THE MORRISBURG LEADER

VOL. 91, NO. 7 — MORRISBURG, ONTARIO, FRIDAY, FEBRUARY 13th, 1953 — SINGLE COPIES 5c

LIONS CLUB TO HOLD BINGO FOR FLOOD RELIEF

On Friday, February 27th, at the Public School Auditorium, the Morrisburg Lions' Club is holding another big Bingo—this time to help flood victims in England and Holland

The ENTIRE net proceeds from this Bingo will be donated to this cause. After the Bingo, a detailed statement of expenses and profits will be published in this paper, so that the citizens of Morrisburg may see how much their efforts netted.

Every generous citizen should buy a ticket for this worthy cause. If disaster struck here, they would help us. So let's all get behind the Lions' Club, buy a ticket, go to the Bingo on February 27th, win a big cash prize, and go home with the warm feeling that we have really helped.

Don't forget the ENTIRE net proceeds will be given to help rehabilitate these unfortunate people.—So spend generously that they may remember Morrisburg as the little town with the big heart.

PLANNING BOARE NAMED BY VILLAGE COUNCIL

At the regular meeting of the Village Council last week the following were appointed as a Planning Committee for the Village of Morrisburg: Fred H. Broder, R. H. Armstrong, Charles M. Crober and S. G. Finnie.

Steps will be taken to incorporate this Committee into a Planning Board, in connection with any development arising out of the St. Lawrence Seaway and Power Project

At the same meeting a representative committee of the local branch of the Canadian Legion, requested the use of the upper floor of the municipal building on Colin Street. It was suggested that the Legion Committee examine the premises and report to the Clerk preparatory to an agreement being drawn up between the two parties.

DONALD KYLE ACCLAIMED AS TWP. DEPUTY-REEVE

Donald Kyle was acclaimed today as Deputy-Reeve of Williamsburg Township, succeeding in that position Keith Schell, who had resigned to accept the position of clerk-treasurer. The latter position was left vacant on the resignation of Lyle O'Shaughnessy, who had resigned to accept an appointment as counties assessor.

Mr. Kyle's name was the only one submitted at the nomination meeting held today (Friday) at the Colquhoun Hall at 12 noon.

HOSPITAL AUXILIARY PLANS FURTHER PURCHASES

The February meeting of the W.D. M.H. Auxiliary which was held in the Town Hall, Winchester, on the evening of the fifth was very well attended by interested members who wished to help with further progress of the work of the Auxiliary. Mrs. F. M. Cass, the president was in the chair, assisted by the secretary, Mrs. Lyle Marcellus. Cass Bridge, Chesterville, Melvins, Morewood, Mountain Ridge, Ormond, Winchester, Mountain and Inkerman units were represented. These answered roll call by telling of card parties, skating parties, a rummage sale, draw tickets on a beautiful quilt, a variety of concerts etc., that these units had put on, showing their activity in raising funds had been received and spent $1921.70 was the cash on hand.

The purchasing committee had very ably completed the repair work at the hospital planned for at the last meeting at a cost of $539.60. The convenor Miss Madge Coons also brought to the notice of those present that some more things could be purchased to help in the good work already being done at our hospital. These were linens, brush dispenser, baker, lamps, table and steam insulator. It was the wish of all to make all necessary purchases of linen and the Auxiliary would pay for the same

With the approval of their respective units Cloverdale and Harmony would supply the brush dispenser and Ormond the baker. Morewood and Chesterville are to consult units as to which of these articles they would care to give their funds for.

Miss H. Wilson, Superintendent, gave a very fine report of January at the Memorial Hospital. Many patients were cared for and much work done at this busy place in our community.

The value of donations in money, etc., to the hospital in 1952 was some $3925.42. Of this, $2518.52 was for equipmnet, the greatest of which was the installation of a bell system at a cost of $1186.40.

The meeting adjourned with the singing of the National Anthem with Mrs. Cass as accompanist.

LEGION AUXILIARY HOLDS REGULAR MEETING

The regular meeting of the Ladies Auxiliary of the Canadian Legion was held ridaf, February 6th at the Legion Hall. There were 21 members present. The general business and reports of committees was carried through.

Comrade Florence Cummings presented Comrade Mabel Vipond with the Past President's badge on behalf of the Ladies Auxiliary. In her presentation remarks she expressed kind thoughts and appreciation of the work, time and interest put into this organization by Comrade Vipond, both to get it started and to keep it going. Comrade Vipond graciously thanked the Ladies Auxiliary.

The meeting adjourned in the usual manner and refreshments were served.

WEEKLY FARM REPORT FOR DUNDAS COUNTY

Recent snowfalls have given protection to new seedings and pasture lands which up to now have been bare and very vulnerable to the weather. Farmers in general are busy working in the bush taking advantage of what little snow there is.

Farmers in the County are short of hay and other roughages, the result being that some cattle are not being too well fed. This is further aggravated by the fact that most cattlemen are carrying a greater number of surplus stock than usual. Swinemen are a bit perplexed with some of our larger breeders selling most of their sows.

Clover and grass seeds are in good supply with the price being asked for No. 1 seed about half what it was last year. Registered seed grain is in short supply and farmers would be well advised to obtain their requirements for spring as soon as possible. Demands for fertilizer are above normal with many taking advantage of the discounts available on early orders.

Prices being received during the past week at Community Sales seemed to have strengthened, especially as far as hogs are concerned. Condenseries have large stocks of processed milk on hand and it has been necessary to divert some milk to cheese and butter production.



Competition is becoming keener for the Molson's Classic Regional Championship. The field is narrowing, and before long a winner will be determined in this area.

The winner of the Molson's Regional Trophy will receive an all-expenses-paid trip to Toronto to compete at the Canadian National Sportsmen's Show against other champion bowlers from all over the Province of Ontario.

This Molson's Classic will take place March 13th to 21st.

ANNUAL MEETING OF LOCAL RED CROSS SOCIETY HELD LAST WEEK

The annual meeting of the Morrisburg branch of the Canadian Red Cross Society was held Wednesday in the Red Cross Rooms, Miss Jane Dillen, vice president acting as the chairman.

The 1952 minutes were read and approved. The treasurer's report was adopted. The sewing department as reported by Mrs. W. S. L. Merrill showed 314 articles of clothing sent to headquarters. The loan cupboard has assisted about 25 citizens using 45 articles for the sick room. During the year 16 women received badges and pins for the home nursing class and instruction in civil defence. These courses were voluntarily given by three local nurses, Mrs. John Thompson, Mrs. Trevor Allison, and Miss Tyrell. Mrs. Lee Duvall reported 109 knitted articles sent to Toronto. Badges of Service were recommended for four members.

Officers for 1953 are: Hon. presidents, Hon. George H. Challies, Mrs. J. Neville, Mrs. A. Vipond. President Mr. George Beavers; 1st vice president, Mrs. M. W. Locke; 2nd vice president. Mrs. Roy Styles; secretary. Mrs. Hugh Shennette; Treasurer Mr. R. H. Armstrong; Blood Donor Clinic Mrs. S. G. Finnie; Loan Cupboard, Mrs. W. Merrill.

CURLING NEWS

In the double rink irons competition of the Lady Tweedsmuir Trophy Morrisburg rinks met Carleton Place in Ottawa on Monday, February 9th at the Rideau Club. Personnel of rinks and scores are:

Morrisburg: Mrs. G. L. Keck, Mrs. N. D. McGillis, Mrs. C. A. Louden, Mrs. H. W. Meikle, skip—17.

Carleton Place: Mrs. Bennett, Mrs. Gibson, Mrs. W. Morphy, Mrs. H Morphy, skip—8.

Morrisburg: Mrs. L. Kinkaid, Mrs. B. Coligan, Mrs. F. S. Broder, Mrs. C. M. Crober, skip—10.

Carleton Place: Miss Irene Campbell, Mrs. D. J. Craig, Mrs. D. D Findlay, Mrs. H. Humphrey, skip—8

Morrisburg, 27 points;— Carleton Place, 16 points.

On Tuesday, Feb. 10th, the same two Morrisburg rinks met two Rideau rinks on the Ottawa Club ice. The rinks and scores were:

Morrisburg: Mrs. G. L. Keck, Mrs N. D. McGillis, Mrs. C. A. Louden. Mrs. H. W. Meikle, skip—8.

Rideau: Mrs. L. M. Murphy, Miss J. McLachlin, Mrs. P. B. Mellon. Mrs. L. Howard, skip—8.

Morrisburg: Mrs. L. Kinkaid, Mrs B. Coligan, Mrs. F. S. Broder, Mrs. C. M. Crober, skip—13.

Rideau: Mrs. W. Harrison, Mrs. F B. Viets, Mrs. H. Mussell, Mrs. W Page, skip—7.

Morrisburg, 21 points;— Rideau 15 points.

Morrisburg will play the winner of Montreal District in the finals on Friday, February 13th at the Glebe Club in Ottawa.

On Monday, February 16th. one rink is entering the three-day bonspiel in Kingston. The rink is as follows: Mrs. G. L. Keck, Mrs. N. D. McGillis, Mrs. F. S. Broder, Mrs. C. M. Crober, skip.

Mrs. Crober's rink won the George Hanson Trophy at the above bonspiel last year.

On Saturday, February 14th at 8 p.m. the Morrisburg Curling Club are having a Valentine Party in the Club Rooms. There will be bridge and five hundred, with prizes for both. This is for non-members as well as members. Come along and bring your friends.

The weekly afternoon bridge will be held on Tuesday February 17th instead of the following day, which is Ash Wednesday.

ACKNOWLEDGEMENT

The editor of the Leader wishes to express his sincere thanks for a gift of cigars from the local branch of the Canadian Red Cross, for what they term our "kind co-operation throughout the past year".

Letters To The Editor

On Sunday February 18th, 1953, there were two cars of which met with an accident on Main St., West, at around 3 p.m. in the afternoon. The town police were sent for by phone. ut no town police were available when needed. These people had to wait nearly 1 hour so the Provincial Police took charge of the accident

What are we as taxpayers and property owners paying for town police for when the service is rotten. We pay over $3,000 for a town cop, such as it is. When you want him, he's in Florida, or some place else. This is what we are paying an outrageous price for police protection in Morrisburg. Then again we have a town foreman a retired farmer as a non-experienced man doing the snow ploughing in town, tearing up concrete bases and lawn and sod along the curb where people work hard to keep it nice in the summer. Then it doesn't take 4 men and a driver to collect the garbage. This is we are paying such a tax rate for careless management of our village affairs. Then again the town truck has been used a lot for the foreman to drive home each day at noon and back to town hall at our expense for gas and truck expenses. Then what about the water pumps that were ordered for the waterworks department pump house. I understand the pump was ordered the first time. This pump was too small. Then they shipped this pump back and another one sent a little larger size. Now who is paying the expense for the poor management of ordering this pump the 3rd time instead of knowing what size was needed and the capacty or pressure to be used for. Who pays for this neglect and poor management? On our financial statement it will read miscellaneous. This to cover up for poor management.

Then how about the sidewalks, such as they are? The south side of Main Street West sidewalk was shovelled twice about 2 weeks ago and the north walk—well no one pays taxes on this side of the street or no one lives on this side by the way our Council carries out the work needed to be done and is neglected bad.

How about some sand on the ice on where people try to stand up on the nort side of Main Street West right from Ottawa road up to end of sidewalk. This winter has been an exception for cost of snow removal. Let's have this ice sanded and save some one's leg or arm being broken. Again how about 10 p.m. at night to have the stop light moved to caution light and avoid the ripping and tearing of transports when people are trying to sleep at nights.

About the power development and waterway, it may go in the next 30 years or more. Don't worry about it.

A. M. JARVIS.
Ex-Councillor.

TO RENT

APARTMENT TO RENT.
MRS. G. M. GORRELL
32tfc.

DON'T MISS IT! — BRING THE WHOLE FAMILY!

"THE HAPPY TIME"

STARRING CHARLES BOYER and LOUIS JOURDAN

MON.-TUES.-WED.

— AT THE —

CAMEO--MORRISBURG



Choice Cream Style Aylmer Golden — 20 oz. Tin
Corn 2-31

A TASTY MEAL IN 8 MINUTES
KRAFT DINNER, pkg ..... 2 for 29c

HABITANT
PEA SOUP, 28 oz. tin 15c

Dares Peanut Topped — 12 oz. Pkg.
Cookies 29c

CAMPBELL'S
TOMATO SOUP, 10 oz. tin ..... 2 for 25c

FRESH CRISP
RITZ BISCUITS, 8 op. pkg. 21c

SUNKIST NAVEL 344's
ORANGES 3 dozen 59c

FLORIDA NO. 1 GREEN
PASCAL CELERY Size 2½, bunch 19c

FLORIDA U. S. NO. 1
SEEDLESS GRAPEFRUIT, Size 96's ..... 5 for 29c

Values Effective at Dominion Stores Ltd., Feb. 12 to Feb. 17

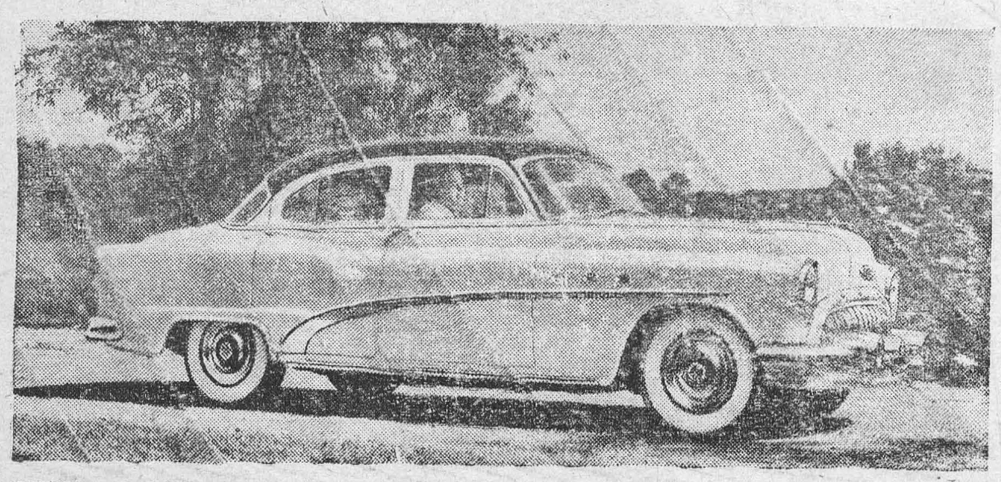

BUICK FOR 1953 features increased power and fresh new styling on all its Golden Anniversary lines. Custom Series offers the Fireball straight-eight engine, producing 130 horsepower; while the Super and Roadmaster Series introduce a new valve-in-head V-8 engine, producing 170 horsepower in the Super, and the Roadmaster with its Airpower carburetor, produces 188 horsepower. The new V-8 has a compression ratio of 8.5 to 1. The new Twin Turbine Dynaflow Drive for faster acceleration, and Power Steering are standard equipment on the Roadmaster and optional extras on the Super and Custom Series. The front end of the 1953 Buick has been completely redesigned with a new hood line, new grille, and an ultra-modern headlight arrangement. The exterior styling features flowing body lines that blend into a new rear fender. Other features include wider front seats, new instrument panel, new steering wheel, and a wide variety of bright new color and trim combinations. Shown here is the Custom Series four-door sedan.

TABLE TALKS
Jane Andrews

Although the old-fashioned two-crust pie is hard to beat, the "open-faced" kind has one great advantage. It has "eye-appeal" in addition to its other attractions, and the number of different fillings you can put into an already-baked shell is almost endless. Here are a few fine fillings which I'm sure your folks will smack their lips over.

* * *

DOUBLE LEMON PIE

⅔ Cup Sugar
2 Tablespoons Flour
½ Teaspoon Salt
1 Egg Yolk
1 Cup Scalded Cream
1 Package Unflavored Gelatin
¼ Cup Cold Water
½ Cup Lemon Juice
Grated Rind of 1 Lemon
½ Teaspoon Vanilla
2 Egg Whites
1 Baked 9-Inch Pastry Shell

Combine sugar, flour, salt and egg yolk. Add to scalded cream in top of double boiler. Cook until thick, stirring well. Dissolve gelatin in cold water. Add to hot mixture. Cool. When mixture jells, add lemon juice, rind and vanilla. Beat egg whites until stiff. Fold into filling. Pile into pastry shell. Chill.

* * *

¾ Cup Sugar
3½ Tablespoons Cornstarch
¼ Teaspoon Salt
¾ Cup Water
Juice of 1 Lemon
Grated Rind of 1 Lemon
1 Egg Yolk
2 Tablespoons Butter

Combine all ingredients except egg and butter. Cook and stir until thick. Pour a little over beaten egg yolk. Return to hot mixture. Cook 5 minutes. Add butter. Cool and spread over filling.

* * *

APRICOT - ORANGE MARMALADE PIE

3 Cups Cooked, Unsweetened Dried Apricots (or Canned Apricots)
1 Cup Orange Marmalade
¼ Cup Apricot Juice
1 Tablespoon Quick-Cooking Tapioca
⅛ Teaspoon Salt
Pastry for 9-Inch Pie

Drain apricots. Combine marmalade, juice, tapioca and salt. Pour over apricots and mix. Pour into unbaked pie shell. Top with lattice. Bake in hot oven (425°F.) 10 minutes. Reduce heat to 350°F. and bake 30 minutes.

* * *

TUTTI-FRUTTI PIE

1 Cup Grapefruit Sections
1½ Cups Orange Sections
½ Cup Drained Crushed Pineapple
1 Medium Banana, Sliced
½ Cup Maraschino Cherries, Halved
2 Tablespoons Butter
⅔ Cup Sugar
3 Tablespoons Quick-Cooking Tapioca
¼ Teaspoon Salt
Pastry for 9-Inch Pie

Combine all ingredients except pastry and butter. Pour into unbaked pie shell. Dot with butter. Top with pastry. Bake in hot oven (425°F.) 10 minutes. Reduce heat to 350°F. Bake 40 minutes.

* * *

ORANGE-RAISIN PIE

2 Cups Seedless Raisins
3 Tablespoons Lemon Juice
¾ Cup Sugar
½ Cup Water
2 Tablespoons Butter
3 Tablespoons Flour
¼ Teaspoon Salt
1½ Cups Orange Sections
Pastry for 2-Crust Pie

Mix raisins, lemon juice, sugar and water in a sauce-pan. Simmer slowly for 15 minutes, or until raisins are plump. Melt butter. Add flour and salt, beating until smooth. Gradually add some of the hot juice from the raisin mixture to the flour, stirring until smooth. Pour into raisin mixture, and cook until thickened. Add orange sections. Pour into pastry-lined 9-inch pie pan. Top with pastry and brush with milk. Bake in a hot oven (425°F.) 10 minutes. Reduce temperature to 350 degrees F. and bake 25 to 30 minutes.



"Casbah" Cutie — Modelling a pair of black pedal pushers and bra, designed in North African style, Joan Bell also displays the smart sleeveless jacket and hat at a fashion show.

WHAT HAPPENED AT JERICHO

People might have been told "to go to Jericho" when there was, in fact, no other place. For British and American archaeologists now excavating in Jericho have proved that it is a town at least 6,000 years old.

No other town in the world can claim 6,000 years of continuous existence. Moreover, the walls of Jericho were not all blasted down by the noise of Joshua and his men.

There were several walls round Jericho and it is one of the walls that has now been uncovered to provide the evidence of 6,000 years of age. Most of this wall was made from stone slabs, but some preshaped bricks were used. So man learnt to make bricks before even pottery was invented.

Coffee-Raisin Pilau Is a Delicious Dessert

BY DOROTHY MADDOX

DID you ever have pilau? It is a concoction of rice, spice and a varying number of other ingredients that range from meat and fish to fruits and nuts. Try the following dessert pilau. Your family will love it.

COFFEE-RAISIN PILAU
(Yield: 6 servings)

One package pre-cooked rice, regular strength coffee, ½ cup golden raisins, ½ cup chopped walnuts, ⅛ teaspoon salt, ⅛ teaspoon nutmeg, ½ cup brown sugar firmly packed, 1 cup heavy cream, whipped.

Prepare pre-cooked rice according to package directions, using coffee instead of water. Stir in remaining ingredients except cream. Mix well. Cool. Fold in whipped cream, reserving enough for garnishing. Spoon into sherbet glasses. Top with remaining whipped cream and chopped walnut meats.

Everybody likes upside-down gingerbread. Try it with pineapple or pears.

PINEAPPLE-UPSIDE-DOWN GINGERBREAD
(Yield: 9 servings)

Topping: Two tablespoons butter or margarine, ¼ cup molasses, ¼ cup sugar, 6 slices canned pineapple, 6 maraschino cherries.

Melt butter or margarine in an 8 x 8 x 2-inch pan. Blend in molasses and sugar; heat just to boiling point. Over this arrange pineapple and cherries; set aside until gingerbread batter is mixed.

GINGERBREAD BATTER

One and one-half cups sifted enriched flour, ½ teaspoon salt, ¾ teaspoon double-acting baking powder, ½ teaspoon ginger, ½ teaspoon nutmeg, ¼ teaspoon cloves, ⅓ cup shortening, ⅓ cup sugar, ½ teaspoon soda, ½ cup molasses, 1 egg, ½ cup sour milk.

Heat oven to 350 degrees F. (moderate). Sift together first six ingredients. Cream together shortening, sugar and soda. Add molasses. Stir in ¼ cup of the flour mixture. Beat in egg. Add remaining dry ingredients alternately with sour milk (about ⅓ of each at a time). Beat ½ minute.

Pour batter in the above pan over pineapple and cherries and spread to sides and corners. Bake one hour or until done. Cool 15 minutes before removing from pan.

Note: Pear-Upside-Down Gingerbread: Replace pineapple with pears in the above recipe.

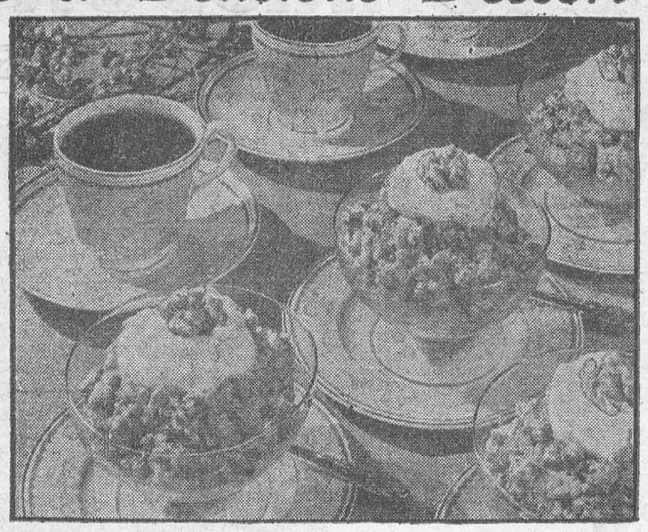

Coffee-Raisin Pilau brightens any meal, even midnight snacks and late afternoon lunches.



Bangkok's Buddha — Watching serenely over the Thailand capital is Bangkok's famous Buddha, well known to the city's teeming population as "Wat Indara Viharn." An idea of its height can be estimated by examining the tiny human figures in the foreground.

Danish People Can Smile At Themselves

Denmark consists of the peninsular of Jutland as well as 500 islands, most of which are kept apart by bridges, the bigger ones, at any rate. A bridge between Funen and Zealand is the only one lacking for the present.

Denmark is low-lying — from approximately four feet below sea level to 570 feet above it. It makes up for being low by being beautiful. At any rate, it is a pleasant country to look at. Denmark has a smile for everbody who likes to see a smile, just as some other countries shout with laughter or look sad or even positively gloomy.

An English writer once declared that Denmark resembled a red cow in an enormous green field. Add that it is a gay cow and a pleasant field and the remark is true enough. But there are also broad streams and blue lakes about the country, idyllic fjords, beaches where water laps the white sand, unexpected cliffs that you can fall over if you lean out too far; there are stretches of moorland so flat that you stop believing the world is round, dunes with masses of sand almost indistinguishable from a sample of African desert, damp rich marshes woods with pale green beeches and picnic baskets, and Rebild's heather-covered hills and dales. Dotted about amongst it all are thousands of gardens, surrounding thousands of small white farms, and ancient parks surrounding ancient castles. . . There are hundreds of gay, queer, amusing towns, where gay, queer, amusing people go around speaking twenty different kinds of Danish.

There is a waterfall in Jutland. It is four feet high. There are rocks too—but these are all kept on the island of Bornholdm. . .

A visitor from Florida once said that Copenhagen had two winters, a white one and a green one. The statement is a bit unjust—From "We Danes and You" by Mogens Lind, illustrated by Herluuf Jensenius. The National Travel Association of Denmark, 1952.

Authors' Aliases

Novelist Agatha Christie has completed fifteen years of publishing books under another nom-de-plume, Mary Westmacott. Miss Westmacott came into being for the author's straight novels; Agatha Christie has always been the writer of detective stories. And few of her millions of readers know the author's real name. It is Mallowan, for she is the wife of Professor Mallowan, the archaeologist.

Authors often use pen-names because they are shy. Joseph Conrad's real name was Joseph C. Korzeniowski; George Eliot was a woman—Mary Ann Evans—in real life. Arnold Bennett wrote many articles over the signature of "Jacob Tonson." A certain "Mrs. Horace Manners" who wrote learned articles turned out to be Algernon Charles Swinburne. And the author of Alice in Wonderland, Lewis Carroll, was an Oxford Don and mathematics lecturer named Charles Lutwidge Dodgson.

In 1931 the literary world was surprised to learn that novelist "George R. Preedy" was really Miss Marjorie Bowen (Mrs.. Arthur Long). Said she: "I wasn't trying to work a hoax. I wanted to get away from the type of writing done by Marjorie Bowen and to try something different."

COMEBACK!

When Jerry Wald, now a producer, was writing his radio column, "The Wald's Have Ears," he devoted much space to attacking Rudy Vallee. He avalanched some caustic and belligerent letters from Vallee's loyal female fans. Jerry took a bundle of the most juvenile and badly written letters, tied them with blue ribbon and sent them to Vallee, with the note: "Read these and you'll see what kind of fans we have." Vallee sent the pile back with the note: "Read these and you'll see what kind of readers you have."

Big Money In The Lecturing Business

With a car salvaged from a Southampton scrap heap, a secondhand movie camera and a year's savings, an American schoolteacher named Austen Steers spent his summer holiday making an amateur movie of Britain's scenery.

Then he went home and began lecturing and showing his one-man movie to schools and women's clubs—and so far he has talked his way along a circuit of 35,000 miles and grossed $15,000.

Another young man named Russell Curry lectures feminine audiences on "How to Dance" and takes his elderly mother along with him. When he has explained the intracacies of the rumba or samba, he grabs Mama to show how simple it is. Since she's about the average age of the audience, the show goes over big—and he's netting $12,000 a year.

These are just two success samples of the gift of the gab, instances from the gib boom in talk. The great American lecture business is chattering prosperously into another ten million dollar season.

Every winter an average 25,000,000 Americans listen to some 3,000 professional lectures. In small exclusive groups, in millionaires' drawing-rooms, and in enormous crowds in vast municipal auditoriums, this year they'll lap up the lowdown on everything from atom spies to the Queen's coronation.

Ever since Charles Dickens crossed the Atlantic with his little reading-stand and earned $282,000—equivalent of to-day's £100,000—British speakers have been prominent in the gold-rush. Talk is one of our export trades. Sir Gerald Campbell, former ambassador in Washington, went back not long ago and earned $500 every hour he spoke. Anthony Eden made $1,200 with a brief chat in New York.

Nice work if you can get it! In fact, the lecture business means travelling hard, sleeping badly—and indigestion. Beverley Baxter was once snowed up in Texas when he was supposed to be arriving in California. Eventually, after juggling 'plane and train schedules, he arrived at his Los Angeles auditorium only a few minutes late to find his audience patiently waiting.

Lecture agents pay the travel fares but take 50 per cent. of the fee. At an annual slave market in New York, professional lecturers give ten-minute samples of talk to hundreds of assembled committee women. The ladies weigh these human trailers one against another and choose their personalities months in advance.

Would *you* like to lecture? Provided she can sparkle as well as talk her head off, lecture agents say there's a real box-office opening in America to-day for a genuine British house-wife. There's an opening, too, for Mr. Winston Churchill. He has been offered the biggest lecture contract yet—a fee of $600,000—if he will make a tour of the States and speak on any subject he chooses. What a rage he would be if he were in a position to accept. Don't forget that it was at Fulton, Missouri, in 1946, that he advocated his "fraternal association" of the English-speaking peoples.

How Desert Plants Search For Water

The great art of how-to-do-without . . . is an art both the desert plants and the desert animals have learned to practice, but it is the plants' appearance that has been most obviously modified by it. Most of the birds show no outward signs that they live in a land of little rain, and the quail who sit thirty feet up in the saguaro, pecking moisture from its fruit, look, on the ground, as sleek as their cousins who drink when they like. . . . Almost every plant, on the other hand, has modified itself in some visible way and announces to the most casual beholder that moisture is precious. . . .

Certainly the lines along which the plants have worked are few and they are directed toward three simple ends: to get water, to conserve it, or to get along most of the time without any. . . .

To get water, one may of course send roots deep; this is as might be expected certain trees do, though the method is the more remarkable in certain plants, notably the yucca, whose above-surface size is modest. Up the slopes of the gleaming gypsum dunes in White Sands, New Mexico, one may see the yuccas lifting their oddly lush masses of lily blossoms above the burning, bone-dry powder in which it does not seem possible that anything could live and in which, as a matter of fact, precious few other things can. The secret is a root which may, I am told, go forty feet down to the soil below the gypsum.

Sometimes, on the other hand, it is hardly worth while for a plant to go down because there is little water even at forty feet. Hence, the kind of plant which grows in any given desert region depends in considerable part on whether there is water beneath the surface. Ten or fifteen miles north of where I am settled, the yuccas grow everywhere in the loose, rocky soil of a mountainside where there is little earth but where the loose gravel allows water to soak in. Here, on the flat, packed sand, they do not. The saguaro flourishes because its method is not to go deep but to seize quickly and to store up what falls in rare, brief, sudden downpours that run off quickly without penetrating far below the surface. These monster cacti, sometimes as high as fifty feet, sometimes weighing as much as two tons, and sometimes living as long as two hundred years, have no real tap roots at all. Just below the surface of the soil, as flat disk-like network spreads for yards around them; when a rain comes they quickly take up the water from a wide area, swelling visibly and sometimes absorbing as much as a ton of water from one rain. After that they may go a year, if necessary, without taking in water again.—From "The Desert Year," by Joseph Wood Krutch.

THRIFT

An Aberdeen woman went to her kirk one Sunday and heard an impressive sermon on the Good Samaritan. So impressed was she that on her return she said to a friend, "I'll never turn a beggar awa' frae my door ony mair."

A few days later a tramp knocked at her door, and, true to her resolve, she ran indoors and cut a slice of bread from the lodger's loaf.



Keeps Smiling — Although her legs have been kept in traction splints since Jan. 12, eight-month-old Jerri Ellen Burkholder keeps a cheerful smile on her face. A fall broke her left leg above the knee, but both legs are raised to keep her from turning.



Ammunition for Flue War—Workers supervise final steps in the production of influenza vaccine. To meet the demand for vaccine caused by the nationwide influenza epidemic, more of the vaccine has been packaged and shipped in ten days than is usually processed in a year.

THE FARM FRONT
by John Russell

(Two years ago, Associate Editor Dick Davids, visiting Sweden, ran across two scientists there who were producing giant rabbits by treating sperm with chemicals. Farm Journal has kept track of this research ever since and now presents a progress report, dealing with hogs. —The Editors.)

A big white boar, lazying away at an experimental station in Sweden, may go down as the most famous hog in history.

"Eber" (the name means boar in German) was born, unpromisingly enough, in a litter of ten, weighing a pound less than the others. But at one week he'd caught up, and at three weeks he'd grown past all his littermates. From there on he grew even faster.

He reached 200 pounds in 14% less time than average Swedish hogs and on 85% of the feed.

Eber is the first hog ever to have his germ cells radically changed by man. He's a "triploid," has half again more chromosomes than the usual or "diploid" hogs.

The two Swedish scientists, Professors Gosta Haggquist and Allan Bane, who produced Eber, didn't set out to breed a superhog. They simply wanted to prove a point to other scientists: that colchicine (a powder used in treating gout) can be used to change germ plasm in animals just the way plant breeders have used it in recent years to produce those giant flowers in your wife's garden. ("Tetra" snapdragons, for instance.) Colchicine has revolutionized plant breeding, because it produces completely new shapes and colors and occasionally enormous size and vigor—in a single generation.

Starting first with frogs, Haggquist mixed colchicine with the sperm, and produced tadpoles that kept right on growing to enormous size, but never changed into frogs.

On rabbits, they produced offspring twice as big as their parents. These rabbits bore young, too, but they were dead at birth or died shortly.

Two years ago they tackled hogs, and, working with farmers in Sweden, treated sperm in scores of litters. Some pigs were freaks, some died or were born dead, others looked no different from the usual. It seemed as if the pig experiment was a failure. But a little later, Eber started to walk away from the others in size.

Since then, the scientists have produced five other triploids, three of which got foot-and-mouth disease and had to be killed. (That disease has played havoc with Swedish research.)

Will Eber be a giant? No. At a year and five months, he weighed 572 pounds, although he'd been kept thin to test his reproductive powers. His rate of gain, compared to American standards, is not phenomenal.

Can Eber sire live pigs? That's a question the Swedes had anxiously awaited. Eber's first litter has nine healthy pigs. One that was lain on and killed had chromosomes about half-way in number between sire and dam. A younger triploid boar has served a sow which is pregnant. The third triploid, a sow, has just farrowed eight pigs.

Whether or not Eber and the two other living triploids can found a new race of faster-gaining, more efficient hogs is questionable. We may already have U.S. strains as good or better.

The important thing is this: We now know that colchicine works on animals, and with it, we may have a tremendous new tool for breeding better stock, whether Eber and the other hogs in present experiments work out that way or not.

—From "The Farm Journal."



Humility For Mahatma—British Socialist Leader Clement Attlee removes his hat and shoes in reverent respect before laying a wreath on the tomb of Mahatma Gandhi in New Delhi. Attlee was en route to the Asian Socialist Conference at Rangoon.

Changed His Story Saved A Girl's Life

A famous British surgeon once found a slowly-dying girl reading a newspaper serial in which the heroine suffered from the same disease she had.

He hurried to the author and asked how the serial ended, and was told that the character died in the last instalment.

"Can you alter the ending so that the heroine lives?" he asked, and went on to explain his theory. He believed that if his patient read of a similar case surviving she might find the strength to combat her disease.

The author willingly agreed to change his story, and the serial's heroine and patient both lived.

That is only one example of the power of suggestion. Some doctors believe that suggestion is the cause of many human ailments. A patient believes himself to be ill, and makes himself ill simply by worrying.

Many people believe that coffee prevents sleep, due to the presence of a drug named coffein. Doctors at a London hospital decided to find out how much sleep was prevented by the drug and how much by suggestion.

A selected group of patients were given coffee one night, and the next night, at the same hour, they were given milk.

All the patients reported that they went to sleep quicker and slept more soundly on the second night. They were never told that the milk had been mixed with three times as much caffein as was in the coffee.

CROSSWORD PUZZLE

ACROSS

1. Unit of weight
5. Beast of burden
8. Not so much
12. City in Nevada
13. Stake
14. Cast sidelong glances
15. Singing voice
16. Literary bits
17. Grating
18. Mediterranean island
20. Wrath
22. Urge
23. Devoured
24. Man-servant
26. That woman
27. Kind of fur
29. Direction
31. Rodent
32. Blunder
33. Unable to find the way
35. Shelf over a fireplace
38. Caress
39. Musical drama
41. Expose to moisture
43. Cheering syllable
44. Operated
45. Depart
47. German river
49. American Indian
51. On the ocean
52. Roman emperor
53. Toper
54. Witnesses
55. Formerly
56. Age
57. Actual being

DOWN

1. Play
2. Tell
3. Deer's horn
4. Debatable
5. Camel's hair cloth
6. Characteristic of old age
7. Look fixedly
8. Ship's record
9. Passage out
10. Slender
11. Sweet flag
19. Flier
21. Everlasting
25. Insect
28. Woman's title (ab.)
30. Skill
32. Auricle
33. Chief
34. Different ones
35. Teacher
36. Rubs out
37. Dikes
38. Inclined
40. Short stop
42. Vex
46. Facility
48. Decay
50. Greek letter

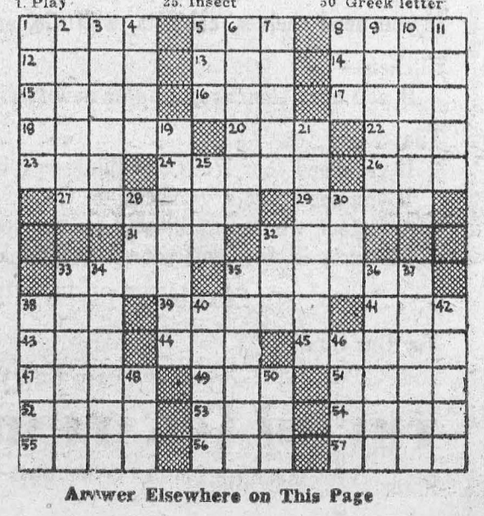

Answer Elsewhere on This Page

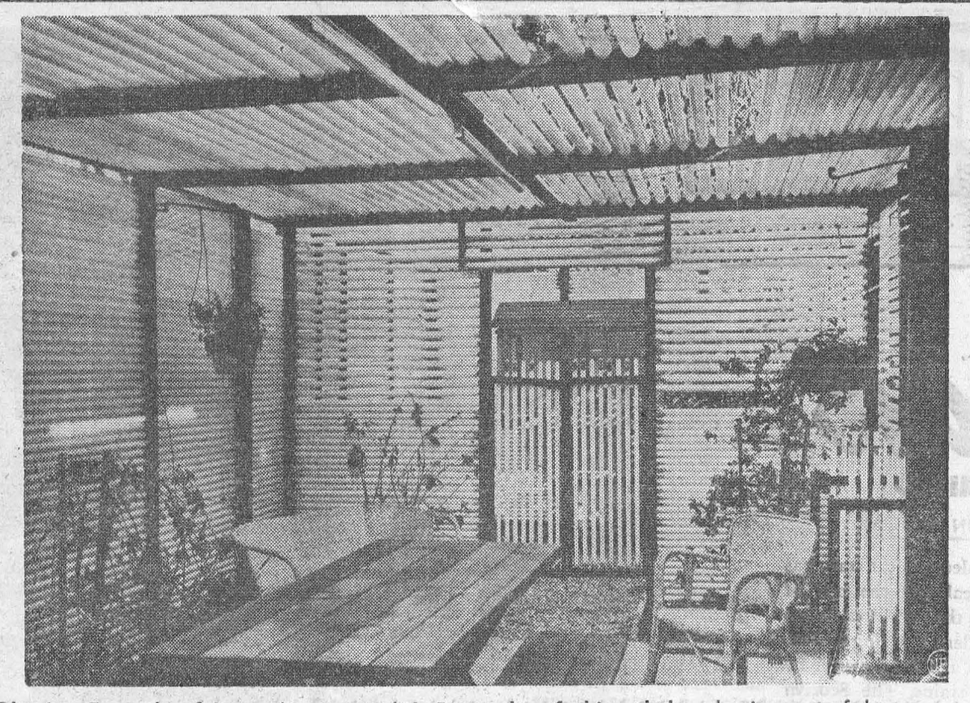

Glowing Example of Ingenuity—Bernard J. Patton has fashioned the glowing out-of-doors room, above, of revitalized fluorescent lamps. Patton has devised an electronic device which gives new life to about 80 per cent of burned-out fluorescent lamps. The feat, once considered "impossible," gives as much as 2,000 hours of usefulness to the tubes, and has supplied Patton with a fast-growing business.

Lack of Nails, Lumber, Boosts British Crime

By TOM A. CULLEN
NEA Special Correspondent

London—(NEA)—Largely for want of some nails—and some lumber to put between them—Britain is slowly losing her battle against lawlessness.

A shortage of nails, lumber and other building materials has led to an acute lack of housing. Experts claim the housing problem is a big factor in England's growing crime rate.

It's partly to blame, for instance, for a shortage of 10,000 policemen. Sir Harold Scott, London police commisioner, says the lack of homes is an obstacle to recruiting.

"I can't get enough men," he complains. "Indeed, I even lose a lot of men I already have. All because there are no homes for themselves and their families."

* * *

Aside from its effect on police forces, the housing shortage has helped hike the divorce rate. And with so many "broken homes," there has come the usual rise in juvenile delinquency.

Law-breakers meet the housing problem again when they're caught and sent to prison. British prisons are more crowded today than they've been for 75 years. More than 4500 inmates are sleeping three to a cell for lack of space.

The annual report of the Prison Commisioners lists 24,000 inmates, the most since 1877. The number has been rising steadily for three years, sometimes at therate of 300 or more a month.

* * *

Three-fourths are "repeaters," with one or more previous convictions. They're in and out of custody so often that some observers have facetiously suggested that the prisons use revolving doors.

The governors of the Stafford and Lewes reformatories report a continued drop in the quality of young first offenders.

At Lewes, they're "less alert . . . less reliable." At Stafford, the governor says: "A number of lads to whom I've spoken about their futures have said, 'I hope I don't come back,' almost as if they had no power of decision as to whether they would or not."

The director of a regional training prison chimes in by branding the attitudes of young prisoners "appalling."

* * *

"They regard the State as apparently possessing an unlimited number of bottomless coffers," he says, "which are there to supply their financial needs whenever they feel like it."

The prisons can't handle the influx. All available rooms and huts in 23 prisons are being used for sleeping purposes. But the commisioners report a need for at least six new 500-man institutions to siphon off the excess.

Restrictions on capital expenditures and staffs, however, have ruled out much expansion. The first new prison under the building program will be started this year, but may not be ready for use until sometime in 1957.

Until then, the Prison Commissioners say the situation stands to get worse, not better. All for the want of some nails.



British Bobby — There aren't enough of them because there isn't enough housing.

Wants To Take Your Birthday Away

Is your birthday on March 31st, May 31st, August 31st, or December 31st?

If so, Elizabeth Achelis wants to take it way. She is the founder of the World Calendar Association of New York, which believes that its new calendar will come into operation on New Year's Day, 1956, by order of the United Nations. And if it does, those four birthdays will disappear.

For years industries and governments have been worried about our calendar, with its months of varying lengths, and red-letters days falling on a different day of the week every year. It has meant that in some years workers have fifty-one pay days, and in others fifty-three. The Inland Revenue, the railways, the Board of Trade, and similar organizations dealing with figures of daily trade, find their annual statistics see-sawing because the number of Saturdays and Sundays varies from year to year.

The new calendar would bring order out of chaos. Every year would start on a Sunday and end on a Saturday, as would each quarter. In each quarter the first month would consist of 31 days, and the other two of 30 each.

This system leaves year rather short, and to make up the lost days Elizabeth Achelis has an idea which everyone would like.

When the last day of 1955, December 30th, arrives, the first day of 1956, January 1st, will still be twenty-four hours away. Between it will come a nameless day, with no date and no description!

The plan is to make it a World Holiday on which all the member nations of U.N. woud dedicate themselves to peace.

The nameless day between the years would occur annually. In a leap year another holiday would come between Saturday, June 30th, and Sunday, July 1st. The World Calendar Association points out that for all nations in the Northern Hemisphere (the bulk of the world's population) a leap year day in midsummer, making a long week-end, would be far more popular than the extra day in the wintry weather of February.

Apart from those who would lose their birthdays there is opposition to the proposed calendar. Religious groups are ready to protest at a scheme which inevitably will affect the days of many religious observances; while the two extra holidays, according to their views, tamper with the divine order of six days of labour followed by one of rest and worship.

Calendar and diary manufacturers also wonder about the results on their trade. No one will ever need to consult a calender to see on what day any date falls. It will be the same every year!

Several nations are supporting the plan, and it is likely to cause a lot of discussion before the General Assembly in the months to come.

The SUNDAY SCHOOL LESSON

By Rev. R. Barclay Warren B.A., B.D.

Gaining or Losing the Kingdom
Matthew 21:33 - 43

Memory Selection: Fear not, little flock; for it is your father's good pleasure to give you the kingdom. Luke 12:32.

The kingdom of God has been described as the "reign" of God, "the kingdom of right relationships," and "the regime in which love reigns." Jesus teaches about the kingdom almost wholly in pictures. There are three pictures in today's lesson though only one is in the printed portion. It is the old story of abused stewardship. The men to whom the vineyard had been let are intoxicated with a sense of greed at the time of harvest. The servants sent to receive the owner's portion are beaten, stoned or slain. Then comes the owner's son. Surely they will respect him. But no; recognizing that he is heir, they catch him, lead him out of the vineyard and slay him. They think they will have the inheritance. But the Owner has another thought. These wicked husband-men are slain and the vineyard is let to others.

Jesus makes the application to the Jewish leaders. God's kingdom will be taken from this nation so richly blessed because they rejected the message of God's profits and are even now plotting to slay His Son. It happened that way. The message of the Kingdom went to the Gentiles, many of whom gladly received the truth. The day of the Gentiles was ushered in. But God hasn't forgotten His ancient people. They are gathering back to the land promised to their father Abraham. Some are turning to the Messiah. Israel is a tiny country, but none is so important. Watch for God's dealings with this people.

Not all the Gentiles are receiving the kingdom. Many are sneering at God's commands and promises. Disaster will result. "Be not deceived; God is not mocked: for whatsoever a man soweth, that shall he also reap. For he that soweth to his flesh shall of the flesh reap corruption; but he that soweth to the Spirit shall of the Spirit reap life everlasting." Gal. 6:7, 8.

(Upside down to prevent peeking)

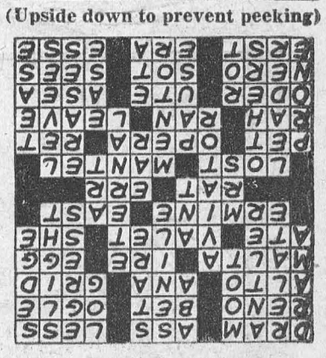

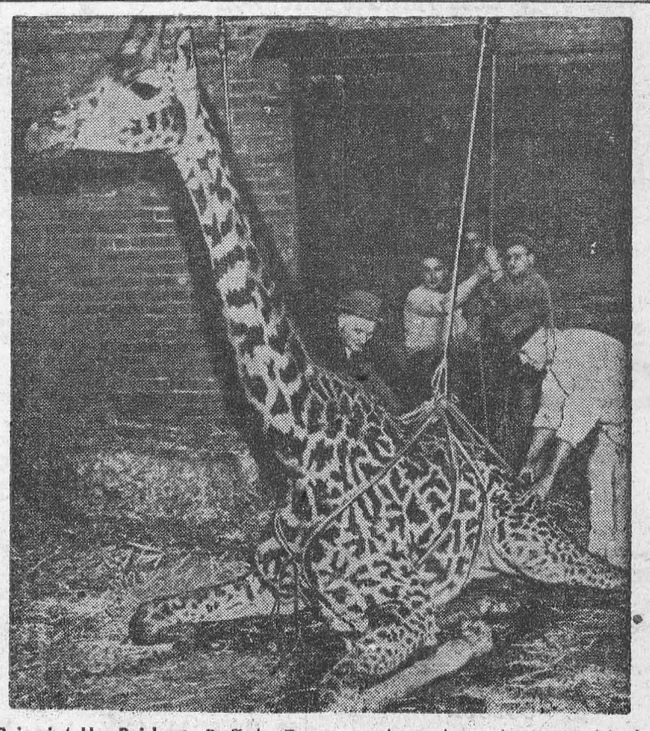

Bringin' Up Bridget—Buffalo Zoo attendants brought out a block and tackle to get Bridget back on her feet after finding the full-grown giraffe sprawled on her cage floor one morning. Curator Joseph Abgott, at right, makes a final adjustment of the rope. Due to their bone structure, giraffes are unable to rise.

JITTER — **By Arthur Pointer**



Coca-Cola
TRADE MARK REG.
tastes best
when served ice cold

SUPERTEST
SURGING POWER

CANADIAN NATIONAL RAILWAYS

THE Ocean LIMITED

MONTREAL - MONCTON - HALIFAX

For nearly 50 years, this famous all-sleeping car train has linked the Maritimes with Montreal and the rest of Canada. On business or pleasure, go the comfortable, relaxing Ocean Limited way — in modern drawing rooms, compartments, bedrooms, roomettes and berths — or by one of the convenient companion trains, The Scotian and The Maritime Express. Through sleeping cars from Montreal to Charlottetown, Sydney and Halifax.



CANADIAN NATIONAL

THE ONLY RAILWAY SERVING ALL TEN PROVINCES

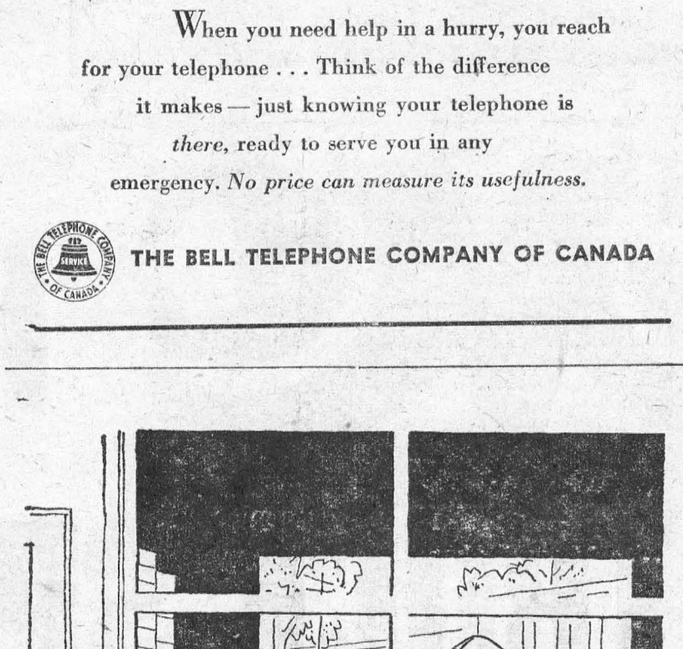

"Could you come right away, doctor?"

When you need help in a hurry, you reach for your telephone . . . Think of the difference it makes — just knowing your telephone is *there*, ready to serve you in any emergency. *No price can measure its usefulness.*

THE BELL TELEPHONE COMPANY OF CANADA

DEAD STOCK

Removed from your farm promptly for sanitary disposal. Telephone Collect to Cornwall 3730.

ST. LAWRENCE RENDERING CO. LIMITED

GENERAL INSURANCE
M. A. CAMPBELL
Phone 357 Morrisburg

RAYMOND H. ARMSTRONG
Barrister, Solicitor, Notary, Etc.
Office Phone 24 — Residence 276
MORRISBURG — ONTARIO

Two Names that MEAN Something

C. C. STUBBS & CO.
DEPENDABILITY

I. D. WELLS, Prop.
WORKMANSHIP

Authorized Dealer for "Rock of Ages" and the Best Imported Granites"

Cemetery Lettering promptly attended to at reasonable rates.

MORRISBURG, ONT.
P. O. Box 390 Phone 304

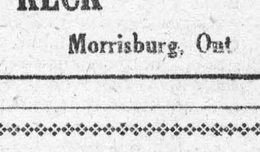

Electric Washing Machines, from $25.00 to $100.00 Real Bargains; Bear Cat and McCormick Hammer Mills; 1 Fleury-Bissell Manure Spreader on Rubber; 1 Cobey PTO Tractor Spreader; 1 Small Electric Grinder; 1 Small Hammer Mill; Permanent Type Anti Freeze $5 Gal.; Alcohol $2 Gal., while Present stock lasts.

ROSS H. BECKSTEAD
WILLIAMSBURG, ONT.



J. D. DAIN and Co.

PHONE 66 OR 39

FUNERAL AND AMBULANCE SERVICE
TRAINED ATTENDANT IN CHARGE
G. LEONARD KECK
Phone 130 Day or Night Morrisburg, Ont

CAMEO THEATRE

EVENING SHOWS 7.30 and 9.30 P.M.
MATINEES ON SATURDAYS AT 2 P.M.

THIS THURS.-FRI.-SAT.—
ABBOTT & COSTELLO MEET CAPTAIN KIDD
Abbott & Costello
COLOUR

THE HAPPY TIME
Charles Boyer, Louis Jourdan

THURS.-FRI.-SAT.—
VALLEY OF FIRE
Gene Autry
JUNGLE MANHUNT
Johnny Weissmuller, Sheila Ryan

FOTO NITE
THE SHOW WITH THE
● BIG CASH OFFER
EVERY
● TUESDAY (Attendance Night)
AND
● WEDNESDAY (Stage Show)

NEXT OFFER:

$130

If you attend theatre on Tuesday Nite, make sure to sign an attendance card available from doorman and be eligible for Wednesday night Cash Offer.

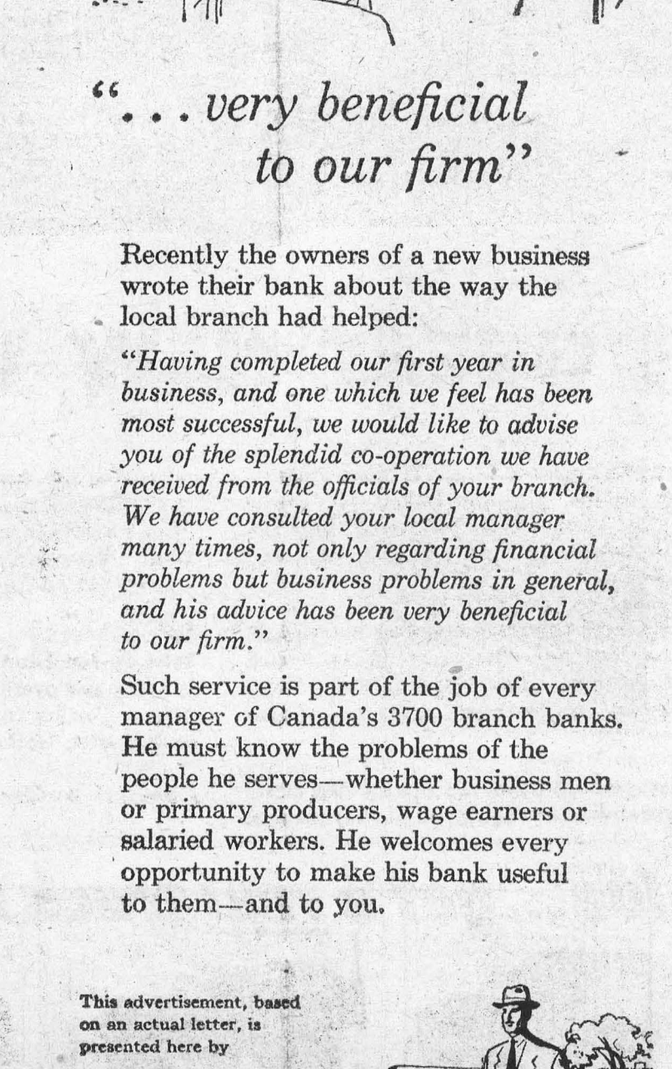

"... very beneficial to our firm"

Recently the owners of a new business wrote their bank about the way the local branch had helped:

"Having completed our first year in business, and one which we feel has been most successful, we would like to advise you of the splendid co-operation we have received from the officials of your branch. We have consulted your local manager many times, not only regarding financial problems but business problems in general, and his advice has been very beneficial to our firm."

Such service is part of the job of every manager of Canada's 3700 branch banks. He must know the problems of the people he serves—whether business men or primary producers, wage earners or salaried workers. He welcomes every opportunity to make his bank useful to them—and to you.

This advertisement, based on an actual letter, is presented here by

THE BANKS SERVING YOUR COMMUNITY



POTATOES——
P. E. Island Potatoes, per 75's $2.95

GRAINS——

WESTERN OATS NO. 1	$2.95
NO. 5 WHEAT	$3.35
SCRATCH FEED (5 Grains)	$3.60

SHUR GAIN FEEDS——

DAIRY FEED 16%	$3.75
PIG STARTER	$4.25
PIG GROWER	$3.85
PIG FINISHER	$3.70
PIG BOOSTER	$5.40
LAYING MASH	$4.25

MORRISBURG FEED & PRODUCE CO.
Please Phone 88 or 89. WE DELIVER

THE BLACK LUMBER CO.

MAY WE SUGGEST TO YOU

AT THIS TIME, whereby you may have certain work that Should be done——

DON'T WAIT until your Tradesmen are spring rushed. ——DO IT NOW——ALSO—

If you need shelves, cabinets, wall tile, arborite, etc., in your Kitchen—

If you need floors repaired or new Harwood or Softwood or Tile

If you need your Walls or Ceilings repaired or made new—

If you need paints, varnishes, or Glide Satin—

—In fact, whatever you need for your certain job, we have it

Just drop in, or phone your friendly dealer—

ESTIMATES GIVEN FREE

Try Our Quality Try Our Service

COMPARE OUR PRICES

THE BLACK LUMBER CO.

Phone 222, Morrisburg. W. G. Black, Mgr.

WILLIAMSBURG

WORLD DAY OF PRAYER Service on February 20th, 1953 at Williamsburg United Church at 2.30 p.m.

Mr. and Mrs. Harry Carruthers of Elma had dinner with Mr. and Mrs. Merton Saddlemire and Beatrice on Sunday.

Mr. and Mrs. Myles Marcellus, Mr. and Mrs. Harry Allison, of Chesterville, attended the funeral of the late Jack Hill.

Mrs. Lydia Hanson spent Sunday with Mr. and Mrs. Isaac J. McIntosh.

Mr. and Mrs. Arden Trickey and family had dinner on Sunday with Mr. and Mrs. W. E. Trickey.

Mr. and Mrs Fred Crowder of Cornwall, attended the funeral of the late Jack Hill

Mr. and Mrs. Stewart Barkley and family of Ottawa, spent the week end with Mr. and Mrs. Luther Barkley.

Mrs. Wm. Alexander of Newington spent the week end with Mr. and Mrs. Stanley Forward.

Mr. and Mrs. Walter Loucks, Sarah Ann and Almeda Whitteker spent Sunday evening with Mr. Herman Whitteker, Cornwall.

AULTSVILLE

Mrs. Carmi Froats of Cornwall spent last Wednesday with Mr. and Mrs. W. J. Cheley.

Mr. and Mrs. Fred A. Gallinger of Gallingertown were supper guests of Mr. and Mrs. Walter Cheley.

Allen Canough of St. Hubert Que. spent the week end with his parents, Mr. and Mrs. Ernie Canough.

Miss Della Wells of Ottawa spent the week end with Mr. and Mrs. Geo. Hagerman and Sandra.

Percy Millward of Wales, the "Paula Man" was through here on Monday selling the "Paula Products"

The Men's Service Club supper was held in the Anglican Church hall on February 9th and was well attended. Roy Shaver, director of the Plowmen's Association gave a very interesting talk and showed coloured pictures of his recent trip to England, Ireland, Scotland and France, which was greatly enjoyed by all present.

Rev. A. E. Wilford of Moulinette occupied the pulpit in the United Church on Sunday morning and administered the Sacrament. Service next Sunday at 7.30 in the evening.

The World Day of Prayer will be held this year in the Church of England on Friday, February 20th. Mrs. Grace Dafoe is the Key Woman.

We are sorry to report that Bruce Shaver is a patient in Cornwall Hospital, having suffered an accident while working at the barn. Hope to see him home soon.

Mrs. Genzmer Froats was in Montreal last week to visit her sister who is a patient in St. Mary's Hospital.

Robin Cross was in Peterborough last week.

Mr. and Mrs. Bob Cutts and Mrs. Hilda Cramer and son Bob spent a day last week with Mr. and Mrs. Lee Britny in Carleton Place.

CHURCH ROAD

Mr. and Mrs. Milburn Hyslop and Miss Joan of Iroquois, were Sunday guests of Mr. and Mrs. Homer Schwerdfeger.

Miss Barbara Dafoe, Morrisburg, spent the week end with her grandparents, Mr. and Mrs. Wm. Dafoe.

Mr. and Mrs. Ralph Schwerdfeger were in Cornwall on Monday.

Messrs. John and Murray Styles spent Wednesday in Ottawa.

Mrs. Robert Froats had the misfortune to fall on the ice and fracture her arm last week.

Miss Ruth Walker spent Saturday with Miss Linda Styles.

Mrs. Jas. Schwerdfeger visited her son Clifford and family in Brockville last week.

Mr. and Mrs. Graham Schwerdfeger were guests at his parental home on Sunday.

Mr. and Mrs. Roscoe Schwerdfeger were recent guests with Mr. and Mrs. Claude Crowder.

Mr. Roy Styles spent Friday last week with Mr. and Mrs. Wm. Barkley, Boucks Hill.

Sorry to report Mr. and Mrs. Ben Bowman confined to the house. Hope they will be O.K. soon.

Mr. Ray Schwerdfeger of Renfrew spent the week end at his home here

A number from here attended the funeral service for the late Mrs. John Froats at Glen Becker. The sympathy of the community is extended to the bereaved family.

Messrs. Roscoe and Ray Schwerdfeger were in Winchester on Saturday.

Mr. and Mrs. Ralph Schwerdfeger spent Wednesday evening with Mr. and Mrs. Cluade Crowder.

CEDAR GROVE

Mr. and Mrs. Garnet Dennison and family were guests of Mr. and Mrs. Ivan Dennison Sunday.

Mrs. J. Casselman and Carolyn visited Mr. and Mrs. Russell Feader of Iroquois, Saturday.

Mr. and Mrs. Fred Jarvis spent Sunday evening with Mr. and Mrs. Wm. Murphy, Windfall.

Mr. and Mrs. Frank Dafoe were visitors of Mr. and Mrs. Wesley McCaslin of Iroquois, Sunday.

Mrs. J. Casselman, Mrs. G. Dennison, Mrs. C. Swerdfeger, Mrs. Lillie Dafoe and Mrs. F. Dafoe attended an all day quilting at the hom of Mrs. T. Swerdfeger, Gallingertown on Wednesday.

"Moderation is but another name for wisdom"

SOCRATES



THE HOUSE OF SEAGRAM

MEN WHO THINK OF TOMORROW PRACTISE MODERATION TODAY

PICADILLY
Theatre Williamsburg

THURS., FRI., SAT., FEBRUARY 12—13—14—

THE BLAZING FOREST:—Thrilling action and adventure. Starring Agnes Moorehead, Susan Morrow, Lynne Roberts, John Payne, Richard Arlen and William Demarest.

MON., TUES., WED., FEBRUARY 16—17—18—

BIG JIM McLAIN:—A high tension story told against the Tropic Wonders of an Island Paradise. Starring Nancy Olsen, John Wayne and James Arness.

THSRS., FRI., SAT., FEBRUARY 19—20—21—

FEARLESS FAGIN:—A Comedy. Starring Janet Leigh, Charleton Carpenter, Keenan Wynn and Richard Anderson.....ALSO.....
ROUGH RIDERS OF DURANGO:—Rocky Laane hits the trail to get the deadliest double crosser in Durango.

COMING SOON:— SOMEBODY LOLES ME and FOUR FEATHERS.

GMC IN THE 1953 TRUCK SPOTLIGHT

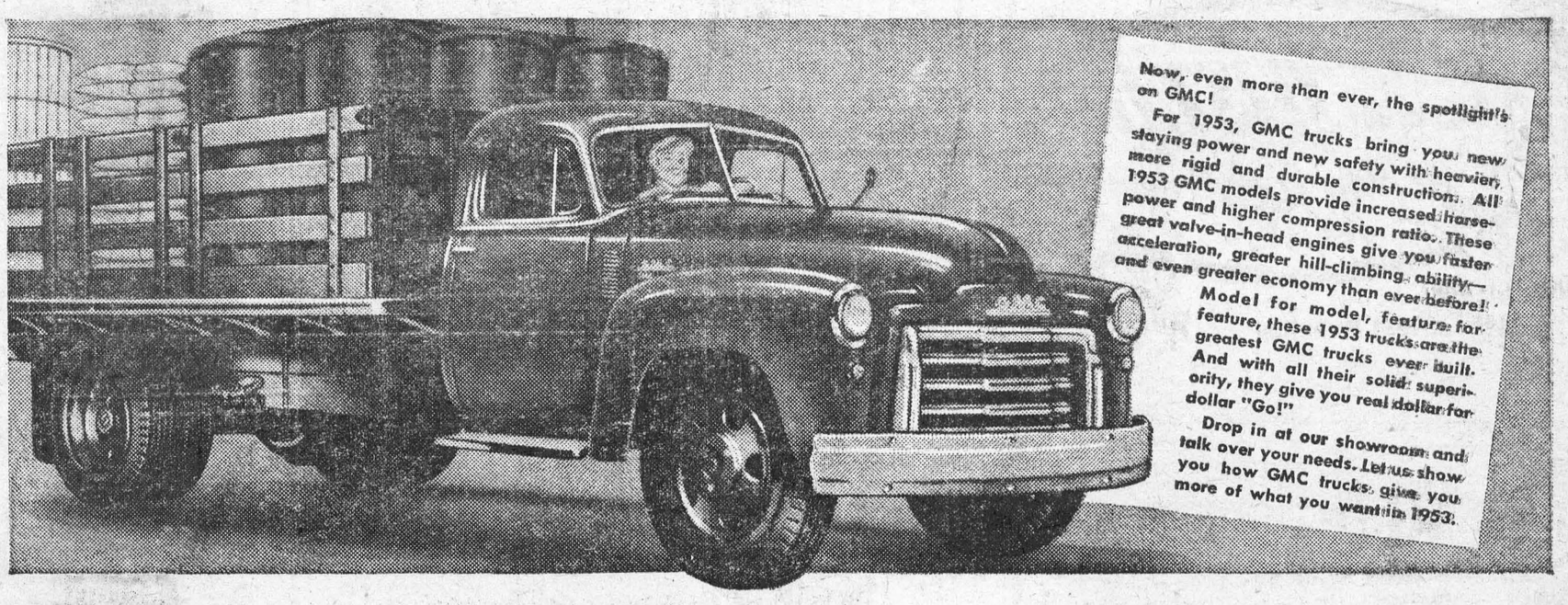

WITH GREAT NEW VALUES . . .

In Power . . . Three husky, improved valve-in-head engines, new high compression ratios, highlight the GMC power story for '53. Choose the power plant you need from the rugged 108 h.p. Loadmaster, 125 h.p. Torquemaster and 130 h.p. Workmaster engines.

In Performance . . . Over the road and over the rough, GMC can handle the toughest jobs with ease and come back for more. With heavier, stronger, more durable frames, these husky 1953 GMC trucks are the sturdiest, most rugged ever built.

In Safety . . . For fast, smooth positive stops all 1953 GMC trucks up to the 9400 series are now equipped both front and rear with big, husky "Torque-Action" brakes which utilize the motion of the truck itself for extra stopping power. Heavy duty models in Series 9100, 9500, 9700 and 9800 have extra-large "Torque-Action" on the front wheels and famous "Twin-Action" brakes at the rear.

In Economy . . . The big improvements in GMC's thrifty, valve-in-head engines combine with the new, rugged stamina to bring you overall operating economy like you've never seen before. Ton for ton, mile after mile, all year 'round you save money with GMC.

A GENERAL MOTORS VALUE

For real value . . . get a real truck!

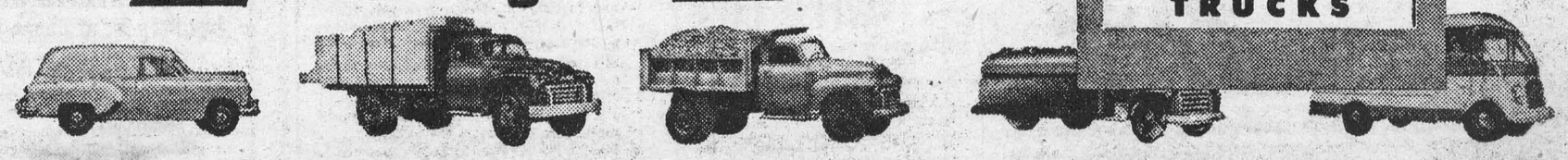

GMC-153A

McDONELL MOTORS

ANNE HIRST
Your Family Counselor

"Dear Anne Hirst: Can a husband who has never been faithful for any length of time turn over a new leaf? My husband gets out of the service in a few months and I am wondering whether I want him back. It has been one girl after another ever since we married three years ago, and I don't know how much more I can stand.

"In spite of this, I love him dearly and I guess I always will. He insists that he cares for me; he is crazy about our baby, and in every other way he is good to us. His family are on my side, and they've tried to talk with him; he admits everything, but says he can't help himself.

"Do you suppose there is any chance he will behave himself when he come home?

"EVE"

DON'T LOSE HOPE

I, for one, never cease to be amazed by the enduring faith of wives like you who, meeting disloyalty repeatedly, refuse to admit failure even when the man himself gives up hope. I have seen them rewarded, too.

Your husband has been in service ever since you knew him. Faced with the responsibilities of a wife and child, he may buckle down to domesticity and prove of your trust. Take it for granted, anyhow, and let him know you do. If anything will keep him straight, it will be your belief in him.

Stay close to his people. Whatever happens, they will stand by and help see you through.

* * *

THOUGHTLESS MAN!

"Dear Anne Hirst: My new husband already presents a problem. He has the habit of coming home at any time he pleases, not even telephoning first. I am not suspicious, but his office routine is established, I know. Why does he linger downtown passing the time with the boys?

"I should say that he is an orphan, and has lived in boarding-houses and furnished rooms since he grew up. Could that account for it?

TROUBLED?"

I expect you have the answer to your problem. Never having had to observe a family routine, your husband has no idea how his thoughtlessness upsets yours.

If there is to be order in the house, a wife has to follow a convenient schedule. If her husband interferes, it is bound to be upset—to say nothing of a cold or spoiled dinner to follow. Explain this to your husband, reminding him that his business requires a routine and running a house in an orderly way is a wife's business. Ask him to set a convenient hour for his dinner, and try to be on time for it.

Don't make an issue of it, but let him know that you cannot run your household propperly without his cooperation. I'm sure all he needs is your mentioning it.

* * *

Many a man loses faith in himself, but so long as his wife believes in him he keeps on going. Hold on to your faith in your man; it may save him yet. Confide in Anne Hirst and she will comfort you. Write her at Box 1, 123 Eighteenth St., New Toronto, Ont.

For Boy or Girl!



by Anne Adams

Everything, but everything your boy or girl needs is in this thrifty pattern! Weskit, skirt, overalls, playsuit, long-and-short-sleeved shirt with button closing for boy and girl! Use this pattern again—so simple, it's a joy to sew!

Pattern 4678: Child's Sizes 2, 4, 6, 8. Size 6 skirt, 1⅝ yards 35-inch; blouse, 1⅛ yards; weskit, ⅞ yard; long overalls, 2 yards.

This pattern easy to use, simple to sew, is tested for fit. Has complete illustrated instructions.

Send **THIRTY-FIVE CENTS (35¢)** in coins (stamps cannot be accepted) for this pattern. Print plainly **SIZE, NAME, ADDRESS, STYLE NUMBER.**

Send order to Box 1, 123 Eighteenth St., New Toronto, Ont.



YOUR CHILD MAY BE A VICTIM

Sleepless nights, crossness and fidgeting may be signs of pinworms and intestinal worms . . . ugly parasites that infect children of all ages, leaving them run-down and nervous. Pleasant-tasting MULVENEY's MOTHER'S FRIEND dispels these pests . . . restores appetite, children soon feel better again.

MULVENEY'S B'WELL

(For adults) A natural herbal tonic that settles upset stomach, tones up the liver and kidneys, also expels pinworms and intestinal worms.

MULVENEY'S REMEDIES
Available at All Druggists

Mysterious Fish

The discovery of a coelacanth (supposedly extinct 75,000,000 years ago) in South African waters two weeks ago has spurred ichthyologists to re-study of the modern fish market. According to Science Service, a number of fish caught in Baja California waters have been sold in Mexican markets in late years without having been identified by fish experts. More than fifty new species have been found in the Gulf of California recently. The new California species range from tiny creatures no larger than a fingernail to large edible fish of a bright crimson hue. From the Gulf of Mexico, it is reported that the scale of a fish found three years ago might conceivably have been the scale of a coelacanth. The fish scale was presented in 1949 to the National Museum. It was from a creature still unidentified.

The trouble with being unemployed is you never know when to quit.

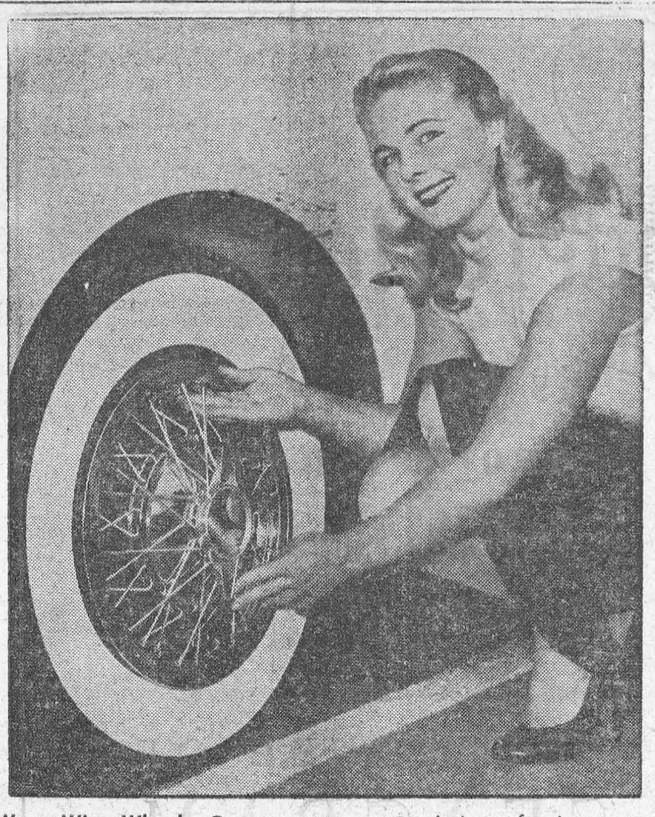

Wear Wire Wheels—Our car owners can imitate foreign sports cars equipped with wire wheels if some manufacturers have their way. Seen above, being fitted on standard car wheels by Virginia Martin, the snap-on hubs simulate the much more expensive European originals, and will cost our drivers much less.

CHRONICLES OF GINGER FARM
by Gwendoline P Clarke

The wind was howling around this house yesterday at forty miles an hour — and we didn't enjoy it one bit — especially as we had company from Islington, Niagara Falls and Toronto. We don't go in for half measures around here—either we have no visitors at all or we have several at one time. The same thing is likely to happen next weekend. I was quite amused last Saturday. I met my sister off the early morning train — in a pea-soup fog, which was not amusing. At night I met the Hamilton bus at 7 o'clock, the Toronto bus at 7.20 and took my sister to the train at 8.30 p.m. It is a good thing Partner doesn't drive the car else how would he get his chores and milking done?

My sister gave us an example of one of those queer quirks of fate, too strange to happen in fiction but which occur so frequently in real life. Sister K. is working at the Parliament Buildings, in an office that deals with the issuing of licences and permits, such as a mechanic's licence. Last week she was busily opening the applications and suddenly found herself reading her own nephew's renewal application for his shovel operator's licence. In other words it was from our son Bob. There are nine other girls in that office and thousands of applications come in every day so you see it was quite a coincidence that the one from Bob should come to her desk.

(Excuse me a minute while I remove Mitchie-White from my typewriter. A kitten on top of it playing with the keys doesn't help a bit. And, since I have been interrupted I might as well go out and feed the hens.)

Well, here we are again — chickens fed and Mitchie and Honey left outside to work off some of their surplus energy. It is a grand morning, cold and still. Very different from yesterday and far less dangerous. Yesterday morning, just as I was turning away from the barn door, a sudden extra strong gust of wind almost took me over the edge of the steep dump. Queer, when you think of it, how the things that don"t happen continue to bother you. I managed to regain my balance yesterday, and I didn't go over the dump, and yet, for quite awhile, thinking about it bothered me quite a bit. I had visions of myself lying there helpless, with a broken leg or a broken neck maybe, and no way of making Partner hear above the whirring of the milking machines. Mitchie-White almost met her Waterloo yesterday too — got mixed up with the cows' feet but managed to get away and out to the barn in a hurry. I don't think he suffered any nervous reaction!

Sometimes a chance remark in this column brings forth interesting little stories from its readers. Remember a few weeks ago I was away overnight and one of our visitors who looked after things in my absence said on my return — "Next time you go away take your kitten with you — he missed you so much he was a regular nuisance." Well, as a result of that remark along came this interesting story from a reader. This is what she says — "Some years ago I had a friend who was very fond of dogs. She had a very cute little dog herself, pure white but of many varieties. One day my friend went to town and left the dog with me. She was gone all day and when she returned the dog would not go to her for for quite awhile. When he did he growled and growled just as if he were scolding her for going away." Thank you, Mrs. E. W. for that little story and your good wishes. Since you did not give me your new address I am afraid this is the only way I can acknowledge your letter.

And now for a word about advertising. Don't you think manufacturers have queer ideas in regard to advertising their goods? Cereals for instance. Remember the cornflakes that had those awful faces on the outside of the package? Horrible, grotesque faces that were meant to be cut out and used as masks to amuse children! They were so awful I used to paste a piece of plain green paper over the side of the box. Just to look at those faces used to turn me against my breakfast. I was on the point of buying a different cereal when the company started advertising flatware instead.

Then there is the radio — "Don't you touch that dial, no sirree . . ." Naturally I shut off the radio just as fast as I can reach it.

Advertising has a great responsibility these days — it can either educate or annoy the public. But alas, so often it chooses to annoy, both by sight and sound. Are more goods sold that way? I wonder!

REALLY STIFF

"There is a case," said the student of ancient history, "where a Roman engraved a curse on a slab of stone and sent it to an enemy——"

"Sent him a stiff letter, eh?"

A Family Remedy For Coughs — The Pleasant Tasting Pinex Way

When anyone in your family is distressed by winter coughs, use this favorite old Canadian recipe. Easy to prepare, yet gives you four times as much for your money.

Get a 2½ ounce bottle of fast-acting PINEX CONCENTRATE from your favorite drug counter. Pour this into a 16 ounce bottle and fill up with simple sugar syrup. That's all there is to do . . . no cooking needed, yet you will have an ample supply of effective cough relief for the whole family, so pleasant-tasting that children *like* it.

For convenience, PINEX is now also available in ready-to-take PREPARED form. Either way, PINEX must help you, or your money back. Get a bottle today . . . be ready for winter coughs ahead.

PINEX PREPARED for CONVENIENCE
PINEX CONCENTRATE for ECONOMY

LOGY, LISTLESS, OUT OF LOVE WITH LIFE?

Then wake up your liver bile . . .
jump out of bed rarin' to go

Life not worth living? It may be the liver! It's a fact! If your liver bile is not flowing freely your food may not digest . . . gas bloats up your stomach . . . you feel constipated and all the fun and sparkle go out of life. That's when you need mild, gentle Carters Little Liver Pills. You see Carters help stimulate your liver bile till once again it is pouring out at a rate of up to two pints a day into your digestive tract. This should fix you right up, make you feel that happy days are here again. So don't stay sunk, get Carters Little Liver Pills. Always have them on hand. Only 35c from any druggist.

HOW CAN I?

Q. How can I relieve tired eyes?

A. Cup both hands several times a day for three or four minutes over the closed eyes, and it will rest them and also discourage crow's feet. Keep the fingers tightly closed to prevent any light reaching the eyes, and place them together so that they meet in the middle of the forehead, with thumbs place just back of the ears. After holding in that position for a while, slowly stroke the forehead with ward toward the temples.

Q. How can I frost glass?

A. One method of frosting glass is to apply a solution of six ounces of magnesium sulphate, two ounces of dextrin, in twenty ounces of water.

Q. How can I polish tan shoes that have scuffed toes?

A. Try painting the scuffed spots with iodine and then polishing as usual.

Q. How can I render clothing fireproof?

A. By dissolving one pound of ammonium phosphate in two quarts of cold water and soaking the garment in this for five minutes. Remove and allow to dry. This solution will keep, is harmless, and can be used for several articles.

Q. How can I keep the cover of a book clean?

A. Make a cover for the book of flowered oilcloth. This will cover all its blemishes and at the same time give it a surface that may be wiped off easily in the future.

Q. How can I mend a leaky vase?

A. Take some melted paraffin and pour it into the vase and allow to harden over the spot where the leak occurs. It will not leak again.

Q. How can I thoroughly clean a tobacco pipe?

A. Soak the pipe in cold coffee for an hour, cleaning out the stem with pipe cleaners.. The coffee will soften the caked material in the bowl, which may then be pried loose with a blunt instrument. Stale pipes can always be cured with this treatment.

Q. How can I be sure of an even color when using a soap dye?

A. When tinting garments with a soap dye, put the cake of soap into a shaker and shake in the water until it is the shade desired. This insures an even dye and clean hands.

Q. How can I remove iron rust?

A. Iron rust is easily removed by applying a mixture of salt and lemon juice. Rub thoroughly.

HOW YOU SPEND YOUR LIFE

Someone with a flair for statistics has arrived at the conclusion that in an average life of 70 years the time would probably be divided as follows: Three years spent in education; 8 years in amusements; 6 years at the dinner table; 5 years in travel; 4 years in conversation; 14 years in work; 3 years in reading; 24 years in stleeping; 3 years in convalescence.

Valuable Fingers

Before every performance Andres Segovia, world's greatest guitarist, prepares his nails with a fine snadpaper such as silversmiths use. This tall, serious-looking Spaniard with thinning hair uses his fingers so magically that he has been called "Mr. Rubber Fingers." Say the critics: "In his hands the guitar sings like an orchestra."

Segovia was only sixteen when he gave his first concert in Granada. He recently received a rapturous ovation in the Royal Festival Hall, London. At fifty-eight Spaniards call him "The Father of All Guitarists." He has always been independent and is impatient of patronage or advice. When someone once tried to tell him how a certain piece of music should be played, he merely smiled and said: "Pardon me, but you needn't try to advise me. I'd rather make my own mistakes."

Segovia likes to quote Chopin who once said: "There is nothing more beautiful in the world than a guitar—save, perhaps, two." And he will tell you that Schubert used to rehearse his immortal songs on the guitear before breakfast.



And the RELIEF IS LASTING

For fast relief from headache get INSTANTINE. For real relief get INSTANTINE. For *prolonged* relief get INSTANTINE!

Yes, more people every day are finding that INSTANTINE is *one thing* to ease pain fast. For headache, for rheumatic pain, aches and pains of colds, for neuritic or neuralgic pain you can depend on INSTANTINE to bring you quick comfort.

INSTANTINE is made like a prescription of three proven medical ingredients. A single tablet usually brings *fast* relief.

Get Instantine today and always keep it handy



Instantine

12-Tablet Tin 25¢
Economical 48-Tablet Bottle 75¢

Finer, tastier BREAD

Yours, with wonderful fast-rising DRY Yeast!



You're sure of tempting, delicious bread when you bake with Fleischmann's Fast Rising Dry Yeast! This wonderful new yeast keeps its full-strength and fast-acting qualities without refrigeration! Buy a month's supply!

WHOLE WHEAT BREAD

● Combine 3 c. boiling water, ¼ c. granulated sugar, 4 tsps. salt and 1 tbs. shortening; stir until sugar and salt are dissolved and shortening melted; cool to lukewarm. Meanwhile, measure into a large bowl 1 c. lukewarm water, 1 tbs. granulated sugar; stir until sugar is dissolved. Sprinkle with 3 envelopes Fleischmann's Fast Rising Dry Yeast. Let stand 10 minutes, THEN stir well.

Stir in cooled sugar-shortening mixture. Combine 5 c. once-sifted bread flour and 5 c. whole wheat or graham flour. Stir about half of the flours into yeast mixture; beat until smooth. Work in remaining flours and add additional bread flour, if necessary, to make a soft dough. Knead on lightly-floured board until smooth and elastic. Place in greased bowl and grease top of dough. Cover and set in a warm place, free from draught. Let rise until doubled in bulk. Punch down dough, grease top and again let rise until doubled in bulk. Punch down dough; turn out on lightly-floured board and divide into 4 equal portions; form into smooth balls. Cover lightly with cloth and let rest for 15 mins. Shape into loaves; place in greased loaf pans (4½" x 8½"). Grease tops, cover and let rise until doubled in bulk. Bake in hot oven, 400°, for 20 mins., then reduce oven heat to moderate, 350°, and bake about 20 minutes longer.

They're Simple—and Simply *Delicious* with **MAGIC**

MAGIC RAISIN SCONES



Mix and sift into bowl, 1½ c. once-sifted pastry flour (or 1⅓ c. once-sifted hard-wheat flour), 3 tsps. Magic Baking Powder, ½ tsp. salt. Cut in finely 4 tbs. chilled shortening and mix in ¼ c. washed and dried raisins and ¼ c. lightly-packed brown sugar. Combine 1 slightly-beaten egg, ¼ c. milk and a few drops almond flavoring. Make a well in dry ingredients and add liquids; mix lightly with fork, adding milk if necessary, to make a soft dough. Knead for 10 seconds on a lightly-floured board and pat out into greased pie plate (7½" top inside measure) and mark into 6 pie-shaped wedges. Bake in hot oven, 425°, about 18 minutes. Serve hot with butter or margarine. Yield—6 scones.

THE Calvert SPORTS COLUMN



by Elmer Ferguson

● Russian publicists claim everything was invented in that country, from the electric toaster to baseball, and most other sports, for that matter. And one which they haven't yet boasted of devising, but one to which they're entirely welcome, is the "fire the coach" system which, at that, does sound like a Russian conceit.

Not long ago there filtered through the Iron Curtain, via Berlin, where the curtain must be thin in spots, stories of a series of "investigations" that followed the Olympic Games, and a series of dismissals of trainers and athletes.

Students of the decadent democratic version of this fire-the-coach process will be struck by the more stringent, Muscovite variations. For the more drastic Russian regulations likewise carry more drastic penalties, because in Soviet Russia, sports are tied directly into the scheme of Russian defense and Russian propaganda; they are affairs of State, and as such, are directly under the supervision, not of a graduate manager or hired coaching expert, but of the Russian Secret Police.

It may seem a trifle drastic, and in poor sporting spirit to even the most biased, anti-coach groups on this continent, to complain of a hockey or football coach whose team fails to win all the time, or a track coach whose athletes don't capture every event. But the Russian system allows no such weaknesses. Either you're a winner, to the greater glory of the invincible state; or if a loser, you're just a low-down traitor who is disgracing his country, and should be shot at sunrise in the Red Square, as a lesson to all who can't go out and beat the rest of the world.

"Soviet sportsmen" said a recent official critique, "are proving the superiority of their country's government by their achievements." So when the cry of the comrades echoes out on the night air, "Fire the coach" it's really the cry of the Secret Police, backed by a state where "win or else" is the sinister policy. No use the coach and his proteges trying to still such voices by promises to do better at the next Olympics, or European championships. There is no next time. The coach, and probably the losing athletes just go out of that business. Next stop, the salt mines. Or, if Uncle Joe happens to be in a merciful mood, the firing-squad.

So let's give Russia a monopoly on the fire - the - coach system. It's a silly, and unfair and non-sporting idea to start with, and as such should fit smoothly into the Russian ideology.

Your comments and suggestions for this column will be welcomed by Elmer Ferguson, c/o Calvert House, 431 Yonge St., Toronto.

Calvert DISTILLERS LIMITED
AMHERSTBURG, ONTARIO



Develops Cheaper Iron Lung—Prof. Hideo Itokawa, of Tokyo University, opens the side door of the new "Duralmin Lung" which he invented. The device is built to sell for about one third of the price of iron lungs made on this side of the Pacific.

SPORTS—&c

by A SIXBIT CRITIC

Arrangements are practically complete for the 1953 Canadian National Sportsmen's Show to be held in the Coliseum, Toronto, March 13 to 21 under the auspices of the Toronto Anglers' and Hunters' Association in the interest of conservation, it was announced by Frank H. Kortright.

* * *

"Judging by the large number of commercial exhibitors who have taken space, the new acts and entertainment in our stage and water revue and the advance inquiries for tickets, the 1953 show would surpass all our previous efforts," stated the president of the Toronto Anglers' and Hunters' Association.

* * *

"Profits from the Sportsmen's Show, as has been the case in the past, will be used to carry on a varied program to conserve our natural resources of forest, field and stream," he continued.

* * *

Since the first Sportsmen's Show was held in 1948, the Toronto Anglers' and Hunters' Association has carried out an extensive conservation program and, at the same time, has financed a number of conservation projects undertaken by other organizations.

* * *

Among the highlights of the 1953 Canadian National Sportsmen's Show will be a boat show, motor show, travel show, cottage show, conservation show and two dog shows. In addition there will be bowling demonstrations and competitions, a sports demonstration area where all sports such as tennis, badminton, golf, boxing, fencing, archery and so forth will be demonstrated by experts and champions, a demonstration casting pool, square dancing and other attractions.

* * *

Again this year the four floors of the Coliseum will house hundreds of commercial exhibits including boats, cottages, cars, trailers, ultra-modern television sets and the latest equipment for all sports, travel and camping.

* * *

During the eight days of the Sportsmen's Show a new and different stage and water revue will be presented twice daily in the arena of the Coliseum. As producer of this review, General Manager Loyal M. Kelly, since the 1952 Show concluded, has been seeking outstanding acts and talent on both sides of the U.S.—Canadian border. Something spectacular at this year's Sportsmen's Show will be racing ostriches, never before seen anywhere in Canada.

* * *

During the last four days of the Sportsmen's Show, March 18, 19, 20 and 21 two dog shows will be held for the benefit of the Toronto Humane Society. Some of the most outstanding dogs in both Canada and the United States will be on display during these two shows.

* * *

Officials in charge of provincial playdowns leading to the round-robin competition for the Canadian curling championship, have announced dates for Ontario and Northern Ontario.

* * *

Play in the British Consols competition for the province of Quebec got underway at Quebec City January 28 and continued until January 31st in conjunction with the International Bonspiel. At the same time winners for Nova Scotia were declared in a Consols competition that got underway in Lunenburg on January 27 and concluded on January 29. * * *

Winners at Quebec City and at Lunenburg will journey to Sudbury for the Dominion competition, which will be held March 2, 3, 4, 5, and 6. Eventual victors in the Canada-wide contest will take possession of the Macdonald's Brier Tankard, won last year by Manitoba's Billy Walsh.

* * *

Dates for Northern Ontario and Ontario are as follows:

Playoffs will be held at Kirkland Lake among the three Northern Ontario regional winners February 16.

Playoffs among Ontario divisional winners will be held at Toronto Granite Club on February 12.

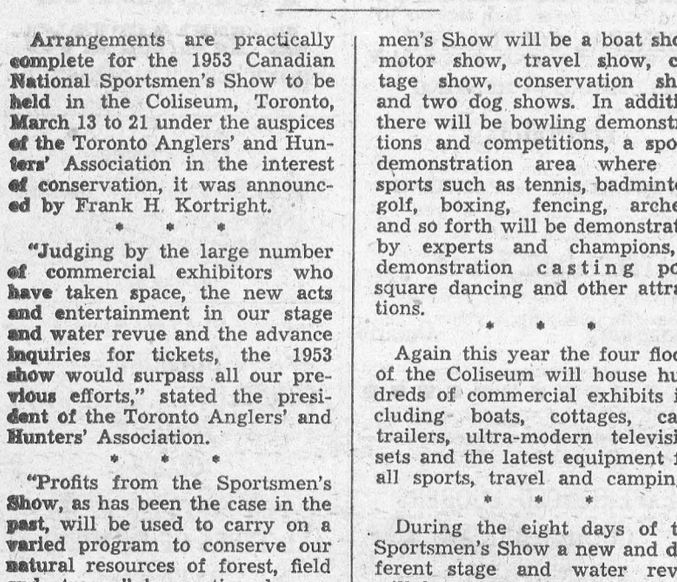

Music In His Ear—An enchanted junior Japanese cups his ear to catch every note from the first music box he has ever seen. He noticed it while walking through a Tokyo department store and opened the lid. His feeling of awe and wonder is clearly visible in the wide-eyed expression on his two-year-old face.



Ouch—Slugged with a left to the head by Lester Felton, fighter Del Flanagan winces in pain during the third round. Felton won the bout in the fourth round by a technical knockout.

"TIMBER"

There are a thousand and one everyday uses for wood. So many, in fact, that the world is using more wood than it is growing.

A hard wood like the oak may take longer than a century to mature, so that those we use now will not be replaced for more than a hundred years. Soft woods, on the other hand, can be replaced in twenty to thirty years.

Even this, with our modern needs for building and pulping, is a long time to wait, so forestry experts have been trying to speed up the process so that a tree can be ready for cutting in about ten years.

One of the first steps in this direction was to cross-breed the trees. About a quarter of the experiments made have proved successful, which is a good measure in this work.

As is the case with all hybrids, animal or vegetable, there is a great increase in vigour when the cross-breeding is successful.

Cross-bred pines five and six years old are already twice as large as the average "pedigree" pines of the same age.

But fast growth is only one of the advantages of cross-breeding. For some purposes wood without knots is necessary, so that sidebranches, must be discouraged.

By careful breeding, pines can be produced almost devoid of branches.

There are age-old enemies of the forest, such as drought, rust and weevil, which are being fought by the new trees.

Thus a species has been developed to combine the fast growth of one tree with the drought-resistant qualities of another, while others are being produced for their qualities of resistance to the weevil and rust.

In Britain's Forestry Research Stations emphasis is on the fast-growing Corsican pine, beech, European larch, Scots pine, and Sitka spruce—rather than our native hardwoods.

Other countries, too, are specialising in the kinds of wood they most need. Swedish scientists are working on aspen for paper pulp. Denmark is concentrating on producing dwarf fruit trees for indoor growth.

Australia and New Zealand are especially interested in importing foreign trees and acclimatising them. Canada, a great pulp-producer, is working on fast-growing poplars.

Eventually, with the help of these hybrids, the world may produce two or three times its present volume of timber.

M. H.

Whether there's a rainbow around your shoulder or not the odds are almost 2 to 1 your favorite color is red. The odds are 7 to 1 your favorite hate in colors is yellow. If you are a man you lean a little towards blue—not the mood, the color.

Pile Sufferers Get Quick Relief

When the itch, burn and pain of piles keeps you awake at night, drives you almost frantic by day—go to any drug store and get a package of Len-Oint. See how fast this snow-white, antiseptic ointment cools the fiery burning, relieves itching, soothes pain. You get relief in one minute by the watch. One application gives hours of comfort. Get Len-Oint right now at any drug store. Enough to keep you happy several weeks, only 59c.

HARNESS & COLLARS

Farmers attention—Consult your nearest Harness Shop about Staco Harness Supplies. We sell our goods only through your local Staco Leathergoods dealer. The goods are right and so are our prices. We manufacture in our factories: Harness Horse Collars, Sweat Pads, Horse Blankets and Leather Travelling Goods. Insist on Staco Brand Trade-Marked Goods and you get satisfaction. Made only by

SAMUEL TREES CO. LTD.
42 Wellington St. E., Toronto
— Write for Catalogue —

MACDONALD'S BRIER
Canada's Standard Smoke

..Classified Advertising..

AGENTS WANTED

HONEST, reliable agents to sell chicks for a well established hatchery. Good commission. Royal Farm Hatchery, St. Jacobs, Ontario.

TAILORING SALESMEN
Sell Park - Fletcher tailored-to-measure clothes. Earn more money, your personal clothes free. Full or spare time. High commission, popular prices, tremendous choice of cloth samples. Write immediately for free sample outfit, instructions and exclusive terpitory. Park-Fletcher Clothes, Dept. W., P. O. Box 106, Station N., Montreal.

APPLE BUTTER

ABSOLUTELY pure, no sugar added, fresh fruit fillers; apple, peach, German prune and pear available in each. $6.50 30 lb. pail, f.o.b. MacIntosh apples No. 1 Fancy, $3.75 bu., f.o.b. Deer Park Farm, Box 538, Grimsby.

BABY CHICKS

"OXFORD" Canadian Approved Chicks, Live, lay and pay. They are the results of twenty-five years of careful selection and breeding. They have to be good, because we want the very best kind of Chicks for our own flocks—big, vigorous, and early maturing. We stress egg size and uniformity. Barred Rocks, White Leghorns, Sussex, White Rock, Columbia Rock, New Hampshire, Hamp x Rock Crossbreds, Rock x Leghorn Crossbreds, New Hamp x Sussex Crossbreds. Write for free folder. The Oxford Farmers' Co-operative Produce Company, Limited, 434 Main Street, Woodstock, Ontario.

ORDER those Purina embryo-fed chicks from Gilmore's. Fully guaranteed, quality chicks from a real breeding programme. Attractive early pullet prices. Write for prices and catalogue "Which Came First." Gilmore's Poultry Breeding Farm, Barrie, Ontario.

CANADIAN Approved Chicks. Barred Rocks, New Hampshires, New Hampshire X Barred Rock, Columbia Rock X New Hampshire. Three week old chicks always available. Heavy day old cockerels $6.00 per 100. Write for price list and folder. Lincoln Chick Hatchery, 2 Race Street, St. Catharines, Ontario.

YOU must have special breeds and strains to make the maximum out of egg production today. The same thing applies for broilers. The breeds and strains suitable for layers, do not give you the maximum profit for broilers. We have special breeds for layers and special breeds for broilers. Send for catalogue. It explains all. Also turkey poults.
TWEDDLE CHICK HATCHERIES LTD.
FERGUS ONTARIO

WE'VE been hatching chicks for progressive poultrykeepers for years. Profitable markets demand early chicks growing to catch them. February-March chicks. Prices, etc. — Bray Hatchery, 120 John N., Hamilton.

DYEING AND CLEANING

HAVE you anything needs dyeing or cleaning? Write to us for information. We are glad to answer your questions. Department H. Parker's Dye Works Limited, 791 Yonge St. Toronto.

FOR SALE

SNOWSHOES. All sizes and styles. Bates' HUMANE Snowshoe Harness (Pat.) No more blistered toes! Folder, "Snowshoeing in Comfort," on request. BATES' SNOWSHOES, Dept. W., Metagama, Ont.

PREMIER Strawberry Plants $2.00 per 100; 100 Blooming Size Gladiolus bulbs $1.25; Free List. W. J. Witney, Elora, Ontario.

70 LAWN ORNAMENT AND
Novelty patterns $1. Lawn chair patterns 5 for $1. Catalogue free. Mosbro Patterns, 44-W Victor, Mimico, Toronto 14, Ontario.

CRESS BUNION SALVE — For amazing relief. Your Druggist sells CRESS.

YOUR WOOD! $39 Cord, sold as charcoal. Send for "Making and Selling Charcoal," $1.00. Gordon House, Box 214, Cambridge A, Mass.

AMAZING PLASTIC RAYON TOWELS. Ideal for Drying Dishes, Dusting, Polishing and all Household Cleaning Jobs. Leaves NO Lint. SIX large Pastel Colored Towels — $1.25. B. & K., Box 141-W, Regina.

MEDICAL

GOOD RESOLUTION — Every sufferer of Rheumatic Pains or Neuritis should try Dixon's Remedy.
MUNRO'S DRUG STORE
335 Elgin Ottawa
$1.25 Express Prepaid

TAPEWORMS, pinworms, cause serious diseases; could be your trouble! thousands helped. Free literature describes condition and remedy. Write Mulveney's Remedies Limited, Dept W S., Toronto, Ontario

● FEMINEX ●
One woman tells another. Take superior "FEMINEX" to help alleviate pain, distress and nervous tension associated with monthly periods.
$5.00 Postpaid in plain wrapper
POST'S CHEMICALS
889 QUEEN ST. EAST TORONTO

POST'S ECZEMA SALVE
BANISH the torment of dry eczema rashes and weeping skin troubles Post's Eczema Salve will not disappoint you.
Itching, scaling, burning eczema, acne, ringworm, pimples and foot eczema, will respond readily to the stainless odorless ointment, regardless of how stubborn or hopeless they seem.
PRICE $2.50 PER JAR
POST'S REMEDIES
Sent Post Free on Receipt of Price
889 Queen St. E. Corner of Logan, Toronto

"PEP UP." Try C.C. & B. Tonic Tablets for low vitality and general debility. At Druggists one dollar or FEASEL AGENCY, 11124 - 82 Avenue, EDMONTON, ALTA.

ASTHMA
Now Asthma Relief
in minutes or your money back
Ask your Druggist for an
Asthmanefrin Set
Unconditionally guaranteed

SAFES
Protect your BOOKS and CASH from FIRE and THIEVES. We have a size and type of Safe, or Cabinet, for any purpose. Visit us or write for price, etc., to Dept. W.
J. & J. TAYLOR LIMITED
TORONTO SAFE WORKS
145 Front St. E., Toronto
Established 1855

OPPORTUNITIES FOR MEN AND WOMEN

BE A HAIRDRESSER
JOIN CANADA'S LEADING SCHOOL
Great Opportunity Learn Hairdressing
Pleasant, dignified profession, good wages. Thousands of successful Marvel graduates
America's Greatest System
Illustrated Catalogue Free
Write or Call
MARVEL HAIRDRESSING SCHOOLS
358 Bloor St. W., Toronto
Branches:
44 King St., Hamilton
72 Rideau St., Ottawa

MAKE MONEY fast: Pictures of H. M. Queen Elizabeth lowly priced for quick sale. Every home buys one. Send for illustrations, prices. United Art, Toronto 2B.

MOTHERS! PRESERVE your Baby's shoes permanently with genuine bronzing. Write for free descriptive folder. Kenmart Products Co., P.O. Box 572, Bakersfield, California.

COURSE on Farming covers everything in farming—chickens, hogs. Write for details. C.O.D.'s accepted. Course $5.00. Simon Co, 1218 North West Street, Indianapolis, Indiana.

EARN $100.00 or more per month addressing envelopes in spare time at home by hand or typewriter. Send $1.00 for information and instructions. Money-back guarantee. Universal Service, Dept. 24, P.O. Box 41, Somerville, Winter Hill Branch, Massachusetts.

WOOD by mail. Plans. Finishing materials. Write for price list. Dept. W., The Pine Shop Ltd., 2220 Benny Ave., Montreal 28.

PATENTS

AN OFFER to every inventor—List of inventions and full information sent free. The Ramsay Co., Registered Patent Attorneys. 273 Bank Street, Ottawa.

FEATHERSTONHAUGH & Company Patent Solicitors. Established 1890. 350 Bay Street, Toronto. Booklet of information on request.

PERSONAL

HANDWRITING analysis. Complete character reading. Send twenty lines in ink, unlined paper. Enclose $1.00. Bette Johnstone, 49 Rosemount Ave., Weston.

$1.00 TRIAL offer. Twenty-five deluxe personal requirements. Latest Catalogue included. The Medico Agency, Box 124, Terminal A, Toronto, Ontario.

BOOKS FOUND! French Canadian, any subjects. Huge search service. No Obligation. Write your wants to me now. John Williams, 165 - 3rd Street, Hoboken, N.J.

FOOL your Friends! We'll remail your letters from West Virginia, U.S.A., 25c. Russell Ferguson, Rock Castle, West Va., U.S.A.

LET us permanize that treasured snapshot. Sealed in sparkling clear plastic. Cost 5c per square inch. Ralph Siple, 5 West 3rd St., Chester, Pa.

QUIT CIGARETTES
easily as thousands of others have done. Use
TOBACCO ELIMINATOR
a seven day scientific treatment that quickly eliminates all craving for tobacco. For free booklet write C. W. King Pharmacal Ltd., Box 673, London, Ontario.

BUSINESS PERSONALS

SLIP ON THE ICE?
Avoid dangerous falls, wear Ice Creeper Straps under any footwear. $1.00 Postpaid. Material, Shawbridge, Quebec.

RUGS

NEW rugs made from your old rugs and woollens. Write for catalogue and price list. Dominion Rug Weaving Company, 2477 Dundas Street West, Toronto, Ont.

RUGS—Sharply reduced prices. 9' x 12'—$79.50 delivered; 6½' x 9½'—$47.50 delivered. Made of fine rayon carpet yarns, in exquisite oriental patterns, on wine and red background. Will ship C.O.D. Refund if not used. Fromly Textiles (Reg'd), 2057 Dundas W., Toronto.

STAMPS

125 DIFFERENT stamps. Booklet Stamp Collecting, 125 Hinges and perforation gauge, 10c to approval applicants. E. Emery, R.R. 1, Victoria, B.C.

POSTAGE STAMPS FOR SALE
10,000 different stamps one cent each. Better grade British Colonies half catalogue. SUMMERS, 42 Daly, Ottawa, Ontario.

WANTED

WANTED! Palomino horses. Send full particulars, price and pictures to: A. E. Boug, 629 Queens Ave., London, Ontario.

If You're TIRED ALL THE TIME

Everybody gets a bit run-down now and then, tired-out, heavy-headed, and maybe bothered by backaches. Perhaps nothing seriously wrong, just a temporary toxic condition caused by excess acids and wastes. That's the time to take Dodd's Kidney Pills. Dodd's stimulate the kidneys, and so help restore their normal action of removing excess acids and wastes. Then you feel better, sleep better, work better. Get Dodd's Kidney Pills now. Look for the blue box with the red band at all druggists. You can depend on Dodd's. 52

ITCH *RELIEVED IN A JIFFY or money back*

Very first use of soothing, cooling, liquid **D.D.D. Prescription** positively relieves raw red itch—caused by eczema, rashes, scalp irritation, chafing—other itch troubles. Greaseless, stainless. 43c trial bottle must satisfy or money back. Ask your druggist for **D.D.D. PRESCRIPTION.**

WHY YOU SHOULD NOT TAKE SODA

● If you suffer from acid indigestion, gas, heartburn, scientists say baking soda can add to your upset, destroy vitamins, cause alkalosis, acid rebound.

"After meals I had indigestion and gas pains, and I practically lived on baking soda," says Peter George, Lethbridge, Alta. "Then I started taking Dr. Pierce's Golden Medical Discovery and the pains went away and I could eat and enjoy my meals again. I gained 30 pounds and felt much better."

Thousands who suffered such distress, due to no organic causes, tried Dr. Pierce's Golden Medical Discovery with amazing results. Over 35,000,000 bottles of this great non-alcoholic medicine, with its wonderful stomachic tonic action, have been sold to date. And no wonder. First, taken regularly, it promotes more normal stomach activity, thus helping to digest food better so you won't have gas, heartburn, sour stomach. Second, when stomach activity improved, you can eat the foods you like without fear of after-distress.

Try it. Get Dr. Pierce's Golden Medical Discovery at your druggist, today!

Local and General

The Knox Young Women's Club will hold a Food Sale at the Central Plumbing Store on Saturday, February 21st at 2.30 p.m.
6-7-8p.

BORN—At the Memorial Hospital, Winchester on Thursday, February 12th, to Mr. and Mrs. Johnny Whitteker of Williamsburg, a daughter.

Mrs. T. Rockley Parker is visiting relatives in Eganville.

The local branch of the Canadian Legion will sponsor a drive for all kinds of paper on February 18th. Your usual co-operation is inticipated.

BORN—On Saturday, February 7, 1953, at the Winchester Memorial Hospital, to Mr. and Mrs. William Hayes of Williamsburg, a son.

The World Day of Prayer will be held in the Uniited Church on Friday, February 20th. This service at 3 p.m. is particularly valuable for us this year, because it has been prepared in co-operation with African Christians. All W.M.S. Women of every church are invited to attend.

Mrs. Luther Wells is spending a few days at Antrim, near Arnprior with her sister, Mrs. Herbert Miller

Here is one picture you must not miss — Be sure to see "The Miracle of Our Lady of Fatima" coming to the Cameo Theatre, Morrisburg next Monday, Tuesday and Wednesday, February 9-10-11.

and Mrs. Miller and family.

Mr. and Mrs. Percy Reid attended the Pilon & Lefebvre wedding at Montreal on Saturday morning.

Mr. and Mrs. Percy Reid spent a few days in Montreal the guests of Mr. and Mrs. Leo Leonard Merrill and family.

The Dundela W. A. will hold a Food Sale in the Central Plumbing & Heating Store on Saturday, March 7.

Ralph Fawcett, Winchester, a member of the Mountain 4-H Club scored 138 out of a possible 150 points in the Junior Judging Comyetition sponsored by the Holstein-Friesian Association of Canada in connection with the selection of All-Canadian Holsteins. Ralph was tied for 34th place amongst the 531 boys and girls who took part. Close behind was Franklin Milne, Mountain, with 134 points, also a member of the Mountain Club.

St. James Anglican Women's Guild will hold a Food Sale on Saturday, April 4th, in the office of the Central Plumbing and Heating Co.

AUTHENTIC! CHRISTINE JORGENNSEN'S OWN STORY—Here's the story all America has been waiting for! Christine Jorgensen, the woman who was once a man, tells ....iin her own words .... about her remarkable transformation. Read "The Story of My Life", by Christine Jorgensen, starting in this Sunday"s (Feb. 15) issue of The American Weekly, exclusively with Detroit Sunday Times.

BORN—At Chambers Memorial Hospital, Smith Falls, on January 14th, to Mr. and Mrs. Ron Bennett of Morrisburg, a son, a brother for Ricky.

THE SALVATION ARMY

Envoy Maragaret Myers,
Officer in Charge

Sunday—
Special Missionary Services
7 p.m.—Children's Meeting.
7.30 p.m.—Missionary Challenge.
Speaker, Rev. Irwin L. Brown, M.A., B. Th. Rev. Brown was a missionary to Egypt for several years and is at present principal of Brockville Bible College.
Come and bring your Friends
ALL WELCOME

USED CARS WANTED

FAIR PRICES PAID
AT ALL TIMES
FIRST CLASS MECHANIC
BODY & FENDER WORK AND
—PAINTING—
REASONABLE PRICES

USED CARS FOR SALE
RENE'S GARAGE
Phone 398-12 Williamsburg

JAMES T. MERRIFIELD, R.O.
Optometrist
will be at
WARD'S CREDIT JEWELLERS
MORRISBURG
Wednesday 2 p.m. till 10 p.m.
Saturday — 7 till 10 p.m.
For appointments Telephone 309
EYES EXAMINED.
OPTICAL SERVICES

ADLETS

FOR SALE

LARGE COMBINATION COAL and Wood Heater.
PHONE 285,
Evenings Only.
5-7p.

FOR SALE
HOUSEHOLD FURNITURE, and all other articles too numerous to mention.
BETTY'S BEAUTY PARLOR,
Phone 214J.
6tfc.

FURNISHED HOUSE WITH BARN Chicken Houses, Tool Shed and Tools and 5 acres of land in the Second Concession of Williamsburg Township. Heavy duty wiring and telephone. 2 wells. Only $1,200.00
G. WILLIAM GORRELL,
Morrisburg, Ont.
Telephone 36.
6tfc.

TO RENT

APARTMENT TO RENT. Apply to
MRS. MABEL FLYNN,
Phone 100, Morrisburg.
2tfc.

EXCELLENT DAIRY FARM right on 31 Highway, near Morrisburg, Ont. Apply to either G. William Gorrell B.A., Morrisburg, Ont., or Frank M. Powell & Sons, 487 Niagara St. Hwy., St. Catharines, Ont.
7-8-9c.

WANTED

A GIRL FOR CLERICAL WORK on Stock Records. Opportunity for advancement. Duties to commence at once. Apply to Caldwell Linen Mill Limited. Iroquois.
6-7c.

LOST

1 PAIR READING GLASSES, Plastic Frames. REWARD.
PHONE 98, Morrisburg.
7p.

FARM WANNTED

Young Couple want to rent farm with or without stock and machinery. Up to 100 ocres, within 5 miles of Morrisburg. Write to Box 252, Morrisburg.
7-8c.

MORRISBURG UNITED CHURCH

Sunday Services, February 15th—
10 a.m.—Sunday School.
11.00 a.m. Public Worship.
Subject: "The Biggest Business in the World".
11.00 a.m. Junior Congregation.
2.00 p.m. Baptismal Service.
7.30 p.m. Religious Coloured Sound Picture on India in the Assembly Rooms.
Parents with Children Invited

Friday, February 20th— 3.00 p.m. under the auspices of the W. M. S., World Day of Prayer meeting in the Assembly Rooms. Ladies of other churches specially invited.

LEGION MEETING

Branch 538 Williamsburg

Meeting of the Williamsburg Branch of the Canadian Legion will be held on Tuesday, February 17th at 8 p.m. in Locketon Lodge Hotel, Williamsburg. All Legion members are invited.

Williamsburg W. I.

The February meeting of the Williamsburg W. I. was held in the I. O. O. F. Hall Feb. 10th at 8 p.m. with twenty-four members responding to the roll call and six visitors present. The topic for the meeting "Associated Country Women of the World". The roll call was "Name a Famous Woman of Yesterday".

Final arrangements were made for March 11th on which day a Service Course will be filmed in the I.O.O.F. Hall from 1.30 p.m. to 4 p.m. The title of this film is "We Call it Human Nature" and the branches Iroquois and Brinston will be present.

Refreshments will be served after the course. On Saturday, March 14th, the Brownie Pack of Wiliamsburg are holding a Food Sale and the W. I. members agreed to contribute to this sale.

It was also decided to hold a Food Sale on March 28th. Proceeds of this sale are for the Women's Institute.

The members agreed to sponsor a Wolf Cub Organization for the little boys from eight to twelve. A commit tee was chosen to provide leadership and a meeting place.

After the business period, Mrs. Hugh Thompson led in a sing-song appropriate for St. Valentine's Day.

The highlight of the meeting was a talk given by Mrs. Funke of Morrisburg. She was introduced by Mrs. Kirchhofer and gave a delightful and interesting account of her homeland, Switzerland. Mrs. M. W. Locke, on behalf of the members, moved a vote of thanks to Mrs. Funke.

The meeting closed with "The Queen". A delicious Valentine Tea was served by the lunch committee under the convenorship of Mrs. Reg. Workman.

THE AJAX PLAN

Ajax is Canada's first industrial city to be planned from the grass routes up and in minute detail. The idea was conceived in 1949 and already a glittering new community of over 5,000 people with 21 factories employing 1,.00 people has sprung to tife. Slums are outlawed, along with traffiic congestion, land speculation, and wildcat housing schemes. The story of the rise and growth of Ajax is told in the Toronto Star Weekly of February 14, by staff writer Harold Hilliard.

One of the world's' largest hydraul ic pipeline dredges will soon go to work for the Quebec Hydro-Electric Commission. Designed by the Ellicott Machine Corp., Baltimore, the dredge is going to deepen and widen the 15-mi. Beauharnois Canal, paralleling the St. Lawrence River between Valleyfield and Beauharnois. That will put more water through Hydro-Quebec's Beauharnois installation, making it one of the most powerful single-site hydro plants in the world (nore than 2-million h.p.) Also the canal is to be made into an integral part of the St. Lawrence Seaway system.



"GOOD to the Last Drop!"

That's the time-honoured description of Blatchford's world-famous Calf Meal. And to-day Blatchford's, the world's *original* Calf Meal, is still the finest – the most *profitable* to use. So follow the lead of successful Canadian cattlemen. Use Blatchford's Calf Meal to build profits steadily, scientifically. Start right from the beginning, with the new calf. Blatchford's Calf Meal stimulates and develops your calves' inborn productive ability so as to assure maximum growth and top production. 'Blatchford' calves are properly nourished calves. They develop into high producers, real profit-makers – for you.

Blatchford's
CALF MEAL (OR PELLETS)
Complete Feeding Directions in Each Bag

XL Dairy Ration, 16 percent	$3.75
XL Laying Mash	$4.35
XL Hog Grower	$3.85

We have a Full Line of X-L Feeds Mill Feeds and Fertilizers; Also All sizes of Coal and Coke

BOUCK'S HILL FEEDS
PHONE MORRISBURG 58—3 WE DELIVER



NOTICE

ATTENTION FARMERS, BUSINESSMEN!
For reliable help on your farm, in your store, or on the job, apply for a Dutch immigrant. All kinds of tradesmen; also domestic help. Apply L. Vandenburg, 93 King St., E. Brockville, Telephone 5064, or R. DeJong, Aultsville, R. R. 1.
3tfc

PAUL ROBERT
GENERAL CONTRACTOR
PLUMBING — HEATING
ELECTRICIAN
WOODWORK — PAINTING
TELEPHONE 161-13
Williamsburg Ontario

EXPERIENCED LOOPERS
GOOD WORKING
CONDITIONS
—Apply to—
HUDSON
HOSIERY CO.
HUDSON, QUE.



PERSONAL

DOES DRIKING INTERFERE with your business or home life? If so, we can help you. This is not a religious organization. Write in strictest confidence to Alcoholics Anonymous, Box 442, Morrisburg.
tfc.

WANTED TO RENT

FARM—With or without stock and equipment. Apply to
R. De JONG,
Aultsville, R. R. 1.
3-4p.

INSURANCE - FINANCING
AUTOMOBILES ½ NEW TRUCKS
Insured and Financed. Low Rates.
E. STUART THOM AGENCY,
Morrisburg, Phone 87.
28-52c.

H. R. SCHELL
INSURANCE AGENT
Life, Fire, Automobile
PHONE 236J MORRISBURG

EX-SERVICEMAN'S
24-HOUR
CASSELMAN'S RADIO TAXI
PHONE 181
For Prompt and Courteous Service
EVERY PASSENGER INSURED
SPECIAL RATES ON
Funerals, Weddings, and
Out of town Trips
2 CARS—NO WAITING
DRIVERS:
Bruce Casselman
Arthur Casselman



CENTRAL PLUMBING & HEATING
PHONE 208 MORRISBURG

MAGAZINES
Special Bargains Now Available
Subscription News Service
M. A. CAMPBELL
Phone 35?

FLATWARE
DIAMONDS
CORNFLOWER GLASSWARE
WATCHES
CLOCKS
PEN AND PENCIL SETS
ALL TYPES OF HEARING AID BATTERIES
GILLESPIE'S
JEWELLERY STORE
Duprau Block
Phone 344 Morrisburg

EDWARD A. LAPIERRE
PUBLIC ACCOUNTANT
Member Independent Public Accountants Association
Phone 105 Morrisburg

Graham Froats
FIRE, WIND, HEALTH & ACCIDENT, CO-OP AUTO, and CO-OP LIFE
INSURANCE
PHONE 375 — 6
William burg Ontario

G. WILLIAM GORRELL
BARRISTER, SOLICITOR
NOTARY PUBLIC
Office Phone 26 — Residence 6
MORRISBURG — ONTARIO