WINCHESTER PRESS

VOL. 89 NO. 5 | WINCHESTER, ONTARIO, THURSDAY, MAY 27th, 1976 | 20 PAGES PRICE 15 CENTS

Propose 66 Lots But Who Cares?

Although there has been emphasis on the possibility of drinking water hazards in Osgoode Township it was pointed out at a Kenmore meeting last week that the village should plan for expansion -- but apparently residents weren't interested. Only ten people. attended the meeting.

It was proposed that the site could accommodate possibly 66 building lots with the population doubling in the next 20 or 30 years.

Land north of the river, and west of Regional Road 29 is slated for future housing because it is the best available for septic tank installations. Kenmore is one of six Osgoode Township villages for which future growth plans have been prepared. Others include Metcalfe, Osgoode, Vernon, Greely and Marionville.

The proposed Kenmore plan calls for an open space zone along the river because of flooding conditions and a park along the south river bank is also proposed.

The report indicates the village has a large reservoir of good quality water in an area southeast of the village.

The report also notes that the water appears to be fresh, but suggests the Ontario ministry of environment conduct a pilot water quality survey.



...Another $3,000.

Recreation Director Frank Morgan accepts Winchester and District Arena Auxiliary's cheque for $3,000 from Auxiliary President Mrs. Caroline Guy and Secretary Treasurer Carol Collins. The $3,000 will go to the Community Center Building Fund and follows hard on the heels of Winchester Lions Club's $15,000 donation made early last week. 1976 Carnival proceeds of almost $2,900 were turned over to the fund Tuesday morning. These monies are joined by donations of a $1,000 each from Winchester 100 Club and Winchester Hawks Junior "B" Hockey Club.

After these major donations $22,100 remains to be collected in the Two Day Blitz planned for this Friday and Saturday. Over half of the $45,000 objective has been realized "now the rest is up to you".

Press Photo—Van Bridger

Two-Day Blitz This Weekend

Since last week's mammoth donation of $15,000 by Winchester Lions the Winchester and District Community Center Extension Fund has grown by almost $8,000, $7,900 to be exact. This leaves the Fund standing at $22,900 or $22,100 short of the required $45,000. So with the all-out Blitz starting tomorrow, Friday May 28th and continuing through Saturday, May 29th, it means canvassers will be extremely busy collecting just under half of their objective of $45,000.

Fund raisers motto, most fittingly, is this week, "The Rest Is Up To You."

After Winchester Lions Club had most generously kicked the campaign off with their $15,000 various other organizations joined in. Winchester and District Arena Auxiliary ladies threw in $3,000 of their hard earned money. Winchester Village represented by Reeve Walter Shadbolt turned over this year's receipts from the Winter Carnival. Winchester's 100 Club donated $1,000 as did one of the arena's biggest money makers, the Junior "B" Hawks.

Each of these organizations directly or indirectly will benefit from Arena expansion. Arena Auxiliary ladies cater to banquets, dinners, receptions and parties held in the hall and if the hall is made bigger, more people will be accommodated therefore enhancing the capacity for raising funds. Of course the Auxiliary is not the only organization to use the Community Center as a fund raising location. Every organization large and small will better chances of making funds if hall facilities are enlarged. The Junior "B" Hawks, who fill the arena once a week for at least four months of the year will finally be able to dress in one room, not two. And their fans will not be sardined into undersized foyer, lobby and washrooms. In general everyone, not just clubs and organizations but everyone, you, your children or their children will enjoy a facility which is fully equipped to serve the public.

Now that most of the larger donations have been heard from and government grant monies are secured, eating up $75,000 of the projected total of $120,000. The time is right to take advantage of the situation and build the much needed extension for only $45,000. Now that total has been cut in half by donations from community organizations The Fund Raising Committee feel it is now your turn, "The rest is up to You".

Canvassers will be going door to door through Winchester Village and parts of Mountain and Winchester Townships all day Friday and Saturday collecting the portion of the $45,000 which will make or break their expansion dreams.

When a canvasser calls on you cash or donation by cheque will be requested. Blitz organizers point out that all donations are tax deductable and an official receipt will be forthcoming from the Village of Winchester.

Cheques should be made payable to the Winchester Community Center Building Fund. Anyone wishing to mail in a donation can send it to Fund Raising Chairman Joel Steele or Raymond Annable, Clerk - Administrator both Winchester, Ontario, KOC 2K0.

Area residents who will not be at home on either canvass days but would like to contribute can leave their donation at these following locations: in Winchester - The CountryBoy, Winchester Press, Royal Bank or the Bank of Montreal. Out of town: in Inkerman at Allison's Store, in Winchester Springs at Levere's General Store, in Hallville at John Blaine's, in South Mountain at the Bank of Nova Scotia, in Mountain at McDermid's Store or in Ormond and area at the Ormond General Store.

What Mail Service?

Again last week there were calls from faithful subscribers who hadn't received their 'last week's Press'.

And again we tried to explain that the fault lies, not with The Winchester Press staff, but with the Post Office Department.

The weekly newspapers are labelled, bundled and delivered ot the local Post Office on time each week. The local Postmaster assures their immediate dispatch to Cornwall.

After that, who knows?

One reader, who resides on Holborne Ave, Ottawa, only eight short miles from Manotick (38 miles from this office), picked up his long awaited 'Press' last Saturday, May 22nd.

Alas, it was the copy sent from this office on Wednesday, May 6th. Postal service?

Morrisburg No Exception

School Board Sorry, But ...

The Stormont, Dundas and Glengarry County Board of Education is "sorry for the people of Morrisburg", but the municipality, like all other municipalities, will have to pay.

Reeve Dillabough had complained bitterly concerning the hike in educational taxes, suggesting that the board was irresponsible, and in a letter to the board he stated "An increase of this magnitude certainly shows no sense of responsibility at all, particularly in days of restraints imposed on Councils with respect to all municipal expenditures."

Mr. Dillabough went on to say that, in his opinion, the establishment of the Regional Board of Education was the instrument of destruction of the ability of ratepayers to pay for the service.

Board Answers

S. W. Libbey, Chairman of the Board, in response to the Morrisburg Reeve, pointed out that the Board is responsible and accountable for setting its budget, and therefore requisitioning the municipalities' apportionment.

"We acknowledge", wrote Mr. Libbey, "that the Morrisburg area is a unique situation relative to other municipalities in the jurisdiction, and we share the concern of municipalities but must reiterate that the onus rests with the Provincial Government, because it is that level of government makes policies affecting assessment and equalization."

Director of Education T. R. Leger also responded to Mr. Dillabough's letter and offered an explanation.

"There are several factors which tend to affect the mill rate in the Village of Morrisburg", he wrote, "which may be of interest to you."

Mr. Leger listed the following three as examples:

The proportion of the total requirement for 1976 which is the responsibility of the ratepayers of the Village of Morrisburg is less than in 1975. The comparative percentages are —

1975	Public School	3.145
	Secondary School	2.487
1976	Public School	3.096
	Secondary School	2.462

The percentage increase in assessment for the Village of Morrisburg on which the mill rate is calculated is less than the average for the school division as shown by the following comparison —

Morrisburg	
Public School	2.30
Secondary School	1.80
School Division	
Public School	3.91
Secondary School	2.75

This would tend to increase the mill rate when compared with municipalities with above-average increase in assessment.

The assessment equalizing factor for the Village of Morrisburg is the lowest in the school division.

Morrisburg	21.66 per cent
Highest	36.80 per cent
Average	26.84 per cent

Mr. Leger went on to explain that the equalizing factors are set by the Ministry of Education and are not the responsibility of the Board.

"The effect of a low equalizing factor", he continued, "is twofold in that, a) it produces a high mill rate as compared to other municipalities, and b) it results in a larger proportion of the whole requirement than seems warranted by the unequalized assessment."

Mr. Dillabough claims that, although his council supports the provincial government's restraint program, it continues to be opposed to carrying a tax load which, he feels, far exceeds any reasonable increase at this time.

To Unveil Plaque

Teachers, students, parents and a host of friends will assemble at St. Mary's School, South Gloucester, on Sunday June 6th for the unveiling of a plaque in memory of the late Mrs. Carman Kelly.

Mrs. Kelly was killed in an automobile accident earlier this year.

Weather permitting mass will be celebrated on the school lawn at 2:00 following which the school library and accompanying plaque will be dedicated to the memory of a teacher who was respected and admired by all who had the good fortune to know her.

'Margaret', as she was best known to a host of friends, was, at the time of her death, vice principal of the school; editor of school paper, librarian, and a much loved Grade 6 teacher.

Everyone is invited to join in the impressive ceremony.

Winchester Sub-Division May Get Green Light

A.J. Graham, engineer for Home-Smith Properties Limited (a division of Abbey Glen, Toronto) thinks he may have a solution for drainage in a proposed 39 home sub-division planned for Winchester's west end. It was the drainage dilemma which temporarily shelved the proposed development back on March 11th when Mr. Graham and Home-Smith representative Mr. Myhoom met with council and requested an alternative to storm sewers, curbs and gutters.

At that time council were unanimous on the stand regarding drainage for the site. If developers could provide an adequate system for disposing surface run-off and handle sump-pump water at the same time they would look favourable on development of the land.

The proposed site is located directly west of the Biccum sub-division and directly north (behind) Parcoll Products, on land which was formerly part of the Jay Bailey farm. Home Smith purchased the land some time ago.

Cost of installing storm sewers, curbs and gutters was why both council and Home Smith were searching for alternative methods of drainage. At the March meeting Engineer Graham explained that cost of a serviced lot with curbs, gutters and storm sewers would approach $15,000. Lots with open ditch drainage would sell for approximately $11,500.

What Mr. Graham proposed to Council Monday night is an open ditch system. These ditches would handle surface water at the front of each lot. 15 inch culverts would be placed in the mowable ditches which would be 1.5 to 2 feet deep and drop from the dwelling one foot in every six. Engineers arrived at these figures after studying the spring run-off. Two weeks ago a series of test holes were made and it was revealed that water table level was 3.5 feet. They felt if basements depths could be kept above table level then their proposed drainage system would be adequate.

With basements above the 3.5 foot mark there would be very little sump-pump water to be handled. Only when heavy rains hit would there be an excess of cellar water and it would dry-up in lot-front ditches within days.

Sump-pump water was the hang-up originally. The development site is on low, poorly drained land and other homes in the immediate area must keep pumps running year round to maintain dry basements.

This over abundance of water coming from sump-pumps creates a muddy-mess in front of homes. It was elimination of this basement water that temporarily shelved the sub-division in March so if building basements no deeper than 3.5 is the answer then just maybe approval to the project will be given.

A dwelling of split level design featuring a ground level and a part shallow cellar has been suggested. The developers would also keep lot and house sizes smaller in order to keep costs down.

Council in general seemed to feel that Mr. Graham's proposals were worth taking a closer look at and will go into further detail at their next session.

BOYDS from 39 to 40

As Telly Savalas, television's "Sheik Greek" detective would say, "You've come a long way, baby."

Indeed, they have! Next week the well known Chrysler-Plymouth dealership of W. J. L. Boyd and Sons Limited celebrates its 40th birthday.

And to mark the occasion Boyds have lined up a week-long "sell-a-bration" of money saving specials in their sales, service, and parts departments. There's a car a day being offered at up to $1200.00 savings just for starters, not to mention birthday bargains in parts and service.

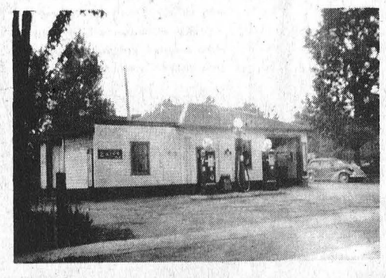

As long as they last a commemorative mug will be given away free to customers throughout the week, and on Saturday night, June 5, at the birthday party to which everyone is invited a draw will be made for 20 gallons of gasoline. The Saturday night Anniversary celebration will also feature a big birthday cake, coffee, organ music and a friendly handshake from the Boyds as they say "thanks" to customers, friends and well wishers who join them on this gala occasion.

Full details of the specials and the "Boyd story" of business in Winchester over the past 40 years appear on pages 17, 18, 19 of this issue.

By the way, the accompanying picture shows the first building erected by W. J. L. Boyd and his partner at that time, Fred Deeks, back in 1936. And that's right, kids, they really are gasoline pumps.

Barbeque June 12

Saturday June 12th is a date to remember. Those who haven't already made plans for that particular Saturday would be well advised to travel over to South Mountain where, once again this year, United Church men will be serving delicious barbequed chicken.

The church lawn at the west end of the Village will be the site, and since long lines of hungry customers are almost a certainty, one is advised to come early.

The first juicy morsels will be ready to serve at 4:30 in the afternoon.



Who Needs A Pony?

Ponies are nice, but then they too have their disadvantages.

Who, for example, ever heard of allowing the pet pony to curl up on the mat in front of a warm fireplace on a cold night. But that isn't all, ponies are made hard and even saddles can sometimes be darned uncomfortable, and ponies have sharp hooves that can hurt one's feet, and they have to be controlled by a well-adjusted bridle and bit.

Not so with a friendly big mount like 'Duffy', an Irish Wolfhound with a soft, warm back, willing and eager to carry one, or even more passengers without benefit of costly equestrian equipment.

Four-year-old Jennifer says riding is one of her favourite pastimes and admits it can be much more fun when accompanied by her other pet, 'Muffet' who thoroughly enjoys the sight-seeing expedition.

Jennifer is a daughter of Mr. and Mrs. Dick Curtis, R.R. 2, Mountain who insists 'Duffy' is happiest when carrying his two best friends.

Press Photo - Raistrick

Garry Shaver Clarifies 60-Plus

Members of Winchester Golden Years Society staged their regular meeting at Henderson Hall last week when all were welcomed by president Raymond Summers who had just returned from Florida where he had spent the winter.

A moment of silence was observed in memory of members who had passed away since the last meeting.

The handsome 'Memorial Plaque', made by Mr. Hanson and donated by Mr. and Mrs. Jake Empey will be the responsibility of Benson George who was appointed custodian.

Members will attend a group service at the United Church on June 20th, (10:30 a.m.).

Following a delicious lunch the meeting was reconvened by Mr. Hatcher who introduced guest speaker Garry Shaver, Royal Bank Manager of the local branch. Mr. Shaver explained the '60-plus' plan being encouraged by his bank.

All enjoyed a sing-song led by Mrs. Keitha Morrow and the Golden Years choir and the balance of the afternoon was spent playing games.

Of Interest to Women

Mrs. J. G. Woods Addresses W. I.

The May meeting of the South Mountain W.I. was held in the I.O.O.F. hall Thursday evening May 20th with the president Mrs. E. Richardson in the chair and 17 visitors and members in attendance.

A letter was read from C.N.I.B. thanking the W.I. for their generous donations during the past 23 years. Special thanks to Miss Muriel Barkley for leading the heart drive.

During the month of April the ladies catered to three suppers showing a substantial increase in the bank balance. Several ladies put down their names for the bus trip to visit the Erland Lee home at Stoney Creek and the Kodak plant in Rochester N.Y. in August.

Two guest speakers were present; Mrs. J.G. Woods of Winchester District, president of W.I. who stressed the importance of educational and cultural organizations in the community, getting young women active in W.I. 4-H work and also the importance of nutrition in the diet.

"Busy people are too busy to worry about trivial things." Mrs. Woods stated.

Mrs. John MacDonald, a new member and resident of South Mountain told of experience in getting moved and settled from Scotland to Ottawa to South Mountain when her husband accepted a position with a British firm here. She told of her personal experience in learning to drive over here - difference in money, food and language - her experience with flour in her baking and also difference in measurements. She mentioned extreme differences in climate and how lonely Christmas and birthdays are.

Mrs. MacDonald says a small town atmosphere makes it much easier to get acquainted and commended South Mountain residents for their friendliness.

A social hour was enjoyed and lunch was served by Mrs. A. Shaver and Mrs. Wm. Farrell.

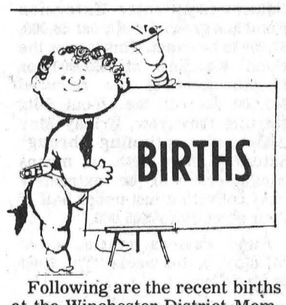

Following are the recent births at the Winchester District Memorial Hospital.

On Tuesday, May 18, 1976, to Mr. and Mrs. Harvey Bowman, Morewood, Ontario, a Son.

On Wednesday, May 19, 1976, to Mr. and Mrs. George Bray, Metcalfe, Ontario, a Son.

On Wednesday, May 19, 1976, to Mr. and Mrs. Brian Lannin, Winchester, Ontario, a Daughter.

On Saturday, May 22, 1976, to Mr. and Mrs. Neil Eamon, Morrisburg, Ontario, a Daughter.

On Saturday, May 22, 1976, to Mr. and Mrs. William Bootsma R.R. 1, South Mountain, Ont., a Daughter.

Two Baptisms At Springs

Mrs. and Mrs. Chas. Morrow, Mrs. Jean Morrow and Mrs. Keitha Morrow attended the funeral of Mr. Ralph Dillabough in Ottawa Friday.

Mr. and Mrs. Lorne Jackson and family of Amherstburg spent the weekend with the former's parents, Mr. and Mr. Warren Jackson.

Mr. and Mrs. Cecil McIntosh spent Sunday with Mr. and Mrs. John McIntosh in Ottawa.

Rev. Myron and Mrs. Maxted entertained in the Winchester Springs United Church on Thursday evening, when they presented their trip to the Holy Land, with pictures and comments. During the social hour, which was arranged by the U.C.W., the Maxteds cut and served the 100 + 1 birthday cake that was made by Mrs. Mac Davidson. Happy Birthday was sung to Mrs. Aden Casselman who recently celebrated her 84th birthday. A very interesting and enjoyable evening was brought to a close.

Winchester Springs Community donated $168.10 toward the Cancer Society. Credit is extended to canvassers Debbie Thompson, Jane Allison, Linda and Laura Holmes, Louise Robinson, and Maureen Steele.

Two children from our congregation were baptized by the Minister Rev. Myron Maxted at the Sunday afternoon service on May 23rd, 1976. They are David Edgerton Barkley, son of Mr. and Mrs. Robert Barkley and Douglas Casselman, son of Mr. and Mrs. Jackie Casselman.

Metcalfe Public Announces Draw Winners

Metcalfe Public School last week released names of winners in their most recent raffle. Pupils worked diligently selling tickets and all revenue is being used to finance a trip to Quebec City and Montreal.

Jeffrey Lum, Metcalfe won the top prize ($100.00); second prize (Olympic Coins) went to Beth Waddell, Edwards. Al Hass of Metcalfe was the holder of the third ticket drawn, and Reggie Fisher, Edwards the fourth.

CWL Finalizes Bake Sale

Members of St. Daniel's C.W.L. South Mountain, held their May meeting at the home of Mr. and Mrs. E. Berube with 11 members and one guest in attendance. Father Cummings opened the meeting with prayer, and following reading of minutes the president, Mrs. Ed. Dizazzo requested that all convenors carry on with the exception of two additions: Mrs. J. Hall, Communications, and Church Life, Mrs. J. MacEachern.

A 'Thank You' card from Mr. and Mrs. Robert Berube was read and the president submitted an interesting and comprehensive report of the convention held at Kingston May 15th and 16th.

Secretary Mrs. Martin Hall was advised to write Sister MacKinnon for information concerning a Catechism program, and also to write a letter, on behalf of all members, to the unit's adopted Missionary Father Tanguay.

It was agreed to purchase C.W.L. pins for those requesting them and plans were finalized for a bake sale on May 29th. The sale, at L. Benoit's, will commence at 2:00 p.m.

The next meeting, June 16th, will be at the home of Mrs. A. Charbonnais. Following adjournment a delicious lunch and social hour were enjoyed.

Feted At 95th Birthday Party

Few are given the joy and distinction of celebrating a 95th birthday, but this honour came to one of Williamsburg's most highly esteemed residents, Mrs. Merton Saddlemire who reached that milestone on May 20th. Mrs. Saddlemire, who still enjoys good health, resides in the same house where she was born and during the day neighbours and friends called to extend good wishes and enjoy her birthday cake.

She was the recipient of many cards, flowers and gifts including messages from Prime Minister Trudeau, Governor General and Mrs. Leger, and M.P. Ed Lumley.

Mrs. Saddlemire is the mother of one daughter, Beatrice; one son, Keith, and has four grandchildren.

The Press joins her many friends in extending congratulations along with a sincere wish that Mrs. Saddlemire may enjoy many more happy and healthy birthdays.



Graduate

Sheryl Johnston, daughter of Mr. and Mrs. Graham Johnston, South Street, Chesterville, received a Bachelor of Education degree from Queen's University at Kingston during convocation ceremonies held on Friday, May 21, 1976.

Sheryl obtained a B.A. from the University of Toronto in 1972 and completed the Business Course at Shaw College, Toronto in 1973. She will begin teaching for the Borough of Scarborough Board of Education in September.

Recommend Nurses Receive Extra Year Of Training

The Ontario Medical Association recommends that community college nursing students complete an additional year of clinical experience before they are licensed as registered nurses in Ontario.

The Association's Committee on Hospitals told a meeting of the governing Council on Tuesday there is mounting evidence that the new two-year nursing education programs are not satisfactory from a clinical and practical point of view, although they are recognized as academically adequate.

Ontario Medical Association Council recommended an accredited hospital internship program of one year to be set up and that such an internship be mandatory to ensure a continuing high standard of patient care in hospitals in Ontario.

Williamsburg

Recent visitors at the home of Mr. and Mrs. Claude Casselman were Mr. Glen Becker of Toronto and Mrs. H. D. Becker of Fort Frances, Ontario who spent several days here.

Mr. and Mrs. Harold Pemberton spent a few days visiting Mr. and Mrs. Carl Froats and other relatives in Waddington, New York.

Mr. and Mrs. Nelson Downy of Brampton spent the weekend with Mr. and Mrs. John Wells.

Mr. and Mrs. Hugh Coons of Inkerman spent Saturday evening with Mr. and Mrs. John Wells.

Miss Bernice Whittaker is a patient in the Winchester Memorial Hospital. All hope for a speedy recovery.

Mr. and Mrs. Ken Barber and Louise of Hainsville spent Sunday afternoon with Mr. and Mrs. Fred Beckstead.

Mrs. James Fulton of Hulbert spent Thursday afternoon with her mother, Mrs. John Erratt.

Mr. Clifford Thompson and friend of St. Thomas spent the weekend with the former's mother, Mrs. Hattie Thompson.

Mrs. Jake Empey and Mrs. Churchill of Winchester called on the former's sister, Mrs. Hattie Thompson, last week.

Mr. and Mrs. Graham Wells of Colquhoun spent Saturday in Ottawa.

Mr. and Mrs. Clifton Barkley spent the weekend in Ottawa as guests of Mr. and Mrs. Clifford Wiggins.

Weekend guests at the home of Mr. and Mrs. Bismark Barkley were Mr. and Mrs. Don Morrow. Shelly Morrow and friend Bradley Stevenson of Sharbot Lake. Mr. Ed Barkley of Kingston, Mr. and Mrs. Rickey Barkley and baby of London. Other callers were Mr. and Mrs. Stanley Black of Winchester, Mrs. Viola Elliot of Chesterville, Mr. and Mrs. Arthur Merkley of Grantley and Mrs. Muriel Jay of Carleton Place Ontario, Mr. and Mrs. Ross Jackson of Oakville and Mrs Gordon Short of Chesterville and Carolee Morrow of Sharbot Lake, Ontario.

Helping Hands Bus To Ottawa

Mountain Senior Citizen group, "Helping Hands", held their monthly meeting in the Brinston Memorial Hall with 120 members and guests present. The guest speaker was Mr. Patric from Cornwall who is in charge of the Canadian National Institute for the Blind. Music, song, recitation and slides about nature made the program for the whole day very interesting.

On Tuesday, May 18th the same group ("Helping Hands"), made a bus trip to Ottawa and visited "The War Museum", "The Museum of Man", "The Ponderosa Steakhouse", and shopping centre. The weather was very dreary but the spirit inside the bus very cheerful.

All look forward to the next meeting in Brinston Hall on June 9th at 10:30 a.m.

Fresh Home Baked
NEW! CHERRY PIES
Don't forget our
BRAN MUFFINS
RYE BREAD
Plus a wide variety of Pies, Cookies and Doughnuts
Summers' Home Bakery
Winchester 774-2126
Bob and Joyce Hart
After Hours Call 774-3517

Southin's
Farm Market & Garden Centre
Former location of the Market Place, Hwy. 31 at 401 intersection
Our FARM MARKET is offering the widest selection of fresh fruit and vegetables.
Many of the vegetables are grown on our farm in Williamsburg, assuring you of farm fresh produce.
At our Garden Centre and Greenhouse
BEDDING AND VEGETABLE PLANTS
5 Varieties of Tomatoes Cabbages Cauliflower
Green Peppers Many, Many Flower Plants

DINE OUT at The Milano Restaurant
Chesterville, Ontario
SPECIAL
Sirloin Steak
Small Sirloin Steak with Soup or Juice, French Fries, Coleslaw, Coffee, Tea or Milk plus Dessert. $3.85
MILANO RESTAURANT
CHESTERVILLE 448-2051
Daily 6:30 a.m. to 11:00 p.m.
SUNDAY ONLY — 9 a.m. to 10 p.m.
448-2051 — 448-3392
CLIP THIS OUT
Name.....
Address.....
Phone No.....
Cut out this coupon. It is good for a draw on 2 Free Sunday dinners. Draw takes place every Saturday night. Deposit this coupon at Milano Restaurant.
Last Week's Winner - Mrs. Muriel Steward, Ingleside.
CLIP THIS OUT

Ariens
A CUT ABOVE THE REST!
FREE ways to a comfortable summer
ELECTRIC STARTER*
LECTROLURE Electronic Bug Killer • SAFE • EFFICIENT
7HP FAIRWAY
For a limited time, you can purchase a quality built Ariens Riding Mower and get your choice of an Electric Starter* or a LECTROLURE Electronic Bug Killer — absolutely FREE.
*12 Volt DC (shown), or 120 Volt AC Starter — easily attached to 8HP Emperor or 7HP Fairway.
Visit your Ariens dealer and check out these two fine offers today.
Garrett Lawn & Sport Centre
Greely

Set your sights for warm weather and fashion at the Jo-Anne.
separates
pant suits
dresses
Be sure to visit our Bargain Basement.
master charge CHARGEX
Open Monday to Friday until 9 p.m.
Saturday 9:30 - 5:30
Beautiful fashions designed for comfort and style
Jo-Anne Shoppe
774-2003 Winchester

Showers of FLOWERS for everyone
Strike a decorative note in your home with one of our lovely floral arrangements. Cut flowers, corsages, flowering plants, artistically designed to suit your taste, budget. Come in, soon!
FLOWERS for All Occasions
MON - SAT OPEN 9-5 CLOSED ALL DAY SUNDAY
Muriel's Flowers
Phone 774-2201 Winchester, Ontario

Osgoode Drop-In Members

Seniors Sell Beyond Expectations

Members of Osgoode Village 'Drop-In Centre' (senior citizens) are setting a hectic pace as they not only keep themselves extremely busy with community work, but also offer assistance to others as well. One member submits the following highly interesting report:

Members of our Centre enjoyed a very busy winter creating many interesting articles for our Show and Sell sale which was held last Saturday. We appreciated the help and co-operation of those who participated in any way to make the day such a success - especially those who were not members and contributed so much of their time and talents to help us.

Rewarding

It was a very rewarding experience to assemble all the work in the Community Centre, including a well laden bake table, which was very popular. Everyone admired the beautiful display of paintings, which were done by our members. Indeed we felt justly proud of our year's work, and the financial success was beyond our expectations. We are very indebted to the Community Centre Board who kindly gave us the use of the Centre. Thank you, friends!

We were pleased to have the Girl Guides in our midst with their own special booth. Most important of all - the wonderful success of our day was due to all you kind friends who were interested in coming to see our work, and liked what you saw so much almost every article was purchased. We sincerely thank you.

Sorry so many were disappointed as you did not hold the lucky tickets on either the lovely quilt donated by Helena Valiquette and quilted by our own ladies, or the beautiful petit point picture donated by Vi Nelms. Quilt was won by Lois Gamble of Manotick, and the picture will be in Lillian Jefferies' home in Richmond.

We were invited to visit our friends at Carleton Place last week. A delicious dinner was prepared for us, and a pleasant afternoon was spent enjoying music supplied by their Band.

Our Bank plans to visit the dear folk at Carleton Lodge and at Fetherstonhaugh Nursing Home this month. Not only have we enjoyed a year of fellowship at our Centre, but we hope we have scattered a bit of sunshine to other folk.

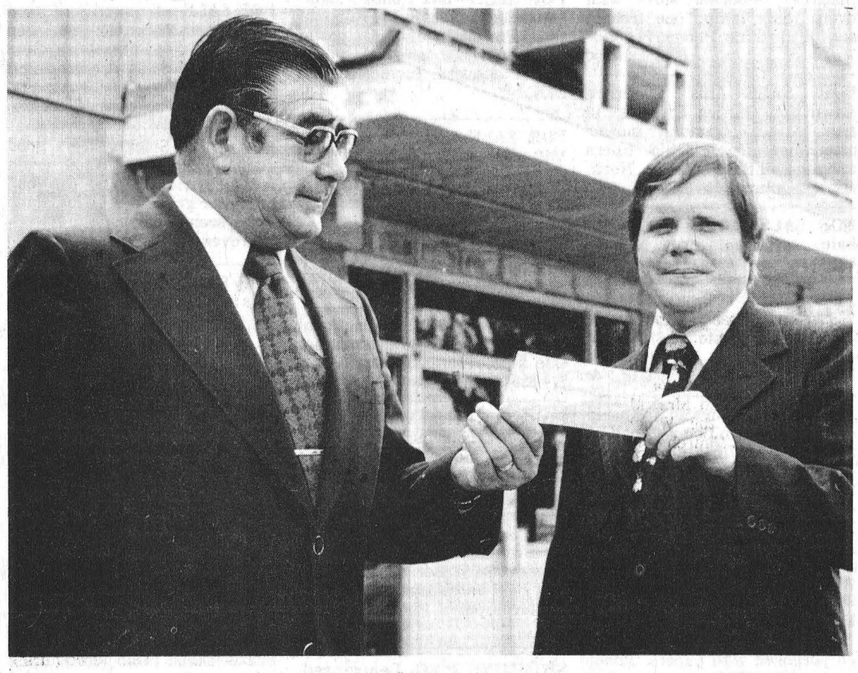

Donate Carnival Funds

Reeve Walter Shadbolt (left) turned over proceeds from Winchester's 1976 Winter Carnival to Winchester and District Arena Expansion fund signing officer Al Loynachan (right), manager of Bank Of Montreal. The $2,852 cheque follows a $15,000 donation made by Winchester Lions Club a week ago and a $3,000 donation made on Saturday by Winchester and District Arena Auxiliary. Winchester 100 Club and Winchester Hawks Junior "B" Hockey Club have turned over $1,000 each towards the expansion fund.

The remaining $22,100 will be raised this coming Friday and Saturday when canvassers cover the district in a door to door campaign.

Press Photo - Van Bridger

Approve S.N. Authority Engineering Study

During the month of May, the Ontario Government awarded a number of special grants to groups and organizations within the United Counties.

Community Recreation:

Three cheques were issued by the Ministry of Culture and Recreation under the Community Recreation Centres Act.

The Village of Plantagenet received $35,279.98 for recreation facilities including a community hall, tennis courts and swimming pool.

The Township of Russell was provided with a grant of $13,700.16 for development of the Embrun arena, hall and athletic field.

The Township of Cumberland was awarded $1,148.53 towards the athletic fields in Cumberland and Vars, and the outdoor rink at Queenswood Heights.

Ontario Home Renewal Program

The Ontario Ministry of Housing has approved in principle the Town of Hawkesbury's application for a grant under the Housing Development Act.

A cheque for $40,000.00 will be forwarded to the municipality shortly.

Conservation Study:

The South Nation River Conservation Authority has received approval for a Ministry of Natural Resources grant in the amount of $14,250.00. These funds will be used for a preliminary engineering study upstream of Plantagenet Springs.

Student Travel:

Ecole Ste-Trinite in Rockland was allocated $3200.00 by the Ministry of Education to help cover travelling expenses of 32 local students who will be participating in an exchange program with a school in Edmonton, Alberta.

In addition, Ecole St-Gregoire in Vankleek Hill recently received $693.00 from the Ministry's "Ontario Young Travellers" program. This grant will enable 40 Grade 7 and 8 students to visit the City of Toronto and the provincial Legislature.

Senior Citizens:

The Club d'Amitie of Curran and the Club d'age d'or of Hammond each received the $400.00 Action Age grant applied for in 1975.

Beverdam's
Quality Meats

Hamburg, lb.	75c
Stew Beef, lb.	99c
Pork Shoulder, lb.	99c
Pork Hocks, lb.	49c
Pork Liver, lb.	49c
Rib Steak, lb.	$1.49
Schneiders Weiners, lb.	89c
Mary Myles Dinner Ham, lb.	$1.59
Pork Chops, lb.	$1.49
STEER BEEF	
Sides, lb.	89c
Hinds, lb.	$1.15
Fronts, lb.	75c
Sides of Pork, lb.	95c
Polar Drinks, all flavours	15c
Dutch Sets, No. 1	59c
Dutch Sets, No. 2	49c
Maple Syrup, gallon	$14.00
McIntosh Apples, 3 lbs.	69c
Canadian Queen Cooked Ham, 1½ tins	$2.99
Chase & Sanborn Coffee, lb.	$1.99
Tomatoes, 28 oz.	49c
Thrifty Bacon, lb.	89c

Winchester 774-2613

THE CLOTHING **Barn**

Store Wide May Sale Ends May 30th.

Last 4 Days of Extra Specials

The snow did it.....
WE'VE FINALLY GONE MAD!

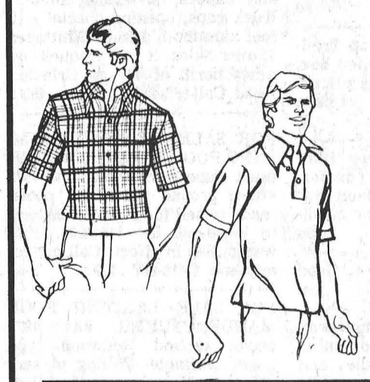

Shirt and a half Sale

Buy any shirt at full price and pick another of the same price value for ½ price.

Eg. *1st shirt* - 15.00
2nd shirt - 7.50
Two Shirts For - **22.50**

Pant and a half Sale

Buy any pant at full price and pick another of the same value for ½ price.

Eg. *1st. Pant* - 20.00
2nd Pant - 10.00
Two Pants For - **30.00**
(Sorry only 10 % off Denims & Cords)

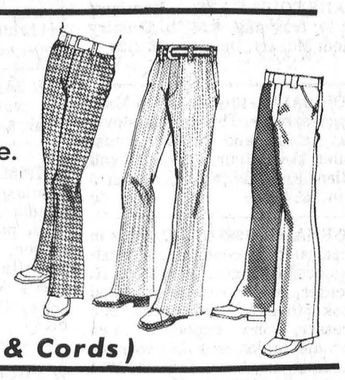



All Ladies Coats & Jackets
33⅓ off
Eg. Reg. Price 49.98
33⅓ off
NOW 33.33

Suede Reg. Price 80.00
33⅓ off
NOW 50.00

All Ladies Size 5 - 15 Knit Dresses & Jumpers
½ Price
4 days only

master charge CHARGEX

THE CLOTHING **Barn**

CLOSED ..... All Day On Mondays
Tuesday, Wednesday, Thursday ..... 9 to 8
Friday ..... 9 to 9
Saturday ..... 9 to 6
Sunday ..... 10 to 4

Tel. 543-2744
Hwy. 31, 2 mi. North of Morrisburg

TRUCKS TRUCKS TRUCKS TRUCKS TRUCKS TRUCKS TRUCKS TRUCKS

AND WE'VE GOT 'EM!

Crew Cabs
½ Ton Pickups
¾ Ton Pickups
Jimmy
GMC Sprint
4 Wheel Drive Pickup
VANS
1 Ton Cab & Chassis
50-60-65 Series Cab & Chassis
Gas or Diesel Dual Wheel or Tandem
6 cyl. or V8 Std. Trans. or Automatic Standard Cab or Gussied Up!

SPECIAL:
$1000. Plus, off the top
and
Free GM C/B Radio
to the purchaser
of our 1975 GMC Tandem Diesel

FREE!
Step Bumper or AM Radio
With any new Truck Purchased between now and May 31st, 1976

OVER 40 TRUCKS TO CHOOSE FROM!
SEE US NOW WHILE THE SELECTION LASTS.

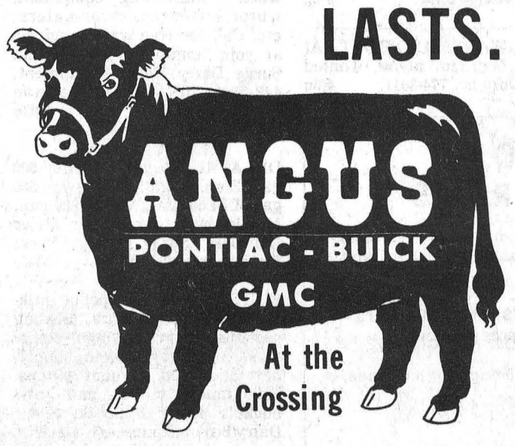

OPEN
9 to 9 Monday thru Thursday
9 to 5 Friday and Saturday

Winchester
TELEPHONE
774-2620
(call collect)

Where You Never Get A Bum Steer

Business & Professional Directory

JOHN F. ELLIS
LIFE ASSURANCE
Sickness and Accident Income
Registered Retirement
Savings Plans
Family Security Plans
Term Insurance
The Monarch Life
Assurance Co.
MOREWOOD, ONTARIO
448-3282

GRAHAM L. CASSELMAN
C.L.U.
Crown Life Insurance
Group Insurance - Pension Plan
774-3104 Winchester

THE ROYAL
CANADIAN LEGION
Branch 108, Winchester
Meets on the last Monday of each month in the Legion Hall, Winchester, at 8:00 p.m. New Banquet Hall Rentals, Accommodation up to 100. Call Ed. Fawcett, 774-3249.
Dwight Hutt, President
Larry Berry, Secretary
Archie Rice, Treas.

FRED S. COONS
Fire, Auto Casualty
and
Life Insurance
Chesterville Phone 448-2398

R. BRYSON PATTERSON
Optometrist
215 Van Buren Street
Kemptville
Tues., Thurs., Friday
10 a.m. - 5 p.m.
Evenings by appointment only
Tel. 258-2274

BROCKVILLE CEMETERY
MEMORIALS LTD.
Brockville, Ont. 342-4505
MEMORIALS
CEMETERY LETTERING
MONUMENTS
Ross McConnell
(Representative)
Winchester 774-3514

MELDRUM and JOHNSTON
Ontario Land Surveyors
W.J. Johnston, O.L.S.
Tel. 774-2414 P.O. Box 394
Henderson Crescent
Winchester, Ontario

SMITH BROS., MEMORIALS
Established 1882
"The Monument People"
CEMETERY LETTERING
Call Gerald C. Holmes
774-3544

NOTICES

NOTICE
ALCOHOLICS ANONYMOUS—
Do you have a desire to do something about your drinking? There are no dues or fees for AA membership, the only requirement is a desire to stop drinking. For information concerning AA or ALANON (Families of Alcoholics) call 448-2986 or write Box 559, Winchester, Ontario. 4tfc

NOTICE TO CREDITORS AND OTHERS
IN THE MATTER of the Estate of **LOTTIE MINNIE THOMS**, late of the Township of Mountain, in the County of Dundas, Widow, deceased.
NOTICE is hereby given, pursuant to The Trustee Act, that all persons having claims or demands against the estate of Lottie Minnie Thoms, late of the Township of Mountain, in the County of Dundas, Widow, deceased, who died on the 18th day of February, 1976, are required to deliver or send post prepaid full particulars of their claims to the undersigned Solicitors for the Executor of the last Will and Testament of the above-mentioned decedent, on or before the 31st day of May, 1976.
TAKE NOTICE that after such last mentioned date, the Executor will proceed to distribute the assets among the parties entitled thereto, having regard only to the claims of which notice shall then have been received by him.
DATED at Winchester, Ontario, this 5th day of May, 1976.
CASS & CASS
Winchester, Ontario,
Solicitors to Executor
3-5c

CLASSIFIED ADVERTISING RATES

GENERAL CLASSIFIED - $1.25 minimum (25 words or less) $1.00 subsequent insertions. Otherwise .05 per word first insertion, .04 subsequent.

CARDS OF THANKS, COMING EVENTS, ENGAGEMENTS - $1.50 minimum (30 words or less) or 5 cents per word.

IN MEMORIAMS - $2.00 minimum including four line verse. 25 cents for each additional line.

All above are cash rates.
25 cents extra on charge accounts for each advertisement.
Delinquent accounts will be refused further advertising privileges until account is paid in full.
PHONE 774-2524

NOTICES

PAINTING AND DECORATING
FREE ESTIMATES
ADRIAN ARTS
774-5264
43tfc

NOTICE
Oil Furnace, Water Pumps, Weeping Beds, installed and serviced. Plumbing Supplies sold.
— for free estimates call —
PAUL BARKLEY
South Mountain, Ph. 989-2844
14tfc

NOTICE
Custom Slaughtering Mondays only. For trucking service Phone John Francis 652-4630 or Bill Larabee 657-3450.
EARL'S MEATS
Chesterville, 448-2324
50tfc

NOTICE
FREE ESTIMATES
PAINTING OUR SPECIALTY
ALSO CARPENTRY AND MASONRY
CALL ANYTIME
McEVOY CONTRACTORS
821-1863
8tfc

METCALFE PHARMACY LTD.
METCALFE 821-1224
WEEKDAYS 10 - 8 P.M.
SATURDAY 10 - 6 P.M.
CLOSED SUNDAY
PREGNANCY TEST
IN TOTAL CONFIDENCE
48tfc

RUG CLEANING
BY MOST MODERN
DEEP STEAM EXTRACTION EQUIPMENT
JAMES A. BEATTIE
TEL. 774-3135
14tfc

$$$$$$$$$$$$$$$$$$$$$$$$
$ AVON $
$ **DO YOU THINK YOU HAVE** $
$ **what it takes to sell Avon? If** $
$ you're looking for a challenge $
$ and think you'd like an opportunity to manage your own $
$ business selling quality products - become an Avon Representative. For more information, call or write - Mrs. $
$ M. Johnson, 786 Downing St. $
$ Kingston, 345-0363. 5c $
$$$$$$$$$$$$$$$$$$$$$$$$

WANTED

WANTED—50 - 100,000 lbs. of Market Sharing Quota. Phone 448-2529. 2-7p

WANTED—I have an outstanding opportunity for you full or part-time in the motorist service field. No investment. Excellent new and repeat commissions. Call me: C.A. Summers, R.R. 4, Winchester. Phone 774-6903. 4-6c

WANTED—Partime Babysitter. Phone 774-3027. 4-5p

WANTED TO RENT—Cottage on St. Lawrence or lake, wanted to rent July 11 - July 30. Write to 10 Hyde Park Ave, Belleville, Ont. or Phone collect 962-3938. 4-5c

WANTED—Small grain combine, pull type, good shape, good working order. Phone 258-2907 or 258-2848. 4-6c

WORK WANTED—
CARPENTRY
Doug Helmer, Phone 989-5355.
41tfc

WORK WANTED—Carpentry, interior and exterior painting. Apply to Don Barkley, Inkerman, RR 1, Tel. 989-5460. 14tfc

WANTED—First and Second Calf Heifers. Also, if you are having a Household or Farm Auction, for satisfaction call Harold Ball at 448-3161 or 774-5212. 14tfc

WORK WANTED—Custom Corn Planting. Call 774-6730. 4-5c

HELP WANTED—Cleaning Women or Girl to do house work, one day a week - Friday, in a country home. Must have own transportation. Please phone Connie Hart, Chesterville 448-3227 after 6:30 p.m. 4-5p

HOUSE WANTED TO RENT—At least 3 bedroom home, wanted before July 1st. 774-3311. 4-5c

WANTED

WANTED—18 inch boys bicycle. Phone 774-6534. 5c

WANTED—Ride from Carleton University to Winchester Tuesday and Thursday nights. Call Arthur Carkner at 774-2618 after 6 p.m. 5c

HELP WANTED—Person to live in, light housekeeping. For elderly lady. Reply to Box 4117, c-o The Winchester Press. 4-5c

HELP WANTED—Operators for Hydraulic Shovels and Track Loaders in the Winchester area. Reply to Box 1080, c-o The Winchester Press. 4-5c

WANTED—**"Did you earn all the money you needed last year?"** We can help you make an extra $100.00 to $2,500 a month working only part-time. For further particulars write in confidence to Box 2695, The Winchester Press, Winchester, Ont. 5p

WANTED—Ride to Ottawa from Vernon. 7 a.m. or earlier, return at 6:30. Phone 821-2023. 5-6c

WANTED—Required live in babysitter and housekeeper for country home. Mother with 1 or 2 children acceptable. Phone 774-2133. 5-6c

WANTED—Demolition Work - Houses, Barns etc. Reasonable Prices. Free Estimates. Phone 657-4563. 5-6c

WANTED—Pasture for about 15 head, and standing hay in the Williamsburg area. Phone 535-2987. 5-7c

WANTED—Young single woman desires small unfurnished apartment in Metcalfe area for July 1. Phone 821-1199. 5c

WANTED—Mother's helper for month of July in Ottawa. Experience with children necessary. Call 1-224-2027 or 448-3194 for an appointment. 5c

WORK WANTED—Babysitting job for summer months in Winchester area. Ask for Kathy, 774-6632. 5,6c

TO RENT

FOR RENT—Whittekers Camping Trailer Rentals, 43 Fifth St. West, Morrisburg, Call 543-2161. 4tfc

FOR RENT—Office space in newly renovated Finlay Hall. Contact George Elliott, 774-2614. 52tfc

FOR RENT—3 Bedroom apartment at 487 Victoria Ave. Private Driveway. Large Lawn. Available June 1, 1976. Phone 774-3930. 5,6p

FOR RENT—House in Williamsburg. Available anytime. Suitable for elderly couple. Rent - $75.00 per month. Phone 535-2298 or 535-2658. 5tfc

FOR RENT OR SALE—House, 3 bedroom, modern facilities. Large garage, barn on 25 acres. Near Inkerman, reasonable down payment, 8 per cent first mortgage. Contact T. Beardsall, 989-2117. 5p

TO RENT
SULLIVAN BROS.
GENERAL CONTRACTORS
—AIR COMPRESSOR—
—BUILDING MOVING—
—DOZERS—
—BACKHOE—
—LOADERS—
—BUILDING HEATERS—
Phone Chesterville
448-2332
38tfc

LOST

LOST—Male Walker hound; black, white and tan. Contact Lyle Baker, 535-2751. 4-5c

FOR SALE

FOR SALE—A complete line of water conditioning equipment, water softeners, chlorinators, etc. Call for free water analysis at your home, Peter Babcock, Surge Dairy Farm Equipment, 448-2909 or Alfred Mesman 448-2649. 51tfc

USED BULK TANKS
DELAVAL 600 gal., Mueller 500 gal., Zero 500 gal., Jamesway 500 gal., USI 500 gal., Woods 500 gal., Mueller bulk tank washer. Peter Babcock, Surge Dairy Farm Equipment 448-2909. 51tfc

FOR SALE—Surge pipeline milking systems, parlours, heating systems, water treatment equipment, stand-by power supply, new and used vacuum pumps, bulk tanks, milker pails and buckets. Peter Babcock, Surge Dairy Farm Equipment, 448-2909. 51tfc

FOR SALE—Hay and straw, delivered in a radius. 20 miles, Phone 445-5584. Bernard Seguin. 4-5c

FOR SALE

FOR SALE—Plumbing Supplies, Myers water pumps, water conditioners, chlorinators, sediment, taste and odour filters. Murphy Sales and Service. Brinston, Ontario. Tel. 652-2337. 14tfc

SALES AND SERVICE
A number of used vacuums and rug shampooers for sale. All in good condition, also rug shampooing. Free demonstrations by appointment. Apply Sam Cowan, Prescott, Tel. 925-3586, or Winchester, 774-3745. 24tfc

FOR SALE—Complete line of Badger equipment unloaders, cleaners, etc. Contact Garry Murphy of Murphy Sales and Service, Brinston, Ontario. Tel. 652-2337. 14tfc

FOR SALE—Terry and Cotton Wipers suitable for cleaning, painting, garage etc. Dundas County Conservers co-op. Incorporated. Phone 543-2378. 40tfc

FOR SALE—Beatty pressure pumps 1-3 horse power and ½ horse power, tanks, parts and accessories. I.H. Parts, Sales and Service. R.H. Beckstead, Williamsburg, Call 535-2103. 43tfc

AUTO PARTS
Ron Auto Wrecking. Now Open 8 to 5, Saturdays to Noon. Licenced Mechanic. We will install what we sell. Cars wanted. R.R. 1 Chesterville on the Granby Road. 448-2090. 43tfc

FOR SALE—If a chain saw is the answer, then give us a call. We have a "Pioneer" saw for every purpose. Tom's Air-Cooled Engines, Vernon, Ontario. Phone 821-1060. 14tfc

FOR SALE—DeLaval Pipeline Milkers, new and used bulk tanks, vacuum pumps, pail milkers and other dairy equipment. Murphy Sales and Service, Gary Murphy, Brinston, Tel. 652-2337, evenings 652-4064. 34tfc

FOR SALE — World famous Homelite Chain Saws. All XL models in stock. Good stock parts on hand. Mechanic on duty ready to serve you. Good stock chain to fit most saws at popular low prices. R.H. Beckstead I.H. Parts, Sales and Service, Williamsburg. Tel. 535-2103. 14tfc

Organs And Pianos

CONN ORGANS and LESAGE PIANOS. Used all makes. Service on all makes. Fawcett Organ and Piano Studio, Winchester, Tel. 774-2205. 14tfc

FOR SALE—Quantity of Red Clover Seed and Rodney Oats. Call 989-5420 after 6 p.m. 4-5c

FOR SALE—1973 Kawasaki motorcycle, model 350 cc's. Price $570.00 or trade. Call 448-2686 or contact Albert Merkley. 4-5c

FOR SALE—G.E. 30" Electric Stove, good condition. $25.00. Phone 989-2916. 4-5c

FOR SALE—1969 Pontiac Laurentian, 6 cylinder, automatic, power steering, body excellent. Can be bought safety inspected or as is. Phone 448-3325, Dave. 4-5c

FOR SALE—1969 Chev. Belair - 4 door sedan, 327, V8, approx. 55,000 miles, body and interior excellent condition 448-2455 evenings. 4-5c

JOHN DE VRIES "REALTOR"
5 St. Claire Ave.
224-3945
Large 4 bedroom country home, completely renovated. Quiet and peaceful setting beside the Nation river. Spacious lot with plenty of mature shade trees, fertile garden soil. Large heated work shop and garage. Vendor will hold mortgage.

24 acre hobby farm on paved road small house needs some work. Small barn and garage, drilled well. Shade trees border the driveway.
SVEN JORGENSEN — REP.
774-5226
4-5c

ALTA-BANK
USED FURNITURE
Two floors of Quality Used Furniture to choose from. Visit our store at 1725 Bank St. South, Ottawa. We BUY good quality used furniture and antiques. Call 731-2245. Collect. 14tfc

FOR SALE—Home-Lite chain saws available at Smith's Farm Equipment. Phone 774-3379. Sales and service. 5 models to choose from. 14tfc

FOR SALE—Beatty and Berkley pumps and water systems. Best price in the Ottawa Valley on Beatty and Pedlar's Cow Bowls. Dave's Pump Service Ltd., 67 Clarence Street, Ottawa, Ontario. Tel. 234-0744. Res. 835-2013. 14tfc

FOR SALE—Boy's CCM Mustang Bike. Phone Russell, 445-5461. 4-5c

FOR SALE—14 ft. aluminum boat, 20 hp. Mercury, and tilt trailer, $1200.00, 826-2115. 4-5c

FOR SALE

FOR SALE—**Artex** Decorator Paints. Painted and sold. My home - your home. Contact Pat, 989-5313, Deanna, 652-4694. 3-5p

FOR SALE—1974 Toyota Corolla. Excellent condition. 8,000 miles. Phone after 5 p.m. 652-2253. 5-6c

FOR SALE—One folding cot with mattress; 4-burner stove with oven; table lamp; one treadle sewing machine. Phone 774-6632. 5-6c

FOR SALE—Allis Chalmers Lawn and Garden Specials. 12 and 16 h.p. tractors, mower attachment free - 5 h.p. tillers $279.00. Call Baker Motors, North Gower, Ontario, 489-3364. 5-6c

FOR SALE—Straw - $1.00 per bale - Vernon area. Phone 821-1717. 5-6c

FOR SALE—Chrome suites, $55.00 up; coffee tables, lamps, chairs; electric stoves $30.00 up; chests, dishes. Stephenson's Furniture, Brinston, 652-4710. 5-6c

FOR SALE—Mountain Township - 75 acre farm on County Road - 5 miles west of Winchester Springs -- Cattle and Machinery. Phone 989-5343. 5-6c

FOR SALE—'68 Oldsmobile, good running condition, Body needs some repair. As is. Phone 774-5154. 5-6p

FOR SALE—Cocker-Spaniel (blonde) 8 months old. Registered purebred with papers. Phone evenings 774-3715. 5-6c

FOR SALE—Livestock - 24 ewes, 1 purebred Leicester ram, plus 10 lambs. Phone 984-2705. 5-6c

FOR SALE—Dalmation puppy, male 4 months old, $30.00. Mrs. Kim Link, Phone 774-5502. 5-6c

FOR SALE—Vegetable plants, all varieties, Alton Casselman. Phone South Mountain, 989-6142. 5-7c

FOR SALE OR FOR RENT—Breeding Bull, half-blood Simmental, half-blood Hereford. 3 years old, 2,400 lbs. Excellent dual purpose sire. Birdsfoot Trefoil Seed, $1.10 lb. Complete Staircase, removed due to remodeling. Russell, 445-5695. 4-6c

FOR SALE—1971 Toyota Corolla 1200, 2 door, good condition. $150. Phone 989-2820 between 5 and 7 p.m. weekdays. 5tfc

FOR SALE—Strawberry Plants and a few household effects. Phone me first 989-5534. 2 miles west of Mountain. Earl Bower. 5c

FOR SALE—Kenmore wringer washer, $150. Phone 774-6534. 5c

FOR SALE—Chrome Kitchen set. Excellent condition. Please call 821-2568. 5c

FOR SALE—FARM MACHINERY - Allis Chalmers C.A. Tractor, 2 furrow plow, discs, mower, all hydraulic. Also wagon, International 3 bar side rake., a 13 drill cedar McCormick, 1 spring tooth and 1 4-section flat harrows. Phone 237-4455. 5c

FOR SALE—A lawn umbrella and table. Apply 984-2904. 5c

FOR SALE—BE READY FOR BARBEQUE DAYS — Hamburg 10 lb. tray pkg. $.55 lb. Country Meat Market, Dunbar, 448-2123. 5c

FOR SALE—10½ ft. Camp-Mate truck camper, 3 burner gas stove, gas fridge and furnace, sink, toilet, sleeps four, apply to Lyall Allen, Kemptville, Phone after 5 p.m. 258-2804. 5c

FOR SALE—1969 G.M.C. truck in good running condition, a Westinghouse Refrigerator, a 15 cu. ft. freezer, an electric stove, a wood cook stove, 2 oil burners, one dresser, one cupboard, two chrome tables and one wringer washing machine. Call 448-2754 anytime or 774-3601 after 6 p.m. 5c

FOR SALE—Quantity of Clintland 60 Oats, baled hay and Timothy seed. Apply to Floyd Whittaker 535-2507 after 4:30 p.m. 5c

FOR SALE—Peterborough Fiberglass, 14 ft. boat with tarp, 40 hp. Johnston motor, heavy duty trailer with '76 licence. Apply 774-2515, after 6:00, call 774-3043. 4-5c

FARM FOR SALE—150 acres, 2 barns, 1 machine shed, 1 grainery, no house, 2 miles north of Morrisburg and 1½ miles west 543-2412. 3-6p

FOR SALE—1967 Dodge, ½ ton equipped with electric hoist, new body and paint job with safety check. 4 ft. steel posts for electric fence complete with insulator, .90E.; Steel cattle feeders. Ralph McPherson, Agri-Equip Farm and Truck Supply, RR. 2, Chesterville, 448-2530. 3-6c

STOP AT VERNON — for the right price on ARIEN ROTO-TILLERS, and LAWNBOY MOWERS. TOM'S AIR-COOLED ENGINES, Vernon, Ontario, call 821-1060. 1tfc

FOR SALE

FOR SALE—Shih Tzu puppies registered, innoculated females 826-2028. 4-7c

FOR SALE—1973 Winnebago Brave - one owner - never rented - 22,000 miles, excellent condition - certified. $11,500. Jim McVey 821-2446. 4-5c

FOR SALE—1972 Pontiac Laurentian 4-door sedan, V-8 Automatic, Power Steering, power brakes. 44,000 original miles. Safety checked. Inquire at 448-2002. 4-5c

FOR SALE—Good second car. 1969 Volkswagon Bug. Good running order. No safety check. $400.00 cash. Call 448-2222 after 6 p.m. 4-5c

FOR SALE—Buckwheat, cleaned. Good seed. $5.00 per bushel. Phone 989-5570 after 7 p.m. 4-5c

FOR SALE—275 International diesel tractor, in good condition One 3 point hitch grader blade. 774-6304. 4-7c

FOR SALE—Near Vernon, 3 year old, 4 bedroom bungalow, on 25 acres of maple bush, pool, 2 fireplaces, rec. room, double garage, 774-6732. 4-5c

FOR SALE—Purebred St. Bernard female and registered with papers also St. Bernard Sheppard mix good watch dogs. Also ducks, mallards, pekin. Phone 821-2356. 3-5c

SWIMMING POOL Deluxe, redwood, above ground pool. 16 x 24, 1 year old. Repossessed by bank, sacrifice ½ price. Call Mr. Harvey, collect, days or evenings 416-625-8819. 47-18c

FOR SALE—Grain Grinder and belt, 30 steel stanchions, 14 water bowls and piping. Best Offer. Inspect at Cliff Shannette Farm, R.R. 3, Williamsburg. 5c

FOR SALE—Massey Ferguson 2-row Forage Harvestor with hay pickup and re-cutter screen. Used one season. 987-5757 5,6c

FOR SALE—WATKINS PRODUCTS—Gourmet Spices and Extracts, Household and Health Aid Products. Product of the Month buy one at Regular Price get another for 1 cent. Call after 6 p.m. 774-3306. 5-8p

FOR SALE—One Massey-Harris 13 run seed drill. Phone 774-5126. 5p

FOR SALE—Leaving country must sell '75 Astra. 12,000 miles excellent condition. Phone 774-5203. 5c

FOR SALE—1972 Hardtop Trailer with stove, sink and ice box. Sleeps 6 or 7. Reasonably priced. For immediate sale. Phone 774-5575. Wilfred Durant. 5c

FOR SALE—18½" Green fibre glass boat with 75 h.p. motor. Tri-hull with seating capacity for 8 to 10 people. Excellent condition. Telephone 774-3020. 5p

FOR SALE—Chrome set. Good condition. Phone 774-3068. 5p

FOR SALE—1 Pinto horse pony four years old. Quiet and gentle. Part broken for saddle and driving. Also complete saddle and bridle. And a new bridle for a bigger horse. Phone 989-2008. 5p

FOR SALE—One Simplicity spin dry washing machine. $75.00. Phone 652-4652, after 6 p.m. 5c

SWIMMING POOL SACRIFICE: Leading Manufacturer and distributor has above ground aluminum pools left over from 1975 season, ½ price, guaranteed installation and terms. Call Credit Manager collect, Mississauga 416-625-8819 days or evenings. 41-18c

M. BOURIS REAL ESTATE Ltd.
Broker - 826-2200
Susanne Alexander 989-2135
Charming brick home on large lot located near a town but gives you the utmost privacy. The house was built in 1900, and has been maintained wonderfully with the original style untouched. There are four bedrooms, a beautiful foyer with winding staircase, good attic, floors are carpeted. Attached garage and separate tool shed. Do call for further information.

21 acres for building your dream home near Hallville. Nice hill, trees, cleared meadow. Well priced at $21,500.

Large brick home in town of Winchester on nice residential street. Large lot with in ground swimming pool. 3 brs., 1½ baths, nice pine floors upstairs. Asking $55,000.

Near Hallville, 15 acres of young pines and mature maples with almost new brick and stone bungalow. About 2,000 sq. ft. living space consists of 4 brs., 2½ baths, dining room, large eat-in kitchen. Attached garage, small barn, fenced paddock. Owner moving away from area. Asking $75,000. 5c

FOR SALE

FOR SALE—67 Mustang, 6 cyl. automatic, buckets, console. Good condition, 60,000 miles. Ph. 774-2636. 4-5p

FOR SALE—Norton, Combat. 750. 6,000 miles fiberglass body. Good condition. Safety checked, best offer, Ph. 774-2636. 4-5p

FOR SALE—A quantity of good clover seed. Phone 652-4104. 4-6p

FOR SALE—Sows due May and June. Phone Lancaster 347-3076 after 7 p.m. 4-5p

FOR SALE—Stocker steers, good quality Herefords, polled, grain fed, between 550 and 650 lbs., ready for grass or feed lot. Have to be seen. Telephone 1-613-523-2325 evenings. 4-5c

FOR SALE—Baled cedar shavings for bedding. 543-2666. 1tfc

FOR SALE—Well aged steer beef, sides 85c lb, hinds $1.09 lb, fronts 65c lb. Country Meat Market, Dunbar, 448-2123. 51tfc

FOR SALE—Fresh shop hogs, sides 92c lb. Country Meat Market, Dunbar, 448-2123. 51tfc

FOR SALE—75 Pontiac Lemans GT 15,000 miles, 400 4-barrel with hood scoops, white letter Uniroyal Radials, honeycomb wheels, black GT stripes on silver metallic finish, black interior, 3 speed automatic on the floor, bucket seats, radio and 8 track stereo, tack, gauges, rear defog. Safety checked. Phone days - 989-2800, evenings - 774-3128. 2tfc

FOR SALE—Vegetable plants, all varieties, Alton Casselman. Phone South Mountain, 989-6142. 2-5c

FOR SALE—We have a full line of TraveLiner travel trailers and Lionel hard top tent trailers. Bogart Motor Sales, 448-2488, Chesterville. 2-7c

FOR SALE—Boat Docks, Boat Lifts and Hay Feeders, 774-2732. 2-5c

CUSTOM HATCHING
Specializing in small lots - also - Orders taken now for ducklings and goslings. John Fox 989-2166. 49-5c

FOR SALE—1976 Bellevue and Lionel camper trailers. All models on display Whitteker Trailer Sales R.R. 1 Iroquois, Ontario, ¼ miles north of 401 on Brinston Road. Call 652-4656. 51tfc

FOR SALE—Aluminum and fiberglass boats and canoes, Sportstal canoes, Evinrude motors, truck caps, opening special - 12 foot aluminum $285.00 Whitteker Trailer Sales, R.R. 1 Iroquois, ¼ miles north of 401 on Brinston Road. Call 652-4656. 49tfc

FOR SALE—LEADING SWIMMING POOL MANUFACTURER must dispose of brand new 1975 above ground aluminum pools, made to sell for $1890.00. Willing to close-out for $1188.00. Full warranties in effect. Call collect anytime. 1-416-667-1302. 3-6p

FOR SALE—LEADING POOL MANUFACTURER has 1975 above ground Redwood type pools available. Willing to sacrifice at ½ price. Call collect anytime. 1-416-667-1302. 3-6p

SPRINGHOLM MOBILE PARK
NEW AND USED MOBILE HOMES FOR SALE AT ALL TIMES
1-14' x 68' New, Spanish Manor Decor, Completely furnished and reduced to $15,500.00 including free delivery to your lot. 1-12' x 68' New, Completely Furnished, and in Gold Decor priced at $14,000, including free delivery to your lot. 1-12' x 68', New, Completely Furnished, and in Green Decor, priced at $14,000.00, including free delivery to your lot. 1-12' x 60' 2-Bedroom used, furnishings include 2 beds, stove, and fridge and oil forced air furnace, priced for quick sale. For further information contact Irwin Holmes 774-2434 or if no answer please try 774-5407 and ask for Mrs. Shaver. 49tfc

FOR SALE—Children's clothes sewn to order at reasonable rates. "Holly Hobbie" dresses a specialty. Sizes 1 to 10. Experienced seamstress. 989-2163. 4-5c

IRVING H. MILLER LTD.
REAL ESTATE BROKER
One mile south and 2 miles west of Brinston, 1 two storey brick house, 3 bedrooms, 1 of the nicest brick houses in the country. All modern inside. Reasonable price, size of lot 185 ft. frontage and 265 depth.

Seven miles north of Iroquois, 4 bedroom, 3 year old frame bungalow. All modern. Size of lot 150 ft. frontage, depth of 200 ft.

3 miles North of Iroquois a 3 room house, new drilled well, hydro, ¾ acre lot. Asking Price $10,000.
For information call
Charles Heuvel, R.R. 2,
Brinston, Ontario
Phone 652-4764
4-5c

FOR SALE

FOR SALE—1967 Chev. Station wagon Belair, 6 cylinder, 250 engine, automatic transmission, good condition. 989-6133. 3-5c

FOR SALE—Goats, good quality, registered Nubians, grades, does, and bucks. Call Bob Hogg, Mountain Path Farm, 989-2973. 2tfc

FOR SALE—Mare, half Appaloosa, 5 years old, 15 hands, ride and drive, open to offers. One road cart, 1 French sleigh. Phone Morrisburg 543-2525. 4-5p

CARDS OF THANKS

CARD OF THANKS—We wish to express our sincere thanks and appreciation to all our friends, neighbours and relatives for their many acts of kindness, expressions of sympathy, beautiful floral tributes, donations and cards received on the loss of our dear mother and grandmother, Olive Stanley. Especially those who remembered her in any way during her long illness. All these acts of kindness will long be remembered.
—Her family, Mae & Allan Hass. 5c

CARD OF THANKS—We wish to express our sincere appreciation to relatives, friends and neighbours who sent flowers, gave donations to funds of their choice and conveyed their sympathy to us in many ways, at the time of sorrow in the recent bereavement of a dear sister Jean L. Wyatt. A special thanks to Dr. Barton and Dr. D. Justus and Rev. Maxted.
—Sisters and Brother. 5p

CARD OF THANKS—We would like to express our sincere thanks to our family, relatives, friends and neighbours for their cards, flowers and gifts on the occasion of our 25th wedding anniversary. Thanks to our Kerr's Ridge friends for the lovely mirror. Your thoughtfulness will long be remembered.
—John and Marion Blaine. 5p

CARD OF THANKS—We wish to express our sincere thanks and appreciation for the many cards of sympathy, also donations received after the death of a dear sister Ida Johnston.
—Margaret and Sheldon Robinson. 5p

CARD OF THANKS—We would like to extend our sincere thanks to our many relatives, friends and neighbours who remembered us in any way after the death of our dearly loved Mother and Grandmother. Your cards, donations, flowers and expressions of sympathy were all deeply appreciated. Special thanks to Mrs. Rupert and staff for their loving care, also to Rev. Jackson and Rev. Brown for their comforting message. Also to Mr. and Mrs. Sheldon Robinson for their message in song. These acts of kindness will long be remembered.
—Thomas and Joyce Holmes and Family. 5p

CARD OF THANKS—I would like to express sincere thanks to my neighbours, friends and relatives for cards, flowers, gifts and also to those who visited me while I was a patient in Winchester Hospital. These thoughtful acts of kindness were greatly appreciated and will always be remembered.
—Mrs. Donald Giles. 5p

CARD OF THANKS—Bob and Irene Saunders want to say a big thank you to all who contributed in any way to making our 60th wedding anniversary such a pleasant event. Especially the A.C.W. and our family, and for all the beautiful flowers and cards.
—Mr. and Mrs. R.H. Saunders. 5p

CARD OF THANKS—I would like to thank all my friends and neighbours for their help and kindness shown throughout the years and for the tea party and gift given to me prior to my departure from my home in Winchester to take up new residence in Iroquois. Your acts of kindness will always be remembered. I hope you will all find time to call on me at Apt. No. 212, Senior Citizens Residence, Iroquois.
—Mrs. Annie Mallory. 5c

THANK YOU—We wish to thank our relatives, friends and neighbours for their many acts of kindness during the long illness of our dear sister Mary Wallace. We wish to express a special appreciation to: Winchester Hospital Staff; Mrs. Marion Smith and nursing staff of First Floor East; Miss Madge Coons; Dr. Howard Justus; Dr. Duke and all the Medical Staff; Rev. Myron Maxted; and everyone who kindly helped to make each day a little more pleasant for Mary. We wish to give thanks to everyone for the gifts to the Memorial Auxiliary Fund of the Winchester Hospital, The Ontario Heart Foundation, The Cancer Society, and the beautiful floral tributes. All these kindnesses were sincerely appreciated. Thank You.
—Charlie Stanley, Bertha Boa, Viola Craig, Myrtle Morrow. 5c

CARDS OF THANKS

CARD OF THANKS—I would like to thank my family, friends, and neighbours for the cards, flowers and gifts while I was a patient in Winchester Hospital. Special thanks to Dr. H.G. Barton and the nurses and staff on 2nd floor.
—Marion Christie. 5p

CARD OF THANKS—We would like to express sincere thanks to our neighbours and friends for the "farewell and housewarming" party in our new home. The lovely gift will be a continual reminder of our pleasant associations and fellowship through the years. Thanks a million to all of you.
—Stan & Hazel Holmes
5p

IN MEMORIAMS

DE CLAIRE—In loving memory of a dear father and grandfather William De Claire who passed away on May 27, 1950.
The years are quickly passing,
Though still we can't forget,
For in the hearts that love him,
His memory lingers yet.
—Sadly missed and always remembered by Carole, Dave, and Sandra Douglas. 5p

McGOWAN—In memory of my dear wife Joyce who passed away May 28, 1972.
O happy hours we once enjoyed
How sweet their memory still,
But Death has left a loneliness
The world can never fill.
—Always remembered by Husband Kenneth McGowan. 5c

COMING EVENTS

25th WEDDING ANNIVERSARY
The children of Henry and Marie Michels cordially invite you to attend the celebration of their parents twenty-fifth Wedding Anniversary on Friday, May 28th, 1976 at 9:00 p.m. in the Metcalfe Community Centre. Refreshments and food will be available. Best wishes only. 4-5p

SPRING DANCE
Russell Agricultural Society Spring Dance will be held in the Russell Arena on May 28. Dancing 9-1 to the music of "Fowler Street". Refreshments. Buffet lunch. Tickets $4.00 per person. 4-5c

RUMMAGE SALE
Dundas County Co-op No. 31 Highway, Glen Becker, on Thursdays, Fridays and on Saturdays until noon. 4-7c

BAZAAR TEA AND BAKE SALE
Come to a Bazaar, Tea and Bake Sale at Elma United Church Hall. Saturday, May 29th at 1:30 p.m. sponsored by the Elma U.C.W.
4-5p

CHRISTIAN REFORMED CHURCH
Williamsburg
Rev. L.T. Schalkwyk, B.A., B.D.
Telephone 535-2598
Morning Worship 9:30 a.m.
Evening Service 8:00 p.m.
4tfc

HAPPY BLUNDERERS
General Grant's Happy Blunderers, Brinston Ball Park, June 1st at 8:00 p.m. Adults $1.00, Children 50c or $3.00 per family. Sponsored by I.O.O.F. and Rebekahs U.N. Youth Pilgrimage Committee. 4-5c

OPEN HOUSE
60th WEDDING ANNIVERSARY
Friends are invited to attend an Open House in honour of Mr. and Mrs. L.E. Strader, Winchester in the Winchester United Church Hall on Tuesday, June 1st, 1976 from 7:00 to 10:00 p.m. on the occasion of their 60th wedding anniversary. No gifts please. 4-5c

DANCE
A dance sponsored by the Winchester Figure Skating Club will be held on the Winchester Commuinity Centre ice surface on Saturday, May 29, 1976 from 9:00 to 1:00. Music by the "Tri-Lites", Admission $3.00 per person includes a smorgasbord. Everyone welcome. 2-3&5c

ANNUAL CHICKEN BAR-B-Q
The Annual Chicken Bar-B-Q sponsored by the Mountain - South Mountain United Church will be held on Saturday, June 12, 1976 on the Church Grounds. Serving begins at 4:30. Tickets $2.50 per serving. Everyone Welcome. 5-7c

60th ANNIVERSARY
Friends are invited to the home of Mr. and Mrs. Clifford Shirley, Main Street, Metcalfe to celebrate their 60th Wedding Anniversary on Monday, May 31, afternoon and evening. Best Wishes Only. 5c

BAND CONCERT
Both Senior and Junior North Dundas District High School bands will be participating in an enjoyable band concert at the school auditorium on the evening of Monday, June 7th beginning at 8:15. Mr. St. Louis will be directing his bands and all revenue will be turned over to Winchester District Memoral Hospital Auxiliary. Admission is only $1.00 and everyone is invited. 5-6c

90th BIRTHDAY
Mrs. Catherine Hamilton will be pleased to receive her neighbours and friends at the Russell Legion Hall on Saturday June 5th from 2 -5 in the afternoon on the occasion of her 90th Birthday. BEST WISHES ONLY. 5-6c

OSGOODE SENIOR BALL CLUB DANCE
Everyone is invited to join Osgoode Senior Ball Club and enjoy dancing at Osgoode Community Centre on the evening of Sat. June 5th. Music will be offered by a well known disc jockey, dancing is from 9 to 1 a.m. and tickets are now on sale at $4.00 a couple. 5c

JUNEBUG JAMBOREE
The Junebug Jamboree will be held in the Exhibit Building at the South Mountain Fair Grounds on June 5, 1976. Dancing 9 to 1 to the music of the "Country Misty Group". Refreshments and lunch available. Proceeds to the Mountain Township Agricultural Society. 5-6c

HELPING HANDS MEET
The Senior Citizen Group- "Helping Hands of Brinston" will have their next meeting on Wednesday, June 9 in the Brinston Hall at 10:30 a.m. 5c

DUNDAS FORAGE DAY
June 10th at the South Mountain Fairgrounds. All local machinery dealers are invited to display their hay equipment -- 10:30 a.m. Forage Harvestor Clinic; Noon - chicken barbeque; 1:30 p.m. Haybind Clinic; 2:00 p.m. Machinery Parade and Demonstrations. Sponsored by the Dundas Soil and Crop Improvement Association. 5-6c

JAPANESE FLOWER ARRANGING
Russell Public Library will sponsor a special program on Ikebana - Japanese Flower Arranging. Two members of Ottawa Centennial Chapter, Ikebana International, will give a lecture and demonstration of the ancient art of Japanese flower arranging at Russell Public Library on Wednesday, June 2nd, at 8 p.m. All interested are warmly invited to attend. Refreshments will be served. Admission free. 5c

ANNUAL DINNER MEETING
The Annual Dinner Meeting of the Dundas County Advisory Board of The Canadian National Institute for the Blind will be held in the United Church Hall at Iroquois, June 2nd at 7 p.m. Dr. R. Flindall, Ophthalmologist of Ottawa, a highly skilled eye specialist will be with us again as our guest speaker. Dinner tickets $3.50 each. Everyone welcome. Come out and support the work of our County Advisory Board. 5c

SERVICES AT EDWARDS
You are invited to hear Evangelist Gary Thompson, ministering in song and word at Edwards Pentecostal Church, Sunday, May 30, at 11 a.m. and 7 p.m. 5c

BAPTIST DISTRICT CONFERENCE
51st Annual Baptist District Conference will be held at Ormond Baptist Church on Sunday, May 30th. Prayer Service 6:15. Conference 6:40 and Evening Service 8:00. 5c

FASTBALL TOURNAMENT
Intermediate Fastball Tournament will be held in Williamsburg on June 26 and 27, 16 teams, $550. in prizes, plus trophies. Any team wishing to enter contact Doug Casselman, 535-2655. 5c

EVENING IN HAWAII
An Evening in Hawaii Student Fashion Show at Seaway District High School, June 3 at 8 p.m. Admission $1.00. Refreshments served. 5-6c

DANCE
Friendship Club of Greely, Saturday, June 5th, Greely Community Centre 8 to 1. Bar and lunch. Admission $2.00 each. For tickets call Marge Lalonde - 821-2962 or Loretta McKenna - 821-2406. Also tickets at the door. 5-6c

DANCE
Dance at Legion Banquet Hall, Winchester, Saturday, May 29 at 9 p.m. Music by "Lorna Frappier". Admission $3.00 per couple. Everyone welcome. 5c

25th WEDDING ANNIVERSARY
Neighbours, friends and relatives of Caryl and Ruth Cooper are invited to join them in celebrating their 25th Wedding Anniversary at the Legion Hall, Iroquois on June 5th. Open House 7 - 9 p.m. Dancing 9 - 1. Best Wishes only. 5-6c

NDDHS ATHLETIC AWARDS BANQUET
North Dundas District High School Athletic Association is holding its annual Athletic Awards banquet on Tuesday, June 8 at 7:30 p.m. in the school cafeteria. Buffet dinner will be served at $3.00 per person. Guest speaker is Ottawa Rough Riders' Bobby McKeown. Tickets are available this week only from any N.D. Athletic Assoc. member or at the Simpson-Sears offices in Winchester and Chesterville. Tickets sold in advance only. Everyone welcome. 5c

THE NEW DAWN SINGERS
New Dawn Singers on Tuesday, June 1 at 7:45 p.m. **THE NEW DAWN SINGERS** of First Baptist Church in Cornwall will present a musical titled **ALL GOD'S PEOPLE** at the Kenmore Baptist Church. Refreshments will follow. WELCOME TO ALL! 5c

WHEELING, WEST VIRGINIA
Wheeling, West Virginia via Voyageur, July 2nd to 4th. $85.00 twin accommodation. For information, Frank's Tours evenings. 535-2888. 4-6c

OPEN HOUSE
Chesterville and District Co-Operative Nursery School, June 9, 1976, 8 to 10 p.m. Everyone welcome. Registration for 1976-77. Registration fee of $10.00 required per child. 4-7c

GARAGE SALE—Furniture, household and sporting equipment, clothing, dishes, collectables and antiques, books etcetera. Come - we may have what you need. Proceeds for the St. Matthias Anglican Church renovation fund. Held at the residence of Al Bond, 536 Henderson Crescent, Winchester, May 28th, 9:00 a.m. to 8:00 p.m. 3-5c

CASH BINGOS
Royal Canadian Legion Branch 538, Williamsburg, Ontario, Cash Bingos every Wednesday night at 8:00 p.m. Bouck's Hill. 42tfc

AUCTION SALE

AUCTION SALE
OF HOUSEHOLD EFFECTS AND ANTIQUES
Having decided to move away from Morrisburg I will offer for sale by Public Auction at 70 Augusta Street, 1 block south of Highway No. 2 at West side of Morrisburg, just south of R.C. Cemetery on
SATURDAY, MAY 29th
at 1 p.m.
1 Gen. electric refrigerator, large family size (like new); 1 Kenmore 4 burner electric stove, Heavy duty (good condition); 1 Speed-Queen compact electric washer and dryer (new); 1 chrome kitchen set, table and four chairs to match (new); 1 beautiful heavy oak dining room table, 5 chairs, 1 arm chair and large buffet to match. NOTE: This dining room suite is one of the nicest I have ever had a chance to sell.; 1 chesterfield and chair; 1 davenport; 1 record player with records and combined radio; several rockers and odd chairs.
1 piano swivel stool; several small tables; wall pictures; 1 large antique bedding box; 1 wicker rocker; 1 bedroom stand; 1 large ash antique dresser with mirror to match; 1 wooden bed complete with springs and mattress, dresser to match; 1 lovely dressing table with large mirror and stool; 1 chest of drawers; 1 antique drop leaf table; 1 small buffet; 1 tea wagon; 1 power lawn mower; 3 step ladders; garden tools and hose; lots of bedding, towels, linen; all kinds of dishes, cooking utensils; carpenter tools; many other articles.
TERMS — CASH
MRS. ROY WHITE
PROPRIETOR
AUCTIONEER
Mahlon Zeron Hugh Fawcett
4-5c

FARM AUCTION
LIVESTOCK AND FARM MACHINERY
Lot 20, Concession 7, Township of Mountain, 2 miles W. of Winchester, 15 miles E. of Kemptville on Hwy. 43.
SATURDAY, MAY 29
12:30 p.m.
Having quit farming, I will sell by Public Auction:
Livestock: 54 head of purebred and grade Holstein cattle; 9 cows, purebred, 13 Holstein cows, grade, bred for year round milking; Holstein heifer, purebred, bred for September; 9 Holstein heifers, grade, bred for September; 4 Holstein heifers, purebred, yearlings, open; 8 Holstein heifers, grade, yearlings, open; 2 heifer calves, purebred; 6 Holstein calves, grade, 6 to 8 months of age; Holstein bull, purebred, 2-yrs.-old; Holstein bull, purebred, 1-yr.-old; Both bulls are from the W.R. McMenomy herd.
Machinery: Int. tractor, no. 844, 4-wheel drive, Simms cab, Leon front-end loader, snow bucket, manure bucket, 6 months old, used 96 hrs.; 2 Int. forage boxes with 8-ton wagons, used 3 seasons; Int. no. 350 single row corn harvester, hay and corn head, new; hay wagon and rack; Int. hay mower; New Idea elevator, 41', solid type, P.T.O.; New Holland manure spreader, rubber tired, 163 bus., P.T.O., new; Hydrein plow, 3 furrow, 16; cultivator, 17-tooth; bale forks; grain box and wagon, AC corn blower with pipes; grain auger and grain dryer; snow bucket and gravel bucket to fit 1850 Int. tractor; 3 Surge milker pails; stanchions; water tanks; 30 can Mueller bulk tank; some household effects; numerous other articles.
TERMS — CASH
PROP: LYALL HOLMES
774-5572
AUCTIONEER
Harold Ball 448-3161
4-5c

AUCTION SALE
LIVESTOCK, FARM MACHINERY AND MISCELLANEOUS ARTICLES
On Lot 42, Concession 10, Township of Osgoode, 3 miles south of Kenmore or 3 miles north west of Marionville.
SATURDAY, JUNE 5
commencing at 12 noon
Cattle: 48 head of highgrade Holstein cattle consisting of: 38 head of mature milk cows, bred for year round milking. Six of these cows are due around sale time and six are bred for fall. 9 Holstein heifers (6 bred for November); 1 Holstein Bull.
Machinery: International 656 diesel tractor, 3 yrs. old, 1900 hrs., excellent condition; International diesel tractor no. 354 with fully hydraulic front end loader, 3 yrs. old, 1200 hrs., excellent condition; International diesel tractor 250 with loader; International C44 discs; John Deere 2 row, 3 pt. hitch corn planter; Farway 3 pt. hitch 150 gal. sprayer with 20 ft. boom; 3 pt. hitch fertilizer spreader, P.T.O.; New Holland hay bine, 8 ft. cut, 1 yr. old; Oliver hay crimper; New Holland side rake; New Holland 273 hay baler; 40 ft. hay elevator, P.T.O. good for cob corn or hay; Otaco hay wagon with new rack; International no. 80 pull type combine; International grinder mixer, P.T.O., 2 ton capacity; New Holland forage harvestor, super 717, 1 row, 3 yrs. old; Dion forage blower with pipes; 2 Dion self-unloading forage wagons, 14 ft.; New Holland manure spreader, 1 yr. old; 3 pt. hitch snow blower; International 4 furrow trip beam plow, 14" bottoms; International 3 furrow plow, 12" bottoms; set of tractor chains; 14' x 20' steel grainery; 2 - 14' x 40' slab silos with roofs; 100 ft. x 4 ft. corn crib with roof made of 2 x 6 lumber; Patz silo unloader, 12 - 16 ft.; 2 - 16 inch barn fans with thermostats; 35 water bowls and piping; 58 steel stanchions.
Dairy Equipment: DeLaval bulk tank, 44 can capacity; Surge dumping station with vacuum pump and 80 ft. of plastic pipe; vacuum pump and air line, 2½ inch for 48 cows; 2 Universal double unit stainless steel milkers; stainless steel double sink; 220 volt milkhouse heater; forks, shovels and chains; many other articles.
TERMS — CASH
PIERRE Y. DAGENAIS
PROPRIETOR
AUCTIONEERS
Carson Hill Stewart James
821-2946 821-2784
4-5c

PUBLIC AUCTION
On lot 11-12, Concession 8, County of Prescott, Municipality of Alfred, R.R. 3, Alfred, Ontario.
WEDNESDAY, JUNE 2, 1976
at 1:00 p.m.
Herd of 50 head of Holstein cattle consisting of: 42 dairy cows; 1 bull, 3 yrs. old; 7 calves, 1 yr. old.
Good line of farm machinery: Dairy equipment and bulk tank (capacity 44 cans); 8000 bales of hay and 400 bushels of oats and many other items.
TERMS — CASH
PROPRIETOR:
AURELE CADIEUX,
Tel: 679-4535
Alfred, Ont.
AUCTIONEERS:
Leo Menard 232-3916
Delmer Spratt 822-1351
Regent Menard 443-2884
5c

AUCTION SALE
HOUSEHOLD FURNITURE, ETC.
At the home of Charlie Anderson in the village of Bearbrook, Ontario.
FRIDAY EVENING, JUNE 4th
7 p.m.
Westinghouse electric stove; Findlay wood annex; washing machine; refrigerator; freezer; cupboard; antique washstands; several chairs; rocking chair; tables; mirrors; studio couch; antique desk; antique parlour table; Admiral portable T.V.; picture frames; beds; antique dressers; 3 chests of drawers; blanket box; toilet set; coffee table; step ladder; dishes; tools; numerous other articles too numerous to mention.
TERMS OF SALE CASH
PROP. CHARLIE ANDERSON
Bearbrook, Ont.
AUCTIONEER
N.A. Rivington Navan, Ont.
835-2747
5c

AUCTION SALE
HORSES, EQUIPMENT, MACHINERY, TOOLS, HOUSEHOLD ITEMS, RESTAURANT SUPPLIES
For Mr. Earl Rafter, Sportsman Riding Academy, Lot 1, Concession 2, Osgoode Twp., 2 mi. E. of Manotick just off Regional Rd. 8 on Dozois Rd. (6 mi. from city limits).
FRIDAY, MAY 28
at 10:00 a.m.
Fine saddle horses; hunter-pony; buggies; cutters; harness; stock truck; tractor; M.F. 12 hp. garden tractor; radial arm saw (new); good line of Restaurant equipment.
The business is sold; horses sell at 2:00 p.m.
OWNER EARL RAFTER
692-2362
AUCTIONEER
Charles Hallinger 257-1078
5c

FARM AUCTION
PUREBRED HOLSTEIN CATTLE AND FARM MACHINERY
Lot 31, Concession 5, Township of Roxborough, County of Stormont, Avonmore, Ont. on County Rd. 15, 3 miles N. of Avonmore, 6 miles S.W. of Moose Creek.
FRIDAY, MAY 28
1.00 p.m.
Cattle: 60 head of registered Holstein cattle consisting of: 24 registered mature cows, year round milking; 9 registered heifers, fresh or springers to Sept.; 6 registered heifers, open, 2-yrs.-old; 11 registered heifers, yearlings, open; 10 registered spring calves; Kemptville unit sires have been used in this herd for the last 15 years.
Farm Machinery: Massey Ferguson Model 150 tractor with loader; Ford tractor; Int. manure spreader, No. 155; New Holland No. 401 haybine; New Holland baler, No. 268; New Holland 32' hay elevator; New Holland side rake; hay mower; 2 hay wagons with racks; stooker; 3-furrow plow; 2 furrow plow; cultivator, new; weed sprayer; seed drill; set of disc harrows; post auger for tractor; snow blower.
Milking Equipment: Milkkeeper bulk tank, 300 gal; milker pump and pipe for 28 cows; 2 chore boy milker units, single; other articles too numerous to mention.
TERMS — CASH
PROP. DONALD D. CAMERON
Avonmore, Ont. 613-346-5721
AUCTIONEERS
Leo Menard Delmer Spratt
613-232-3916 613-822-1351
4-5c

AUCTION SALE
At Van Allen's Auction and Appraisal Services, just west of Iroquois on Hwy. No. 2.
MONDAY, MAY 31, 1976
6:30 p.m.
8 piece Walnut diningroom suite - good condition; chesterfield and two matching chairs; swivel recliner; old wall telephone; electric adding machine; box spring and mattress; 10 matching chairs and many others; set of silver candlesticks; crystal; nippon; noritake; and many other good dishes and knic-knacks; good selection of furniture and appliances, many other articles. There are some exceptionally good pieces in this sale.
Viewing Time from 4:00
Day of Sale
TERMS — CASH
AUCTIONEER:
Ralph VanAllen 652-4533
5c

AUCTION SALE
In the town of Maxville, Ont. directly behind the Bank of Nova Scotia.
SATURDAY, MAY 29th
at 1:00 p.m.
Furniture and Antiques: heavy duty electric stove; Electrolux vacuum cleaner; desk; floor polisher; 20 inch fan; new Singer treadle sewing machine; black and white T.V., 21 inch, like new; a rotar; drapes; stands; odd chairs; humidifier; record player; beaver fur coat; black buffalo robe; musk ox rope; table lamps; rugs; Westinghouse 15 cu. ft. freezer; 1 double bed and dresser; chesterfield suite; barbeque; extension ladder; wet - dry vacuum; sealers; girls bicycle.
2 5-gal cream cans; numerous tools; saws and squares; 6 piece silver tea service; 12 bean jars; vinegar; jars and crocks; cupboard; 10 boxes of books; butterpress; picture frames; pine washstand; sad irons; lantern with red globe; a few antique dishes; miniature 8-day clock; frame for antique hanging lamp; crystal prisms for hanging lamps; plus many small items.
TERMS — CASH
AUCTIONEER
Murray Blair, Ph. 346-5568
PROP. MRS. EILEEN SCOTT
Moose Creek
5c

AUCTION SALE
MACHINERY & EQUIPMENT
Having sold my farm I will sell by Public Auction at Lot 3, Con. 3, Oxford-On-Rideau 1 mile south of 43 Highway on Bolton sideroad.
SATURDAY, MAY 29
1:00 p.m.
Quantity of baled hay and straw; MH 101 tractor 35 ft. pipe elevator; Ford Dextra Tractor Loader Bucket; Set of Chains for above Tractor; 7 ft. hydraulic Mower, Pump Jack; Side Delivery Rake, Walking Plow; Frost Seed-Drill, 2 Wheel Trailer; Quantity of Lumber 2X4 8 Ft.; 2X6 8 Ft.; 2X6 12 ft.
Racks for Cattle Truck; Sloop Sleighs, Bob Sleighs; 3 Buffalo Robes, Collars; Cutter Single Express; Set of Double Harness: Set of Single Harness; Set of Double Driving Harness; Several Drive Belts, Pulley.
2 Furrow Disk Plow, Potato Hiller; 3 Section Drag Harrows; Assort. used Lumber; Assort. Scrap Iron, 5 30 gal. Cans; Chevy 11 Car as is; Quantity Scrap Iron, Tools etc.; and many more articles too numerous to mention.
TERMS—CASH
Refreshments Available
Auctioneers and or Proprietor not responsible for any accidents.
PROPRIETOR
SAM DILLABOUGH
AUCTIONEER
Wm. Whalen 489-3606

LARGE CONSIGNMENT AUCTION SALE
Of farm tractors and machinery — trucks and cars — and miscellaneous items.
ON SATURDAY, MAY 29
at 10:00 a.m.
Located at: Leo's Livestock Exch. Ltd. Highway 31, Greely, Ontario (10 miles south of Ottawa)
"Large variety of machinery" (some new). **"Consignments welcome".**
For further information call (613) 821-2634 or 822-1351.
5c

AUCTION SALE
CATTLE, MACHINERY & STABLE EQUIPMENT
Having decided to quit farming I will sell by Public Auction on FRIDAY, JUNE 4th
12 p.m. sharp
At the farm, Lot 23, Concession 5, township of Winchester, county of Dundas the following items.
Location: 7 miles straight east of Winchester or 5 miles west of Berwick. (Watch for Sale signs).
Cattle: 86 head of registered and grade Holstein cattle: 41 milk cows bred for year round milking; 35 heifers, 30 purebred, 12 bred and remainder open; 10 P.B. heifer calves; E.B.I. has been used extensively in this herd and many of these cows are classified.
Machinery: 1 White 1370 tractor, 1000 hours, complete with loader and insulated cab; 1 White 1370 tractor less than 500 hours; 1 John Deere 420 gas tractor with 3 pt. hitch; 1 New Idea auger snow blower; 1 Cockshutt 3-furrow 18" trip beam automatic reset plow; 1 fertilizer spreader, like new; 1 International grader blade, 1 set drag harrows; 1 International no. 46 baler; 1 Massey Ferguson 3 pt. hitch mower; 1 New Holland Super 23 forage blower and pipes (new 1974); 1 Dion forage harvestor; 1 New Holland 328 manure spreader; 1 36-ft. pipe elevator with motor; 1 International side rake; 1 3-pt. hitch corn cultivator; 1 rubber tire farm wagon; 1 set 12-ft. White disc, 1 yr. old; stooker and hay forks; 1 2 wheel trailer; 1 liquid supplement tank.
Stable Equipment: 1 Butler silo unloader for 18 ft. silo (6 mos. old); 1 55 can DeLaval bulk tank with new refridgeration unit; 3 Surge milkers and pails; 2 new feed carts; 1 set of wash sinks; 1 DeLaval milker pump 44; 1 New Surge 1½ vacuum line with electric pulsation pacemaker, this line and pulsators may be used with pipeline; chain harrows; 40 cow trainers; electric clippers, etc.
Auctioneers Note: This is a good Dairy Herd of Cows and a fine line of Machinery, mostly new in the past 3 years. There is no small articles to sell in the sale, therefore we will sell machinery promptly at 12 p.m.
Sale Under Cover
Lunch Available
TERMS — CASH OR BANK REFERENCE
PROP. CHESTER SPROULE
R.R. 3, Chesterville
AUCTIONEERS
Mahlon Zeron 652-4697
Hugh Fawcett 774-3610
5-6c

AUCTION SALE
FURNITURE, ANTIQUES, TOOLS, ETC.
At the home of Chess Moffatt, Navan, Ontario.
SATURDAY, JUNE 5th
commencing at 11 a.m.
Piano; chrome kitchen set; 14 foot Peterborough cedar strip boat with front deck; tarpaulin for boat; 18 hp Evinrude motor; front end loader for International M tractor; portable sewing machine with buttonhole attachment; single cot with mattress; chrome rocking chair; record player; spin washer; step ladder; 9 x 12 beige carpet and underpad; black and white TV and stand; some office furniture; toilet set; coffee table; antique cabinet; antique dresser; vanity; antique trunks; tables.
Two hall runners; floor polishers; antique hall seat; floor lamps; fireplace screen and tools; humidifier; picture frames; upholstered chair; Sunbeam lawnmower; garden tools; hedge trimmer; lawn chairs; colour T.V.; 2½ cu. ft. Industrial cement mixer on wheels with motor; 3 gas lawn mowers; several bicycles and tricycles; child's rocking chair with doll; dinette set; assortment of jars; Craftsman snow blower 20", 3½ hp.
Covered driving sleigh; grindstone; assortment of harness; antique grain cradle; antique chairs; several lanterns; coal-oil lamps; child's snow shoes; antique wooden rake; insulators; turnip pulper; wheelbarrow; frigidaire stove; assortment of saws and axes; antique washer; iron pots; antique churn; wagon and buggy wheels; cream separator; several 8-gal. milk cans; horse shoes; 30 gal. factory cans; treadle sewing machine; auto seat express; single plough; hand water pump; 500 watt light; 2 yard lights; many other articles too numerous to mention.
TERMS OF SALE —
CASH OR CERTIFIED CHEQUE
PROP. CHESS MOFFATT
Telephone 835-2389
AUCTIONEER
Norman Rivington, Navan, Ont.
Telephone 835-2747 5c

AUCTION SALE
FARM MACHINERY, EQUIPMENT, ANTIQUES, HOUSEHOLD APPLIANCES
Lot 6, Concession 2, Township of Finch, On Highway 43, 2½ miles west of Finch, 6 miles east of Chesterville at Goldfield corner.
SATURDAY, JUNE 5th
at 1 p.m. sharp
Machinery: Ford Diesel tractor 3000 model with front end loader 100 hours on rubber; International Harvestor manure spreader with beaters on rubber; Massey Harris disc-seeder with fertilizer attachment; disc and spring-tooth cultivator; 10-20 McCormick-Deering tractor with steel wheels; 1970 two door Maverick automobile dark green, low mileage with new winter tires on extra wheels; wagon on rubber with rack, steel wheel wagon; ditch scraper; corn binder; grain binder; two DeLaval milker units; large circular saw with sliding cutting rack; single walking plow; plow points; DeLaval cream separator; 6 h.p. gasoline engine; electric 8 gallon milk cooler, 6 or 8 can capacity; 2 litter carriers one bucket; cattle clippers; quantity of 8 gallon cans; quantity litter carrier track.
Equipment: Diesel oil drum with pump; oak barrel; oil drum; tractor funnel; log chain with two hooks; hooks and clevis; post-hole auger; 4 metal wheels; quantity of sap buckets; sap gathering tank; sap spiles; forks; shovels; track anvil; 2 car jacks; miscellaneous harness items, collars, etc; horse-shoes; 4 row-boat oars; 2 canoe paddles; 2 16 ft. clear cedar sides for flat-bottomed boat; numerous other articles.
Antiques: Power drag saw with 2 blades and log assembly mechanism; Kant-hooks; sloop sleigh; 2 ice saws; ice tongs; washer hand wringer; 2 washboards; cistern suction pump; cast-iron soap boiler; Quebec heater; 2 kitchen ranges.
Household Appliances: 2 medium-size frigidaire air conditioners; two twin bed frames; one walnut double bed; 2 bed springs; Connor thermo tub washer; Beatty washer; Victor all-wave radio; Rogers radio small console; clothes hamper; Kenmore vacuum cleaner; kitchen extension table with arborite top; Sunbeam electric lawnmower; 2 hand-powered lawnmowers; studio couch; fir outside door; General Electric portable T.V. black and white; small screen; Electrohome 21" T.V. black and white; numerous other articles.
TERMS — CASH
AUCTIONEERS
Mahlon Zeron 652-4697
Hugh Fawcett 774-3610
Estate of the late
Donald H. Gilles,
R.R. 1, Finch, Ontario
5-6c

SMITHS PHOTO STUDIO
62 Kyle Drive
Phone 543-2873
Morrisburg

ATTENTION FARMERS
We pick up your dead, sick and disabled cows and horses.
This is the largest receiving plant in the region.
7 days a week
FOR PROMPT SERVICE
CALL COLLECT TO
HERB LOUCKS
Winchester Ph. 774-5256
or
Machabee Animal Foods Ltd.
Crysler Ph. 987-2818

CAMERON'S Dairy
DELIVERED TO YOUR DOOR . . . .
- Bread
- Butter
- Milk
- Cream
- Eggs
- Yogurt
- Orange Juice
- Lemonade
- Grapefruit Juice
- Chocolate Drink
- Cottage Cheese

CAMERON'S
DAIRY LIMITED
WINCHESTER
Ken McNalty
774-2542
We're Always At Your Door

REDUCED PRICES ON
Vanities, Kitchen Cupboards,
Ceramic Tiles and Mirrors.
PAINT AND WALLPAPER
For the Best Buy anywhere, shop at
METCALFE HOME DECOR
Metcalfe 821-1422

T.C. SCHARF EQUIPMENT RENTALS
EDWARDS, ONT.
For complete excavating needs: basement, back filling, laneways and swimming pools.
Licensed, complete installation of septic tanks and weeper beds.
Screened top soil, old manure, black muck, gravel, sand and fill.
Backhoes, trucks, bulldozers and loaders.
821-1581

Opening Soon
FINCH AUCTION HALL
[adjoining Dee-J Restaurant]
FINCH, ONT.
A new idea in Auctions for this area
Bring your articles to our Hall, and we will sell them to the highest bidder for a nominal charge.
Anything that can be sold at Auction is acceptable, such as: Dressers, Tables, Chairs, Buffets, Dishes, Glassware, Antiques, etc., etc.
ABSOLUTE SALE
PHONE:
984-2605 or 984-2629
OR DROP IN AT THE AUCTION HALL
Dee-J Restaurant **Auctioneer**
GERRY CHABOT **WALLY McEWEN**

New 3 Bedroom Bungalow in Morrisburg. Brick, Angel Stone, and Aluminum Siding on exterior. All carpeted.

For Information Contact:

ORTON ROBINSON

Winchester, Ont. 774-5326

3 BEDROOM BUNGALOWS

With family rooms and carports. Available for end of June occupancy. Located in a 14 fully-serviced lot subdivision in Winchester. Reasonably priced. 3 houses presently under construction -- 1 sold. Act now for best location. For information contact:

G and E CONSTRUCTION

774 - 3911 or 774 - 2407

Real Estate For Sale

MOUNTAIN TOWNSHIP - 85 acres with a 1974 three bedroom mobile home, good barn, loose housing for cattle, garage and implement shed. Ideal hobby farm. Priced right.

SOLD

WINCHESTER - [illegible] 3 bedroom bungalow, electric heat, rugs throughout, basement insulated and panelled, attractively fenced, [illegible] arranged.

SOLD

CHESTERVILLE - [illegible], lovely sunporch, large treed lot, [illegible] single family dwelling. Attractively priced.

MOUNTAIN - large village lot, good well, garage, building 16 x 48 ft. previously used as store and Post Office. Owner's health reason for sale. Priced at $15,000.00.

WINCHESTER - 3 bedroom house in need of renovation, on well treed 8¼ acres. Town water and sewer available. Good for commercial purpose, or housing development. Priced to sell.

Listings wanted for all types of property

BICCUM McINTOSH Real Estate Limited Broker

WINCHESTER, ONTARIO

Phone 774-2832 Evenings 774-3233

EX-SERVICE PERSONNEL

Interested in full or part-time work in the Chesterville area. Qualifications: Good health, must have served in the Armed Forces or R.C.M.P., age not a factor.

INQUIRE —

The Canadian Corps of COMMISSIONAIRES

KINGSTON, ONTARIO
38 Clarence St.
542-2981

Winchester, Ont.
774-2715

BICCUM McINTOSH Real Estate Limited Broker

774-2832 Winchester
989-2157 South Mountain
448-2854 Chesterville

General & Life Insurance
—Real Estate—

Tel: 826-2249

Amell Builders Manotick Ltd.

CUSTOM HOMES

ADDITIONS *RENOVATION*

R.R.3, MANOTICK, ONTARIO (River Road) K0A 2N0

5 ST. CLAIRE AVENUE
OTTAWA, ONTARIO
PHONE 224-3945

M.L.S. SERVICE

John DeVRIES REALTOR

Member of Ottawa Real Estate Board. Can give you complete multiple listing service [M.L.S.]. More than 100 Real Estate firms can sell our M.L.S. listings.

CALL AL BOUWERS

Licensed Representative for John DeVries Realtor.

Res. (Metcalfe) 821-2812

REALTOR

Royal Trust
THE SIGN THAT SELLS

Real Estate Ltd.
Ottawa

Irwin Holmes 774-2434
Bert Begg 987-2922
Office - 733-9100

NEW LISTING — Beautiful nearly new 3 bedroom Bungalow, approx. 1344 sq. ft., nicely located in area of new homes in Winchester. Extremely well planned kitchen and living room, built in dishwasher and exhaust fan, all electric heat, fired fireplace in living room, full basement with bedroom or gamesroom finished, 1-4 piece bath & 1-3 piece bath with shower. Large inground pool 20' x 40', 2 ladders, diving board pump and filters. All this on big corner lot with park area on two sides.

WINCHESTER TOWNSHIP — Good workable farm, will sell as going dairy farm or farm land and buildings only. A good herd of Holstein cattle and full line of equipment plus milk quotas with 135 acres all clear. AV374.

NEAR WINCHESTER — Older 2-storey frame home, aluminum siding and new roof, drilled well and garage on large lot 101' x 264' already severed and surveyed. AV431.

BUILDING LOT — Just off the by-pass on St. Lawrence Street, a nice big lot. Approx. an acre, already severed ready for your new home, or an excellent commercial location. AV428.

MOREWOOD — New Bungalow in new subdivision, 3 bedrooms, kitchen, living room, bath and choice rugs, all electric heating. E409.

Income Property plus Apartment in this large cement block building centrally located in Winchester. Plenty floor space on main floor and lots storage room in attached buildings. Recently renovated apartment upstairs for the owner or rental income. AV287.

WINCHESTER — Nearly new 2-storey home nicely located on large lot with 4 bedrooms and finished family room in basement, kitchen, dining roon, living room, 1-4 piece bath and 2-¼ baths plus electric heat make this a spacious and comfortable home. AV276.

For these and other properties please call Irwin Holmes 1-774-2434.

FOUR CORNER LOCATION on approximately one acre, intersection of Highway 43 and County Road 7, half mile south of Chesterville, lunch and confectionery stand with residence. Ideal spot for other commercial if desired.

NEAR WINCHESTER — This country property is one mile off Hwy. 31, and the attractively redecorated and modernized three bedroom 2 storey century home sits high on 2 acres of gently rolling land. Interesting extras are a summer kitchen and storage shed attached, sun porch, and a conveniently located small barn. Included in the purchase price are a fridge, stove, dishwasher, washer and dryer.

CHESTERVILLE — Located in quiet residential area, on Howard St., is this 3 bedroom, 1 year old bungalow. Extra large kitchen with plenty of cupboard space. Paved driveway.

For these and other properties please call Bert Begg 1-987-2922 or the Royal Trust office, 1-733-9100.

Sell with BELL

L. O. BELL

Real Estate Broker

Winchester 774-5801

WINCHESTER SPRINGS - 200 acre farm, lovely 3 bedroom home, new 4 piece bath, electric heat, good free stall, metal clad barns. Highway property. Asking $85,000.00.

SOUTH MOUNTAIN AREA - 210 acre dairy farm, good 4 bedroom home, nearly new barn with pipe line milker, stable cleaner, new 20 x 60 silo with automatic feeding system, complete with 75 head of cattle and full line of machinery.

WINCHESTER - 5 bedroom home, 2 baths, F.A. oil furnace, attached double garage. Asking $42,000.00.

SOUTH MOUNTAIN AREA - 3 bedroom home, large hip roof barn on 3½ acres of land. Asking $35,000.00.

WINCHESTER - 3 bedroom home with attached garage, 4 piece bath, F.A. oil furnace on town water and sewerage. Asking $25,000.00.

Real Estate For Sale

Lovely new 3 bedroom [illegible] country lot, carpeting throughout, electric [illegible] Sell.

SOLD

In Iroquois, 4 bedroom [illegible] home, large kitchen, double living room on nicely [illegible] Priced for quick sale.

SOLD

2 storey older home, [illegible] large kitchen, living room with hardwood floors [illegible], oil furnace. $24,000.

SOLD

Mountain area, 29 acre building site, 19 acres bush. $24,000.

Charming country property. 3 acres barn and lovely 3 bedroom house, new wiring. Hot water heating, carpeting throughout, new family home, owner transferred.

Nearly new 3 bedroom brick bungalow in immaculate condition. Finished family room with brick fireplace and wet bar, quality carpeting throughout, sunken living room, patio doors onto sundeck, owner transferred.

Winchester $5,000 down will buy this new 3 bedroom bungalow, centrally located, walking distance to stores and post office. Carpeting throughout, $38,000.

W. C. MacDonald & Associates
Real Estate Limited
Highway 31, 31 Inn Motel Tel. 774-2106, 9 to 5

Ontario Hydro

PROPERTY FOR SALE
CITY OF CORNWALL

Ontario Hydro is offering for sale Part of Lot 19, Concession 1, in the City of Cornwall, located at the northeast corner of the intersection of 2nd Street West and Haulage Road.

This is an irregular shaped parcel containing approximately 1 acre with approximate frontages of 300 feet on 2nd Street and 185 feet on Haulage Road.

City water service is accessible but sanitary services are only installed to either Power Dam Drive to the east or to Blackadder Drive to the north.

The purchaser at his own expense will be required to furnish survey plans and descriptions suitable for inclusion in the deed of conveyance.

Further information may be obtained by writing to Ontario Hydro, 420 Dundas Street East, Belleville, Ontario - Attention of Mr. C.N. Davis, telephone 968-6721, Ext. 488.

Offers to purchase must be submitted in a sealed envelope addressed as follows:

W.E. Raney, Q.C., Secretary
Ontario Hydro
620 University Avenue
Toronto, Ontario M5G 1X6

and marked:

Tenders for Cornwall City Property

and must be received by the Secretary no later than 4:00 p.m. Daylight Saving Time on June 15, 1976.

Offers to purchase must also be accompanied by a certified cheque payable to Ontario Hydro for at least 3% of the amount of the offer. Cheques will be returned to the unsuccessful bidders.

Offers submitted must allow until July 2, 1976, for acceptance or rejection and must not be withdrawn until after that date.

The highest or any offer not necessarily accepted.

W.E. Raney, Q.C
Secretary

WANTED

A comfortable three or four bedroom house or a farm with a nice house in the vicinity of Metcalfe for the family of an executive with a local firm willing to sign a one or two year lease starting the month of June or July, 1976.

Mr. Nick Pora
821-1174 or 821-1411

LIONS INTERNATIONAL

A Very Sincere 'THANK YOU'

Members of Metcalfe and District Lions Club extend a very sincere 'Thank You' to all who helped make this year's walkathon another overwhelming success.

Walkers, and particularly the very young, deserve a special word of appreciation, but it must be remembered the fund-raising project reached its objective only because everyone helped.

The efforts of parents, teachers and non-members who gave so freely of their time deserves special attention.

The club too is deeply indebted to members of the newly-formed Metcalfe Radio Club who set up and manned such an excellent communication system on the route; members of Kenmore W.I. who once again provided drinks, food and kindly encouragement to walkers reaching Check Point '3'; to the two local nurses, Mrs. Morrow and Mrs. Spack who worked tirelessly throughout the day administering much needed First Aid; and to home owners along the way who offered washroom facilities.

On behalf of my fellow committee members, and all members of the club, 'THANK YOU'.

Bert Bekkers,
Walk Committee Chairman.

Imperial

JANITORIAL SERVICE
☐ Floors ☐ Windows ☐ Offices
Bonded and insured with references
FREE ESTIMATES
We use modern equipment and charge old fashioned prices.
GIVE US A TRY
PROP. PAUL LYONS
Call collect Newington, 346-5479

Freezers For Sale

7-12-18-20-23 - and 26 cu. feet. Immediate Delivery.

W. J. Porteous & Sons Ltd.
Vernon 821-2333

For Sale

CEDAR LAWN AND PATIO FURNITURE
Tete-a-tetes
Chaise Lounges
Circular Coffee Tables
Club Chairs
End Tables
Also Pine Lawn Chairs
Cedar Picnic Tables
32" x 72"

Don Barkley
Inkerman, Dial 989-5460

For Sale

USED CHAIN SAWS,
VARIOUS MAKES
FROM $25.00 UP.
SOME REBUILT SAWS
SOME PRACTICALLY NEW,
WITH NEW WARRANTY
ALSO NEW HOMELITE SAWS
PARTS & CHAIN
FOR MOST ALL KINDS

R. H. BECKSTEAD
WILLIAMSBURG 535-2103

HELP WANTED

General Labourers for plant work.
Steady employment
Apply in person.

DUTCH SASH & DOOR CO. LTD.
MOREWOOD, ONT.

PAINT FOR SALE

CARBOZITE 404 IS SILICONE FORTIFIED
Its steel-like finish withstands the rugged extremes of Canadian climate. Highly recommended for wood, cement, steel, all kinds of applications, regular price $18.95.
BUY NOW AND SAVE AT $14.95
5 YEAR MATERIAL REPLACEMENT GUARANTEE

R.H. BECKSTEAD
Williamsburg, 535-2103
I.H. Parts, Chain Saws, Chains and Parts
Beatty Equipment

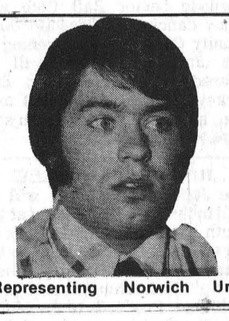

Yes we sell life insurance.
Carson W. McVey
Sales Representative
McVEY INSURANCE SERVICES
Metcalfe 821-2524
Representing Norwich Union Life Insurance Society.

RURAL HOME SERVICE LTD.

Licensed Septic System Installations
Equipment Rentals
"We're here to serve you"
Call 821-1853

Gerry's Construction

General Contractor
Specializing In . . .
Homes, Farm Buildings, Garages
Aluminum Siding, Facia and Soffits
Also Renovations
Free Estimate South Mountain
Gerald St. Pierre 989-5647

THINKING
TILE DRAINAGE?

We offer complete service
TRENCHER BACKHOE DUMP TRUCK
Experienced and fully licenced
RENNY VAN GILST
WINCHESTER 774-3311

JOHN'S GENERAL CARPENTRY

Building Construction, Complete Remodeling, Additions, Carports, Garages, Aluminum Siding and Overhangs.

All Work Guaranteed

For Free Estimates Call
John Kurvink 448-268 3

Drywall Installation and Plastering

Also specializing in sprayed and swirled ceilings

Contact: Brian Savage, Winchester
Ph. 774-2242

Plumbing & Heating

Friendly, Courteous Service

Call 821-2084
BRIAN SCHARF
Metcalfe, Ontario

— NOW OPEN —

DuPerron's General Store
Groceries • Meats
Dry Goods
— Free Delivery —
Mon. to Wed. 7:00 a.m. to 6:00 p.m.
Thurs. to Sat. 7:00 a.m. to 9:00 p.m.

DuPerron's
General Store
Hallville 989-2192

Don Irvine
Fun Night
Saturday, June 12, 1976
Kemptville Community Centre
Cocktails 6:30 - 7:30
Dinner and Dance to Follow, $6.00 per person
Tickets Available: Fred Alexander 826-2018 or Somerville and Somerville Real Estate Office, Kemptville - 258-2946.

UNIVERSAL
SALES AND SERVICE
Full line of Dairy Equipment
Pipelines - Stainless Steel or Glass
Mueller Bulk Tank
HERVE PLANTE
Phone 652-4168 Brinston, Ont.

Professional-Like Work At
Unprofessional-Like Prices
For General Carpentry,
Interior and Exterior Painting
Call John at 821-1690 or Glen at 821-2183
Basement rec. rooms our specialty

POSITION VACANT
CLASS "A" LICENSED MECHANIC
for regular maintenance and repairs to car and truck fleet
SALARY COMMENSURATE WITH QUALIFICATIONS
Apply in person to:
DUTCH SASH & DOOR CO. LTD.
MOREWOOD, ONT.

613-925-4456
IMMCO
KITCHEN CABINETS
VANITIES
P.O. BOX 164
SPENCERVILLE ONT.
KOE 1X0
KARL H. TIMM

Country Music – Pioneer Hotel

Thursday Night
Saturday Matinee
All Day Sunday
Dance to the Music of the
"RIVERSIDE RAMBLERS"
PIONEER HOTEL

A.R.O. Aluminum
PRODUCTS
Per:
Richard Lafrance Ph. 821-1854

"ALL GOD'S PEOPLE"
A Youth Musical With A Message
Kenmore Baptist Church
Tuesday, June 1st At 7:45 P.M.
Presented By
The "New Dawn" Singers
A Group Of Concerned Cornwall Youth
(An Expense Offering Only Will Be Taken)
This advertisement Compliments of JoAnne Shoppe

PIZZA
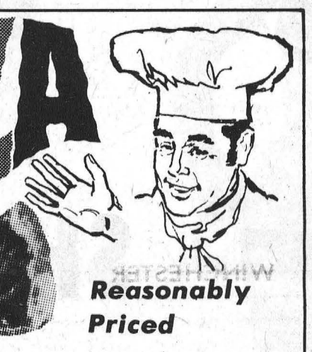
Reasonably Priced
TRY... FLAVOR-CRISP CHICKEN
PRESSURE FRIED *Trademark delicious!

Country Kitchen Restaurant
Winchester
Take Out Orders- Phone 774-2417

James Alexander Building Services Ltd.
General Contracting
Free Estimates
989-2135 R.R. 2 Mountain

CountryBoy Adds Back Forty

Four years in the clothing business have brought a lot of changes to Joel Steele's CountryBoy Shop but the biggest is coming up this weekend when "The Back Forty" is opened. Adding forty acres to his "Complete Man's Shop" has meant a great deal of physical change at the Main Street East location.

"The Back Forty" is a large addition to The CountryBoy's floor space and has allowed the introduction of new and expansion of present lines of clothing.

In order to enlarge his store Mr. Steele purchased the building where he is located and renovated the coin-operated laundry in the east side of the premises allowing an area more than half the original size.

To mark the expansion $500 worth of merchandise will be given away, including a first prize gift certificate of $100. This offer is in effect this Thursday, Friday and Saturday (May 27, 28 29th).

Mr. Steele, who serves on village council and is always involved in Community projects, has offered 10 per cent of all sales made on Thursday, Friday and Saturday to the Winchester and District Community Arena expansion fund.

Drop into The CountryBoy this weekend and help the Steeles, Rhonda and Joel, celebrate their forty acre expansion.

In the accompanying photo Mr. and Mrs. Steele, Rhonda and Joel, check out some of the new lines featured in "The Back Forty". Press Photo—Van Bridger



James Purcell
Funeral Home
Spencerville
658-3123

Samuel Wallace Crowder Dies

Samuel Wallace Crowder, a highly respected Inkerman Carpenter, died at his late residence on May 22nd in his 80th year.

Born in Mountain Township, a son of the late Mr. and Mrs. John Crowder, he was educated at area schools. At Inkerman in 1922 he married the former Anne Pearl Bailey who survives.

In addition to his widow, the late Mr. Crowder is survived by one daughter, Mrs. Howard Baldwin (Ada), and two sons, Gordon, Ottawa, and Denzil of Winchester. Eight grandchildren and three great grandchildren also survive, as well as two brothers and one sister: Floyd, Winchester; Harold, Spencerville and Mrs. Asa Hanes (Laura), Inkerman.

He was predeceased by sisters Luva and Della, and by brothers Cecil and Herman.

A member of Inkerman United Church the funeral service at Vice and Craig Ltd. Funeral Home, was conducted by Rev. Earl Moore at 2:00 p.m. on May 25th. During the impressive service Sheldon and Margaret Robinson sang "In The Garden".

Pall bearers, all grandsons, were Robert Baldwin, Donald Crowder, John Baldwin, Douglas Crowder, Jeffrey Baldwin and Charles Crowder. Interment was at Knight's Cemetery.

Ron Freeland Fireplaces

Add comfort and charm to Home or Cottage with one of the 15 units to choose from. All Cast Iron Franklin Fireplaces, Box stoves, cook stoves for cottages and Free standing Fireplaces. Square A Insulated Chimneys.
SHOWROOM 494 YORK STREET
WINCHESTER, ONTARIO.
TEL. 774-2845

The Craftsman
Supplying all your needs in Hobbycraft and Art Supplies.
STORE HOURS 9:30 - 5:30, FRI. 9:30 - 9:00
Closed Wednesday
Winchester 774-2925

As Close As Your Phone...
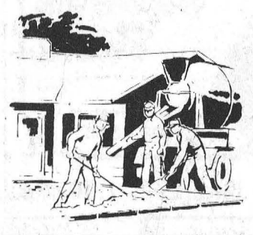
Forbes Building Materials Ltd.
R.R. No. 2 Mountain, Ont.
Phone 258-3487 or 258-3488
Ready Mix Concrete Weeping Tile Stone
Road Gravel Cement Gravel
Sand Fill Mortar Sand Earth Fill

United Co-operatives of Ontario
(U.C.O.) Toronto
ATTENTION - FARMERS
Ship your cattle to U.C.O.
- Larger market
- Better prices
- Lower sales commission
- Cattle insured from loading time until sold
For further information call your local Co-op
Cornwall - 933-4935,
Finch - 984-2450
Alexandria - 525-2523
C.J. Dumbrell - 822-6435
or
613-652-4809
Mon. - Fri. - after 6 p.m.

Final Tribute H. W. Cinnamon

Henry Wellington Cinnamon, a well known and highly respected Winchester area resident, died at Maxville Manor on May 23rd following a long illness. He was in his 94th year.

Born in Osgoode Township, a son of the late Mr. and Mrs. Thomas Isaac Cinnamon, he was educated at area schools and spent the greater part of his life operating the family farm.

Predeceased by his wife, the former Jessie Ethel Lough, who died in 1968 he is survived by five daughters and two sons: Myrtle (Mrs. Wm. McVey), Kemptville, Thelma (Mrs. Albert Brownlee) Ottawa, Lola (Mrs Gordon Cumming) Innisville, Ruby (Mrs. Basil Dawley), Winchester, Beulah (Mrs. George Richdale) Victoria, B.C., Orville of Edwardsand Maynard of Winchester.

Also surviving are 26 grandchildren and one sister, Mrs. Sarah Dillabough.

A member of Winchester United Church the funeral service at Vice and Craig Ltd. Funeral Home, Winchester, was conducted by Rev. Myron Maxted at 3:15 p.m. on May 25th.

Pall bearers, all grandsons, were Gordon McVey, Raymond Cinnamon, Larry Cinnamon, Brian Cinnamon, Denis Cinnamon and Leslie Dawley.

Interment was at Ormond Cemetery.

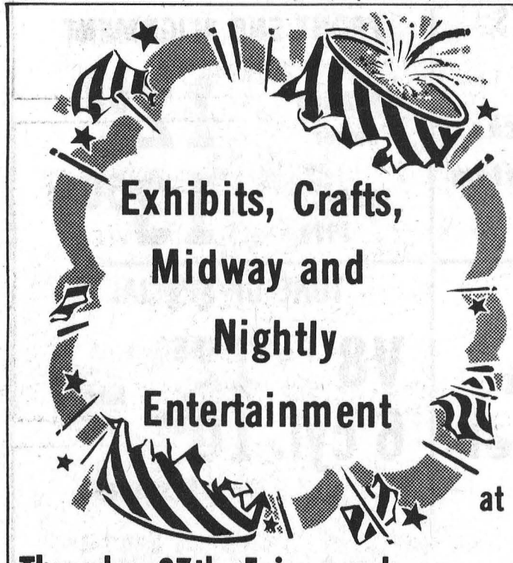
Exhibits, Crafts, Midway and Nightly Entertainment
Kemptville Spring FAIR
Sponsored by the Kinsmen Club of Kemptville Incorporated.
May 27th, 28th, & 29th
at the Kemptville Community Centre and Park.
Thursday 27th, Fairgrounds open at 6:00 p.m.
Skydiving Display
The Deryke's Guard Dogs Display
Ju - jit - su
Adult Dance
Friday 28th, Grounds open 6 p.m.
Square Dancers
The Deryke's Guard Dogs Display
Adult Dance
Saturday 29th, Gates open at 9 a.m.
Horse Show Rodeo Style — Pet Show — Adult Dance


Table Leg Sets
Finished and unfinished from 4" to 24" long
YOUR CHOICE $2.99
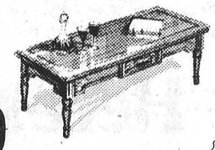
Wheelbarrows

Special 15% off
Mirrors assorted sizes 15% off
Our GARDEN Centre will be open evenings weather permitting
Prefinished SHELVING 8" x 48" $2.49

Grass Seed 10% off
master charge CHARGEX
Always a BUY at a PAL yard
LANNIN LUMBER MART
AND CONSTRUCTION LTD.
Highway 31 Just South of Winchester
Retail Lumber & Building Supplies
Phone 774-2830
Saturday — 8:00 to 12:00 Noon
Monday thru Friday — 7:30 to 5:00

Inflation, Cuts Cause Separate Tax Increase

by Anne Patenaude

Drastic cutbacks in government grants coupled with continued inflationary trends have necessitated substantial reductions in the S.D.& G. Roman Catholic Separate School Board's 1976 budget.

School trustee Sarsfield O'Connor, representative for Zone 1, reported a 7.34 percent increase in the 1976 budget, and an average tax increase of 5 mills. The 1976 budget forecast is $12,850,580.00 compared to the 1975 expenditure of $11,971,315.00.

In order to keep the 1976 tax increase to a reasonable amount, severe financial restraint has been exercised by the Board, resulting in staff and service reductions. The necessity for more stringent measures is attributed partly to the fact that the increase in government grants in 1976 over 1975 was only 3.5 percent compared to 26.5 percent increase for 1975 over 1974. Further complicating the situation, the Ministry of Education did not inform the Boards regarding grants until mid-December 1975, at which time the major portion of 1976 budget had been committed by contract.

Total assessment for the area is $47,187,203.00 and the amount to be levied by taxation is $1,590,850.00 for the 43 schools under the Board's jurisdiction. 548 teachers are currently employed. This figure, however, is expected to be cut to 470 in 1976.

"Despite this," Mr. O'Connor stated, "our pupil-teacher ratio will remain significantly below the province-wide average."

Area mill rates for 1976 are: Finch Twp., 25.89; Osnabruck Twp., 27.48; Winchester Twp., 33.23; Matilda Twp., 32.22; Williamsburg Twp., 29.11; Mountain Twp., 31.66; Chesterville Village, 32.87; Winchester Village, 34.32; Iroquois Village, 30.67; Morrisburg Village, 38.58; Finch Village, 23.35.

The 1976 Commercial Mill Rate is based on the Residential rate times 111 percent.

Expenditures Cut

Several cost reducing measures will be introduced to keep the 1976 tax increase within reason, Mr. O'Connor said.

"There is a limit to the amount of money we can ask the taxpayers to provide," the trustee said. "However, they must realize that if we hadn't taken severe steps to reduce expenditures, the average mill rate could have risen by 20 rather than the present 5."

The Zone 1 representative reported a reduction in principals' budgets for books and supplies to one-third of the usual allotment. The hardships related to this decision will, however, be moderated to a large extent, through a program of redistributing and recycling old and overstocked items among the schools.

Secretarial and clerical staff in the Administration offices will be reduced by 20 percent; secretarial assistance in schools reduced by 50 percent; a temporary freeze will be placed on furniture and equipment purchases, except for replacements; janitorial and maintenance staff will be reduced by 10 percent; and 86 teaching and consultant positions will be eliminated in September.

The discontinuance of the grant allowance for declining enrollment, Mr. O'Connor explained, was one of the reasons for the major cutbacks. The S.D.&G. Board will, as a result, receive grants on 756 fewer students than in 1975, a decrease in recognized ordinary expenditure of $876,410.00.

"Although these policy changes will create hardships in certain areas," he said, "we have made every effort to maintain the current high quality of education and to insure that the students in the classrooms will not suffer."

Area Schools Feel Pinch

Principal Sheila O'Connor reports no changes in the teaching staff at St. Mary's School, Chesterville.

"But we will feel the effects of the Board's restraint policy in other ways," she admitted. "Secretarial assistance will be cut to one-and-a-half days per week from the present three, and the allowance for special expenditure will be reduced from $6,000 to $2,000 annually."

Mrs. O'Connor explained the special allowance is used primarily to cover expenditures incurred for student field trips, arena fees, etc. St. Mary's pays $17.00 an hour for use of the arena during the winter months.

"Unless we can persuade the Board to give us more money, we may be forced to eliminate some of these activities," she said.

A group of concerned parents and students at Crysler have scheduled a meeting later this week to protest the Board's decision to cut teaching staff at Holy Rosary School.

Mrs. C.D. Wells, president of the Parent-Teacher Association, says notification has been received that the staff of nine teachers will be reduced to six.

"This will necessitate the doubling up of some grades," she said, "and we will also be losing our librarian."

The P.T.A. president stated her group will appeal very strongly for reconsideration of the Board's decision.

There are 27 French and 16 English schools under the S.D.&G. Separate School Board.



One Good Reason

Residents of Williamsburg - Toyes Hill area have expressed their disapproval of a council proposal to enlarge the existing dump.

One reason those who reside in the area are opposing such a move is the unsightly and dangerous condition of the road leading from Highway 31 to the garbage disposal area.

Accompanying photo indicates how wrecked autos and other discarded items are creating hazardous conditions and discouraging development.

Press Photo - Rowan

WINCHESTER THEATRE

Thurs., Fri., Sat.
May 27-28-29

"ROOSTER COGBURN"
Starring John Wayne and Katherine Hepburn.
Adult Entertainment

Mon., Tues., Wed.
May 31, June 1-2
"HOT TIMES"
A high school daze where Vice is Nice. Filmed at Carnal College. What the kids do at their dances while the parents don't know where they are.

Also
THE GROOVE TUBE

ADMITTANCE RESTRICTED TO PERSONS 18 YEARS OF AGE OR OVER

SENIOR FASTBALL TOURNAMENT



Riverside Community Park - Kemptville
SATURDAY, JUNE 5th
First games - 10:00 a.m.
sponsored by
Kemptville 'Squires' Senior Softball Club
ALL LOCAL TEAMS PARTICIPATING
Admission to park - Adults $1.50
Students $1.00
Children under 12 Free.

"FOR EXCITING BEST IN SOFTBALL
IT'S KEMPTVILLE ON JUNE 5th"

WINCHESTER THEATRE

THE MOST HILARIOUS WILDEST MOVIE IS HERE!



A Ken Shapiro Film
THE GROOVE TUBE
Color
"Insanely funny, outrageous and irreverent." –PLAYBOY MAGAZINE
Second Feature
HOT TIMES
Mon., Tues., Wed. May 31, June 1 - 2, 7:30 p.m.

PEACE OF MIND IS...
An Automobile Policy



774-2515
Comprehensive Coverage At Reasonable Rates
Our policies don't leave a thing to chance . . . you can lean back and enjoy auto ownership without a worry in the world!



SUMMERS Insurance Agency Inc.
WINCHESTER

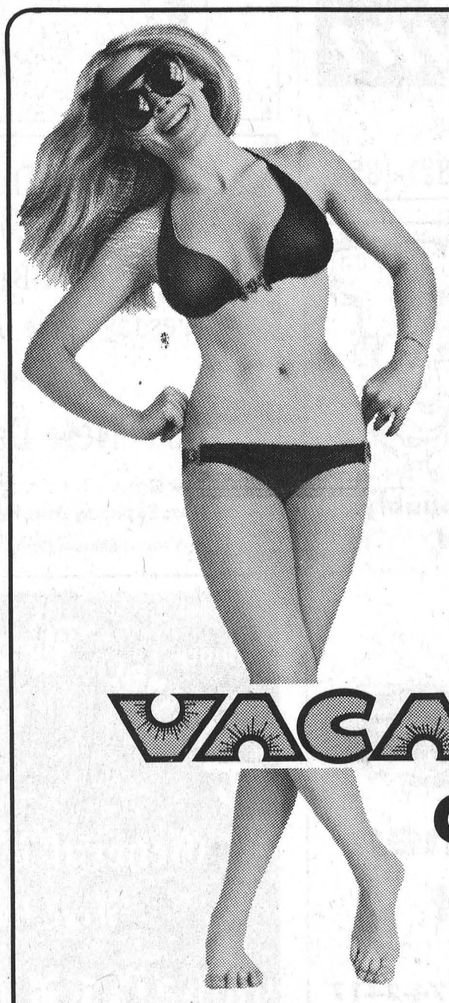

GET IN SHAPE
with our
VACATION CHECK-UP
FREE UNDERBODY INSPECTION

10% GM PARTS off on
shocks
muffler system
labour

FRONT END ALIGNMENT
1972 and newer 12.50
1969-1971 13.50

TIRE BALANCING
2.50 per wheel

TUNE UP SPECIAL
V8 12.50
6 cyl. 10.50
labour plus parts

Offer good for 2 weeks only
Chevrolet
OLDSMOBILE

Upper Canada Motor Sales Ltd.
Morrisburg Highway 31 and Highway 2 543-2925

Tourism creates jobs.



Here's what Ontario is doing to attract tourists...and what you can do to help.

The development of tourism in Ontario contributes substantially to our province's economy. It represents 150,000 jobs, $2.6 billion in revenue, and boosts our image all over the world. And the money that tourists spend helps pay for Ontario's own needs.

Your Ontario government is working hard to promote tourism by helping develop tourist facilities, maintaining travel information offices, and advertising Ontario attractions to promote our province as both vacationland and convention centre.

But that's only part of the job. You can help with the other part. After all, the best part of any trip is the people one meets – and when visitors come here, you are the people they meet. So you can help Ontario – and indirectly, yourself – by being friendly to tourists, by making them feel welcome. That way, you'll be "selling" tourism, "selling" Ontario, and helping us all.

Naturally, the more you yourself know about Ontario, the more knowledgeable you'll be when you talk to others. So get out and look around. Take your own holidays in Ontario – it's a great province to visit even when you live here, with places you've heard about all your life but probably never seen.

Write for a free "Get to Know Ontario" kit which includes the Travellers Encyclopedia, "Coming Events," and a provincial road map.

Write to: Ontario Travel
Department 3
Ministry of Industry & Tourism
Queen's Park
Toronto, Ontario

Ministry of Industry & Tourism
Claude Bennett, Minister

William Davis, Premier

Province of Ontario

WINCHESTER press

Second Section
Volume Eighty - Nine
Thursday, May 27th, 1976

editorials...

the way we see it

Tell It To Your Member

The author of "The Peter Plan" is the man who gave us "The Peter Principle" - - the theory that many of us get promoted one position past our competence.

In this newest book, Dr. Lawrence J. Peter tackles how we must mesh industry and ecology much better than we have been doing. The Vancouver-born writer urges we live, individually and corporately, with three things in mind: conservation (of practically everything), protection of consumers and citizens, and peace.

He urges individual citizens to let their representatives in government know what they want government to do. The best way to punch home a message, Peter suggests, is to write short (one-page) letters, each making a single recommendation, expressing a single concern, asking for information on a single subject.

Canadian parliamentarians, by the way, think generally that for every letter they get, another 999 Canadian voters are thinking the same thing - - - that's how poorly our electorate participates, and how powerful the pen is.

By the way , when was the last time you dropped a line to your 'Member', either to offer a compliment, or register a complaint?

Garbage Problem Solved

For some time now, cities have been faced with the problem of what to do with their garbage. Now there's a solution, according to columnist Brian Couch - - dump it on Tricil.

Tricil Ltd. was formed in 1973 and is jointly owned by CIL and Trimac Ltd. It operates in the broad field of waste utilization, control, and disposal. Both solid and liquid wastes are involved, including acids and oils.

April 14 saw the official opening of a new waste transfer-recovery facility at Kingston, Ontario. In an eight-hour day, 350 tons of solid waste can be processed; and since the plant has 600 square feet of storage and receiving area, the needs of Kingston and the surrounding municipalities can be handled for the foreseeable future.

The research section should be in operation toward the end of June. Energy recovery - - in this case, the production of low-BTU fuel gas from the waste - - is the objective of the project.

Glass and metal can also be separated from the waste, and the possibility exists for recycling those materials as well.

If the recovery section works as planned, Kingston won't be looking at its garbage as a cost, but as a potential moneymaker.

CNA

"Award Winning Newspaper"

WORKMAN BROTHERS, Publishers

Established in the year 1888

Published Wednesday Afternoon, Dated Thursday

Subscription Rates: $7.00 per year In Canada; $17.00 Foreign; payable in advance.

Member of Canadian Community Newspapers Association and the Ontario Weekly Newspapers Association

Guaranteed Circulation Over 4,650

"Second Class Mail Registration Number 1555"

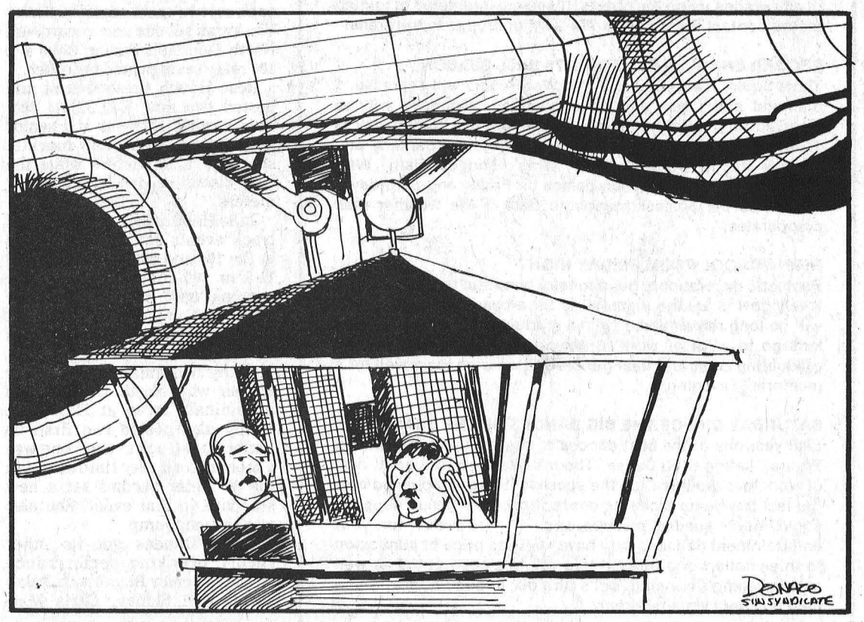

"HI HAF ZEES PILOT OO WON SPEEK FRENCH AN NOW HI HAF LOOST EEM"

That Sinking Feeling

by BILL SMILEY

This is a time of year when a lot of school teachers get a sinking feeling.

All year they have been laboring in the fairly barren vineyards of their students, sustained by the knowledge that there is still time to produce a green shoot or two, maybe even enough grapes to make some kind of brew.

Suddenly, there are only 16 teaching days left, and there is the dreadful realization that they have exhausted all their skills, and that it had about as much effect on Susie and Joe as would a bucket of water poured over a seal. It just doesn't stick.

Thus, when they should be looking forward with anticipation to end of term and summer vacation, many teachers find themselves instead in a veritable Slough of Despond.

It is the students' perennial belief in miracles that puts the teachers onto anti-depressant pills about now.

Aside from school work, adolescents are not dumb. They are quite aware that education these days is a sociological jungle from which they have a far better chance of emerging unscathed than do those poor devils who try to teach them.

They know that in our enlightened society, "failure" is a dirty word, and that everyone from the Minister of Education, through the school board, down to their classroom teacher, will do back flips trying to avoid pinning such a label on them.

Many students know perfectly well that they can goof around most of the year, play truant, miss assignments, be late with essays, and nothing very terrible will happen to them.

In fact, if they go around looking serious and sincere for the last few weeks, and do a little work, there's every chance that they will scrape or scramble through, only to repeat the whole process next year.

Born and raised in a society where it is no shame to accept charity, because it's now dignified as welfare, where unemployment insurance is a cosy cushion against adversity, where their aged parents will be looked after by the state, where the work ethic is scorned, where the semi-literate hockey player or pop star is not only idolized but rich, the kids are not going to get their shirts in a knot over something as apparently irrelevant as doing well in school.

And let's not blame them too much. Let's take a look at the world we're passing on to them.

It's a world strangling-drowning in its own poisons, created by the greed of past generations. The kids see the greed and the poisoning going right on. Small wonder they are a little cynical about some of the virtues such as unselfishness and the golden rule.

It's a world in which the rip-off is admired, on the whole. They see unions ripping off management, management ripping off the consumer, everybody trying to rip off the government. So why not rip off the school system? It's the biggest sucker of all.

It's a world in which the media pander to the bizarre and violent. The hijacker, the terrorist are overnight sensations. Is it naive to suggest that these are responsible, to some extent, for the bomb warnings, and the incredible vandalism in our schools?

It's a world of drugs. The old man has his drinks every night and gets smashed on the weekend. The old lady has 18 different kinds of pills. Why not run away from reality by emulating them.

It's a world in which the daily papers are full of examples of corruption in high places. A senator here, a president there, has helped himself. So what's wrong with cheating, as long as you aren't caught?

It's a world in which the best and bravest are often bullied by the brutal and belligerent. So why not give the teachers a hard time? "They can't do nothin' to ya, anyhow, 'cept senja home. So what? Write a note and sign your old man's name."

Not a very pretty picture? You're right, gentle reader. But this is not an indictment of students. It's a cry of shame for the society we're handing on to them.

Let's restore "failure" to our vocabulary. Let's restore "excellence," another word that's been dropped. Let's show the kids that apathy is ugly, that reason is superior to violence, that love and sex are not synonymous, that compassion and courage far outweigh cruelty and cowardice.

I'm sorry for them, and what we have shown them. But I don't despair. Let's show them it's a beautiful world, and that they are beautiful and that they are needed to make it more beautiful. Then watch them go.

Dr. Gordon C. Smyth

A Man, A Ladder, And God

"I have a dream", he said. This was the remarkable thing about Rev. Martin Luther King, Jr. His career was scarcely the stuff of which dreams are made. All his life he was exposed to the calculated insults of a racist society.

And yet Martin Luther King had a dream "that one day, sons of former slaves and sons of former slave-owners will be able to sit down together at the table of brotherhood." The dream is coming true.

I am reminded of another comparatively young man. History regards Jacob as one of Israel's patriarchs. In Genesis 28, we see him entering the highlands as evening came. He toiled up a trail that bore a striking resemblance to a staircase.

He had to stop for the night. He took a stone for a pillow, made the ground his bed, and used stars for candles. As Jacob slept, he dreamed. And what a dream he had!

It was so vivid and meaningful that, in after years, he never tired telling his children about the ladder between earth and heaven, of the transcendant God who changed his life at Bethel. No wonder the story was eventually woven into the annals of the Hebrews.

The end result of man's "conquest" of nature is boredom. Life becomes increasingly flat and uninteresting for multitudes of people. It is the lack of a sense of the holy, rather than an instinct for violence, that accounts for so much of the upheaval in society.

Further, the misuse of artificial stimuli (such as alcohol and drugs) offer fake awe and excitement. But these will not satisfy. So, some folk take to courting danger and others jump on the band-wagon of any protest movement. In pursuit of liberation, they are being enslaved.

Would you open a mother's heart to understand the love that she has for her children? Too many Canadians, brain-washed by professional skeptics, will not rest until the last ounce of reverence that inspired their forefathers has disappeared under the scalpel of scientific examination.

Thus they are restless, to put it mildly, since, to explain a mystery, does not explain mystery away.

When, on entering retirement, Dr. Albert Einstein was interviewed, he said, "I want my peace. I'm not interested in this or that phenomenon, in the spectrum of this or that element. I want to know God's thoughts. Everything else is secondary."

Let us cherish our sacred moments and ideals. Rumors on the streets of Memphis, stones at Bethel, the shadows of Calvary; today's struggle, tonight's temptation, Sunday's worship, discoveries, prayerful concern for the needs of mankind - by such rungs on the ladder of experience we ascend to God and God descends to us.

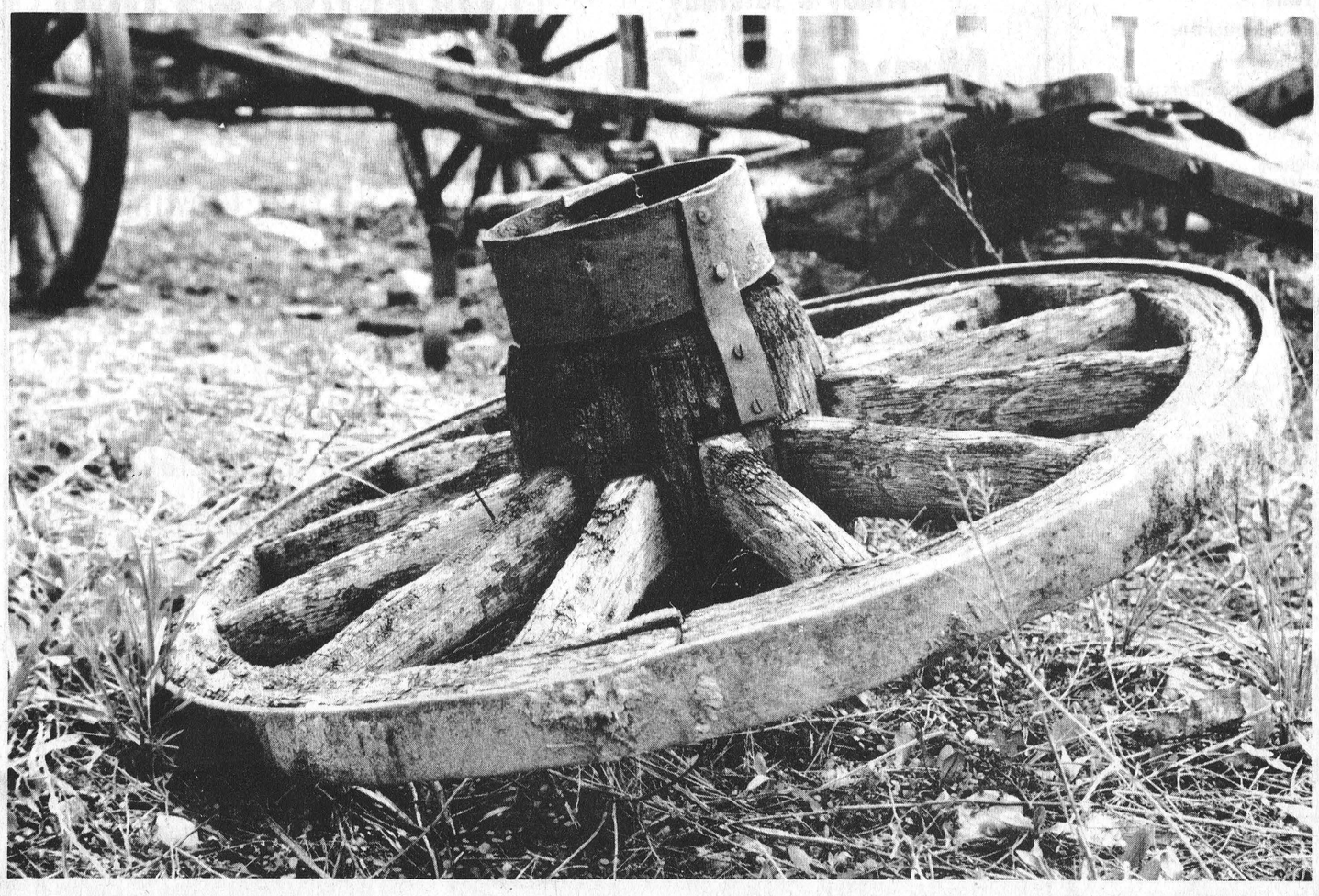

Press Photo - Van Bridger

7th column

By Joe Rowan

Down here in Winchester they have a downright sure-fire method of raising money. By now everyone must be well aware that plans for extension of the community centre are rolling along in high gear. The fact several thousands of dollars are needed urgently and immediately doesn't even cause a ripple in the minds of people with an eye to the future. They need money, they give fair warning, and then go out and get it. Now don't get us wrong, they do it in a kind and gentle manner (friendly persuasion they call it) - - - like the chubby little guy who 'nailed' us. Turning on the charm he raised his trusty crutch threateningly, and dared us to say 'No'. Like we say - - - here in Winchester, when they want something, they get it.

Like most business firms we get letters, all kinds of them. For several years we have made it a regular morning ritual to tear off that portion of the envelope containing the stamp. These stamps were saved, and periodically the late Jean Wyatt would call at the office and take them away. Frankly we've never been really sure what she did with them, but we do know it had something to do with Christian Missions, a field that was very dear to her. The little box is nearly filled again and we wonder if anyone else is continuing the collecting campaign the late Miss Wyatt instituted in this area. It takes little or no effort to save the stamps, and if they can be of value to anyone, do let us know.

Hate to keep harping on the same old subject. But, we're still getting 'un-signed' letters to the editor. As we've stated many, many times before we're willing and eager to publish the viewpoints of others (within the bounds of decency and common sense of course), but those letters must be signed. Your name won't be published if you prefer it that way, but we must have it on file. Keep those letters coming, but sign them, please.

Rev. Father Minvielle, 'Father Mike' as he is endearingly best known to everyone in the community he serves, spent a few days last week in Western Ontario. The occasion was a reunion of priests who had attended seminary together back in the early 'thirties'. The priest, who divides his time between Metcalfe and Russell parishes, admits it was a memorable reunion. "But", he says, "I was more than a little dismayed to find most of my former classmates have grown so grey, and bald, and fat, that they didn't recognize me."

Drinking, legal or otherwise, is a subject we usually steer well away from. Nor do we make a practice of criticizing the wisdom of elected representatives, either Federal or Provincial. But we do think it was a grave mistake to lower the legal drinking age from 21 to 18 years. Oh, there were arguments favouring such a move, and all seemed logical at the time, but, in our view, the end result is proving otherwise. It's quite true that when the legal age was 21 boys and girls, 18, 19 and 20 were drinking. But we all know that under the new regulations boys and girls, yes even as young as '13' are drinking. We know cash registers in the taxation office are jingling, but automobile insurance rates are also skyrocketing. It's time, we think, for some stark realistic thinking.

'Leisure Lines' editor Frank Morgan is our most severe critic, and usually after reading this column [and sometimes he does], he drops in at the office asking exactly what it is we're trying to put across. For good old Frank's benefit we can only offer, in our own words, what we consider a simple explanation. What we're really attempting to do is sedulously eshew obfuscatory hyperverbosity, prolixity and pedantically sesquipedalian pseudointellectualism. Any questions?

Although a dedicated effort is always made to write these lines in a lighter vein, there are times when the hand of death flickers across the stage and triggers an avalanche of memories. A name in an obituary column last week was that of a teacher we admired and respected during the years we attended the old Public School at Metcalfe. We fondly remember him as a happy, exuberant personality who made it a joy to be in his class. Through the years he remained a very dear friend, one we didn't often have an opportunity to meet, but one we always planned to visit and reminisce with, maybe 'next week'. As happens so many, many times, we waited too long. Ralph Dillabough died last week, and it is with a feeling of remorse we extend sincere sympathy to his loved ones.



Sharp Addresses C.C.

Bill MacDonald, vice president of D.L. Berry and Sons, Winchester, recently completed a term as Canadian Club president and is shown greeting The Honourable Mitchell Sharp, guest speaker for the final meeting of the season.

Mr. Sharp delivered an interesting message concerning the dangers of inflation and during the meeting Mr. MacDonald handed over the gavel to newly-elected president James Locke of Brinston.

Photo by Laurin

Dusters See Action

The Osgoode Dusters of the South Carleton Fastball League opened their 1976 season splitting their first two games.

Opening night the team travelled to Gloucester to face the defending league champions. Despite a sound performance on the mound by Dean Holmes, the Dusters were shaded 2 to 1 by the home club. Holmes who is returning to pitching duties after a years absence because of shoulder problems pitched the complete game and appeared fully recovered from last year's pre-season injury.

The Gloucester club capitalized on Duster miscues in the third and fourth innings to acquire their runs. Osgoode scored their only run in the sixth inning when Greg Holmes connected for a homerun over the right-field fence. In the top of the seventh with men on second and third and only one out, the Dusters threatened to tie or go ahead in the game, but G. Goslin, on the mound for the home club, struck out the last two batters to preserve the victory.

On Friday evening the Dusters hosted the Russell club. Sophmore Glen Bond who saw limited action on the mound last year pitched a strong game to lead the Dusters to an 8 to 1 victory. Errors played a major role in this game as they had in the previous encounter against Gloucester. However this time it was the Dusters who took advantage of Russell miscues to score runs. Osgoode struck early, scoring 3 runs in the first inning and 2 runs in the second inning off starter Frank Brewer. A sixth inning rally accounted for the remaining three runs. Russell's lone run came in the second inning when Mike Barnhart scored on Ron Herweyer's single. It was an all round team victory as every member of the home club succeeded in getting on base.

Newcomer Ivor Mesley played a dominant role in the victory going 2 for 4 at the plate and making a couple of outstanding catches in centre field.

The Dusters renew action Wednesday, May 26 in North Gower against the strong Richmond club and then travel to Russell Friday, May 28 for a return match with the Russell club.

Plans have been finalized for a fund raising dance Saturday, June 5 at Osgoode Community Centre. The club is currently short of funds and would appreciate the support of the community.

Leisure Lines...

By Frank Morgan

BOB CLARK HEADS TENNIS CLUB

Officers have been elected for the 1976 tennis season with Bob Clark heading the Club. Bill Sherwood fills the First Vice position and all memberships will be handled by Betty Vice this year's Sec. Treas. Memberships remain at $8.00 for students, $12.00 for adults and $25.00 for a family, including all students in the family. General Admissions have been raised to $1.00 per day and all general admission players must be signed in by a member. This is to control conduct for non-members and members will have control of the conduct of all persons using the courts. If you are interested in joining please contact Betty Vice at 774-2441 or drop in to the arena.

RECORD ENROLLMENT FOR 1976 BALL SEASON

Three Squirt Teams and four Pee Wee Teams will share No. 1 diamond and times will be announced. Mondays will be reserved for Jr. Ball, Tuesday will be Midget, Wednesday is Town League double headers, Thursday it's Bantam and Sunday night we will hold Girls' Midget Ball. With tournaments and exhibition games on Friday and Saturday it should be the busiest season to date if the weather man co-operates.

HIGH SCHOOL PROM FRIDAY NIGHT

Fantastic decorations, good music, beautiful young ladies in lovely gowns are the ingredients for a beautiful evening that will be long remembered by the graduating class of '76. The kids go to a lot of work to assure a great evening for the graduating class and their guests and we wish them well for a memorable evening.

SATURDAY ONE OF THE BIG DANCES OF THE SEASON

Last year one of the best dances of the year was the Annual Figure Skating Club Dance. The members go to a great deal of work to make this Club the success it has established over the last few years since its conception. This dance supplies some much needed revenue and is good value for your entertainment dollar as they have kept the price of admission to three dollars and this entitles you to a good buffet as well as an evening's dancing. Let's turn out in good numbers and help this hard working group.

BROWNIES HOLD DINNER NEXT TUESDAY

The local Brownie Group is closing the season with a dinner at the arena on Tuesday night. We congratulate the leaders and hope they have a great evening.

PEE WEES AND BANTAMS ANNUAL AWARDS NIGHT

You thought the hockey season was over? Wrong. All the members of the Pee Wees and the Bantams, their conveners and coaches will get together for a fun evening on Thursday, June 3 at 7.00 for a meal, awards, and two good hockey movies provided for their entertainment by Labatts. Dates for the Wee Wee Atom night will be forthcoming.

MONEY ROLLING IN FOR ARENA EXPANSION

This week saw more generous donations to the building fund when the Ladies Arena Auxiliary turned over a cheque for $3,000. A great vote of confidence from a hard working group constantly helping to make our arena a place to be proud of. This group is made up of ladies who care from the entire district and it makes one feel proud to see such devotion. The Reeve has announced that the funds from this year's Carnival amounting to about $2,900 has been turned over. The Hawks and the 100 Club have each kicked in $1,000. This is Blitz Week and if you will do your part when the canvasser calls, success is assured.

Kingston Meet

Stars Set Six Records

North Dundas District High School sent 14 athletes to Kingston to compete in the Eastern Ontario Secondary School Association qualifying meet. These team members qualified for the Kingston meet the week before at Eastern Ontario Championship at Cornwall.

Competing with athletes from 40 other schools, area tracksters set six E.O.S.S.A. meet records, posted nine firsts and had 10 of their 14 members qualify for All-Ontario Meet to be held June 4th and 5th in Toronto.

Rose Hauch and Julie Holmes each set two meet records. Kathy Workman set one new record and North Dundas's Senior Boys 4 x 100 relay team posted the other.

Rose Hauch finished first and posted two new E.O.S.S.A. records in girls shot-put and senior girls discus. Rose's new mark in shot was 12.37 meters while the new discus record stands at 37 meters.

Julie Holmes tore-up junior girl track events setting new marks in the 100 and 200 meters. Julie's 11.8 in 100 meter event was a personal best. She has run faster than 24.8 in the 200 but at Kingston it was good enough for a new record.

Kathy Workman was another reason why North Dundas was a dominate force at E.O.S.S.A. Kathy also posted two firsts in junior girls track events; one was a meet record. Her time of 12.1 in the 80 meter hurdles set a new standard in that event. She also won the long jump.

North Dundas got its other record breaking performance from the Senior Boys 4 x 100 relay team. Don Sidney, Chris MacIntosh, Doug Nurse and Steve Thatcher raced across the finish line in a time of 45 seconds flat.

The Junior girls 4 x 100 relay squad of Kim McIntosh, LuAnne LaSalle, Kathy Workman and Julie Holmes grabbed a second place ribbon and qualified for Toronto.

Perhaps one of the most dramatic victories of the day, from a North Dundas point of view, came in the senior boys shot-put event when Steve Thatcher defeated one of the top shot-putters in Eastern Ontario, Jean Cousineau of St. Lawrence High School in Cornwall, on his final put. Steve's 14.06 meters was good enough for first place. It also was the first time Steve has ever been able to better Cousineau.

A personal best for Brian Paul in senior boys 800 meters earned him a first. His time was 1:58:8.

Don Sidney covered the senior boys 100 meter distance with a second place time of 11.4 seconds.

Neil Kittle posted a fifth in the junior boys 200 meters.

THREE NORTH DUNDAS STARS COMPETE IN INTERNATIONAL MEET

Rose Hauch, Julie Holmes and Kathy Workman remained in Kingston after Friday's record shattering performance at E.O.S.S.A. and competed in Kingston's Triangular International Invitational Meet.

The girls represented Ontario in the meet which featured participants from Ontario, New York and Quebec.

Once again these fine local athletes turned in sterling performances. Kathy Workman captured junior girls 100 meter hurdles. Julie Holmes, in her section, was tops in junior girls 200 meters and second in the 100 meters. Rose Hauch was second best in senior girls shot put.

Congratulations to these fine young athletes on a tremendous performance and continued success at Toronto.

MAKE CHEQUES PAYABLE TO 'AUXILIARY'

Winchester District Memorial Hospital Auxiliary draws attention to an error in a press release submitted for publication last week. The Auxiliary respectfully offers the following correction:

"Instead of making cheques payable to Winchester District Memorial Hospital Memorial Fund", they should be made out to "Winchester District Memorial Hospital Auxiliary Memorial Fund".

Junior 'A' Fastball

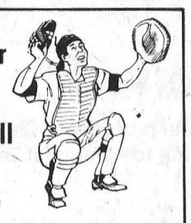

Hull Volants

VS.

Winchester Royals

Mon., May 31

8:30 p.m.

Diamond No. 1

Ad. Courtesy Acres Equipment Ltd.

Bedding and Vegetable PLANTS

Petunias, Marigolds, Pansies, Begonias and other varieties
$2.25 and up

Cabbage, Peppers and Tomato Plants
$1.00 per dozen



Located on Highway 31 and corner of Harmony Road. 3 miles south of Vernon

HANK LUBBERS 774-5726

KOPAS POOL & PATIO LTD.
774-2133
Winchester Springs

— THE FINEST POOLS —

* The VERY BEST Inground and Above Ground Pools at very REASONABLE PRICES. Kits with Installation Assistance or Fully Installed. Before You Buy — Try Us.
* Fences, Decks, Patios, Saunas and More.
* Now Available — Solar Blankets and Solar Heaters.

ASK FOR A FREE POOL BUYER'S GUIDE BOOK

OUR SERVICE MAKES THE DIFFERENCE

— A Member of the Ontario Swimming Pool Association —

Vice & Craig Ltd.

FUNERAL HOMES

WINCHESTER, METCALFE AND CHESTERVILLE

774-2120

One convenient phone number serves all three locations.





KINKAID & LONEY MONUMENTS

Smith Falls

MONUMENTS ERECTED ANYWHERE IN EASTERN ONTARIO

SMITHS FALLS 283-3480
MORRISBURG 543-3184
WINCHESTER AREA 774-3544
448-3112

Authorized Dealer for Rock of Ages Memorials

WIN - MOUNT - WIN

Winchester Village | Mountain Township | Winchester Township

Winchester Arena

"EXPANSION"

2 DAY Blitz

Friday & Saturday

May 28 - 29

OBJECTIVE 45,000

30,000.00

Your Growing Community NEEDS Your Financial Help!

15,000.00

Donations to date :

Winchester 100 Club -	1000.00
Winchester Hawks Hockey Club -	1000.00
1975 Carnival Fund Receipts -	2900.00
Winchester Arena Ladies Auxiliary -	3000.00
Winchester & District Lions Club -	15000.00

The rest is UP to you

All Sizeable Donations Will Receive A Municipal Receipt for Tax Purposes.

Welcome Your BLITZ Canvassers with a Cheque

MORRISBURG OLD HOME WEEK

Tuesday June 29th To Tuesday July 6th





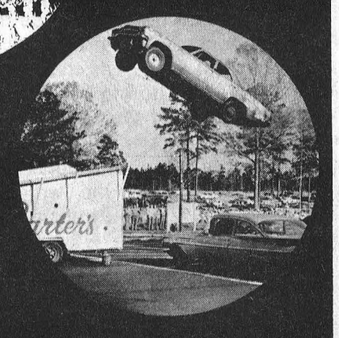

Merry Bug · Morrisburg

GREELY CUSTOM HOME LTD.



• NEW HOMES
• ADDITIONS
• GARAGES
• ALUMINUM SIDING
• WINDOWS & DOORS

GENERAL CONTRACTOR

3-Bedroom bungalow custom built on your lot from: $27,500

M. LAFORTUNE

821-1281 — Box 129
R. R. 2, GREELY, ONT.

Pioneers Lose Opener 4-1

Williamsburg Pioneers began their 1976 campaign on the road last Friday night in Kemptville and suffered a 4-1 loss.

A fourth inning let-down allowed Kemptville Squires to score all four runs, all unearned. Ex-Pioneer hurler Gerry Belanger fashioned the win for the Squires tossing a three hitter. Wade "Duke" Roles took the loss on a four hitter. Bill Hogaboam, Pioneer catcher, drove in Williamsburg's only run in that disastrous fourth inning.

Pioneer's home game, scheduled for this Friday night (May 28th) has been postponed until June 11th. Domville Aces, last year's champions, will provide Pioneer's opposition on Friday June 4th at 8:00 p.m. as Williamsburg open their '76 Dundas Senior Fastball season at home.



NOW IS THE TIME TO HAVE YOUR FURNITURE RECOVERED

SPECIAL PRICES NOW IN EFFECT

The Orginal FLESHER'S CARPET and UPHOLSTERING

Contact John Mac Millan

1270 Bank St. (Near Riverdale)
523-1242 Ottawa, Ontario



Minors Assist Juniors

Operating a Junior "A" Fastball team or any travelling ball team is an expensive business and it requires a lot of outside assistance at the financial level.

Winchester Royals Junior Fastball team has been extremely fortunate this season, thus far, in receiving such aid. Prior to Monday night's home game President of Winchester's Minor Ball Program Cliff Warren presented Royals coach Gerald Helmer with a $100 donation. Mr. Warren and other minor league officials felt such a donation was very fitting as most of the Royals have played all of their ball in Winchester's minor system. A number of the Royals started together in Pee Wee under the guidance of Mr. Warren and today are playing Junior "A" ball.

Royals management would also like to take this opportunity to thank their sponsor Paul Theos, Country Kitchen Restaurant, who supplied their uniforms. Service Clubs and a number of Winchester businesses have also made valuable contributions to the team. More fan support at their Monday night home games would help the team greatly in defraying costs of umpires. Cost for officials at each home encounter is $30 and is just one of the many items which must be covered.

In the photo Royals coach Gerald Helmer (left) accepts a $100 cheque from Winchester Minor Ball President Cliff Warren (right).

Press Photo - Van Bridger

SECOND WIN

Royals Hammer Parkwood Hills

Winchester Royals won their second straight InterProvincial Junior "A" Fastball game here at home Monday night coming from behind to dump Merkley Supply of Parkwood Hills 9-4.

Despite lack of practice and field time due to rainy weather Royals looked sharp and Coaches Bill Hogaboam and Gerry Helmer had to be pleased with the club, especially with the performance turned in by Bob Hanes and Bruce Simpson who came off the bench in key situations and hit safely to keep scoring drives alive. Hanes pinch-hit for Randy Drew in the fourth with bases loaded.He singled but Grant Levere was caught coming home. Royals eventually tied the game at four before retiring. Simpson pinch-hit for third baseman Bruce Angus in the fifth and figured in the scoring with a single. He also singled in the sixth for a perfect two for two at the plate.

Royals got a good steady performance from Jimmy Morrell on the mound. Jim is part of a brother act Winchester has going. His brother Perry plays second base. To go along with the Williamsburg brother team Karl and Keith McRoberts represent village interests. (Note Jim and Perry's two older brothers, Gerry and Roger toil for Williamsburg Pioneers in Dundas Senior Loop.)

It was Morrell's second start and first win. He lost the season opener in Kemptville against Mountain Mets but since then seems to have regained his form and was in control through the entire game. Parkwood Hills scored three of their four runs on an error to left fielder Randy Drew in the third. Morrell teamed with catcher Grant Levere for the victory. Morrell gave up four runs on seven hits (all singles) walked two and struck-out nine.

Platthy and Baugre shared the loss. Platthy started the game, gave-up five runs on 10 hits and walked four and struck-out four. Baugre allowed four runs on four hits and walked two.

Some excellent hitting backed Morrell's pitching performance as the two other members of Winchester's three man pitching staff put their bats to work. Mike Armstrong, playing right field, and Danny Hogaboam, playing first, contributed to the win in a big way. Danny went three for four with a single and two doubles, scored two and drove in three. Mike went three for four with a double and a pair of singles, scored a run and drove in two.

Royals hit the score board in the bottom half of the first when Keith McRoberts led off with a walk, went to second on an error. Perry Morrell followed with a single. Danny Hogaboam flyed-out to drive in one and Mike Armstrong smashed a double driving in Morrell to make it 2-0. Parkwood Hills went down in order in their half of one.

In the second Walsh and Burnett lead-off with singles but were stranded on two strike-outs and a fine catch by first baseman Hogaboam. Len McLean had Royals only hit, a single.

Parkwood Hills took the lead in the top half of the third when they loaded the bases on a walk, two errors and two singles. Lead-off man Platthy struck-out and Colfe was caught coming home for out number two. The next three batters each based and scored when Drew dropped a routine fly. Ottawa led 3-2 after three.

Winchester tied it at three in the fourth when Len McLean scored after walking and stealing second. Drew and Jim Morrell each singled to drive McLean home.

Ottawa went up by one in the top of the fifth on a run by Weatherall who had singled and then scored on Walsh's single. Left-fielder Hanes had two put-outs and short-stop McRoberts one to end the inning.

Royals regained the lead for good in their half of that inning with two runs for a 5-4 difference. Hogaboam led-off with a stand-up double; Armstrong followed with a single and stole second. Hogaboam scored to tie it on a long sacrifice fly by Grant Levere. Armstrong gave Winchester the lead when he scored on Bruce Simpson's single.

Strong center-fielding by Len McLean held Parkwood Hills from any more scoring as "Big" Len made three put-outs himself and figured in a fourth in the last two innings.

Winchester salted the win away adding four runs in their half of the sixth. McRoberts led off with a walk, stole two bases after Perry Morrell had walked and stole second. With two men on Danny Hogaboam blashed a double to the fence to score both runners. Hogaboam stole third and scored on Armstrong's single. Grant Levere singled, stole two and crossed the plate on Simpson's single. Final Royals 9 — Merkley Supply 4.

Royals next home game is slated for Monday May 31st, 8:30 p.m. when the top rated Hull Volants will visit Winchester.

BILL SHAVER
S.M. Electric
ELECTRICIAN
HOME-BUSINESS-FARM
South Mountain, Ontario
FREE ESTIMATES CALL 989-5216

MRS. HERBERT HILL

Mrs. Herbert Hill, the former Margaret (Maggie) Dow, died last week. Born and educated at Marvelville the late Mrs. Hill, the last living member of her family, had resided in Western Canada for many years.

She is survived by five daughters, one son, and several grandchildren.

SERVICE IS OUR MIDDLE NAME

METCALFE SERVICE CENTRE LTD.

PHONE 821-2893
METCALFE, ONTARIO
KOA 2PO

FARM EQUIPMENT DEALERS

"Now is the time to order your requirements for this spring, summer and fall

O.R.F.E.D.A. MEMBER

By-Law 76-10

The Municipality of the Village of Winchester By-law for the REGULATION OF PARKING

WHEREAS it is deemed expedient by the Municipal Council of the Corporation of the Village of Winchester to regulate the parking of vehicles of all kinds upon the streets within the Village:

AND WHEREAS The Ontario Municipal Act, R.S.O. 1960, and amendments thereto authorizes said empowered Councils of local Municipalities, subject to the provisions of the Ontario Highway Traffic Act, to regulate traffic on Highways and Streets within the Municipality and to prohibit or regulate the obstructing or encumbering of such highways and for the placing of traffic signs for the purpose of regulating, guiding and directing traffic;

AND WHEREAS the Council of the Village of Winchester deems it expedient and in the best interest of the Municipality that traffic on the highways and streets within the Municipality be regulated and that obstructing and encumbering of such highways and streets by the parking thereon of vehicles be regulated;

BE IT THEREFORE ENACTED by the Council of the Municipal Corporation of the Village of Winchester as a By-law thereof as follows:-

PART I - DEFINITIONS:

For the purpose of this By-Law:

a) CORNER - means the point of intersection or curbs or edges of the portion of the highway used for vehicular traffic;
b) HIGHWAY - see "Street or Highway";
c) INTERSECTION - means the area embraced within the prolongation or connection of the lateral curb lines or, if none, then of the lateral boundary lines or two or more roadways which join one another at an angle, whether or not one crosses another;
d) PARK - means the standing of a vehicle, whether occupied or not, otherwise than temporarily for the purpose of and while actually engaged in loading and unloading;
e) POLICE OFFICER - means a member of the Police Force or a person authorized by the Chief Constable to regulate or direct traffic;
f) ROADWAY - means that portion of a street improved, designed or ordinarily used for vehicle traffic;
g) SIDEWALK - means that portion of a street between the curb lines or the lateral lines of a roadway and the adjacent property lines for pedestrians;
h) STOP - when required, means a complete cessation of movement;
i) STREET or HIGHWAY - included a common and public Highway, street, avenue, parkway, square, place, driveway, bridge designed and intended for, or used by, the general public for the passage of vehicles;
j) TRAFFIC CONTROL DEVICE - means any sign, or roadway, curb or sidewalk marking, or other device erected or placed under the authority of the Council for the purpose of guiding or directing traffic;
k) TRAFFIC SIGNAL - means any device manually, electrically or mechanically operated for the regulation of traffic;
l) U-TURN - means the turning of a vehicle within a roadway so as to proceed in the opposite direction;
m) VEHICLE - means every device in, upon or by which any person or property is or may be transported or drawn upon a highway;

PART II - OBEDIENCE TO TRAFFIC REGULATIONS:

1) The By-law Officer shall enforce the provisions of this By-law:
2) Every person shall promptly obey all signals given either by a Police Officer, traffic control device or a traffic signal.

PART III - METHOD OF PARKING:

1) No person shall park a vehicle on any street unless on the right hand side of the street, having regard for the direction in which the vehicle had been proceeding and unless the right front and the right rear wheels or runners of the vehicle are parallel to and distant respectively not more than twelve inches (12") from the edge of the roadway, provided that this provision shall not apply where angle parking is specifically authorized by By-Law:
2) Where angle parking is directed or ordered, no person shall park a vehicle except at an angle of forty-five degrees with the edge of the roadway and so that the front end of the vehicle is nearest to the edge of the roadway;
3) In all cases, a vehicle must be parked or stopped within white or yellow lines, as they are paralleled with or angled to the edge of the roadway, where white lines are marked on the roadway for parking;
4) Parking is prohibited in the following specified places:-
   a) On a sidewalk, at any time, even while loading or unloading.
   b) In front of a public or private driveway;
   c) Within an intersection, or within 30 feet of any intersection except those stated in the By-Law;
   d) Within ten (10) feet of any fire hydrant;
   e) On any bridge or approach thereto;
   f) On any street in such a manner as to obstruct traffic;
   g) In such a position as will prevent the convenient removal of any other vehicle previously parked or standing;
   h) On both the north and south sides of Main Street within fifty feet (50') of the intersection of St. Lawrence Street either to the east or west;
   i) On the east and west sides of St. Lawrence Street within a distance of fifty (50') measured southerly from the intersection of St. Lawrence and Main Streets;
   j) Between the hours of 1:00 a.m. and 7:00 a.m. from November 1st to April 30th in each and every year;
   k) Any vehicle found in a prohibited area, as set out above, may be towed away to a service station within the Village of Winchester, at the expense of the owner of such vehicle, on the instruction of a Police or Road Foreman;

PART IV - PARKING RESTRICTIONS ON SPECIFIED STREETS:

1) When properly worded signs have been erected and are on display, no person shall park a vehicle on any of the streets or parts of streets hereinafter set out in Column 1, and on the side or sides of the streets set out in Column 2 for a longer duration than the period set out in Column 3.

Column 1	Column 2	Column 3
a) Main Street, west of Mill and east of Louise	North and south	2 hours
b) St. Lawrence S. north of Clarence St.	East and west	2 hours
c) Church Street - St. Lawrence to Louise	North and south	2 hours
d) Louise Street (between Church and Main)	East and west	2 hours

2) **Angle Parking:**
When properly worded signs have been erected and are on display, no person shall park a vehicle on the streets or part of streets hereinafter named except at an angle of forty-five degrees with reference to the edge of the roadway and so that the front portion of the vehicle shall be nearest to the edge of the roadway:

Street	From	To	Side
Main Street	St. Lawrence St.	Mill St.	South
Main Street	St. Lawrence St.	Mill St.	North

In all other instances and on all other streets, parking shall be paralleled as provided in Part III, Section (1) of this By-Law.

PART V - PENALTIES:

Every person who contravenes any of the provisions of this By-law is liable, for the first offence, to a fine of not less than $5.00 and not more than $10.00; for a second offence, to a fine of not less than $10.00 and not more than $25.00; and for any subsequent offence, to a fine of not less than $25.00 and not more than $50.00. A period of 48 hours will be allowed for out of court payments.

PART VI - ONTARIO HIGHWAY TRAFFIC ACT:

The provisions of this By-law shall be subject to the provisions of the Highway Traffic Act and amendments thereto and when the signs referred to herein have been erected and are on display.

READ FOR A FIRST AND SECOND TIME THIS 3rd day of May, 1976.
Read for a third time, passed, signed and sealed in open Council this 3rd day of May, 1976.

W.W. Shadbolt, Reeve.
Raymond W. Annable, Clerk-Administrator.

A1 R.O. Aluminum

Metcalfe, Ontario Phone 821-1854

•Siding •Windows
•Soffit •Doors
•Fasia •Eavestrough

Beat the warm weather

Just new to our business

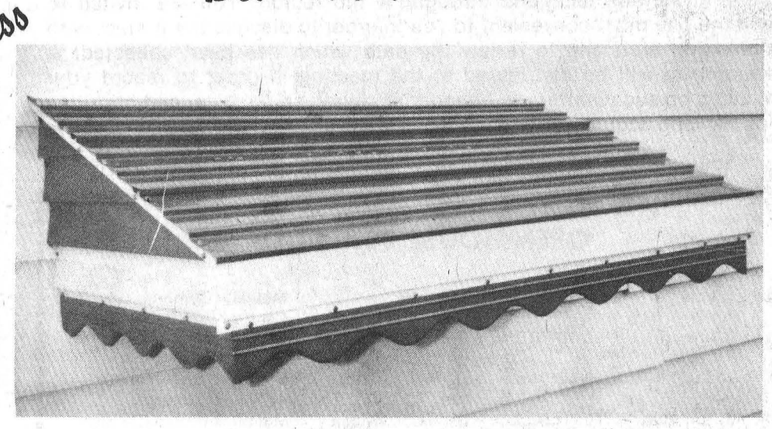

Install an awning manufactured right at my home. For samples see them now on display and choose from different colours and models...

Come and See Richard Lafrance

A1 R.O. Aluminum

Oak Valley Under Again

For the second time this spring residents of Oak Valley, which is just a canoe race south of Inkerman, have had to move machinery and livestock to higher ground and oil up oar locks on their aluminum rowboats as waters draining into the mighty Nation River have unindated their land.

Farmers who inhabit those lowlands on the south branch of the Nation are a hearty lot and endure hardships every spring when flood waters engulf barns and creep into their basements. But having to withstand two floodings in as many months is asking a little too much. But such is the case as continual rains during the past couple of weeks have swollen drainage ditches and creeks which carry run-off to the Nation causing the river itself along with large tributaries to inch toward the top of their banks. Although water did not cut residents off as earlier floods have, it did cover most of the land south of Salter's Bridge and washed over the road leading east from Oak Valley to Winchester Springs.

The Flood Warning Sign in the photo was posted on the Springs road south of Salter's Bridge. The other photo indicates how close water came to covering the road between Frank Salter's and Leo Van Adrichem's.

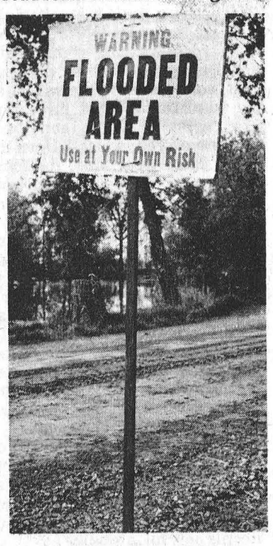

With lands completely saturated with water again growing conditions all along the Nation Drainage Zone will be greatly affected as planting deadlines approach. Oak Valley farmers are not the only ones feeling the effects of too much rain. Throughout Eastern Ontario especially in Dundas and Carleton's clay belt prolonged wet, snowy, cool weather conditions will severely hinder seeding operations as clay soil holds water and takes long to dry.

With warm, sunny days finally being predicted at the first of the week perhaps grain and corn crops will find their way into Dundas' soil before the first of June.

Press Photos—Van Bridger

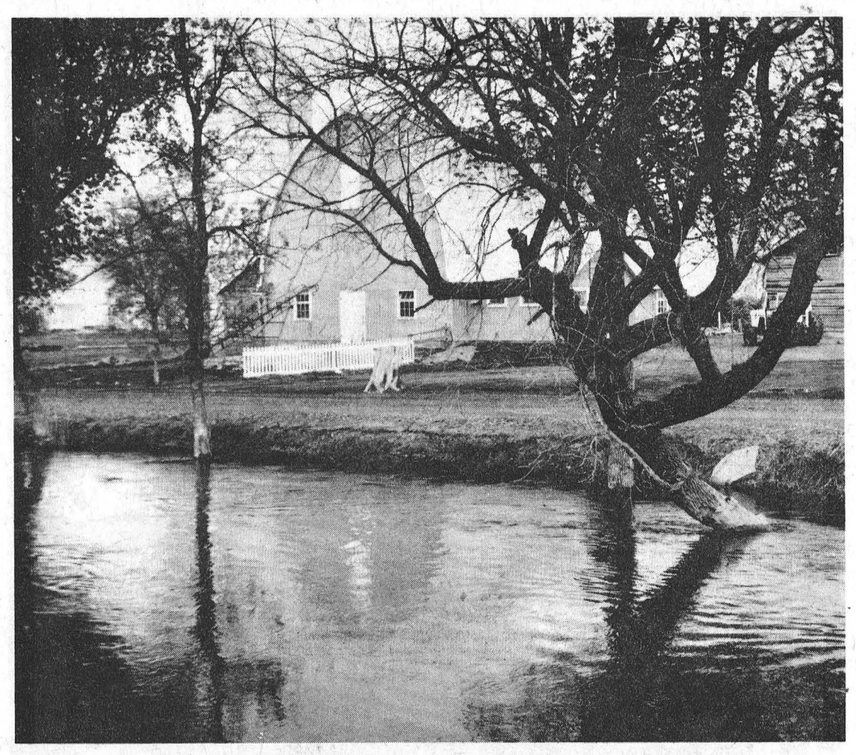

Student Council Elections Headline Tuesday Assembly

Linda and Laura Holmes

This week at North Dundas started off with the band's "Festival of Music", commemorating the 10th anniversary of the music program. Monday afternoon was spent in a massed band practice preparing two pieces for the evening program. South Grenville, Arnprior, General Vanier and North Dundas all contributed musical selections during the much enjoyed presentation. The festival ended with the impressive masses band performance and a social hour for the past band members.

Steady rain and a flooded track didn't stop our athletes at the E.O.S.S.A. qualifying meet on Friday. First, second and third place standings qualify them to the E.O.S.S.A. meet this Friday. Congratulations to the following people who acheived qualifying standards: Julie Holmes, Kathy Workman, Brian Paul, Rose Hauch, Steve Thatcher, Don Sidney, Karen Blom, Dave McIntosh, Neil Kittle, Joanne Graves, Debbie Patterson, Leeann LaSalle, Kim McIntosh and Doug Nurse.

Introduction of the candidates for next year's Student Council was conducted by an assembly Tuesday afternoon. Wednesday morning saw all of the campaign posters down and by period four results had been tabulated. The Student Council Executive '76-77 is as follows: Social Convenor, Maureen Workman; Senior Treasurer, Marg Wouters; Junior Treasurer, Janice McCadden; Secretary, Karen Mackler; Vice President, Lori Boyce; and President, Linda Holmes. Many thanks goes to all candidates and contributors for their hard work and effort.

Association For Mentally Retarded Lacks Personnel In Dundas County

Members of the Dundas County Association for the Mentally Retarded expresses great concern over the lack of personnel to provide speech therapy or speech correction to the children in Schools for the Trainable Retarded in Stormont, Dundas, and Glengarry at the regular meeting held recently in the Board Room of Winchester and District Memorial Hospital.

Association members, parents and teachers of children attending Schools for Trainable Retarded, are aware of many students whose needs for speech correction and training are not being met. As a result a motion was passed stating that the Dundas County Association for the Mentally Retarded urge the Retarded Children's Advisory Committee to approach the Working Group in Stormont, Dundas, and Glengarry with a proposal for funding for hiring a speech therapist and, or correctionist for the schools for the Trainable Retarded in Stormont, Dundas and Glengarry.

Since the organization feels that the assistance provided by the Stormont, Dundas and Glengarry Special Education Coordinator, Mr. David Hill, to the staff and students of Seaway Valley School, is essential, a motion was passed that the Retarded Children's Advisory Committee write a letter to the Stormont, Dundas and Glengarry Board of Education protesting the cut back in these services.

Mark Hart, Adult Services Committee chairman reported that a decision had been made to hire two researchers for a shorter length of time. Dawn Clark, South Mountain, and Douglas Stel, Winchester, have accepted the position and will begin work shortly. They are responsible for determining the needs of the adult retarded within the Dundas County.

John Whittam, principal of Seaway Valley School, agreed to assemble and organize available literature, materials and books concerning mental retardation. This information, to be located in Seaway Valley School, Hulbert, will be available on loan to any interested person.

Larry Dietrich, representative to Advisory Committee for Schools for Trainable retarded, related that the committee had recommended to the Stormont, Dundas and Glengarry County Board of Education that they engage an Early Childhood Instructor, and a Behavioural Science Technician for services with adults associated with children enrolled in Trainable Retarded Schools.

Delegates to the Annual Meeting and Conference in Sudbury, Hector Beaudoin and Margaret Maxted gave a report on sessions they attended. Some of the topics discussed were programs available for the mentally retarded, prevention of mental retardation, and Rights of Mentally Retarded.

The next meeting will be held in mid June. Any interested person is welcome to attend.

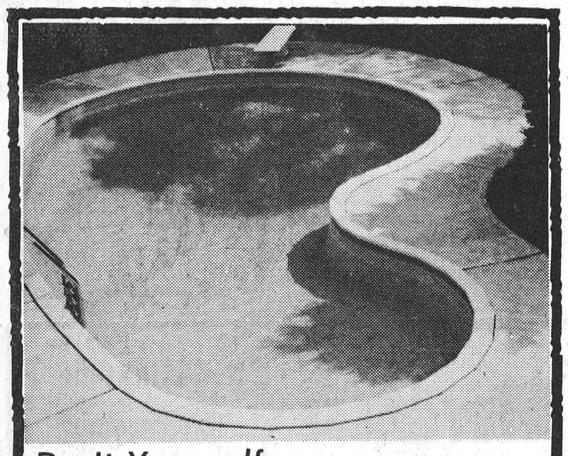

Do It Yourself or Have It Installed

In-Ground Pools Above-Ground Pools

BUSTER CRABBE POOLS

Aqua-Fun Pools

SALES - Larry Berry

INSTALLATION - Lyman Holmes

WINCHESTER 774-2341

Ottawa Valley Tours Ltd.

AGAWA CANYON — 6 DAY TOUR	
Sept. 11-16	$165
"PENNSYLVANIA DUTCH" — 5-DAY TOUR	
June 26-30, July 31-Aug. 4, Sept. 11-15	$145
QUEBEC CITY — 3-DAY TOUR	
July 31 - Aug. 2, Nov. 27 - 29	$105
CATSKILLS Including West Point	
4-Day Tours, June 12 to 15, & Oct. 9 to 12	$125
SPRING FEVER & FALL SPECIAL via Portland, Halifax and Gaspe.	
9 Days, June 5 - 13 and Oct. 2 - 10	$295
NORTHERN U.S.A. AND WESTERN CANADA	
23-Day Tour, June 26 to July 18	$575
CALIFORNIA — 23-Day Tour	
July 3-25, Sept. 4-26	$535
MARITIMES — 16 DAY TOUR	
Leaving July 3, July 24, Aug. 21, Sept. 11	$380
ALGONQUIN PARK, MUSKOKA, NIAGARA FALLS	
3 Day Weekend Tour. Leaving July 3, July 31, Sept. 4, Oct. 9	$90
MARITIMES & NEWFOUNDLAND — 16 DAY TOUR	
Leaving July 10, July 24, Aug. 7	$420
NORTH TO ALASKA, 30 DAY TOUR	
July 24 to Aug. 22	$815
TEXAS — 16-DAY CIRCLE TOUR	
Sept. 11 to 27	$420

TOURS INCLUDE BUS TRANSPORTATION AND ACCOMMODATION
For Further Information Write or Phone:
Robt. J. McDonell, 141 General Ave., Ottawa, Ont., K1Z 7W9 728-3360
Howard V. Sheridan, 68 Tower Rd., Ottawa, Ont., K2G 2E9 224-8104
Travel Registration No. 1296997



Every Sunday

BUFFET STYLE

at 5 pm.

Our Special
—— Prime Ribs of Beef
—— Roast Turkey and Dressing
—— Assorted Cold Buffet

LOYALIST HOTEL

[L.L.B.O. Licenced]
Highway 2 and 31
Morrisburg, Ontario
543-2932

Senior Citizen's - $4.75 Adults - $6.95
Children (under 12) - their weight at 3c a pound.

Regional Municipality
Of Ottawa-Carleton

PUBLIC PARTICIPATION RIVER CORRIDORS AND CONSERVATION AREAS PROJECT

As provided for in the regional official plan, Regional Council is carrying out a detailed investigation of both the "conservation/recreation areas" and the "interim river corridors" which were designated in the regional plan. The data collection phase of this project is now nearing completion.

Before policy recommendations are drafted in the next phase, the Planning Committee considers it important to provide the public with an opportunity to identify issues and concerns and to submit suggestions regarding these areas. To this end OPEN HOUSES have been scheduled during the month of June at various locations throughout the region. You are invited to attend the one most convenient to you in order to discuss the project with the planning staff and to review the data which has been collected. A questionnaire will be distributed at the meeting in order to record your comments on such matters as boundaries, land use policies, and priorities for public land acquisition and management.

OPEN HOUSE SCHEDULE

Mon	June 7th	6:30-10:00 p.m.	Metcalfe	Metcalfe Community Centre
Tues	June 8th	6:30-10:00 p.m.	Fitzroy Harbour	St. George's Anglican Church Hall
Wed	June 9th	6:30-10:00 p.m.	Carp	Huntley Centennial Public School Library
*Thurs	June 10th	4:00-10:00 p.m.	Manotick Village	Manotick United Church Hall
Mon	June 14th	6:30-10:00 p.m.	North Gower	North Gower/Marlborough Public School Gymnasium
Tues	June 15th	6:30-10:00 p.m.	Cumberland Village	Cumberland Arena
Wed	June 16th	6:30-10:00 p.m.	Ottawa	R.A. Centre, 2451 Riverside Drive

*Note: to be held jointly with South Urban Community Study open house.

A number of background reports will be available at the open houses.

If you cannot attend any of the open houses or would like to obtain further information about this project, please phone or drop in to the Community Relations Office, 222 Queen Street, 2nd Floor, 563-2646.

We look forward to seeing you at the open house.

FREE

BUY THE HOMELITE XL-2 OR SUPER 2 AND GET THE CARRYING CASE FREE!



XL-2

The Homelite Chain Saw that revolutionized the industry! The ideal saw for weekend woodsman with its easy-to-handle Twin Trigger dual control system. Top Trigger for tricky angles. Rear trigger for solid two-fisted control. Buy now . . . and get the carrying case FREE!
Suggested Retail Price $144.95*
Until June 30, 1976 ONLY $134.95
*12" bar

Super 2

Twin-trigger Chain Saw with 20% more power than the popular XL-2. This is the saw for the do-it-yourself man. Deluxe starting rope grip, rubber-cushioned handlebar. Automatic chain oiling. 14" power-tip guide bar, chrome chain. Buy now . . . and get the carrying case FREE!
Suggested Retail Price $168.90*
Until June 30, 1976 ONLY $154.95
*14" bar

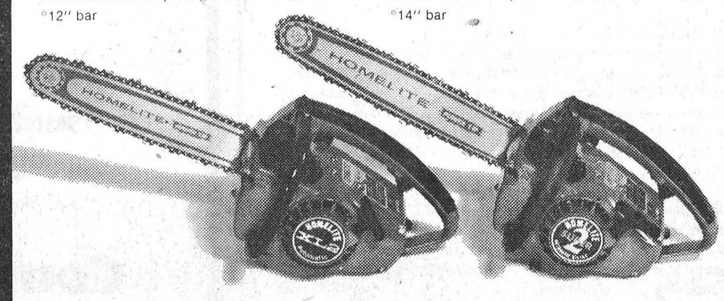

ALWAYS USE HOMELITE SAW CHAIN

R. H. Beckstead
535-2103

Homelite-Terry Division of Textron Canada Limited

A CUT ● ABOVE THE REST!

Ariens

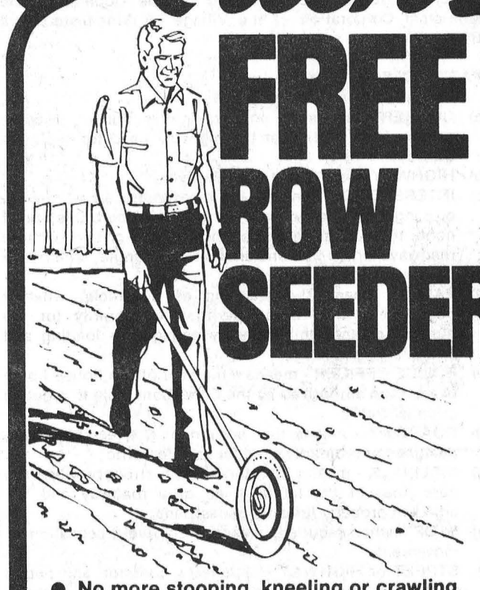

FREE ROW SEEDER

- No more stooping, kneeling or crawling
- Distributes seeds evenly
- Plants vegetable seeds faster
- SAVES Time — Money — Seed — Labor

Takes The Backache Out of Gardening. NOW — with the purchase of any Ariens Power Tiller —you will receive a Plant-Rite Row Seeder — FREE.

Ariens has Power Tillers from 3½ HP to 7 HP. Visit your participating Ariens dealer today and ask about this limited time offer.

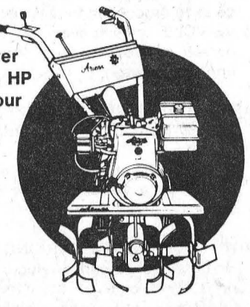

Garrett Lawn & Sport Centre
Greely

GRAND OPENING



THREE BIG DAYS **of the BACK 40** STARTS TODAY

at the COUNTRY BOY SHOP

Yes . . . we've

EXPANDED

and you made it possible!

We want to say THANK YOU!

$500 in merchandise will be GIVEN AWAY

A draw ticket will be given away with each $10.00 purchase

1st $100. gift certificate
2nd $50. gift certificate
3rd $50. gift certificate
15 – $20. gift certificates

Winners will be published in next week's Press

We also want the COMMUNITY CENTRE to grow

10% of all sales from the 3 days - May 27, 28 & 29 will be handed to the Winchester and District Community Centre Extension Fund

NEW **Hang-Ten Jeans & Shirts** Always 2 feet ahead of today's fashions **Free Frisby** with each pair of Hang Ten	Enlarged lines of **LEVI** AND **H.I.S.**	THE NEW **Carhartt** line is arriving daily INCLUDING **Speedy Muffler Jump Suit**	All lines are **Enlarged** to give you the shopper **Better Service and Selection**	Largest selection of **Dress & Leisure Suits** in the Area sizes 36-54 including the all new EXCLUSIVE **Robert Chernin** line

Winchester, Ontario

THE COUNTRY BOY
"The Complete Man's Shop"

Phone 774-3341

Round Bales Can Cause Troubles

Most Ontario farmers do not have the expertise required to handle big round bales. This could cause some unexpected problems. But the big-bale systems need not be difficult to handle if producers consider some basic procedures, states an Ontario Ministry of Agriculture and Food engineer.

"The big-bale system can be a real boon to some producers. Although it is still relatively new, it appears to work well in the province. Since the system is getting more popular, our main concern is with the proper handling of big bales," says J. K. Weeden, an agricultural engineer with the Ontario Ministry of Agriculture and Food, Guelph.

Big balers can produce bales from 500 to 1500 pounds in weight, and because they roll, it's of primary importance to release them only on level ground. Once a big bale starts rolling, there's a lot of force behind it that can cause human injury and damage to equipment and property.

The engineer's main concern is that some farmers are improvising bale transport equipment by adapting their front-end loaders.

"Many operators fail to realize the effect of big bales on the balance of the tractor. With up to 1500 pounds on the front of the tractor, instability increases; raising the bale higher increases the weight shift from the rear of the tractor to the front — with the possibility that the rear wheels will be lifted. A farmer moving a bale this way could, if he hit a rut or bump, roll the tractor," he states.

He also recommends keeping front-loaded bales close to the ground to reduce the chances of roll-over and loss of control. If a modified front-end loader must be used, the bale should be chained to the loader for safety. The engineer feels that rear-mounted moving equipment is the safest, since visibility is not impaired and ballast weights can be used to help offset the weight of the bale. Finally, if a producer must modify moving equipment he suggests that they make their changes to a rear-mounted transporter.

Gloucester 4-H Club Plans Tour

Gloucester 4-H Club members held their regular meeting last week at the home of John Whyte. The group was divided into two sections; one group judged barley while the others attempted to give the official placings on a class of Holsteins.

Members were quizzed on general agriculture by club president Joan Kettles. The club decided to visit Kemptville College of Agricultural Technology and the Eastern Breeders Incorporated centre. The date was set as June 12.

Following the meeting delicious refreshments were served.

YES WE DO!

1. Slaughter Your Beef & Pork
2. Have Livestock Pick-Up call Ed Scott at 989-6065
3. Cure And Smoke Pork
4. We appreciate It If You Are Present When Your Meat Is Cut For Maximum Satisfaction At No Extra Cost.
5. Buy Hides (No Stones In The Bags Please)
6. For Buffalo - No Charge

When You THINK MEAT - THINK

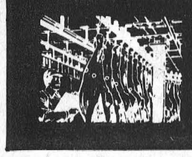

BLOM'S

MOUNTAIN, ONT. 989-2093

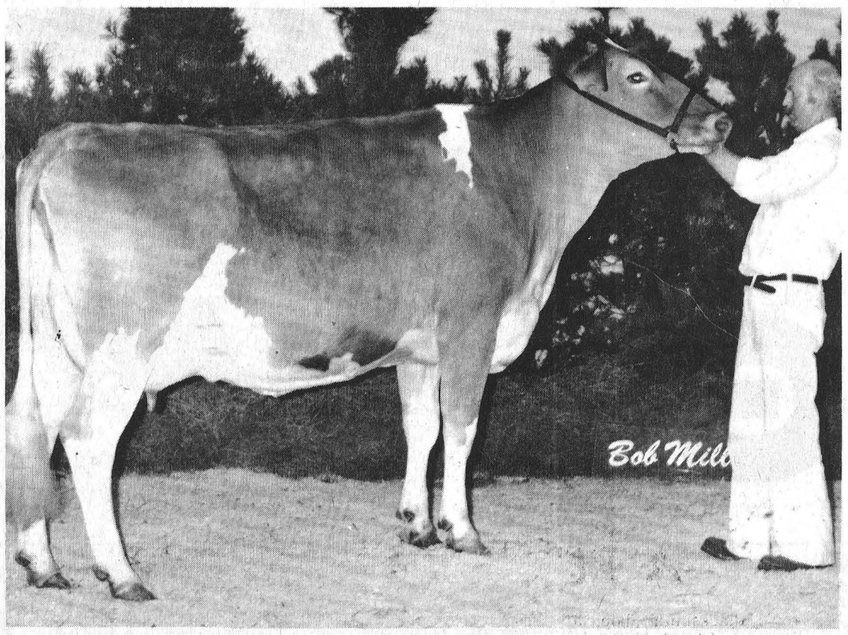

All-Canadian Tops Sale

Dundas County's reputation as a 'Dairy' county was enhanced last week when Tannery Hill Favor's Dorothy topped the Convention Sale at Chedco Farms in Berlin, Massachusets.

Dorothy, a 4-year-old Guernsey was consigned by Thomas and Rhoderick MacGregor, Glen Haven Farms, Crysler, and sold to Roy E. Jacobs, Dutch Mill Farms, Wisconsin for $6,000.00.

Dorothy's sire, Haurleys Dari Favor, is out of the great All-American cow, Fox Run A.F.C. Faye, who has a string of good records including 32,110 milk and 1397 fat as a 5-year-old, and 31,040 milk, 1736 fat as a 6-year-old.

Dorothy was only shown once, when she was in the 3-year-old class at the 1975 Royal Winter Fair and was subsequently named All-Canadian 3-year-old.

Immediate Milk Quota Problems Versus Long Term Investments

John Madill, Agronomist, Kemptville College of Agricultural Technology

Over quota milk won't pay fertilizer bills! It also won't pay you to run over fields with expensive machinery picking up low yields of poor quality feed. Farmers will resolve the milk situation in a short time while field crop programs run 4-5 years. The present milk supply crisis should not enter into your management decisions for long term forage production.

This winter your cows will still require low cost protein and energy. Legume leaves contain about 30 per cent protein - that's more than a good steak. As plants mature lower leaves are shaded and fall off leaving you with lower digestibility and half the protein in the stems. Even a pure stand of alfalfa won't yield over 15 per cent protein harvested at the full flower stage. A few days earlier, the first flower stage would produce 19 per cent protein.

The single operation swather conditioner is an excellent labour saver but you may have problems getting it dried for hay in the earlier part of the season. When raking is necessary it must be done at lower speeds preferably in the morning to avoid excessive leaf losses. Raking when the forage is very dry may lose up to 20 per cent of the dry matter. That's mostly high protein leaves!

The cropping program determines when you harvest for top quality. Early alfalfa such as Saranac comes off first followed by medium alfalfa varieties. Red clover is next for harvesting while the later varieties of trefoil such as Empire or Leo are the latest. Trefoil also holds its protein content longer because of its indeterminant growth habit. Unexpected delays are less critical with trefoil. Species and variety programming takes the pressure off peak harvesting periods.

Choice of species also affects the protein content. Alfalfa and trefoil are highest with 19 per cent protein at the first flower stage. Red clover rates 17 per cent while sweet clover is the lowest legume at 15 per cent protein. Grasses are substantially lower with orchard grass at 11 per cent ranging down to timothy at 9 per cent protein when they are just heading out.

Delayed harvesting results in phenomenal loss of digestible dry matter. That's both energy and protein. Legumes and grasses drop about ½ per cent per day afte the vegetative stage. The problem of lower digestibility is compounded by reduced palatability resulting in lower feed intake. Production of milk or beef drops accordingly.

The important point is not to let milk marketing problems short change your efforts to put up low cost quality feed. Forages are a long term management proposition not to be influenced by short term problems.

Oil Increase Means Higher Food Costs

"Farm costs are going to rise because of the oil price increases", Gordon Hill, President of the Ontario Federation of Agriculture, said last week. "The almost six cents a gallon increase in oil prices will affect costs at every stage in the food chain and will result in higher food costs."

Mr. Hill explained, "The costs of all farm inputs will increase. For example, the chemical fertilizer industry is a large user of fuel. Machinery companies' costs and prices will increase due to higher transportation costs. The wages of those making farm inputs will rise due to their own added living costs."

At the farming stage, Mr. Hill said, "Fieldwork operations will be more costly. Farmers are already using large equipment to maximize efficient energy use but there are limits even with this highly develped technology."

"Transportation, storage for crops after they leave the farm will also increase in cost and the processing and retailing industries also use a great deal of oil" Mr. Hill continued.

Mr. Hill warned: "Farmers cannot be expected to mutely shoulder the increased costs that are going to be passed on to them. Canadian consumers must realize and accept the fact that food prices, along with those of other products, are going to increase with this oil price increase, especially since the food and beverage industry is one of the largest users of energy in Ontario."

Receive One Application, Approval Given Grant

Ed Lumley, Member of Parliament for Stormont-Dundas today announced that the Minister of National Health and Welfare, the Hon. Marc Lalonde has awarded a grant under the Health Activities Summer Employment Program for Students in the amount of $3,661.49 to the Mental Health Association of Cornwall to hire two students this summer.

The purpose of their project is to establish a store front community office in an effort to continue their drive to educate and inform the public of the objectives and programs of the Mental Health Association and to make more available their own resources to the public. The Cornwall Mental Health Association plans, in the near future, to establish a group for relatives of patients to help them understand and cope with the many problems involved in mental illness. The Association hopes that the office will soon be run by volunteer staff.

Mr. Lumley said that although he was delighted that a dedicated and vital group in the community such as the Mental Health Association is to be helped under the Health Activities Program, it was the only application received from Stormont-Dundas. Perhaps just as important as this assistance to this community organization is that a few more summer student jobs have been created.

The Health Activities Summer Employment Program for Students is part of the Health Program Branch of the Department of National Health and Welfare administered with the assistance of Canadian Public Health Association. It offers financial assistance to voluntary health and health related organizations administering summer projects. About 300 jobs will be created across Canada.

TILE DRAINING IN '76?

We have:

- Modern trenchless and trenching equipment
- Laser controlled grade systems
- Experienced and fully licensed crews
- Professional planning and consulting services

AGRODRAIN SYSTEMS LIMITED

P.O. BOX 375
OSGOODE, ONT. 826-2388

WE OFFER YOU A PROVEN METHOD TO

SAVE:

- FUEL
- HEAT
- MONEY
- AIR CONDITIONING

Our Package Deal Consists Of:

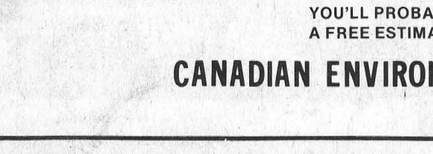

1. Installation of the exclusive Golden Cup Combustion Head. The newest, most modern concept in oil burner design.

FUEL BILLS SLASHED 20% TO 40%—
The clean burning, high CO2 and lower stack temperature obtained with the 400°-500° hotter and cleaner flame of the Golden Cup Combustion Head, extract the maximum heat from every drop of oil. Golden Cup oil burners reduce fuel bills up to 20% to 40%.

CLEAN, HEALTHFUL HEAT—
The unique method of air/oil mixing and combustion of the Golden Cup Combustion Head results in clean, healthful heat - free of soot, smoke and odour.

QUIET, PULSATION-FREE FIRING—
The Golden Cup controlled, stable flame front eliminates the possibility of fluctuating firing with its accompanying pulsation and rumble. Burner starts and stops are smooth and gentle, even under poor draft conditions.

MAXIMUM BOILER FURNACE RATINGS—
The stable flame front and high combustion efficiency of the Golden Cup oil burner enable the boiler or furnace to be fired to its maximum rated capacity—in many cases allow overfiring, obtaining still greater capacities—without pulsation or rumble.

TROUBLE FREE—
Easy to install . . . Simple to service . . . Each Golden Cup oil burner, with its unique combustion head, of simple design and uncomplicated parts, produces a clean, highly efficient fire. Its clean burning will maintain the Golden Cup burner's high efficiency, and thus the burner will require little or no service. Each Golden Cup oil burner is factory-tested, and only the highest quality components are used . . . assuring long-life and trouble-free operation.

RAPCO foam inc.

2. FOAMED IN PLACE THERMAL & ACOUSTICAL INSULATION

Non Combustible Urea Formaldehyde
Contains No Polyurethane No Polystyrene

No other home insulation offers all these advantages:

- Maximum fuel economy. Rapco-Foam's insulating value (K factor) is 0.2 at 70°F, the most efficient available.
- Completely draft free. Spaces around doors, windows and pipes, seldom reached by ordinary insulation, are completely filled by Rapco-Foam.
- Easily installed. Skilled applicators inject Rapco-Foam into the walls of your home like shaving cream. It's usually done in a day from the outside. No fuss, no muss.
- Discourages vermin. Rapco-Foam's patented urea-formaldehyde formula destroys rodents and most insects.
- Reduces noise. Installed in your outside walls and roof, Rapco-Foam reduces street noise levels by more than 30%.
- Fire resistant. Rapco-Foam meets the strict New York City building code for non-combustibility.
- Non-Toxic. Rapco-Foam is non-toxic per the Federal Hazardous Substance Act.
- Low cost. Compare the cost of Rapco-Foam with any other insulation.

731-3374

EXAMPLE: If a home uses 800 to 1000 gal. of fuel a year, it has been proven that our method can reduce the consumption up to 75%

GET THE FULL DETAILS ON THE BEST INVESTMENT YOU'LL PROBABLY MAKE IN YOUR LIFETIME. ASK FOR A FREE ESTIMATE.

523-4470

CANADIAN ENVIRONMENTAL HEATING CONSULTANTS

Box 708 - R.R. 6 - Ottawa

MF Massey Ferguson

SUMMER SAVINGS SPECTACULAR

We're starting our summer celebration *right now*— with special prices on many new MF units.

BIG SAVINGS ON:

MF 230 Tractor
MF 235 Tractor
MF 255 Tractor
MF 265 Tractor
MF 275 Tractor

MF Skid Steer

Limited to available inventories until July 31, 1976

Come in soon and check out all the savings during this special sale!

MF Massey Ferguson

Smith Farm Equipment
Winchester, Ontario Phone 774-3379

New Fungus Hits Alfalfa

John Madill, Agronomist

Kemptville College of Agricultural Technology

A new fungus discovered by Dr. Doug Harcourt, entomologist with Canada Agriculture is expected to save E. Ont. alfalfa. First identified in 1973, Dr. Harcourt reports that last year 94 per cent of the larva were killed and of the remaining, 32 per cent of the cacoons were also destroyed. In fact, "The effect has been so dramatic that parasitic wasps introduced to control the weevil have been so overshadowed they are of little benefit".

Surveys conducted by Agriculture Canada in E. Ont. indicate that this year will see less infestation than any time since 1972. While survival in all study plots is low, Dr. Harcourt hastens to add that outbreaks are likely to be spotty and advises farmers to be on the lookout for tip damage.

Carl Bereza, entomologist with the Soils and Crops Branch recommends farmers begin checking their fields during the last week of May. Early monitoring is the only way to insure timely control and top protein yield. A factsheet on an early warning system for alfalfa weevil management is available from county agricultural offices. It outlines a method to determine probable damage by counting egg laying sites. Looking for leaf damage is much easier to do but damage has already occurred and you have less time to take control measures. In most cases early cutting will be the most effective control.

The cool weather experienced this spring has tended to slow down the weevil. At the same time, alfalfa has been making some progress allowing it to get ahead before damage becomes extensive. During the past 2 years much of the damage has resulted from larger populations in early attacks on alfalfa.

According to Bereza, a change to warm weather will result in uniform egg hatching and a sudden appearance of larger numbers of larva. It pays to inspect regularly.

The alfalfa blotch leaf minor could be your next headache in growing alfalfa. Damage from the tiny larva feeding inside the leaves is very similar to the birch leaf minor. According to Bereza it is close to the Quebec border but likely to move west. Control is similar to alfalfa weevil namely early cutting to destroy the population. It's another good reason to keep a close look on your fields.

News Notes From Morewood

Mrs. Cecil McNabb has her mother Mrs. Mason, Ottawa, visiting her.

Mrs. Betty Hudson, Howard and Michael Feeley, Ottawa, spent the holidays at Cole's Creek, N.Y.

Mrs. Marjorie Trickey, Williamsburg, spent Sunday with her mother, Mrs. Clara Faulkner.

Mrs. Graham Barkley, Ottawa, and his mother Mrs. Arthur Barkley, Chesterville spent Sunday afternoon with Mrs. Ethel Weegar.

Elma

Mrs. Egerton Barkley was a dinner guest of Mrs. J.M. Carkner, Morrisburg, on Thursday.

Mrs. Lorne McLatchie, Cornwall and Miss Jean Armstrong spent last weekend on a tour to the Pocono Mountains. En route they were guests of Mrs. Donald McMartin and Mrs. Harold Smith, at Ottawa.

The U.C.W. met at the home of Mrs. Arnold Barkley, on Thursday evening. Mrs. Egerton Barkley and Mrs. Wray McPherson had charge of the program, and further plans were made for the bazaar and the anniversary lunch.

Mrs. Wray McPherson spent the weekend in Montreal attending a reunion of the nurses' graduation class from Sherbrooke Hospital.

Mrs. Lew Dyer spent last week at the home of Mr. and Mrs. Graham Merkley, Bethune Bush.

Mr. and Mrs. Melvin Dillabough spent a week with Mr. and Mrs. Donald Dillabough, Chesterville, and are presently visiting Mr. and Mrs. Arnold Shaver, South Mountain.



A Part Of The Past

Gilroy's Blacksmith Shop, a familiar part of South Mountain since the turn of the century, is presently being demolished and with it goes volumes of memories of days when the horse reigned supreme.

According to Mrs. Mabel Shaver, a granddaughter of the original blacksmith, the building was erected in the late 1800's by John A. Gilroy who in turn handed it down to his son Frank.

Several years ago, however, when automobiles and tractors began to replace horses Mr. Gilroy decided to add welding skills to his blacksmithing expertise, but continued to shoe the ever-decreasing number of farm horses and also was much sought after by owners of race and show horses.

Wrough iron railings became one of his specialties and his work was much in demand.

However, following his death several years ago, the door was locked, and present owners of the property decided to remove the old landmark.

The accompanying photo was taken shortly before the familiar sign was removed.

Press Photo—Raistrick

Farmer's Headache

It has the questionable distinction of being the only Canadian farm pest that has a day set aside each year in its honor.

Even before they reach school age, children in rural areas know about the groundhog. On February 2 they survey fields, searching for its small brown head peeking from a burrow. Actually, groundhogs don't emerge until at least a month later in Canada.

But a legend goes that if it emerges from its burrow on a sunny day and sees its shadow, it will return underground to wait out six more weeks of winter after February 2. If it is a cloudy day, the winter is supposed to last another three weeks.

But farmers are not as taken with the rodent as their children.

Groundhogs prefer sandy or gravelly soil, possibly because of the ease of digging burrows.

Groundhogs and their burrows cause considerable damage to crops and machinery, but Agriculture Canada has not been able to assess the dollar value of damage, says C.D. McKeen, the plant pathology research coordinator in Agriculture Canada's Research Branch here.

"Mowing and harvesting machinery probably suffer the most damage in areas where groundhogs are prevalent. With a mower, the wheel may drop into a burrow and the mound of accompanying soil may damage the knives of the cutting bar," Dr. McKeen says.

If mowers are adjusted to high-level cutting to avoid holes, harvest losses result.

In orchards, the rodents often burrow under trees and expose the root system to drying conditions. The holes are a hazard to pickers and tractors and other mobile equipment.

Favorite foods of the groundhog are tender vegetables, grass, clover, alfalfa and a large variety of wild plants.

Groundhogs are born in March and April. The usual litter is four. The young are weaned in June, so control measures before this time are most most effective.

Agriculture Canada suggests a number of control measures:

-- Spring plowing may block up burrows for a time, but it is not likely to drive a colony out of a field.

-- Gas bombs registered for commercial use can be placed in burrows. They emit poisonous fumes.

-- Partly as a sport many farmers shoot groundhogs. Although time-consuming, it is an effective control method.

-- Running a hose from a tractor or car exhaust down a burrow to asphyxiate the groundhogs is effective.

Census Questionnaires Being Distributed

Census Representatives on Tuesday began delivering questionnaires to every household in Canada in preparation for the Tuesday, June 1, national census. Officials said that most urban householders can expect to receive a questionnaire between May 20 and 28. Farmers and those living in rural areas will receive them between May 25 and 28.

An Instruction Booklet accompanies the Population and Housing Questionnaire, and, in most cases, a prepaid addressed envelope will be included in the census package as well. Householders who receive this envelope will use it to mail back their completed questionnaires; householders who do not receive one will have their questionnaires picked up by the Census Representatives between June 2 and June 18.

Questionnaires are available in both official languages and every householder is entitled to receive a questionnaire in the language of his choice.

As in the 1971 Census, householders will complete their questionnaires in the privacy of their homes using either the pencil provided by the Census, or any other soft lead pencil.

A Telephone Assistance Service is available coast to coast for those who need help in completing their questionnaires. The numbers to call are listed on the questionnaires.

Farm Chemicals

AATREX BLADEX
SUTAN LASSO
CORN OIL CONCENTRATE

Special Discounts For Quantity

BERRY FARM STORES
Winchester Russell
South Mountain

Does Your Roof Need Repair Or Replacement?
For All Roofing Problems Call
TOM HEAPHY
Roofing Contractor
R.R.1
WINCHESTER, ONT.
Phone 774-2001

Snapper cleans up.

• Optional 6-bushel grass catcher vacuums your lawn as you mow. • Grass catcher is mounted behind the mower for total maneuverability. • With proper attachments, Snapper can solve many yard care problems with ease. • Free demonstration on your own lawn.

SNAPPER
All Snapper mowers meet A.N.S.I. safety specifications.



MURPHY SALES & SERVICE, Brinston, 652-2337

LORNE ACRES FARM EQUIPMENT, Winchester, 774-2834

STEWART ELECTRIC, Ingleside, 537-2101

CENTURY SERVICES 3048 Pitt St. Cornwall, 933-0708

The Census of Agriculture.
How are things on your farm?

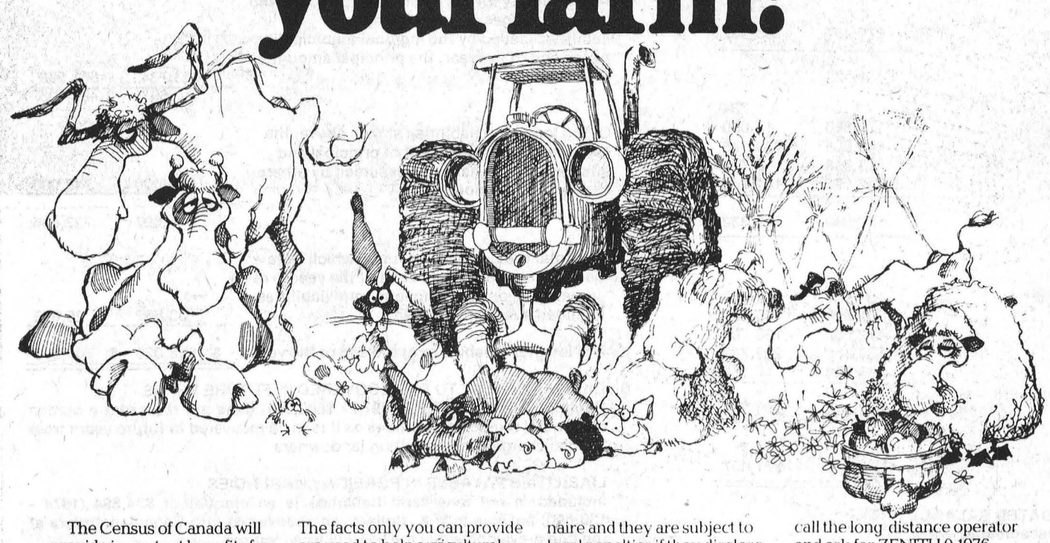

The Census of Canada will provide important benefits for all Canadians, but the farming community has special needs. That's why you are asked to complete the agricultural questionnaire, in addition to the general questionnaire.

How is the information used?

Farming is so complex that we need all the information we can get to develop policies and programs to meet agriculture's rapidly changing needs. The facts only you can provide are used to help agricultural associations and government agencies plan and develop new and existing programs.

Our lips are sealed.

The information you provide on Census Day is so vital to the future of Canada that there is a law requiring you to count yourself in. This law also ensures that none of your answers shall be passed on to any other government department. Only Statistics Canada personnel, who are sworn to secrecy, see your questionnaire and they are subject to legal penalties if they disclose your answers to anyone else.

What to do if you don't know what to do.

If you have problems with the Census of Agriculture questionnaire, fill in all the questions you are able to answer and leave the rest until the census representative comes around to pick up your completed documents.

If you didn't receive either questionnaire by May 31st, or the questionnaires in the official language of your choice, call the long distance operator and ask for ZENITH 0-1976. There is no charge.

We're counting on you.

The 1976 Census of Agriculture is important to everyone who farms. It's something we can't do without and we can't do it right without you. So please help us make the 1976 Census of Agriculture a complete success.

June 1 is Census Day.
Count yourself in.

Statistics Canada Statistique Canada

Golden Days are here!



Why pay more for an all-season truck and tractor oil?

Shell Rotella* T Multigrade motor oils makes a lot of sense if you operate a mixed fleet in all kinds of weather.

They meet the warranty requirements for most new diesel (except Series 3) and gasoline trucks, tractors and cars. If not, then there's almost certainly another Shell motor oil that will meet your warranty requirements. And at the right price, too.

We know how important motor oil performance is to you—especially at today's equipment costs. Come in and discuss your requirements.



Reliable protection for pumps

You can rely on the high quality of Shell Tellus* Oil. It provides excellent protection against pump wear. In addition it contains additives to prevent foaming, rusting and oxidation.

Recommended for use in most types of industrial, mobile and marine hydraulic and circulating systems. Drop by, we can tell you whether Shell Tellus Oil is the right oil for your equipment.

Bonus Certificate

Buy Shell farm and consumer lubricants and we will give you a Bonus Certificate valued at 10% of your order. This Certificate can be redeemed on your next purchase of Shell lubricants, TBA or specialty items.

Minimum order is 24 gallons or 240 lbs. (it can be mixed). Orders must be delivered within 30 days.

You get an extra 3% if you pay cash. That's a Bonus Certificate worth a total of 13% off your next lubricant, TBA or specialties order.

Example:

You purchase a 24 gallon drum of a lubricant at a cost of $2.75 per gallon. Your Bonus Certificate, based on a possible 10%, is $6.60. Or, based on a possible 13% (taking into account that extra 3% for cash), now totals $8.58.

That's almost like getting a gift of three gallons of Shell lubricants!

Note: Bonus Certificate is redeemable only at place where original lubricants were purchased and must be used by August 31, 1976.

Order now! This golden deal ends June 30th.

S. G. Black Fuels Ltd.
Winchester, Ont. Phone 774-2109

The Crash Of The Lockheed Orion

No one can joke abour the dreadful embarrassment of James Richardson last week.

For well over 10 years, Canada has been looking for a long-range patrol aircraft — 10 years of wasted time as it turned out last week! And when Jimmy Richardson stood up in the House of Commons to make his statement, the first to desert him in his hour of personal embarrassment was Prime Minister Trudeau, Supply and Services Minister Goyer and Treasury Board Chairman Chretien. They scuttered out to let Jimmy Richardson face his Gethsemane alone. One could not wish such lack of loyalty on one's worst enemy.

There can be no doubt about it, the search must be renewed. If we are to remain partners in NATO, then we have a part to play. If we are to be responsible for at least part of our own national interests, then we must have modern equipment. If we are to give any comfort and support to the Canadian Armed Forces which have a pretty low priority in the thinking of the present administration, we must make up for the years of neglect. A long-range patrol aircraft is one of those pieces of equipment that we will have to buy. My Party took the view that while it was needed for the Armed Services, we were not prepared to agree to a long-range patrol aircraft at any price. That is still the view. And, judging from my mail, that view is shared by many people.

The next capital item for defence, of course, is the question of tanks to replace the present equipment which is old, expensive and obsolete in modern terms. We are looking at a number of alternatives including the rental of German Leopard Tanks. These are important to our commitment to NATO as well but what disturbs me as a Canadian is whether we can trust the present administration to move with any sureness to meet that commitment and that obligation to ourselves and, quite frankly, I fear that in many respects it is becoming more and more apparent that everything to which they put their hands turns into lead. There are a lot of unanswered questions about the Orion contract. For instance, what contracts were in fact signed and made which may cost Canada up to $80 million for something we don't have.

Allan McKinnon, M.P. and the Opposition Defence Critic, put it very neatly when he said:

"Mr. Speaker, most farces end as fiascoes, and the government farce of re-equipping the armed forces, using promises instead of money, has ended in the predictable fiasco.

I believe that the opposition, in the months leading up to this denouement, has shown a responsible attitude in the questioning and debating both in the House and in committee. In fact more leadership and more understanding concerning the LRPA project have been evident on this side than on the government side. We have, by our questioning and comment, brought out into the open the disadvantages and dangers of the financial arrangements of the Lockheed deal.

It is difficult to pick the proper modifier to describe the performance of those in the cabinet who were involved in this debacle. One can choose between bumbling, obstinate, inept, naive, deceitful, incompetent, and misleading. In fact they are all true."



WALTER BAKER, M.P.
GRENVILLE-CARLETON
OPPOSITION HOUSE LEADER

Petroleum Pricing in the House

A new petroleum pricing program will cost Canadians an estimated $80 a year more to drive their cars and heat their homes was unveiled by Energy Minister Alastair Gillespie in the House.

Gasoline and home heating oil will increase by about 4 cents a gallon September 1st and by about an extra 2 cents on March 1st of next year.

The price of natural gas also is to rise by about 15.5 cents a thousand cubic feet July 1 and by about a further 10 cents January 1st of next year, Gillespie said.

This will raise the annual cost of heating a home with oil by $48 and with gas by $40, based on a national average calculated by the department of energy.

The increase in gasoline prices will cost the average motorist driving 10,000 miles a year about $35 more.

Gillespie said in the House of Commons the price of oil will increase by $1.75 from $8 a barrel between now and January 1st, 1977.

The increase will come in two stages, $1.05 on July 1st when the present pricing pact expires and the remaining 70 cents next January 1st.

Mr. James Gillies, Member of Parliament for Don Valley and the Opposition Energy Critic in replying said:

"The statement of the Minister contained no guarantee that the oil companies will use the additional revenues for exploration and development. It shows the government has no energy policy, except a policy of price".

This has been a very eventful week. In fact, nothing has happened like this since the Bomarc Crisis many years ago which shook the administration of that day to its very foundation and lead to the eventual downfall of the Diefenbaker Government. Historians may debate the point but there are remarkable comparisons.

Roy Porteous Presents Movies For Gay Nineties

A large crowd assembled in Club 31 Hall on the evening of May 19 to view a series of movies presented by Roy Porteous. These movies were filmed when he and his family were on different tours to different parts of the world.

The films shown were of such places as Mexico, Acapulco, Spain, Puerto Rico, and Barbados. Roy also showed pictures of local functions which had taken place in Vernon during the past several years. The pictures were very interesting and the commentary was most informative.

Roy was thanked by Harold Cowan and presented with an appropriate gift by the president, Daisy Robinson.

Ladies served lunch after the programme and a social hour was enjoyed by all.



150 ml. Regular or Mint Flavour
Crest Toothpaste
Each package A **COUPON WORTH 40c** on your next purchase of 150 ml. tube
Regular Price $1.69
now $1.44

Preparation H
for the discomfort of Hemorrhoids


12 Suppositories Reg. $1.77 **sale price $1.49**
10 oz. Ointment Reg. $1.39 **sale price $1.09**

Ayds Vitamin and Mineral Reducing Plan
1½ lb. size Reg. $3.99 **sale price $2.99**

Now In Stock
Raid - Off - 6-12
Vapona
No-Pest Strips
Beat The Bug
Stock Up Now!


Bronztan Suntan
Lotion and Oil
300 ml. size
Regular Price $2.66
sale $1.96
Save 70¢
Catch The Sun This Summer

Seaway Valley Pharmacy
St. Lawrence St. Winchester, Ont.
Phone 774-2633
Operated by Bel-Burn Pharmacies Ltd.
Hours
Mon., Wed., Thurs., Sat. ..... 9:00 a.m. - 6:00 p.m.
Tuesday and Friday ..... 9:00 a.m. - 9:00 p.m.

TOWNSHIP OF OSGOODE

FINANCIAL STATEMENT

for the year ended December 31, 1975

To: The Members of Council, Inhabitants and Ratepayers of the Corporation of the Township of Osgoode

We have examined the consolidated balance sheet of the Corporation of the Township of Osgoode as at December 31, 1975 and the consolidated statements of revenue and expenditure and capital fund operations for the year then ended. Our examination included a general review of the accounting procedures and such tests of accounting records and other supporting evidence as we considered necessary in the circumstances except that we were unable to verify receipts from the various activities of the Township's community centres totalling $115,402 (1974 - $99,914) beyond ascertaining that the receipts recorded in the cash books were deposited in the bank accounts.

In our opinion, except for the effect of any adjustments which might have been required had it been possible to extend our verification of receipts of the community centres, these consolidated financial statements present fairly the financial position of the Corporation of the Township of Osgoode and its local boards as at December 31, 1975 and the results of their operations for the year then ended in accordance with accounting principles generally accepted for Ontario municipalities applied, after giving retroactive effect to the changes referred to in note 8 to the financial statements, on a basis consistent with that of the preceding year.

Ottawa, Canada
March 3, 1976
License Number 225

THORNE RIDDELL & CO.
Chartered Accountants

CONSOLIDATED STATEMENT OF REVENUE AND EXPENDITURE
for the year ended December 31, 1975

	1975 Budget $	1975 Actual $	1974 Actual $
Accumulated net revenue [deficit] at the beginning of the year [note 8]	(34,814)	(12,075)	19,143
Expenditure [notes 2 and 3]			
General municipal purposes			
General government	121,200	137,572	97,733
Protection to persons and property	50,959	59,155	28,123
Transportation services	448,400	355,530	377,371
Environmental services	18,000	33,716	15,156
Social and family services	800	1,124	185
Recreation and cultural services	52,550	225,340	147,100
Planning and development	90,978	115,701	75,274
	782,887	928,138	740,942
Region or county purposes	229,500	232,451	174,218
School board purposes	666,019	690,038	595,614
Total expenditure	1,678,406	1,850,627	1,510,774
Revenue [note 4]			
General municipal purposes			
Taxation	379,217	390,494	337,613
Payments in lieu of taxes	3,500	2,527	3,088
Ontario grants	351,788	297,121	224,332
Other	83,196	196,455	177,195
	817,701	886,597	742,228
Region or county purposes			
Taxation	192,334	198,592	105,414
Ontario grants	37,166	37,084	37,384
	229,500	235,676	142,798
School board purposes			
Taxation	666,019	687,354	589,638
Other		2,523	4,892
	666,019	689,877	594,530
Total revenue	1,713,220	1,812,150	1,479,556
Accumulated net [deficit] at the end of the year		(50,552)	(12,075)
Analysed as follows:			
General revenue		(34,256)	(34,814)
Region		2,658	(567)
School boards		261	422
Local boards		(19,215)	22,884
		(50,552)	(12,075)

CONSOLIDATED STATEMENT OF CAPITAL FUND OPERATIONS
for the year ended December 31, 1975

	1975 Actual $	1974 Actual $
Unfinanced capital outlay at the beginning of the year	271,457	255,502
Capital expenditure		
General government		1,734
Protection to persons and property	129,660	15,030
Transportation services	143,935	459,146
Recreation and cultural services	53,398	18,722
Planning and development	253,976	101,700
Total expenditure	580,969	596,332
Capital financing		
Contributions from the revenue fund	151,534	67,817
Contributions from reserve funds	1,500	45,900
Long term liabilities incurred	172,500	166,700
Ontario grants	230,130	282,793
Other	66,304	17,167
Total capital financing	621,968	580,377
Unfinanced capital outlay at the end of the year	230,458	271,457

CONSOLIDATED BALANCE SHEET
as at December 31, 1975

	1975 $	1974 $
ASSETS		
Current Assets		
Cash	110,726	90,294
Accounts receivable	152,432	178,262
Taxes receivable	269,368	225,775
	532,526	494,331
Capital outlay to be recovered in future years [note 6]	1,042,478	978,420
	1,575,004	1,472,751
LIABILITIES		
Current liabilities		
Temporary loans	332,955	480,295
Accounts payable and accrued liabilities	198,852	87,070
Other current liabilities	3,700	3,700
	535,507	571,065
Net long term liabilities [notes 5 and 7]	812,020	706,963
Reserves and reserve funds	278,029	206,798
Accumulated net [deficit]	(50,552)	(12,075)
	1,575,004	1,472,751

NOTES TO FINANCIAL STATEMENTS

1. ACCOUNTING POLICIES

(a) Balance sheet
The balance sheet reflects the combined assets and liabilities of the revenue fund, capital fund, reserve funds and the following local boards:
Osgoode Township Municipal Library Board
Metcalfe and District Community Centre
Greely Community Centre
Osgoode Centennial Community Centre
Certain assets and liabilities are not reflected as described in (b) and (d) of this note.

(b) Fixed assets
No value is attached to fixed assets for municipal reporting purposes. Expenditures on fixed assets are charged against current revenues unless the expenditures are financed out of long term debt. Debt retirement costs are charged against current revenues in the periods in which the installments become payable.

(c) Provincial road subsidy revenue and expenditure on roads
Provincial subsidy programmes are on a "receipt and disbursement" basis which does not recognize accruals. The municipality has expended amounts for which the road subsidy will not be eligible for claim until the succeeding year. Such future subsidy revenues have been accrued in the current year.

(d) Charges for net long term liabilities
Charges for net long term liabilities include principal and interest. Interest charges are not accrued for the periods from the dates of the latest interest payments to the end of the fiscal year.

2. CHARGES FOR NET LONG TERM LIABILITIES
Total charges for the year for net long term liabilities were as follows:

	1975	1974
Principal payments including contributions to sinking funds	$ 64,674	$ 51,395
Interest	51,033	42,910
	$115,707	$ 94,305
Analysed as follows:		
Total charges on long term liabilities incurred by the municipality	$141,015	$157,774
In addition, the municipality has assumed responsibility for the payment of principal and interest charges on certain long term liabilities issued by the regional municipality. During the year, principal and interest charges assumed amounted to	103,923	81,098
	244,938	238,872
Of the charges for long term liabilities incurred by the municipality, others have assumed the responsibility for the principal and interest charges which amount to	129,231	144,567
	$115,707	$ 94,305

The total charges shown above of $115,707 (1974 - $94,305) were paid from the revenue of the municipality and are included in expenditure, classified under the appropriate functional headings.

3. PROVISION FOR RESERVES
A provision for the reserve for working funds amounting to $25,000 (1974 - Nil) is included in the statement of revenue and expenditure as part of general government expenditures.

4. REVENUE
Revenue for the year does not include the following items which were credited directly to reserve funds.

	1975	1974
Income from investments	$ 1,976	$ 3,653
Revenue under the Planning Act		9,000
Capital development charges	19,000	14,850
Recreational charges	4,755	7,185
Grant from the Province of Ontario under the Ontario Home Renewal Plan	25,000	
	$ 50,731	$ 34,688

5. NET LONG TERM LIABILITIES

	1975	1974
Total long term liabilities incurred by the municipality and outstanding at the end of the year amount to	$ 706,963	$ 799,036
In addition, the municipality has assumed responsibility for the payment of principal and interest charges on certain long term liabilities issued by the regional municipality. At the end of the year, the principal amount of this liability is	803,734	681,599
	1,510,697	1,480,635
Of the long term liabilities shown above, the responsibility for payment of principal and interest charges has been assumed by others for a principal amount of	665,000	748,000
	845,697	732,635
The total value of sinking funds which have been accumulated to the end of the year to retire some of the outstanding long term liabilities included above amounts to	33,677	25,672
Net long term liabilities at the end of the year	$ 812,020	$ 706,963

6. CAPITAL OUTLAY TO BE RECOVERED IN FUTURE YEARS
Capital outlay of $567,958 (1974 - $562,391) does not represent a burden on general municipal revenues as it is to be recovered in future years from special charges on benefitting landowners.

7. LIABILITIES PAYABLE IN FOREIGN CURRENCIES
Included in net long term liabilities is an amount of $34,894 (1974 - $36,000) payable in U.S. dollars, and converted into Canadian dollars at the rate prevailing when the liability was incurred.

8. ACCOUNTING PRINCIPLES
The accumulated net deficit at the beginning of the year on the statement of revenue and expenditure has been restated to give effect to the inclusion of the over or underlevies for region and school board purposes and the accumulated net revenue of local boards which are now consolidated. The effect on the accumulated net deficit at the beginning of the year has been an aggregate decrease of $22,739 (1974 - $35,431) over that reported in the 1974 Financial Report.

Analysed as follows:

	1975	1974
Accumulated net (deficit) at the beginning of the year as previously reported	$(34,814)	$(16,288)
Adjustments for		
Region	(567)	30,853
School boards	422	1,507
Local boards	22,884	3,071
Accumulated net revenue (deficit) at the beginning of the year as restated	$(12,075)	$ 19,143

9. COMPARATIVE FIGURES
The 1974 comparative figures have been reclassified in some instances to conform with the financial statement presentation adopted for 1975.

10. ONTARIO FEDERAL-PROVINCIAL ANTI-INFLATION AGREEMENT
As a consequence of this agreement, the Township is subject to the provisions of the Anti-Inflation Act with respect to compensation.

W. J. L. Boyd and Sons Ltd.

40 Years In Business

There's something magic about being "39". Jack Benny taught us that. He also made a million out of it. And he gave the rest of us a legacy of happiness in knowing that there really isn't very much wrong with the years that follow. He died at 80.

Next week in Winchester a long established family firm will cherish not necessarily the magic but the memory of "39". Because this firm, W.J.L. Boyd and Sons Limited, looks forward to the magic of "40". 40 years of business under the same name! 40 years of serving the trading area with business integrity! 40 years of association with the Chrysler people! 40 years of active community involvement! And to paraphrase a well known television commercial, "they're not getting older, they're getting better."

Needless to add Boyds are very happy to be "40" next week, and well they should be. To mark this very important milestone they have lined up a week-long "sell-a-bration" as well as a "celebration" incorporating a host of specials (a car a day is being offered at savings up to $1200. per vehicle just as an example) culminated by a gala birthday party on Saturday evening, June 5, complete with organ music, coffee, birthday cake, a free commemorative mug as long as they last and a good time to which everyone is invited.

In the beginning

Following his early days on the family farm in Mountain township W.J.L. (Leroy) Boyd came to Winchester where he was an insurance agent and where he became actively interested in car sales for the then Ford dealership of Harold Lannin.

A short time later he and master mechanic Fred Deeks teamed up to form their own car dealership with Chrysler-Plymouth, working first as a sub-agent for another dealer. They erected a small frame building at the corner of May and St. Lawrence streets. The building to-day is a part of the expanded premises of Fred Hagman known as Deeks Auto Electric. About a year later the Deeks-Boyd partnership was dissolved and the senior member of the Boyd team moved across the street to operate temporarily out of a blacksmith shop operated at that time by the late George Skuce.

At the end of the great depression of the '30's and at the beginning of the second world war W.J.L. Boyd gambled in the strict business sense and erected a new garage at the corner of Louise and Church streets. He also owned the adjacent home and a part of it was used as office space for the garage for several years.

Following the war years Leroy Boyd's two sons, J. Edwin and Max M. joined him in business. In 1948 they purchased the St. Lawrence street fuel business of Walter MacDonald, which at one time had been owned by the late Nora Elliott and by Fennell Feed Company. The business, managed by Max, was to operate for the next 16 years. With the garage business becoming more brisk and complex the Boyds formed a limited company in 1950 known as W.J.L. Boyd and Sons Limited. The business still operates under this name to-day.

Fire destroys garage

1950 was a particularly trying year for the Boyds. With a large amount of money tied up in new buildings, expansion and inventory their main garage premises at Louise and Church was gutted by a devastating fire. For a time serious consideration was given to disbanding the company. They were discouraged. They were down. But they were not out. Perseverance and hard work prevailed and W.J.L. Boyd and Sons Limited decided to plunge ahead and hope for the best.

It was a wise decision, both for Boyds and for Winchester. And although the times were difficult, to say the least, in those early years after the fire the business has never really looked back.

With additional manpower available and with business again on the upswing it became evident that more space was urgently needed. To provide these needed facilities the Boyds erected the first of several additions to their present St. Lawrence street location in 1956. The initial building, which still fronts the over-all complex, with some face lifting in the intervening time, was and still is a modern show room and clean-up stall. Two years later the building was vastly expanded to accommodate service and parts departments. Ten years after that, in 1969 to be exact, extension of the present Boyd garage was completed with the addition of a north wing to provide needed office space and a greatly elaborated parts department. About the same time the home and property immediately north of the garage was purchased from the estate of the late Mrs. A.W. Beach. This acquisition allowed for an expanded car lot which to-day complements the garage and show room. The original building at Louise and Church is still very much in use as the dealership's body and paint shop.

To-day it is evident that business at Boyds was never better. With a growing staff of 25 and with over-all business accelerating it is expected that further expansion will become necessary to accommodate the growing number of customers that use Boyds as their car and truck headquarters.

W.J.L. Boyd remains president of the company, although he spends a good deal of his time to-day at his first love, farming, on a beautiful setting on Highway 31 north of Williamsburg. Max M. Boyd is vice president and J. Edwin Boyd is secretary treasurer of the firm.

Neal Lachance is the likeable general manager of the organization. The personable Bill Stewart is service manager. Ken Francis is the competent parts manager and the capable accountant and office manager is Jean Kenney.

And school buses

Of course the name "Boyds" has not just been synonymous with Chrysler over these past 40 years. Mention school buses and you automatically think of Boyds. Rightly so! Because Boyds introduced the first motorized school bus in the entire area about 1941. And that's a story in itself. To transport Winchester High School students primarily from the Vernon and later the Metcalfe areas Boyds converted an old Ford truck and an even older horse drawn van from North Mountain Consolidated School into the district's first motor driven school bus. It served the purpose for a few years but gave way to the more modern vehicle following the war years. Boyds, by the way, are still very much in the school bus business although the modern, big yellow jobs of to-day are a far cry from the historic method of transportation first used more than 35 years ago, but perhaps less interesting.

More than business

As they approach their 40th birthday next week the Boyd story in business is one of success. And the recipe for success has been the blending of high principles and hard work through lean times and good times. But it is more than that because all three members of this closely knit family have been long involved in a host of community projects, and have made a major contribution to a better way of life in Winchester and district.

For instance, father and sons all have been members of Winchester municipal council. And that's just for starters.

Leroy Boyd has held many senior offices in the Orange lodge down through the years. In addition he is a past president of Winchester 100 Club, a past president of Grenville-Dundas Progressive Conservative Association and a past president of Morrisburg and District Canadian Club. Perhaps his greatest reward in community endeavours came from the building of the Winchester District Memorial hospital of which he is a charter member, and certainly one of the pioneers who conceived the idea and worked towards this idea becoming a reality. He also served the hospital corporation diligently as a long time member of the Board of Directors and as its president.

Ed Boyd is currently vice president of the revamped Winchester Chamber of Commerce. He has also served as president of Winchester Curling Club and as president of Winchester 100 Club. He is a past master of Henderson Masonic Lodge and is currently chairman of benevolence for Eastern district Masonic lodges. Prior to his returning to Winchester in 1946 he was an up-coming staff member of the Royal Bank of Canada.

Max Boyd, younger of the brothers, has kept the family tradition of active community involvement intact. He, too, is a past president of Winchester Curling Club, a former officer of both the 100 Club and Chamber of Commerce, an active Legion member and, currently, the president of the Tri-county school bus operators' association. Prior to his joining the firm in 1946 he had served with the Royal Canadian Navy during the war years.

From 39 to 40

Now the year "39", an important year in the history of their business, becomes a memory. And all three members of the Boyd family, in addition to their conscientious staff, look forward to next week and their "40th" birthday.

It should be quite an occasion. Neal Lachance has lined up a weeklong "sell-a-bration" of door banger specials, listed elsewhere on this page and in the full page Boyd advertisement, to be climaxed Saturday night, June 5, with an old fashioned "celebration" complete with big birthday cake, coffee, organ music and a genuine handshake for everyone who cares to come down to the St. Lawrence street premises.

Boyds are very grateful to their customers and loyal supporters, old and new, and the invitation is out to everyone to join them next week, especially Saturday night, to help mark this important milestone.

One final note. There is a fourth member of the Boyd team. The quiet lady behind the scenes. The understanding wife and the loving mother, Gertrude. She knows, perhaps more than anyone, the trials and tribulations that go into the success story of a vibrant enterprise. To-day she is a patient in a Cornwall nursing home, but you can bet your last dollar that she'll be as proud as punch of the goings on at Boyds next week.

To her, and the wives and families of the sons who have all played a part in this story this newspaper joins with a host of friends in extending sincere best wishes to W.J.L. Boyd and Sons Limited.

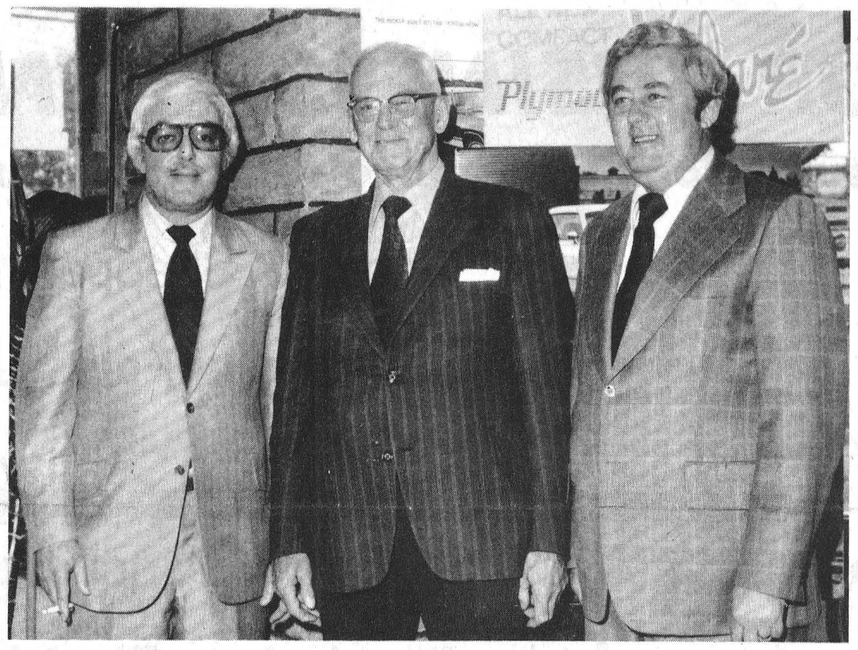

A Family Affair

W. J. L. Boyd [Leroy], founder and president of W. J. L. Boyd and Sons Limited is flanked by his two sons, J. Edwin Boyd, right, secretary treasurer of the firm and Max M. Boyd, vice president. The Chrysler-Plymouth dealership owned by the Boyd family marks its 40th anniversary in business next week.

An Invitation From Boyds

While the "sell-a-bration" lasts throughout the week the "celebration" to which W.J.L. Boyd and Sons Limited invite everyone takes place Saturday night, June 5, at the St. Lawrence street premises.

Appreciative of the support they have received over the years Leroy, Ed and Max Boyd send a special invitation out to all customers and friends, old and new, to help them celebrate the 40th anniversary of Boyds in Winchester.

There will be nothing commercial about the Saturday night party. Just a time to make new friends, to renew old acquaintances and to help the Boyd family mark an important milestone in their business.

Organ music will be played throughout the evening by Pamela Hoswitchka of Ottawa on a New Conn organ provided by Roy Fawcett of Winchester. And there will be a chance for all guests to meet members of the staff, to have a coffee and to enjoy a piece of the big anniversary cake. And, as long as the supply lasts, there will be free commemorative mugs handed out to the guests.

That's the Boyd 40th anniversary celebration Saturday night, June 5. And you are most welcome to attend.

Anniversary Sell-a-bration

If you're in the market for a new car don't pass up "Boyds" next week where you could save up to $1200. on 1976 Valiants, Plymouths and Chryslers.

It's all part of a week-long "sell-a-bration" marking Boyds 40th anniversary. And according to general manager Neal Lachance, "it's simply a way of saying 'thank you' to a lot of people who have helped make this business a success over the years."

And although there is a "car special" for every day of next week the other day by day specials, excluding Saturday, in the service and parts departments are worth much more than a passing nod.

On Monday, for instance, a front wheel bearing pack goes for a mere $6.40 and this includes a free brake inspection. Also 32 ounces of BBQ lighter fluid will sell for 55 cents. Regular 79 cents.

Tuesday there's a "free" lubrication with every oil change and a case of 10W30 HDX oil (24 cans) will go at cost or $17.46. It is a regular $28.80 value.

Wednesday the service department offers a free exhaust and front end inspection. Simply bring your car in and have it inspected. Over in the parts department a 16 ounce can of outboard motor oil will have an anniversary price tag of 70 cents as opposed to the regular $1.00 label.

Special transmission tune-up price on Thursday is $14.40 or about half price and you can pick up a can of Limousine car polish for just $1.99. It sells regularly for $2.95.

Finally Friday's anniversary special features an engine tune-up in the service department at about half price. Parts, of course, are extra. Meanwhile the parts department on the same day offers vinyl splash guards for $2.99. They sell for an even $4.00.

Twenty gallons of gasoline will be given away absolutely free Saturday night, June 5. With every gasoline purchase made at W.J.L. Boyd and Sons Ltd., you can deposit one coupon and become eligible for the Free Gas. This coupon can be found in the full page Boyd advertisement. Simply fill it in, tear it out and deposit it at the Boyd pumps.

And, finally, with each purchase throughouth the week the customer receives absolutely free a commemorative mug. Because of limited quantity only one to a customer.

No question that the 40th anniversary specials at Boyds are all genuine money savers designed to say "thank you."

By the way full details on all specials and those exciting car values with savings up to $1200 appear in the full page advertisement.



W. J. L. Boyd And Sons Ltd. Today

WINCHESTER Press

Third Section
Volume Eighty - Nine
Thursday, May 27th, 1976

Congratulations

W.J.L. BOYD & SONS

40th on your ANNIVERSARY

FROM YOUR BUSINESS FRIENDS

" Thanks for your business and community involvement over the years "

The CountryBoy Shop

Jo-Anne Shoppe

Biccum & McIntosh Insurance

MacIntosh Furniture and Appliances

Royal Bank

M & M Store

Parcoll Products Ltd.

Ault Foods 1975 Ltd.

Elliott's Dry Goods

Seaway Valley Pharmacy

Lannin Lumber Mart

Basil Dawley Dairy Bar

Summers Insurance Agency Inc.

Geggie's Home Hardware

Holmes Jewellers

Chas. Holmes Plumbing & Heating

Alexander's Lunch

Ray's Dry Cleaning Service

Harvey & Sheppard Reg'd

Winchester Press Ltd.

Beverdam's Quality Meats

Village of Winchester

Deek's Auto Electric

Ken Broad - Esso Fuels

Summers Bakery

Winchester Sporting Goods

Snowdrop Boutique

Muriel's Flowers

Holm-El Beauty Salon

31 Inn Motel

Hugh Eadie - BP Fuels

Angus Pontiac-Buick

Louis Weiner Motor Sales

Armstrong Fina

D. L. Berry & Sons

Bank of Montreal

Welcome to our 40th ANNIVERSARY



SELL - A - BRATION

During our Anniversary Week (May 31 - June 5) visit us and SAVE!



SUPER SPECIALS IN ✪ SALES ✪ SERVICE ✪ PARTS

CHECK OUR ANNIVERSARY CALENDAR AND

SAVE UP TO $1200!

MON. MAY 31

Sales

1976 SILVER DUSTER. 2 door coupe finished in Spinniker White with red cloth interior. Less than 3,000 miles. Lic. no. EJJ-490, a company car.

Regular Retail - $5316.00

ANNIVERSARY SPECIAL TODAY ONLY **$4340.**

Service

FREE COMPLETE PASSENGER CAR BRAKE INSPECTION with a $6.40 Wheel Bearing Pack.

Parts BAR-B-Q LIGHTER FLUID 32 oz. Reg. 79c ANNIVERSARY SPECIAL **55c**

TUES. JUNE 1

Sales

1976 VALIANT SCAMP 2 door hardtop finished in Powder Blue with Black interior. Must be seen. Lic. EJJ-268, a company car.

Regular Retail - $5158.00

ANNIVERSARY SPECIAL TODAY ONLY **$4240.**

Service

FREE LUBRICATION with every Oil Change.

Parts HDX 10W-30 MOTOR OIL Case of 24. Reg. $28.80 ANNIVERSARY SPECIAL **$17.46**

WED. JUNE 2

Sales

1976 VALIANT SCAMP. 2 door hardtop finished in Jade Green with Green vinyl interior. Very low mileage. Lic. EJO-566, a company car.

Regular Retail - $5405.00

ANNIVERSARY SPECIAL TODAY ONLY **$4440.**

Service

FREE EXHAUST and FRONT END INSPECTION

Parts OUTBOARD MOTOR OIL 16 oz. Reg. $1.00 ANNIVERSARY SPECIAL **70c**

THURS. JUNE 3

Sales

1976 FURY CUSTOM SALON. 4 door sedan finished in Jamaican Blue with Velour interior. Less than 1,500 miles. Lic. no. EJJ-631, a company demonstrator.

Regular Retail $5940.00

ANNIVERSARY SPECIAL TODAY ONLY **$4840.**

Service

TRANSMISSION TUNE UP **$14.40**
- Adjust Bands and Throttle Pressure
- Replace Micronic Filter and Pan Gasket
- Flush Converter and Cooler Lines
- Fluid extra

"Book now and be sure."

Parts LIMOUSINE CAR POLISH Reg. $2.95 ANNIVERSARY SPECIAL **$1.99**

FRI. JUNE 4

Sales

1976 GRAN FURY CUSTOM. 2 door hardtop finished in Spanish Gold with Gold cloth and vinyl interior, less than 5,000 miles. Lic. no. EJJ-607, a company demonstrator.

Regular Retail - $6675.00

ANNIVERSARY SPECIAL TODAY ONLY **$5440.**

Service

TUNE-UP SPECIAL 6 cyl. **$6.40** plus parts

"Book now and be sure." 8 cyl. **$8.40** plus parts

Parts VINYL SPLASH GUARDS Reg. $4.00 ANNIVERSARY SPECIAL **$2.99**

SAT. JUNE 5

Sales

1976 CHRYSLER NEWPORT CUSTOM. 4 door hardtop finished in Silver Cloud Metallic with beautiful Highland Plaid interior. You've just got to see this one. Lic. no. EJJ-897.

Regular Retail - $8640.00

ANNIVERSARY SPECIAL TODAY ONLY **$7240.**

- SATURDAY NIGHT -

You are invited to a birthday party Saturday Evening June 5th on Boyds premises complete with birthday cake, coffee, organ music and all the trimmings.

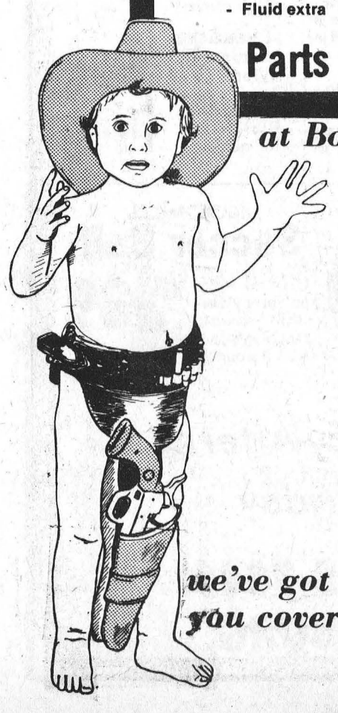

All above prices are no trade prices. If trades are presented, they will be appraised at wholesale value.

W J L BOYD & SONS LIMITED
Winchester, Ontario

Winchester, Ont. Tel. 774-2520
Bus. Hours: 9 a.m. to 9 p.m. [Sat. 5 p.m.]
Ottawa Line 236-6505

Chrysler, Plymouth, Dodge Trucks

Plymouth CHRYSLER Dodge Trucks SALES/SERVICE

Top Quality USED CARS

" We thank you for your patronage over the last 40 years "

Clip Out This Coupon

GAS DRAW

20 gallons of Free Gas will be drawn Saturday, June 5th at 9 P.M. To qualify, present this coupon with any gasoline purchase at Boyds.

Name _____

Address _____

Phone No. _____

Hydro Purchases Total $1.4 Billion

Ontario Hydro's 1975 purchases totalled $1.4 billion, $100 million less than its 1974 record high.

Hydro's annual procurement report, released today, notes outstanding commitments to the end of 1975, excluding long-term fuel arrangements, totalled almost $2.2 billion.

With the exception of primary fuels such as oil and coal, 78 per cent of the total value of 1975 purchases was directed to Canadian sources. This compared with 70 per cent the previous year.

H.E. Kennedy, Director of Supply Procurement, said the Canadian suppliers "is indicative of Ontario Hydro's ongoing efforts to 'buy Canadian' and stimulate the development of Canadian suppliers wherever possible.

"Of the total awards to Canadian suppliers, 86 per cent were placed in Ontario."

Purchase of primary fuels increased to $366 million in 1975 from $197 million in 1974. Coal purchases, mainly from the U.S., accounted for 74 per cent, natural gas, 14 per cent, nuclear fuels, 7 per cent (both from Canadian sources), and Venezuelan and Arabian oil, 5 per cent.

Coal consumption in 1975 remained the same as in each of the two previous years, about 7.5 million tons. Market and labour forces in the U.S. caused a sharp rise in the price of coal for 1974 shipment. Delivered coal in 1975 averaged $30 a ton, compared with $20 in 1974 and $13 in 1973.

Negotiations continued with Canadian uranium suppliers, aimed at securing long term contracts through the year 2000. Current contracts will meet almost all of the predicted requirements through 1980 and part of the projected need to 1985.

During the year Hydro signed uranium agreements with Shell Canada to explore in Northern Ontario and the Northwest Territories, and with AMOK Limited, to explore in Saskatchewan. The program is intended to help ensure the further development of long-term reserves and will not replace Hydro's need for major amounts of uranium from known Canadian deposits.

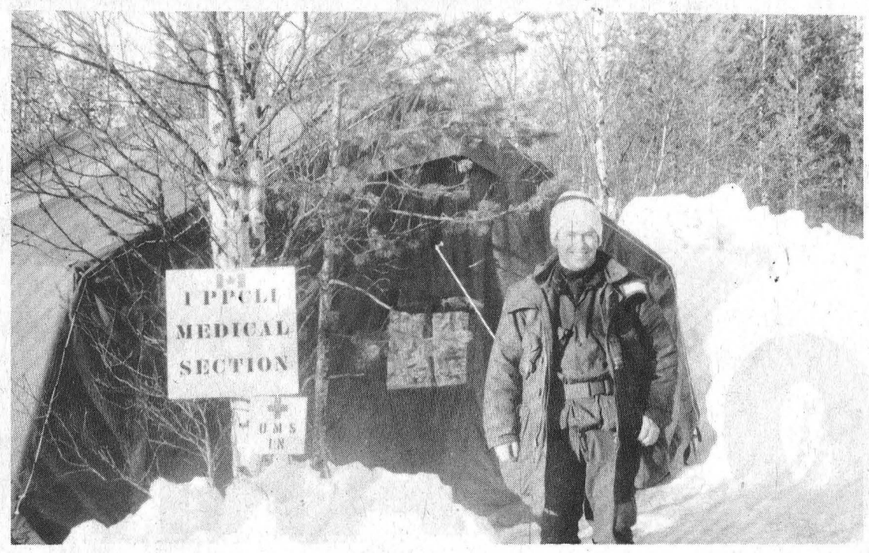

No House Calls Please

Although even the hospital left something to be desired the young Doctor shown in accompanying photo prayed daily there would be no 'house calls'.

Captain Robert Rowan, a Medical Officer at C.F.B. Shilo, Manitoba, recently spent several weeks with a NATO operation in Norway and claims the exciting experience was not only exciting but extremely educational.

"Bob", as he is best know to his many friends in the Metcalfe area, is a son of Mr. and Mrs. Jim Rowan.



TODAY'S CHILD

BY HELEN ALLEN

THE TORONTO SUN SYNDICATE

Joseph is 11 — friendly, outgoing, full of fun.

Handsome and healthy, he is slim and lithe, with blue-grey eyes, sandy hair and fair skin. As you might guess from the smile he has the kind of personality that wins immediate popularity.

Joseph prefers vigorous outdoor games to quieter indoor pursuits but he can relax over building models and doing puzzles after some of his energies have been expended. He has friends his own age but loves outings with adults.

After many school problems, Joseph is now doing well in grade four. He has overcome a tendency to be bossy and aggressive with children.

Joseph needs experienced parents who will appreciate his warm, sensitive nature and his lively enthusiasm and will understand he needs time to learn to control his impulsive behavior. He will thrive in an atmosphere where warmth and firmness are combined.

To inquire about adopting Joseph, please write to Today's Child, Ministry of Community and Social Services, Box 888, Station K, Toronto M4P 2H2. In your letter tell something of your present family and your way of life.

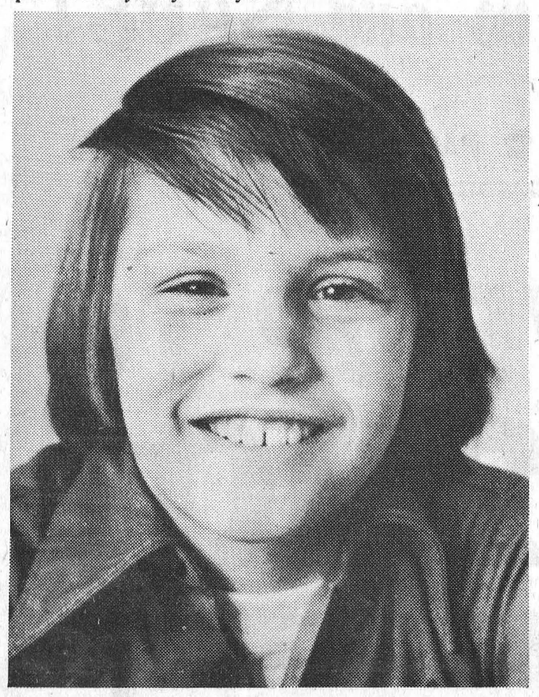

sale

5-Piece Place Settings in Silverplate and Stainless by ONEIDA

5-Piece Place Setting includes: Teaspoon, Soup Spoon, Dinner Knife, Dinner Fork, Salad Fork.

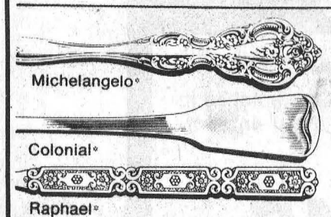

Heirloom* Stainless 5-Pc. Place Setting

$14.99 (Suggested Retail Price)

$25.00 (Regular Suggested Retail)

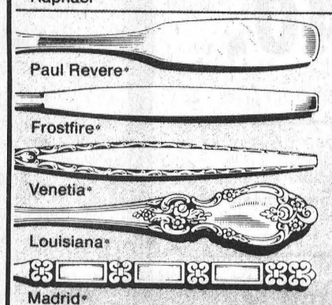

Community* Stainless 5-Pc. Place Setting

$8.99 (Suggested Retail Price)

$15.25 (Regular Suggested Retail)

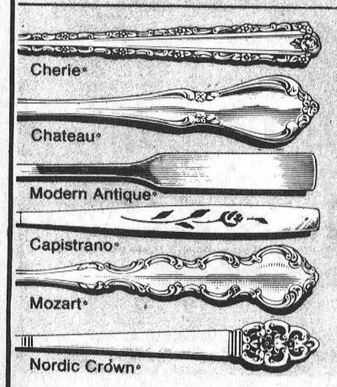

Oneida* Deluxe Stainless 5-Pc. Place Setting

$7.49 (Suggested Retail Price)

$12.00 (Regular Suggested Retail)

*Trademarks of Oneida Ltd.

AVAILABLE IN THESE PATTERNS

Shop Now! Sale ends May 31, 1976.

Holmes Jewellers

WINCHESTER 774-3343

PLAYMAKER-for great starts

5-Club Jr. Set

34.88

Specially designed for the young player. Contains a #2 wood with front to back sole plate and grooved front face. #3, #5, #7 irons plus putter. Right or Left Hand Set. An outstanding value!

CANADIAN TIRE

Use your Canadian Tire CARD

PLAYMAKER Golf Cart

"PAR KING 100"

15.88

Takes the load off your shoulders. Easy-rolling 10" wheels. Folds up for storage.

Push-Button Folding Frame

Vinyl Tires

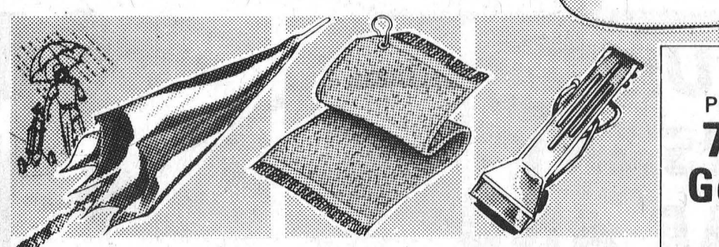

Golfers' Umbrella 3.99

Ample protection. Opens to 42". Orange and White.

Golfers' Towel 1.69

Absorbent cotton terry cloth. Clips to bag.

Utility Brush 99c

Efficiently cleans off your spikes. Handy!

PLAYMAKER 7-Club Golf Bag

16.88

Round style with ball pocket and side compartment. Tough vinyl construction. Easy on your budget. A buy worth hurrying for!

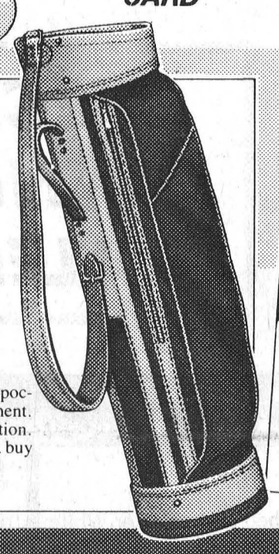

Golf Balls

Pack of 3 1.98

Playmaker solid golf balls. Cut-proof Surlyn covers.



No better buys for love nor money



A Slazenger 22.95 | B Chemold 11.95 | C Chemold 7.95 | D Chemold 19.95 | E Dunlop 12.95 | F Dunlop 37.95

PLAYMAKER Tennis Racquet 29.95

designed by Slazenger

A beautiful racquet! 7 laminations of resilient ash with bamboo. Fibre head reinforcements. Nylon strung. Tacky-tanned leather grip, 3 sizes.

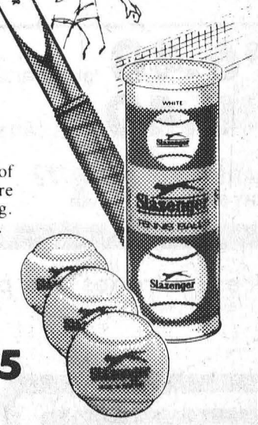

SLAZENGER Tennis Balls

Good bounce. Choose white or yellow .... Tin of 3 2.95

Swift Flyte Tennis Balls

White long life covers. Great for practice .. Tin of 3 2.77

Dunlop Fort Tennis Balls

Top grade balls. White covers. Tin of 3 3.49

Easy to spot Yellow Covers . . . $3.59

A. Slazenger 'Victory' Racquet

This racquet is designed for the serious player. Has high tensile 5-ply laminated wood frame. Balanced trim tapered shaft. Spiralistic strung. Perforated leather grip, 3 sizes ... 22.95

B. Chemold Racquet

Endorsed by Rod Laver. 9-ply frame. Leather-look grip. Nylon strung 11.95

C. Chemold Tennis Racquet

'Owen Davidson' model with 7-ply frame. Leather look grip. Only 7.95

D. Chemold Metal Racquet

High tensile aluminum alloy frame. Leather grip, 3 sizes. Only 19.95

E. Dunlop's Ladies' Racquet

Endorsed by Evonne Goolagong. Lightweight. Nylon strung. 12.95

F. Dunlop's 'Maxply'

Good-looking. Highly-responsive. Multi-ply select hardwood frame. Special throat wedges spread impact evenly. Duralastic nylon strung. Perforated leather grip in 3 sizes .. 37.95

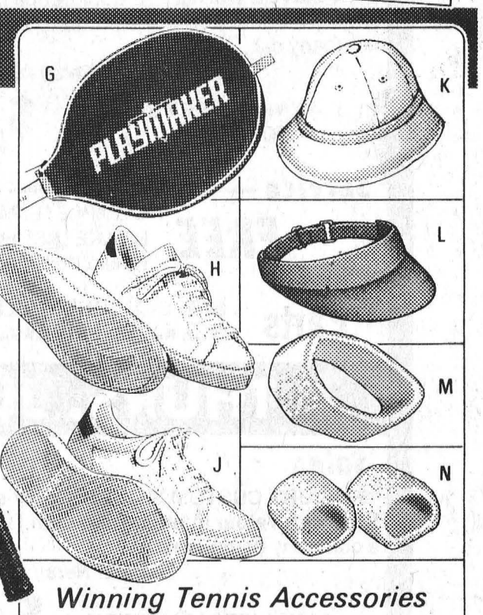

Winning Tennis Accessories

G. PLAYMAKER COVER Sturdy vinyl. Full zipper .. 3.29
Slazenger Cover $2.95
Dunlop Cover $2.89

H. ADIDAS SHOES Men's 7-12 full, 1/2 sizes 19.95 pr.
Ladies' 5 to 10 $13.49 pr
Universal Socks .$1.99 pr

J. LEATHER SHOES 'Tyrol' lightweights. Full and half sizes. Men's 7-12 Ladies' 5-9 . 24.95 pr.

K. COLORFUL HATS Cotton/polyester blend in solid colors. S, M, L or Extra-Large. 1.99

L. SUN VISOR Polyester and cotton. Universal fit. Color choice 1.79

M. HEADBAND Cotton and nylon terry 99c

N. WRISTLETS Elasticized for comfort . 1.19 pr.

Extra! Cash Bonus COUPONS

CANADIAN TIRE ASSOCIATE STORE

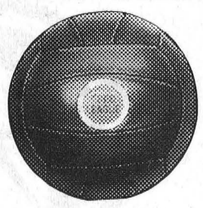

ECONOMICAL Soccer Ball

Official size polypropylene shell. With inflating pin. Kick it around! 3.39

Store Hours 8:30 to 6:00 Monday to Thursday
8:30 to 9:00 Friday
Open Wednesday Afternoon
8:30 to 5:00 Saturday

W. P. HENOPHY LTD.

PHONE 535-2845 WILLIAMSBURG