Stock up now for holiday baking



We have everything on your list!

ANDY'S FOODLAND
Fresh food. Friendly neighbours.
Mon.-Fri. 8 am-9 pm; Sat.-Sun. 8 am-8 pm
MAIN STREET, WINCHESTER
613-774-2125

WINCHESTER PRESS

WEDNESDAY, NOVEMBER 19, 2014 VOL. 126 NO. 37 ~ WINCHESTER, ONT. ~ $1 gst included

3-YEAR GIC 2.50%

O'FARRELL
Financial Services Inc.
510 St. Lawrence Street, Winchester
Offices Located in:
Kemptville, Brockville and Winchester
613-774-2456
www.ofarrellfinancial.com
"Offering enhanced solutions for your financial planning needs."
Rates as of 11/18/14. Rates are subject to change. Minimum amounts may apply.

Second staffer quits hospital foundation



Hello snow!

While parents may not have been impressed when they woke up to snow-covered lawns Mon., Nov. 17, children were more than ecstatic at the sight of the gently falling snow. During Winchester Public School's recess, students from Kindergarten to Grade 6 were busy rolling snowballs for making snow people, snow forts, or simply for tossing in the air. Emma Bell (left) and Ava McNaughton were all smiles as they climbed atop their giant snowball.

Press Photo – Casselman

by Matthew Uhrig
Press staff

WINCHESTER – A second staff member has left the Winchester District Memorial Hospital (WDMH) Foundation.

The *Winchester Press* has learned that Christina Enright, the organization's manager of community engagement, recently tendered her resignation amidst the controversy that surrounds the sudden firing of the foundation's executive director and the exit of its board chair.

Details as to why Enright quit were unknown as of press time. She had joined the hospital's fundraising arm in November 2011, after many years as leader of the Winchester Hospital Heelers.

The move comes just weeks after Troy Cross, who had led the foundation since 2011, was let go. Arnold Scheerder also stepped down from his board position at that time.

As well, three other board members, Al Armstrong, Elaine De Rooy and Tom Deacon, each tabled their resignations.

Sources have told the *Press* that contention among board members, both those serving the foundation and those with the hospital, was strong. Cross, meanwhile, was said to have been caught in a widening rift between him and senior management at the hospital.

• see FOUNDATION on next page

Infrastructure funds given for local upgrades

WINCHESTER – Some recently announced Ontario government funding may help cushion the blow, albeit only slightly, of increased infrastructure needs in the region.

The province announced Fri., Nov. 14 the recipients of the Ontario Community Infrastructure Fund, with some local content included.

Through the program, the province is expected to provide $100 million annually for two years to support critical infrastructure in 426 mostly rural and northern municipalities.

"Our government is fulfilling a commitment to provide a permanent infrastructure program that will continue to build [these] communities," Jeff Leal, Ontario's minister of agriculture, food, and rural affairs, said. "We listened to our municipal partners, who know what's best for their communities… This is why providing predictable, sustainable, annual funding is a key component."

• see FUNDING on next page

Food bank usage tips national scale

by Matthew Uhrig
Press staff

WINCHESTER – Food item handouts have hit a surge at the Dundas County Food Bank (DCFB), leaving the local charitable organization struggling to meet its needs.

What's more, the area need surpasses the national average as those who remain hungry turn to the county outlet more and more.

The most telling tale comes from Food Banks Canada's recently released report, HungerCount 2014, which shows that many Canadians are being left behind, and are counting on food banks to get by. (The national study involved more than 4,000 food programs.)

Usage across Canada increased by one per cent in March 2014, compared to the year previous, while the report also outlines that in a typical month, food banks across the country now provide items and other supports to more than three quarters of a million separate individuals (or 841,000 people).

The document also highlights the continuing pattern that contributes to the increase in household food insecurity, and food bank use.

"The job market is very tough right now," Katharine Schmidt, executive director of Food Banks Canada, said.

• see FOOD BANK on next page

THE OLDFORD TEAM



'Butch' Oldford, Broker, DIRECT LINE 613-229-7795
Nathan Lang, Sales Representative, DIRECT LINE 613-795-5264
Clayton Oldford, Broker, DIRECT LINE 613-880-1880
613-774-2323
www.oldford.ca

CALL US TODAY FOR A FREE CONSULTATION

ROYAL LEPAGE
GALE REAL ESTATE
BROKERAGE
INDEPENDENTLY OWNED AND OPERATED, BROKERAGE

SELLING YOUR PROPERTY FOR ALL IT'S WORTH!



SOUTH MOUNTAIN - Spectacular, private, totally renovated on 5+ acres! 2,250 sq. ft. with gleaming hardwood and tile; 2 bathrooms; 4 bedrooms + a den; sunken family room with gas fireplace, and a huge basement! Like a new home in a park setting. MLS 919416 $387,000



WINCHESTER - Commercial opportunity!! 5.6+ acres of cleared, grassy land with nice square-like dimensions to start a business location! This parcel is ready to build without the need for extensive clearing or grading. Come see! MLS 931692 $299,900



SOUTH MOUNTAIN - Bigger-than-it-looks on a beautiful acre surrounded by evergreen forest. This 3,400 sq. ft., 4-bedroom, 3-bathroom home features a second storey with open loft area, efficient geothermal HVAC, private outdoors with large deck and pool, and more! MLS 934017 $379,900

Foundation

• continued from the front

Despite growing speculation among community members as to the real reason for these changes, neither WDMH administration nor the remaining foundation board members are addressing the situation publicly.

Although, it seems hospital CEO Cholly Boland is working mightily to stem any negative backlash.

In an email to community stakeholders, a copy of which the *Press* obtained, Boland provided what he termed "an update" on the situation. He acknowledged the recent leadership changes, and ensured that the foundation is continuing to receive donations to purchase equipment for the hospital.

Boland also criticized the *Press'* recent coverage, calling it a "negative view of the situation," and informing email recipients that what is being reported "is not the case."

He went on to praise the ongoing commitment of the remaining board members.

"We continue to have a strong foundation board, comprised of dedicated community volunteers," he said.

Those remaining on the executive wing include Anne Van Delst (who has been named interim board chair), Richard Pope (vice chair), and Karen Thompson. Appointees include Stephen McClellan (who chairs the hospital board), Janice Hyndman (auxiliary president), and Boland.

Funding

• continued from the front

Between 2014 and 2015, the Township of North Dundas is expected to receive $54,400 yearly to help offset infrastructure maintenance costs, while $76,600 has been earmarked for the Municipality of South Dundas.

The United Counties of Stormont, Dundas, and Glengarry, meanwhile, will be given $210,600 to work with.

During North Dundas' upcoming budget process, expected to get underway not long after the township's new council is sworn in Tues., Dec. 6, politicians will have a better idea of where the funding will be allotted. The municipality has made great strides in recent years with upgrading its road network, which this new funding may help to offset.

The same goes in South Dundas and the united counties where a number of road and bridge projects are anticipated in 2015 and beyond.



Police Blotter

Filling up and taking off

SOUTH MOUNTAIN – On Fri., Nov. 14, at approximately 12:22 pm, Stormont, Dundas, and Glengarry (SD&G) OPP officers responded to a report of theft of gas at Rick's Gas Bar on County Road 3. The investigation indicated that a customer had pumped a quantity of gasoline into his vehicle and separate containers, and left without paying. Further information led officers to identify the suspect.

Dirk Testerink, 32, was arrested and faces charges of theft under $5,000, and possession of property obtained by crime under $5,000. Testerink is scheduled to appear Tues., Dec. 2 in Alexandria court.

Food thief found

IROQUOIS – On Nov. 14, at approximately 1:05 pm, SD&G OPP officers responded to a report of a theft from a store on Plaza Drive. The investigation revealed that on Thurs., Nov. 13, a male youth removed food items from the store without paying.

A 14-year-old youth has been arrested, and faces a theft under $5,000 charge. He is scheduled to appear Tues., Dec. 30 in Cornwall court.

Domestic investigation

WINCHESTER SPRINGS – On Nov. 13, at approximately 3:43 pm, SD&G OPP officers responded to a report of a domestic situation at a residence on Barkley Road.

Information indicated that an altercation between a 45-year-old female and her spouse resulted in the male being assaulted on several occasions. Further information also revealed she had uttered threats toward family members.

The female was arrested, and now faces two counts of assault with a weapon after she threw a knife, two counts of uttering threats, an assault charge, and a charge of mischief.

She was held in custody pending an appearance in Cornwall court Fri., Nov. 14.

Lawn tractor, trailer theft

IROQUOIS – Overnight (Tues., Nov. 11 to Wed., Nov. 12) a lawn tractor and utility trailer were taken from a property on Ellis Drive. The items are described as follows a 2010 Toro riding mower, red/black with 55" deck and a 25-horsepower Kohler engine, and a 1998 homemade utility trailer, red.

Police continue to investigate.

Impaired driver

MORRISBURG – On Mon., Nov. 10, at approximately 5:55 pm, SD&G OPP officers responded to a report of a vehicle being driven erratically on Lakeshore Drive. The vehicle was observed parked off the noted roadway and a check of the female driver indicated she was under the influence of alcohol.

Jagdish Dhillon, 38, of Toronto was arrested and charged with care or control of a motor vehicle while ability impaired; care or control of a motor vehicle with more than 80 milligrams blood alcohol content; and having care or control of a motor vehicle with unsealed container of liquor (as per the *Liquour Licence Act*).

Dhillon was scheduled to appear yesterday (Tues., Nov. 18) in Cornwall court.

•

Details published in the police blotter are provided by the OPP. All suspects are considered innocent in the eyes of the law unless proven otherwise in court.



Food bank

• continued from the front

"The unfortunate combination of low-paying jobs, inadequate supports for the unemployed, and a lack of training opportunities for Canadians is keeping food bank use near record levels," she added.

Using the same measuring system, however, the DCFB has witnessed a 16 per cent spike in demand, according to administrator Ian McKelvie.

"It's discouraging to see that the increase in the number of people using our local food banks is so much higher than what the HungerCount is reporting nationwide," he said.

A local statistic that mirrors the national study, McKelvie added, is that 40 per cent of those requiring assistance are children.

The DCFB includes two outlets, Winchester and Morrisburg, thus far serving 355 families, or 580 individuals, at least once during 2014. The month of October alone saw the food bank assist 181 families.

It is crunch time now, too, as the holiday season approaches, McKelvie said.

"[We've reached] a crucial time of year for providing emergency food for people in need," he added. "We are still seeking more donations of food and extra funds to purchase other items."

What's more, McKelvie said, is by the end of summer, the DCFB had expended more than three quarters of its annual food budget, but thankfully received support from a number of local food drives to keep the shelves stocked.



Very groovy

North Dundas District High School students took part in the educational facility's latest spirit event Fri., Nov. 14 donning outfits synonymous with hippie culture. Throughout the school's halls tie-dye emblazoned clothing was evident, as those taking part preached for love, not war, and shared the merits of flower power. Pictured are student council members Laura van Kessel and Marshall Steele. *Press Photo – Uhrig*





New administrator 'right at home' in Dundas Manor role

WINCHESTER – Dundas Manor has transitioned once more with the recent hiring of the long-term care home's fourth administrator in five years.

Norm Slatter, who joined the administrative team last month, said it is the people that brought him to take the job. (He'll also serve as Winchester District Memorial Hospital's co-ordinator of seniors' services.)

"When I came for a tour, I felt at home right away… I can't tell you how impressed I was to see kind, dedicated, and long-serving staff caring for the residents," he said.

According to Slatter, keeping the warm, home-like atmosphere is a priority for him.

"At the end of the day, what matters is how our team interacts with the residents who call Dundas Manor home," he said.

Originally trained as a registered nurse, having begun his career working as an aide in the operating room, Slatter has spent the past 20 years in long-term care administration.

"Seniors' issues need to be at the forefront, and I want to be part of that transformation," he said.

Slatter takes on the administrator role following the abrupt departure of Joanne Sidorchuk in August, having exited after a little more than a year on the job.



Norm Slatter

Prior to Sidorchuk, Bernard Bouchard oversaw the dual-position, but was let go in mid-2013 for what at the time was described as "performance reasons."

Karl Samuelsson was initially hired into the senior role in 2011, but suffered a fatal heart attack while at work in April 2012.

Hallville housing boom, two more developments planned

by Matthew Uhrig
Press staff

HALLVILLE – It is by far the Township of North Dundas' most rapidly growing hamlet.

Hallville, all of about 200 total residents, has seen a surge in residential development in recent years. It is anticipated the area will grow further now that two more subdivision plans have been put on the books.

Earlier this month, township officials, as well as certain council members, hosted two separate public meetings at the hamlet's firehall to outline each proposal.

Ian Drew Enterprises has plans for a further 26 lot development, encompassing 37 acres, near Maurice Street.

A second firm, listed as 2379132 Ontario Inc., is eyeing an area south of St. John Street and Christina Crescent for 35 residential lots.

Calvin Pol, North Dundas' director of planning, building, and bylaw enforcement, said those in attendance at the two meetings shared similar concerns, ranging from infrastructure requirements (mostly drainage related) to support two subdivisions, and the increase of traffic during the construction process.

"There certainly were traffic concerns shared about trucks near the park… We'll be looking at a traffic route onto County Road 43, because there will be quite a few trucks," he said.

Other residents questioned whether an updated recreational park plan will be part of the development process. Pol ensured those concerned that it is being looked at.

As well, Mayor Eric Duncan has said council will support the plan, bringing it to the council table in 2015, while the project was a key pillar in Deputy-Mayor Gerry Boyce's re-election campaign.

Both subdivision proposals will now be scrutinized by planning staff at the United Counties of Stormont, Dundas, and Glengarry level.



It's a BMR Christmas

Winchester BMR celebrated Christmas early with a two-day Holiday Customer Appreciation event Sat., Nov. 15 and Sun., Nov. 16, where shoppers were treated to 20 per cent off Christmas-inspired items, from ornaments and giftware to candles, linens, and decor. Maureen Edwards (left) and Laurie Bakker made their way through the vast selection, stopping to admire the various displays. *Press Photo – Casselman*

Parade here in two weeks

WINCHESTER – The countdown is on, as the township's annual Parade of Lights is just two weeks away from navigating through the village.

But, those in attendance can anticipate some changes this year.

Firstly, all parade-related activities will be housed within the Joel Steele Community Centre. Traditionally, crafts have been completed and movies played at Main Street's Old Town Hall, but the facility will remain closed for 2014.

Instead, events will be centralized to the hall above the village arena.

The annual vendor fair is to take place from 10 am to 3 pm, but no longer is it exclusive to crafters and retailers, as any trade or community group can reserve a table for $15.

According to event organizers, the change was made in an attempt to allow all businesses in the area an opportunity to market items.

Event volunteers needed

During the fair, Community Living Dundas County members will be selling food and beverages in the canteen.

Youngsters, meanwhile, can visit with Santa Claus, and have their picture taken too, from 10 am to 1 pm, and again from 2 to 5 pm. Also, from 1 to 2 pm, Parrot Partners will put on a demonstration of their rescued birds, helping participants to learn more about the feathered friends.

Parade specs

Those planning to enter the parade are reminded that floats can begin gathering at the Township of North Dundas' headquarters at 4 pm.

Volunteers, meanwhile, are still needed for parade day activities, including dressing in clown costumes and participating in the event.

For more information, contact Gina Welch at 613-774-2105.



Crafty donations

The Morrisburg and District Arts and Crafts Association held its 38th annual two-day Christmas event Sat., Nov. 15 and Sun., Nov. 16 at the Royal Canadian Legion Morrisburg Branch 48. Sandra Jennings (left), a representative from the Dundas County Hospice, is pictured with association president Linda Schenck, vice-president Dwight Saunders, treasurer Melinda Wert, and Winchester District Memorial Hospital Auxiliary member Joyce Francis. Both the hospice and the hospital received $350 donations from the group. *Morrisburg Leader photo*

Please join us for our
Christmas Bazaar
Friday, November 21, 2014
from 1:30 p.m. – 3:30 p.m.
GardenVilla



* Home Baked Goods
* Hand made Crafts
* Avon
* Juli's Fashion
* Norwex
* Door Prizes
* Epicure
* Tocara
* Isagenix
* Regal

66 Main St. South, Chesterville, ON
For Information **Call 613-448-1116**

Upper Canada Playhouse | Professional Live Theatre in Morrisburg, Ontario
Nov.27 to Dec.14

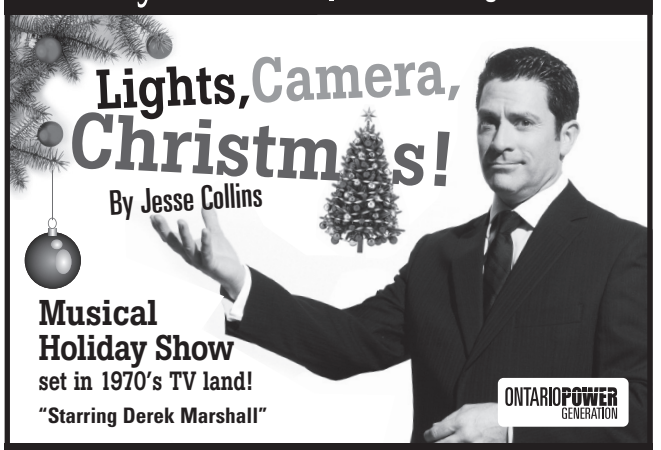

Tickets: 613-543-3713, (toll free) 1-877-550-3650
or visit: www.uppercanadaplayhouse.com
Scotiabank · SEARS CORNWALL · Variety 104.3 · Johnson's Antiques CORNWALL · Upper Canada Rapture · The McIntosh

18th ANNUAL
North Dundas Country Christmas Parade of Lights
IN WINCHESTER
Saturday, December 6, starting at 7 pm
Explore all Winchester has to offer before the parade – fantastic shopping, great food, activities for the kids and much more!
PRE-PARADE ACTIVITIES TAKE PLACE AT THE JOEL STEELE COMMUNITY CENTRE
• Vendor and Trade Fair 10 am-3 pm • Visit with Santa 10 am-1 pm and 2-5 pm • 1-2 pm Parrot Partners
For information, to volunteer or to book a table at the Vendor Fair, call Gina Welch at 613-774-2105 or visit the township office.

Royal presence at Crysler's Farm

by Sandy Casselman
Press staff





Pictured at left, Vice Admiral Sir Tim Laurence laid a wreath at the base of the Crysler's Farm Battlefield Memorial Tues., Nov. 11 during his royal visit to Crysler's Farm Battlefield near Morrisburg. At right, Laurence (left) spoke with Stormont, Dundas, and South Glengarry MP Guy Lauzon, MPP Jim McDonell, and South Dundas Deputy-Mayor Jim Locke. Below, he is pictured inspecting one of the flags with a militiaman.
Press Photos – Casselman



MORRISBURG – It was a whirlwind royal visit that saw Vice Admiral Sir Tim Laurence touch down at Cryler's Farm Battlefield east of Morrisburg.

He and Princess Anne arrived in Ottawa Mon., Nov. 10, and from there the couple managed to attend more than 10 events before departing from the city's international airport late Tues., Nov. 11.

With so many stops in just two days, it was necessary for the duo to attend a couple events solo. While Princess Anne made her way to the Ottawa Inuit Children's Centre, Laurence arrived at the historic Battle of 1812 landmark on Remembrance Day.

Greeted by Upper Canada Village (UCV)'s manager, Geoff Waycik, and co-ordinator of interpretation, Bruce Henbest, Laurence was introduced to Stormont, Dundas, and South Glengarry (SD&SG) MP Guy Lauzon, MPP Jim McDonell, and Municipality of South Dundas Deputy-Mayor Jim Locke before being led on a tour of the Crysler's Farm Battlefield Museum. Bob Irvine, president of the Friends of the Crysler's Farm Battlefield group, assisted in clarifying historical questions.

During the museum tour, Laurence shook hands with St. Mary-St. Cecilia Catholic School students Jacob Byvelds, Cole Fraser-Dupuis, Joshua Martin, and Nate King, who were dressed in historic costume. They presented the vice admiral with a replica of the battle artwork on display in the building.

Laurence then met Chief R. Don Maracle from the Mohawks of the Bay of Quinte, and L.Col. Steve Young, commanding officer with the SD&G Highlanders. Maracle presented Laurence with a gift.

Gabriele Thomas, supervisor of youth, education and domestic programs, accompanied Laurence across the field to the battle re-enactment area, where the royal visitor surveyed Canadian Fencibles and Grenville Militia re-enactors in uniform.

Laurence learned more about the famous war, as Thomas escorted him toward the St. Lawrence River, facing the U.S. Then, after making his way up the south side of the battlefield memorial hill, Laurence chatted with members of the Stormont, Dundas, and Glengarry Highlanders before laying a wreath at the base of the cenotaph.

With an ear-splitting boom, Laurence fired an historic cannon with assistance from Omar Simonyi and Sarah Irvine, before heading to the east side of the hill to meet the crowd of locals who had come to meet a member of England's royal family.

Other royal stops

Earlier in the day, Laurence and Princess Anne were on hand for Ottawa's official Remembrance Day service at the National War Memorial.

Princess Anne's grandparents, King George and Queen Elizabeth, originally unveiled the memorial 75 years ago, 25 years after the end of the First World War and just months before the beginning of the Second World War.

The princess read a statement on behalf of her mother, Queen Elizabeth: "Seventy-five years ago, King George VI and Queen Elizabeth dedicated this National War Memorial in honour of all those who paid the supreme sacrifice in the Great War. Today it is fitting that, with this ceremony of rededication, we pay tribute to all those Canadians who in the intervening years have laid down their lives in the service of peace, justice, and freedom."

Canadians' feedback sought; have input into federal budget

CORNWALL – In preparation for next year's federal budget process, local MP Guy Lauzon is turning to constituents for possible additions to the government decree.

"I am always really impressed by both the volume and the quality of feedback that we receive locally," Stormont, Dundas, and South Glengarry's representative said. "There are some great grassroots ideas out there… Whether it is emailing us or attending our informal breakfast roundtable, it is very helpful for me as our community's federal voice."

Federal politicians are soliciting pre-budget submissions using the following five questions:

• The government is focused on creating jobs and economic growth. What can it do to help businesses grow, increase trade and investment, and encourage the private sector to hire new employees?

• The government is committed to keeping Canada's finances balanced and on a sustainable track, including by paying down the debt. This builds upon the belief in respecting taxpayers' dollars. In what other areas can the government find ways to make spending more efficient and effective?

• How can the government help Canadians with the costs of living and raising a family?

• What can the government do to ensure Canadians are obtaining the skills necessary for the jobs of tomorrow?

• Are there investments that can be made to build stronger communities and keep our streets safe?

In addition to email or letter submissions, Lauzon is also hosting two stakeholder roundtables in Morrisburg and Cornwall.

The sessions will take place Mon., Nov. 24 (McIntosh Inn) and Tues., Nov. 25 (Ramada Inn). Both meetings run from 8 to 9 am, and are open to residents and stakeholders in SD&SG.

Contact Francine Lepage at 613-937-3331 or email reception@guylauzon.ca by Fri., Nov. 21 to confirm attendance.

This is the 10th year Lauzon is hosting public sessions to generate federal budget input.

Euchre winners

WINCHESTER – The white-card winners of the latest Winchester Seniors' euchre event held Thurs., Nov. 13 were Paul Choquette and Deborah Patenaude.

The blue-card winners were Jim Robinson and Gary Malowsky.

Bill Cinnamon and Kathy Crump were the door prize winners, while Jim Robinson, Orma Earl, and Choquette took the "share the wealth" offerings.

The group's next euchre event has been scheduled for Thurs., Nov. 27.



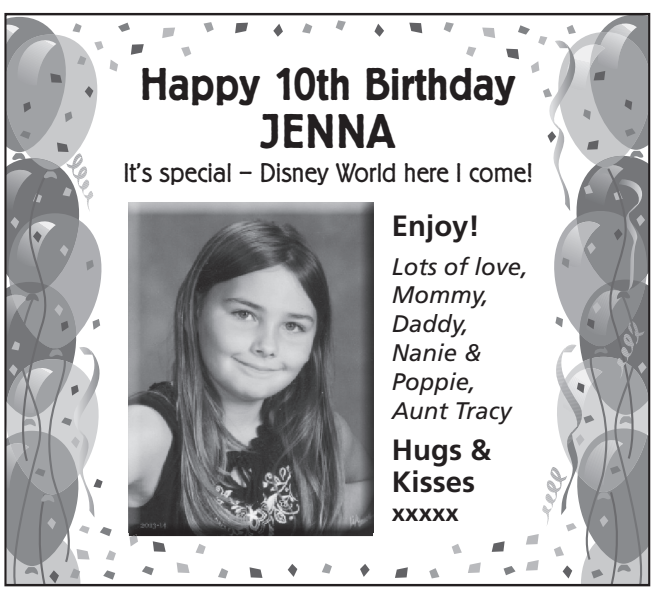

25 Years Married

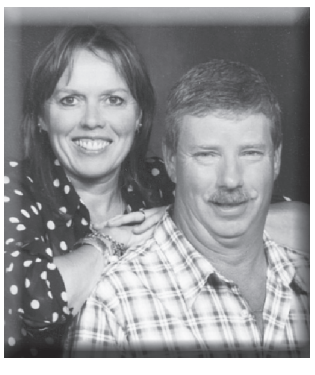

The family of
John & Joanne Havekes
invites you to help them celebrate 25 years of marriage
Saturday, Nov. 29,
8:30 pm-1:00 am
South Mountain Agricultural Hall
Live band & light lunch
Best wishes only



The Elves are here!

It has become a tradition. Elves come visit us for a little while before going back to the North Pole where Santa awaits them on December 24 to prepare the Christmas gifts that will be delivered to all the children on the nice list.

Elves love to play and they want you to try to catch them. Frozen during the day, elves come alive at night to go looking for cookies or chocolate, their favourite candy, and to play tricks on those who cross their path. For the most adventurous of you, it is said that one can actually catch an elf with a trap and a bait made with a special cookie recipe.

Ask your BMR dealer to give you the perfect little elf hunter kit and, until Christmas, pay attention to clues, noises and steps in the snow. Who knows? An elf may be hiding near your home.

These mischievous little elves are available at Winchester BMR – complete with trap kit and cookie recipe. Why not start a new family tradition?

For elf activities, go to **attrapenous.com**

WINCHESTER BMR

Mon.-Thurs. 7:30 am-7 pm; Fri. 7:30 am-8 pm;
Sat. 7:30 am-6 pm; Sun. 9 am-5 pm

boutique inspiration agrizone

12235 COUNTY RD. 38, HWY. 31 AT HWY. 43, SOUTH OF WINCHESTER • 613-774-2700

Thinking about quitting? smokers' HELPLINE CANADIAN CANCER SOCIETY TOLL-FREE 1-877-513-5333

Players prepping latest offering, *The Children's Hour*



The Dundas County Players' latest production, *The Children's Hour*, opens Fri., Nov. 21 at Winchester's Old Town Hall. Set in the 1930s, the play stars, among others, Krista Roberts (left), Martina Bols, and Richard Croteau. *Press Photo – Uhrig*

WINCHESTER – "A lie can travel halfway around the world while the truth is putting on its shoes." It is that famous line, uttered centuries ago by Mark Twain, which serves as the crux of Lillian Hellman's drama, *The Children's Hour*.

The play deals with that very theme, and takes the stage later this week as the Dundas County Players latest production.

First written and produced in 1934, the theatrical production was a commercial and critical success. In 1961, it was adapted for the silver screen, starring Audrey Hepburn and Shirley MacLaine.

Set in 1930s New England, *The Children's Hour* tells the story of two young women, Martha Dobie and Karen Wright (played by Krista Roberts and Martina Bols, respectively), who run a small private school for girls.

When one vindictive student invents a lie about her teachers, and then convinces her influential grandmother that it is truthful, lives come undone.

"We have all experienced or heard about the devastating effects of false accusations," director Terry Green said. "The corrosiveness of lies and slander is as relevant today as it was decades ago. Audiences will see how a small lie can have a huge impact on someone's life, to the point of ruining it."

Performances take place Fri., Nov. 21 to Sun., Nov. 23 and Fri., Nov. 28 to Sun., Nov. 30 at the Old Town Hall in Winchester. Evening shows start at 7:30 pm Friday and Saturday, with a 2 pm matinee on Sunday.

Tickets to the show are $15 for adults ($10 for youth 18 and younger), and are available through PayPal at www.dcplayers.ca or at Agora in Winchester. Passes can also be purchased by calling the ticket line at 613-297-0097.

Theatregoers are advised, however, that despite the play's title, it features serious subject matter that is not suitable for young children.

'Deliberately unique' clothing store latest to open doors on Main Street

WINCHESTER – A new fashion boutique has arrived in downtown Winchester.

CJam, named for owners Colin Jones and Angela McLean, has taken root in a storefront on Main Street, officially opening its doors Sat., Nov. 15.

"You won't see what we carry in the big stores," Jones said. "This is your store; you tell us what you want us to carry or find."

In addition to a large array of Canadian designers, the shop also stocks an assortment of styles from England, Australia, Bangladesh, Korea, China, France, Tibet, and more. Customers looking for something not in the shop will find a large selection of catalogues to peruse, as well.

With sizes ranging from extra small to 10 XL, there is something for almost everyone, including men. While primarily filled with women's clothing, CJam is branching out to include men's wear, Jones said. At the moment, there are several unisex winter jackets in stock up to size 5 XL for $99.

In addition to outerwear and footwear, the Main Street shop offers a range of clothing from casual to formal, along with accessories to match, from jewellery to purses, wallets, and sheepskin muffs.

The store, which also offers layaway, is "deliberately unique," Jones said.



Jessie Geurkink (left) and her daughter, Brenda, visited CJam, a new clothing store in downtown Winchester, during its official opening Sat., Nov. 15.

Press Photo – Casselman



Agora turns one

Vicki and Devin Johnstone celebrated the one-year anniversary of the opening of their Winchester shop, Agora, Sun., Nov. 16 with their children, Trinity (left), Ashlin, Shyanne, and Jacob. The convenience store, which carries a variety of items, also rents movies, sells ice cream, and provides a dry cleaning service. The one-day event featured a 15 per cent break for customers.

MP Leitch headlines Tories fall breakfast

CORNWALL – The Stormont, Dundas, and South Glengarry (SD&SG) Conservative Riding Association's annual fall breakfast is to take place later this month.

Slated for Sat., Nov. 29, at the Royal Canadian Legion Branch 297, MP Kellie Leitch has been booked as the event's guest speaker.

Leitch, representing the riding of Simcoe-Grey, is also a medical doctor, graduating from the University of Toronto in 1994. She remains an orthopaedic surgeon at SickKids Hospital in Toronto, and also serves as an associate professor at her alma mater.

First elected in 2011, Leitch was named minister of labour and minister for the status of women in 2013.

"[She] is a rising star in our caucus, and [in] the federal government," SD&SG MP Guy Lauzon said. "She has boundless energy, and she has an amazing story to tell about her time in the medical profession and public life."

Tickets are $10, and can be purchased from Jane Cox (613-543-3567).

Breakfast is to be served at 8:30 am.

NOW ON AT PINKUS TIRE

GET UP TO A $70 COOPER TIRES PREPAID MASTERCARD® CARD

OCTOBER 1 THROUGH DECEMBER 15, 2014*

when you buy a new set of four qualifying tires built not just for the way you drive... but the way you live. That's real-life performance.

Rewards delivered by mail.

$70 Reward – A/T3, CTS, X/T4
$60 Reward – CS5
$50 Reward – H/T, H/T Plus, M+S Sport, Weather-Master WSC, M+S
$40 Reward – CS3, WeatherMaster Snow, WM-SA2, Weather-Master S/T2

COOPERTIRES IN CANADA
LIFE'S A ROAD TRIP. COME ON, LET'S GO.™
FOR MORE INFORMATION, GO TO COOPERTIREREBATES.CA OR CALL 1.888.288.0369

Proudly Serving Morrisburg & Area for over 70 Years

NO HIDDEN COSTS • NO SURPRISES

OUR ENTIRE SERVICE PACKAGE INCLUDES

• FREE TIRE ROTATION EVERY 10,000 KM
• FREE COMPUTERIZED DYNAMIC BALANCING
• FREE CLEANING AND RESEALING RIMS
• FREE INSTALLATION

PINKUS TIRE & BATTERY KINGDOM
"THE TIRE SPECIALISTS"
HWY. 31, WILLIAMSBURG ONT.
TOLL FREE 1-866-4-PINKUS
613-535-2759

No humour in this toilet story

Today (Wed., Nov. 19) is World Toilet Day.

That's no joke. It is, in fact, a day of tribute to the porcelain throne.

More importantly, however, it is marked globally to draw attention to the one-third of living beings whose lack of a basic toilet, or sanitation facilities of any kind, puts millions of lives at risk annually.

Toilet humour has long been heralded by a certain sector of the first world population. But, it is really not a laughing matter.

Consider these statistics, provided by the United Nations (UN): One billion people, a sixth of the world's population, defecate in the open, which comes with all the consequential health hazards; and a billion people get their water from sources contaminated by human and animal feces.

Think of this the next time you're walking down a city street, desperately needing to relieve yourself (or substitute your favourite euphemism for eliminating bodily waste). It seems to be getting increasingly difficult to find a public washroom in Canada, yet there's usually gas stations or fast food joints that one can duck into.

Some more sobering stats: According to a recent study, more people on Earth have access to cell phones than toilets. Out of the world's estimated seven billion people, six billion have access to mobile phones. Far fewer – only 4.5 billion – have access to working toilets. Of the 2.5 billion who don't have proper sanitation, 1.1 billion are using the "open defecation" method.

Jan Eliasson, the UN's deputy secretary-general, calls it a global crisis that people "don't like to talk about." He said the intergovernmental organization is trying to cut in half the number of people without access to clean toilets by next year, and eliminate by 2025 the practice of outdoor defecation, which is linked to a great number of diseases.

Other information shows that India alone is responsible for 60 per cent of the global population lacking access to basic sanitation. About half of the country's 1.2 billion residents are mobile phone subscribers, but only 366 million people (about one-third of its population) have access to toilets.

So why does this information matter? It matters because poor sanitation is a significant cause of water-borne diseases such as diarrhea, cholera and dysentery, all of which can kill someone, especially children. Again, according to the UN, 1.5 million children die annually from diarrhea that could have been prevented simply by having clean toilet facilities.

Improving the sanitation capacities, experts say, could lead to a 30 per cent (a dramatic decrease) drop in child mortality in developing countries.

Animal excrement made its way into the water system in the Walkerton area more than a decade ago, causing an outbreak of a highly dangerous strain of E. coli. In the end, seven people died from drinking contaminated water and thousands became ill, experiencing bloody diarrhea, gastrointestinal infections, and other symptoms of infection.

This outbreak led to a thorough inquiry, and the formal sentencing of two employees whose job it was to ensure the town's water system was safe. It also led to the strengthening of the Ontario Clean Water Agency and the creation of the provincial *Clean Water Act*.

It is a strange and incomprehensible fact for many Canadians, yet the simple human act of accessing drinking water or going to the "loo" in certain parts of this world can be a balancing act between life and death.

In 2000 (the same year as the Walkerton incident), world leaders committed themselves to a 50 per cent improvement in access to adequate sanitation by 2015. The action on this file hasn't been nearly as forthright, however. With mere weeks to go until the new year arrives, figures show the goal is not likely to be met.

Pressure, obviously, is on Western governments to meet their obligations. But, it is just as important to hold governments in developing countries to account. Their failure? The inability to provide their people with the basic necessities of life.

And with World Toilet Day upon us once again, relief is no closer to being realized.

Remember when…

1934

In this week's news, "utilizing every inch of space in the Town Hall, the Great War veterans of Dundas, Stormont, and Glengarry gathered [for] their annual reunion banquet. The hall was taxed to its limit to provide seating capacity for the veterans who lined both sides of five long banquet tables."

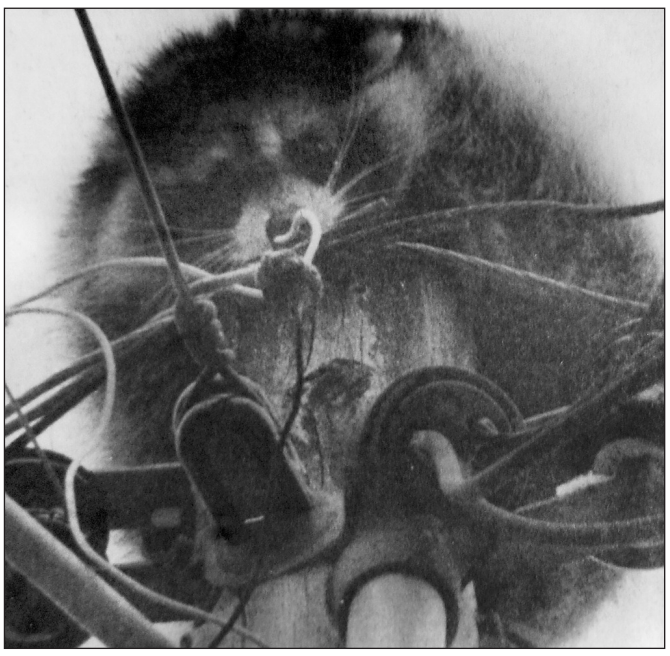

This picture, titled "Hydro coon-ductor," made the front page this week in 1984. Richard Provost and Lawrence Wallace of Finch said their dogs had barked for four days at the misplaced raccoon, leaving the men contemplating shooting it down to "put it out of its misery." Luckily for the animal, it found its own way down before the guns came out.

1944

"In the recent campaign for the collection of milkweed pods by the pupils of the elementary schools, something of a record was established by the pupils of the Rosehaven School," the *Press* reported. "This is a small one-room rural school taught by Miss Evelyn Holmes of Winchester. The pupils of this school collected 102 well-filled bags of milkweed pods."

1954

"The main function of a newspaper is to report the latest news, not the oldest," the *Press'* editor wrote this week. "With deadlines to be met everyday, with limited space allotted depending on the importance of the news event, considerable planning must be carried out with each issue. When a report is submitted for publication two or three weeks or even one week after the event has taken place, it ceases to be of much value in the way of news."

1964

"Somewhere in the distant past, our ancestors developed a fear-hate complex about mental illness, and we have just started in a small way to work our way out from under it," the editor said. "Mental illness is something that may occur in the lives of any of us. Everyone makes his compromise with reality. We accept only so much of what happens, and for the rest retreat into an inner world. On any given day, there are more patients in psychiatric institutions than in all the public general hospitals in Canada combined."

1974

"History will be in the making at Winchester Public School auditorium tonight when an all candidates meeting will be held," the *Press* reported this week. "It makes the first time in recent memory, and one of the few times ever, that a meeting of this nature has been held in Winchester. Unlike the old style nomination meetings, the all candidates meeting tonight will feature all candidates running for office in the forthcoming December election."

1984

This week, it was noted: "Canada Post's new aggressiveness in attracting advertising revenue has met with mixed reaction in Dundas County." Mailboxes at points throughout the area were stuffed with a trial package of Proctor and Gamble sanitary napkins. While Winchester's postmaster said he had not received complaints, he did say his employees were uncomfortable delivering the product.

1994

North Dundas District High School English teacher Phil Groves was pictured in this week's *Press* kissing a 40-pound piglet. Groves won the honour during a school fundraising event whereby participating teachers had their names attached to containers, and whichever one received the most money via student donations would "win" the honour of kissing the wriggling farm animal.

2004

"It has been a perfect season for the North Dundas District High School Devils. They finished the 2004 campaign with a flawless 8-0 record and will be fighting for the Stormont, Dundas, and Glengarry Girls High School Championship banner in a one-day tournament tomorrow in Cornwall," the *Press* reported. "Key to the undefeated season was a 35-20 victory over the previously undefeated Tagwi Warriors on Nov. 9."

WINCHESTER PRESS

Published by 2woMor Publications Inc.
545 St. Lawrence Street, Box 399,
Winchester, Ontario, K0C 2K0
Tel: 613-774-2524; fax: 613-774-3967
www.winchesterpress.on.ca
E-mail: news@winchesterpress.on.ca
Advertising: advert@winchesterpress.on.ca

Beth Morris, President
Allen Van Bridger, Co-publisher and Managing Editor
Donna Rushford, Co-publisher and Advertising Manager
Matthew Uhrig, Editor
Sandy Casselman, Reporter
Janet LaPierre, Production Manager
Connie Hart, Office Manager

ocna
Member of Canadian Community Newspapers Association and Ontario Community Newspapers Association

The *Winchester Press* was established in 1888 and is published Wednesdays at Winchester, Ontario.

Subscription rates: $36.75 per year within 40-mile radius except door-to-door delivery; $47.25 per year outside 40-mile radius plus door-to-door deliveries; $168 per year outside Canada. GST included.

The *Winchester Press* is printed in Canada and mailed under publications agreement # PM40034447. All layouts and composition of advertisements produced by employees of the publishers of the *Winchester Press* are protected by copyright vested in the publishers of the *Winchester Press*.

Canada

We acknowledge the financial support of the Government of Canada through the Canada Periodical Fund of the Department of Canadian Heritage.

Perhaps I would if I could



From the Other Side
by Jeff Morris

I found myself in a conversation with a few guys recently. It was one of those conversations I did not want to be a part of and was hoping would not circle around to me.

Unfortunately, it did.

"How come you aren't growing one?"

There are a bunch of reasons for that, but I rolled out the same answer that I always use.

"I can't grow one of those," I replied. "I would look ridiculous. It would be like a soccer game above my lips. You know, eleven hairs on each side."

I have never done Movember. I admire the guys who do it and raise money for prostate cancer research, but as for those who grow a moustache for the sake of just growing a moustache because it's Movember? What's the point? I'm not a moustache guy. I do not see any reason to go there.

After I was cornered about my inability to grow legitimate facial hair, I started to wonder how and why this whole campaign became popular.

It goes back to 2003. While we were all running around wearing SARS (severe acute respiratory syndrome) masks, two guys in Melbourne, Australia, Travis Garone and Luke Slattery, were having a pint at the Gypsy Bar in Fitzroy and got into a conversation about moustaches, wondering why they were no longer popular.

They decided they were going to bring back the moustache, and that they would ask their buddies to grow one to raise money for prostate cancer research and treatment. Thirty men, who called themselves the Mo Bros, took part in the first Movember that year.

In year two, the campaign took off. Garone decided to step it up, and he approached the Prostate Cancer Foundation of Australia. He registered a company and set up a website. The Mo Bros had grown in number to 450, and between them, they raised $54,000. The cheque they presented was the largest donation the foundation had ever received.

In 2005, the program continued to grow exponentially. International Mo Bro campaigns had started up in Spain and the U.K. A brilliant marketing slogan and campaign had been launched: Give Prostate Cancer a Kick in the Arse.

More than 9,000 Mo Bros took part in Movember that year, raising $1.2 million for the Australian foundation.

The program reached New Zealand, Canada and the U.S. in 2007. That year, $21.5 million was raised, and an enormous level of awareness for men's health was created.

Last year, the campaign celebrated its 10th anniversary. Throughout the decade, more than four million Mo Bros and Mo Sistas have taken part in the campaign in 21 countries. Through last Movember, $574 million has been raised. The Movember Foundation received the Social Force of the Year Award from *GQ Magazine* last year.

If you are looking for inspiration for your moustache, there are many famous Mo Bro looks that you can go for.

The Lanny McDonald is perhaps the most famous Canadian moustache out there. I would imagine that Mo Bros in Calgary might go for that look, especially since Home Depot is probably blowing out its weed trimmers this time of year, making the December De-MoBro-ification a little bit easier.

For those who want to go really old school, they can grow a Rollie Fingers. Those are the ones with the wax tips that curl up at the end. A lot of Mo Bros go for that classic look, which is timeless thanks to the moustache worn by the 1970s pitcher from the Oakland Athletics.

Looking for a cheek-to-cheek, long moustache? Perhaps growing a Borat is the answer. (That's niiiice!)

Of course, there are some moustache looks participants will want to stay away from. It may be another thousand years before the Hitler moustache becomes acceptable, but enough time has passed that someone could probably sport a Genghis Khan.

For the "hey girls, look at me" moustache, try growing a Tom Selleck or a Burt Reynolds. But, it is essential to have thick, straight, dark hair to pull these looks off.

If growing a thick mane above the lip is not possible, maybe try the Clark Gable – a thin, sleek and classic look. Or, taking thin and sleek to freakish levels, it could become a Salvador Dali.

Those who are a bit rural might like to grow a Sam Elliott. I'd be all over growing one of those if it could give me Elliott's voice. The Diva gets annoyed when I imitate him at home.

"What would you like to drink?" she asks.

I reply in my best imitation of Elliott's voice. "Coors… the Banquet Beer."

I can only imagine how an Elliott moustache would go over.

And, for those still in high school, perhaps pulling off a Pedro is in the cards.

"Well, you have a sweet bike. And you're really good at hooking up with chicks. Plus you're like the only guy at school who has a moustache."

Being in the media, maybe a Ron Burgundy moustache would suit me. But, again, I think the Diva would like me to be a little bit less Burgundy sometimes.

So, there it is. I have done my part by talking about it, and I did not have to grow a soccer game on my face.

But I do feel left out a bit, so I have decided to take part in my own little way. I will not get waxed this month.

I wonder if Backvember will ever catch on?

Pay tribute by honouring the many accomplishments of Sam Ault

The Editor:
The recent passing of Sam Ault has brought forward many well-deserved praises and appreciations for him. He was a leader and derived, I believe, great satisfaction from his many interests and accomplishments.

I was not a close friend, but shall I say, a friend by association. In my daily veterinary practice activities his patrons were my clients, and during my long term on village council the late Raymond Annable, my knowledgeable clerk, kept me well informed of the interest and contributions of Ault's.

When a small group of volunteer ladies established the very necessary "Meals on Wheels" program in town, finances occasionally became a problem, and Ault's came to the rescue.

Winchester firemen, when confronted with the need for more water to fight serious fires, could rely on Ault tanker trucks arriving to provide more. As well, many of the volunteers were Ault employees.

I also believe Ault's had a close association with the Hockey Hall of Fame enshrined Inkerman Rockets. Some, when their playing days were over, including the coach, found employment at the Ault plant.

Not all that Sam Ault arranged was obvious in the community. The milk plant used as much or more hydro than the entire village system. Because the dairy plant purchased its electricity from Winchester Hydro, every resident benefitted from a lower kilowatt rate.

Yes, the community owes Sam Ault for his ability to stimulate progress, and programs to function more efficiently.

At the presentation of the Queen's medal to Sam, I attempted to thank him on behalf of the village, but he quietly reversed the compliments by thanking Winchester council, through me, for creating the environment to allow for his participation.

Sam Ault has left the village with many monuments.

Winchester has retained its thriving factory unlike many one-industry communities due to the efforts of Sam Ault.

The village should take pride in its reputation as the "Cheese Capital of Ontario, Canada."

I believe Sam Ault would acknowledge he is well thanked if the community keeps faith in the numerous benefits he has provided.

Larry Gray
Winchester

Letters to the Editor

During the development of the arena, men and refrigeration equipment from Ault's assisted in the construction and ice making. Water pumps were made available to circulate, and help to maintain clean water in the swimming pool.

Alcohol-free, indeed

The Editor:
What a difference one little hyphen can make.

In the "Live at the Old Town Hall" column, published in the Wed., Nov. 5 edition of the *Winchester Press*, there was reference to Winchester Open Mic Night offering an "alcohol free, dollar canteen."

We just wanted to reassure everyone that our growing popularity is not due to "free alcohol," as we are in fact alcohol-free.

Ann Brady
Co-ordinator, Winchester Open Mic Night
Winchester

Honouring the service of Canada's veterans



From Parliament Hill
by MP Guy Lauzon

OTTAWA – Canada's veterans have served our country with great courage and determination.

Last Tuesday (Nov. 11), we paused to remember the tremendous sacrifices and achievements of this county's men and women in uniform who have served and continue to serve our great country.

And this year, on this solemn occasion, we paid special tribute to Warrant Officer Patrice Vincent and Cpl. Nathan Cirillo, who lost their lives in the recent acts of terror in Saint-Jean-sur-Richelieu and Ottawa.

These senseless acts of violence are a reminder of the cost of defending freedom, democracy, and the rule of law. Canada's men and women in uniform put their lives on the line every day for our safety and freedom.

Indeed, the selfless service of Canadian Armed Forces members during times of war, conflict and peace have helped define and shape our country. Because of their courage and self-sacrifice, we continue to live in peace and security. Indeed, throughout our country's history, Canadian men and women in uniform, many from Stormont, Dundas, and South Glengarry (SD&SG), have bravely fought tyranny and evil around the world, defending the values we cherish. And, 2014 marks important milestones in our proud military history.

During the First World War, more than 650,000 Canadians served overseas, and hundreds of thousands of Canadians worked on the home front to support the war effort. On the occasion of the centenary, we remember and honour the service and sacrifices of an entire generation to defend freedom, peace, and democracy that also ultimately helped Canada establish itself as an independent force on the global stage.

This year also marks the 75th anniversary of the start of the Second World War, and on June 6, we commemorated the 70th anniversary of D-Day, a pivotal moment in history. With Canadian Forces advancing further than any of their allies, Canadians played an integral role in the success of the D-Day landings that helped turn the tide of the Second World War and ultimately helped liberate Europe and the world from Nazi tyranny.

Building on Canada's long and proud history of fighting for what is principled and just, 2014 also marked the conclusion of Canada's military mission in Afghanistan. More than 40,000 Canadian Armed Forces members served in Afghanistan to defeat terrorism, and promote security and development for Afghans. On May 9, during a National Day of Honour, Canadians from across the country paid respect to veterans and to families of fallen soldiers.

We are eternally grateful for our veterans who, at great personal costs and for some even the ultimate sacrifice, defended our freedoms.

On Remembrance Day, many of us took the time to reflect on these freedoms and renew our determination to never forget the legacy and tremendous sacrifices of Canada's veterans. I was grateful to see an increased number of constituents attending the numerous Remembrance Day ceremonies I attended during the past week.

•

Stormont, Dundas, and South Glengarry MP Guy Lauzon submits regular weekly columns to the Winchester Press. *His provincial counterpart for the riding, Jim McDonell, submits monthly columns.*

NDDHS Notes



by Abby Fawcett

It's Bullying Awareness Week

MAPLE RIDGE – Last week, 12 very fortunate students travelled to Niagara Falls to attend the Ontario Student Leadership Conference under the supervision of Mr. O'Brien and Mrs. Williams.

"Everyone came away with great new ideas to implement at North Dundas District High School and Mrs. Williams and I hope there will be as much enthusiasm and interest in more students attending the conference in 2015," O'Brien said.

Hayley Schmidtke, Mikayla Thompson, Dana Rodie, Cassandra Thompson, Meesha Laury, Quinn Angel, Tori Corkery, Jake Quinton, Marin Middleton, Walter Klein-Boonschate, Hannah Robinson, and Marshall Steel were in attendance and would like to thank everyone who helped make the trip possible. Without the donations of the Chesterville and District Lions Club, the Chesterville and District Rotary Club, the Royal Canadian Legions in Chesterville and Winchester, and NDDHS' parent council, the students might not have had the chance to go.

Also, congratulations to the midget girls' basketball team in their first win against St. Lawrence Wed., Nov. 12 during a tournament at Tagwi. They pulled off an impressive 35-12 score after suffering tough losses in their games against Tagwi and St. Joe's.

It is Bullying Awareness Week, and students are encouraged to wear pink Fri., Nov. 21 to promote respect and equal treatment for all.

Next Wednesday (Nov. 26), there will be another staff versus students' game. This time the sport will be volleyball, and the students' team will be picked from our senior boys and girls' volleyball teams. A pep rally will be held before the game, and students who want to attend can get tickets outside of the guidance office for $2 each.

Lastly, the Christmas holidays are quickly approaching, and if you are a senior student who is interested in helping or acting in the school's concert, talk to Katherine Fleury. Rehearsals will be underway soon. As well, if you have an idea for a skit, type it up and hand it in as soon as possible.

Santa to set up marketplace at Care Centre next Tuesday

OTTAWA – The Township of Osgoode Care Centre (TOCC) is all set to host Santa's Marketplace Tues., Nov. 25, 1:30 to 6:30 pm.

Participating local artisans and retailers include Lia Sophia, Chili Chillies, Beyond the House, Leslie Koenig Creations, Main Street Clothing Company, Vera and Anne's Baked Goods, Aloette Makeup, Tupperware, JBK Photography, Marie Louise Soapery, and Jewellery in Candles.

Greely does business

The Greely Business Association is set to host an open house beginning at 7 pm Tues., Dec. 2 at the Orchard View Conference Centre on Deer Meadow Drive.

Councillor Doug Thompson is to be the guest speaker, along with his successor, George Darouze.

The event, which is free to attend, is an opportunity for business owners to meet and network with other area business people, and to find out what the association can do.

For more information, visit www.greelybiz.ca.

Concert celebrations

The Osgoode Township High School concert and jazz bands are ready to present their annual Christmas Concert Thurs., Dec. 11 at 6:30 pm in the educational facility's gymnasium.

Cost of admission is $5 per person with children aged 12 and under free.

As well, baked goods and refreshments, along with copies of the band's cookbook, *A Taste of Music*, are to be available for purchase. All proceeds are earmarked in support of the school's music program and band trips.

Public input in Greely

An open house has been set for Dec. 11 from 7 to 9:30 pm at the Greely Community Centre to present a new draft regulation mapping along sections of the John Boyce Municipal Drain and the Osgoode Garden/Cedar Acres Municipal Drain.

South Nation Conservation has completed mapping of the drains from Bank Street to the intersection of Mitch Owens and Ramsayville Roads (John Boyce), and from Stagecoach Road to John Quinn Road (Osgoode Garden/Cedar Acres).

The public is encouraged to attend the open house and to provide comments.

For more information, call 1-877-984-2948 or email info@nation.on.ca.

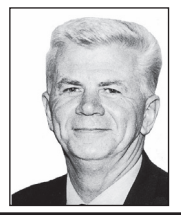

In and around
Osgoode Ward
by Councillor Doug Thompson

Crafty Christmas

The Vernon Christmas Craft Sale and Bazaar is set for this Saturday (Nov. 22).

To participate, potential vendors are asked to call 613-821-3685 or email h_wyatt@hotmail.com.

Museum workshops

This Friday (Nov. 21), children between the ages of six and 12 are invited to join in the Township of Osgoode Historical Society Museum's PD-Day Program, The Wizard of Osgoode's School of Magic. The cost for the all-day (8:30 am to 5:30 pm) event is $25 per child.

Then on Nov. 22, it is time for a little adult fun with the Pebble Mosaics workshop from 1 to 3 pm. Guest-instructor Connie Henderson is set to show those in attendance how it is done. The cost is $25 per participant.

Give me a "B"

The Royal Canadian Legion Osgoode Branch 589 is hosting special Bingo events Thurs., Nov. 20 and Thurs., Nov. 27, beginning at 6 pm. Turkey, ham, and chocolate are listed as highlights.

The legion's "Triathlon Tournament" is set for Nov. 22. The euchre, darts, and shuffleboard matches are set to begin at 1 pm, and the cost to participate is $10 per person.

Community police switch

Const. Nicole Gorham thanked Osgoode residents for the treatment she received throughout her more than four years on duty as the community police officer for Rural South Ottawa Community Police Centre.

"Community policing has been a true honour and I am so very grateful for the opportunity. It has been restorative to see just how engaged communities work together, lean on one another, and raise each other up in times of need," she said. "I am moving on to work at our training branch as a Use of Force instructor, where we qualify and train officers every year in defensive tactics and firearms. I am very excited about this new opportunity, as it embraces my passion to instruct and inspire."

Gorham is to be replaced by Const. Stephanie Lemieux, who can be reached at 613-236-1222 extension 3787. The Greely office (7010 Parkway Rd.) hours are 9 am to 1 pm on Tuesdays.

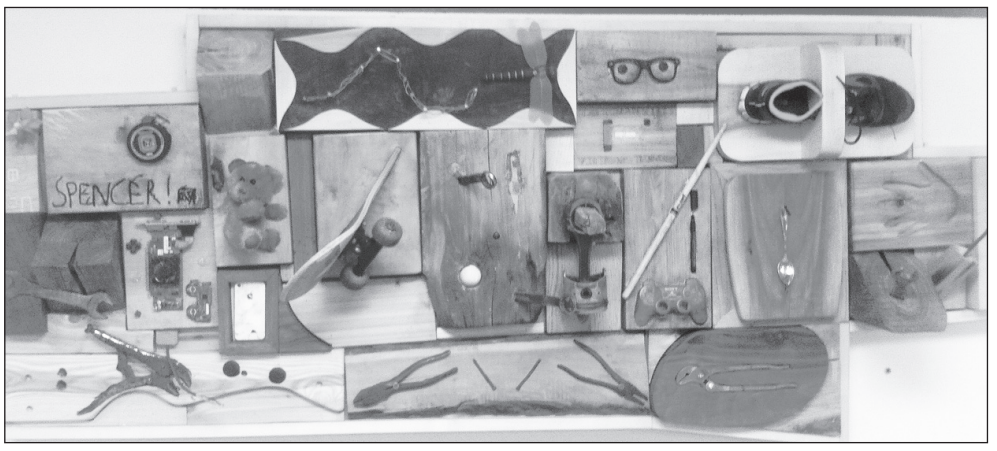

Osgoode Township High School Grade 10 woodshop students recently completed the installation of a three-dimensional mural in the halls of the educational facility.

Students put imaginations to work for OTHS art piece

METCALFE – Osgoode Township High School (OTHS) staff and students recently welcomed the addition of a new mural to the educational facility's halls.

As part of the project born from teacher Dan Breithaupt's Grade 10 woodshop class, participants created a large, 3-D art installation with the help of a guest artist.

Woodworker Oliver Drake, along with artist Shaun Elie, spent time at OTHS as part of Multicultural Arts for Schools and Communities (MASC), sponsored by Telus.

The program is a well-known and highly successful arts initiative, which brings programming of all types into the classroom.

According to program representatives, MASC's mission in the high school's project was "to pair youth who are exploring or apprenticing in trades programs to work with professional artists in the context of an arts project using tools and materials that are also found in the trades."

Each participating student was asked to bring an item from home to contribute to the mural. Then, using their imaginations, they shaped a block of wood around the object. Finally, the materials were combined to complete the mural.

"It was a creative process that was a joy to witness," Breithaupt said. "The students were very engaged, and the end result was nothing short of a fantastic work of art."

Classes mark Remembrance Day

METCALFE – Tues., Nov. 11, known ceremonially as Remembrance Day, was a time for Osgoode Township High School (OTHS) students to learn and pay tribute.

At the educational facility, there was an all-grade assembly to recognize the day. The school's band played selections, and two Afghan War veterans attended to share their stories of their time overseas.

In Metcalfe, two Grade 12 students, Morgan Yeomans and Jodi Ferguson, represented OTHS at the ceremony held at the village cenotaph. They recited the famous poem, "In Flanders Fields," and read out the names of the fallen Metcalfe soldiers. They also laid a wreath on behalf of their fellow students.

In Ottawa, six OTHS students joined teacher Scott Barker for the day. They heard speeches at the Chateau Laurier, and participated in the ceremony at the National War Memorial, complete with 100,000 spectators and a fly-past with CF-18 fighter jets. Prime Minister Stephen Harper and Princess Anne were also in attendance.

Afterwards, the group proceeded to the Canadian War Museum for lunch and a tour of the recently launched First World War exhibit.

OTHS students also made a $600 donation to Operation Veteran, an initiative that both honours those who have served Canada and raises awareness about their sacrifices.



WINCHESTER PRESS

Grenville Dundas Grain Hauling
• Competitive prices
• Licensed for Quebec
• B Trains
• 22' End Dump Sand & Gravel
CALL FOR MORE INFO
613-913-3029

Agri-business directory

IDEAL PIPE
Manufacturing Plant
• Drainage Tile
• Culverts and more
• RETAIL OUTLET
John Guy, Sales/Plant Manager
P.O. Box 141, 691 St. Lawrence Street
Winchester, ON K0C 2K0
613-774-2662
Fax: 613-774-2664
Cell: 613-558-5925
idealpipe@magma.ca

To advertise your service or business here
Tel.: 613-774-2525, Fax: 613-774-3967

D.T. MOBILE WASH
On Site Hot Water Pressure Cleaning
• Barns • Equipment • Drains
• Frozen Pipes
Call Dave Tremblay
613-652-1690 • 613-227-8084

PRECISION DIESEL
HEAVY DUTY CENTRE
12024 Dawley Drive
Winchester, ON
613-774-6619
www.precisiondiesel.ca
Farm, Truck & Industrial Equipment Service
Commercial Fleet Maintenance
Performance & After-Market Parts
Heavy Duty Safeties and E-Tests
FINANCING AVAILABLE FOR MAJOR REPAIRS

Church Directory

ST. PAUL'S PRESBYTERIAN CHURCH
Winchester
Office: 613-774-3333
A warm welcome awaits everyone
Minister
Rev. Bruce Kemp
Sunday
10:00 am - Divine Worship
43tfc

WINCHESTER WESLEYAN CHURCH
Home of the HUB!
(Friday Night Teen Drop-in)
Sunday Services
10:30 am - Worship Service and Sunday School
613-774-3137
537 Main St., Winchester
www.winchesterwesleyan.com
43tfc

WINCHESTER BAPTIST CHURCH
Traditional Music-centred Services
Friday Evening
7:00-9:00 pm - Youth Group
Sunday
10:00 am - Adult Sunday Bible Study
11:00 am - Worship Service
Everyone Welcome
Pastors
Bud McKibbon
Mollie McKibbon
26tfc

COMMUNITY CHRISTIAN REFORMED CHURCH
Dixons Corners
Pastor:
Rev. Clarence Witten
613-652-2400 (Church)
Sunday
10:00 am - Morning Worship Service
7tfc

CHRISTIAN REFORMED CHURCH
Williamsburg, Ont.
Church 613-535-2227
Office 613-535-1882
www.williamsburgcrc.org
Pastor: Rev. John Noordhof
Sunday
9:30 am - Worship Service
7:00 pm - Evening Service
Please be our guest this week
1tfc

HARMONY COMMUNITY CHURCH
12010 Ormond Rd. at County Rd. 31
www.harmony-church.org
Sunday, November 23
9:30 am - Adult Bible Class
10:30 am - Worship Service
7:00 pm - Evening Service at Harmony - Speaker: Rebecca Van Noppen - Teaching on Prayer
37c

CNK
AG-TECH
SALES & SERVICE
on all Rovibec, Wic and Patz Products
FOR BARN/STALL RENOVATIONS, CALL
Clarence Holmes
20 Years Experience in the Ag Industry
613-448-3447 Cell. 613-447-3447
Email: c.holmes@cnkag-tech.com

WINCHESTER PRESS
RURAL ROOTS
PAGE 9 WEDNESDAY, NOVEMBER 19, 2014

LOGTENS
TREE SERVICE LTD.
• Efficient removal of large, difficult and dangerous trees
• Stump grinding • Brush chipping
• Cabling and bracing
• Pruning • Deadwooding • Lot clearing
AFFORDABLE PRICES • FULLY INSURED
FREE ESTIMATES
EMERGENCY WORK
Jeremy Logtens
613-984-0743



Carleton 4-H members competing at the 2014 Royal Canadian Winter Fair included Chad Henderson (front, left), Cassidy Reaney, Justin Velthuis, Courtney Henderson, Ashley Mussell, and Megan Morrison. Back row: Herb Henderson (club leader, left), Brett Henderson, Brendan Velthuis, Kirkland Reaney, Sarah Dean, and Karen Velthuis (club leader).

Carleton 4-H team wins best display

TORONTO – After settling for second last year, the Carleton 4-H Dairy Squad returned to Toronto for the 2014 Royal Canadian Winter Fair with redemption in mind.

A stunning, new display and a wealth of enthusiasm put the team over the top this year, as the area club won the fair's display competition.

It took three days of consistent sweeping, mopping, brushing, and primping, but in the end the Carleton members tasted victory, by a wide margin of 94.4 per cent.

Dundas County's 4-H display finished a distant 29th (of 30 entries).

Meanwhile, 371 dairy members from throughout Canada competed in the TD Canadian 4-H Dairy Classic, which took place at the fair Sat., Nov. 8 to Mon., Nov. 10.

Carleton members placing in the top 20 in their individual classes included: Brendan Velthuis, 10th, intermediate showman, and sixth, summer yearling; Justin Velthuis, 12th, intermediate calf; Cassidy Reaney, 14th, junior calf; and Chad Henderson, 18th, senior calf.

Eastern Ontario left its mark, however, as club members from the region claimed both grand champion calf and grand champion showman honours. Alex Chabot of Russell County won with her intermediate calf, while Ken McRae of Prescott County topped the senior showmanship competition.

SNC gets $50,000 from feds to protect local fish habitats

FINCH – The federal government has granted $50,000 to South Nation Conservation (SNC) for improvements to local fish habitats.

Stormont, Dundas, and South Glengarry (SD&SG) MP Guy Lauzon highlighted the senior government's involvement in SNC's fish habitat rehabilitation projects at both Moose Creek ($37,266) and Parlow Creek ($12,400) during a presentation at the conservation authority's Finch headquarters earlier this month.

"We are always looking for value for the money," Lauzon said. "We like to stretch every dollar if we can. [This, with SNC, is a] wonderful partnership because you get more work done for the amount of money you want to spend."



South Nation Conservation senior fish and wildlife technician Naomi Langlois-Anderson is pictured with Stormont, Dundas, and South Glengarry MP Guy Lauzon Fri., Nov. 7, following Lauzon's announcement of a $50,000 federal grant to the local conservation authority for fish habitat improvements at both Moose and Parlow Creeks. *Press Photo – Casselman*

Lauzon told the group there are roughly two million members in fisheries clubs throughout Canada, adding that tourists wanting to fish or hunt spend a lot of money in the region.

"We have to protect the fish and animals they hunt," he said. "This is an investment, not an expense. We're investing money in a good project."

Naomi Langlois-Anderson, senior fish and wildlife technician and team lead for the Moose Creek and Parlow Creek Fish Habitat Improvement Projects, gave a brief presentation on the status of the ventures.

Moose Creek, she said, is a "landslide" and SNC is ensuring the banks are not eroding through a project to restore its stability. The fishing in the area is quite good, she added, but it is an agricultural region, which poses its own set of challenges in terms of drainage.

SNC chair Bill Smirle said the conservation authority has good partnerships with farmers, as well as government agencies, and "good things are happening."



Harvest hangover

A clear sign of fall's descent on the region was the sight of combines manoeuvring through fields to take off crops. There was a slow start to the harvest this year following late summer and early fall rain showers that left both fields and crops wet. The efforts went into overdrive recently due to the impending snowfall throughout the region, and such was the case in this field along Henderson Road near Brinston where the soybeans were being taken off.

Press Photo – Uhrig

SNC staff is currently creating a live crib wall at Moose Creek, using native vegetation, creating the effect they want without damaging the integrity of the environment. In addition to stabilizing the creek wall, the all-natural structure is to provide access in and out of the creek for wild animals, such as turtles.

The idea of a live crib wall has been used successfully in the Toronto area, Langlois-Anderson said, and now SNC is bringing the idea to Eastern Ontario. "It has been used along the Ottawa River," she said.

Although the method has not been implemented often in agricultural settings, Langlois-Anderson said the plan for Moose Creek is to leave access points for farmers for cleanouts.

Meanwhile, at Parlow Creek, located between Morrisburg and Iroquois, flow issues exist. "There are species at risk that could be present there," Langlois-Anderson said. "We want to make sure animals aren't getting stranded. We're going to improve it so that flows aren't constricted."

With recent proof that fish are spawning there, SNC is focused on restoring natural fish migration by doing work to both banks, grading and stabilizing soil deposits, and planting native vegetation.

Ritchie
Feed & Seed Inc.
St. Lawrence St., Winchester
613-774-3538
www.ritchiefeed.com
New in store!
CULLIGAN WATER
18.5 L jug
$4.99 with exchange
We accept competitor bottles


BIRD FEED SPECIAL
Black Oil Sunflower Seed
$21.99 18 kg
GREAT SELECTION OF FEEDERS
AMARYLLIS KITS









Ho Ho Holiday market

The Metcalfe Farmers' Market held its first of two special Christmas showings Sat., Nov. 15 at the Royal Canadian Legion Greely Branch 627. In addition to the usual fare of vegetables and fruits, baked goods, teas and coffees, and photographic art, there was also a vast array of homemade holiday-themed decorations and gifts. The market's next Christmas event is set for Sat., Dec. 13 in the same location.

Pictured, clockwise from above: These knitted hats and scarves were on display at Marcel and Jean Philippe's Wooden Stitches booth; Amber Payne, the market's acting vice-president, sold fresh eggs and vegetables for Arc Acres; Connor (left) and Allison Laderoute chose an angel from Crafty Crowes' many wood-carved items; Joanne Taillon sold apples and apple products for Barkley's Apple Orchard.

Press Photos – Casselman



Licensed Grain Dealer, Trucking and Sales

• Forward Contracting • Seed Sales • Custom Work • Highway Tractor and End Dump Trailer
• Hauling of Commodities • Long and Short Hauls to Quebec & Ontario
• Sand and Gravel and Topsoil Available • Lawn Seed Sales

PETERSEN CUSTOM FARMING

maizex DEKALB QS Quality Seeds West Where Quality Counts

6475 DALMENY ROAD, OSGOODE, ONTARIO
CELL 613.229.0708
ivan.petersen@xplornet.ca | 613.826.3224

PetersenCustomFarming.ca

Coordinated by: ocna

Making a difference
One Star at a Time
NOMINATE SOMEONE TODAY!

Nominations are now being accepted for the

Ontario Junior Citizen of the Year Awards

The strength of our community lies in solid citizens.

If you know a young person, aged 6 to 17, who is involved in worthwhile community service; a special person who is contributing while living with a limitation; a youth who has performed an act of heroism; or a 'good kid' who shows a commitment to making life better for others, doing more than is normally expected of someone their age – help us recognize their contribution – nominate them today!



Nominations will be accepted until November 30

Contact this newspaper or the Ontario Community Newspapers Association at www.ocna.org/juniorcitizen or 905.639.8720 ext. 221

Sponsored by: TD

IBC BAC Insurance Bureau of Canada / Bureau d'assurance du Canada

ONTARIO JUNIOR CITIZEN OF THE YEAR AWARDS

Wh en it's co ld out, online acti vity heats u p.

Is yo ur Internet service rea dy?

Get Xtreme high-speed Internet by Nov. 30th from just $59.99/month.[1]

No equipment to buy. $0 to sign up.

Connect to what matters:
The power to keep everyone entertained this Fall.
Call today!

1.855.333.7333 | xplornet.com

XPLORNET
Reliable | Rural | High Speed

High Speed Canada • 1.844.745.3440
DKS Satellite • 1.844.842.6344
Digital Connect • 1.844.459.4311

NTL FW 11/2014

[1]$59.99 per month applies to the Fixed Wireless Xtreme 5 plan which offers 100 GB of data usage per month, up to 5 Mbps download speed and up to 1 Mbps upload speed. Offer ends November 30, 2014 and is available to new customers who agree to a 1-year term commitment on the Xtreme Fixed Wireless plans. Not to be combined with any other offer. Taxes apply. Activation fee is waived on Fixed Wireless plans on a 1-year term. Traffic management applies to all packages. For details visit Xplornet.com. Xplornet® is a trade-mark of Xplornet Communications Inc. © 2014 Xplornet Communications Inc.

get fit get focused
• Personal Training
• Group Training
& Fitness Classes
Terri-Lynn Logtens
Certified Personal Trainer Specialist
Canfit Pro
getfitgetfocused@xplornet.com
613-984-0743 613-551-5619

WINCHESTER PRESS
SPORTS
WEDNESDAY, NOVEMBER 19, 2014 PAGE 11

JIM'S Performance Plus Ltd.
Jim Primrose, Prop.
SNOW IS HERE!
Lots of used & non-current sleds in stock!
can-am ski-doo
5474 Flagg Rd., RR1, Iroquois
613-652-2245
www.jimsperformanceplusltd.com

Hawks salvage weekend, maul Lions 10-3

WINCHESTER – It is becoming increasingly evident that the defending Eastern Ontario Junior Hockey League Casselman Vikings are headed toward another title.

They rule the St. Lawrence Division standings with a 16-0-0-2 record and 34 points, 14 more than the number-two ranked Akwesasne Wolves (9-7-1-1).

Friday night (Nov. 14) in Winchester the division leaders dominated the first 40 minutes of their game against the Hawks but, stymied by the 44 save performance of Winchester 'tender Brandon Lowry, they left the Joel Steele Community Centre with a slim 4-2 decision.

The Hawks bounced back in the final frame and sliced their deficit to two goals, but were unable to put another puck behind the Rideau-St. Lawrence Conference's best-shot blocker, Gianmarco De Meis, who sports an 11-0-0-2 record and a GAA of 1.36.

The next evening (Sat. Nov. 15), the Hawks landed in Morrisburg where they ripped the hometown Lions 10-3 leveling their fourth-place record at 7-7-1-1. Lowry (6-4-0-1-0, 3.85 GAA) posted the win and Stevie Ray Adams' (3-4-7) seven-point effort highlighted Winchester's win.

Hawks president Keith Ashton praised the team for rallying in the third period against Casselman and making a game of it.



Busy man

Winchester Junior Hawks goaltender Brandon Lowry turned aside 87 shots in St. Lawrence Division games on the weekend. Friday (Nov. 14), he suffered a 4-2 loss facing the Casselman Vikings, but bounced back on Saturday (Nov. 15) and posted a 10-3 win over the Lions in Morrisburg. Lowry made a kick save against Casselman's Sebastien Plante and Maxime Paquette (No. 16) on this play during Friday's contest. Hawks' Bryden van Kessel (No. 24) and Mason Durant (No. 7) were ready to help out.

Press Photo – Van Bridger

"The boys didn't quit," he said. "I give them credit because it is really boys playing against men. Especially when we have two 16-year-olds, Mason Durant and Thomas Fingler, and Fingler is a forward, playing defence against the best team in the league."

Veteran defencemen Eric Starcevic (suspended) and Luke Scott (injured) remained out of Winchester's lineup.

One game

The Hawks will host the second place Akwesasne Wolves on Friday (Nov. 21) at 8:15 pm.

Vikings 4 – Hawks 2

It was a tie game (1-1) after 20 minutes with Yannik Bertrand putting the Vikings on the board at 19:40 and Shawn Simms (Costa Georgitsos, Kyle Richardson) tying the count 15 seconds later.

Casselman got second-period tallies from Grant Hebert, Harrison Wood and Taylor Widenmaier, on an end-to-end breakaway, opening up a 4-1 lead.

Tim Conlin (Simms, Georgitsos) beat De Meis at 3:11 but 4-2 was as close as the Hawks came to tying it up.

The Hawks drew three minor penalties and the Vikings two.

• see HAWKS on page 13

Minor Midget 'B' Demons skate into second spot

KEMPTVILLE – Avery Holmes cashed an unassisted goal with 12:11 left in the game as the North Dundas Minor Midget "B" Demons held the host Kemptville Panthers to a 2-2 tie.

Last week's (Fri., Nov. 14) deadlock inflated the Demons Upper Canada Minor Hockey League record to 4-2-3 and gave them second place in the standings, one point behind the South Grenville Rangers (5-1-2) and one ahead of the NGS Braves (4-2-2).

The day (Thurs., Nov. 13) before, at the Joel Steele Community Centre, North Dundas routed the Cornwall Colts 5-1. Tomorrow (Thurs., Nov. 20), the Alexandria Glens (2-3-1) will be in Winchester for a 7:30 pm encounter.

North Dundas tied the Panthers 1-1 at 11:17 of the second stanza on a goal by Tyler Rae who finished a play started by Jack van Kessel and Wade Hart. Holmes opened up a 2-1 lead for the Demons cashing his unassisted tally with 12:11 left on the clock. The Panthers were quick to even the score 2-2 thanks to Zachary Byrd who slipped a shot behind Bayden Carr with 11:25 left in the game.

Hot combo

The line of Calahan Bilmer, captain Jacob Robinson and Cameron Reid was on fire powering the Demons to their 5-1 decision against the Colts.

• see DEMONS on page 13

Novice 'B2' Demons move to first place in division

WINCHESTER – South Mountain goaltender Sam Hart turned in back-to-back shutout performances helping the North Dundas Novice House "B2" move into first place in the Upper Canada Minor Hockey League's East Division standings.

The Demons' netminder and his mates started their week blanking the Athens Aeros 5-0 at the Joel Steele Community Centre on Wed., Nov. 12. Saturday (Nov. 15), Hart earned his second consecutive shutout win when North Dundas whitewashed the "B1" Panthers 3-0 in Kemptville.

Prior to tonight's (Wed., 19) home game against the South Grenville "B2" Rangers (0-6-0) the Demons (6-2-0) owned first place and were two points ahead of the North Dundas House "B1" Demons (5-4-0).

Parker Holmes turned a feed from Drew Sleeth into the GWG at 5:10 of the first period of the Athens game.

Wyatt Leblanc scored after taking a pass from Markus Bols with 2:05 left in period two. Dawson Coleman buried a relay sent to him by Holmes with 27 seconds to go in the same session and North Dundas carried a 3-0 lead into the final frame.

Coleman (unassisted at 10:55) and Leblanc (Nathan Epps, Ryder Minion at 8:08) netted third period shots driving the final total to 5-0.

Leblanc (GWG, unassisted at 5:13) opened up a 1-0 first-period lead for the Demons in Kemptville. Coleman completed the production cashing unassisted marker with 4:51 and 3:10 left in period two.

Stars shut out Dundas Midget 'C' Lions 1-0

WINCHESTER – A second period goal held up for the visiting Gloucester Midget "C" Stars as they nipped the Dundas County Lions 1-0.

The Ottawa District Women's Hockey Association game was played at the Joel Steele Community Centre last week (Tues., Nov. 11), which serves as home ice, along with the arenas in Morrisburg and Chesterville, for the Dundas County Girls Hockey Association (DCGHA) Midget "C" and Bantam House teams.

The only shot fired by Gloucester that Dundas goalie Cashelle Baldwin wasn't able to block was a bouncer credited to Anne-Sophia Mayer with 2:59 left in the second period of the Tuesday tilt.

The loss lowered the Lions seventh-place record to 2-5-1. Gloucester (3-3-1) holds down fourth place (of nine teams) with seven points, two more than Dundas.

Team manager Patti Hall explained the team moved up from midget house to competitive midget "C" to experience a higher level of competition. Hall added that the girls are still adjusting to the quicker pace of play.

Sunday (Nov. 16), the Lions were in Kemptville where they dropped a 2-0 decision to the sixth-place Thunder (3-2-2)

The DCHGA has also iced a bantam house team this season. The Lions (0-6-1) stand tied in tenth place (of 11 teams) with Russell.

Tonight (Wed., Nov. 19) the Dundas bantam girls begin a three game road trip meeting Outaouais at the Beaudry Arena, and Alexandria at the Glengarry Sports Palace (Sat., Nov. 22) before going to Carleton Place (Sat., Nov. 29). Their next home game is scheduled for Sun., Nov. 30 when they will meet Kemptville No. 1 Thunder in Morrisburg at 6 pm.

Midget Lions

Members of the 2014-2015 Dundas County Midget "C" Lions are: Cashelle Baldwin – goalie, Mackenzie Barkley, Taylor Casselman, Emma Barkley, Payton Bradford, Mallorie Dejong, Molly Garlough, Janis Hall, Sierra Swindells, Marcy Smith, Lauryn Henry, Ally Weegar, Emily Byers, Laura van Kessel, Anna Stubbings, Paige Morris, coach – Lindsay Weegar, ass't coach – Greg Stubbings, ass't coach - Pete van Kessel, ass't coach - Barry Barkley, trainer – Steve Bradford, trainer – Glen Garlough, manager – Patti Hall.



Solid "D"

The Dundas County Midget "C" Lions are new to the competitive division of the Ottawa District Women's Hockey Association. Moving up from the house league ranks, the Lions have compiled a 2-5-1 record and have held the opposition to just 13 goals (1.60 GAA) in seven starts. Winchester's Cashelle Baldwin has provided her team with solid goaltending while captain Lauryn Henry of Dundela anchors the Lions defensive crew. *Press Photo – Van Bridger*

THE 2015s ARE HERE

GET UP TO $10,000 IN TOTAL DISCOUNTS◊



2014 IIHS TOP SAFETY PICK+ (With optional forward collision warning.)

Starting From Price for 2015 Chrysler 200 S shown: $28,790§

THE ALL-NEW 2015 CHRYSLER 200 LX

$19,995 PURCHASE PRICE INCLUDES $3,500 CONSUMER CASH,* FREIGHT, A/C CHARGE, TIRE LEVY AND OMVIC FEE. TAXES EXCLUDED. OTHER RETAILER CHARGES MAY APPLY.+

OR CHOOSE $112 BI-WEEKLY FINANCING‡ @ 3.99% FOR 96 MONTHS WITH $0 DOWN

OR STEP UP TO THE 200 LIMITED FOR ONLY $12 MORE BI-WEEKLY

2015 DODGE GRAND CARAVAN CANADA VALUE PACKAGE

CANADA'S BEST-SELLING MINIVAN FOR MORE THAN 31 YEARS

$19,995 OR CHOOSE $112 BI-WEEKLY FINANCING‡ @ 3.99% FOR 96 MONTHS WITH $0 DOWN

PURCHASE PRICE INCLUDES $8,100 CONSUMER CASH,* FREIGHT, A/C CHARGE, TIRE LEVY AND OMVIC FEE. TAXES EXCLUDED. OTHER RETAILER CHARGES MAY APPLY.+

2014 CARAVAN STILL AVAILABLE WITH 0% FINANCING†

2014 ULTIMATE FAMILY PACKAGES STILL AVAILABLE
PACKAGE VALUED AT $5,125€ – YOU PAY ONLY $1,775!€•



Starting From Price for 2015 Dodge Grand Caravan Crew shown: $31,490§



Starting From Price for 2015 Jeep Cherokee Trailhawk shown: $35,235§

2015 JEEP CHEROKEE SPORT

BEST-IN-CLASS CAPABILITY∞

10 WARD'S Best Interiors

$24,695 AND GET AVAILABLE 0% FINANCING† FOR 36 MONTHS

PURCHASE PRICE INCLUDES FREIGHT, A/C CHARGE, TIRE LEVY AND OMVIC FEE. TAXES EXCLUDED. OTHER RETAILER CHARGES MAY APPLY.+

AJAC www.ajac.ca
AUTOMOBILE JOURNALISTS ASSOCIATION OF CANADA
2014 JEEP CHEROKEE BEST NEW SUV (UNDER $35,000)
2014 JEEP CHEROKEE CANADIAN UTILITY VEHICLE OF THE YEAR

2015 DODGE JOURNEY CANADA VALUE PACKAGE

CANADA'S FAVOURITE CROSSOVER^

$19,995 OR CHOOSE $112 BI-WEEKLY FINANCING‡ @ 3.99% FOR 96 MONTHS WITH $0 DOWN

PURCHASE PRICE INCLUDES $2,000 CONSUMER CASH,* FREIGHT, A/C CHARGE, TIRE LEVY AND OMVIC FEE. TAXES EXCLUDED. OTHER RETAILER CHARGES MAY APPLY.+

2014 JOURNEY STILL AVAILABLE WITH 0% FINANCING†

2014 ULTIMATE JOURNEY PACKAGES STILL AVAILABLE
PACKAGE VALUED AT $7,140€ – YOU PAY ONLY $2,145!€•



Starting From Price for 2015 Dodge Journey Crossroad shown: $31,785§

ALL 2014 RAMS MUST GO



Starting From Price for 2015 Ram 1500 Laramie Crew Cab shown: $41,390§

2014 RAM 1500 QUAD CAB SXT 4X4

$26,595 FINANCE FOR $150 BI-WEEKLY‡ @ 3.99% FOR 96 MONTHS WITH $0 DOWN

PURCHASE PRICE INCLUDES $8,500 CONSUMER CASH,* $1,500 BONUS CASH,» FREIGHT, A/C CHARGE, TIRE LEVY AND OMVIC FEE. TAXES EXCLUDED. OTHER RETAILER CHARGES MAY APPLY.+

$1,500 BONUS CASH» IF YOU ARE A LICENSED TRADESMAN OR IF YOU CURRENTLY OWN ANY PICKUP TRUCK

+Your local retailer may charge additional fees for administration/pre-delivery that can range from $0 to $1,098 and anti-theft/safety products that can range from $0 to $1,298. Charges may vary by retailer.

CHRYSLER Jeep DODGE RAM

REBUILDING YOUR CREDIT?
NON-PRIME RATES FROM ONLY 4.99% OAC≈

Wise customers read the fine print: ◊, *, ‡, †, €, ★, », =, § The 2015s Are Here Event offers are limited time offers which apply to retail deliveries of selected new and unused models purchased from participating retailers on or after November 1, 2014. Offers subject to change and may be extended without notice. All pricing includes freight ($1,695), air-conditioning charge (if applicable), tire levy and OMVIC fee. Pricing excludes licence, insurance, registration, any retailer administration fees, other retailer charges and other applicable fees and taxes. Financing and lease offers available to qualified customers on approved credit. Retailer order/trade may be necessary. Retailer may sell for less. ◊$10,000 in Total Discounts is available on new 2014 Ram 1500 models (excluding Reg Cab) and consists of $8,500 in Consumer Cash Discounts and $1,500 in Ram Truck Loyalty/Conquest Bonus Cash. See your retailer for complete details. *Consumer Cash Discounts are deducted from the negotiated price before taxes. ‡3.99% purchase financing for up to 96 months available on new select models through RBC, Scotiabank and TD Auto Finance. Retailer order/trade may be necessary. Examples: 2015 Chrysler 200 LX (28A)/2015 Dodge Grand Caravan Canada Value Package (29E)/2015 Dodge Journey Canada Value Package (22F)/2014 Ram 1500 Quad Cab SXT 4x4 (25A+AGR) with a Purchase Price of $19,995/$19,995/$19,995/$26,595, with a $0 down payment, financed at 3.99% for 96 months equals 208 bi-weekly payments of $112/$112/$112/$150 with a cost of borrowing of $3,394/$3,394/$3,394/$4,514 and a total obligation of $23,388.63/$23,388.63/$23,388.63/$31,108.81. †0% purchase financing for up to 36 months available on new 2015 Jeep Cherokee Sport/2014 Dodge Grand Caravan/2014 Dodge Journey models to qualified customers on approved credit through RBC, Scotiabank and TD Auto Finance. Retailer order/trade may be necessary. Examples: 2015 Jeep Cherokee Sport (24A)/2014 Dodge Grand Caravan Canada Value Package (29E)/2014 Dodge Journey Canada Value Package (22F) with a Purchase Price of $24,695/$19,995/$19,995 with a $0 down payment, financed at 0% for 36 months equals 78 bi-weekly payments of $317/$256.35/$256.35 with a cost of borrowing of $0 and a total obligation of $24,695/$19,995/$19,995. €$5,125 in Package Value available on the new 2014 Dodge Grand Caravan SXT Ultimate Family Package (RTKH5329G) model based on the following MSRP options: $850 Climate Group, $1,925 Single DVD Entertainment, $1,500 SXT Plus Group and $850 Uconnect Hands-Free Group. $7,140 in Package Value available on the new 2014 Dodge Journey SXT Ultimate Journey Package (JCDP4928K) model based on the following MSRP options: $1,475 Flexible Seating Group, $1,200 Rear Seat DVD, $525 Convenience Group, $2,645 Navigation & Sound Group and $1,295 Sunroof. See your retailer for complete details. ★Discounts available at participating retailers on the purchase/lease of only the following new vehicles. 2014 Dodge Grand Caravan SXT with Ultimate Family Package (RTKH5329G). Discount consists of: $850 in no-cost options and $2,500 DVD Incentive that will be deducted from the negotiated price before taxes. 2014 Dodge Journey SXT with Ultimate Journey Package (JCDP4928K). Discount consists of: $2,495 in no-cost options and $2,500 DVD Incentive that will be deducted from the negotiated price before taxes. Some conditions apply. See your retailer for complete details. »$1,500 Ram Truck Loyalty/Conquest/Skilled Trades Bonus Cash is available on the retail purchase/lease of 2014 Ram 1500 (excludes Reg. Cab), 2014 Ram 2500/3500, 2014 Ram ProMaster or 2014 Ram Cargo Van and is deducted from the negotiated price after taxes. Eligible customers include: 1. Current owners/lessees of a Dodge or Ram Pickup Truck or Large Van or any other manufacturer's Pickup Truck or Large Van. The vehicle must have been owned/leased by the eligible customer and registered in their name on or before November 1, 2014. Proof of ownership/lease agreement will be required. 2. Customers who are skilled tradesmen or are acquiring a skilled trade. This includes Licensed Tradesmen, Certified Journeymen or customers who have completed an Apprenticeship Certification. A copy of the Trade Licence/Certification required. Limit one $1,500 bonus cash offer per eligible transaction. Some conditions apply. See your retailer for complete details. =Non-prime financing available on approved credit. APR example: 2014 Ram 1500 ST and SXT with a purchase price of $26,595 financed at 4.99% over 84 months, equals 182 bi-weekly payments of $173 for a total finance obligation of $31,564.37. §Starting From Prices for vehicles shown include Consumer Cash Discounts and do not include upgrades (e.g., paint). Upgrades available for additional cost. The Best Buy Seal is a registered trademark of Consumers Digest Communications LLC, used under license. ∞Best-in-class capability based on Jeep Cherokee offering 2-speed power transfer unit (PTU) with rear-locking axle, exclusive Jeep Selec-Terrain with 5 settings (including rock), and industry first: fully disconnecting drive-line, best-in-class towing, approach angle, departure angle and ramp breakover angle. Based on 2014 cross shop activity including Ford Escape, Honda CR-V, Hyundai Santa Fe Sport (5 pass), Toyota RAV4, Chevrolet Equinox, Mazda CX-5, Ford Edge and Subaru Forester. ^Based on IHS Automotive: Polk Canadian Vehicles in Operation data available as of July, 2014 for Crossover Segments as defined by Chrysler Canada Inc. ™The SiriusXM logo is a registered trademark of SiriusXM Satellite Radio Inc. ®Jeep is a registered trademark of Chrysler Group LLC.

SiriusXM

DODGE CARAVAN KIDS
PROUD SPONSOR OF AMATEUR HOCKEY ACROSS CANADA



Nik Paas, captain of the B&C Masonry Red Roosters, slipped between a pair of defenders as he broke in on the Heuff Carpentry Doggers net during last week's (Tues., Nov. 11) Winchester Town Hockey League game. The Roosters rallied from an early 2-0 deficit and skated to an 8-3 victory. Paas recorded a goal and an assist in the win.



Goaltender Louis-Philippe Raymond, flanked by defenceman Mike Cross, made his Winchester Town Hockey League debut last week (Tues., Nov. 11) and backed the B&C Masonry Red Roosters as they shutdown the Heuff Carpentry Doggers 8-3. The former Char-Lan Rebel was filling in for regular Rooster netminder, Chase Beaudry. *Press Photos – Van Bridger*

Roosters move up in rankings, muzzle Doggers 8-3

WINCHESTER – Ben Wachoviak's three-goal performance enabled the B&C Masonry Red Roosters to collar the Heuff Carpentry Doggers and create a three-way tie for second place in the Winchester Town Hockey League standings.

Wachoviak rang up his trio in the final 9:40 of last week's (Tues., Nov. 11) opening game on the twin bill. James Gilmer set him up at 9:40 and again at 5:12. Clayton Kohn engineered the third marker 4:30 before the final buzzer.

The win pulled the Roosters into a tie with the Doggers and Chesterville Maulers. All three teams have 3-4-0 records and six points.

The Maulers dropped a 7-5 decision to the league-leading Bush Leaguers (6-1-0) in the nightcap.

First half goals by Robyn Sadler (2), Gilmer and Nik Paas (GWG) gave the Roosters a 4-3 lead at the half after the Doggers had cracked a pair of quick goals to take a 2-0 lead. Wachoviak (3) and Derek Miles scored in the second session. Gilmer (2), Travis Rowe, Chris Piquette, Wachoviak, Kohn and Paas drew assists. Louis-Philippe Raymond was the winning tender.

Justin Heuff (1-1-2), Chris Embury (1-1-2), Alex Porteous (1-0-1) and Mark Mitchell (0-1-1) recorded all of the Dogger points in the first half.

Leaguers 7 – Maulers 5

Dean Byvelds notched his fourth goal of the game when he completed a play started by Jamie Wyatt and Steve Cameron with 18:11 to play in the second half. His tally held up as the game winner for the Bush Leaguers. Cameron secured the 7-5 decision scoring into the empty Mauler cage 14.6 before the final buzzer.

Byvelds netted three first-period markers and Brad Bingley bagged a deuce as the Leaguers opened up a 5-3 lead in the first half. Adam Schofield (3), Corey Brown (2), Byvelds, Wyatt and Cameron provided the passes. Matt Larabie was the winning 'tender.

James Kirkwood (2-0-2), Dana Schofield (1-1-2), Rob Thurler (1-1-2), Colton Stitt (1-1-2), cashed the Mauler markers. Derek Crawford, Derek Vingerhoeds, Tyler Jones and Mitch Shay collected the helpers.

Hawks

• continued from page 11

Hawks 10 – Lions 3

Winchester held a 2-1 lead after 20 minutes and cruised into the final frame enjoying a 6-2 advantage.

Stevie Ray Adams led the attack (3-4-7) piling up seven points and has (9-7-16) registered 16 in five games with the Hawks.

Captain Josh Stubbings collected (2-2-4) four points and moved into third place in conference scoring with (9-20-29) 29 points. Bryden van Kessel (1-3-4) also rang up four and is the conference's top scoring "D" man with (10-9-19) 19.

Austin Rothe (1-2-3) and Kyle Richardson (1-2-3) fashioned three-point games. Conlin and Franco Gagnon sniped the singles. Durant (2), Guellaume Taupier and Georgitsos earned helper points.

Lowry stopped 39 of the 42 shots he faced for the win.

Jacob Guillot, Michael Paquette and Dallas Blacksmith cashed the Morrisburg markers. John Gilmer took the loss allowing 10 goals on 40 shots.

Winchester drew two and Morrisburg three minor penalties.

Demons

• continued from page 11

Bilmer ripped home three goals, including the GWG at 11:47 of the second period. Robinson and Reid each earned a trio of assists setting up all three opportunities for Bilmer.

Jean-Guy Kronstal and Mitchell VanBruinessen sniped the singles. Rhyce Sherrer, Avery Holmes, Wade Hart and Edward Orendi also collected helper points. Aaron Turcotte's shutout bid disappeared when Cornwall scored with 54 seconds left in the second period.

MOROZUK'S
FINISHING TOUCH
Justin Morozuk
Licensed Carpenter
613-880-4431
justinmorozuk@gmail.com
Renovations, flooring, mouldings, baseboards, doors, trim, decks, tile and more!

The Royal Canadian Legion Branch 108
Thank You

Winchester Legion Branch 108 wishes to thank our community, who gathered to watch the parade and participate in our service to commemorate the deeds of our fallen. Thank you to all for your comradeship. We will not forget.

Thank you to the people and merchants of Winchester and District and the many dedicated volunteers who generously support our Poppy Campaign year after year.

We thank all those who marched in this year's parade: the Ottawa Police Pipes Band, the Colour Party, Veterans and Legion members, the Winchester Fire Department, Winchester Lions, Winchester Leos, Mountain and District Lions, Winchester Scouting Movement, North Dundas Minor Hockey, Winchester Skating Club, and students from NDDHS, and Nationview and Winchester Public Schools.

Thank you to our Clergy, Rev. Bruce Kemp and Rev. Christine Lowson, for their spiritual guidance at our ceremony and to all who participated for making this Remembrance Day service a huge success.

We sincerely appreciate the efforts of Pat Imrie and Marie Shelp from Winchester Public School and Mark Jorgensen from Winchester District Memorial Hospital for providing programs, setting up chairs, microphones, podia, etc. at both locations.

We would also like to thank the Legion Ladies and our contributors: Greg's Quality Meats, Andy's Foodland, Country Kitchen, and Mike Dean's Super Food Stores, for their hospitality and food for our luncheon.

Special thanks to Dan Ferland and Barbara Matthews for returning to Winchester and providing another incredible display of military memorabilia at the Legion.

Many thanks to the teachers at NDDHS, Nationview and Winchester Public Schools for continuing to promote the tradition of Remembrance in our youth, and to the staff and students for conducting such poignant and meaningful Remembrance Day services on November 11th.

Thank you all.
Lest We Forget

PARKING LOT SALE
Winter is just around the corner. Now is the ideal time to grab a great deal on a reliable vehicle for the cold weather. Come in and check out these top quality pre-owned vehicles!

2010 Chevrolet Cobalt LT: auto., 4-dr., air, PW, tilt, PS, PB, daily rental	$7,995
2010 Dodge Grand Caravan SE: auto., 4-dr., air, PW, cruise, PS, PB	$10,980
2010 Ford Fusion SEL: auto. 4-dr., air, PW, PSeat, cruise, tilt, PS, PB, rims	$11,900
2010 Nissan Cube S: auto., 5-dr., buckets, air, PW, cruise, tilt, PS, PB, CD	$9,999
2009 Chevrolet Malibu 2LT: auto., 4-dr., air, PW, PSeat, cruise, tilt, sun roof	$9,950
2009 Dodge Avenger SXT: auto., 4-dr., air, PW, PSeat, cruise, tilt, PS, PB	$7,995
2009 Dodge Journey SE: auto., 4-dr., air, PW, cruise, PS, PB, CD	$9,800
2009 Ford Focus SE: auto., 4-dr., air, PW, PDL, tilt, tint, PS, PB, CD	$7,900
2009 Hyundai Tucson GL: auto., 4-dr., 4WD, air, PW, PDL, cruise, PS, PB	$9,780
2008 Buick Lucerne CXL: auto., air, 4-dr., PW, PSeat, cruise, PS, PB, leather	$8,580
2008 Chevrolet Aveo LT: auto., 4-dr., air, PW, cruise, tilt, sun roof, PS, PB	$7,995
2008 Chevrolet Malibu 1LT: auto., 4-dr., air, PW, PSeat, cruise, tilt, PS, PB	$8,995
2008 Dodge Caliber SXT: auto., 4-dr., air, PW, cruise, tilt, PS, PB, AM/FM	$6,980
2008 Dodge Grand Caravan SE: auto., 5-dr., air, PW, PSeat, cruise.	$7,800
2008 Ford Edge SEL: auto., 5-dr., 4WD, air, PW, PSeat, cruise	$11,900
2008 Honda Element EX: 5-spd., 4-dr., 4WD, air, cruise, PS, PB, AM/FM CD	$6,500
2008 Pontiac G6 SE: auto., 4-dr., air, PW, PSeat, cruise, tilt, PS, PB, rims, CD	$6,995
2008 Saturn Astra H/B XE: auto., 5-dr., air, PW, cruise, tilt, PS, PB, CD	$6,500
2007 Cadillac CTS: auto., 4-dr., air, PW, PSeat, cruise, tilt, tint, PS, PB, CD	$9,995
2007 Chevrolet Malibu LT: auto., 4-dr., PW, PSeat, cruise, tilt, PS, PB.	$6,980
2007 Chevrolet Trailblazer LS: auto., 4-dr., 4WD, air, PW, PSeat.	$7,995
2007 Chrysler Sebring Touring: auto., 4-dr., air, PW, PSeat, cruise, PS, PB	$5,500
2007 Dodge Dakota SLT: auto., 4-dr., 4WD, air, PW, cruise, tilt, PS, PB, CD	$10,800
2007 Dodge Grand Caravan SXT: auto., 5-dr., air, PW, PSeat, cruise, PS, PB	$6,990
2007 Dodge Ram 1500 SLT: auto., 4-dr., 4WD, air, cruise, tilt, AM/FM CD	$11,800
2007 Ford Escape XLT: auto., 4-dr., 4WD, air, PW, PSeat, cruise, tilt, PS, PB.	$6,985
2007 Honda Civic LX: 5-spd., 4-dr., air, PW, cruise, tilt, PS, PB, rims, CD	$5,995
2006 Chevrolet Equinox LT: auto., 4-dr., AWD, air, PW, PSeat, sun roof, CD	$7,800
2006 Chevrolet HHR LS: auto., 5-dr., air, PW, cruise, tilt, PS, PB, CD	$6,590
2006 Chevrolet Silverado 1500: auto., 4-dr., 4WD, air, PW, cruise, PS, PB	$9,995
2006 Chrysler PT Cruiser: auto., 4-dr., air, PW, cruise, tilt, PS, PB, CD	$4,995
2006 Chrysler PT Cruiser: auto., 5-dr., air, PW, cruise, tilt, PS, PB, CD	$4,500
2006 Dodge Ram ST: auto., 4-dr., RWD, air, cruise, tilt, PS, PB, CD	$7,995
2006 GMC Sierra 1500 SLE: auto., air, PW, cruise, tilt, PS, PB, CD	$10,995
2006 Hyundai Accent GL: auto., 4-dr.,	$5,995
2006 Mitsubishi Lancer OZ Rally: auto., 4-dr., air, sun roof, PS, PB, CD	$6,500
2006 Smart For Two S/Top CDI: auto., 2-dr., air, RWD, DSL, PW, PS, PB, CD	$5,995
2006 Volkswagen Jetta TDI: 5-spd., air, PW, cruise, tilt, PS, PB, ABS, CD	$4,995
2005 Chevrolet Silverado SE: auto., 4-dr., 4WD, air, PS, PB, rims, CD.	$9,995
2005 Chrysler 300 HEMI LTD: auto., 4-dr., air, PW, PSeat, cruise, tilt, PS, PB	$8,900
2005 Dodge Dakota SLT: auto., 4-dr., 4WD, air, cruise, tilt, PS, PB, CD	$8,800
2005 Dodge Dakota ST: auto., 4-dr., 4WD, air, PW, cruise, tilt, PS, PB, CD	$7,900
2005 Dodge Dakota 1500 Laramie: auto., 4-dr., 4WD, air, cruise, PS, PB, leather	$9,990
2005 Dodge SX2.0 Sport: auto., 4-dr., air, PW, cruise, tilt, PS, PB, CD	$4,995
2005 Ford F150 FX4: auto., 4-dr., 4WD, air, PW, PSeat, cruise, tilt, PS, PB, CD.	$11,995
2005 Ford F150 FX4: auto., 4-dr., 4WD, air, PW, cruise, tilt, sun roof, PS, PB.	$10,995
2005 Ford F150 Supercab XLT: auto., 4-dr., 4WD, air, cruise, tilt, PS, PB, CD	$9,990
2005 Hyundai Santa Fe GL: auto., 5-dr., 4WD, air, PW, cruise, tilt, PS, PB	$6,995
2005 Mazda 3 Sport GS: 5-spd., 4-dr., air, PW, cruise, tilt, PS, PB, CD.	$5,995
2005 Pontiac Montana SV6: auto., 4-dr., air, PW, PSeat, cruise, tilt, leather	$4,995
2005 Saturn Ion 3: auto., 4-dr., air, PW, cruise, tilt, sun roof, PS, PB, CD	$5,995
2004 Chevrolet Avalanche 1500: auto., 4-dr., 4WD, air, PW, PSeat, PS, PB	$6,995
2004 Dodge Durango SLT: auto., 5-dr.., 4WD, air, cruise, AM/FM CD, leather	$7,900
2004 GMC Envoy XL: auto., 4-dr., air, PW, cruise, tilt, tint, PS, PB, CD	$6,600
2001 Ford F150 XLT: auto., 4-dr., 4WD, air, PW, cruise, tilt, PS, PB, ABS	$4,950
1977 Chevrolet Corvette Coupe: auto., air, PW, PS, PB, CD, leather.	$8,995


2009 DODGE JOURNEY SE — THIS WEEK $9,800


2008 HONDA ELEMENT EX — THIS WEEK $6,500


2005 MAZDA 3 SPORT G8 — THIS WEEK $5,995


2001 FORD F150 XLT — NOW ONLY $4,950


1977 CHEVROLET CORVETTE COUPE — THIS WEEK ONLY $8,995

TRADE-INS WANTED

PRICES INCLUDE ALL FEES, TAX AND LICENCE EXTRA

CAR-O-LINE AUTOS
613-448-2488
QUEEN STREET, CHESTERVILLE
1-877-820-5598
OMVIC UCDA www.car-o-line.ca

SPORTS SCOREBOARD

Eastern Ontario Junior Hockey League

Rideau - St. Lawrence Conference

***

RECENT RESULTS

Nov. 12: Brockville 3 - Athens 1
Nov. 13: Casselman 3 - Akwesasne 1
Nov. 14: Casselman 4 - Winchester 2
Westport 4 - Brockville 3
Alexandria 7 - Morrisburg 4
Nov. 15: Winchester 10 - Morrisburg 3
Prescott 4 - Westport 3
Alexandria 5- Char-Lan 1
Athens 5 - Gananoque 2
Nov. 16: Prescott 4 - Gananoque 3
Char-Lan 3 - Akwesasne 1

STANDINGS

Rideau	W	L	LOT	GF	GA	PTS
Prescott	13	5	1	65	58	27
Gananoque	9	8	1	61	76	19
Brockville	8	9	2	60	65	18
Westport	8	10	1	75	79	17
Athens	7	8	2	64	59	16
St. Lawrence	**W**	**L**	**LOT**	**GF**	**GA**	**PTS**
Casselman	16	0	2	95	37	34
Akwesasne	9	7	2	55	56	20
Alexandria	9	6	1	70	64	19
Winchester	7	7	2	76	75	16
Morrisburg	6	12	0	72	100	12
Char-Lan	4	10	1	53	77	9

Metro - Valley Conference

***

RECENT RESULTS

Nov. 11: Shawville 6 - Ottawa Canadians 3
Nov. 13: Ottawa West 5 - Gatineau 4
Nov. 14: Canadians 4 - Metcalfe 3 SO
Gatineau 6 - Perth 3
Arnprior 8 - Almonte 1
Stittsville 3 - Renfrew 2
Nov. 15: Almonte 3 - Clarence 0
Renfrew 5 - Shawville 4
Nov. 16: Metcalfe 3 - Shawville 2
Ottawa West 3 - Clarence 1
Arnprior 4 - Perth 2

STANDINGS

Metro	W	L	LOT	GF	GA	PTS
Ottawa West	13	6	1	87	75	27
Gatineau	11	8	0	87	70	22
Metcalfe	10	7	2	77	71	22
Canadians	9	10	1	64	70	19
Clarence	7	10	0	60	68	14
Valley	**W**	**L**	**LOT**	**GF**	**GA**	**PTS**
Stittsville	15	5	0	90	62	26
Renfrew	12	4	2	79	67	26
Arnprior	9	9	0	72	73	18
Shawville	7	7	2	73	60	16
Almonte	6	10	1	57	79	13
Perth	3	15	0	42	93	6



TOP SCORERS

Winchester Hawks	G	A	PTS
Josh Stubbings "C"	9	20	29
Bryden van Kessel	10	9	19
Austin Rothe	9	9	18
Kyle Richardson "A"	2	15	17
Stevie Ray Adams	9	7	16
Shawn Simms	6	5	11
Costa Georgitsos	1	9	10
Eric Starcevic	0	10	10
Franco Gaagnon	6	2	8
Alex Sifton "A"	5	2	7
Tom Fingler	2	5	7
JD Samson	1	6	7
Tim Conlin	4	1	5
Alex St. Marseille	3	2	5
Guellaume Taupier	3	2	5
Patrick Morin	1	4	5
Simon Corriveau	1	4	5
*Tommy Abrams	2	2	4
Mason Durant	1	3	4
Luke Scott "A"	0	3	3
*Steven Savage	0	3	3
*Perry Goulet-Blight	0	0	0
Ben McAllister	0	0	0

Goaltenders

*Daylon Courchene W 1 L 1 SOL 0 GAA 7.26
Brandon Lowery W 6 L 4 SOL 1 GAA 3.85
Leif Hertz W 0 L 2 LOT 1 GAA 4.67

* - **inactive player**

Winchester & District Ladies Hockey League

RECENT RESULTS

Nov. 16:
Cooper Physio 2 - Andy's Foodland Reds 0
KC's Maintenance 2 - Annable's Jewellery 0
Country Girls 4 - Stewart Trucking 1

STANDINGS	W	L	T	GF	GA	PTS
KC's	3	0	4	10	4	10
Cooper	3	1	3	13	10	9
Country Girls	3	2	2	14	12	8
Annable's	3	4	0	9	10	6
Stewart Trucking	1	4	2	10	17	6
Andy's Reds	2	4	1	14	16	5

TOP SCORERS	G	A	PTS
Katrina Holmes, CP	6	1	7
Amy Fraser, AR	3	3	6
Pyper Weiss, CG	3	2	5
Vicki Van Hoof, CP	3	2	5
Edith Dagenais, AR	3	2	5
Shona Sullivan, CG	3	1	4
A. Rylaarsdam, KC's	4	0	4
Kelly Zeran, KC's	2	2	4
Kathy Kerr, AR	2	2	4
Lana Begg, CP	1	3	4
Rochelle Perley, STC	3	0	3
Isabelle Dagenais, AR	2	1	3



National Capital Junior Hockey League

RECENT RESULTS

Nov. 14: Gatineau 3 - Rockland 1
Papineauville 6 - Embrun 5
Nov. 15: St. Isidore 8 - North Dundas 4
Embrun 6 - Cumberland 2
Vankleek Hill 6 - Gatineau 2
Nov. 16: Gatineau 6 - Embrun 4
Papineauville 7 - St. Isidore 5

STANDINGS	W	L	OTL	GF	GA	PTS
Embrun	12	3	0	78	39	24
St. Isidore	11	4	1	86	52	23
Vankleek Hill	11	3	1	82	50	23
Papineauville	9	4	2	93	59	20
Gatineau	8	8	0	63	75	16
Cumberland	7	9	0	65	69	14
La Peche	5	10	0	62	103	10
North Dundas	4	10	2	58	89	10
Rockland	3	13	0	51	100	6

North Dundas Rockets	G	A	PTS
Kyle Adams "A"	6	12	18
Kyle MacDonald	8	6	14
William Fawcett	4	9	13
Liam Morrow	2	10	12
Dustin Tinkler "A"	5	6	11
Owen Salmon	3	8	11
Peter Klein-Swormink "C"	4	6	10
Stefan Myss	1	7	8
Nicholas Wysman	3	4	7
Ryan Byers	2	5	7
Austin Carruthers	4	1	5
Sean Brown	3	2	5
Harry Wyss	3	2	5
Brent Simms "A"	0	4	4
Dillon Lapier	2	1	3
Adam Douma	1	2	3
Perry Goulet	0	2	2
Mitchell Melenhorst	1	0	1
L-O Desbiens	1	0	1
Tyson Sherrer	1	0	1
Evan Mullin	0	1	1
Brady Tanner	0	1	1
Toby Mullin	0	1	1
Owen Bourgeois	0	0	0
Justin Lalancette	0	0	0

Goaltenders

James Hanley 2-4-0 GAA 5.79 GA 33
Thomas Lastewka 1-3-1-1 GAA 4.36 GA 29
Daylon Courchene 1-2-0 GAA 5.93 GA 17

Winchester Town Hockey League

RECENT RESULTS

Nov. 14:
Red Roosters 8 - Heuff's Doggers 3
Bush Leaguers 7 - Chesterville Maulers 5

STANDINGS	W	L	T	GF	GA	PTS
Leaguers	6	1	0	51	26	12
Doggers	3	4	0	46	46	6
Maulers	3	4	0	28	39	6
Roosters	3	4	0	39	39	6

TOP SCORERS	G	A	PTS
Dean Byvelds, BL	17	11	28
Steve Cameron, BL	12	11	23
Mark Mitchell, HD	11	6	17
Robyn Sadler, RR	9	6	15
Kyle Sobering, HD	9	5	14
Nik Paas, RR	7	7	14
Adam Schofield, BL	5	9	14
Brad Bingley, BL	9	3	12
Derek Crawford, CM	6	5	11
Corey Brown, BL	5	6	11
Ben Wachoviak, RR	6	4	10

Jets move in on division leaders

METCALFE – Jake Swan's second period goal proved to be the difference for the Metcalfe Jr. "B" Jets as they edged the visiting Shawville Pontiacs 3-2.

Joey Farago and William Brown provided the pass and Swan buried it 2:49 into the second period of Sunday's (Nov. 16) matinee at the Larry Robinson Arena. The decision moved the Jets (10-7-0-2) into a second-place tie in the Metro Division standings with the Gatineau Mustangs (11-8-0-0) at 22 points. Top spot in the rankings belongs to the Ottawa West Golden Knights (13-6-1-0) who have collected 27.

Metcalfe's weekend began at home on Friday (Nov. 14) with a 4-3 SO loss to the third-place Ottawa Canadians (9-10-0-1).

Busy week

The Jets have a full schedule this week beginning tomorrow night (Thurs., Nov. 20), when they challenge the Golden Knights at the Barbara Ann Scott Arena at 7:15 pm. Friday (Nov. 21), they will meet the Gatineau Mustangs in Buckingham and Sunday (Nov. 23) afternoon the Ottawa Canadians will be in Metcalfe for a 2:15 matinee.

Jets 3 - Pontiacs 2

Shawville grabbed a 1-0 lead on a Chris Bones marker at 11:06 of the first period. Metcalfe responded with a pair of tallies. Junau St-Germain (Simon Martel) tied it scoring at 13:07 and Jordan Malette cracked his 20th goal finishing a play initiated by Brown and Matt Borkowski at 18:24. With the point Malette (20-8-28) stood second in Metro Division scoring and fourth in the Metro-Valley Conference.

Swan opened up a 3-1 gap early (2:49) into period two. Shawville cut their deficit to 3-2 on a Liam Porter marker at 10:13 and that would be the final difference as period three was scoreless.

Jean-Pascal Sabourin blocked 40 of 42 shots for the win and lowered his GAA to 3.56 (12th best on the Metro-Valley stats sheet) in the process.

Canadians 4 – Jets 3 SO

Malette tied the score 3-3 converting a chance created by Andrew Burke at 7:30 of the third period of Friday's tilt. But, it was the Canadians, who outshot the Jets 8-1 in OT, who pulled off a 4-3 win on Andrew Rothbottom's goal.

Malette, St-Germain and Andrew Burke were able to cash their penalty shots.

Malette (PPG, Brown, Jonathan Gillis at 17:00) counted Metcalfe's first-period marker while Burke (Brown, Swan at 0:50) connected in period two.

Jamie Molinski, Mitch Robertson and Miguel Laurin were the Ottawa marksmen.

Anthony Salahor took the loss facing 45 shots.

Wade posts third WDMHL shutout

WINCHESTER – Kristie Wade turned in a flawless effort backing the Winchester District Ladies Hockey League leading KC's Lawn Maintenance crew as they blanked the Annable's Jewellery Blues 2-0.

It was the third shutout for Wade whose work enabled KC's to improve to 3-0-4 with their decision over the Blues (3-4-0) in Sunday (Nov. 16) morning's 9 am contest.

Cashelle Baldwin and the number-two ranked Cooper Physio Pinks (3-1-3) whitewashed Andy's Foodland Reds (2-4-1) 2-0 in the 8 am contest. It was Baldwin's second zero of the campaign.

A 4-1 victory over the Stewart Trucking Company (1-4-2) in the 10 am tilt moved the Country Girls (3-2-2) into sole possession of third place.

Pinks 2 – Reds 0

Baldwin earned player of the game honours for her work in shutting down Andy's Reds 2-0. Katrina Holmes used a pass from Trish Leduc to ring up the GWG with 4:21 left in the opening half. Leduc made it two-zip finishing a play started by Lana Begg with 6:02 left in the game.

KC's 2 – Blues 0

Kelly Zeran engineered both KC's goal setting up Laurena Matthies for the GWG at 16:51 of the first half and Amanda Rylaarsdam who made it a 2-0 final. Zeran was named player of the game for her playmaking skills supporting Wade who turned in her third shutout of the year.

Girls 4 - Stewart 1

A three-goal second-half offensive broke up a 1-1 tie and propelled the Country Girls to their 4-1 win.

Pyper Weiss (Mireille Drouin at 4:00) put the Girls on the board in the first half and Andree-Ann Gagnon (Karen Benoit at 1:18) knotted the count 1-1. From that point on Cashelle Baldwin played shutout hockey in the Girls' cage.

Cinnamon Boulanger (Kelly Velthuis at 18:48) cracked the GWG when she put the Girls up 2-1 early in the second session. Drouin (Kim Nelson at 9:36) made it 3-1 and Vania Boulet (Eleanor Robinson at 1:15) upped the final difference to 4-1.

Country Girls' Stephanie Borden was named player of the game.



Paddletales' fall palooza

Sandie (left) and Ed Puddephatt hosted their annual Paddletales Pilgrim Poultry Palooza Sat., Nov. 15 at their Winchester store, behind O'Farrell Financial Services on St. Lawrence Street. "We're famous for our paloozas," Ed said. "There's always food involved." At last year's event, eight turkeys were deep fried for the edible pleasure of Paddletales customers. *Press Photo – Casselman*

MORRISBURG KITCHEN AND COUNTER TOPS
30 YEARS EXPERIENCE
Come See Us At Our Showroom
We Fix Ugly Kitchens
12 Sixth St. E., Cornwall
613-938-7160
morrisburgkitchen@bellnet.ca
www.morrisburgkitchencabinets.com

storm internet
Now faster than ever!
NEW
Ultimate DSL packages provide the speed & throughput you need.
Ultimate 25: 25Mbps Download, 10Mbps Upload, 300GB Throughput, $55/month*
Ultimate 50: 50Mbps Download, 10Mbps Upload, 300GB Throughput, $65/month*
Unlimited Throughput DSL starting at $37/month*
High-Speed Wireless starting at $50/month*
Contact Storm today and rediscover customer service!
2808 County Road 7
Chesterville, ON,
K0C 1H0
613-567-6585
www.storm.ca
support@storm.ca
@Storm.ISP
/StormISP
1-866-25-STORM
*Taxes & other fees apply

GET COMFORTABLE
Get hooked up with a better system for heating or cooling your home. Our heating and air conditioning units are reliable, powerful, economical and up to 98% efficient.
WHY PAY MORE? BETTER VALUE EXCEPTIONAL QUALITY
Goodman
Air Conditioning & Heating
THE STOVE STORE Since 1972
unmatched
SPENCERVILLE ONT
WE SERVICE ALL MAKES & MODELS
6 Beverly St.
613-658-3101 or 1-888-370-9859
www.thestovestore.net
thestovestore@ripnet.com

Novice House 'B1' Demons register win two of three games

CHESTERVILLE – Liam Campbell's hat trick highlighted the North Dundas Novice House "B1" Demons attack as they downed the visiting South Grenville "B1" Rangers 7-4.

Two of Campbell's three goals were registered in the third period of the Upper Canada Minor Hockey League East Division game played in Chesterville on Mon., Nov. 10. Campbell scored from Gavin Eikelboom with 9:22 left on the clock. Evan Moore rang up the GWG finishing a play started by Chloe Sharpley at 7:22 and Campbell (unassisted) fired in the seventh marker 5:04 before the final buzzer.

Campbell (3), Wyatt Rivet (2) and Gavin Eikelboom (1-2-3) did the North Dundas scoring. Ryan Wilson and Sharpley each earned an assist. Shealyn Elliott was the winning 'tender. The verdict gave the Demons a second-place record of 5-4-0.

North Dundas led 2-1 after a period and it was tied 3-3 after two sessions.

Keegan McAllister cashed three of the four South Grenville goals.

All Demons

It was a meeting of the two North Dundas squads in Chesterville on Mon. Nov. 3 and the "B2" Demons posted a 4-2 decision over the "B1" Demons.

Wyatt Leblanc carried the "B2" team to a 4-2 victory netting three unassisted goals. Parker Holmes (Drew Sleeth) rang up the GWG at 8:33 of the second period.

Wilson (Eikelboom at 14:08) and Campbell (Marty McLeod at 2:53) put the "B1" Demons on the board marking third-period goals.

Demons 3 – Lions 2

North Dundas closed out October (Mon., Oct. 27) edging the visiting South Dundas Lions 3-2.

A pair of late second-period goals by Eikelboom (unassisted at 2:50) and Rivet (McLeod at 2:24) established a 2-1 lead for the Demons. Wilson (Josh Lafrance at 13:39) made it 3-1 in the third period, but the Lions were able to trim their final deficit to 3-2 when Cooper McCooeye scored 9:03 before the final buzzer.

A Ben Radley goal gave the Lions a 1-0 lead in the opening stanza.

Demons roster

The 2014-2015 North Dundas Novice House "B1" Demons are: Shaelyn Elliott – goaltender, Gavin Eikelboom, Ryan Wilson, Josh Lafrance, Chloe Sharpley, Patrick Guy, Nate Thompson, Evan Moore, Liam Campbell, Wyatt Rivet, Jacob Guy, Marty McLeod, coach – Jeff Sharpley, ass't coach – Jon Bradley, ass't coach – Greg Thompson, trainer – Garth Elliott, manager – Jenn Lafrance.

St. Isidore Eagles double Rockets 8-4

CHESTERVILLE – St. Isidore captain Maxime Seguin netted three goals and Michael Grenier set up four scoring plays as the Eagles doubled the host North Dundas Rockets 8-4.

Saturday's (Nov. 15) loss left the Rockets (4-10-2) in eighth place in the National Capital Junior Hockey League standings with 10 points and tied with the La Peche Predateurs (5-10-0). The Embrun Panthers (12-2-0) top the rankings with 24 points, one more than both the Eagles (11-3-10 and Vankleek Hill Cougars (11-3-1).

This weekend, the Rockets will welcome the Cumberland Bandits (7-9-0) to the Chesterville District Arena on Saturday (Nov. 22) for an 8 pm meeting. Sunday (Nov. 23), the Rockets are scheduled to face off against the Vikings (8-4-2) in Papineauville.

Eagles 8 – Rockets 4

The score was tied 2-2 after the opening 20 minutes of Saturday's tilt but the Eagles soared into a 6-2 lead in the middle stanza. The visitors rang up a SHG and a PPG on their way to their 10th victory.

"AP" Mitchell Melenhorst (Kyle Adams at 13:00) and Kyle MacDonald (Liam Morrow, Stefan Wyss at 11:47) cracked the Rockets first-period markers.

Shots fired by Owen Salmon (PPG, MacDonald at 8:30) and Lawrence-Olivier Desbiens (Adams and Morrow at 0:48) cut North Dundas' final deficit to 8-4.

James Hanley got the start in the Rockets cage, played 34 minutes, allowed five goals and took the loss. Thomas Lastewka played the other 26 minutes and gave up three goals.

Pee Wee House 'C' Demons share first place

CHESTERVILLE – Liam Antille's stellar goaltending and a pair of goals by Blake Watters were key in the North Dundas Pee Wee House "C" Demons nipping the Brockville No. 1 Junior Braves 2-1.

Watters tied the score 1-1 finishing a play created by Brandon Toll and Owen Carkner-Pocock with 11:51 left in the first period of last week's (Thurs., Nov. 13) game in Chesterville. His second shot was unassisted and came at 2:58 of the final frame and sealed the deal at 2-0.

The victory gave North Dundas (7-2-1) 15 points and a share of top spot with the Brockville No. 1 Junior Braves (7-0-1). Third place is held by the No. 2 Braves (5-5-1) who have 11 points.

Two days earlier (Tues., Nov. 11), the Demons were in Long Sault where they handed the South Stormont Selects a 5-1 beating.

Antille lost his shutout when the Selects got on the board with 6:52 left in the first period, but North Dundas owned a 3-1 lead thanks to Watters who rang up three consecutive goals. Two were unassisted while the GWG at 8:03 was set up by Toll.

The Demons locked up the decision on second-period goals by Riley Jampen (unassisted at 7:40) and Charles Fortin (Alexis Sharpley at 6:49).

A pair of third-period shots fired by Toll (Justin Schoenfeld, Jade Hannaford at 15:03) and Jampen (GWG, Fortin, Blake Madigan at 13:11) allowed the Demons to trim the visiting South Dundas Lions 3-2 on Thurs., Nov. 6.

Jampen (Madigan) cashed North Dundas' first-period marker.

Colin VanHoof and Kloe Lewis were the South Dundas scorers.

Demons Roster

Suiting up for the 2014-2015 North Dundas Pee Wee House "C" Demons are: Liam Antille – goaltender, Blake Madigan, Blake Watters, Justin Schoenfeld, Jade Hannaford, Riley Jampen, Alexis Sharpley, Sara Sloane, Brandon Toll, Jason Larmour, Elizabeth Wopat, Owen Carkner-Pocock and Charles Fortin. The coaching staff is made up of: Jeff Sharpley – head coach, Des Madigan and Jason Schoenfeld – ass't coaches, Bill Toll – trainer and Sue Toll – manager.

Demons down Glens 3-2

WINCHESTER – Josh Dagenais provided the pass and Sebastien Lafrance buried the GWG with 10:46 left to play in the game.

Dagenais and the North Dundas Atom "B" Demons 3-2 victory over the Alexandria Glens at the Joel Steele Community Centre on Monday (Nov. 17) was their third of the Upper Canada Minor Hockey League season and improved their West Division record to 3-5-0.

Kieran MacQueen (Spencer Billings at 8:34) gave the Demons a 1-0 advantage in the first frame. A goal by Cole Eikelboom (Cole Leblanc, Liam Berry at 6:17) increased the Demons lead to 2-0 in period two. The Glens cut their deficit to 2-1 when Cedric Major scored 53.7 before the end of the same session.

The Lafrance marker at 10:46 of period three opened up a 3-1 gap for North Dundas that held up until 5:50. That's when the Glens' Patrick Rochon narrowed the final difference to 3-2.

Friday's (Nov. 21) home game will see the Perth/Lanark Wings come to Winchester to meet the Demons at 7 pm.

Meet the Winchester Hawks

Thomas Fingler
No. 25
Forward

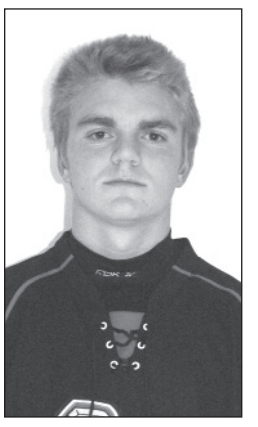

Thomas Fingler is a 16-year-old rookie on the Winchester Junior Hawks roster. He is a Winchester resident and played minor hockey with both the North Dundas Minor Hockey Association and the "AAA" Cyclones. In his first 14 Eastern Ontario Junior Hockey League games the 6', 180 lbs. forward has registered two goals (one GWG), five assists and seven points. Terrace Green B&B Weddings and Milano's Pizzeria co-sponsor Fingler's No. 25 jersey.

Greta Fetterly claimed $1,865 in the Hawks 50/50 draw on Friday (Nov. 14).

The Akwesasne Wolves (9-7-1-1), the number-two ranked team in the St. Lawrence Division, will oppose the Winchester Hawks in this Friday's (Nov. 21) home game. The puck will drop at 8:15 pm.

INSTALLATION OF MOST REMOTE STARTERS
Autostart and Viper brands
starting from
$169.99
ART'S AUTO ACCESSORIES
613-894-7170

W.J. JOHNSTON SURVEYING LTD.
ONTARIO LAND SURVEYORS
Member, Consulting Surveyors of Ontario
WILLIAM J. JOHNSTON, O.L.S., O.L.I.P. (1934-2010)
WILLIAM J. WEBSTER, O.L.S.
WILLIAM A. (SANDY) JOHNSTON, C.S.T.
12050 County Rd. 3, Main Street, P.O. Box 394, Winchester, Ontario, K0C 2K0
Telephone: 613-774-2414
Fax: 613-774-2356
1-866-268-6915
wjjhnstn@yahoo.com
Subdivision Planning, Cadastral, Engineering and Control Surveys Drainage Consultation

WANTED FOR SCRAP



OLD CARS, TRUCKS, VANS & APPLIANCES
Call 613-296-4880 or 613-448-3221

ATTENTION!
Mark your calendars for our Annual
OPEN HOUSE
1 DAY ONLY!
Saturday, November 29
8 am-4 pm
EVERYTHING IN STOCK IS ON SALE!
See our ad in next week's paper!
1384762 Ontario Inc. o/a ALLAN JOHNSTON REPAIR & SALES
2665 8TH LINE RD., METCALFE
613-821-4263
Fax 613-821-4480
MON.-FRI. 8 AM-5 PM; SAT. 8 AM-12 NOON
www.allanjohnston.com

SANDY ROW Restaurant Golf Club
10668 SANDY R0W RD.
SOUTH MOUNTAIN
ON, K0E 1W0
OPEN YEAR ROUND
INDOOR GOLF SIMULATORS
GIFT CERTIFICATES AVAILABLE
CALL TO BOOK YOUR HOLIDAY PARTY!
FULLY LICENSED RESTAURANT
OPEN 7 DAYS A WEEK
8 am-7:30 pm
Call for Tee Times:
613-989-2588
Fax 613-989-5795
www.sandyrowgolf.com

CLASSIFIEDS

613-774-2525 ~ fax: 613-774-3967 ~ email: advert@winchesterpress.on.ca

PRESS CLASSIFIED ADVERTISING RATES

All Classified Advertising Payable In Advance

30 cents per word, $8.00 minimum

Classifieds accepted by telephone but must be paid by 5 pm Monday, for publication on Wednesday

613-774-2524 Fax 774-3967

E-mail: advert@winchesterpress.on.ca

Deadline for Classified Ads: Monday at 4 pm

Deadline for Display Advertising: Friday at 4 pm

Allied
ASSOCIATES LLP
CHARTERED ACCOUNTANTS
Accounting & Advisory Services
• Farms • Businesses • Corporations

Chris Hart, CMA
Area Manager
Winchester
We offer in-home one-on-one professional accounting services
MORE SERVICE, MORE VALUE
Call today! 613-868-4967
chart@alliedtax.ca
www.alliedgroup.ca 1-800-661-1956

BADGER EXCAVATING LTD.
• Asphalt Grinding
• Backhoe • Dozer • Hyhoe
• Truck Rental • Excavation
• Licensed Septic Installation
• Pitrun • Sand • Gravel
• Top Soil
Frank Scheepers
613-448-3915
Fax 613-448-2246
www.badgerexcavating.ca

Collins Barrow
Chartered Accountants
Collins Barrow offers a full range of services in the areas of:
• Farm tax returns • Financial statement preparation
• Personal and corporate tax returns and planning
• Bookkeeping services • Estate planning • Computer installation and training
Collins Barrow WCM LLP
475 Main Street, Winchester, ON, K0C 2K0
Tel. 613-774-2854 • Toll Free 800-268-0019 • www.collinsbarrow.com

PIVOTECH DOORS INC.
BUY DIRECT SAVE $$$
• Overhead Doors • Electrical Garage Door Openers
• Automatic Doors • Loading Docks
• Rolling Doors • Partitions
SERVICE • SALES INSTALLATION RETAIL • INDUSTRIAL WHOLESALE • FARMERS
24-HOUR EMERGENCY SERVICE
1700 Cayer Rd., Winchester **613-774-1361**

Gateway Enterprises
SALES, SERVICE, INSTALLATION
Garage Doors, Rolling Steel Shutters & Dock Equipment
Shawn Backes, Technician
11693 Toye Hill Road, Williamsburg, Ont., K0C 2H0
24-Hour Emergency Service **613-913-0097**
613-774-6157 • Fax 613-774-6627


LOGTENS
TREE SERVICE LTD.
• Efficient removal of large, difficult and dangerous trees
• Stump grinding • Brush chipping • Cabling and bracing
• Pruning • Deadwooding • Lot clearing
AFFORDABLE PRICES • FULLY INSURED • FREE ESTIMATES
EMERGENCY WORK
Jeremy Logtens **613-984-0743**

PROUDLY SERVING THE AREA FOR 20 YEARS!

AKCENT MOTOR SALES INC.
Our vehicles are NOW on display at 12076 Main Street, Winchester
For more information call 613-774-0718 or view all our vehicles at: www.akcentmotors.com

Insurance
Estate Planning
Retirement
Investments
Small Business
Corporate
Employee Benefits
O'FARRELL Financial Services Inc.
KEMPTVILLE BROCKVILLE WINCHESTER
Providing financial and estate planning services so you can live the life you want today and secure the legacy you want for tomorrow.
510 St. Lawrence Street, Winchester
613-774-2456 www.ofarrellfinancial.com
2.29% 1 Year | 2.50% 3 Years | 2.76% 5 Years | 1.40% Cashable GIC
Rates as of 11/18/14. Rates are subject to change. Minimum amounts may apply.
"Offering enhanced solutions for your financial planning needs."

Notice

WINCHESTER PRESS OFFICE HOURS
Monday - Thursday 9 am-5 pm
Friday 9 am-4 pm
Effective September 5, 2014
Closed for lunch 12:30-1:30 pm
Closed Saturday and Sunday
24stf

Services

ALCOHOLICS ANONYMOUS
Help Line 613-237-6000. Meeting location info: www.ottawaaa.org
34tfc

VICTOR BROOKS & SON INC.
Tree services. Take downs, trimming, planting, stump removal, bucket truck, chipper rental. Free estimates. 613-535-2322.
45tfc

Help Wanted

HELP WANTED – Carefor/Nor-Dun Centre is urgently looking for volunteers for Meals on Wheels and Transportation Drivers. For more information call 613-774-6109.
36-37c

DZ DRIVERS NEEDED
W.O. Stinson and Son Ltd. is looking for full-time DZ Fuel drivers. Experience preferred, benefits. Please call 613-822-7400 or send resume by fax to 613-822-6305 or email estinson@wostinson.com
37-38c

HELP WANTED – Earn extra cash delivering the Ad Bag in Winchester area. Call Doug 613-930-2025.
37-38

Work Wanted

STL HOME IMPROVEMENT – All renovations, large or small, we do them all. 30 years experience. Free quotes. Steve 613-864-1953.
35-41c

For Rent

ROADABLE STORAGE TRAILERS
Dry and watertight. By the week or month. Delivery charges extra. Call Ed Duncan 613-989-2838.
19tfc

Accommodation

FOR RENT – Life is good at the Rosewood - Winchester! Economical utility costs in this 1-bedroom apartment. On-site mail, laundry, parking, and a short walk to amenities. On first level and includes fridge, stove, A/C, and great neighbours. Clean and quiet non-smoking building. Ready December 1 for $695 per month plus utilities. 613-880-1880.
37tfc

FOR RENT – Victoria Apartments, Winchester, large 2-bedroom, south facing balcony, second floor in secure senior oriented building. Fridge, stove, water, sewer, parking included. No pets. No smoking. Available immediately. 613-543-2184.
35tfc

Accommodation

FOR RENT – Yorkview Apartments, 2-bedroom in quiet, clean, secure building. No pets. $800 per month. Available immediately. Phone 613-614-5100.
31tfc

HOUSE FOR RENT – 3-bedroom, Chesterville. $1,150 plus utilities. Includes washer, dryer, fridge, stove, dishwasher and garage. Available Dec. 15. Call 613-858-4067.
36tfc

FOR RENT – Main Street Apartments, Winchester. 2-bedroom townhouse includes washer, dryer, fridge and stove. Available Dec. 1. $895 plus utilities. Contact Dave at 613-282-7798 or dfm@peeltaylor.com
36-37

FOR RENT – Cardinal, 1-bedroom, available now, $640 per month; 2-bedroom, available Dec. 15, $800 per month. Landlord pays water, you pay hydro. New ground level building, private fenced backyards. Wheelchair accessible. Small pets welcome. Call Doris 613-258-7551.
37-38

FOR RENT – In mature/senior building. 1-bedroom, open concept unit with all appliances. New flooring and paint. Centrally located in Winchester. Grass and snow removal included. $900 per month plus utilities. Available Jan. 1. Please call Cheryl, Legacy Apartments 613-652-1168.
37tfc

FOR RENT – Newly renovated 2-storey, 3-bedroom, 2-bath house with attached garage, large yard, Toyes Hill. Available Dec. 1. $800 per month plus utilities. First and last, no pets, no smoking, no sublets. References and credit check. Call 613-652-4652.
37c

FOR RENT – 1-bedroom house located in downtown Brinston. Paved driveway, dry basement, new furnace, sunroom. Available Dec. 1. First and last, no pets, no smoking, no sublets. References and credit check. $650 per month plus utilities. Call 613-652-4652.
37c

FOR RENT – Life is good at the Rosewood - Winchester! Spacious and bright 1000 sq. ft. 2-bedroom apartment on top level includes fridge, stove, washer, dryer, A/C, on-site mail, and great neighbours. Clean and quiet, non-smoking building. Ready Feb. 1. $825 per month plus utilities. Call 613-880-1880.
37tfc

For Sale

Photographs appearing in the Winchester Press are available in colour. They must be prepaid when ordered and can be paid for by VISA or MasterCard. Order at the Winchester Press office, 545 St. Lawrence Street, Winchester, or phone 613-774-2524.
7stf

FOR SALE – $250 gift certificate for Winchester Travel's Ambush trip. Asking $200 obo. Call or text 613-298-0062. 37

For Sale

APPLES
Many varieties, cider, apple products, gift shop. Smyth's Apple Orchard www.smythsapples.com. Check us out on Facebook, 613-652-2477. Open daily 9 am-5 pm.
33tfc

DEER APPLES
Best Price. Straight Shooter Discounts also available. Call Bill at Barkley's Apple Orchard. 613-859-7059, email: billb.otr@gmail.com.
31-38c

WANT TO RECEIVE YOUR LOCAL TELEVISION CHANNELS FREE and in high definition? We sell and install antennas, towers, rotors, boosters and televisions. Neil's Radio and TV 613-652-4024.
36-43c

FOR SALE – Lion fruit cakes and cookies, etc, available at Thrift Store, Town Vintner, Guy Fuels or any Lion's member. John Cinnamon 613-774-2486.
36-39c

BIRD SEED SPECIAL
New crop 50 lbs black oiled sunflower, $20; 50 lbs striped sunflower, $22; 20 kg Rooney's coarse bird seed, $17.90; Nyger seed, $46. Assortment of bird feeders and other bird seed. Rooney Feeds, Iroquois, 40 Dundas Street, open until noon Saturdays, 613-652-4382; South Gower, 3 Industrial Drive, Kemptville, open until 4 pm Saturdays, 613-258-1567. On Sale from November 19 until December 6.
37-38c

Automotive

VEHICLE FOR SALE – Credit problem! In-house finance is easy, just apply online and become pre-approved. For clean low mileage vehicles. www.car-o-line.com or call Car-o-line Autos at 1-877-820-5598 or 613-448-2488.
9tfc

Farm

FOR SALE – De Dell seed corn. Year after year of proven results by farmers. Non GMO Watch it grow. John Cinnamon 613-774-2486.
36-43c

69 ACRES FARM LAND FOR SALE – Concession 10-11, PT Lts 10, 11, Crysler, North Stormont. Approximately 46 acres crop land, 23 acres bush. Open for bids. Call Jonathan 613-850-5302 or 613-987-5302.
35-37

FOR SALE – Small square bales of Clover and Timothy hay, $2.50 per bale. Also bagged oats, $10 per bag. 613-346-2431.
37-38

Household

FOR SALE – Maytag dryer, entertainment unit, 200 gallon oil tank, stored inside. $400 or best offer. 613-445-2049.
37c

In Memoriam

FULTON – In loving memory of our dear friend, Blanche, who passed away November 10, 2013.
We thought of you today
But that is nothing new.
We thought about you yesterday
And days before that too.
We think of you in silence
We often speak your name.
Your memory is our keepsake
With which we'll never part.
A special person, a special face
Who will always remain in our heart.
– Miss you dearly
– Lisa and Rob
37

JOHN PATRICK MEARS
December 30, 1957 - November 21, 2003
There is a road for memories
From here to Heaven above
It keeps you very close to us
It's called the road of love.
As time goes by without you
And the days turn into years,
They hold a million memories
And a million silent tears.
To us you were so special
What more is there to say,
Only to wish with all our hearts
That you were here today.
Our prayers and love for you are endless
May God be gracious to our precious John.
– Mom, Lynda, Colleen, Tommy, Ann, Margaret, Robin and Family
37

Coming Events

WINCHESTER LIONS CLUB
515 Albert St., 613-774-2630
BINGO - Monday Nights
HALL RENTALS - 613-774-0724
THRIFT STORE - 613-774-1736
Monday - Friday 9 am-3 pm; Saturday 9 am-12 noon
48tfc

YE OLDE BARGAIN SHOPPE
Open Wed. from 10 am-3 pm and Thurs. from 10 am-3 pm and 6-8 pm. A great place to shop for good used items and clothing. Unbelievable prices. St. Andrew's Presbyterian Church basement, 34 Mill Street, Chesterville. Donations greatly appreciated.
36tfc

ADULT RECREATIONAL FLOOR HOCKEY
Thursday nights, 8-10 pm, NDDHS gym. Co-ed. Ages 16+. Contact Aaron 613-774-6834.
28-41c

ANNUAL CHRISTMAS MARKET
Chesterville Farmers' Market
Sat., Nov. 22, 9 am-2 pm at the Chesterville Legion. A great way to spend a Saturday morning!
35-37c

CANADIAN CLUB OF MORRISBURG AND DISTRICT
Wed., Nov. 19, 7 pm, Morrisburg Legion. Guest Speaker: Graham Richardson, "What Makes the News". Food Bank Day. Please bring your contribution. Call Clara 613-774-2407 or Doug 613-543-2922 for tickets or information. Everyone welcome.
36-37c

Assorted
Keurig K-Cup Coffee
now available here!
Greg's Quality Meats
CUSTOM CUTTING HOMEMADE SAUSAGE FINE DELICATESSEN
OPEN 7 DAYS A WEEK
500 Church Street Winchester
613-774-2756
Store Hours: SUN. 9 AM-5 PM; MON.-FRI. 8 AM-6 PM; SAT. 8 AM-5 PM
YOUR FULL SERVICE BUTCHER SHOP SINCE 1988

Carefor
HEALTH & COMMUNITY SERVICES / SERVICES & SOINS DE SANTÉ COMMUNAUTAIRES
NOR-DUN SENIORS CENTRE
517A ALBERT ST., BOX 822, WINCHESTER, ON, K0C 2K0
613-774-6109 • Fax 613-774-0648
Help Keep A Senior Warm This Winter
Nor-Dun Seniors Support Centre is sponsoring a drive to collect and deliver warm blankets to seniors in the North Dundas area this Christmas. Any type of blanket you would like to donate would be appreciated.
You can drop off the bankets, in a Christmas bag, by December 17. **Please bring them to the Nor-Dun Seniors Support Centre, 517A Albert Street, Winchester.**
Our seniors support our local community. Let's give back to them. Let's brighten their day and add some warmth to their Christmas this year.
Any questions, call Caroline at 613-774-6109.


Coming Events

BAKE SALE AND TEA
South Mountain United Church
Sat., Nov. 22, 11 am-1 pm, South Mountain Agriculture Hall. Christmas Cake, pudding, mincemeat, Cookie Walk. Sandwich $3, dessert $3.
36-37

DUNDAS COUNTY 4-H AWARDS NIGHT
Sat., Nov. 22, 7:30 pm, The Gathering House in Chesterville. All are welcomed.
36-37

8th ANNUAL INGLESIDE CRAFT AND TRADE SHOW FUNDRAISER
Over 80 vendors, many of them new to us! Fri., Nov. 28, 4-8 pm, and Sat., Nov. 29, 10 am-4 pm, Rothwell Osnabruck School, 1 College Street, Ingleside. Raffles, 50/50 draw. Door Prizes. Photographer available for photos. Kitchen open for lunch and snacks. Look for Ingleside Craft and Trade Show on Facebook! See you there! FREE ADMISSION.
36-38c

OTTAWA VALLEY MALE CHOIR
Sun., Nov. 23, 2:30 pm, Iroquois United Church. Adults $10, 12 and under free. Refreshments.
36-37

VERNON CHRISTMAS CRAFT SALE
Sat., Nov. 22, Vernon Community Centre. Over 30 vendors. Free admission. Doors open 9 am and close 2 pm. Please come out and support local crafters.
36-37c

CHRISTMAS BAZAAR
Sat., Nov. 22, 11 am-2 pm at Anglican Church, Metcalfe. Bake table, crafts, Christmas pudding, Nearly New. Come and enjoy a hot lunch, chicken pot pie, coleslaw, dessert, beverage $10.
36-37c

OPEN HOUSE
Joyce Geleynse's Art Studio, 11521 Guy Road, Inkerman, Fri. and Sat., Nov. 21 and 22, 9 am-5 pm. Cards, prints, original art, clay babies, painted bottles, gift baggies, scarves, and more!! Refreshments served.
37

SWEARING IN CEREMONY
Of the newly elected Council of the Corporation of the Township of North Dundas will take place Tues., Dec. 2, at 6 pm in Council Chambers. Everyone welcome. Also be advised the **Regular Meeting of Council** scheduled for Tues, Dec. 9 has been changed to Wed., Dec. 10 at 7 pm.
Jo-Anne McCaslin, Clerk
37-38c

25TH WEDDING ANNIVERSARY
In honour of Eric and Donna McRae, Sat., Nov. 22, 8 pm-1 am, Chesterville Legion. DJ and light lunch. 37

Coming Events

CHRISTMAS BAZAAR
Crafts, Baking, Vendors, Christmas decorations, Nearly New, Sat. Nov. 22, 10 am-2 pm, Winchester Wesleyan Church, 537 Main St. West, Winchester. Lunch Available.
37

BOOK YOUR PARTY NOW!
Winchester Curling Club. LLBO licenced for 130 people. Kitchen and 3 sheets of ice also available. Carolyn Rowe 613-774-2781.
37c

HOT LUNCHEON
St. Andrew's Presbyterian Church Hall, Mill Street, Chesterville, Wed., Nov. 26, 11:30 am-1 pm. Menu: Chicken pot pie; tea biscuits, garden salad, angel food cake with ice cream and chocolate or butterscotch topping, coffee or tea. $7.50 per person (take-outs available starting at 11 am). Everyone welcome! **Note: There will be no luncheon in December.**
37-38c

ANNUAL TURKEY BINGO
Metcalfe and District Lions
Tues., Dec. 2, Lions Den, 8th Line Road, Metcalfe. Doors open 6 pm, games start 7:15 pm. Prizes: turkey or Christmas cakes or money. Please come out and help support your local Lions Club. All profit goes to our Christmas Baskets for our area.
37-38c

CONCERT
Seaway Valley Singers and Winchester Handbell Ringers will be holding a concert, Sun., Dec. 7 at 3 pm at Iroquois United Church. Conducted by Robert Jones and accompanied by Margaret Whisselle. Tickets $10, children $5. Available at area PharmaChoice locations. $12 at door (if available).
37-39c

CHRISTMAS BRUNCH, BAKE AND CRAFT SALE
Sat., Nov. 29, 8:30 am-12 noon, Williamsburg Christian Reformed Church, 12436 County Road 18, Williamsburg.
37-38

SERIOUS ABOUT LOSING WEIGHT
www.herbalone.com Effective, affordable programs and/or products. Call 613-258-4242. Mention this ad to SAVE 10%.
37c

For your convenience classifieds are posted on our online edition: www.winchesterpress.on.ca

Auction Sale

DOUBLE ANTIQUE AND COLLECTIBLE AUCTION SALE
To be held at our facility 15093 County Road 18, east of Osnabruck Centre. From Highway 401 take Ingleside Exit #770, Dickinson Dr, travel north approximately 1-1/2 km to Osnabruck Centre, turn east onto County Road 18, travel 1/2 km. Watch for Signs.
SATURDAY, NOVEMBER 22
commencing at 9:30 am
Owner and Auctioneer not responsible for loss or accident.
TERMS
Cash or Good Cheque
with Proper ID
PROPRIETORS
Mr. and Mrs. Gordon Snyder of Morrisburg and a 40+ year collecting couple from the South Ottawa area (name withheld at their request)
AUCTION CONDUCTED BY
Peter Ross Auction Services Ltd.
Ingleside, Ontario
613-537-8862
For Pictures and Full Listing
www.theauctionfever.com
37c



WINCHESTER PRESS

GRAPHIC DESIGN SERVICES
IDENTITIES & LOGOS
BUSINESS CARDS
ADVERTISING DESIGN
WEBSITE DESIGN
PACKAGING DESIGN
EVENT STATIONERY
CHRIS VAN BRIDGER
CREATIVE FORCE
613.774.4926
vanbridgerdesign.com

Best Wishes Marjorie Blaine
on your
90th Birthday
November 25, 2014



Wishing you more joy and health than you ever expected on your 90th birthday... and every day afterward.
Love, your family

ALL MATS & RUNNERS NO TAX!
CURRAN FLOORING CENTRE
18 INDUSTRIAL DR., CHESTERVILLE • 613-448-2068



BELLEFLOWER GIFTS
Home Fashion & Decor
Unique selection of giftware, home decor, jewellery & more
Hours: Tues.-Fri. 10 am-5 pm; Sat. 9 am-5 pm; Sun. 10 am-4 pm
1453 County Rd. 31 (North of Winchester), Winchester
613-774-0647 • www.belleflowergifts.com

CLEAR CUT INSTALLATIONS INC.
MY HOME RENOVATOR
We specialize in
• Windows • Kitchens • Roofing
• Flooring • Bathrooms



STEVE CAZA
Proprietor
Since 1986
SHOWROOM
10616 Main Street, South Mountain, ON
613-989-2367 / 1-800-561-4206

RNC financial services
For all your accounting needs
Independant Insurance Agent
Life • Health • Group • Investments
Nick Coleman
H: 613.989.1468
C: 613.880.9629
E: smlbass@hotmail.com
10330 Shaw Rd.
Mountain, ON



ROYAL LEPAGE Gale Real Estate
Independently Owned and Operated, Brokerage
ANTONELLA HOLMES
SALES REPRESENTATIVE
SELLING HOMES ...BOTH TOWN AND COUNTRY!
1-304 Colonnade Drive
Box 1584
Kemptville, ON K0G 1J0
Bus 613.258.1990
Direct 613.769.1516
Fax 613.258.1999
AntonellaHolmes.ca
antonellaholmes@royallepage.ca
Make your house with Holmes

EMPLOYMENT OPPORTUNITY

TROY WILSON AUTOMOTIVE
'Putting the **Service** back in Automotive Service'

We are currently seeking a professional
Licenced Automotive Technician or 4th Year Apprentice
with experience in drivability diagnosis and repair.
Full-time with competitive wages, flexible schedule and air-conditioned shop. Must be capable of working independently with good communication skills and a complete set of tools. Dealership experience and training a definite asset. References required.
Apply by email to
service@troywilsonautomotive.com
or in person at
4349 County Road #31, Williamsburg, ON.
See Troy.

Harland VEINOTTE LTD. TRANSPORT
NOW HIRING
Experienced AZ Drivers
ONTARIO, QUEBEC AND SHORT HAUL U.S.
Successful applicants will be required to provide:
- current MTO driver's abstract
- recent medical
- current criminal record search

Please send resumé via email to lori@harlandveinotte.com or deliver to 37 Prospect Road, Morrisburg, ON.
We thank you for your interest, however, only those selected for an interview will be contacted.

ATEL AIR
Join Our Team!
Experienced HVAC Technician Required
Essentials for this position include:
- Gas Fitter Licence, preferably Level 1
- Refrigeration & Air Conditioning System Mechanic 313A
- Geothermal experience
- Neat, presentable appearance
- Ability to work with customers in a friendly manner
- Valid driver's licence

Enjoy:
- Performance bonuses without working harder
- Your birthday off with pay
- Friendly, stress free environment
- Tool allowance
- Training and updating for new products on a regular basis

Send cover letter and resume to: **info@atelair.ca** or **Fax: (613)-535-2832**.
We thank all interested candidates for applying to this position, however only those of interest will be contacted for an interview.

Thank You



Best Exhibit Group F

The members of the Dundas County 4-H Dairy Team participating in the TD Classic would like to thank the following for their contributions.
With their support, it is possible for the members to attend the Royal.

Dundas Holstein Club
Dundas Feed and Seed Ltd.
Smellink Reality Inc.
KnR Repairs Inc.
Lawrence's Dairy Supplies Ltd.
Smith's Farm Equipment (Jasper) Ltd.
Dundas Veterinary Services
Leeder Agri-Services
JED Express Ltd.
John Spruit & Sons Farming Ltd.
Charles & Joan Farlinger
Brister Insurance Group
Syn-Agri Services (Kevin & Laurie Goodwin)
Guy Fuels Ltd.
Ritchie Feed and Seed Inc.
Reis Equipment Center
McVey Bros. Insurance Brokers Ltd.
H&I Country Supply
R/T Auto
Collins Barrow WCM LLP
Agri-Partners Crop Centre Ltd.
Wilfred Major
Harvex Agromart
Dan R Winchester
Precision Diesel
Embrun Veterinary Services (Dr. Luc Besner)
Allison's Feed and Farm Depot
Quintan Products Inc.

If we have missed anyone, please accept our apologies and our thanks.

Sheila Casselman



Sheila Casselman (nee MacMillan), a lifetime resident of Chesterville, passed away suddenly at Winchester District Memorial Hospital on Wed., Nov. 12, 2014.

Sheila was born in Chesterville in her family home on May 10, 1929 to her parents, Dan and Mary MacMillan (nee St. Louis). She was the youngest of 12 children. She attended St. Mary's School and Chesterville High School, and then furthered her education in Ottawa at Willis Business School.

On her return to Chesterville, she began her first job at the Bank of Nova Scotia, followed by years of being a stay-at-home mom, and partner to her husband, Richard, in the running of their Red and White grocery store. She later returned to the Bank of Nova Scotia and retired from there. She spent the rest of her years nurturing her husband, children, grandchildren, and great-grandchildren in so many special ways.

Sheila loved her church and community. She was active throughout the years in the Catholic Women's League, St. Mary's PTA, the Legion Ladies, and the Chesterville Players theatre group.

Sheila is survived by her husband and best friend of 65 years, Richard "Dick" Casselman, and her children, Janie Acres (Dave) of Chesterville, Hubert (Sandra) of Brampton, Cathy Holmes (Barry) of Winchester, and Greg (Victoria) of St. Thomas. She was the dear sister of Pearl Trudeau and Marie Lajeunesse, both of Ottawa, and the dear sister-in-law of Bill MacNaughton of Ingleside, Thelma MacMillan of Ottawa, Bruce Casselman (Doreen) of Whitby, Carol Casselman of Caledon, and Flo Casselman of Toronto. She will be fondly remembered by her grandchildren Angie, Troy, Katie, Scott, Derek, Morgan, Ryan, Craig, Kristen, Brent, Shane, Nathan and great-grandchildren Finley, Morley, Brooke, Hunter, Elyse and Makayla. She was predeceased by her son, Christopher, her daughter-in-law, Kelly Casselman (nee Sheehan), her sisters, Margaret MacMillan, Anne Campbell, Laura Lynch, and Kathleen MacNaughton, and her brothers, Alex, Myles, Jack, Hubert, and Ron MacMillan. She is also survived by many nieces and nephews.

The funeral mass was celebrated at St. Mary of the Presentation Roman Catholic Church in Chesterville on Sat., Nov. 15 at 11 am with Father Cosmas officiating. Sheila was honoured by her children and grandchildren with heartfelt words, memories, and readings at the church. The pallbearers were her granddaughters, Angie Acres and Morgan Casselman, and grandsons Shane and Nathan Casselman.

Donations to Maple Ridge Cemetery, St. Mary's Church Renovation fund, or the charity of your choice would be gratefully acknowledged by the family.

Online condolences may be made at www.marsdenmclaughlin.com

~ IN MEMORIAM ~

RAYMOND THOMPSON

In loving memory of our dear husband, father and grandfather.

It's been two years since you left us and
we miss you every day.
A beautiful memory, dearer than gold,
of a husband and father whose worth can
never be told,
There's a place in our hearts no one can fill,
we miss you, and always will.

Obituaries & Death notices

Jenny Doesburg



Jenny Doesburg, a resident of the Iroquois area for the past 62 years, passed away at the Ottawa General Hospital on Mon., Nov. 10, 2014, following a courageous battle with cancer.

Jenny was born in Bedum, The Netherlands on Sept. 11, 1943 to her parents, Symon and Clasina Doesburg (nee Vanderkruk). She immigrated to Canada along with her family in 1952, when Jenny was just eight years old, and they settled in the Brinston area.

She worked at Caldwell Linen Mills for more than 25 years. She loved country music, dancing, taking trips with Dundas Tours, eating out, and visiting with her friends at Tim Hortons.

She is survived by her loving companion, Leland Dawson, her sister, Tina Doesburg of Iroquois and her brother, John Doesburg (Ruth) of Mariatown. She will be lovingly remembered by her nephews, John Doesburg Jr. of Ottawa, Steven Doesburg of Mariatown, and her niece Melanie McCourt (Andrew) of Morrisburg, and her great-nieces and great-nephews, Logan, Gabe, Micah, Lily-Anna, and Gracelyn. She was predeceased by her parents.

Family and friends paid their respects at the Community Christian Reformed Church in Dixons Corners on Thurs., Nov. 13 from 2 to 4 and 7 to 9 pm. The funeral service was held at the church on Fri., Nov. 14 at 11 am with Rev. Clarence Witten officiating, followed by interment at New Union Cemetery in Williamsburg. The pallbearers were John Doesburg Jr., Steven Doesburg, Melanie McCourt, Andrew McCourt, Lucas VanBeilen, and Glenn Lapier.

Donations to the Canadian Cancer Society would be appreciated by the family.

Online condolences may be made at www.marsdenmclaughlin.com

OBITUARIES

which appeared in the *Winchester Press* from 2002-2014 are archived on our web site at www.winchesterpress.on.ca

~ IN MEMORIAM ~

In loving memory of

Constable Mike Robillard

who was killed on November 17, 2013.



Your life was full of
loving deeds,
Forever thoughtful of
our daily needs,
Today, tomorrow, our
whole life through,
We will always love
and cherish you.

The Larocque Family

Ronald G. Wardle



Ronald Gordon Wardle of Brockville, and formerly of South Mountain, passed away peacefully at Brockville General Hospital on Sun., Nov. 16, 2014. He was 80.

He was the beloved husband of Helen M. Smith of Brockville, and the late Barbara Donovan. He was the dear father of Ted Wardle (Ann), Wendy Fowler (Tracy), and Jerry Wardle (Lorna). He was the loving grandfather of Cindy Loynachan (Reid); Jennifer Stricker (Kevin); Jami, Joshua and Julie Wardle; Breckyn and Jessie Fowler; Christopher Sullivan; and Kerissa and Shelby Wardle. He was the great-grandfather of Brycen, Isabella, Alexina, and Noah. He is also survived by his brother, Ray Wardle (Mabel), sister, Debbie Boal (Ross), his daughter-in-law, Brenda Wardle, sisters-in-law, Carole Wardle and Irene Mueller, Helen's daughter, Mary Belanger (Frank), and several nieces and nephews. He was predeceased by his son, Wayne, his brothers, Lloyd (Judy), Doug, and Christopher "Chum," and his sister, Rhonda.

Family and friends are invited to pay their respects at Irvine Funeral Home, 4 James St. E., Brockville on Thurs., Nov. 20 from 2 to 4 and 7 to 9 pm, and on Fri., Nov. 21 from 9:30 until 11 am at St. Daniel the Martyr Catholic Church, 10606 Maple St., South Mountain, where the Funeral Mass will be celebrated at 11 am. Interment will follow the service in the parish cemetery.

Donations to the charity of your choice will be gratefully acknowledged.

Members of the Knights of Columbus Council 1049 will gather for Fraternal Prayers on Thursday evening at 6:45 pm.

Send condolences, place a donation, or share a special thought of Ron online at www.irvinememorial.com

Many Thanks

We would like to apologize for our delay in expressing our thanks. It has been so hard to wrap our heads around the very sudden passing of our dearest Luc, loving husband and father, on August 30, 2014.

We would like to thank the Hallville Fire Station Volunteers, Leeds and Grenville Paramedic Service and Constable Sandy Roy. Your care and prompt service were above and beyond.

Thank you also to Dr. Brisebois, Dr. Leonard, the Kemptville District Hospital Emergency and staff for your kindness and professionalism.

Thank you to Vicky, Gloria and staff at Byers Funeral Home. Your guidance and friendship in getting us through this most difficult time was much appreciated.

Thanks also to Father Cosmas Ajawara for your compassion and very meaningful service, organist and singer Beverly Illauq for the moving accompaniment and to St. Daniel's Catholic Church Ladies for the lovely luncheon.

A big thank you to our wonderful friends, family and neighbours for their visits, calls, flowers, food, beautiful cards, online condolences, e-mails and charitable donations. It meant so much to us.

A very special thank you to our dear friends/family, Diane, Bill, Keith and Val Ardron. We hope you know how much you mean to us.

We will never forget everyone's kindness.

Debby, Jazmine & Chloe Lajoie

Network CLASSIFIEDS

ADVERTISE ACROSS ONTARIO OR ACROSS THE COUNTRY!

For more information contact your local newspaper.

FINANCIAL SERVICES

FREE
Consultation
$$ MONEY $$

• 1ST, 2ND & 3RD MORTGAGES FOR ANY PURPOSE
• DEBT CONSOLIDATION
• BAD CREDIT
• TAX OR MORTGAGE ARREARS
• DECREASE PAYMENTS UP TO 75%
• SELF-EMPLOYED
• NO PROOF OF INCOME

Ontario-Wide Financial
1-888-307-7799
www.ontario-widefinancial.com

(Licence #12456)

STEEL BUILDINGS

STEEL BUILDINGS..."GIFT-CARD GIVE-AWAY!" 20X22 $4,358. 25X24 $4,895. 30X30 $6,446. 32X32 $7,599. 40X46 $12,662. 47X72 $18,498. One End wall Included. Pioneer Steel 1-800-668-5422 www.pioneersteel.ca

STEEL BUILDINGS/METAL BUILDINGS 60% OFF! 20x28, 30x40, 40x62, 45x90, 50x120, 60x150, 80x100 sell for balance owed! Call 1-800-457-2206 www.crownsteelbuildings.ca

EMPLOYMENT OPPS.

LYDELL GROUP INC.
Oilfield Construction, Logging & Hauling

WANTED: GRAPPLE SKIDDER, FELLER BUNCHER, PROCESSOR OPERATORS, DOZER OPERATORS, EQUIPMENT HAULERS, CLASS 1 DRIVERS FOR LOG HAUL, SELF LOADING LOG TRUCK DRIVER.

Based out of Drayton Valley Alberta
Competitive wages based on experience, benefits, accommodation, and drives to airport provided.
Good equipment.

Fax: 780-542-6739
Email: info@lydellgroup.ca

MEDICAL TRANSCRIPTION is an in-demand career in Canada! Employers have work-at-home positions available. Get the online training you need from an employer-trusted program. Visit: CareerStep.ca/MT or 1-888-528-0809 to start training for your work-at-home career today!

HELP WANTED

MEDICAL TRANSCRIPTIONISTS needed! Employers seeking over 200 additional CanScribe graduates. Student loans available. Income-tax receipts issued. Start training today. Work from Home! www.canscribe.com. info@canscribe.com. 1.800.466.1535

ANNOUNCEMENTS

Do you know a young star who is making a difference? Nominate them for the 2014 Junior Citizen Award. Nomination forms at www.ocna.org/juniorcitizen, from this newspaper, or call 905-639-8720 ext. 221.

DRIVERS WANTED

LAIDLAW CARRIERS VAN DIVISION requires experienced AZ licensed drivers to run the U.S. Premium mileage rate. Home weekly. New equipment. Also hiring Owner Operators. 1-800-263-8267

MORTGAGES

AS SEEN ON TV - Need a MORTGAGE, Home Equity Loan, Better Rate? Bad Credit, Self-Employed, Bankrupt? Been turned down? Facing Foreclosure, Power of Sale? CALL US NOW TOLL-FREE 1-877-733-4424 and speak to a licensed mortgage agent. MMAmortgages.com specializes in residential, commercial, rural, agriculture, farms, & land mortgages. Visit: www.MMAmortgages.com (Lic#12126).

$$$ 1st, 2nd, 3rd MORTGAGES - Debt Consolidation, Refinancing, Renovations, Tax Arrears, no CMHC fees. $50K you pay $208.33/month (OAC). No income, bad credit, power of sale stopped!! BETTER OPTION MORTGAGES, CALL TODAY Toll-Free 1-800-282-1169, www.mortgageontario.com (LIC# 10969).

1st & 2nd MORTGAGES from 2.45% VRM and 2.99% FIXED. All Credit Types Considered. Let us help you SAVE thousands on the right mortgage! Purchasing, Re-financing, Debt Consolidation, Home Renovations...CALL 1-800-225-1777, www.homeguardfunding.ca (LIC #10409).

FOR SALE

Acanac-Inc.

#1 HIGH SPEED INTERNET
$32.95/Month

Absolutely no ports are blocked
Unlimited Downloading
Up to 11Mbps Download & 800Kbps Upload

ORDER TODAY AT:

www.acanac.ca
or
CALL TOLL-FREE:
1-866-281-3538

SAWMILLS from only $4,397 - MAKE MONEY & SAVE MONEY with your own bandmill - Cut lumber any dimension. In stock ready to ship. FREE Info & DVD: www.NorwoodSawmills.com/400OT 1-800-566-6899 Ext:400OT.

WANTED

FIREARMS WANTED FOR DECEMBER 6th, 2014 AUCTION: Rifles, Shotguns, Handguns. As Estate Specialists WE manage sale of registered / unregistered firearms. Contact Paul, Switzer's Auction: Toll-Free 1-800-694-2609, info@switzersauction.com or www.switzersauction.com.

FIREARMS. All types wanted, estates, collections, single items, military. We handle all paperwork and transportation. Licensed Dealer. 1.866.960.0045 www.dollars4guns.com.

VACATION/TRAVEL

ADVENTURE CANADA

NEWFOUNDLAND CHARM MEETS LABRADOR SPLENDOUR!

Experience ancient geology at Gros Morne, lose yourself in the Torngat mountains and spot whales, polar bears, and seals from our beautiful ship.

Quote Ontario Newspapers
AND SAVE $500!

www.adventurecanada.com

TOLL-FREE:

1-800 363-7566

14 Front St. S. Mississauga
(TICO # 04001400)

ADVERTISING

REACH MILLIONS OF CUSTOMERS IN ONTARIO WITH ONE EASY CALL! Your Classified Ad or Display Ad would appear in weekly newspapers each week across Ontario in urban, suburban and rural areas. For more information Call Today Toll-Free 1-800-387-7982, Email: l.shepherd@ocna.org or visit: www.OntarioClassifiedAds.com.

Connect with Ontarians – extend your business reach! www.networkclassified.org



Crafts for Christmas

The Morrisburg and District Arts and Crafts Association held its 38th annual two-day Christmas event Sat., Nov. 15 and Sun., Nov. 16 at the Royal Canadian Legion Morrisburg Branch 48. With more than 30 exhibitors, there was a wide variety of shopping options from fresh flower arrangements, to jewellery, baked goods, Christmas ornaments, decorations, and more.

Press Photos – Casselman





Above: *Penny Strader-McMillan explained how she made these button-inspired trees, which were showcased alongside her many Penelope's Pastime creations.*

Right: *Nancy Chapman was busy making Christmas tree decorations using Danish beadwork.*



Above: *Marguerite Baker continued to create, while displaying her Barnfull O' Goodies items.*

Left: *Barbara Bern (left) listened as Dwight Saunders explained the procedure for making his colourful scarves.*

Crisis Services for Abused Women and Their Children

NAOMI'S FAMILY RESOURCE CENTRE

Crisis Line: Call 24 hours a day for **support**, referrals and a listening ear.
Shelter: Emergency housing where you can **feel safe**, feel supported and work toward goals.
Women's Support Group: Provide **practical information and tools** to apply in everyday life.
Child & Youth: Help to identify, **express and cope with feelings** about violence and separation.
Prevention & Education: **Violence** against women, the **effects** on child witnesses, **safety**.

www.naomiscentre.ca

CALL TOLL FREE: **1-800-267-0395**
LOCAL CALLS: **613-774-2838**

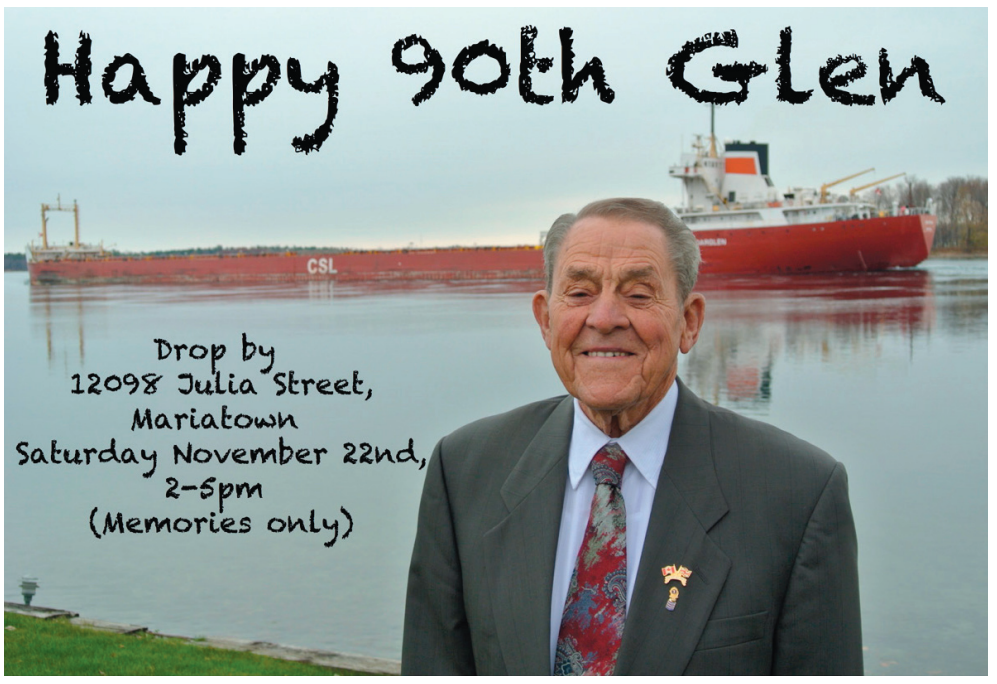

PUBLIC NOTICE

Township of North Dundas

P.O. Box 489, 636 St. Lawrence St., Winchester, ON, K0C 2K0
613-774-2105 Fax 613-774-5699
www.northdundas.com info@northdundas.com

NOTICE OF A PUBLIC MEETING

CONCERNING PROPOSED AMENDMENTS TO TWO (Former Township of Winchester and former Township of Mountain) ZONING BY-LAWS OF THE CORPORATION OF THE TOWNSHIP OF NORTH DUNDAS

TAKE NOTICE that the Council of The Corporation of the Township of North Dundas will hold a public meeting on the **16th day of December, 2014 at 6:30 pm** at the North Dundas Municipal Council Chambers, 636 St. Lawrence Street, Winchester, Ontario to receive public comments on proposed amendments to (the former Township of Winchester Zoning) Bylaw 12-93 and (the former Township of Mountain Zoning) Bylaw 79-6 under section 34 of the Planning Act, R.S.O. 1990, Chapter P. 13, as amended.

THE PROPOSED ZONING BYLAW AMENDMENT is a general housekeeping bylaw that would make a series of changes to Bylaw 12-93 and to Bylaw 79-6 to harmonize the bylaws to make them consistent and rezone multiple (14) farmland properties to prohibit dwelling units as required by the County Official Plan and Provincial Policy Statement for a surplus dwelling consents (severances).

KEY MAPS are not attached as the bylaw applies to multiple (14) farmland properties throughout the Township. Key maps are available at the Township Office for viewing during regular business hours and will be available on the Township website. Each property was the subject of a surplus dwelling severance application (since November 21st, 2013).

ANY PERSON may attend the public meeting and/or make written or verbal representation either in support of or in opposition to the proposed Zoning Bylaw Amendment.

If a person or public body does not make oral submissions at a public meeting or make written submissions to the Township of North Dundas before the bylaw is passed, the person or public body is not entitled to appeal the decision of the Council of The Corporation of the Township of North Dundas to the Ontario Municipal Board or may not be added as a party to the hearing of an appeal before the Ontario Municipal Board unless, in the opinion of the Board, there are reasonable grounds to do so.

ADDITIONAL INFORMATION relating to the proposed Zoning Bylaw Amendment is available for inspection during office hours (8:30 am to 4:30 pm) at the Municipal Office or on our website at ***www.northdundas.com***.

Dated at the Township of North Dundas
This 19th day of November, 2014

Jo-Anne McCaslin, Clerk
Township of North Dundas
636 St. Lawrence Street, Box 489
Winchester, ON, K0C 2K0
(613) 774-2105 (Phone)
(613) 774-5699 (Fax)

SPECIAL Delivery

BABIES OF 2014

We will feature the babies born this year in our special keepsake issue published in January 2015.

(Babies born in November & December 2013 also welcomed.)

SAMPLE AD



Evelyn Rose Chambers

July 12, 2014

Daughter of Jason and Jennifer Chambers.

Send or bring this form along with $35 (includes HST) to the:
***Winchester Press*, 545 St. Lawrence Street, Box 399, Winchester, ON, K0C 2K0**
Tel: 613-774-2524 Email: product@winchesterpress.on.ca

Your baby's name _____

Date of birth _____

Your message _____

Don't forget to include a colour photo.

Deadline Dec. 19, 10 am

In Full Colour

There's No Place Like Home for the HOLIDAYS

SHOP AND WIN! WIN! WIN! IN WINCHESTER



Now through December 20, 2014, purchases over $20 at these participating merchants entitle you to enter a draw to win valuable merchandise.

Your Winchester merchants are ready to meet all of your holiday shopping needs with great gift ideas and seasonal merchandise.

See merchants for rules of the draw.

18 Businesses Participating, Many Chances to Win!

Draws to take place December 22, 2014

MAIN STREET
Clothing Company

Featuring the latest trends in clothing for men and women by favourite name brands

Open Mon., Tues., Wed., Fri. & Sat. 9:30-5; Thurs. 9-8

Lisa Williams, *Proprietor*
406 Main St., Winchester 613-441-3015

Annable's Jewellery & Gifts

Jewellery and giftware items to suit any occasion
www.annablesjewellerylimited.ca

Mon.-Thurs. 9 am-5:30 pm; Fri.9 am-8 pm; Sat. 9 am-5 pm

513 Main St., Winchester • 613-774-2102

WINCHESTER BMR

12235 Cty. Rd. 38
Cty. Rd. 31 at Cty. Rd. 43
South of Winchester
613-774-2700

Offering a wide assortment of agricultural products

agrizone

Greg's Quality Meats

CUSTOM CUTTING
HOMEMADE SAUSAGE
FINE DELICATESSEN

Now taking Turkey & Ham orders

500 Church Street
Winchester
613-774-2756

Store Hours: *SUN. 9 AM-5 PM;*
MON.-FRI. 8 AM-6 PM;
SAT. 8 AM-5 PM

THE TOWN VINTNER
Wine Brewing - Wine & Beer Kits
SHAWN BROWNLEE
Owner/Manager
SHAWN@TOWNVINTNER.CA • TOWNVINTNER.CA
503 MAIN STREET, WINCHESTER, ON, K0C 2K0
613.774.0724

WINCHESTER FLOORING & FURNITURE
winchesterflooringandfurniture.com

12026 Dawley Drive
WINCHESTER
613-774-7078
winchesterflooring@bellnet.ca

Bob Craig: 613-223-3745
Scott Cole: 613-223-3764

ASHLEY FURNITURE INDUSTRIES, INC.

AGORA

• Movies • Dollar + Items • Balloons
• Party Supplies • Dry Cleaning • Yarn • Ice Cream
WINTER HOURS: Mon.-Thurs. 10-6; Fri.-Sat. 9-9; Sun. 10-6
501 St. Lawrence Street, Winchester
613-774-3993

WINCHESTER PRINT & STATIONERY

Web & Sheet Fed • Bindery
Photocopies • Custom Design Services
Educational Toys & Crafts • Office and School Supplies

Box 416, 584 Main St. W., Winchester, ON, K0C 2K0
Tel.: 613.774.3186 Fax: 613.774.0299
printit@winchesterprint.com

W.J.L. BOYD AND SONS LTD.
Serving you since 1936

613-774-2520
Fax: 613-774-2264
boydoktire@gmail.com

567 St. Lawrence Street, Winchester

OK TIRE
Honestly driven.
Since 1953

NAPA AUTOPRO
ONTARIO'S DRIVE CLEAN

Winchester Autopro
Dependable Automotive Repair to All Makes & Models of Vehicles
11906 Cty. Rd. 43, West of Cty. Rd. 31, Box 703, Winchester
www.winchesterauto.ca **613-774-3189**
service@winchesterauto.ca

'On the road or off, we've got you covered!'

LINAMAR BIG HORN 21

Flowers Designed with Flair and Delivered in Style



DURANT'S FLOWERS

507 St. Lawrence St., Winchester
613-774-3825
2 Industrial Dr., Chesterville
613-448-2354

Fax 613-448-1213 • www.durantsflowers.com • E-mail: info@durantsflowers.com

---

BELLEFLOWER GIFTS
Home Fashion & Decor

Unique selection of giftware, home decor, jewellery & more
www.belleflowergifts.com

Hours: Tues.-Fri. 10 am-5 pm;
Sat. 9 am-5 pm; Sun. 10 am-4 pm

1453 County Rd. 31 *(North of Winchester)*
Winchester 613-774-0647

SEAWAY VALLEY PHARMACY
PharmaChoice
Advice for Life

YOUR FULL SERVICE PHARMACY FOR ALL YOUR PRESCRIPTION AND HEALTH CARE NEEDS FOR OVER 40 YEARS

Hours: Mon.-Thurs. 9 am-6 pm; Fri. 9 am-8 pm; Sat. 9 am-6 pm

507 Main Street, Winchester • 613-774-2633
'Rediscover Your Pharmacy'

Ritchie Feed & Seed Inc.

www.ritchiefeed.com

WINCHESTER
St. Lawrence St. • 613-774-3538
DIXONS CORNERS
613-652-4875 • 1-800-267-8142
Fax: 613-652-1367
BROCKVILLE
613-341-9343
OTTAWA
1390 Windmill Lane
613-741-4430 • 1-800-267-1922
Fax: 613-741-6040
STITTSVILLE
Carp Rd.
613-836-6880 • Fax: 613-836-0865

ANDY'S FOODLAND
Fresh food. Friendly neighbours.

MAIN STREET, WINCHESTER
613-774-2125
Hours: Mon.-Fri. 8 am-9 pm; Sat-Sun. 8 am-8 pm

11250 Cty. Rd. 43
Winchester
613-774-2887

Hwy. 29
Brockville
613-342-0668

WEAGANT FARM SUPPLIES LTD.

www.weagantfarm.com

Paddletales Tackle
613-774-BASS (613-774-2277)
510 St. Lawrence St., Winchester
(Use entrance at rear of building)

Winter Hours.: Sun.-Mon. closed; Tues.-Wed. 9-6; Thurs.-Fri. 9-8; Sat. 9-6



BASS FISHING SPOKEN HERE!

ED PUDDEPHATT **www.paddletales.com**

Sears
613-774-5858

LANNIN Home building centre

SERVING YOU SINCE 1945
2682 Cty. Rd. 31 S., Winchester 613-774-2830
Hours: Mon.-Fri. 7:30 am-5 pm; Sat. 8 am-4 pm