The Morrisburg Leader

LXXVI, NO. 46. MORRISBURG, ONTARIO, FRIDAY, NOVEMBER 25th, 1938. $1.50 PER YEAR.



HABACURE

HAM-BACON CURE

Smokes, Cures and Flavors in One Operation

FLOUR

Maple Leaf, 98's	2.55
Castle, 98's	2.25
Royal Household, 98's	2.55
Monarch pastry 24's	.65
Silver Moon, 24's	.60

FEEDS

Bran	1.05
Shorts	1.10
Middlings	1.30
Low Grade Flour	1.50
Beet Pulp	1.20
Screenings	.85
Sampson Feed	1.45
Hominy	1.40
Ground Barley	1.35
Pig Starter	2.10
Pig Grower	1.90
Porkmaker	1.60
Hog Concentrate	2.80

POULTRY FEEDS

Monarch Laying Mash	2.40
OAC Laying Mash	2.25
No. 3 Durum Wheat	1.15
Ontario K. D. Corn	1.50
O. A. C. Laying Concentrate	3.00

The MORRISBURG FEED & PRODUCE Co.

MORRISBURG, ONT. Phone 88

16 Pounds of Pork

To Bushel of Corn



From Wormy Pigs

It is an acknowledged fact that at least 75 per cent. of all hogs are infested with worms. This is where the hog raiser makes a loss. He is doing well if he gets from 7 to 10 lbs. of pork from a bushel of corn, because the worms are taking a liberal toll out of every bushel.

Dr Hess Hog Special Overcomes the Worms

If you doubt the efficiency of Hog Special, read the bulletin of the result of the test made at the Research Farm. Here a litter of sick, wormy scrubs, three having died the day before the test began. Hog Special controlled the worms, supplied these scrubs with minerals, and put them right up on their appetites. They gained 1¼ pounds per day. They produced pork at less than 5c per pound. Try "Hog Special". You will be surprised and pleased with the results.

Try A Package Now!

R. H. BRADFIELD & CO.

The Hardware Store

MORRISBURG Phone 10 ONTARIO.

DUNDAS-GRENVILLE Y. P. U. HOLD ANNUAL CONVENTION

Over 300 Y-P In Attendance

The tenth annual young people's convention of the Dundas-Grenville Presbytery of the United church of Canada was held in Brinston United church and Matilda Memorial hall during the week-end. The theme of the convention was "Christian Youth in the Modern World,' and the speaker was Rev. A.. Lloyd of Bell St., United church, Ottawa. The convention was the most successful held in the presbytery.

Friday evening the Memorial Hall was the scene of the opening meeting for registration and billeting. Miss Dorothy Place of Prescott, secretary, accepted the registration, and a committee from the Brinston Y.P.U. attended the billeting. During registration, Allen VanAllen of Mountain led in sing-song,. Miss Mabel Whitley of Prescott, president, delivered an address. Rev. E.C. Lacey, pastor of the convention church, and Mrs. Alex McQuigge, president of the Brinston Y.P.U., delivered addresses of welcome. Rev. W.P. Wornell of Spencerville, chairman of the Dundas-Grenville Presbytery ,also addressed the convention.

Rev. R. Douglas Smith, of Morrisburg was appointed convenor of a nominating committee, and Douglas Knowles of Iroquois was appointed convenor of a resolution committee. Miss Frances Brownlee of Easton's Corners had charge of a recreation hour, and introduced a number of "get acquainted' novelties. Mountain Y.P.U. conducted the closing exercises.

Saturday morning Easton's Corners Union conducted the opening exercises. Rev. A.O. Lloyd delivered his first address. His address was followed by commissions on theme emphasis (1) Personal Christian Living, Miss Marjorie Young, Hallville, chairman; (2) Youth and the future of the church, Miss Muriel Marquette Montreal, chairman; (3) Brinston Y.P.U. of the United church of Canada, Chas. Christie, Hallville, chairman; (4) Local Church and Community Relationships of the Y. P.U., Graham Wells, Colquhoun, chairman.

Saturday afternoon Rev. Lloyd again addressed the convention, followed by commissions in session and discussion groups, on Christian Fellowship, Miss Marjorie Young, chairman; Christian Missions, Mrs. S. Earl Brown, Spencerville, chairman; Presidents and Secretaries, Miss Mabel Whitley and Miss D. Place.

Annual Banquet

Saturday evening more than three hundred guests sat at a banquet in the dining hall of Brinston United church. The dinner was served by Brinston Y.P.U., assisted by the ladies of the congregation. At the close all repaired to the Memorial hall, where greetings were extended from Tommy Kirk of Montreal, conference president; Leslie Beamish, from the Ottawa Presbytery; Stanley Kennedy from the Montreal Presbytery, and Miss Jean McMillan from the Glengarry Presbytery.

Chas. Christie, Hallville, conducted an "amateur hour," consisting of readings, instrumentals, solos, duets and quartets. Mrs. S. Earl Brown, Spencerville, reported on missions, outlining the project for 1939. She also delivered an illustrated lecture on the "Thomas Crosby", a mission boat which plies along the British Columbia coast.

Rev. R. Douglas Smith for the nominating committee, presented the following slate of officers for 1939, which were elected without alteration Past president, Mabel Whitley, Prescott; president, Graham Wells, Colquhoun; vice-president, Lloyd Earle, Carley's Corners; secretary-treasurer, Mrs. J. McKeen, Morrisburg; Christian Fellowship, Alice McGrath, Easton's Corners; Christian Culture Luella Allison, Winchester; Christian Missions, Lillian Riddell Ventnor: Recreation, Francis Brownlee, Easton's Corners; Leadership Training, Chas. Christie, Hallville,; Girl's Work, Martha Pritchard, Spencerville; Boys' Work, Donald Barclay, Spencerville; Temperance, Reg. Barclay, Elma; Softball, Roy Hastings, Hallville, and Publications, Ross McLaren, Morrisburg.

The Sunday morning worship and Communion service was conducted in Hulbert United church, Rev. E.C. Lacey, pastor, administering the Communion and delivering the address.

Sunday afternoon the meeting was again in Brinston church. After opening exercises, each district of the presbytery met separately for discussion. Upon reassembling, Tommy Kirk, conference president, delivered an address, followed by reports on commissions findings and district meetings.

The Sunday evening service was conducted by the president-elect, Graham Wells of Colquhoun. The dedication of the new officers was conducted by Tommy Kirk, and Douglas Knowles gave the report of the re solution committee, thanking those who had in any way assisted in making the convention such a success. Rev. A.O. Lloyd delivered the closing Challenge to Youth, and the most successful conference was formally closed.

HOUSE TO LET

One 8-room brick house on Victoria street. Recently remodelled and re-decorated. All modern conveniences. Possession on December 1st.

Apply to JAS. R. REDDICK, ap Morrisburg.

GETS REFORMATORY TERM FOR BREAKING WINDOWS

For the destruction of glass windows at Winchester high school to the value of $70 Lloyd Bilow, 16-year old Winchester boy, was sentenced yesterday to 18 months in the Ontario reformatory by County Judge Francis T. Costello at Cornwall. Crown witnesses named Bilow as a companion of a Winchester juvenile both of whom threw stones at the high school and public school on the night of Oct. 29 last.

Witnesses called by Defence Counsel T.K. Allen of Spencerville, swore that Bilow was in the home of Mrs. Amelia Raystreet at the time windows were alleged to have been smashed, but Judge Costello remarked he "wasn't very much impressed by witnesses called to establish the alibi" and found Bilow guilty. Defence counsel maintained there had been no proof of guilt, other than the evidence o fan accomplice, and that an alibi had been established.

Appealing to the court for leniency Mr. Allen suggested that Bilow be put on suspended sentence and be placed in charge of his parents.

Suggests Strap

Crown Attorney John G. Harkness, K.C., Cornwall, did not agree with Mr. Allen and said "the boy is young, but I cannot help but feel he is an incorrigible and that some punishment ought to be meted out to him If we could only give him a very good strapping, I think it would be the best thing for him."

Crown witnesses were Dwight Durant, Artemus T. Beach, Mrs. Elizabeth Robertson, Leroy Boyd, Hugh McMaster, Arthur Summers, Constable Frank Rose, Morrisburg. Defence witnesses were Mrs. Amelia Raystreet Hugh Marquette, Sherwood Jackson, Gilbert Raystreet, Daniel Robertson, Mrs. Ruby Bilow, mother of the boy, and Frank Bilow, father, Winchester.

While evidence of Crown witnesses involved Bilow in the theft of 5 pounds of butter from Flora's grocery store, Winchester, police announced after sentence had been passed that they would not press the second charge.

FARMER DROPS DEAD CHESTERVILLE HOTEL

Andrew Menet, aged 55, farmer of Gallingertown, south of Chesterville, dropped dead in the washroom of a Chesterville hotel Monday afternoon, just a few minutes after he finished his noon-day meal. Menet, who came to Canada only a year ago from Europe, appeared to be in good health when he arrived at Chesterville in the morning, to buy horses for his farm but upon rising from the table, complained of feeling unwell.

Medical aid was called but Dr. W. H. Lloyd pronounced the man dead upon his arrival. Dr. H.H. Casselman was ordered to perform an autopsy by the coroner, Dr. Thomas Hamilton. It was decided that death was due to natural causes.

Menet leaves a wife and four children.

ANNIE A. LAWYER, M. D.

The death occurred in a London, Ont., hospital on Monday of a former resident of this community, Miss Annie A. Lawyer, M.D., daughter of the late Mr. and Mrs. John Lawyer. Deceased was born in Williamsburg township 85 years ago. For a number of years she taught school, before entering Queen's University from where she graduated in Medicine. She followed her profession, practicing in many parts of the world.

The body was conveyed to Morrisburg on Wednesday P.M. from Sarnia, and interment was made in Riverside Lutheran Cemetery. Rev. A. Buehlow, pastor, officiated at the grave.

She is survived by one sister, Mrs Hattie Shanks, of Chatam. The Pallbearers were Walter Becksted, John Casselman, Edward Foster, and Andy McLatchie.

NOMINATIONS

Nominations were held to-day, (Friday) in the Town Hall, Morrisburg, for candidates for Reeve, four councillors, and two members of the Electric Light and Power Commission.

Williamsburg Township's Nomination meeting was also held to-day in Casselman's Hall, Williamsburg when candidates were named for the positions of Reeve, Deputy Reeve, three Councillors.

Nominees in both municipalities are as follows:

FOR REEVE

Arthur Flynn, G.H. Challies, Edward Foster, F.H. Broder, G.D. Howith, Dr. E.F. McIntosh, and J.H. Meikle.

COUNCILLORS (4 to be elected)

Mrs. Ben Carr, Alex Shannette, Mrs. Stubbs, J.E. Christensen, Norman McGillis, Edward Foster, N.W. Morton, J. Harback, F.H. Broder, Ed. Jones, Earl Crober, D. Morash, Dr. E.F. McIntosh, J.R. REDDICK.

COMMISSIONERS (2 to be elected)

Wm. McGannon, John Harback, J.H. Meikle, Ray Celigan, Alex Shannette.

TRUSTEES—

Mrs. Flynn, J.H. Meikle, F.J. Barlow, H. Tindal, D.A. Currie.

TOWNSHIP OF WILLIAMSBURG—

FOR REEVE—

Edgar Whitteker, Oscar Beckstead, E. Matthew Beckstead, E.A. VanAllen.

DEPUTY REEVE—

Oscar Ceuglar, Frank Darling, Edgar Whitteker.

FOR COUNCILLORS—

Fred S. McMillan, Oscar Cougler, Frank Darling, Frang M. Casselman.

Cameo Theatre MORRISBURG

WHERE PERFECT SOUND IS FOUND

NEXT WEEK'S BIG PROGRAMME

Each Evening at 7.15 & 9.00. Each Afternoon at 2.30

MONDAY TUESDAY	EDWARD G. ROBINSON —in— **I AM THE LAW** THIS STERLING ACTOR'S GREATEST PICTURE —also— COMMUNITY SING UNIVERSAL NEWS REEL.
WEDNESDAY THURSDAY	JACK OAKIE AND LUCILLE BALL —in— **The Affairs of Annabel** —also— MICKEY MOUSE in "THE CLOCK CLEANERS" "SEA MELODY"—MUSICAL COMEDY PATHE PARADE
FRIDAY and SATURDAY	SMITH BELLEW —in— **Panamint's Bad Man** —also— THE THREE STOOGES in "TERMITES OF 1938" "CANINE CAPERS"—CARTOON "ITALIAN LIBRA"—Beautiful Travelogue FOX MOVIETONE NEWS
NOW PLAYING	DICK POWELL AND PAT O'BRIEN — in — **Cowboy from Brooklyn**

"AT THE OLD STAND"

MILLFEEDS

BRAN	1.05
SHORTS	1.15
Middlings	1.30
Screenings	.85
GLUTEN	1.45
Beet pulp	1.20
Oil-meal	2.15
Hominy	1.40
SWEETENED STOCK FOOD	1.55

PURITY FLOUR

98 lbs. Cotton Sack	$2.50
24 lbs. Cotton Sack	.75

WE APPRECIATE YOUR PATRONAGE

JOHN DAIN

..PHONE 39..

The M. F. BEACH Co., Ltd.

WINCHESTER

Operating continuously since 1856

Manufacturers and Dealers in Sash, Doors, Interior Trim, and all kinds of Building Material.

Order your Storm Windows and Doors for the approaching winter and save the cost in fuel.

Special attention given to high class work, such as stairs, built in Kitchen Cabinets, Clothes Closets of Aromatic Moth Proof Tennessee Cedar, and various other lines which we will be pleased to quote on application.

TO RENT

A Number of Houses to Rent.

ARTHUR FLYNN Morrisburg, Ont

News Parade

By Elizabeth Eedy

RUMANIA NEXT: Lying directly in the path of Hitler's "drive to the east," the kingdom of Rumania, one of the "have" countries of Europe, is rich in oil, grain, iron, tobacco, live stock, coal. A bountiful prize. Should King Carol refuse to fall in with Germany's plans, a bitter and bloody struggle is sure to ensue over the mastery of this region. And King Carol, let it be remembered, is a strong-minded man.

Henry C. Wolfe, noted writer on European affairs, predicts a coming conflict: "Because of her geographical location, her minority problems (Magyar, German, Slav), her position on the route from the Reich to the Ukraine, Rumania is a keg of dynamite. Already a titanic struggle between Germany and Russia is beginning in Rumania. Other countries, like Bulgaria and Hungary, are pawns in this conflict." Mr. Wolfe contends that if King Carol should flatly defy Hitler the latter could stir up a revival of the Iron Guard in Rumania and could inspire Hungarian and Bulgarian irredentists to reclaim territory from Rumania. The story of Czechoslovakia would be repeated.

DANGEROUS POSITION: An authoritative British review, the Economist, has come out flat-footed and said that the new position of the European democracies (France and Britain especially) is the most dangerous they have had to face within half a century. Qualifying the statement: except for Portugal, Egypt and Iraq, there are no countries pledged to stand with Great Britain and France should a war break out.

GREATEST CANADIAN: In a comprehensive straw-vote conducted by the Toronto Globe and Mail among residents of the Queen City, Sir Frederick Banting, co-discoverer of insulin, was voted Canada's greatest living man. Prime Minister King and Sir William Mulock came second and third respectively.

RIDE 'EM COWBOY: There's rustlers riding the range. We don't mean in a Western horse-opera either. We point instead to what is going on right here in Ontario. Up in Simcoe County this fall they've had no end of cattle stolen. Now the epidemic has spread to Grey County. The farmers are up in arms and patrolling their pastures with shotguns. They hope soon their midnight vigils will be rewarded, and the culprits, who have been carting the stolen animals away in trucks, get what's coming to them.

WHAT JAPAN HOLDS: The present undeclared war in China up to this week has lasted 500 days. Some 200,000,000 of the 400,000,000 Chinese people have passed under nominal Japanese control. All the greatest Chinese cities are now in Japanese hands. Japan holds seven of the principal gateways to China, is attempting to profit from the trade which still flows through these gates.

In every "conquered" province, however, determined and effective guerilla resistance continues. There is still no sign that Chinese morale is cracking.

THE WEEK'S QUESTION: What increase is expected this year in Canada's outlay for arms? Answer: The annual military budget is likely to be stepped up $15,000,000 or $20,000,000 raising the 1939 total to upwards of $50,000,000.

Aged Hunter Kills Wolf In Pasture

MERIVALE CORNERS, Ont. — Eighty-five-year-old Jim Slack, of this village near Ottawa, a hunting enthusiast for the past 57 years, proved last week he still has a nimble trigger finger.

Slack's son discovered a timber wolf in the pasture when he went for the cows. He ran back to the house to call his father, who was preparing for a partridge hunt.

When they reached the pasture, the elder Slack saw the wolf running across a clearing. He raised his 12-gauge shotgun. One shot was all that was necessary. It struck the animal in the chest.

DRINK HOT WATER

--but **loosen the CLINGING wastes**

To your daily cup of hot water, add the "juice" of the 10 herbs in Garfield Tea and you not only "wash out" internally—but loosen the *hard-to-get-at wastes which cling to the lining*, undigested. Garfield Tea makes hot water tastier to drink. Mild, THOROUGH, prompt. *10c & 25c at druggists.*

FREE! SAMPLE! Write Garfield Tea Co., Inc., Dept. 28, Brooklyn, N. Y.

GARFIELD TEA

1 Close Avenue, Toronto, Canada Dept. 20 A.

PRESIDENT



DR. W. J. R. FOWLER
noted Ontario horseman, who is the president of the Guelph Winter Fair. Dr. Fowler is more than delighted with the record entry list for this year's show, Nov. 29th, 30th and December 1st.

Two-In-One Egg

OTTAWA. — Mrs. W. N. Monney's amazing White Leghorn hen laid an egg the other day 8¾ inches long and 6½ inches around. Inside the large egg was a perfectly formed one of natural size. Last summer the same hen was in the news with an egg eight inches long and six inches around.

Guelph Winter Fair Opens On Tuesday

Record Entry List in Practically All Departments of The Famous Ontario Provincial Winter Fair

Turnstiles will start to click merrily next Tuesday morning, November 29th at the Guelph Winter Fair Building as that great 56th Annual Show gets under way. Premier Mitchell F. Hepburn, of Ontario, will officially open the Fair Tuesday morning.

A list of horse and cattle exhibitors would be a list of almost every outstanding breeder in Ontario. Shep, Swine and Seed entries are all heavier than a year ago, while entries in the Junior Agricultural Department have been practically doubled. Poultry entries are also much higher than in 1937.

The Horse Show

Famous jumpers from all the be in competition each night in the light horse show. President Dr. W. J. R. Fowler, the directors, and Secretary, L. E. O'Neill, are more than pleased with this year's prospects.

Guelph Winter Fair has always been and always will be, a "farmers' show." It is the meeting place for breeders in every line of live stock. Here they meet, compare notes, and make new friends. The same is true of poultry fanciers and farmers interested in the production of seed grain.

Judging Program

The judging program should also prove interesting. Here it is:

Tuesday, Nov. 29th: Cattle, (Shorthorn, Hereford, Angus and Market classes), Sheep, Swine, Poultry and Seeds.

Wednesday, Nov. 30: Ponies, Thoroughbreds, Half Breds, Standard Breds, Hackneys, Clydesdales, Percherons, Sheep and Swine.

Thursday, Dec. 1: Heavy Draught Horses, mares, geldings and teams in harness.

GOING TO TOWN?



Remember to get your copy of this week's Toronto Star Weekly.

Asbestos: Finest Fibre in World

Microscope Reveals — New Uses for the Mineral Being Discovered — Canada Chief Source of Supply

The microscope has shown that asbestos is probably the finest fibre in existence, which may lead to valuable new applications of this material, according to David Wolochow, chemist of the National Research Council laboratories.

In a paper on asbestos and its uses, appearing in the Canadian Institute of Mining and Metallurgy Bulletin, Wolochow says knowledge of the physical nature of fibre aggregate and thereby the effects of milling processes on asbestos is being definitely increased and put on a sound basis by this investigation.

Used With Cement, Rubber, Oil

Reviewing research in Canada, he says considerable work has already been carried out in the Council's laboratories with a view to finding new uses for the mineral. Although a constituent of many products, asbestos fibre is used chiefly in conjunction with Portland cement, metal, rubber, graphite, oil, grease and bituminous materials. The five chief types of asbestos products are textiles and textile products, buildings materials, heat and sound insulating materials and molded products.

Canada has long been the chief source of world supply of the mineral, the output being obtained almost entirely from the Thetford district in Quebec. Russia and Rhodesia, South Africa, are the only other important producers.

Garage Owner Doesn't "Fool"

Wants Auto Parts In a Hurry, So Takes Plane to Get Them

When Stan Seaton, Teeterville (Ont.) garageman, wants service, he wants service. And in a hurry. One afternoon last month e required some automobile repair parts. He telephoned to a store in Brantford, ordered the parts and said he wanted delivery "right away".

Teeterville is some distance and in the country, but Mr. Seaton is nothing if not up to date. "I'll be at the Brantford airport in 15 minutes, so meet me there," he said and hung up. Ten minutes later a plane with Seaton as passenger, was circling for a landing. The storekeeper first thought the conversation sounded like somebody's idea of a misplaced April Fool stunt, but he took a chance and also the parts, to the airport, where they were picked up by Seaton who had been flown in by Dan Dwyer, who lives about four miles from Teeterville.

Floral Gumbo

Chrysanthemums are not only good to look at; they make tasty soup. Here's the recipe recommended by K. Hirayama, president of the Japanese Chrysanthemum Society, Vancouver, B.C.: Put a pint of milk and a tablespoon of butter in a pan and heat. Add two tablespoonsful of corn starch and stir until thick. Add chopped chrysanthemum petals which have been boiled in water for two minutes. Serve hot.

Pernickety Fawn Chews Tobacco

The Erickson family of Swan Creek, Manitoba, is not keeping a dog these days. The household has a pet fawn, Patsy. And she is creating nearly as much trouble for the Ericksons and the neighbors as anybody's dog.

Patsy was found last summer, and was so small that she was carried home in a jacket pocket. Since then she's grown considerably.

She now chews tobacco, ascertaining first that it's fine cut. She frequently raids neighborhood gardens.

New Car Models At Motor Show

Held in Toronto the Last Week of November, This Brilliant Annual Event Will Feature Unusual Exhibits, Entertainment

In the biggest assembly of motorcars ever presented in Canada, under the auspices that outshine even previous years, the National Motor Show of Canada, held in Toronto during the week of November 26th to December 3rd will bring together a quarter million dollars worth of new model cars and a distinguished list of entertainers.

For months plans have been preparing and work has been progressing on the scores of exhibits that range from an exact scale reproduction of an oil-drilling field to the most minute mechanical detail of a car or truck. And numerous features include such things as a display of famous British fighting ships, reproduced in models and including such naval names as Nelson's Victory and the Battle Cruiser Hood, world's largest battle cruiser which cost $35,000,000.

Cabaret, 800 Persons

The new cars will be presented in settings that outrival the products of artists' and designers' skill of former years. One exhibitor alone has devoted $30,000 to the construction of the exhibit which will present approximately 60 persons in a spectacle staged under unusual conditions.

The cabaret, which accommodates 800 persons, has brought such stars as Lucille Johnston of the Club Paradise, New York, who recently was signed by Warner Brothers Pictures for five years; Don Francisco, slack-wire walker who comes direct from the Palladium, London, and a command performance before the Royal Family; Dolores, singing and dancing star borrowed from the Folies Comique being featured at the Waldorf-Astoria, and many others.

George Piggott, of Eccles (England), considers himself the world's luckiest boy. In a busy road he skidded on his bicycle and was thrown onto the road. A horse walked over him. The wheels of a van went over his leg. Only his knee was bruised.

Released from a 45-foot shaft after two days, a dog, none the worse for its ordeal, immediately attacked a dog belonging to one of its rescuers, at Walwa, Australia.

GUELPH WINTER FAIR The Farmers' Show For 56 Years

Next Tuesday, Wednesday, Thursday, November 29th, 30th and December 1st

SIX BIG SHOWS IN ONE

Horses—Cattle—Sheep—Swine—Seeds—Poultry

JUDGING PROGRAMME

Tuesday, November 29th—Cattle (Shorthorn, Hereford, Angus and Market Classes), Sheep, Swine, Poultry and Seeds.
Wednesday, November 30th — Ponies, Thoroughbreds, Half Breds, Standard Breds, Hackneys, Clydesdales, Percherons, Sheep, Swine.
Thursday, December 1st—Heavy Draught Horses—Mares, Geldings and Teams in Harness

Auction Sale of Market Cattle.

Light Horse Show Each Evening at 7.30

CHEAP RATES ON ALL RAILWAYS

Dr. W. J. R. Fowler, President. L. E. O'Neill, Sec'y Parliament Bldgs., Toronto.

VOICE OF THE PRESS

DEAR-BOUGHT FREEDOM

Meaford bachelors must pay up overdue poll taxes in either cash or work. Freedom must still be dearly bought, it would seem. — Stratford Beacon-Herald.

—o—

CRIME DOESN'T PAY

Toronto prisoners are to be allowed use of telephones at the police stations. They'll be free phones, of course; crime doesn't pay.—Owen Sound Sun-Times.

—o—

MORE BLACKSMITHS

In the next ten years there will be too many white-collared professional men and not enough blacksmiths in leather aprons. The Ontario Plowmen's Association are doing a good piece of work in making the opportunity known to young men.—Farmer's Advocate.

—o—

HUNT WITH EYES SHUT

Several articles were stolen from the school house at Port Burwell on Hallowe'en, and among them the teacher's strap. Some of the other things have been returned, but the trouble is to get a search party to work industriously looking for the strap.—Peterborough Examiner.

—o—

YOU TAKE A RISK

Chatham hitchhiker is accused of attempting to rob the motorist who befriended him. Such incidents as these are a warning to cautious motorists not to extend their hospitality to "thumbers", and account for the growing number who refuse to take a chance. —Brantford Expositor.

—o—

PARADISE SPEAKS

We in British Columbia live in such a paradise that we should not be impatient with people of Saskatchewan who occasionally talk of secession. Times are tough in that province; they have been hard for a long time. And, to use an all-embracing colloquialism, something ought to be done about it. —Vancouver Sun.

—o—

SIDEROADS IN WATERLOO CO.

The motorist who travels through the side roads of Waterloo without a chart, a compass and navigating instruments is brave to the point of foolhardiness. But we don't see that anything can be done about it. That's a pity, for so much of North Waterloo is worth a visit—Doon, Conestogo, Cressman's Wood, St. Jacobs and the whole valley of the Conestogo. It's too bad so many people never find them at all.—Fergus News-Record.

Miss Eliza Boxal, aged 84, of Glasgow, Scotland, is an enthusiastic air traveller and wants to cross the Atlantic in a plane.

"I think baseball is playing a very important part in keeping this country out of a lot of trouble it otherwise might be in."
—Lou Gehrig.

DO THIS

TO RELIEVE PAIN AND DISCOMFORT OF A COLD

Follow Simple Method Below Takes only a Few Minutes When "Aspirin" is Used



Eases Pain and Discomfort and Sore Throat Accompanying Colds Almost Instantly

The simple way pictured above often brings amazingly fast relief from discomfort and sore throat accompanying colds.

Try it. Then—*see your doctor*. He probably will tell you to continue with "Aspirin" because it acts so fast to relieve discomforts of a cold. And to reduce fever.

This simple way, backed by scientific authority, has largely supplanted the use of strong medicines in easing cold symptoms. Perhaps the easiest, most effective way yet discovered.

Demand and Get "ASPIRIN"
TRADE-MARK REG.





Be Sure to Visit Toronto for this

SPECTACULAR EVENT

The greatest Motor Show in years. See the sensational advances in automobile design and engineering . . . Captain Eyston's "Thunderbolt," fastest car on earth . . . smart Fashion Shows . . . A host of attractions to make your visit unforgettable . . . colorful cabaret starring international dance and variety artists . . . Dining and Dancing. Don't miss the season's smartest event . . . the most brilliantly staged presentation in Motor Show history.

Driver Service from and to Building
"Fort" Cars direct to Grounds

NOV. 26 - DEC. 3
Admission 25c

NATIONAL MOTOR SHOW OF CANADA

Automotive Building
Toronto

WONDERLAND OF OZ

By L. Frank Baum



"What's the matter, Toto?" asked Dorothy, as the little dog rolled upon the floor. At that Toto sat up, opened his mouth and began to sing. First he rendered a very musical medley from "The Barber of Seville," and then, to the surprise of all the company, he gave an imitation of a mixed chorus, singing all the parts himself.



"Dear me," said the Wizard in a surprised voice, "he must have swallowed one of those music pills." "Will he do that often?" asked Uncle Henry, anxiously. "No," replied the Wizard. "He would have to have several of the pills to make him continue." At this they all sighed with relief. "Indeed," continued the Wizard, "I had a very similar thing happen to me a few months ago."



"One day while I was experimenting with these pills I happened to drop one, and one of Billina's chicks gobbled it up. A few minutes later this chick stood up and recited "The Boy Stood On The Burning Deck," without making a single mistake. Then it recited "The Charge of the Light Brigade," and afterward "Excelsior." You see the chicken had eaten an Elocution Pill."

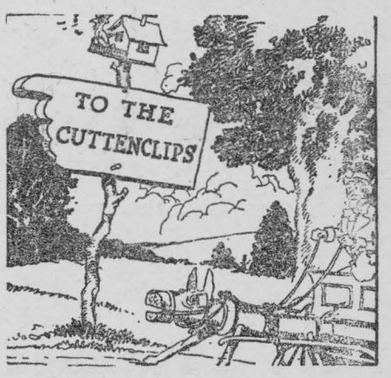

They bade the Woggle-Bug goodbye and continued on their journey. Finally they came to a sign post which read: "To the Cuttenclips," so they turned the Saw Horse in that direction. "I've never been to see the Cuttenclips before," said Dorothy. "Nor I," said the Wizard. "Why none of us have been there then!" she exclaimed. "I wonder what they're like?"

Supports Guelph Show



E. K. HAMPSON, B.S.A., Hamilton, Vice-President of the Ontario Provincial Winter Fair, Guelph, the oldest organization of i[illegible] tario. Mr. Hampson who is one of the most enthusiastic supporters of the Guelph Show, being held this year Nov. 29, 30 and Dec. 1, is also chairman of the Seed and Grain Committee.

HAVE YOU HEARD

"As soon as the cold weather comes I have to stop playing billiards," said Smith.

"How's that?" asked his friend.

"Every time the three balls get together they remind me of my overcoat."

Customer (to head waiter): "Just as a matter of curiosity did the waiter who took my order leave any family?"

"Darling, would you love me if I had only one eye?"

"Why, no, dear. What a thing to say!"

"Very well, then. Let me carry that umbrella."

"Last week my husband went rabbit-hunting, and we've since put up enough meat to last us a year."

Neighbour — "He must be a cracker shot — getting all those rabbits."

"Oh, hubby didn't shoot any rabbits. He hit a cow."

Customer —— 'I want a ton of coal."

Dealer — "What size?"

Customer — "A 2,000-pound ton, if it's not asking too much."

Andrew Carnegie, the financier, had himself aroused each morning by the playing of the bagpipes.

Everyone is of some use, even if nothing more than serving as a horrible example.

A city chap was crossing a pasture:

City Chap (shouting to a farmer) — "Say there, is this bull safe?"

Farmer — "Well, I reckon he is a lot safer than you are just now."

Canadian National Railways Revenues

The gross revenues of the all-inclusive Canadian National Railways System for the week ending Nov. 7, 1938, were $4,011,965
as compared with 4,068,109

for the corresponding period of 1937, a decrease of .....$ 56,144

What Science * Is Doing *

RADIUM ARTIFICIALLY PRODUCED

Jean Frederick Joliet-Curie and his wife, Irene, daughter of the late Marie Curie, who discovered radium, have succeeded in artificially producing radium elements.

Thirty grams of rare radium would be required to produce the radium elements obtained by the Joliot-Curies. This is a remarkable achievement in view of the fact that the world radium supply is only 10 grams.

—o—

FEVER AND ARTHRITIS

Artificial fever — produced by electricity—is pictured as a possible key to the successful treatment of arthritis and asthma.

Such a fever, or temperature, when raised to a point that might result in death if produced by the body itself, has been used with some success in 133 cases of chronic arthritis.

—o—

TO REACH THE MOON

There is no present possibility of man visiting the moon, but it would be rash to predict that such a visit will remain unmade, Dr. Peter M. Millman of the staff of the Dunlap Observatory said last week. But if it were possible for man to visit the moon, he would have to learn to walk all over again.

"A space ship travelling 150 miles an hour would require 1,000 hours to reach the moon," he said.

—o—

ELECTRIC BRAIN DOES ARITHMETIC

A mathematical brain operated by electrical waves that will quickly solve equations has been invented independently at the University of Pennsylvania and at the Radio Corporation of America laboratories. When direct current is used the electrical brain will solve equations having real roots, and when alternating currents are used it will solve the equations when the roots are imaginary.

Farm Column

(Conducted by Professor Henry G. Bell with the co-operation of the various departments of the Ontario Agricultural College, Guelph.)

Q. "Would you advise a person to top-dress fall wheat, and would you dress it lightly or heavily? And when we sowed it, we put 200 lbs. of fertilizer on it. Would you advise me to put straw or manure on the strawberries, and would you put it on lightly, or heavy?" — C. P., of Bruce County.

A. Light dressing of strawy manure would be a good protection for fall wheat. I would not suggest a heavy top-dressing in addition to 200 lbs. per acre of fertilizer. You do not say what analysis was used, but the protection I mentioned should be beneficial.

Regarding the putting of straw or strawy manure on strawberries, I would say that it is the practice of strawberry growers on light soils to apply a fairly good application of strawy manure in the Fall. This adds to the plantfood which is available when the strawberries are ready to grow in the Spring, and it causes the snow to lodge as protection for the crop. When the growers are not able to obtain a strawy manure, they put on a good covering of straw.

Q. "A person tells me if I sow fertilizer containing more than 2 per cent. lime that the lime will counteract on the fertilizer, thereby making it useless, while another says I may use fertilizer containing 60 per cent. lime and still be as good." Would you be good enough to put me right on this?" H. D. — Essex County.

A. Whether or not lime will react on fertilizer and counteract the effect of the phosphates, will depend upon the form of lime, the form of materials used in the fertilizer, and the length of time they are in contact. If the lime should be air-slaked burnt lime, it would be very active in reaction, or turning back the soluble phosphate to the insoluble form. If the lime is natural ground calcium carbonate limestone, it will not act so quickly. If the lime is largely magnesium carbonate or dolomitic limestone, the reaction will be slowest. 2 per cent. would be 40 lbs. in a ton. I believe it is possible to use double or triple this amount without much reversion, providing the mixed materials do not stand very long. 60 per cent. or 1,200 lbs. per ton seems to me to be an excessive amount of ground limestone to put in a mixture. I know that this has been done in certain cases where such concentrated material as ammo-phos (11-48) used as a better business to put in just enough lime to make up a mixture to the half ton total where ammo-phos and concentrated potash are used, and reduce the amounts applied per acre.

STOP Scratching

RELIEVE ITCHING *In A Minute*

Even the most stubborn itching of eczema, blotches, pimples, athlete's foot, rashes and other skin eruptions, quickly yields to Dr. Dennis' cooling, antiseptic, liquid D. D. D. PRESCRIPTION. Its gentle oils soothe the irritated skin. Clear, greaseless and stainless—dries fast. Stops the most intense itching instantly. A 35c trial bottle, at drug stores, proves it—or money back. Ask for D. D. D. PRESCRIPTION. 29

Fat Actually Shortens Life

It has long been argued that fat persons live shorter lives than other people. Dr. Louis I. Dublin, of the Metropolitan Life Insurance Co., decided to test this theory on women. At a meeting of Life Insurance Medical Directors in New York, he cited statistics based on 121,248 women's policies and concluded: "The extra weight carried by these women eventually causes premature breakdown of the circulatory system."

The Native Affairs Department of South Africa is investigating a complaint of a woman at Umhlali that her husband had traded their two children for a motorcycle.

The BOOK SHELF

By ELIZABETH EEDY

"MY SEVENTY YEARS"

by Mrs. George Black, M.P.

At seventy her "career" began!

Our second woman member to be elected to the House of Commons is a glamorous figure in Canadian life. Now beyond her three-score-and-ten mark and "living on borrowed time," she looks back on a colorful and eventful past: "Like a moving picture my life unreels before me," she writes; "the Chicago Fire of 1871 . . . the prosperous '70's and '80's . . . the gay and frivolous '90's . . . the Klondyke gold rush and the Trail of '98 . . . staking claims, panning gold . . . running mills . . . years of happiness with George Black . . . Government House at Dawson . . . the Great War . . . overseas service . . . back home to Dawson . . . Ottawa, . . . a back bencher's wife . . . the Speaker's wife . . . and now, at the age of seventy, I take my place in Parliament; Member for Yukon! Yukon that I love — that vast, rugged country of cruelties and hardships, of lure and loveliness; of fun and friends; the place where I have spent the happiest time of my life."

(In her early thirties Mrs. Black joined the trail of '98 and walked over the Chilkoot pass, known as "the worst trail this side of hell").

"My Seventy Years," by Mrs. George Black, M.P., for the Yukon — Toronto: Thomas Nelson & Sons Ltd., — $2.75.

No penguin chicks have been hatched at the London (England) Zoo for eight years, but authorities are hoping the luck will change this year. Eight penguins are in turn sitting on four eggs in four nests.

Consideration is now being given by the Post Office Department at Ottawa to the special issue of stamps to mark the occasion of the visit of the King and Queen to Canada early next Summer.

MacGregor Porcupine

GOLD MINES LIMITED

Diamond drilling starting.

Official nine color map of Porcupine geology, size 10 x 16, also Engineer's Report on MacGregor Porcupine by H. B. Hatch, Consulting Engineer, free upon request.

511 KENT BLDG. TORONTO

100,000 SATISFIED USERS — your guarantee of Greater Heating Value

The satisfied acclaim of over a hundred thousand Canadian homeowners is your positive guarantee of the greatest heating value money can buy. Give your home the thrilling comfort and dependability of "the world's finest anthracite".

Order from your nearest 'blue coal' dealer today. Ask him also about the 'blue coal' Heat Regulator which provides automatic heat with your present equipment.

396

'blue coal'

THE MODERN FUEL FOR SOLID COMFORT

Tune in "The Shadow" every Sat., 7 p.m., CBL, Toronto, or 6.30 p.m., CBO, Ottawa.



Classified Advertising

AGENTS WANTED

BE YOUR OWN BOSS, GET A JITO route. Toiletries, medicines, tea, coffee, extracts, spices, etc. Two hundred products. November, December: two best months. Start now. Thirty-day Trial offer at our risk. Free catalogue, details. Jito Products Company Ltd., 1031 Dorchester East, Montreal.

AGENTS—SELL MEN'S NECKTIES for Christmas. Write for samples. Murgatroyd Agencies, Yonge St. Arcade, Toronto.

APRONS BY MAIL

APRONS FOR BIG WOMEN, THREE styles, tubfast prints—colors, red, blue, green. Three for one dollar, post paid. Needlecraft Guild, 533 College Street, Toronto.

AUTOMOBILE REPAIRS
Shock Absorbers

SALES AND SERVICE. ALL MAKES. We specialize. Fred Stratford, Limited, 35 Gerrard West, Toronto.

CHRISTMAS CARDS

PERSONAL CHRISTMAS CARDS made from your favourite negatives, 3 for 25c; 12 for 75c. Envelopes to match included. Established over 25 years. Brightling Studio, 29 Richmond Street East, Toronto.

FURS WANTED

RAW FURS WANTED FOR HIGHest market prices. Prompt returns. Bring or ship your furs to Lewis A. Jones, 189 Talbot Street, St. Thomas, Ontario.

PATENTS

AN OFFER TO EVERY INVENTOR. List of inventions and full information sent free. The Ramsay Company, Registered, Patent Attorneys, 273 Bank St., Ottawa, Can.

PERSONAL

QUIT TOBACCO, SNUFF, EASILY, inexpensively. Home remedy. Testimonials. Guaranteed. Advice free. Bartlett's, Box 1, Winnipeg.

PHOTOGRAPHY

ONE ENLARGEMENT, 8 GLOSSY prints with roll developed 25c. Photoart Service, Drawer 809, Trenton, Ontario.

STAMMERING

STAMMERING CORRECTED, HELPful booklet giving full information. Write today. W. Dennison, 150 Carlton Street, Toronto.

MINK • •

A few exceptionally fine Midnight Mink may still be obtained until the end of November, at reasonable prices.

Apply Midnight Fur Farms, Ltd.

R.R. No. 1 Ingersoll, Ontario.

For instant ease from chest colds, ordinary sore throats.

RUB ON MINARD'S GREAT CANADIAN RUBBING LINIMENT

MINARD'S "KING OF PAIN" LINIMENT

10

UPHOLSTERING & FURNITURE

LYONS ALTERATION SALE

RECONDITIONED FURNITURE

Everything must be sold regardless of cost. Thousands of dollars worth of real good used furniture to be sold at a fraction of its real value. Every piece thoroughly cleaned, reconditioned and sold under a positive money back guarantee of satisfaction.

$19.50 8 piece solid oak dining room suite, buffet, extension table, 6 leather seat chairs, in good condition.

$24.50 Beautiful fumed oak dining room suite, buffet, extension table, 6 leather upholstered chairs. Perfect.

$35 English oak suite, buffet, square extension table, 6 leather upholstered chairs, completely refinished.

$45 Large solid oak suite, 9 pieces buffet, china cabinet, extension table, and 6 leather upholstered chairs. Perfect.

$69 Beautiful 9 piece suite in rich 2 tone walnut finish, large buffet, double door china cabinet, square extension table and 6 leather upholstered chairs. Completely refinished.

$97 Solid walnut suite, cost new approximately $250. Buffet, cabinet, extension table and 6 leather seat chairs. Like new.

$39 Bed room suite, large dresser, chiffonier, full size bed, sagless spring and brand new mattress. Perfect condition.

$43.50 Smart modern suite, vanity chest, full size bed, sagless spring and brand new mattress. Completely refinished.

$49 Solid walnut suite, large dresser, chiffonier, full size bed, sagless spring and brand new mattress. Perfect condition.

$69 Beautiful suite in rich two tone walnut, large dresser, vanity, chiffonier, full size bed, sagless spring and brand new mattress. Completely refinished.

$89 Modern suite in Oriental walnut. Venetian mirrors, large dresser, chiffonier, vanity, full size bed, sagless spring and brand new mattress. Completely refinished. Cost new approximately $300.

$19.50 Large dresser, in walnut finish, full size bed, sagless spring and new felt mattress. Completely refinished.

$14 Three piece chesterfield suite upholstered in good tapestry cover.

$19.50 Large three piece chesterfield suite, upholstered in hard-wearing repp, rust shade, perfect condition.

$29 Smart 3-piece suite, upholstered in real hard wearing repp, reversible Marshall spring cushions, thoroughly cleaned and reconditioned.

$32 Beautiful suite, three pieces, upholstered in French jacquard, reversible Marshall spring cushions, guaranteed clean and in perfect condition.

$37.50 Large suite upholstered in real good mohair, reversible Marshall spring cushions. Perfect condition, guaranteed clean.

We have the largest stock of reconditioned chesterfield suites in the city. Over 100 suites in a large variety of styles and covers for you to choose from. Priced from $5.95 to $100.00. 25 Kitchen cabinets from $5.95. 49 stoves, large variety, $4.95 up. Large assortment dressers from $4.95. Chiffoniers $5.75. Vanities $3.95 Wash Stands $1.75. Wardrobes $8.95. Beds $2.50. Springs $2.50. New Mattresses $3.95.

Buy with confidence. All merchandise sold with a definite money-back guarantee of satisfaction. Thoroughly cleaned, reconditioned and carefully packed for safe and immediate shipment on receipt of money order.

LYONS
Chesterfield Manufacturers
478 Yonge St., Toronto

WANTED

YOUNG MEN AND WOMEN — TO qualify for stenographers. Learn in ten weeks home-study. Our graduates holding good jobs. Write without obligation — Cassan Systems, Toronto.

BOYS' TOWN

Synopsis: Boys' Town is a refuge for boys founded by Father Flanagan (Spencer Tracy). One day he is summoned by Joe Marsh, a notorious gangster, who asks him to take his younger brother, Whitey (Mickey Rooney) to Boys' Town for a decent upbringing. Though belligerent about it, Whitey accompanies Father Flanagan, but makes plans to leave the minute he gets some money.

"When I'm Mayor"



"Well fellas, we've had a good day."

Everyone goes to Chapel that evening and Whitey saunters along with the rest, curious as to the proceedings. When they all sing though, he clunks Mo over the head, suggesting that he be quiet. Mo is hurt. Suppose he does sing off-key a little. A bit later, Whitey makes his first real mistake when he tries to help Tony, a crippled boy, move his chair. Tony angrily refuses his aid.



"Whitey, gimme a piggy-back tomorrow?"

Resentful because he doesn't understand the code of these boys who let a crippled guy alone—which is all that Tony wants—Whitey gives his attention to the adoring little Pee-wee (Bobs Watson). Over the washbasin, Pee-wee chatters to him and laughs uproariously when Whitey tells him jokes. Whitey is in a fine, good humor by now and marches into the dormitory with assurance.



"Smart guys, huh? Just wait."

Most of the boys are in their beds already. There is an empty cot between Tony's bed and Mo's. Rubbing his neck with his towel Whitey loudly demands some lights. Nobody answers but every eye in the room is fixed on him. Flexing his muscles Whitey climbs under the covers and immediately crashes to the floor. There is loud laughter from all of the boys who have plotted the joke.



"I'll vote twice."



"When I'm Mayor—"

Whitey plans revenge. Learning that the boys hold a semi-annual election among themselves for Mayor, he decides that the next office-holder of this "fat job" will be himself. He starts his campaign and Pee-wee laughs joyously when he sees the caricatures that Whitey makes of the other candidates. Brashly, Whitey tells Mo he will win in a walk. *Read the next thrilling episode.*

News And Intormation For The Busy Farmer

Furnished by the Ontario Department of Agriculture.

Raising Veal Calves

Veal production during the past few years has offered very fair returns in comparison with the price of butter fat. This year, there has been a marked advance in butter prices, while the beef market has remained dull. It is, therefore, only natural to expect that during this spring season when calves are plentiful, the return on veal will not be as attractive as it was in the past.

The production of veal, however, still remains profitable during many months of the year. It provides an outlet for surplus dairy and beef calves that are vigorous and show signs of being good feeders. The market demands a calf weighing from 150 to 180 pounds. It requires in the neighborhood of 650 pounds of milk to raise a calf to this stage. It can be roughly estimated, according to the present price of butter, that veal at six cents per pound would return to the farmer about the same price for the milk consumed, as if he had marketed his cream for the manufacture of butter. With veal at ten cents per pound as was the case during the winter of 1938, it can readily be seen that veal offers very attractive returns at certain seasons of the year.

The Farmer as a Judge of Dairy Cattle

Nearly all farmers have some interest in live stock, and the man who is desirous of maintaining uniformity in his herd should have a practical knowledge of live stock judging and breed type. It is often true that a good producing cow may not be very pleasing from a type standpoint, yet it is also a fact that production and true dairy type are a combination that should be sought after and maintained in farm herds. This will not only increase the owner's interest in the herd, but will be a distinct advantage when individuals are offered for sale. Being able to select animals that will be economical producers and also conform to the desired breed type will be a decided asset to the stock farmer.

Four major points should be kept in mind in judging dairy cattle. First the mammary system, which is the udder, the milk veins and the milk wells; these together rate from 30 to 35 points out of a total of 100. When in full milk a good udder will be large, extending well forward and far up behind and firmly attached to the body. Its quarters should be even with very little separation between them, and the bottom nearly level. When milked out the udder should be much reduced in size, pliable, and the skin loose and soft. Always look out for defects, such as lumps in the udder, whic are an indication of mastitis. The size and shape of the teats is very important from the standpoint of disease and of convenience in milking. Mammary veins and milk wells should be well distributed and pronounced in the mature cow.

The second point is dairy temperament. This is a quality that indicates ability to convert food into milk. Cows of the dairy breeds should lack a beefy appearance, the bones being fairly prominent and not heavily fleshed. Size of dder is also considered. Extreme thinness because of lack of feed, or fleshing before calving, should not be confused with dairy temperament.

The third point to consider is body capacity and size. All other things being equal, the larger cow is preferred, and all breeds have a standard of weight. As it takes feed to produce milk, the cow must have capacity for feed, this will mean a well-sprung rear rib, a fairly long and deep body, good heart and lung capacity and deep broad chest.

The fourth point to consider is health and vigour. This should be apparent in all breeding animals; to stand the strain of bearing young and producing a profitable milk yield the animal must have a good constitution.

The summary of these points is, that the cow to be a profitable producer must have health, vigour, soundness, superior dairy temperament, large capacity for feed, good heart, lungs and circulatory system, and a well-developed mammary system.

If pure breds are under consideration a knowledge of breed type is needed. Although the points for a good cow hold true in all breeds, breed type must be kept in mind when judging a pure-bred or a grade of a particular breed. Good type and high production must be combined.

Many Short Courses

It won't be the fault of the Ontario Department of Agriculture if the boys and girls of rural Ontario are not trained to meet the changing farm and household condition of the province. Hon. P.M. Dewan, Ontario Minister of Agriculture, in addressing rural young people from one end of the province to the other, has continually stressed the point that the young people of to-day are the farmers and the farmers' wives of to-morrow. If they are to compete successfully with the farmers of the other provinces and countries, they must have the latest and best agricultural knowledge obtainable.

As it is manifestly impossible for all these young people to attend colleges teaching agriculture and home economics, the Department each year arranges to hold short courses in every county, where, free of charge, those interested receive lectures from experts in every line of agriculture and home economics and take part in practical work and demonstrations Diplomas are awarded at the conclusion of each course. The only entrance requirement is a willingness to learn.

Short course work is under the general supervision of R.S. Duncan, Director of Agricultural Reprsentatives, with the agricultural representative in each county being principal of the school.

There are five courses each lasting three months and 32 one month courses. In some counties there will be a series of special meetings and in others there will be four one-week courses.

Last year 1,313 boys and 2,866 girls attended and this year it is confidently expected the attendance will be over 3,000.

Following is a list of the dates and places of short courses. Boys and girls interested should get in touch immediately with their county agricultural representative:

November 22, 1938-February 26, 1939—Bruce County, Tara; Halton, Acton; Hastings, Stirling; Peterboro Keene; Wentworth, Freelton.

ONE-MONTH COURSES- November 22-December 16— Dundas, Osnabruck Centre; Glengarry, Bainsville, Grey, McIntyre; Northumberland, Warkworth; Prescott and Russell, St Isadore (Note—Course in Agriculture held in December, Home economics in January) Renfrew, Golden Lake; North Simcoe, Mitchell Equare

January 3-27, 1939 — Durham, Blackstock; Elgin, Clachan; Essex, Comber; Frontenac, Brewer's Mills; Grey, Meaford; Huron, Dashwood; Lambton, Thedford; Lanark, Pakenham; Middlesex, Thorndale; Peel, Trinity; North Simcoe, Waverley; Waterloo, New Germany; Wellington Palmerston; York, Victoria Square.

January 31-February 24, 1939 — Carleton, Metcalfe; Dufferin, Orangeville; Leeds, New Dublin; Lennox and Addington, Tamworth; Norfolk, Langton; Ontario, Brougham; Oxford Drumbo; Perth, Kirton; South Simcoe, Thornton; Welland, Welland; Wellington, Kenilworth. ....

R.H. ARMSTRONG, B. A.
Barrister, Solicitor, Notary, Etc.
Sussessor to R. F. Lyle, K.C.
Office phone 24, — Residence 270.
Morrisburg —— Ontario.

THESE CARS WILL PLEASE THE MOST PARTICULAR

1936 OLDSMOBILE COACH
To know how perfect this car is you must see it and drive it.
——$675.

McLAUGHLIN SEDAN—
We haven't in years seen so fine a car offered at so low a price.
——$390.

1938 CHEVROLET DELUXE SEDAN—
Driven only 9,187 miles.
——$875.

1937 PONTIAC SEDAN—
We have two of these cars, one brown, one blue. Your choice at
——$790.

1937 CHEVROLET COACH--
Low mileage, good tires, fine condition and fine appearance.
——$690.

THREE FORD V-EIGHTS AT BARGAIN PRICES
FIFTY OTHER USED CARS

See the display of 1939 models in our show room.

BEACOCK & CO.
King at Kincaid Street
Brockville

Blood Tones
—FOR—
Weak People
Swing back to health and vigour by using these wonderful blood, nerve, and heart tonics. Three weeks treatment for 75 cents. Send name and 3 cent stamp to—
VIENNA MEDICAL CO.
P.O. Box No. 3, Kingston,
And receive free one weeks treatment

CHESTERVILLE ROTARY

Dr. George W. Cragg, superintendent of the St. Lawrence Sanitorium, Cornwall, was guest speaker at the Chesterville Rotary Club at their regular luncheon on Tuesday evening.

Dr. Cragg was introduced by Dr. H.H. Casselman, and thanked by the president, Perley S. Boyd, who was in the chair.

The club is cancelling its regular meeting for next Tuesday, and instead, plan to attend the presentation of the Rotary charter to the Maxville Club on Monday evening next. Among the guests were Dr. A. B. Clayton, Dr. W.H. Lloyd, and Alfred Jarvis and S. David.

EASTERN ONT. CHEESE-MAKERS HOLD ANNUAL CONVENTION

Featuring interesting and informative addresses by authorities on cheese-making, and the presentation of prizes and awards for cheese scoring, the ninth annual convention of the Eastern Ontario Cheese-maker's Association opened at Cornwall yesterday. More than 200 delegates registered at the convention, which will close this afternoon with the election of officers for 1939.

The convention opened with routine business and the afternoon session was occupied by a cheese scoring contest and a number of addresses. Delegates were welcomed to Cornwall last night by Mayor Elzear Emard, Lionel Chevrier, M.L.A. The program consisted of presentation of prizes and awards by Dr. A.L. Gibson, superintendent of the Eastern Dairy School, Kemptville, an address by A.W. McIntyre of Finch, president of the Cheese Producers' Marketing Boad, and a number of musical selections.

EDWIN S. SHERMAN

One of Cardinal's oldest and most respected citizens passed away at his residence on Saturday last in the person of Edwin Smith Sherman. The deceased was born in Northern New York state 76 years ago, a son of the late Ira Sherman and Sarah Smith. When he was two years of age his family moved to the 2nd concession of Edwardsburg. He resided there until he moved to Cardinal 40 years ago. His wife, the former Eleanor Hutchcroft predeceased him 12 years ago. The numerous beautiful floral tributes testified to the wide circle of friends of the late Mr. Sherman.

He was the last of a family of 3 children.

Interment was in United church cemetery at Cardinal.

SUPPER AND CONCERT HELD AT DUNBAR FRI. NOV. 18th

The oyster supper and concert held in the Parish Hall of the Lutheran church, Dunbar, was well attended on Friday evening, last. Following the supper the tables were removed and seating arranged for the crowd which filled the hall in spite of the inclement weather. Geo. Brooks was the chairman for the interesting programme.

Those taking part in the program included Dick Merkley, Miss Marjorie Morris, and the Chesterville Octeete, composed of Mrs. Geo. Merkley, Mrs. T.A. Smirle, Miss G. Weegar, Miss M. Casselman, Messrs. M. Shaver, F. Casselman, J.H. Willard and K.L. Gauthier, all of Chesterville; Miss Viviene Barkley, Eric Barkley, Misses Shirley Cronmiller and Elsie Empey, of Williamsburg; Marjorie McMillan and Lorne Cunningham of Dunbar. The piano accompaniments were by Mrs. C.R. Cronmiller and Miss Barkley, of Williamsburg, and Mrs. P.J. Gilroy and Jack Morris, Chesterville.

do you need Counter Check Books?
WE CAN SUPPLY ANY STYLE
CARBON LEAF CARBON BACK
BEFORE PLACING YOUR ORDER PHONE US FOR PRICES
Look For The Maple Leaf — The Sign of "Quality Books"
ORDER FROM
The Morrisburg Leader



DR. CURRIE
DENTIST
Office over Bradfield's---Phone 158

DRY CLEANING
on Ladies and Gents; also Pressing done. Alterations and repairs on your suits, and old ones dyed as you want them. At my residence, Stvilla Tourist Home.
FRANK STEWART,
Tailor,
Morrisburg — Ontario.

A. D. CREWSON, M.D., C.M.
122 Sydney Str., CORNWALL
MORRISBURG
Tuesday Evenings from 7.00 p.m
EYE, EAR, NOSE and THROAT
Office Open: 9-12; 1-5; Sat. 9-12
(McGILL) L.M.C.C.

GOOD WILL
Is the most valuable thing in life. People who strive for it, put forth the greatest efforts of which they are capable.
A business or profession is built on this one thing; GOOD WILL; and success is measured by it.
Nothing builds good will faster or more permanently than quality; be it quality in material or quality in service.
Quality remains after the price is forgotten; and where else could you better have quality than in the preservation of your precious eyesight.
J. MILES WHITTEKER
Optometrist,

The Morrisburg Leader

SUBSCRIPTION RATES
$1.50 per year, in advance, to any address in Canada; when not paid within three months, $2.00 per year to any address in Canada. Foreign subscriptions, $2.00 in advance. All subscriptions date from the first day of the month.

ADVERTISING RATES
Display, or open advertisements, one insertion, 50c per inch; second and following insertions, 35c per inch; 200 inches and over, by contract, not over one year, 20c per inch.
200 inches or more must be reserved at time of making contract in order to earn the 20c per inch rate, and no rebate will be allowed the advertiser, should 200 inches or more be taken out within one year, without having been reserved by contract.
Should the advertiser fail to take out the number of inches contracted for, the amount of space used will be charged at the regular card rate in force at the time of making contract.
Lost, Found, To Let, Wanted, Articles for Sale, etc., 5 lines and less, first insertion, 50c; each subsequent insertion, 35c.
Government, Legal and Municipal Notices, By-Laws, Election Readers, etc., 15c per line for the first insertion; 10c per line for each subsequent insertion; 12 lines to the inch.
Advertisements ordered for insertion will be published until instructions are received to discontinue same.
Notwithstanding anything to the contrary that may appear in any contract, cuts left in our possession more than 30 days after date of insertion, will be destroyed.

THE LEADER PUBLISHING CO.
Leo. Laurin, Ed. & Mgr.
Morrisburg, Jan. 1st, 1938 .

ARTHUR FLYNN
BARRISTER, Etc.
MORRISBURG - ONTARIO

IRWIN HILLIARD, K. C.
BARRISTER, SOLICITOR, Etc.
Bank of Montreal Building
MORRISBURG - ONTARIO

THE RAMSAY COMPANY
Registered Patent and Trade-Mark Attorneys.
273 Bank Str., OTTAWA, CANADA.

Prices Down—Values Up!
NEW 1939 PLYMOUTH

PLYMOUTH SETS THE PACE WITH GREAT NEW FEATURES . . .

1 BIGGER—114-IN. WHEELBASE
2 NEW HIGH-TORQUE ENGINE PERFORMANCE WITH NEW ECONOMY
3 NEW HANDY-CONTROL GEAR-SHIFTING
4 NEW AUTO-MESH TRANSMISSION
5 NEW AMOLA STEEL COIL SPRINGS
6 NEW "SAFETY SIGNAL" SPEEDOMETER
7 NEW STREAMLINED SAFETY HEADLAMPS—GREATER ROAD LIGHTING
8 TIME-PROVEN, DOUBLE-ACTION HYDRAULIC BRAKES—GREATER SAFETY

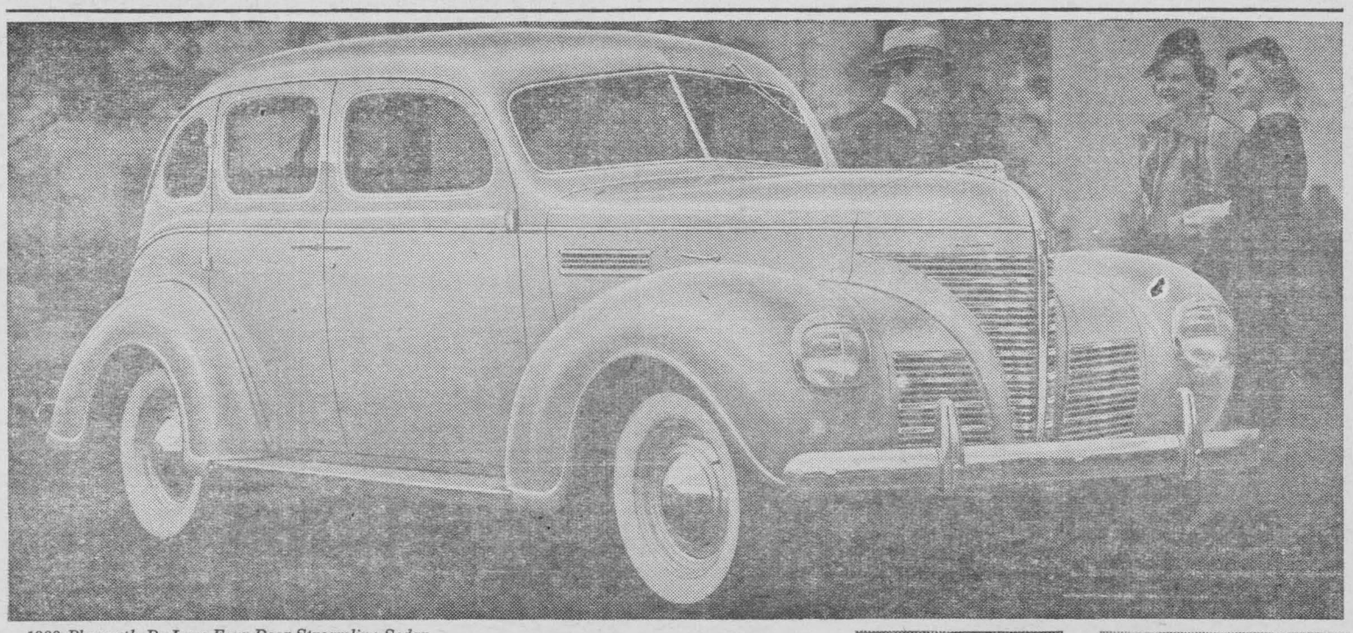

1939 Plymouth De Luxe Four-Door Streamline Sedan

You Pay Less But Get More! Check the Great New Engineering Features this Big 1939 Plymouth Now Brings You!

NEW LOWER PRICES . . . combined with a new high value! . . . that's Plymouth's big news for 1939!

This new Plymouth car brings you glamorous new styling with luxurious new interiors . . . useful extra room . . . exciting new High-Torque engine performance with new economy!

New Amola Steel coil springs plus famed patented Floating Power engine mountings and improved airplane-type shock absorbers give Plymouth a smoother, more relaxed ride than you ever imagined possible!

You get new safety and ease of control with Plymouth's new True-Steady steering and time-proven, double-action hydraulic brakes.

In Custom and De Luxe models the gear shift lever is off the floor and on the steering column.

You really can't realize the remarkable VALUE Plymouth offers you until you SEE and DRIVE a 1939 model yourself . . . Your nearest Chrysler-Plymouth-Fargo dealer will be glad to have you do so. See him today!

PLYMOUTH CUSTOM PLYMOUTH DE LUXE
PLYMOUTH ROADKING

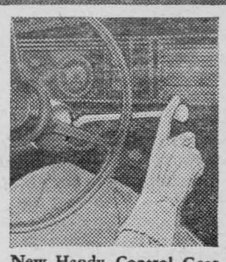

New Handy-Control Gear Shifting with new All-quiet Auto-mesh Transmission—Custom and DeLuxe models.

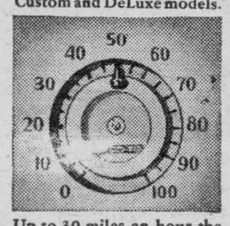

Up to 30 miles an hour the light on the Speedometer Needle shows green . . . 30 to 50 m.p.h., amber . . . and from 50 m.p.h., a warning red.

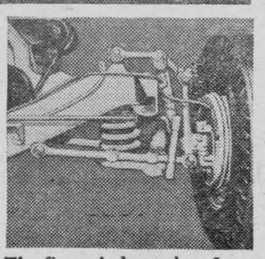

The finest independent front springing yet produced gives Plymouth its wonderful new ride. Built to withstand roughest roads.

YOU CAN BUY
A Plymouth Roadking Business Coupe for $889
Delivered in Chesterville
License and any local taxes only extra

". . . TUNE IN Major Bowes Amateur Hour, Thursdays, 9-10 p.m., E.S.T., Columbia Network.

ENGINEERED AND BUILT BY CHRYSLER

EASY TO BUY
Your present car will probably represent a large proportion of PLYMOUTH'S new LOW DELIVERED PRICE . . . balance in convenient monthly instalments.

HAMILTON'S GARAGE, Chesterville.

Our Correspondents

WILLIAMSBURG

Miss Evalene Barkley is spending this week visiting at the home of Mr and Mrs. Aden Casselman, Berwick.

Miss Aulda Hawkshaw visited on Sunday with Miss Mae Hill.

Rev. C.A. Adey and Rev. T. Knowles, of Iroquois, were in Waterloo, Que., last Saturday attending the funeral of the late Rev. E.M. Wilson held there.

Mr. and Mrs. Ross Beckstead enjoyed a motor trip to Philadelphia last week end.

Mr. and Mrs. Claude Casselman and Mr. and Mrs. Strader McIntosh were guests of Mr. and Mrs. Ora McIntosh to a six o'clock dinner at their home on Thursday of this week.

The animal bazaar and supper at the United church here was well patronized and was a decided success.

Miss Jessie M. McIntosh spent a few days this week with her sister Mr. Cecil Garlough and Mr. Garlough at Nation Valley.

Mr. and Mrs. Tom Harrington and daughter of Russell and Mr. Johnson of Chesterville spent one day recently with Mrs. Cora Tupper.

Mrs. McGregor and daughters have moved to their cottage in Locke Lane.

Mr. George Tupper spent the latter end of last week with his cousin Willie Tupper.

Mr. and Mrs. Frank Barkley and family have moved to our town.

Little Hubert Tupper spent last week with his grand parents and Great grandparents of Grantley.

The Williamsburg Women's Institute will meet at the home of Mrs. Claude Casselman on Thursday evening Dec. 1st. Roll Call—Bring a gift for a child". Topic— "What does Christmas mean to you?" by Rev. C.R. Cronmiller.

Mr. and Mrs. Queneville and family left Williamsburg last week for Montreal where they will take up residence. It is reported that Mr. Queneville has disposed of his property in town to Mr. Ross Beckstead

Miss Aleda McIntosh, nurse-in-training at the Civic Hospital, Ottawa, was a visitor with her parents, Mr. and Mrs. Roy E. McIntosh last Saturday.

Mr. and Mrs. Morris Collins and family, Mrs. William Collins, Mr. and Mrs. Clifford Helmer and family and Mr. Norbeth Collins all of Ottawa were visitors last Sunday at the home of Mr. and Mrs. E. Armstrong and family.

Mr. Harold Casselman of Detroit Mich., has been visiting here with his mother, Mrs. Ezra Casselman.

Mr. and Mrs. Phillip Strader of Smith's Falls, were visitors on Friday last at the home of the latter's parents, Mr. and Mrs. Geo. Hill.

Mr. and Mrs. Ora McIntosh entertained to six o'clock dinner on Thursday of last week. Rev. C.R. Cronmiller, Mrs. Cronmiller and Mr. and Mrs. Adam Froats.

Mr. and Mrs. Donald Barkley and daughter, Miss Evalene Barkley, R. N. of Ottawa were visitors on Sunday with the former's sister, Mrs. Aden Casselman and Mr. Casselman at Berwick.

Visitors last Sunday at the home of Mr. and Mrs. Frank Casselman were: Mr. and Mrs. Edwin Whitteker, Mr. and Mrs. Floyd Whitteker Miss Iva Whitteker, Walter Whitteker, Mrs. Eva McIntosh and Bruce McIntosh of Berwick and Mr. and Mrs. Mack Strader of town.

Much sympathy is extended to Mrs. Ed Beckstead in the death of her half sister, Mrs. Alonzo Wereley This death marked the fifth in the family in a year the others being Mrs. Minerva Wood, Cornwall, John Shaver, Osnabruck Centre, and Henry Shaver, Rolea, brothers, whose deaths occurred within a week and Mr. and Mrs. Alonzo Wereley of Cornwall.

Mr. and Mrs. Fay Merkley and family of Millar's Corners were Sunday visitors at the home of Mrs. Merkley's father, Br. A. Webb and Mrs. Webb.

Mr. and Mrs. L.E. Shannette of Ottawa were visitors on Saturday afternoon at the home of Mr. and Mrs. Merle McIntosh.

Mr. and Mrs. Strader McIntosh and daughter, Diana were guests at the home of Mr. and Mrs. J.W. McIntosh, Ottawa, on Saturday.

Miss Mary Strader, Nurse-in-Training in the General Hospital Brockville, spent last Saturday afternoon at the home of her brother, Mr. Guy Strader and Mrs. Strader.

Mr. and Mrs. Philip Strader of Smith's Falls were visitors on Saturday at the home of the former's brothe, Mr. Guy Strader and Mrs. Strader.

OSNABRUCK CENTRE

Mrs Thelma Ezard, Fourth Avenue East, spent Thursday with Miss Grace Parkner.

J.C. Shaver was in Massena, N.Y. Friday.

Mrs. Derling Simpson and Ruth, Mrs. A.B. Ware and Bobby, spent Friday afternoon in Chesterville

John and Robert Stewart spent Sunday with Mrs. Ellen Fetterly.

Mr. and Mrs. George H. Alguire and Mr. and Mrs. A.B. Ware were dinner guests, Sunday, with Mr. and Mrs. Ross Zeran and Mrs. Mabel Zeran.

Mr. and Mrs. Joseph Watzenboeck spent Sunday with Miss Maggie Auby, Cornwall.

Mr. and Mrs. Cedric McLeod were afternoon and evening guests with Mr. and Mrs. George H. Alguire.

Mr. and Mrs. J.C. Shaver and family spent Sunday with Mr. and Mrs. James Brancroft and family, Fourth Avenue.

AULTSVILLE

Mr. and Mrs. John Ostler and Miss Lottie Ostler, of Sandtown, spent a few days with Mrs. Ostler's father, Stanley Dafoe and Mrs. Dafoe and Miss Mary Dafoe.

Mrs. Price and Miss Agnes Price, of Cornwall, spent the week end with Mr. and Mrs. Charles Price.

Mrs. Florence Loucks was an over night guest on Saturday of her aunt, Mrs. Alice Duffin, and Wm. Duffin.

Mrs. Reuben Morgan of Hamilton, spent a few days with Mr. and Mrs. Frank Jarvis Sr.

Willie Flynn, of Montreal, was a recent guest of Mr. and Mrs. Wm. Baker.

Miss Marion Loucks and Barbara Loucks spent Sunday with Mr. and Mrs. Charles Hanes.

Mrs. Frank Jarvis, Mrs. Reuben Morgan, Mrs. M. Morrison, and Miss Margaret Morgan spent Friday with Mr. and Mrs. J. Dunbar, Cedar Grove.

Mr. and Mrs. J.K. Condie, Miss Betty Condie, Mr. Robertson and Hugh Sangster, of Bainsville, spent Sunday with Mr. and Mrs. A.N. Dafoe and Miss Minnie Dafoe.

Evert OShaughnessy and Claude Price of the steamer City of Kingston spent a few hours at their homes here, Friday.

Mr. and Mrs. Kenneth Crites and family, of Brockville, spent Sunday with friends here.

CHURCH ROAD

Mr. and Mrs. Murray Styles spent Friday evening with Mr. and Mrs. George Dawley.

Mr. and Mrs. James McKenzie spent Saturday evening with Mr. and Mrs. Corriety.

Mr. and Mrs. Murray Styles entertained the members of the choir of Trinity Church on Tuesday evening.

Mr. and Mrs. Jesse Duval were in Cornwall on Saturday.

Mrs. H. Weegar, Misses Marjorie and Muriel Weegar, Mrs. Mary Gowland, Mr. and Mrs. Russell Link, of Morrisburg; Mr. and Mrs. Delbert Dillabough, Dick Ace and Mr. and Mrs. Garnet Prunner were guests of Mr. and Mrs. Roy Styles on Friday evening.

Mr. and Mrs. George Bouck of Iroquois; Mr. and Mrs. George Barkley, Glen Becker, were guests of Mr. and Mrs. Murray Styles on Sunday.

Mrs. George Casselman, of Nudell Bush, was a guest of Mrs. Roy Styles on Thursday.

Mr. and Mrs. Broder Millward were guests of Mr. and Mrs. Orval Crowder on Sunday.

A number of children in his community have whooping-cgouh.

Mr. and Mrs. W. Murray Styles and children were guests of Mr. and Mrs. Geo. Dawley, Riverside, Friday evening.

Mr. and Mrs. Howard Willard of Chesterville were guests of Mr. and Mrs. M.E. Schwerdfeger on Sunday.

Mr. and Mrs. R.J. Schwerdfeger spent Sunday evening at Mr. Wm. Dafoe's.

Mr. and Mrs. M.M. Styles and family were guests of Mr. and Mrs. Garnet McKenzie, East Williamsburg, Sunday evening.

Mr. and Mrs. George Barkley, of Glen Becker, were recent guests of Mr. and Mrs. W.M. Styles.

Mrs. Milfred Schwerdfeger entertained a number of little girls on Saturday in honor of Shirley's eleventh birthday.

Messrs. Ova Lane and Geo. Casselman called through here on Wednesday.

PLEASANT VALLEY

Some from here attended the Ottawa market on Saturday.

Mr. and Mrs. Robert Gilmer Sundayed with Mr. and Mrs. Edmund Francis of Silver City.

Mr. and Mrs. H. Wallace and sons, Lawrence and Claire spent Sunday with Mr. and Mrs. Arnold Fader of Hanesville.

Mr. and Mrs. Clifford Gilmer and Glen and Garnet Fader of Hanesville and Earl McKercher called on the former's brothers Chester and Harold Gilmer on Sunday.

Callers at the home of Mr. and Mrs. George Hess on Sunday were: Mr. and Mrs. Alex Francis and Jennie of Hyndman and Mr. and Mrs. Clifford Baker of Glen Stewart and Mrs. Gertis Montgomery of Montreal.

A few from here attended the dance held in the Orange Hall at Groveton on Wednesday eve.

Clarence Gilmer of Ottawa spent Sunday with his parents Mr and Mrs. Thos. Gilmer.

Mr. and Mrs. Harvey Brown spent Monday with Hyndman friends.

Mrs. Levere of South Mountain, called on her son, Mr. Wilson Levere and Mrs. Levere on Sunday.

ARCHER

Ivan Dennison was taken to Cornwall General Hospital, Thursday evening and underwent an operation for appendicitis. His condition is serious.

At 5.20 o'clock, Friday afternoon last, a slight earthquake was felt here The tremor lasted only a few seconds but was quite noticeable, travelling in a south-easterly direction.

Graham Gallinger took dinner, on Saturday, with his parents, Mr. and Mrs. Herbert Gallinger, and Mrs. Gallinger with her parents, Mr. and Mrs. Thomas Russell.

Mr. and Mrs. Harold E. Farlinger and son, Douglas, of Cornwall, Mr. and Mrs. Clarence Loucks and son, Donald and daughters, Helen, Marjorie, Shirley and Jean, of Glen Union, were Sunday evening tea guests of Mr. and Mrs. Herbert Gallinger.

Mr. and Mrs. Aden Swerdtfeger, of Osnabruck Centre, called on Mr. and Mrs. George Dennison, Sunday evening.

Miss Iva Froats, of Cornwall, spent the week end with her parents Mr. and Mrs. Carmi Froats. Mrs. Froats accompanied her daughter to Cornwall to spend some time.

Mrs. F.W. Russell and Miss J.M Weagant, of Cornwall, Mr. and Mrs. Walter J. Cheley, of Aultsville, spent Sunday with Mr. and Mrs. George Weagant.

CEDAR GROVE

W.A. Wereley, who has been a patient in the Royal Victoria Hospital at Montreal, for three weeks, returned home Saturday.

Mr. and Mrs. Albert Hollister, Second Concession, were guests of Mr and Mrs. G.S. Dafoe and family, Sunday.

Mrs. Chesley Swerdfeger and her daughter, Dorothy, Second Concession spent Thursday with Mrs. Garnet Dennison.

Mr. and Mrs. Roy McConnell and Miss Marion McConnell, Gallingertown, visited Mr. and Mrs. W.A. Wereley, Sunday.

Mr. and Mrs. Frank Dafoe, sons Keith and Glenn, spent Saturday with Mr. and Mrs. Henry Flett, Iroquois.

Mr. and Mrs. Harold Wright, of Long Island, are visiting the latter's parents, Mr. and Mrs. W.A. Wereley.

Mr. and Mrs. R. Handren and W. Drake, Cornwall, called on Mr. and Mrs. G.S. Dafoe, Sunday.

SOUTH MOUNTAIN

Congratulations are extended to Malcolm Graham, son of Mr. and Mrs. Wm. Graham and pupil of S. S. No. 16, Mountain, who won the T. Eaton Trophy for the largest no. of points in the Mountain Township rural School Fair. His teacher is Miss Eileen Boyd.

Mr. and Mrs. Chas. Armstrong and Mr. and Mrs. Lorne Armstrong were in Ottawa one day recently.

Mr. and Mrs. Walter Hargraves and son, Bruce, of Oxford Mills, were dinner guests of Mr. and Mrs. John Cameron one day last week.

Mr. and Mrs. John Marquette and Muriel, of Ottawa, were Sunday visitors in town.

Mr. Deward Boyd, of Heckston, Sundayed at his home here.

Mr. John Millar of Glen Stewart, was in town Monday on business.

Mr. and Mrs. Thos. Gilmer of Pleasant Valley were guests one day last week of their daughter, Mrs. Johnston Cleland.

We are sorry to report the illness of Mrs. Lorne Armstrong and hope she may soon be well again.

Mr. Wm. Marquette of Vancamp, was in town Monday on business.

Mrs. Edgar Foster of Shanly spent last week with her daughter, Mrs. F.R. Barriger.

Mr. and Mrs. Ogle Workman are visiting friends in New York State.

Mr. and Mrs. Orval Kirker and Garry were guests of friends at Brinston on Sunday.

Mrs. Howard Nesbitt, of Hyndmans, spent a day recently with her parents, Mr. and Mrs. Norman Armstrong.

Mr. and Mrs. G. Mulholland entertained to a six o'clock dinner on Monday evening, Mr. and Mrs. Ernest Boyd, Mr. and Mrs. Thos. Shaver, Mr. and Mrs. Hilliard Boyd and Mr. Latimer.

Mr. Loucks of Morewood, and Miss Laura Goode were Sunday guests of Mr. and Mrs. Gordon Mulholland and Miss Lulu Mulholland.

Mr. Morrow and son, B. Berry, and Ted Barry spent Sunday at Prescott.

Mr. and Mrs. Delbert Murdock and family were Saturday evening guests of Mrs. Robert Murdock.

South Mountain W. I. Meeting

The ladies of the South Mountain Women's Institute held their November meeting at the home of Mrs. A. Gilroy on Thursday evening last. The roll call was answered by "something we learned from the last war crisis." Twenty-four members responded. The meeting opened with the singing of the Ode, after which the Creed was repeated in unison. Mrs. Gordon Cleland in the absence of the president, presided over the business part. Relief committes reported their work and much work is being done. The treasurer gave her report and read the minutes of the last meeting. It was decided to have a food sale on the 26th of November to raise more funds.

Mrs. M. Barry gave a report on the Young Girls Project at Morrisburg, she being chosen as leader for the local Institute, with Mrs. Graham, assistant. They took instructions at Morrisburg and then are giving it to a class of girls at home in view of competing at the Achievement Day for Institutes. Letters of appreciation were read from the different families who received cards of sympathy.

Mrs. Rev. Johnston presided over the program part of the meeting. The topic was Peace Education. Mrs. Johnston read a very interesting paper on the late war crisis. Miss Lulu Mulholland gave the Current Events. A vocal selection, 'Home Sweet Home' was given by five of the ladies. Mrs. Frank Gilroy read a short poem on Peace. Mrs. W.R. Farrell gave her paper on her visit to the Cornwall Courtaulds mill, this paper being on Buymanship and the Making of Rayon.

Mrs. Johnston thanked all who assisted on the program, and the meeting closed with the National Anthem. Refreshments were then served.

MORRISBURG - WADDINGTON

"Port Ottawa". "Port Washington"

FERRY LINE

ANNOUNCING NEW RATES.

$1 25 Priv. Passenger Cars. One Way. Car and all Persons. $1.25.

Return Tickets Good Returning any Time on the	Following Day	Third Day	Thirtieth Day
Car and 2 Persons	$125	$1.50	$1.75
Car and 3 Persons	1.50	1.75	2.00
Car and 4 or more Persons	1.75	2.00	2.25

These are the lowest rates on the Fastest, Shortest Crossing On the St. Lawrence River.

Every 5 Minutes. Nov. 1st to March 31st 8 a. m. t 8 p. m.
(Weather and other uncontrollable circumstances excepted)
SUNDAYS & HOLIDAYS — 8.00 a. m. to MIDNIGHT
Save Time—Mileage—Money, and Cross Via The
MORRISBURG—WADDINGTON FERRY LINE.

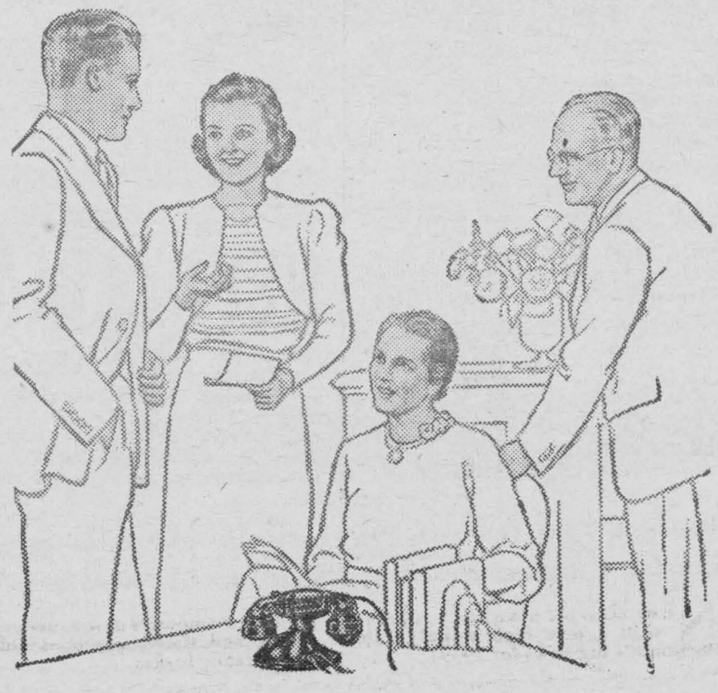

They cheerfully "CHIP-IN" to pay for the TELEPHONE

This is the practice in many homes — the "working age" youngsters to whom the telephone is a social necessity — chip-in to pay for its modest cost. They never miss the few cents a day that telephone service costs — in fact they, and their parents too, simply *couldn't* get along now without the telephone.

THE BELL TELEPHONE COMPANY OF CANADA — LOCAL LONG DISTANCE TELEPHONE

Reductions in telephone rates—local and long distance — in 1935, '36 and '37 have effected savings to telephone users in Ontario and Quebec of nearly one million dollars yearly.

CANADIAN NATIONAL

Bargain Fares

ROUND TRIP BARGAIN FARES FROM MORRISBURG.

MONTREAL $2.35

SAT., DEC. 3rd	SUN., DEC. 4th
By All Trains	By Morning Trains (where operated)

RETURN not later than MONDAY, DEC. 5th
Tickets not good on 3.00 p.m. (E.S.T. train from Montreal.

—For Further Details, consult—
MRS K. M. McGANNON, MORRISBURG, ONTARIO.

CANADIAN NATIONAL

Picadilly THEATRE Williamsburg

MATINEES DAILY!!

THIS FRI.-SAT. NOV. 25-26 Double Bill

"RECKLESS LIVING".. a fast moving comedy of gay youth crammed with laughs....with Robert Wilcox and Nan Grey.

Also, WESTERN TRAILS with Bob Baker in his most exciting, hair-raising, breath taking thrills.

SUNDAY, MIDNIGHT, NOVEMBER 27

On the stage, Art Cramer's SNOW WHITE AND THE SEVEN DWARFS. These marionettes behave just like human beings They walk and talk and are costumed in glamorously perfect fashion. The showmanship is so perfect, and the presentation so sweet that they excite enthusiasm and win your admiration and applause.

Feaure Picture in addition.

MON.-TUES.-WED. NOV. 28-29-30

..MARIE ANTOINETTE—The finest motion picture M.G.M. ever produced....2 and a half hours brimming with excitement, as well as a triumph of the motion picture art, this is a triumph for beautiful Norma Shearer. It is magnificent in its pageantry, with eye-filling beauty of brilliant costume and setting, and flawlessly cast with such famed film names as Tyrone Power, John Barrymore, Anita Louise, Joseph Schildkraut, Gladys George and scores of others in the fabulous romance of a glamorous beauty, Marie Antoinette, the girl-queen, who, in pursuit of a riotous pleasure swept a nation into chaos.

THURS.-FRI.-SAT., DEC 1-2-3

"ARKANSAS TRAVELLER" ....with your happy-go-lucky star.... the one and only Bob Burns, in the kind of a picture you've been wanting to see him in....with Fay Bainter and John Beal. It's a big-time story of small-town life.

REDDICK'S GROCERY

PHONE 75; GOODS DELIVERED

20 Pounds Sugar	- -	$1.10
1 Pound Black Tea	- -	48c
1 Pound Green Tea	- -	38c

Strawberry or Raspberry Jam	28c
Blueberries, Pears Plums, Pineapple,	10c
3 tins Beans or Spaghetti,	23c
2 pounds Cakes or Soda Biscuits	25c
2 Pounds Raisins	23c
2 Pounds Currants	28c
2 Pounds Dates or Figs	23c
1 Box Chocolates (5 Pounds)	98c
2 Pounds Jellies or Mixed Candies	25c
1 Big Bath Soap FREE with 2 Princess Flakes for	29c

Empho Whole Kernel Corn, 2 tins	25c
Country Club Canned Pumpkin, large tin	10c
Keta Salmon, tall tin	10c
O.K. Soap, 5 bars for	19c
Bulk Molasses for home baking per lb.	07c
Fresh bulk Raisins, 2 lbs.	25c
Fresh Bulk Currants, 2 lbs. for	25c
Figs for cooking 2 lbs.	25c
New Crop dates, pitted 2 lbs.	25c
Magic Baking Powder, 1 lb. tin	29c
Rose Baking Powder, 1 lb. tin	15c
Fresh Juicy Prunes 3 lbs. for	25c
Boneless Stew Beef (Swift's) 2 lbs. for	25c
T-Bone Steak per lb.	20c
Fresh Side Pork ..per lb.	17c
Pork Chops, per lb.	23c
Shoulder Pork Roast, per lb.	15c

Beckstead & Rae

"Sportsman Flies High"

by Lawrence Keating

Synopsis:

Detective Dan Colwell of the Graber-Vael private detective agency is assigned the job of shadowing McDonald whose wife fears gangster enemies are plotting to murder him. McDonald is killed in spite of Colwell's watchfulness. Now, with McDonald dead, the smuggling ring which he led has become disorganized. Colwell risks his life to gather evidence by playing one against another.

CHAPTER IX

The two exchanged looks. "Never mind—they ain't really so important, Colwell, only I thought maybe you'd have them, see? What's this slip mean?"

"Just my car license. In case it would be stolen, I'd know, see? Most people don't know their own license number?"

Quillen sneered. Suddenly he lowered his gun and became friendly. "I'll make it worth your while, Colwell. Guess you don't make more than forty-five a week, do you? How would fifty bucks extra look? Maybe you got those numbers stuck away somewhere. There's fifty in it if you come across. But I'll know the right ones!" he warned.

Colwell shrugged. "You gave them to Graber!" Lefty charged.

"Of course not. I don't know what you're talking about."

Quillen sprang to his feet in new rage. "Then you had 'em! Or you know 'em—that it? Say, what's your game anyhow?"

Dan held his ground. From his two inch advantage he looked down at the killer. "I'd be a fool to give you something you want so bad when you figure to bump me off next minute because of what I know about those murders!"

Lefty drew back. A malevolent smirk came over his face. He nodded comprehendingly. "Smart guy, eh? Trying to make a deal with me?" Without moving his gaze he jerked his head. "I'll call Thiessen in. Guess he can make this bozo talk, eh, Helen?"

Angry Scratch

The girl stood close to Colwell. Of a sudden he flinched, clutching his cheek. His eyes blazed at her but she blazed back with twice the fury. Deliberately she had raised her hand and in a quick flip made a long, angry scratch down his jaw.

"You don't need Thiessen. We can handle this smart aleck alone. Come on, Quillen, let's start. We'll get it out of him!

"Now you," the charming Mrs. McDonald spat at Dan, "you come through with those numbers, the right ones, or you're going out of here in a basket. Understand?"

Quillen jabbed his gun into Dan's stomach. "Sit down!"

He sat down. Over Lefty's shoulder he saw Helen go pale.

Quillen reversed the weapon. He clipped Colwell lightly over the head. The blow made stars shower in his brain and gave him a sudden weakness. He clenched his teeth, clenched his big hands on the arms of the chair. He blinked up at Quillen with unsteadily rolling eyes.

"You better not go on with this. You'll pay—double!"

It brought a sneer. "Tough, eh?" Quick as a flash the fellow clipped him again, the same deft blow and no harder. It was a practised blow that would make a man on his feet reel. Quillen must know all kinds of blows according to the effect he desired.

The girl shrank back shuddering. Colwell did not loose a whimper. He took it as grimly, as silently, as any man could. Helen lunged in with her fists under his jaw. The diamond ring on her finger cut. Quillen hit him again, kicked his shins, slapped his face so that it made a white welt that took twenty seconds to turn glowing red.

The License Numbers

Colwell hadn't heard yet what he had to know. When the shipment was due. What the numbers—

Again Lefty struck with his gun butt. Every fibre screamed the command to fight back. The self-preservation instinct in a man was all-powerful the instant those nerve telegraph wires whirled the news to his brain that something hurt!

But he bore it stoically. They hit him, slapped him, lambasted him, kicked him. Dan hoped he was hard enough to stand it without being crippled. He kept his mind on one thing: he had to stand it. If he could last it was going to mean seventy, eighty perhaps a hundred thousand dollars. Of which Quillen was going to pay a fat half!

His sense became foggy. "Gimme those license numbers!" screamed Lefty. "Gimme 'em, you rat!"

Shocked, Colwell's mind functioned dimly. License numbers! That was it. That was what the slip bore that he had snatched from the running board of McDonald's taxi!

He had that much. He needed a little more: the when and how of the quarter million dollar shipment of snow. . . .

The buzzer of the corridor door jerked Quillen upright. Helen Fane's face was chalky. Her brown eyes that could be so alluring swept to Lefty, then to the door.

"Graber!" Quillen gulped, "Otto Graber!"

She nodded, swallowing and looking furtively at Colwell.

Dan felt himself going unconscious. His last remembrance was of Quillen's voice far away. And he seemed to be lifted. "I'll take him to the bedroom. Listen, get rid of Otto quick, you understand? If he finds me here. . . . You get rid of that louse quick as you can—and don't let on I been around!"

Quillen shouldered Dan's hundred and seventy-six pounds. The fellow was an ox for strength. He staggered to the bedroom and flopped Colwell unceremoniously on the pink taffeta covered bedstead where Dan lay with eyes closed. Quillen shut the door and sat down in a rocker, listening.

There was a slam of the corridor door. Then a torrent of abuse in the harsh tones of Otto Graber of the Graber - Vael Detective Agency, who, it appeared, was not hunting in [illegible]ing, Pennsylvania. He wrenched Helen Fane's arm and made her wince. A chair crashed and heavy objects struck the floor.

"Where's the Snow?"

"Where is he? I betcha he's here!" He must have bored the bedroom door with his eyes, wrenched out a gun, and stepped wrathfully for it. Suddenly Quillen yanked the door open. The pair faced each other over levelled automatics.

Graber sucked breath. He must have straightened in dismay. "Wh— what!" he yelled. "What's that dam' gun poked at me for? Take it away, Quillen, you rat! Where's that snow? You think you can give Mac the works and snatch thirty thousand and never hear from me? Me, Otto Graber?"

Lefty's ire boiled anew. "Shut up, you big goat! What do you think made me try it, eh? You and Mac workin' to squeeze me out! Yeah, me and others, too."

"You didn't have to kill him, did you? Why didn't you wait? What the devil makes you think we meant to give you the air?" Graber's heat subsided a little as though cooled by the equal wrath of Lefty. He lowered his gun. He preferred a chance to shout when nothing was aimed at him. "Listen, you jumped at conclusions. What's eatin' you? Come on, come on," he urged placatingly, "put up your rod. Say, we never had an idea to give you boys the run around!

"And you go out and bump Mac off," he pursued aggrievedly, "and set the whole town on fire. Yeah, and Soup's found in the alley. Say, any two-bit cop can tell it was the same guy did both jobs! Why, you like to put us all out of business!

(To be continued)

A Laura Wheeler Three Piece Set That's Tops In Style And Warmth



Some little girl is going to be mighty proud of her cap, scarf and muff-purse set. An easy picot stitch trims the plain crochet. Pattern 1864 contains directions for making the set in 5 - 12 year sizes; illustrations of them and of stitches; material required.

Patterns, 20c each. Write Wilson Needlecraft Dept., 73 Adelaide St. W., Toronto. Print your own name and address plainly.

Christened Own Great-Grandson

Rev. R. S. Roy, of St. Andrew's East, Quebec, has christened his own great-grandson. Mr. Roy officiated at the marriage of his daughter in 1914; he christened a child of that marriage in 1917. Now the child has a son.

Calling All DICK TRACY FANS!



JOIN THE DICK TRACY SECRET SERVICE PATROL

It's Easy! It's Fun! Every boy and girl can join Dick Tracy in his war against crime—be in on all club secrets—get grand free gifts!



GET YOUR NEW 1939 OFFICIAL PATROL BADGE—Get new 1939 Official Badge, your Secret Code Book with new 1939 codes and your Patrol Pledge. If you are a member now be sure to mark your coupon "Member" and get your special Honor Member's "Second Year" Badge with the service Chevron.



WIN YOUR OFFICER'S BADGES!
The Secret Code Book Tells How



In Canada *all* the grand free gifts Dick Tracy offers on his radio program—are obtainable with box tops from delicious Quaker Corn Flakes! Try Quaker Corn Flakes with the *better* flavour—you'll love them! Crisper—tastier—especially irradiated with Vitamin "D", they're better to eat and better for you! Ask Mother to order Quaker Corn Flakes today.

Quaker Corn Flakes

MAIL THIS COUPON TODAY!

DICK TRACY, Box 100, Peterborough, Ont.
I want to join the Dick Tracy Secret Service Patrol ☐ Please send me the new official all metal Dick Tracy badge, the new revised 1939 Dick Tracy Secret Code Book, and official Patrol Pledge. I enclose 2 Quaker Corn Flakes, Quaker Puffed Wheat or Puffed Rice box tops ☐ I am not now a member ☐ Or I am a member and want my 2nd year badge ☐

*Name*_____
*Street*_____
*City*_____ *Prov.*_____

Of Interest to Women Readers

OF GOWNS AND CAKES

They can be Plain or Fancy to Suit the Occasion

According to one of New York's smartest stylists, a plain black dress is absolutely essential to every woman's wardrobe. The value of such a simple dress is the many moods it can suit and the many occasions it can grace. In its original state it is a business dress, add a scarf and it is an afternoon dress, replace the scarf with a necklace, change your hat and you are ready for a swanky wedding. In the culinary department, this Butter Cake plays the same type of role. It can be used plain for the family or all dressed up in any of these various ways to suit whatever occasion you wish.

BUTTER CAKE

2 cups sifted cake flour
2 teaspoons double-acting baking powder
¼ teaspoon salt
1-3 cup butter or other shortening
1 cup sugar
1 egg, unbeaten
¾ cup milk
1 teaspoon vanilla

Sift flour once, measure, add the baking powder and salt, and sift together three times. Cream butter thoroughly add sugar gradually, and cream together until light and fluffy. Add egg and beat very thoroughly. Add flour, alternately with milk, a small amount at a time, beating after each addition until it is smooth. Add vanilla. Bake in two greased 8-inch layer pans in moderate oven (375 degrees F.) for 25 minutes, or until done.

BANANA GINGER CREAM CAKE

Use recipe for Butter Cake. Bake in greased pan, 8 x 8 x 2 inches, in moderate oven (350 degrees F) 50 minutes, or until done. Split cake in half to make two layers. For filling, whip 1 cup cream and fold in 2 tablespoons chopped candied ginger. Spread bottom layer of the cake with about half of whipped cream; cover with banana slices. Adjust top layer, spread with the remaining cream, and garnish with border of banana slices. Takes 2 to 3 bananas.

JELLY TIER CAKE

Use recipe for butter cake. Bake in greased cup-cake pans in moderate oven (375 degrees F) 20 minutes, or until done. Cut each cake crosswise, to make three layers. Beat 1 cup tart jelly with fork until of right consistency to spread. Then spread between layers and on top of cakes. Whip one cup cream and spread on sides of cakes. This makes 2 dozen cakes.

"We have descended the ladder of dishonor rung by rung. Are we going—can we go—any lower?"

Older Business Men

A police sergeant cycling through Heacham, Norfolk (England) on night duty, decided to search for suspicious characters. He put his bicycle against a wall. When he returned it was gone.

COUGHS DUE TO COLDS

Distressing cold in chest or throat, never safe to neglect, quickly eases up when soothing, warming Musterole is applied.

Better than a mustard plaster, Musterole gets action because it's NOT just a salve. It's a ***"counter-irritant"***—stimulating, penetrating, and helpful in overcoming local congestion and pain.

Used by millions for 30 years. Recommended by many doctors and nurses. *Made in Canada*, in three strengths: Regular Strength, Children's (mild), and Extra Strong. Approved by Good Housekeeping Bureau. All druggists, 40¢ each.

MUSTEROLE
BETTER THAN A MUSTARD PLASTER

HOW YOU CAN Attract MEN



OF course, you have no men friends if you've let yourself become dull, cross, and nervous. Men like lively, peppy girls—girls with plenty of energy to go places and enjoy life.

Don't let love and romance pass you by. Help build up your pep and you, too, should have gay friends.

Here's good advice: Start taking time-proven, reliable Lydia E. Pinkham's Vegetable Compound and note the difference. This famous Compound, made *especially for women* from wholesome herbs and roots, helps Nature tone up your system and thus soothes jumpy nerves and gives you more pep to really enjoy life.

Tear out this notice NOW as a reminder to get a bottle of Lydia E. Pinkham's Vegetable Compound TO-DAY without fail.

For over 60 years one woman has told another how to go "smiling thru" distress from female functional disorders with Pinkham's Compound. Let it help YOU.

YOUR LAST CHANCE

$10 in Prizes

For the Best

CHRISTMAS OR NEW YEAR'S DINNER MENU

CONTEST CLOSES SATURDAY, NOVEMBER 26

Mrs. H. M. Aitken, staff dietitian and radio commentator for the Canada Starch Co., Ltd., will act as Contest Judge.

Prizes:
1st, $5; 2nd, $3; 3rd, $2

A Special Prize will be given for the best recipe for an individual dish.

Mail your entry now to:

Contest Editor, Room 421, 73 West Adelaide St., Toronto

KOMOL



HAIR DYE
1410 Stanley
Montreal, P.Q.

In the great struggle for life, everything depends on the age you appear to be; but don't be discouraged. KOMOL, with its 19 natural shades, gives back to hair its lost youth. Sold at all drug stores and beauty parlors.

STOP THAT THROBBING PAIN OF NEURALGIA

Are you distressed with the misery of neuralgia . . . are your nights restless and your days weary with the gnawing ache and pain of this annoying affliction? Don't suffer any longer. Mentholatum brings quick relief. This famous family remedy has helped millions of men, women and children the world over. Your own doctor will tell you how beneficial it is. So get a 30 cent tube or jar of Mentholatum today. Apply a little over the area affected by neuralgia and gently massage. *Quick relief is guaranteed or money back.* A5

For a fine Musical Treat be sure and Listen Each Sunday Afternoon to

THE LIPTON MELODY HOUR

C B L Toronto C B M Montreal

EVERY SUNDAY 4.30 P.M.

Featuring

John Biddle, "Your Lipton Melody Singer"
Olga Berezowska, Brilliant Young Soprano

and

The Lipton Ensemble

Presented by Thos. J. Lipton Limited, Packers of

LIPTON'S FULL-FLAVOURED TEA

Warm as toast for getting up!

It's nice to get up in the morning—*if your bedroom is nice and warm.*

There's abundance of *quick* morning heat, when you bank the fire at night with Hamco Coke. Clean, hard, longer lasting Canadian fuel, for furnace, range or heater. Easily controlled, smokeless, wasteless — gives maximum heat with minimum ash. Now the lowest price in years! Please order from your *local* Hamco Dealer — he deserves your fuel business.



Ask your dealer about the new
HAMCO Automatic DRAFT CONTROL and HAMCO HOT WATER HEATER
... Two great money saving conveniences.

HAMCO
Gives more heat Costs less money
Dustless COKE
HAMILTON BY-PRODUCT COKE OVENS, LIMITED
HAMILTON, CANADA

YOUR LOCAL DEALER'S NAME APPEARS ELSEWHERE IN THIS ISSUE

HAMCO—NOW THE LOWEST PRICE IN YEARS

Sunday School Lesson

LESSON IX
HONESTY IN ALL THINGS

Exodus 20: 15; Matthew 19: 16-22; Luke 19: 1-10, 45, 46; 20: 9-16.

Printed Text

Exodus 20: 15; Luke 19: 1-10, 45, 46.

Golden Text

Thou shalt not steal. Ex. 20: 15

THE LESSON IN ITS SETTING

Time. — The Ten Commandments were given in 1498 B.C. The words from Matthew were spoken in February or March, A.D. 30; the conversion of Zacchaeus took place in March, A.D. 30; the cleansing of the temple occurred on Monday, April 3, of the same year; and the parable of this lesson was given on the following day, Tuesday.

Place. — The Ten Commandments were given from Mount Sinai; the interview with the rich young man took place in Peraea on the eastern side of the Jordan River; the conversion of Zacchaeus occurred in the city of Jericho near the Jordan River opposite the city of Jerusalem; the scene of the temple-cleansing of course was in Jerusalem; and the parable of this lesson formed a part of our Lord's teaching in the same city during his last week on earth.

15. Thou shalt not steal. For further treatment of this subject see Lev. 19: 11; Hos. 4: 2; Jer. 7: 9. The penalties for stealing are found in Ex. 21: 16 and 22: 1. The Eighth Commandment is necessary to protect society not merely against the violence of the burglar and the craft of the imposter, but also against the deceitfulness of our own hearts, asking, What harm is in the evasion of an impost? Why should I not do justice to myself when law refuses it?

On every one of its sacred pages the Bible endeavors to shift the centre of gravity of man's nature from selfishness to love, from man to God, from time to eternity, from earth to heaven. The lesson of the Eighth Commandment is the lesson of Christ, "Set your affections on things above".

Zaccheus

Luke 19: 1-10. 1. And he entered and was passing through Jericho. 2. And behold, a man called by name Zacchaeus; and he was a chief publican, and he was rich. Jericho was a very ancient city and a very wicked city. It was on the frontier of Palestine, and through it much trade was compelled to pass, necessitating the residence here of a tax-collector. Zacchaeus was not only a tax-collector, but he was the chief tax-collector of that community. Among the Romans the tax-gatherer bought the privilege of gathering. He paid a large sum for the office; and the taxes were his own. Thus the more he gathered, the more he gained. There was great temptation here to extortion and oppression.

3. And he sought to see Jesus who he was; and could not for the crowd, because he was little of stature. 4. And he ran on before, and climbed up into a sycamore tree to see him: for he was to pass that way. Zacchaeus down in his heart knew he was dishonest and a thief. Of course he knew he was out of all communion with God. It was the hunger of his heart for the things that satisfy that made him run on before the Lord and climb up into this sycomore tree.

The Tax-Collector

5. And when Jesus came to the place, he looked up, and said unto him, Zacchaeus, make haste, and come down; for today I must abide at thy house. 6. And he made haste, and came down, and received him joyfully. Note the eagerness, the joyfulness, the earnestness, which marked every move of Zacchaeus that day. Jesus never forces anyone to accept him. He never drags anyone into the kingdom of God.

7. And when they saw it, they all murmured, saying, He is gone in to lodge with a man that is a sinner. 8. And Zacchaeus stood, and said unto the Lord, Behold, Lord, the half of my goods I give to the poor; and if I have wrongfully exacted aught of any man, I restore fourfold. 9. And Jesus said unto him, To-day is salvation come to this house, forasmuch as he also is a son of Abraham. 10. For the Son of man came to seek and to save that which was lost.

In offering to restore fourfold all he had falsely taken he meets the extreme penalty imposed by the law on a man who was being compelled to make reparation (Ex. 22: 1; 2 Sam. 12: 6).

Luke 19: 45, 46. 45. And he entered into the temple, and began to cast out them that sold, 46, saying unto them, It is written, And my house shall be a house of prayer: but ye have made it a den of robbers. This is the second purification of the temple on the part of Jesus. The first one is recorded in John 2: 13-17. The passage quoted by our Lord is found in Isa. 56: 7. See also Jer. 7: 11.

What our Lord here is fiercely condemning is the dragging of the business of the world into the precincts of a holy place dedicated to worship and prayer and sacrifice and praise.

Mosque Planned For Edmonton

Place of Worship for Canadian Moslems Is Being Built Less Than A Mile from Centre of Alberta Capital

Opening of a mosque where sons of Allah may pray barefooted in their accustomed style is scheduled in Edmonton for this month, midway in the period of the year which Moslems the world over devote to solemn fasting.

The mosque, first in Canada, is less than a mile from the heart of the city. It is a one-storey building, with a central dome, two minarets, a paved court and a full sized basement. Its dimensions will be 30 by 50 feet.

Of 2,000 Moslems in Canada, approximately 500 live in Western Canada with 350 in Alberta and 40 families in Edmonton.

National « Fitness »

(National Fitness, sponsored by the Ontario Secondary School Teachers' Federation.)

HEATING, VENTILATING AND AIR CLEANING IN MODERN SCHOOLS

By W. E. Affleck, B.Sc., B.Paed., St. Catharines C. I. & V. S.

The effect of the heating equipment in a school room on the health and comfort of the occupants depends on three factors, namely, a sensible temperature, humidity, and purity of the air.

Exchange teachers from the British Isles comment freely on the higher temperature maintained in Ontario classrooms. Recommended Fahrenheit temperature for a workshop varies from 60 degrees to 64 degrees. For an auditorium it is 66 degrees and for a regular classroom it is 68 degrees. Tests have been made to ascertain the effect of increased tempraturs. The weight of evidence indicates that the vitality of an average individual is depressed quickly for small increases in temperature. Are our Ontario pupils losing out when they carry on their work in classrooms where the temperature is seldom under 70 degrees and often reaches 74 degrees? Real consideration of this problem should be undertaken by Ontario teachers, principals and caretakers.

The Right Temperature

Too often our pupils are slightly chilly when the temperature is maintained at 68 degrees. Air that is too dry causes excessive and rapid evaporation of moisture from exposed portions of the body thus causing the pupils to become chilled. If the humidifying apparatus of a school is inefficient or lacking in capacity, makeshift humidifiers should be installed in each room and given proper attention by the teacher and caretaker to insure sufficient moisture in the air. The savings in fuel costs and the increased efficiency of the pupils will warrant any financial outlay necessary to purchase auxiliary humidifiers like those in constant use in private homes. Hot dry air affects the membranes of the nose and throat causing much discomfort and many irritating and dangerous coughs and colds.

Many fairly new schools have a combination heating ventilating system supplying washed humidified air. The main sources of heat are thermostatically controlled steam radiators but these in many cases prove to be rather unsatisfactory. To meet the requirements of school ventilation regulations, the air is changed by forced draft. Wind controlled ventilators placed on the roof of the school ensure a partial supply of fresh outside air.

Proper Ventilation

The most recent developments feature individual units for each room. Outside air may be introduced, filtered, heated and spread throughout the room. Inside air may be reheated and recirculated. Each unit is supplied with thermostatic controls that operate dampers and an electric driven fan.

Each teacher should make a thorough study of the plant in his school and assist the caretakers in maintaining the existing plant at its greatest efficiency.

The chief competitors in the supply of blueberries from Nova Scotia, New Brunswick and Quebec to the New York market are the states of Maine and Massachusetts.

LIFE'S LIKE THAT — By Fred Neher



"Good morning, sir . . . . are you entirely satisfied with the condition of your scalp?"

Book Reading Is A Vital Action

Psychologist Challenges Statement That it is But a Substitute for Real Living

Challenging the philosophy that "reading is but a substitute activity," Dr. Alice Bryan, psychologist of Columbia University and Pratt Institute, asserts "the reading of books or other printed material may be just as real and vital an experience as playing a game of tennis, building a radio, painting a picture, or marching in a parade."

The relative stimulus value of activities depends upon the capacity of the individual to adjust them to his own previous and future experienecs, she added.

Are You Listening?

By FREDDIE TEE

SHE TOOK A DARE

Glamorous Templeton Fox broke into radio as the result of taking a dare, and made her debut before the microphone singing in a contest sponsored by a famous hotel in Hollywood. Featured as a singer on West Coast programs, she stopped off in Chicago en route to the East and a stage career, and became a dramatic actress after one audition. She is starring now in the new CBS dramatic serial, "This Day Is Ours," a thrill - packed story of romance in the setting of the Chinese-Japanese conflict. Miss Fox plays the part of a missionary's daughter opposite Jay Jostyn, noted radio actor, who portrays a mysterious American newspaper reporter. The series is heard each Monday through Friday over a WABC - CBS network from 1.45 to 2.00 p.m. EST.



Templeton Fox

COMPLIMENTS

Although the organ melodies of Dr. Charles M. Courboin, Mutual's distinguished Belgian console artist who plays at the American Academy of Arts and Letters, have been short-waved from WIXAL, Boston, to the world beyond the oceans for only a few weeks now, letters from music lovers are pouring in with many strange postmarks. Mail just arrived on the giant Queen Mary reports that Prince Charles of Belgium, brother of King Leopold who bestowed knighthood on Dr. Courboin last spring, was among the thousands of Europeans listening at faraway loud speakers.

INTRODUCING ROBERT BENCHLEY

Here he is folks, Robert Benchley, author - playwright - actor-columnist-critic, ad infinitum, the newest thing in radio. "Bob the beast" he is called in Hollywood, but his bark is much worse than his bite. The scribe was only recently captured and he is to be held in captivity to demonstrate his humor and witticisms to Columbia network audiences each Sunday beginning November 20 (WABC-CBS, 10.00 to 10.30 p.m. EST.)



Robert Benchley

HEAR NEWS FROM ENGLAND

Beside the famous Majestic powerful tone, the 1939 "Mighty Monarchs of the Air" set a new standard in performance for short-wave reception, due to devoting individual bands for each short-wave channel, each of which are spread out to 10" wide, permitting foreign stations to be tuned in easily and accurately. It is now a simple matter to listen to the news broadcast from London, England, if you own one of these new "Spread-Band" Majestics.

Ancient Chinese Ruler's Proverbs

"To depend upon otners is as difficult as if you were ascending to the ninth heaven."

This is just one of the maxims of a famous Chinese ruler, Li Kew Ngoh, who lived more than 400 years ago. They were recently read to a Singapore audience by a Malayan-born Chinese whose family has guarded the ruler's advice from generation to generation.

On the whole, they show that human nature doesn't change much.

For example:

"To seek financial aid from anyone is like swallowing a three-foot sword."

"Poor man should not call on rich relatives, for they will not be welcomed and treated as relatives."

"Work hard on the land and you will be prosperous."

"Many a person blames his parents for not leaving him a big fortune, not realising that his uselessness as a son accounts for his continued poverty and thus not being able to shed honor to his parents."

"Many a son has amassed a fortune due to his diligence, perseverance and efforts although his parents died penniless."

"Many big fortunes left by rich parents have been squandered by prodigal sons."

Beacon Visible 25 Miles Away

A great beacon, with a 750,000 candle-power beam floods across the sky from Malton Airport, a new aerial guide for night-flying airmen that can be seen from a distance of 25 miles. Electrical engineers of the Toronto Harbor Commission who installed the system, express themselves as quite satisfied with the initial tests and intimate that the port is now ready for the projected night flights on air mail schedule of Trans-Canada Air Lines. Philip G. Johnson, vice-president in charge of operations of the air lines in making a recent address at Toronto stated that within two months Trans-Canada planes will be regularly flying a night schedule.

Spotted along each runway are thirty-two "contact" lights outlining the landing space. Forty-four boundary lights completely circle the outer fringe of the entire field.

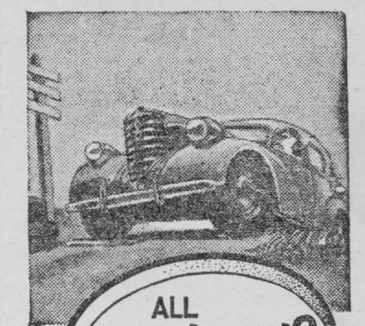

ALL Highways LEAD TO The MOUNT ROYAL HOTEL

Your automobile or bus speeds you over the many highways toward Montreal—over magnificent roads designed to bring you safely, comfortably and speedily to Canada's metropolis. Those great highways over which you travel so confidently, in your journey toward Montreal's stately sky-line, lead you unfailingly to YOUR hotel—THE MOUNT ROYAL.

J. Alderic Raymond
President
Vernon G. Cardy
Vice-President & Managing Director



Dowager Queen

HORIZONTAL

1 A Rumanian queen dowager.
5 She ruled with her husband late King ——.
13 Last word of a prayer.
14 Bravery.
15 Aroma.
16 Converses.
18 Battering machine.
19 To ride.
20 To weep.
21 First name.
24 Child's marble
25 Laughter sound.
26 Braided.
27 Meadow.
28 To butt.
30 Doctor.
31 Arabian.
32 She attained wide publicity during the —— War.
33 Half.
35 Behold.
37 Type standard
39 Bench.
41 Meadow.
42 To decay.
44 Advocate of realism.
46 Away.
49 An easy gait.
51 Ratite bird.
52 One who hires.
54 To peel.
55 Jewel from an oyster.
57 Pealed.
58 Her —— preceded her son as king of Rumania.
59 She was famous for her ——.

VERTICAL

1 She was known as the royal ——.
2 Ground beetle.
3 To depend.
4 Writing fluid.
5 Happened.
6 Enthusiasm.
7 Braided quirt.
8 Dram.
9 Neither.
10 Entrance.
11 New star.
12 Sketched.
17 Whirled.
19 Costly.
22 To twine again.
23 Tampers.
26 Aromatic berry.
28 Evil.
29 Branch.
34 Female horse.
36 Curse.
38 Grinding tooth.
40 Carved jewel.
41 Falsifier.
43 Precept.
45 Act of lending.
46 German married woman.
47 To lease.
48 Dissolute revelry.
50 Writing implement.
53 God of war.
54 Portugal.
55 Postscript.
56 Pound.

Answer to Previous Puzzle.

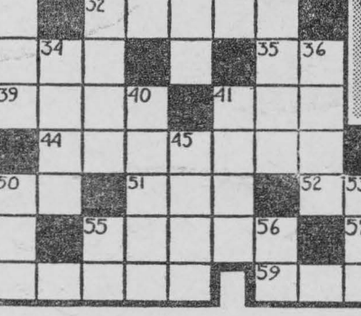

POP—Pop's Fussy About His Tailoring — By J. MILLAR WATT

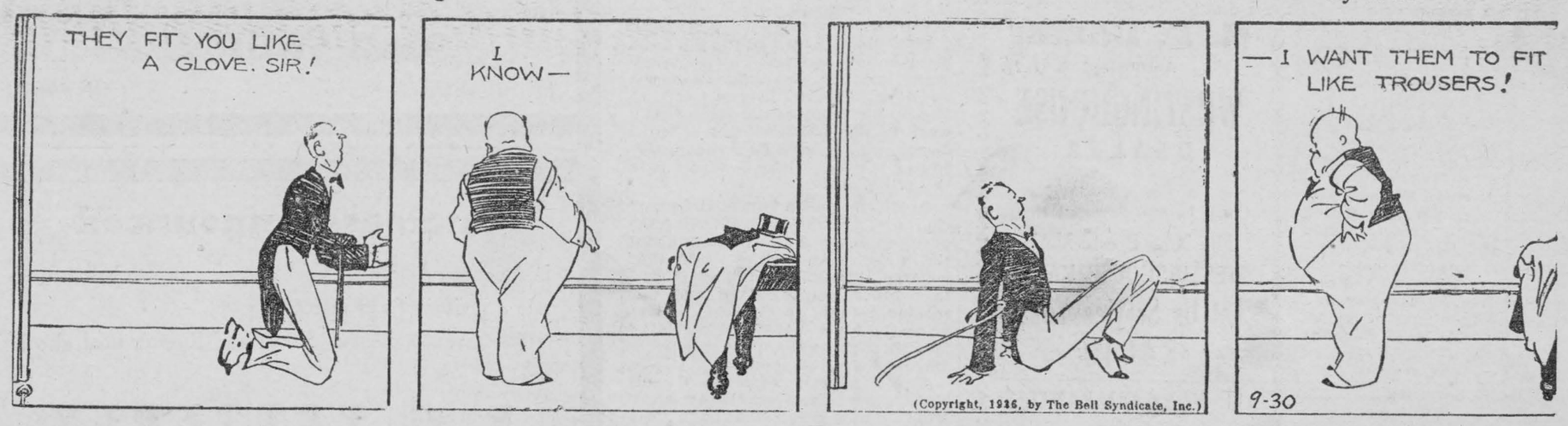

LOCAL and GENERAL

Washing done at reasonable prices by Mrs Harry Ulman, Jr .. ap

* * *

Mr. Dale Dawley, of Canton, N.Y. spent Thanksgiving day at the home of Mr. and Mrs. Edward Cameron.

* * *

Mr. Fred Toshack of Campbell's Bay, Que., spent the week-end with Miss Marjorie Devaul.

* * *

Mr. and Mrs. Ernest Moore of Montreal spent the week end with Mr. and Mrs. Ross Moore.

* * *

Mrs. A.M. Tupper, and Mr. and Mrs. S.O. Casselman, leave on Tuesday for Toronto, where they will spend the winter.

* * *

Born— to Mr. and Mrs. Weldon Beckstead, Elma, Ont., Nov. 15th, 1938, a daughter.

* * *

Mrs. Albert Bourette and daughter, Mrs. Malcolm Colquhoun spent the week end in Prescott with Mr. and Mrs. Basil Laporte.

* * *

Mr. and Mrs. Mac Shanks of Sarnia, while in town for the funeral of his aunt, Dr. Annie A. Lawyer, were guests of the Misses Dillen.

* * *

Bazaar and Supper, Saturday evening Dec. 3rd, at Brinston Community Hall. Hall open at 5.00 p.m. Home cooking, candy, fancy articles, and a wishing-well. Supper 25 cents, Admission to hall free. Good programme. Sponsored by the Brinston Womens Institute. ac

* * *

Mr. and Mrs. Joseph Boulerice, Mr. and Mrs. Arthur Boulerice and Miss Lillian Jannack attended the reception given by Mr. and Mrs. Gauthier of Cornwall in honor of the marriage of Mr. Albert Boulerice and Miss Regina Burgess which took place at Springfield Mass.

* * *

Dr. and Mrs. Charles Louden and children Gordon and Ann, and Mrs. Lulu McGill, spent the American Thanksgiving with relatives in Alexandria Bay. They were accompanied home by Mrs. Jos. Louden who spent the past month with relatives in Syracuse and Alexandria Bay, N.Y

* * *

While he has not made definite plans yet, Rt. Hon. R. B. Bennett is expected to go on a trip to Western Canada within the next month, probably before December 15th. The former Prime Minister of Canada announced Monday he was leaving Canada to reside in England soon.

Mrs. McGannon's selection of new winter coats, hats, has just arrived in the newest shades and colours. Clearing a beautiful line of hats at $1.49 and $1.98.

* * *

In a recent issue of the Globe and Mail, we note The Local Council of Women of Niagra Falls, has elected Mrs. Stanley Pitt, B.A., as their president. Mrs. Pitt is a daughter of Mr. and Mrs. Harvey McLaughlin and a former student of the M.C.I.

* * *

The Morrisburg Curling Club will hold an "At Home" on Wednesday December 7th, from 3 to 9 p.m. The public are cordially invited to come and inspect the club rooms.

* * *

While employed on Hydro construction along the 15th concession road in Glengarry county, Tuesday, Donald Beckstead suffered a broken ankle. He was taken to the General Hospital, Cornwall, where he was treated and afterwards taken to his home in Williamsburg.

* * *

Prospere Lavibne, 21, of Cornwall and Rene Derouin, 29, of London, and formerly of Cornwall, were arrested at London on Monday charged with breaking and entering Schwartz clothing store in Delhi, Nov. 3. About $200 worth of stock was stolen meanwhile police in Norfolk county held Edward Lalonde, 23, also of Cornwall, on a similar charge.

* * *

On Wednesday evening last the Morrisburg Badminton Club held its annual Dance at Casselman's Hall. The hall was artistically decorated for the occasion. Music was supplied by Burton Heward's Orchestra of Cornwall. A large crowd attended and enjoyed the evening's entertainment.

See Before You Buy

Buy your New Furniture, the newest and most up to date now. Don't buy out of town when I can sell you better and even cheaper than you can buy any other place.

Christmas Specials: —Chesterfield suites, chesterfield tables, and lamps, Axminister rugs, congoleum rugs, Springs and mattresses, Kitchen Cabinets, Gibbard, Solid Walnut dining room suites, Easy Chairs, Daven Ports, Breakfast Sets, Frigidaire, Electric Refrigerators. The new Connor electric washers $89.50 and up. Also the Play Day washer, $59.50. I also do picture framing of all kinds. Upholstering of all kinds done at reasonable prices. Free estimates cheerfully given upon request.

Radio Servicing

Tubes tested free of charge, Aerials erected. I sell all makes of radios, tubes at bargain prices. Order now and save your dollars.

Buy your new tubes at once. Also agent for Hill the Mover, the largest mover in Canada.

ARNOLD JARVIS.

Miss Viola Robinson, of Morrisburg is a patient in the General Hospital, Brockville, where she has undergone an operation for appendicitis.

* * *

Miss Beverley Couch of Aultsville is the first woman undergraduate to be chosen as editor of the year book of the University of Western Ontario at London, where she is a fourth year student.

* * *

Jay W. Bolton, of Winchestre, cheese manufacturer, has made a sale in bulk of his cheese factories and equipment to John Kenneth Ault under the provisions of the Bulk Sales Act and Frederick M. Cass, Winchester, has been appointed trustee of the proceeds of the sale.

* * *

Lady Bridget Elliot, eldest daughter of the Earl and Countess of Minto, will make her debut at the Buccleuch Hunt Ball on January 4 at Flors Castle, the seat in Roxburghshire of the Duke and Duchess of Roxborough. She will be presented at Court in the spring. Lady Bridget's mother, the Countess of Minto, was formerly Miss Cook, daughter of Mr. and Mrs. G.W. Cook of Morrisburg and Montreal.

* * *

James Carnerie of Hamilton last Friday pleaded guilty to armed robbery of a Cornwall drugstore and was sentenced to six years in penitentiary. On a charge of burglary of a Cornwall house, he was sentenced to a two-year term, to run concurrently. Carnerie previously was sentenced to five years in prison and 10 strokes of the lash for the armed burglary of a Brockville drugstore. Cornwall police had held Clifford Leblanc in connection with the crimes, but he was released when Carnerie was arrested and identified. Leblanc is said to have an unusual resemblance to Carnerie.

EASTERN ONT. LIBERALS TO MEET AT OTTAWA

The annual meeting of the Eastern Ontario Liberal Federation will be held at the Chateau Laurier Hotel, Ottawa, on Saturday, Nov. 26, at 10.30 a.m., in the Quebec suite.

Delegates are expected from the followwng ridings: Carleton, Glengarry, Grenville-Dundas, Lanark, Leeds, East Ottawa, West Ottawa, Prescott, North Renfrew South Renfrew, Russell and Stormont. D.A. Macdonald, K.C., of Alexandria, will be in the chair, while J.T. Richard, Ottawa, will act as secretary.

Hon. Norman McLeod Rogers, minister of labor, has accepted an invitation to address the meeting. There will be reports from the counties and election of officers for the forthcoming year, followed by a luncheon.

AMBITIOUS MEN! We wish to contact you for STEADY EMPLOYMENT —GOOD PAY— INDEPENDENCE. Everybody buys our guaranteed products. Higher quality. Lower prices. NO EXPERIENCE NEEDED. We help you. Big continuous repeat sales and profits. Small capital necessary to buy goods. NO RISK. For free catalogue and full details write today : FAMILEX CO. 570 St. Clement, Montreal.

NOTICE TO CREDITORS

AND OTHERS, IN THE ESTATE OF CLARENCE MORLEY DEEKS DECEASED.

All persons having claims against Clarence Morley Deeks, late of the Township of Williamsburg, who died on October 24th, 1937, are notified to send to the undersigned, on or before the 15th day of December, 1938, full particulars of their claim.

After the said date, the executrix will distribute the assets of the said deceased, having regard only for the claims of which she shall then have had notice.

MARY DEEKS,
61½ Louisa St., N.,
Cornwall, Ontario.
Executrix.

by her solicitor,
R.H. ARMSTRONG,
Morrisburg, Ontario. cc

Dated at Morrisburg the 14th day of November, 1938.

R. F. Baxter

Authorized

WESTINGHOUSE

DEALER

Come In and See and Hear

The New Presto-Matic

WESTINGHOUSE RADIO

Let Us Service Your RADIO

ALL WORK GUARANTEED

Graduate of
Radio College of Canada

Phone 72

NEW OSNABRUCK CENTRE CHURCH IS DEDICATED

The congregation of St. Paul's United church, Osnabruck Centre, have just completed the construction of a new church. This church is to replace the one burned in August, 1931. The corner-stone of the foundation was laid by Rev. H.M. Beach chairman of the Glengarry Presbytery, on September 21. Since that time the contractor, S. Faulkner, of Morewood, has progressed very rapidly. The building, which is of wood construction, rests on a concrete foundation, and is covered with a roof protected by fire-proof shingles. Interior arrangements include polished hardwood floors, fir wainscotting and ceiling with gyproc walls.

The dedication service was held on Tuesday afternoon at 2.30. Rev. D.N. Cobourn, B.A.,B.D., of Prescott dedicated the church and was assisted by Rev. J.B. Howe, pastor of the charge and Rev. H.M. Beach, chairman of the Glengarry Presbytery, Rev. Narcisse McLaren, Dr. T.A. Halpenny, Dr. James Faulds. Rev. W.R. LeGrow, B.A., B.D., Rev. K.H. Woodwark, B.A., B.D., Rev. D. Morrison, B.D., of the Glengarry Presbytery and Rev. Gorman of Osnabruck Baptist church. The choir rendered special music. J. B. Tinkiss an honored official of the church presented the building for dedication.

A chicken supper was served in the evening by the Women's Association of the church in the township hall. A record crowd was in attendance.

FINE PROGRAM GIVEN AT CHESTERVILLE LIT. SOC.

The staff and pupils of the Chesterville high school held the November meeting of their literary society in the auditorium of the community hall on Tuesday afternoon when the following program was presented:

A reading by Walter McLaughlin; piano solo by Mary Forward; vocal solo by Yvonne Merkley with Shirley King as accompanist, Instrumental duet by the Misses Rose and Rosemary Kearns, guitar duet by Arlie Colquhoun and Donald Cameron, an Irish dance by Anne Devaney and numbers by the Harmony Trio, the Boyd Siisters, Evelyn, Lois and Marjorie.

Francis Foley acted as chairman and was assisted by Donald Fulton and Grace Allison in the presentation of athletic prizes.

PRESCOTT LEADS IN THE USE OF ELECTRIC SLAVES

Every family in Prescott has very close to two electric slaves working for them day in and day out, as measured by hydro horsepower consumption, cooking meals, washing clothes heating water, operating radios and refrigerators, and providing illumination for hours when the sun is off duty.

The peak load for last September, latest month for which figures are available, totalled 1054 horsepower for 2942 people, according to the Ontario Hydro monthly Bulletin for October, equivalent to around one and a half horsepower per family.

Prescott is the vanguard of municipalities in the Eastern Ontario Zone for power consumption, with Morrisburg being at the bottom with a peak load of 189 h.p. for a population of 1416. Smiths Falls is up in Prescott's class with figures of 2300 h.p. for 7623 people, while Winchester and Kemptville are not far behind the leader with 323 h.p. each for 1029 and 1178 people, respectively. Perth, a town of much Scotch thrift, had a peak load in September of only 1500 h.p. for 4200 people, and a large portion of this load went to commercial users.

Prescott's division between industrial and domestic consumption shows her residents to use more electric power in their homes than any other Eastern Ontario municipality.

WORKER ARRESTED IN DEATH OF CORNWALL FARMER

Dan MacDonald, 48, formerly of Bucklin, Kas., wanted for the murder at Cornwall of 60-year-old Capt. F.J. Cameron, was arrested Monday night at Fort Covington, N.Y., 15 miles east of Cornwall, according to word received.

MacDonald, the object of an intensive police search after Cameron died in a Cornwall hospital Monday, was arrested by immigration authorities.

Police allege that MacDonald, a handyman at the Cameron's farm home on Cameron's Island, in the St. Lawrence 12 miles east of Cornwall, had a dispute with his employer in his house and picked up a heavy hickory stick and struck him over the head twice. The dispute was believed to be over tarring a rowboat.

Cameron collapsed on the floor and his assaillant rushed to his room upstairs, packed two large suitcases and left the island in a rowboat. A 72-year-old sister of the injured man went to the mainland and called a doctor, who ordered Cameron removed to a hospital, where he died late in the afternoon.

Provincial police immediately took charge of the case and patrolled the north shore of the river throughout the night. Authorities said they believed that MacDonald had rowed to another nearby island and was seeking refuge with some Indians whom he knew. A storm swept the lake throughout the night and police did not leave the shore.

The handyman came to Canada about ayear ago from the American Midwest and began working at the Camerons' farm. He has relatives in the Cornwall district. Captain Cameron was single and lived with his sister and two brothers. He was at one time a member of the 54th Battalion, but it is believed that he did not serve overseas.

POSTER AWARDS MADE BY MATILDA W. C. T. U.

A special meeting of the W.C.T.U of Matilda township was held in the parlors of Brinston United church, to receive the temperance posters prepared by pupils of several schools of the township in competition. Mrs. C.E. Collison of Brinston presided, with Mrs. Ancil Locke as secretary. The opening exercises were conducted by the president, assisted by Mrs. Herb McQuaig of Hulbert, and Mrs. E.C. Lacey, Brinston.

Rev. E.C. Lacey presided for a program consisting of a duet by Mrs. C.E. Collison and Mrs. Chas. Strader, with Mrs. Roy Hamilton as piano accompanist; solos by Miss Lorraine Johnston accompanied by Mrs. J. Harvey Johnston, and Mrs. Jay Tuttle accompanied by Mrs. R. Hamilton; and readings by Margaret Ruth Hanson, Helen Casselman, Margaret Tuttle, Marion Thorpe, Cora Flegg and John Holden.

An interesting part of the program was the presentation of the posters by Dundela, Toy's Hill, Hainsville, Hulbert, Brinston, Rowena, Dixon's Corners and Haddo schools. Mrs. Thos Johnston and Mrs. Doug Hanson acted as judges, and prizes were awarded as follows: Grade 2, Frazer Lacey and Albert Merkley; grade 3, Lorraine Johnston, Clair Banford; grade 5, Ida Beckstead, Velva Robertson, Margaret Ruth Hanson; Grade 6, Jean Merkley, Rae Adams; grade 7, Coral Flegg, Clark Whittaker; grade 8, Marion Banford, Idena Peters, Loretta Linnen.

GEORGE C. REDDICK DIED SUNDAY ON SHEEK ISLAND

Smart, active and in the enjoyment of good health, for a man of his age, until two weeks ago, George C. Reddick died at his home on Sheek Island about 2 o'clock Sunday morning. Death was largely due to a general breakup in the machinery of life after many years of activity. Mr. Reddick passed his 85th birthday on October 20 last and his death occurred a month later to the day.

Mr. Reddick was born in Williamsburg township, a son of Adam Reddick and his wife, Caroline Dawley, early settlers in that area. For more than 40 years Mr. Reddick farmed a short distance east of Mille Roches and later spent a year in Mille Roches before moving to the Island 18 years ago, where he had since made his home. He was one of the best known and most highly esteemed men in the community.

He was twice maried. first to Miss Belle Stuart, who died about 40 years ago. His second wife was Miss Lydia Winters, who died at Mille Roches, 18 years ago.

He is survived by a son and daughter by the first marriage, Arthur Reddick, on the Island, and Mrs. Jessie Martin. He also leaves two sisters and three brothers—Mrs. Joseph Champion, Waddington, N.Y., Mrs. William Reid, and Adam Reddick, of Morrisburg; Charles Reddick, New York City; Peter Reddick, Johnstown, N.Y.

The funeral was held Tuesday afternoon, leaving his home at 2 o'clock for the United Church and cemetery, Moulinette. The service was conducted by Rev. C.H. Dawes, pastor.

NEWLYWEDS HONORED

Mr. and Mrs. F.R. Barrigar of South Mountain held a reception in honor of their daughter, Mrs. Ernie Boyd, nee Miss Gladys Barrigar, on Saturday.

Mrs. Boyd wore a beautiful dress of barkwood Russian model, and was assisted in receiving the guests by her mother, who wore a becoming dress of black georgette over figured crepe. The tea table was centered by a large bride's cake, while pink and white streamers decorated the room.

Misses Violet VanAllen and Evelyn Cheney of Mountain assisted at the tea table, with Mrs. Merrill Foster and Mrs Hilliard Boyd pouring coffee At the close of the tea, Rev. W.R. Johnston proposed a toast to the bride, wishing her every happiness throughout the coming years. Mr. Boyd, on behalf of the bride, made a reply.

Mr. and Mrs. Boyd will be moving to their new home in the near future.

MRS. JAMES RAYCROFT

A well-known and highly respected citizen of Cardinal passed away at her residence in Edwardsburg in the person of Susan Newman, wife of James Raycroft. The late Mrs. Raycroft was born near Spencerville 68 years ago, a daughter of the late Alice Willoughby and Joseph Newman. She had lived in that township nearly all her life, where she had a wide circle of friends.

Funeral services were held at her late residence on Monday afternoon and were conducted by Rev. J.C. Wilson. He was assisted by Rev. T. H. Bradley of Prescott; Rev. Garry Boel of Ogdensburg, N.Y.; Rev. W. J. Campbell of Smiths Falls, and Rev W.W. Jones of Cardinal. Special music was rendered by the Misses Claire and Edith Beaney of Dickinson's Centre, N.Y., and Jack Smith of Ottawa.

The many beautiful floral tributes were a silent token of the esteem in which the late Mrs. Raycroft was held.

Pallbearers were Elmer Raycroft, David Baker, James Woodland, and Herbert Raycroft, all nephews of the deceased.

She leaves to mourn her passing, her husband, two daughters, Mrs. Alice Ault of Prescott, and Mrs. Eugene Holmes of Cardinal, and one son Rev. Newman Raycroft of Brushton, N.Y.; twelve grandchildren; three sisters, Mrs. George Baker, Mrs. Edward Raycroft and Mrs. R.M. Hammond, all of Cardinal, and one brother, Charles Newman of Spencerville

Interment was in the Spencerville cemetery.

MATTICE—CLARKE

Rev. D.L. Deeks, pastor of Newington Wesleyan Methodist church, officiated at a wedding ceremony of interest, at the home of the groom's parents, when Miss Betty Clarke, of Ottawa, adopted daughter of Mr. and Mrs. William Richmyer, of Goldfield was united in marriage to Mr. Rexford Daniel Mattice, son of Mr. and Mrs. Albert Mattice.

As the bridal party entered the drawing room, Lohengrin's Wedding March was played by Mrs. Deeks.

Given in marriage by her foster father, the bride was charming in a frock of taupe sand crepe, with accessories in matching tones. She was attended by Miss Emma Deeks, as bridesmaid, who wore a frock of hunter-green crepe with rust accessories.

The best man was Mr. Walter Mattice, brother of the groom.

Immediately after the ceremony, an informal wedding dinner was served to over 100 guests.

Later Mr. and Mrs. Mattice left on a motor trip to the Thousand Islands and points in New York state. On their return they will reside near Newington.

RICHARD LYMAN

An elderly resident of Cardinal passed away on Monday morning in the person of Richard Lyman. He was born in Lancaster 75 years ago, a son of the late John Lyman and Jennie Luelland. He resided in Cardinal for the past thirty-three years and was employed by the Canada Starch Company.

The funeral was held from his late residence on Wednesday morning at nine o'clock, to the Sacred Heart church. Requiem high mass was sung by the parish priest, Rev. Father Martin E. James.

He leaves his widow, formerly Isabella Emburg; two daughters, Mrs. Charles Gaylord and Mrs. Garnet Gilligan, both of Cardinal; one brother, Angus, of Cornwall; four sisters, Mrs. William Coleman of Apple Hill; Mrs. Tyrol of New York, and Mrs. J. Roche of Montreal; and four grandchildren.

Interment was in Sacred Heart cemetery at Cardinal.

FOR SALE

Dry wood. $2.75 a cord. Phone 601-r-31.

tf ALLEN FARLINGER

Lonely Peoples everywhere have friends correspond. Both Sex. Many seeking their ideal. One Year Membership and List of Members, 25c.

DUBREUIL CLUB,
Ottawa, Ont. GD ap

GRAND OPENING SALE LASTS TILL DEC. 3rd, 1938

2 REMARKABLE 8-HOUR SPECIALS

on Saturday from 9 a. m. to 5 p. m., only

MEN'S AND YOUNG MEN'S OVERCOATS —
Sizes from 33 to 46, Reg. $18.95. On Sale $11.98

8-HOUR SPECIAL ON YOUTHS' SUITS—
Blue and Brown Serges and Worsteds with 2 pr. trousers.
Sizes from 33 to 38. Reg. $18.95. On Sale $13.95

MAX SHERMAN

MORRISBURG - - - ONTARIO

Increase Announced

in American Anthracite Coal, Nov. 5th, which will necessitate a revison of our prices.

We have the famous Scotch and Russian Coal also in stock.

R. G. FETTERLY

(Successor to Alex Shannette)

OFFICE AT MY RESIDENCE : TEL. 20.

MORRISBURG CHURCHES

KNOX PRESBYTERIAN CHURCH

Rev. Jenkins Burkholder, Minister.
Services Sunday Nov. 27
11.00 a.m. "Buy the Truth and Sell It Not."
7.00 p.m. The Growth of the Kingdom.
Visiting Friends Welcome.

LUTHERAN CHURCH

A. BUEHLOW, Pastor.
1st Sunday in Advent
St. Paul's—
10.00 a.m. The Service — "The Advent Call."
11.00 a.m. Sunday school.
7.00 p.m. Vespers, "Found: A Rock."
St. John's—
8.00 p.m. W.M.S. Thank-offering Service.
Welcome to All.

ANGLICAN CHURCH

Rev. G. Oliver Davies, B.A., Rector
Advent Sunday
St. James.
9.00 a.m. Holy Communion.
9.45 a.m. Sunday school.
7.00 p.m. Evensong.
Holy Trinity Memorial Church—
11.00 a.m. Holy Communion.
Wednesday, St. Andrews, Day
Day of Intercession
9.30 a.m. Holy Communion of the W.A. and intercessary prayer till 6.00 p.m.

UNITED CHURCH OF CANADA

Rev. R.D. Smith, B.A., B.D.
Sunday November 27th
10.30 a.m. and 7.00 p.m. Services of Worship.
11.30 a.m. Sunday school.
"Blessed is the nation whose God is the Lord; and the people whom he hath chosen for his own inheritance.

United Church Notes

Rev. R.D. Smith will be in charge of both services next Sunday. His sermon in the evening will deal with "Christian Attitudes Toward the Jews." A great deal is being said and thought about this question which has become a matter of world attention. What do we think and what should we think as Christians will be considered in this sermon.

On Monday evening the Young Peoples Union are holding an Open Meeting to which all are invited. Rev. N. McLaren of Moose Creek will give an illustrated Travelogue on Labrador. Mr. McLaren is a very interesting speaker and you will enjoy this evening very much. A silver collection will be received.

Next Wednesday evening four meetings will be held throughout the community in connection with the Quarter Million Fellowship Crusade. These meetings have been very popular. They will be held as follows

Mr. and Mrs. George Brown, Church street.

Miss VanAllen, Main Street.

Mr. and Mrs. Arthur Casselman, Mariatown.

Mr. and Mrs. Alfred Deeks, River Road west.

The Canadian Girls in Training, Trail Rangers and Tuxis Groups have just concluded a very successful project in Missionary Education. Three combined meetings have been held. Each evening a Broadcast program was presented over Station UCAC, (United Church Across Canada) in which prominent persons engaged in Missionary work in Canada were interviewed. Great interest was shown in these activities each evening. Next week the boys will meet on Tuesday and the Girls on Thursday at 7.00 p.m.

At a Sunday School Teachers meeting last Wednesday evening, it was decided to equip the Assembly Hall with curtains so that class rooms will be provided for each class This will help both teachers and students to concentrate in the Lesson Period. Plans were also made for the Annual Christmas Entertainment.

Euchre and Bridge in Aid of Dixon's Corners C. W. L.

Patrick Houlahan and Mrs. K. Houlahan were host and hostess at a social evening held in Matilda Memorial hall Wednesday evening, in aid of the C.W.L. of St. Anne's Roman Catholic church of Dixon's Corners.

About thirty tables of progressive bridge and euchre were enjoyed. Jack Redmond of Cardinal won the grand prize for euchre and E. Sypes the consolation prize. In bridge, Arnold Peterson was the winner, and Mrs. Doug. Hanson won the consolation prize.

The host and hostess were assisted by Mrs. A. McGinn, Mrs. Jas. McMullin, Mrs. Will Ault, Mrs. D. Larue, Mr. A. Driscoll, Mr. T. McGinn and other members of the church. B.J. Saver of Brinston had charge of the tickets.

COUGHLER—WICKS

A wedding of interest took place quietly at the United church parsonage, Winchester Thursday morning when Miss Mabel Belle Wicks, second daughter of Mr. Walter Wicks, and the late Mrs. Wicks of Winchester, became the bride of Mr. Orval Cecil Coughler, son of Mr. and Mrs. William Coughler of Winchester township. The ceremony was performed by Rev. W.S. Atchison, pastor of the United church.

Miss Christena Durant was bridesmaid and Mr. Isaac Durant best man.

Following the wedding, Mr. and Mrs. Coughler left by motor on a trip to Toronto, Niagra Falls and other western points. Returning, they will take up residence on the bridegroom's farm near Winchester.