CHARLIES SPORT SHOP
GIVE US A CALL
BEFORE YOU BUY YOUR
Cooper - Alls or
your Propac Girdle or your
Super Tacks or Bauer 100's
PROPANE - For Truck, Car at Petrocan
or Tank Fillups 543-2137

Iroquois, Ontario

THE CHIEFTAIN

WEDNESDAY DECEMBER 21
VOLUME 2 NUMBER 29

PHONE 652-4395 or 652-4576

30c Per Copy

FRANK AULT EXCAVATING LTD.
652-4858
CONTRACTING and RENTALS
Excavating, Sand, Gravel,
Fill, Fence Lines,
Rock Trucks, Bulldozers

Businessman feels shafted over tender decision

[IROQUOIS] - "Plain and simple I figure I was shafted", remarked Frank Ault about last week's council decision not to award him a tender to supply a backhoe for snow removal and water breaks.

Mr. Ault's tender was the lowest of three opened at council's regular meeting Dec. 13 but was rejected in favor of one from Lloyd McMillan Equipment Rentals.

The McMillan tender was for $22 per hour for 1984 and $24 for 1985 while Ault's tender offered the machine for $22 per hour but failed to specify it was for a two-year period.

To clarify the tender, clerk-treasurer Betty Marlin telephoned Mrs. Ault and was told it covered a two-year period. Councillor Rick Leroy then asked that a decision be deferred until written confirmation was received but councillor Peter Swank pointed out that all tenders had been opened and a decision should be made that night.

Reeve Frank Rooney added that there were six witnesses (council members and forman Ray Delegarde) to the phone call and said he felt the tender should be regarded as being for a two-year term.

Commenting that losing the tender will hurt Mr. McMillan's business, Mr. Rooney said nevertheless that he and other council members had been hurt in private dealings themselves.

Councillor Joan Saver made a motion that was seconded by Mr. Leroy to accept Mr. McMillan's tender and councillor John Haldane offered his support.

Only councillor Swank opposed the motion. "Whats the point in tendering if we don't accept the lowest bid?" Mr. Swank asked.

Mr. Rooney, who only votes in cases of a tie, expressed his disappointment as well and noted he has been taken to task over smaller expenditures of ratepayer's money.

"How do we justify this to the taxpayer on the street?" Mr. Swank asked.

Mrs. Saver replied that Mr. Ault's tender failed to specify it was for a two-year period.

However, council had already accepted a tender from Cruickshank for heavy snow removal equipment at $47.25 per hour even though it didn't specify it was for two years.

Noting that council's advertisement for tenders also failed to give notice they were for two years, Mrs. Marlin said each company had been telephoned to clarify the point. She said a return call was received from Cruickshank explaining the company forgot to detail its written tender for two years and asking to notify council it was for that time period.

Later, council awarded a tender to supply winter sand to Fetterly's Quarry even though it was considered equal in value to a tender from Shaver's Trucking.

Shaver's tender asked $4.40 per tonne but included an offer to mix sand with salt at no extra charge Fetterly's offer was for $3.85 per tonne and foreman Ray Delegarde said the two were of about equal value as it costs about $100 to mix the materials.

Council awarded the tender to Fetterly's largely on the basis that the company is a large taxpayer.

In speaking with The Chieftain, Mr. Ault pointed out he, too, pays significant taxes to the town. "These people are supposed to be looking after the taxpayers money," he said, "and I'm one of the biggest taxpayers in town."

Mr. Ault did receive the tender to supply the village with crushed stone for $5.10 per tonne, 50 cents per tonne less than a quote from Fetterly's.

Tender to supply fuel oil to village buildings was awarded to Gillard's Fuels at a cost of 26.10 cents per litre subject to market fluctuations, particularly federal and provincial taxes. A second tender, from Edgerton Baker Buels was for 27.70 cents per litre.

Council also opened two tenders for purchase of 1.4 acres of land north of the Iroma Apartments. David Berry offered $41,000 for the property and included a pledge to begin work by March 1, 1984. Accompanying the offer was a certified cheque for $100.

A second tender from A. Geurkink offered $42,500 and included an uncertified cheque for $4,250.

In advertising the tenders, council asked for certified deposits and indicated it may refuse any tenders.

Council agreed to wait until a special meeting tonight at 7 p.m. before making a decision on the tenders.



The Iroquois Public School Christmas concert got off the ground last Friday afternoon after delays due to weather earlier in the week. A crowd of about 100 persons saw the show which featured songs and skits by the different grades. Above, grade three and four students perform The Animals' Christmas Carols and Peace on Earth This Christmas to close out the concert.Additional pictures on page 10 and 11.

Villeneuve posts startling victory

[CHESTERVILLE] - Despite predictions by the pundits, Noble Villeneuve rolled to an easy victory for the Progressive Conservatives over his opponents in the SD & G provincial byelection last Thursday.

Mr. Villeneuve even managed a higher percentage majority than his predecessor, the late Osie Villeneuve, in the ranks of the Big Blue machine. He received 58 per cent of the 21,923 votes cast to outdistance Osie's biggest majority of 55 per cent in 1981.

Mr. Villeneuve said he was confident of victory even in Dundas county where homegrown Johnny Whitteker was deemed to have the best chance of dethroning the Tories. "We had workers in there (Dundas) like you wouldn't believe," Mr. Villeneuve told The chieftain.

"I had a good, good feeling in there. People were nice to me but also very encouraging."

Returning officer H. Fay Shaver reported from Chesterville that Mr. Villeneuve received 12,197 votes, Liberal Johnny WHitteker polled 8,107 (39 per cent), NDP candidate Rudi Derstroff got 617 votes (three per cent) and independent John Turmel garnered 97 votes.

For Mr. Whitteker, the defeat came as a surprise and a crushing blow. "I thought it would be within 500 votes either way," he said. "I can't understand why I'd lose by that much."

The biggest disappointment was losing Dundas County. "I thought sure we'd take Dundas I guess. There are more Conservatives than Liberals and on a nice day they all got out to vote because they thought it would be close."

He said the $2 million in spending announced by the PCs during the campaign, nice weather the day of the vote and the fact the federal Liberals are at a low ebb are all factors in the loss.

"I'm satisfied with our campaign but I think we peaked too soon," he said, particularly with arguments about restructuring of unconditional grants. "At lease we can take credit for stopping that," he said.

For Mr. Derstroff, the disappointment was that he failed to increase the size of the vote for the NDP. In 1981 the party rolled almost three times as many votes and after running a strong campaign, Mr. Derstroff felt many voters would stick with the party and be joined by others.

Mr. Derstroff reasoned that traditional party voters swung to the Liberals in hopes of making a change in representation. The candidates strongest showing was in his home town of Chesterville, but even there he fell far behind the other big parties.

Mr. Villeneuve swept southern Dundas polls. In Iroquois he received 313 votes, Whitteker 199, Derstroff 16 and Turmel one. In Matilda Township Villeneuve polled 691 votes, Whitteker 519, Derstroff 28 and Turmell nine. In Morrisburg, Villeneuve received 670 votes, Whitteker 479, Derstroff 27 and Turmel Seven.

Voting turnout for the whole riding was 61 percent, a good turnout for a byelection, Mr. Shaver said, and only five per cent less than the turnout in the last general provincial election.

For Mr. Villeneuve, there hasn't been a chance to sit back and contemplate the victory.

On Friday he flew in to Toronto and was introduced to the legislature where he received a stading ovation from his fellow conservatives.

Monday he attended the swearing-in of Morrisburg Reeve Bill Dillabough as Warden of the United Counties in cornwall.

He said he is in the process of setting up a constituency office in Moose Creek and will soon have In-Watts phone line installed for his constitutents.

Mr. Villeneuve said he expects to be sworn in the legislature early in January but won't actually take his seat until it reconvenes in March.

Natural gas conversion considered

[IROQUOIS] - Municipal council will consider converting the civic centre heating system to natural gas at a special meeting beginning at 7 p.m. tonight (Wednesday).

Council decided to look into the costs of conversion after last week's meeting at which United Counties energy auditor Robert Wingert recommended the switch as part of his audit of the civic building.

Mr. Wingert said many changes could improve the efficiency of the building and fall under a Ministry of ENERGY GRANT OF 30 per cent of the total costs. To receive the full grant, he said, the changes must be paid off by savings on energy expenditures within five years.

If the pay-back period is between five and eight years, the ministry will grant only 15 per cent of the costs, he added.

He said council can implement several of his many suggestions and remain within the five-year period to qualify for the full grant.

His suggestions included: limiting use of fans in the auditorium to tims when there are large gatherings inside;
Closing off mostof the auditorium's six windows;
Converting to natural gas heating;
Using a smaller water heater;
Lowering the auditorium ceiling;
Installing a photo cell for automatic timing on exterior lighting;
Insulating the firehall ceiling;
Installing a double entrance to reduce heat loss through the front doors.

Mr. Wingert said council can submit a package of alterations to qualify for the grant and added there will be no trouble in finding a proper combination to receive the maximum funding.

After questioning by Reeve Frank Rooney, Mr. Wingert said recently installed firehall doors can be included in the grant but noted they will increase the pay-back period and other alterations should be included to reduce it to less than five years.

He added that the firehall doors are the best of their kind. "There an expensive door but I'm really glad to see you using them," he remarked.

Mr. Wingert said conversion to natural gas will also be a big savings but only if the present heating system is good enough to last several more years. Foreman Ray Delegarde noted the system was examined during the summer and the pipes were found to be in as good condition as the day they were installed.

Bill Dillabough new United Counties Warden

[CORNWALL] - Morrisburg Reeve Bill Dillabough was elected Warden of the United Counties of Stormont, Dundas and Glengarry at a ceremony here on Monday.

After the swearing-in, which was attended by Mr. Dillabough's family, the new Warden cited three priorities for his one-year term.

The two proposed homes for the aged and the counties' participation in a proposed municipal airport at Summerstown are the two main items in what Mr. Dillabough predicted will be a very busy year for council.

"We'll have to get these projects off the ground early in the new year," the warden told council members and interested spectators. He added that even if council does get on the homes right away it is doubtful they will be ready before the end of 1984.

The two new homes will replace the existing 210-bed Glen-Stor-Dun Lodge in Cornwall's east end, a perennial money loser and the subject of many debates.

Mr. Dillabough said he expects one of the homes will be built in southern Stormont and the other in southern Dundas.

Concerning counties participation in the regional airport which the City of Cornwall and Township of Charlottenburgh have already committed themselves to, Mr. Dillabough said a decision should be made at the January meeting.

M. Dillabough also noted the cost of road construction and maintenance in the United Counties is expected to be more than $6 million in 1984, or almost half the total budget.



Gary Bradford of Matilda Township, Concession Two, watched sadly as his 1976 Dodge went up in smoke before the Iroquois Fire Department arrived on the scene at Carman Road north of Hainsville last Friday. An electrical failure caused the vehicle to be totally destroyed.

The Chieftain wishes its readers and advertisers all the best for the Holiday Season



DeVries-Harbers wed

On Saturday October 8 Linda DeVries and Albert Harbers were united in marriage at 3 p.m. in the Williamsburg Christian Reformed Church with Rev. Weiger DeJong officiating.

Linda is the daughter of Mr. Henry DeVries and Albert is the son of Mr. and Mrs. Bill Harbers.

Anne Johnston, friend of the bride acted as maid of honor. Bridesmaids were Jennifer Sluiskes and Karen VanBeilen, friends of the bride.

The groom was attended by Jeff Devries a good friend. Ushers were John Sluiskes, friend of the groom, Brian Harbers, brother of the groom.

Following the ceremony, the family assembled in the church basement for a dinner. Later in the evening the guests assembled at Caravan Camp for the reception.

The couple honeymooned in the Gatineau hills and are now residing in Brinston.

Schedule for bookmobile

[CORNWALL] - During the month of January the bookmobile schedule will start Tuesday, January 3. The following communities in the three United Counties will be visited on the following schedule:

Monday, January 16 and 30: Riverside Heights (9:30 - 9:45); Stampville (10:15 - 10:45); Hainsville (11:00 - 11:30); Dunbar (1:00 - 1:30); Grantley (1:40 - 2:00); Lunenburg (2:45 - 3:15).

Friday, January 6 and 20: Morewood (9:45 - 10:30); Ormond (10:45- 11:10); Hallville (11:25 - 12:00); Mountain (1:15 - 1:45).

WASHING TIP

Wash hosiery in washing machine in a mesh bag or thin pillow case to keep them from snagging and wrapping around other items in the washer.

Ralph Barrie re-elected for fifth term

[TORONTO] - Ralph Barrie, a 55-year-old beef farmer from Lanark County, has been re-elected for his fifth consecutive term as president of the Ontario Federation of Agriculture (OFA).

The nine-year veteran of the OFA executive said he plans to bring a fresh approach to the leadership of the organization for 1984.

"Each year I consider a new beginning," Mr. Barrie said. "My approach has always been to match today's resources with today's problems."

In commenting on the past year, Mr. Barrie said it has been "very demanding" for farmers because of the pressures created by low commodity prices, high interest rates, and the lack of government commitment to solve these problems.

In 1984 Mr. Barrie said his major goal will be to lobby for long-term, affordable credit for agriculture. The OFA has already met with government on its agri-bond proposal, a form of tax concessional investment, and will continue to press the issue.

Mr. Barrie added that more of his time will be spent in short and long-term planning activities. "We simply must do a better job of analyzing today's trends so we can warn farmers of the problems that lie ahead and work towards solutions to these problems," he said.

Harry Pelissero of Niagara was also returned to office as the Federation's first vice-president. Brigid Pyke, a dairy farmer from Frontenac County, was elected second vice-president.

The OFA is the largest general farm organization in the province. It represents more than 25,500 individual members and two dozen other farm organizations.

Mr. Pelissero, a 31-year-old egg and poultry producer, said he plans to continue his approach of the past -- telling the story of agriculture.

"I would like to challenge the members of the OFA to tell our story," he said. "For instance, we have one of the few industries that sells wholesale, but buys retail."

He believes that pricing and financing will continue to be the most important issues in the agricultural economy.

In dealing with the issues of the future, such as pricing and finances, Mr. Pelissero said he believes the OFA must be innovative in its approach to these issues.

"More so than in the past, we must be sure where we want to go," he said. "We can't simply produce more, we need to meet the demands and needs of the marketplace."

Mrs. Pyke, 36, said she has three main concerns for the upcoming year: the effectiveness of OFA lobbying, drainage, and the right-to-farm.

Regarding lobbying she said the preparation of position papers ahead of time, a higher profile for Federation spokesment, and more involvement by the membership is needed.

"We are almost 26,000 strong, but we don't act like it," she said. "We need to make better use of our members."

Her concern with drainage is based on the many appeals launched of legitimate projects. "Farmers have deadlines to meet, but the appeal procedure often slows them up. We need to have stronger safeguards to make sure the appeal procedure isn't abused."

Nuisance actions, where neighbours complain about farming practices, is another worry for Mrs. Pyke. "It may not seem to be a big problem provincially, but it can be discouraging to the individual farmer involved," she said.

Helping the farmers with nuisance actions and explaining the practices of modern farming to the public are two ways of overcoming the problem, she pointed out.

Rounding out the executive committee of the federation are four farmers from across the province. Jack Wilkinson, 32, is the only new member of the executive. He operates a mixed farm in Lambton County. Mary Wicks, 52, a dairy farmer from Victoria County, served her previous term as second vice-president. Keith Buchner, 56, of Oxford County, also runs a dairy operation and is entering his fourth year on the executive. Lynn Girty was elected for his second term. The 37-year-old farmer from Kent County has a cash crop and mixed fruit and vegetable farm.

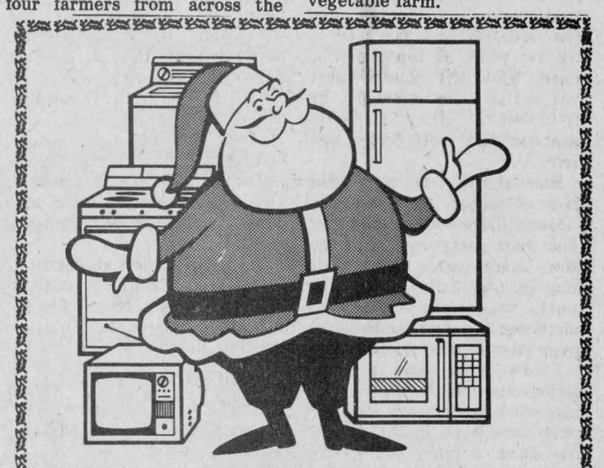

YULETIDE JOY

Christmas is our day to say, "Thank you in every way for your continued trust in us." Have a very merry holiday!

Olympic TV and Radio Shack

Prescott and Morrisburg, Ontario



RIDEAU ST. LAWRENCE
December 14
Brockville 7 Athens 3
December 16
Morrisburg 13 Cardinal 9
Kemptville 8, Westport 3
December 17
Westport 15, Spencerville 7
Prescott 12, Cardinal 3
December 18
Morrisburg 4, Kemptville 11
Athens 10, Spencerville 6
Brockville 7, Prescott 1
FUTURE GAMES
December 21
W at B 7:45
December 23
S at W 8:00
December 27
C at S 8:00
December 29
A at B 7:30
P at K 7:30
December 30 M at W 8:00

BOXIND DAY TOURNEY
at Brockville
9:00 a.m.
Morrisburg vs Winchester
10:00
Kemptville vs Ottawa South Canadians
12:00
Brockville vs Navan
1:30
Metcalfe vs Ottawa West
8:00 - FINAL



Winners of the Iroquois Legion's literary contest from Nationview Public School received certificates last week. From left they are: Debbie Smith - second place intermediate essay contest; Rita McNairn - second place junior poetry contest; Kelly Smail - first place intermediate poetry; Laurie Nixon - honorable mention junior poetry; and Leo Valiquette - honorable mention intermediate essay.



Payroll audit upsets council

[IROQUOIS] - A directive from Ontario treasurer Larry Grossman that the municipal payroll be audited to confirm there were no wage increases of more than five per cent in 1983 came under heavy fire at council's regular meeting Dec. 13.

The audit cost $400 for the village and $225 for the Library Board and council memebers expressed concern that the province is ordering it to spend taxpayers money.

"I don't see the purpose of this thing," councillor Peter Swank commented. "The taxpayers are paying $400 for nothing."

Clerk-treasurer Betty Marlin said the directive is for all Ontario municipalities and is to ensure they didn't stray above restraint guidelines. The audit was done by village auditors and the province is now satisfied that the municipality stayed within the five per cent guidelines, she added.

Councillor Rick Leroy pointed out the item is impossible for council to budget as they had no way to know it would be required.

"What business is it of theirs (the government)" councillor Joan Saver asked. "Everything was already audited and now we have to pay more to do an audit for the provincial government."

Mrs. Marlin noted the auditors worked for three or four hours on municipal books and Reeve Frank Rooney said they worked on library books for a little more than 15 minutes can you imagine what this is costing Ottawa?" Mrs. Marlin asked.

Council asked Mrs. Marlin to send a letter outlining its objections to United Council and to the Association of Municipalities of Ontario and the treasurer.

Pins on order

[IROQUOIS] - Municipal council agreed at its regular meeting Dec. 13 to order 500 pins depecting the control dam for promotion of the village.

Reeve Frank Rooney initiated discussion by noting he was presented with two pins by the British Columbia visitors who were on a one-week exchange with Seaway District High School early this month.

"It would be nice to have a pin of Iroquois to give out," he said. "Its a good tourist promotion."

Councillor John Haldane agreed and said the Lions club at one time had pins made up for the village.

Prices on the 500 pins are 85 cents each plus a $60 cost for making the logo.

Mr. Rooney added the pins could be used to raise funds by selling them at such places as the Carman House Museum.

First Cousins Christmas party

The twenty-second annual Christmas Party, of the Levere first cousins, was held at the home of Clarence and Verl Levere, Sunday evening November 27, 1983.

A pot luck supper was enjoyed by all, and the evening was splendid reminiscing, discussing current events, and evaluating the Grey Cup Game on T.V.

Vera Falhard read a poem, composed and sent to us with greetings, from Glen Crowder.

Cards were signed by all present and sent to Harold Levere, James Armstrong, and Glenna Crowder, who were unable to be present.

Those attending were from Prescott, Shanly, Cardinal, Inkerman, Winchester, Kemptville, Cornwall and Winchester Springs.

Send Christmas Every Week



with a Gift Subscription to The Chieftain.

Come in early and we will send your gift card to arrive in time for Christmas.

$12.00 - within 40 mile radius
$14.00 elsewhere in Canada

EDGERTON-BAKER FUELS
A Division of Universal Terminals Ltd.
-on the Morrisburg Mall-
Serving the Area with Dependable Service for over 30 Years
We install and Service:
-Oil, Electric & Gas furnaces
-G.E. Heat Pumps
-and Central Air Conditioning
Full Line of Shell Motor Oil and Grease
Emergency 24-Hour Service
Call: 543-3196
General Manager EARL BAKER
Service Manager LOUIS JACQUES
OFFICE NUMBERS : 543-3333 or 543-2800
★ Complete Plumbing Department - Licensed Plumber on Staff. Call us for all your plumbing requirements.

A KITCHEN SHOULD BE SPECIAL



Your home is special to you, so why buy a kitchen that is boxy and ordinary? Do something different, unique, exciting for your home and visit your nearest Rich Maid dealer. Our dealer is a highly competent and trained individual who can show you design ideas for your kitchen that will set it apart from anyone else's. Rich Maid Kitchen cabinets are hand - crafted, hand - stained, manufactured from the finest materials available. Your kitchen can be as special as the rest of your home when you visit the Rich Maid Kitchen dealer nearest you.

KITCHEN CENTRE
SEE OUR COMPLETE KITCHEN DISPLAY SHOWROOM
R.V. Spracklin & Son
TELEPHONE (613) 345-5181
P.O. Box 1425
Highway 29 North
BROCKVILLE, ONT. K6V 5Y6

PLEASE ORDER EARLY
CRYSTAL CLEAR HOLIDAY CHEER
As Seen On TV
Come In To Browse Around and See Our Beautiful
Christmas Arrangements
Crystal Clear Holiday Cheer Caddy Bouquet
INCLUDING
★ Pointsettias ★ Potted
★ Cyclamens Mums
★ And Many More Pleaseant Surprises For The Holday Season
THE VILLAGE GREEN
MORRISBURG PLAZA 543-2566

Look what we have in Store for You!

HITACHI

TS3911 Colour Console 26"
- 100° Luminar 20 In-Line Picture Tube
- Colour Commander II
- Luminar Definition Processor
- 129 Channel Electronic Tuning
- On Screen Channel & Time Display
- Bass & Treble Controls
- Four Speaker System
- Video Input, Audio Input/Output
- 17 Function Detachable Remote

20 YEAR WARRANTY ON ALL SOLID STATE PARTS
$1195.00

Choose your Christmas Gifts now from our selection of VCR's, Microwave Ovens, Stereo Components, T.V.'s, etc.

Stop in and look around today

STYLES & McINTOSH
IROQUOIS SHOPPING PLAZA TEL: 652-4397



Scenes from Seaway

by Catherine Whittaker

The last week of school before the Christmas break has been filled with many Christmas activities. Due to the inclimate weather however, the school week was very short.

On December 15th, Seaway had its Christmas dinner. The meal, served by the teachers, was delicious and needless to say everyone, as usual ate too much. After the dinner, there was a Sock Hop dance in the gymnasium. Many students attended and most had a fun time.

Since there were only three days of school last week, the Library Club had to postpone their pizza party until after the New Year. Candy canes were sold in the halls during the lunch hour. Many students purchased the candy canes to be given later to their friends.

There was also a door decorating contest during the past week at Seaway. Students must have been in the Christmas spirit as many doors were brilliantly decorated. Mr. MacGregor's home room was declared first in the contest, followed closely by Mr. Morrell's home room.

On December 16 Seaway had their Christmas Assembly. Shawn Freer acted as M.C. and many skits were performed. The Twelve Days of Christmas, Who's on First and a Christmas Story were all equally enjoyed. However, the skit everyone was waiting for was the Night Before Christmas, performed by the teachers of Seaway. The play was well worth the wait and suitably ended the assembly.

Later that evening, Seaway had its annual Christmas dance, featuring the group, Crayons. The dress was semi-formal and those who attended enjoyed themselves.

On behalf of the students at Seaway, I would like to wish everyone a very Merry Christmas and a Happy and Prosperous New Year.

NO EUCHRE THIS WEEK

[CARDINAL] - There will be no euchre at the Cardinal Legion this week.

The euchres sponsored by the Ladies Auxiliary of the Cardinal Legion Branch 105 will resume on Thursday, Jan. 5, 1984 at 7:30 p.m.



hockey

PEE WEE B
UCMH

December 4, 1983 at Cardinal
Ogdensburg 0, Cardinal 14

Eugene McInnis	3
Scott Steel	2
Paul Gill	2
Anthony Gilmer	2
Billy Garlough	2
Michael Whittaker	2
Rob Cameron	1
David Grant	Shut-Out

December 5 at Winchester
Cardinal 3, Winchester 4

Scott Steel	1
Eugene McInnis	2

Exhibition Game
December 10 at Cardinal
Brockville 2, Cardinal 5

Tim O'Brien	2
Rob Cameron	1
Kevin Cook	1
Terry Hamilton	1

December 11 at Cardinal
Ogdensburg 0, Cardinal 5

Paul Armstrong	2
Eugene McInnis	1
Scott Steel	1
Paul Gill	1
David Grant	Shut Out

December 17 at Athens
Cardinal 1, Athens 5

Anthony Gilmer	1

December 17 at Westport
Cardinal 3, North Leeds 3

Eugene McInnis	2
Micheal Whittaker	1

BANTAM DIV. II
UCMHL

December 18 at Cardinal
Card.-Iroq. 5, Edwardsburg 1

Larry McCurdy	2

Assisted by Jeff Scott 2, Mike Robertson 1

Brent Boissonneault	2

Assisted by Jeff Scott 1, Jamie Whitteker 1

Jeff Burgess	1

December 17 at Athens
ATHENS 3, CARD.-IROQ. 1

Glen Blok	1

December 17 at Westport
Card.-Iroq. 2, North Leeds 2

Reg Knudson	1

Assisted by Dave Orzel

Randy Mullin	1

Assisted by Jamie Whitteker & Bill Murphy

BROOMBALL TOURNY

[CARDINAL] - On February 4, 1984, the Cardinal Men's Broomball League will run a 16-team broomball tournament.

The entry fee will be $125 per team and the winners will receive: A winners - $600; A runner up - $300; B winners - $300; B runners up $125.

Anyone wishing to enter a team may contact Don O'Brien, P.O. Box 522, Cardinal, Ontario K0E 1E0, phone 657-4844.

Deadline for entries is Jan. 26.

Cardinal Mixed Darts

Standings as of Dec. 14

Impossibles	124½
Doug's Handicaps	111
Tom's Tigers	107½
Brass Flights	102
Double Trouble	96
Dimwits	95½
Double Knots	93½
Ricks Rookies	91½
Crazy Cougard	89
Super Stuff	81½

Most Games

Tom Smail	6
Andie Reilly	6
Rick Sayeau	5
Steve Deschamps	5
Muriel Allard	4
Ron Hughes	4
Roger Bishop	4
Jim Reilly	4
Leonard Crawford	4
Shirley Bishop	4
Garry Kavanaugh	4
Olive Allin	3
Gladys Alberry	3
Steve Kavanaugh	3
Joanne Kavanaugh	3
Mary Plume	3
Greg Morris	3

High Scores

Steve Deschamps	140-3x100
Shirley Bishop	132
Yvonne Crawford	129
Olive Allin	125
Mary Gilligan	124
Doug Allard	120-100
Roger Bishop	119-100
Rick Sayeau	118
Andie Reilly	102-100
Ron Hughes	100-100
Jim Reilly	100
Frances Towsley	100
Leonard Crawford	100
Tom Smail	100

Anatomy of a hockey brawl, Kitchener at Cornwall

[CORNWALL] - It was one of those periods in junior hockey that was just too good to be true.

It's past the 12-minute mark in the final period and not one minor penalty has been called. For those who abhor violence in hockey it's time to look the other way at the 12:39 mark. For others, who enjoy the seamier sideof the sport, it's a fistic delight.

After a whistle Dave Shellington of the Royals and Dave Latta of the Rangers cross paths while heading to their respective benches. Push comes to shove and shove comes to gloves off in what looks like an isolated incident. As the players are being herded to the penalty box, fiesty little Mike Bukowski of the Royals takes a poke at the wrong guy, big Brian Ross of the Rangers.

They square off and Bukowski is taking a beating. It's his first game back after a shoulder injury and he's not enough tape wrapped around his upper body to cover King Tut and his entrourage.

Realizing the plight of his teammate, Royals defenceman John Copple dashes to Bukowski's aid and that's the signal for utter mayhem. The first player to leave the bench is Jeff LeClair of Kitchener who makes a beeline for the Bukowski-Ross Copple fray. But LeClair is inter-
intercepted by a swarm of Royals and it's donneybrook time at the Civic Complex.

Even the normally placid goaltenders, both sets, are going toe-to-toe and pad-to-pad.

Paul Kenny of the Royals leads with a crossing, blocker smash to the head of Rangers back-up netminder Ray Leblanc. The starting Royals goalie, Dennis Schrapp, races the length of the ice to become entangled in a full-tilt scrape with puckstopper John Macdonald of Kitchener.

A woozy Schrapp exclaims afterwards, "Now I know how the forwards feel. I guess goaltenders aren't supposed to fight."

The reigning heavyweight king of the night is former New York state Golden Gloves boxer Tyler Sunday. He kayoes Mike Stevens of the Rangers with one punch. Peter Bakovic of Kitchener decides he'll extract revenge but instead received 12 stitches in the mouth courtesy of another deadly left from the Royals champ Sunday.

When order is restored referee Gregg Madill deals 143 minutes in penalties. Three players from each team are ejected and must serve two-game suspensions.

By the way, the Royals win 6-5 but they have to go back into Kitchener on January 6 where the fans are known as the worst in the league at tormenting, abusing and being downright disgusting to opposing teams.

Some people consider it junior hockey at its very best. Some see it this way at its worst.

Seaway city gearing for world junior curling championship

[CORNWALL] - When the world's finest young curlers came to Cornwall from March 11 to 17, they will be treated to playing in a sports and convention centre local organizers say is second-to-none in Canada.

Located in the heart of this Seaway Valley City of 46,000 residents, the Cornwall Civic Complex was opened in 1976 and with its curling seating capacity of 5,000 stands as a showpiece of its kind.

A world class event, the 1984 Uniroyal World Junior Curling Championship will attract rinks from the United States, Scotland, France, Germany, Italy, Denmark, Sweden, Norway, Switzerland and of course Canada. And for those unable to get rink-side seats, the world press will be monitoring the Championship including extensive International television coverage through the CBC.

Putting all of this together is a 200-man force of volunteers from the Cornwall area, guided by a volunteer exective body. Executive members include Honorary Chairman, Federal Cabinet Minister Ed Lumley, Chairman J.M. Mack Cameron, Vice-Chairman Joe Assaly, Vice-Chairman Bill Goodrich, Secretary Gord Robertson, Promotion Director Don Tomchick and Comptroller Murray Moffat.

Of key importance to the organizing committee right now is the advance sale of tickets to the week of matches. Regular pass books entitling the bearer to all draws sell for $45. VIP tickets, which cover admission to all draws, three banquets, VIP lounge and other privileges, cost $150. Two-draw, same-day tickets cost $7 while afternoon draws cost $3.50 and evening draws $5. Make cheques or money orders payable to Uniroyal Cornwall '84.

For reservation purposes and general ticket information direct mail to Ed Katz, P.O. Box 325, Cornwall, Ontario K6H 5T1.

Afternoon draws are scheduled to start at 1:30 p.m. while evening draws will begin at 7:30 p.m.

Coincidental to the Curling Championship, throughout 1984 Cornwall will be celebrating its bicentennial year. It shapes up as a week of royal treatment for visitors to the championship.

Legion defeated by Raiders

[CARDINAL] - On Thursday December 15, in the first game of the evening, Al's Angels with Doug Allard in goal shutout the Ravens 3 to 0. Chris Lemery, Larry Good and Stanley Plume all scored goals.

In the second game of the night, the Raiders shutout the Legion 1 to 0. Ray Miller scored the game's lone goal and Doug Crawford registered the shutout. It is the first defeat of the Legion by the Raiders since Jan. 7, 1982 when they again shutout the Legion 1 to 0.

In game three, the Redbirds defeated Philips Cable 4 to 1. Barry Patterson scored three goals and Mark Amell had the other. Aurel Sauve scored for Philips Cable.

On Sunday, Dec. 18 in the first game of the day Philip Cable nipped the Ravens 1 to 0. Mike McIntyre scored the game's only goal and Burt Cunningham was in goal for the shutout.

The Raiders fresh from their win over the Legion managed a two-all tie with the Redbirds, Fred Short scored both goals for the Raiders while Jeff Allan and Rick Patrick replied for the Redbirds.

The Legion bounced back from their loss on Thursday to defeat Al's Angels 4 to 2. Mark Pilon, Roger Sequin, Bob Wright and Steve Riddell all scored for the Legion while Al's Angels got goals from Lyn Whitteker and Milt Baynham.

STANDINGS -

Team	W	L	T	P
Legion	8	1	2	18
Al' Angels	6	3	2	14
Redbirds	5	4	2	12
Raiders	3	4	4	10
Philips Cable	3	5	3	9
Ravens	0	8	3	3

SCORING

Players	G	A	P
L. Good	11	8	19
B. Patterson	10	3	13
S. Riddell	8	5	13
J. Johnston	6	7	13

MARSH WORLD

Yellow-headed Blackbird

Yellow-heads are western birds, ranging from extreme western Ontario across the prairies and into interior British Columbia.



Christmas Good Wishes

Thinking of you and wishing you peace and happiness at Christmastime. Thanks, it's been a real pleasure to serve you.

Biba
IROQUOIS

To life . . .
To laughter . . .
To joy ever after!
Happy Happy Holidays to all!

Pap's General Store
Pap's Garage
Glen Stewart

CANADIANA SNOW THROWERS
Christmas Special

We Have Them Ready To Blow



8 H.P. HotSki Sled
FREE
With Each Purchase, While Stock Lasts

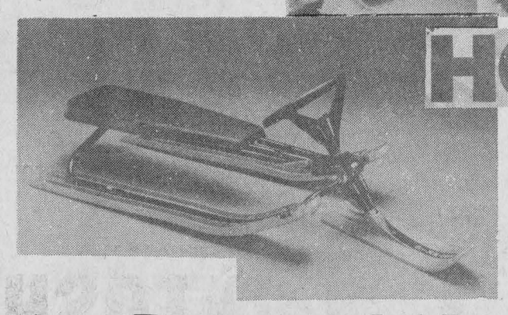

HOTSKIS
Reg. $39.95 Value

652-4566

Prunner's Auto Care
Broken Second 652-4566 Iroquois



Pro Sports Unlimited
WINCHESTER 774-3346

Annual CROWN & ANCHOR

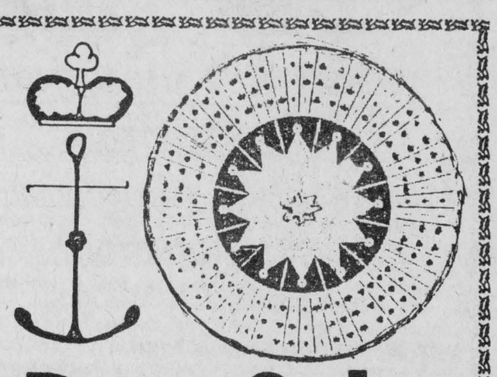

Boxing Day Sale

Sale prices continue

One Day Only
Monday
Dec. 26
12 noon
to 4:00 pm

20 - 50% OFF

Plus extra discounts on the Crown and Anchor Wheel

YOU COULD WIN YOUR ORDER FREE

THE CLOTHING Barn
With Clothes for "The Young Sophisticates"

Hwy. 31, 2 miles north of Morrisburg

STORE HOURS:
The Barn Will Be Closed
Sun.,Mon.,Tues. Jan. 1,2,3

Merry Christmas, Happy New Year
Verla, Beatrice, Alex and Mary

The Editorial Page

THE CHIEFTAIN

WEEKLY NEWSPAPER
Box 253, Iroquois, Ontario K0E 1K0
Second Class Mail Registration No. 1361

30c Per Copy Over Counter
$12.00 Per Year (Within 40 Miles - Except Cornwall and Brockville)
$14.00 Elsewhere in Canada

KENNETH KIRKBY, Publisher
SHIRLEY KIRKBY, Secretary-Treasurer
NICK GARDINER - Editor
JANE EWING, Computer Operator
ANN KEELER, Press-Compositor

Queen's Park report

THE HONOURABLE NORMAN STERLING, M.P.P.
CARLETON-GRENVILLE
Provincial Secretary for Justice
LEGISLATIVE ASSEMBLY

One of the most important concerns among government leaders today is the necessity of developing a healthy export trade.

There is no doubt that Ontario's economic well-being depends heavily on trade, for approximately 34 per cent of our wealth comes from exports. Our ability to improve Ontario's economic performance and create new jobs depends on our ability to increase exports of manufactured goods and services.

In order to compete during these demanding economic times, it is essential that business, labour, finance academia and government function as a compact, with the common goal of designing progressive export policies and initiatives. One area which will demand such cooperation is labour-management relations; it is felt by many that our future economic performance will depend on the success or failure of this relationship.

At a recent Ontario progressive Conservative party policy conference, panelists stressed the need for federal-provincial and interprovincial cooperation. Speaker Donald Noble of Northern Telecom Canada Ltd. pointed out that we seem to spend more time competing against one another - province against province, region against region, Ottawa against provinces, than we do competing against other nations in international trade.

If we have the will, Canada, and especially Ontario, have the assets and opportunities to be leading international traders. Ontario Industry and Trade Minister Frank Miller demonstrated that will when he recently announced a five-point strategy to increase the province's annual exports to $60 million by the end of 1987.

Keeping Ontario competitive must be the goal of all of us. If each sector of the economy is prepared to work cooperatively with the others, we will be well placed to meet the challenges of the future.

FILE COMPLAINTS

Poor color application onto the fabric during the dyeing process causes the appearance of light streaks on blue jeans, especially in areas where creasing or folding has occurred. Since there is no remedy for the problem, a complaint to the manufacturer is the consumer's only recourse.

CREATE NEW LOOK

Create a new look by recycling old-fashioned trims and fabrics, says Margaret Loewen, clothing and textiles specialist with the rural organizations and services branch of the Ontario Ministry of Agriculture and Food. Sew old-fashioned lace onto a new blouse or an old-fashioned fringe or colored beads onto a new shawl. Piece together a new garment from quilt squares or material from a blanket or bedspread. Or buy unusual jewelry such as a Victorian brooch from an antique or thrift shop, or shop for ethnic creations such as embroidered belts and Indian headbands.

List of World War Two and Korean Conflict veterans

[IROQUOIS] - The Honour Roll Committee of the Royal Canadian Legion Branch 370 has submitted its final listings of World War One, World War Two and Korean Conflict veterans to appear on bronze plaques for Iroquois and Matilda Township.

Committee Chairman Whytze Douma told The Chieftain that these lists are the final ones to be drawn up and any changes will have to be made prior to Jan. 31, 1984. At that time the names will be inscribed on the bronze plaques as well as record books to be kept at the municipal offices of both communities.

Any errors, ommissions or alterations should be communicated to Mr. Douma at 652-4595 before Jan. 31. Mr. Douma also noted that the committee has only produced three names of veterans for the Korean Conflict and asked persons with information to ensure the details are correct and that no names are missing.

The Chieftain will publish the listings over the next three weeks, beginning with the World War Two and Korean Conflict list this issue. Next week, names of World War One veterans will be published and the following week, the listing of veterans killed or wounded in action will be published. This final listing is to be used as the guideline for inscription on the Iroquois cenotaph.

1939 — 1945

Abrams, Cecil
Abrams, Victor S.
Ace, James W.
Ace, William C.
Aitken, Roland B *
Aitken, Cynthia G.
Allen, W. G.
Allen W.
Allison, Hartly
Andrews, Clayton
Armstrong, Allen
Armstrong, Douglas
Armstrong, William
Ault, Donald J.
Ault, Orville E.
Bailey, Louis
Baldwin, Lee
Baldwin, Lois B.
Banford, Alex W.
Banford, Carl R.
Banford, Charles
Barclay, Arnold
Barklay, G.
Barnhart, E.
Beach, Mahlon
Beach, Lawrence I. *
Beaupre, Keith C.
Bebee, Roy
Beckstead, George E.
Beckstead, Howard D.
Bell, John H.
Boyd, Perley S.
Boyd, Royden G.
Boisclaire, Albert
Bowden, Earl
Brading, Floyd
Brading, Gerald
Brading, Kenneth
Brading, Wallace
Brew, William (Jr.)
Brinston, Russel
Brontmeyer, Donald
Brouse, David L. *
Brouse, George E.
Brouse, Mack
Bullis, James
Bullis, John
Bullock, George
Caldwell, Carmen
Caldwell, Graham
Caloren, Donald R. *
Caloren, Malcolm
Cameron, Reginald
Carther, Jimmy R.
Carter, Frank *
Casselman, Garnet
Casselman, Hubert L.
Casselman, R.S.
Caswell, Floyd
Claxton, Albert
Claxton, Gerald
Claxton, Harry
Claxton, Paul
Clark, Gorden
Clark, Weldon
Clark, William
Coleman, Floyd
Coleman, Merle R.
Collison, Brock
Collison, Russel
Cook, William A.
Cornell, Arthur A.
Cornell, Edward
Cornell, Gerald
Cotter, David G.*
Cougler, E. G.
Countryman, Irwin W.
Crobar, Bruce
Crobar, B.
Crober, Charlie
Crozier, Charlie
Crozier, Russ
Cummings, Rex A. *
Cummings, T. R.
Cummings, V.
Dalzell, Robert
Davidson, Harold
Davy, Gilbert
Dear, Charles
Deboard, Edward
Deeks, Arthur R.
Deeks, Donald
Dun, R.
Ellis, Judson
Ellis, Marshall
Empey, Carl W.
Empey, Garnet E.
English, Albert
English, John B.
Everrett, Ardith
Everett, Perry
Fader, Ernest
Fader, J.A.
Farlinger, Sally A.
Farlinger, Kathleen
Farlinger, Fred E.
Fawcett, Basil
Fawcett, C.
Fawcett, Daniel
Fawcett, Graham
Fawcett, K.
Fawcett, L.
Fergusson, Duncan A.
Fisher, Allen
Fossit, Earl
Frayne, Maurice
Froates, William
Garlough, Jason *
Geggie, Kenneth
Gelmour, F.
Gibb, P.
Gibb, V
Gilmer, Harold W
Gilson, Arnold I. *
Gordier, John
Gordier, Warren
Guay, Hubert G.
Hadley, James F. *
Haley, Eugene
Haley, Frank E.
Haley, Ross
Haley, W.
Hamilton, George
Hamilton, James E.
Hanson, Lorne E.
Harkness, David
Harkness, Robert
Harper, James
Harrington, Edgard A.
Hart, E.
Henry, Jack
Herman, Michael
Hess, Clifford B.
Hodgson, Rev. J.L.
Hogg, Douglas
Huggard, Homer
Huggard, John
Hutchison, Gordon A.
Hutt, A. Fred
Irvine, J. Archibald
Irvine, Donald R. *
Irvine, Harold C.
Jamieson, Doris
Janack, Edwin S.
Janack, Mary A.
Janack, John
Johnston, J.H. Alexander *
Johnston. E
Johnston, Robert
Johnston, Smyth
Keeler, David
Keeler, Lorne
Keck, Leonard M.
Kennedy, George
Kennedy, Harold
Kennedy, Hugh
Keyes, William J.G.
Kirker, Dalton
Kirker, Garnet
Kirker, Harry *
Kirker, Lorne R. *
Kirker, Roy D.
Knowles, Allen
Knowles, David M. *
Knowles, Douglas M.
Knox, William D.
Lapier, Basil G.
Laharra, Audrey
Laharra, Carl
Lavallie, Albert J.
Lavallie, Jean A.
Lebarre, Allen
Lewis, Cecil H.
Lewis, Ernest A.
Lewis, Isaac
Lewis, J.
Lewis, J. A.
Lindsay, Graham
Livingston, W.
Lock, Denzil R.
Lock, William D.
Locke, Clare
Locke, Denzil
Locke, Douglas
Major, Andy
Major, J. Lee
Major, Lawrence A.
Major, Stanley
Marcellus, Donald
Marcellus, R. E.
Marcellus, William
Markell, Fred
Mattice, Ross
McColl, George
McColl, Robert
McCaslin, John
McCormick, Bert
McDonald, James
MacDonald, Lionel
McDonald, Robert
McDonald, Robert A.
McGinn, Charles M.
McGinn, Henry
McGinn, John A.
McGinn, Kathleen
McGinn, Patrick
McGinn. Wilfred L. *
McInnis, Carleton F.
McInnis, Ewart
McInnis, Erle
McIntosh, Clarance
McMillan, C.K.
McMillan, C. M.
McQuaig, Dalton
McQuaig, Harold
McQuaig, K.A.
Merkley, Harold
Merkley, Roy E.
Millard, C. Edward
Millard, John
Miller, Don
Miller, Frederick
Montgomery, Vernon
Montpetit, Lawrence
Montpetit, Reginald
Morrison, James
Moris, I.
Murdock, L. J.
Murdock, William S.
Mustard, Robert
Mustard, Roland
Payne, Irven
Perault, Douglas
Peterson, Rumsey W.
Pigeon, Armond
Pigeon, Omer F.
Pitt, Clifford
Pitt, Harvey
Prunner, Lawrence, W. *
Prunner, R.P.
Redmond, Arnold
Roberts, Charles
Roberts, Daniel
Roberts, Donald
Roberts, Edward
Roberts, Joseph
Roberts, Kathleen
Roberts, Leonard
Roberts, Percy
Robertson, Del.
Robertson, Edward
Robertson, John
Robertson, Lyall
Robinson, W. G.
Rosie, Alex R. *
Rutley, B.
Scott, Allen *
Seeley, W.J. Clinton
Seeley, Douglas
Seeley, James
Serviss, Edmund
Sharpe, M. Harold
Shaver, Henry A.*
Shaver, Allen
Shaver, Arnold
Shaver, Alex
Shaver, Dorothy
Shaver, Dwayne
Shaver, Frank
Shaver Garnet, J.W.
Shaver, Maurice
Shaver, Morris A.
Shaver, J.W.
Shepherd, Larry
Sipes, Kenneth
Sipes, Lee
Siphton, A.
Sisty, Dominic
Sisty, Sebastian
Sleeth, Arnold
Sleeth, Douglas
Sleeth, Ernest
Smades, Gawn
Smail, William
Smyth, George
Standen, David
Stewart, Clare A.
Stewart, Douglas
Stewart, Lyall
Storey, Denzil
Storey, Dwight
Strader, Keith
Strader, William
Stuart, Laurie
Sweeney, Edward M.
Sweeney, William J.F.
Sypes, E.
Taylor, Lorne
Taylor, L.
Thompson, Donald
Thompson, Edward G.
Thompson, Edward P.
Thompson, Gorden
Thompson, Kenneth
Tripney, Clifford
Van Allen, Dwight *
VanCamp, Carl
Vaughan, Frank
Vaughan, James
Vittorio, Paul
Vittorio, Samuel *
Waddell, Allan W.
Wallace, Arnold *
Wallace, S. Lawrence
Warren, Gerald D. *
Warner, W. F.
Watson, Earl
Whittle, Norman
Wilson, D.

* indicates killed or died of wounds in action or died of other causes while serving.

KOREAN CONFLICT 1950-1953

Bailey, Louis
Geggie Kenneth
Knox, William M.

FLOWER POWER

If you follow the proper steps before making your flower arrangement, it will last longer, says Tony Hogervorst, rural organizations contact (Ontario Horticultural Association) of the Ontario Ministry of Agriculture and Food's rural organizations and services branch. First, cut about two centimetres (about one inch) off the stems and then remove the lower leaves. Next, wrap the stems with paper or plastic and put them in a deep pail of water at 40 degrees Celsius (104 degrees Fahrenheit) to prevent early wilting. Once your flowers are arranged, keep them from drafts and heat and store in the refrigerator overnight. Add fresh water daily for longer lasting blooms.

EASY CLEAN-UP

To clean vinyl furniture, use warm water and detergent. Rub solution onto the vinyl, wait a few minutes so dirt is loosened, then rub again and apply more solution. Rinse and wipe dry.

STITCH IN TIME

Children's shoe laces will last longer if you stitch them three or four time lengthwise on the sewing machine.

BARGAIN WRAP

Use Saturday's color comics as wrapping paper for children's gifts. They will like it much more than fancy gift wrap, and the cost is less. Use bright-colored wool for tying.

Bird Notes

by E. G. AVERY

Shortly after last week's notes were dispatched to the Chieftain, we loked out just in time to see three Mourning Doves very carefully making their way along the edge of the parking lot nearby. While watching them with the binoculars in order to confirm this surprise visit, we noticed a group of House Sparrows having a wonderful time splashing in a small puddle. The drizzle was still falling, but the birds didn't seem to mind the cold; after all, once December rolls around it isn't every day that a bath is possible.

Now tht lower temperatures prevail, and some snow has fallen, attendance at the feeders has increased. On Sunday, traffic around the stations on our street was quite busy and the day's count was one of the best yet. They came in waves, first Goldfinches, then Grosbeaks, a few Tree Sparrows and the female White-throated Sparrow again.

When two Bluejays appeared, everybody else took off while the "Royalty" dined. then the Chickadees, along with Dora and Willie Woodpecker. On Monday we had our first Red-poll; he didn't stay long, and didn't return, but we shall hope for more of these little favourites which become tame, as Chickadees do, once they recognize the person who supplies the food. There were a few Juncos also.

Another feeder has been added to the collection. It is a new version of the window type which attaches to the glass by means of suction. It is larger, and will hold about 2 cups of mixed seed, which is fed into a small tray at the base. The first to try it was a Chickadee, then the Goldfinches, and in a day or so, the Grosbeaks found they could manage it by riding "side-saddle". For anyone who has a suitable window, this kind of arrangement gives the best viewing. The window should be close enough for easyt refilling, and of course, convenient for frequent watching.

Merry Christmas to all our "dear readers", and best wishes for the New Year.

Flash - A Cardinal has been seen several times at a feeding area on Ellis Dr., bringing pre-Christmas joy to the residents there. It was a "first ever" sighting for that lucky bird-watcher.

100 LINES

By J.M.

We're into the last few hectic days before Santa makes his rounds and at our house things are falling into place quite nicely. That's mainly because the mother bear looks after all the details and does a super job of it. That is probably the case at most households, where mother does all the organizational work and dad figures that he has done his bit if he manages to pick out a nice Christmas tree and put it up in such a manner that it won't fall over if someone puts one decoration too many on one side.

Putting the tree up was a bit different for us this year because there is now a little person who wants to take his part in the ritual. He thought it would be nice if we could save a few ornaments and some tinsel to decorate the chairs and chesterfield in the living room. When that suggestion was over-ruled, he turned his attention to placing all the balls and other ornaments on the tree branches. The tree ended up looking a bit overdressed on the bottom two feet and a little sparse near the top but his intentions were the best and that's all that really matters. With the tree up, his thoughts turned to whether or not there would be room left for Rudolph to turn around in the living room. Because we have no fireplace there have already been a few doubts about how Santa would get in, but the question of Rudolph dragging the sleigh through the open door and into the house was a new twist. We've left it with the idea that Rudolph can wait in the driveway or yard while Santa trudges in to do his deed, but it just won't be the same without all those little hooves on the roof.

One of the focal points of Christmas is the family gathering around the table to carve into a plump, steaming turkey. Nowadays it's not a big deal to get the turkey. Just walk into the grocery store freezer department and choose a bird from the pile. It's not all that long ago that none of us had a freezer that would keep anything bigger than a brick of ice cream. Then it was a matter of placing an order of a fresh turkey to be delivered just before Christmas. There was no doubt that Christmas had really arrived when some member of the Deeks family showed up at the door a day or two before Christmas with a big fresh turkey that just a day ago had been strutting around the barnyard. A little temporary home was found for him in a cool corner of the basement and before long he was stuffed and popped into the oven.

If you're a regular reader of this column you'll know that some weeks are better than others. For that reason, our thanks for sticking with it and thanks too to Ken and Shirley Kirkby and the staff at the Chieftain for finding space for it every week. At this special time of the year, please accept our wishes from the whole Millard family for a very Merry Christmas and a happy and peaceful 1984.

PITTSTON NOTES

Pittston Church service and Sunday School cancelled Sunday Dece. 25 due to Christmas day.

Mrs. Elsie Liezert spend Sunday with daughter, Muriel Irving and attended Cantata in the evening.

Mr. and Mrs. Massey, Brockville visited her parents, Mr. and Mrs. Ralph McCargar and family over weekend.

Pittston United Church was decorated for the Christmas service. During the service the Sunday School sang their songs and gifts given out. Merry Christmas.

Mr. and Mrs. Glen Monroe, Smith Falls attended the Sr. Citizens dinner Sunday at Mr. and Mrs. Reg Conners.

Mrs. Bertha Brown, Brockville, visited Mrs. C. Marlatt Sunday afternoon.

Many attended the combined Canata at Shanly Sunday evening. Sunday school children here took part.

Pittston U.C.W. women held their Senior Citizens dinner Sunday, Dec. 12 at noon at Mr. and Mrs. Reg Conners on a perfect sunny day.

After prayer and Grace were offered by Gary Clark, the seniors enjoyed roast turkey and ham, dressing, salads, mashed potatoes and all extras.

Pies were delicious, you name it, they had it. After dinner they were entertained by piano selections, even a comical skit, acted out by ladies. Singing was enjoyed. Cameras flashed periodically.

Thanks by Ralph Cooper for lovely dinner and the Conners. Thanks to all.

ORDER YOUR
RUBBER STAMP NOW
PLACE YOUR ORDERS AT:
The Chieftain
For fast, prompt and courteous service
652-4395

Memories...the 'old' Iroquois



In The Churches

ST. CECILIA'S CHURCH
Rev. P.M. O'Connor, Parish Priest
St. Cecilia's, Iroquois - Christmas Confessions: Thursday Dec. 22
2:00 to 3:00 p.m.
7:00 to 8:00 p.m.
Christmas Eve Mass - Saturday Dec. 24 - 9:00 p.m.
Christmas Day Mass - Sunday Dec. 25 - 9:30 a.m.
New Year's Day Mass Sunday, Jan. 1 - 9:30 a.m.

St. Mary's, Morrisburg - CHRISTMAS CONFESSIONS:
Friday, Dec. 23 -
2:00 to 3:00 p.m.
7:00 to 8:00 p.m.
Christmas Eve Mass - Saturday Dec. 24 - Midnight
Christmas Day Mass - Sunday, Dec. 25 - 11:00 a.m.
New Year's Eve Mass - Saturday, Dec. 31 - 7:30 p.m.
New Year's Day Mass Sunday, Jan. 1 - 11:00 a.m.

ANGLICAN CHURCH OF CANADA
Parish of Morrisburg - Iroquois
REV. DAVID CRAWLEY
Phone 543-2867

Let us worship together in His house Peace and love!

CHRISTIAN REFORMED CHRISTIAN REFORMED CHURCH
Williamsburg, Ontario
Minister: Rev. Wieger DeJong
CHRISTMAS DAY
Sunday, December 25
9:30 a.m. - Worship Service
2:30 p.m. - Afternoon worship service including the Children's Sunday School Christmas program.
You are invited to worship with us to celebrate the birth of our Saviour.
NEW YEAR'S EVE SERVICE
Saturday, December 31
8 p.m. - Nursery provided during all the services.

MORRISBURG PENTECOSTAL CHURCH
Pastor: Robert W. Farbin
Church 543-2681 Home 543-3450
Wednesday -
7:00 p.m. Family Night
Sunday -
9:45 a.m. christian Education Hour
10:45 a.m. Worship the Word
7:00 p.m. Praise Gathering
Dial-a-Prayer 543-3456

IROQUOIS PASTORAL CHARGE UNITED CHURCH OF CANADA
Rev. Herb Klaehn B.A., M.Div.
Public Worship & Church School
11:00 a.m.

THE PRESBYTERIAN CHURCH IN CANADA KNOX CHURCH, IROQUOIS
Rev. Tijs Theijsmeijer B.A., M. Div.
Christmas Sunday - 11:00 a.m. Family Service
Christmas Eve Carol Service - 7:00 p.m.

MATILDA PASTORAL CHARGE
UNITED CHURCH OF CANADA
Rev. Allen Tysick
HULBERT VALLEY
New Years Eve
Service at 8:00 p.m.
BRINSTON - JOINT Christmas Day
Service at 10:00 a.m.

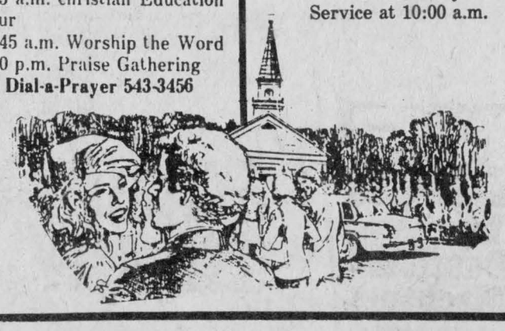

Throne Speech could provide welcome support for farmers

[ST. ANNS] - The federal government's Throne Speech could provide welcome support for the farm community, the First Vice-President of the Ontario Federation of Agriculture (OFA) said today.

"All of the major points the OFA has been arguing for were touched on," Harry Pelissero said. "But what is needed now is the leadership and commitment to see those programs introduced."

Mr. Pelissero was referring to statements in the speech that promised a livestock stabilization plan, changes to bankruptcy legislation to provide for greater flexibility and paying more attention to the long-term financial needs of farmers. As well, Ontario farmers should benefit from increased payments under the Advance Payments Program and amendments to the National Farm Products Marketing Council.

"In the speech the government talked about introducing policies to provide for the long-term strength of agriculture. Talking and doing are two entirely different things. Only time will tell if the government plans to live up to the promises it made today," he said.

Mr. Pelissero also commented on a statement in the speech that small-scale entrepreneurs were the unsung heroes of the economic recovery. He said farmers should be added to the list, because they have been one of the most successful sectors in fighting inflation. According to OFA research, prices for Ontario-grown food have not increased in the last year.

"The speech sounded like the government was laying the planks of its election platform. If they want to nail down the support of the farm community then they will have to act quickly in meeting the needs of agriculture," Mr. Pelissero added.

He commented on the speech from his farm in the Niagara peninsula.

Nutritionist visits Benson

[CARDINAL] - A nutritionist of the Lanark, Leeds and Grenville District Health Unit, Lynn Dibblee held an open house at Benson Public School on Tuesday, Dec. 13 from 7 to 8 p.m.

She spoke to parents and interested Cardinal residents on Food, Fats and Fallacies. During March - nutrition month - the school committee will be sponsoring special events in the school concerning nutrition.

CLING FREE

To prevent spaghetti from sticking together, use a lot of water or add 15 millilitres to 30 millilitres (one tablespoon to two tablespoons) of cooking oil to one litre (one quart) of water. These methods will prevent the leached starch from adhering to the pasta.

Sports-Minded
LAST MINUTE GIFT IDEAS



Golf Gloves, Balls
Ski Gloves
Ski Goggles
Turtle Necks, Thermal Underwear
"Cuffers"
Joggers' Wristband Wallets
Earmuffs

Have yourself a Merry Christmas
From the staff and management.

SPORTS UNLIMITED
493 Main St., Winchester, 774-3346
135 Prescott St., Kemptville. 258-5982

Matilda Women's Institute meets at community hall

Matilda Women's Institute met Tuesday, Dec. 13 in the community hall at Dixon's Corners.

Mrs. Evelyn Coleman presided with the secretary Mrs. Vera Strader.

The convener for this meeting was Mrs. Bert Shaver and the Motto, Happiness is doing things for each other in the spirit of joy and gladness.

This prevailed through the entire meeting. Mrs. Mabel Whitteker and Mrs. Sylvia Barkley told of Rodney's Barkley's life and achievements though blind for most of his life.

The institute is purchasing plants for several nursing homes to be placed in the lounges for all patients to enjoy.

Donations of $100 were made to each of the following organizations to help further their work for others: Iroquois-Matilda Lions Club; Winchester Memorial Hospital; Childrens Hospital, Ottawa; Brockville and Kemptville Salvation Army.

Fire department auxiliary draw

[IROQUOIS] - Winners of the Iroquois Fire Department's Ladies Auxiliary draw were announced Monday.

The first prize of a gold chain was won by Bob Merkley and Fred Marshall won second prize.

Proceeds from the draw as well as from other auxiliary activities were donated to the fire department in the form of a $1000 cheque.

BLAKELY, CRAIG, VISCOUNT and CO.
Chartered Accountants
5th St., Morrisburg, Ont.
P.O. Box 27 **(613) 543-2981**

Annuities
Ask for our FREE PAMPHLET
AGE 60 TO 71 HIGH RATE
Even if you don't need the income now, buy your annuity at today's high interest rates and have your income cheque go back onto a R.R.S.P., all tax sheltered. You will still be allowed to contribute up to $5,500 in your R.R.S.P.
Personal financial and tax planning, tax return
ASK FOR ANNUAL QUOTE - NO FEES
R.R.S.P. 1 YEAR 9 3/4%, 3 YEAR 11%, 5 YEAR 11 1/4%
(Rates subject to change without notice.)
ALL TRUST COMPANIES AND INSURANCE COMPANIES
105 KING ST. W, BROCKVILLE, ONT.
345-1752
OTTAWA OFFICE 1-727-1020
Cummings — Cossitt Insurance Brokers Ltd.

Standings tighter in inter-branch darts

Standings in the Men's Inter-Branch Dart League grew tighter last week as all but the Iroquois No. 8 team showed good form.

Iroquois No. 5 won nine games to solidify their first place hold with 108 points while Iroquois No. 2 scored 10 victories and have 96 points in second place. Morrisburg No. 2 held their third-place spot by racking up eight wins. Fourth place is held down by Prescott No. 3 with 81 points.

Cardinal No. 6 moved into a fifth place tie with Prescott No. 1 as both teams now have 78 points. Cardinal won eight games and Prescott chalked-up six victories. The standings round out with Iroquois No. 6 and No. 8 teams with 48 and 37 points respectively.

High scorers last week were Tim Gonczowski of Prescott No. 7 who scored a 140. Two members of Prescott No. 1 team also shot high games and they were Howie Mallette with a 152 and Bob Beach with a 123. Ron Hughes of Cardinal scored a 125 and Reg Farmer of Iroquois No. 5 shot a 120.

Recording the most outs were Rick Sayeau of Iroquois No. 5, Tim Gonczowski of Prescott No. 7 and Leen Thompson of Iroquois No. 4 each with four. Tom Smail of Cardinal and Dwayne Kirker of Iroquois No. 7 recorded three outs apiece.

Learning Begins



At Home

Famous dogs in history and legend

World Book's "Dog" article lists several famous dogs in history and legend.

Argos, or Argus, Ulysses' hunting dog, was the only creature to recognize the Greek hero when he returned home disguised as a beggar after 20 years of adventure.

Balto, an Eskimo dog, led a dog team that carried diptheria serum 1,050 kilometers through an Alaskan blizzard from Nenana to Nome in 1925.

Barry, a St. Bernard, rescued 40 persons lost in the snow of Switzerland's St. Bernard Pass about 1800.

Caesar, a terrier, was the pet of King Edward VII of Great Britain. He walked ahead of kings and princes in his master's funeral procession in 1910.

Cerberus, the three-headed dog of Greek mythology, guarded the gates to the underworld.

Laika became the world's first space traveler. Russian scientists sent the small dog aloft in an artificial earth satellite in 1957.

NOTICE
Residents of Matilda Township

The 1984 Boards and Committees will be appointed by Council early in January 1984.

If you are interested in serving your municipality on any of the following:

(1) Recreation Committee
(2) Hall Board
(3) Court of Revision for Municpal Drains
(4) Committee of Adjustment

Please contact the Clerk's Office at 652-4403.

W.E. Horner
Clerk-Treasurer
29-2c

Two major whey programs announced in eastern Ontario

[TORONTO] - Two major projects aimed at improving whey handling in eastern Ontario will get financial support from the Board of Industrial Leadership and Development (BILD), Agriculture and Food Minister Dennis Timbrell has announced.

"I am very pleased to announce two projects which offer many benefits to consumers and industry," he said. "These projects will reduce environmental problems associated with dumping whey, reduce energy costs, and help replace imported food products."

BILD is providing a $500,000 grant to Ault Foods Limited to install demineralization equipment in their Winchester plant. The grant, made under the Whey Processing Assistance Program, will help offset the cost of the $3.6 million project to develop a new by-product of cheese whey. This project will create employment for 10 additional workers at the Winchester plant.

"This is the first facility of its kind in Canada to produce demineralized whey, a product we now import from the United States and Europe," said Mr. Timbrell.

A $100,000 grant to Kraft Limited will be used cover part of the $616,830 project to modernize processing facilities at the Ingleside plant. This whey processing grant funds a project which will create seven new jobs immediately. It is part of a planned expansion expected to create 175 new jobs.

"By processing protein-rich whey, instead of wasting it, we are able to reclaim a valuable protein source for human consumption and at the same time, eliminate a costly environmental problem," he said.

Grants for whey processing are provided by BILD, a cabinet committee which co-ordinates Ontario's five year $1.5 billion economic development plan. BILD has set aside $15 million for the Whey Processing Assistance Program.

We wish you all the long-lasting pleasures of an old-fashioned Yule.



From Our Entire Staff We Offer Best Holiday Wishes To All
Pro Sports Unlimited
Winchester, Ontario

DO • IT • YOURSELFERS
SAVE HERE
★ 30 - 60% OFF
New Shipment BY BOLT REG. TO $26.98
Wallpaper Now $12.98 per bolt
Don't be disappointed - Stop in Today while selection is at its Best--
LAUINGER'S VISA MasterCard
Paint & Decorating Store Reg'd.
270 EDWARD ST., PRESCOTT, 925-4490

Inventory Reduction
Waiver to June 1!
Special Financing!
Last Chance for '83 Tax Savings!

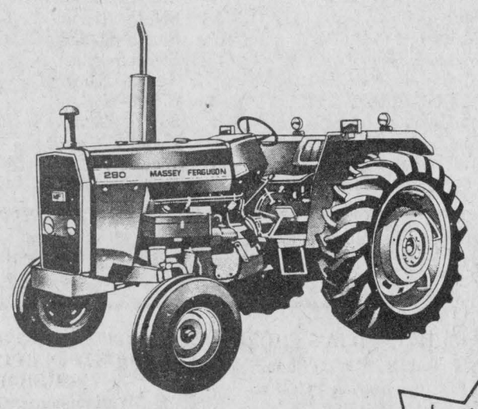

MF 200 SERIES TRACTORS

Right now is the time to make a deal on an MF 200 Series Tractor from 34 to 78 hp. Why? Because we're offering special low prices on selected models, thanks to big factory discounts from Massey-Ferguson. *PLUS*, you can take your choice of two special MF financing offers — 11.9% APR* financing *or* waiver of finance charges** to June 1, 1984. Hurry in now to save, because these special offers are for a limited time only.

*EXAMPLE ONLY (Sale on December 15, 1983)	
Selling price	$25,000.00
Down payment	- 7,500.00
Balance to finance on Dec. 15, 1983	17,500.00
The arranged terms at 11.9% APR for three years — three annual payments of $7,273.58 to begin Dec. 15, 1984, with equal payments on Dec. 15, 1985, and Dec. 15, 1986	
Total finance charges at 11.9% APR to December 15, 1986	$ 4,320.74
Total all payments	$21,820.74
**EXAMPLE ONLY (Sale on December 15, 1983)	
Selling price	$25,000
Down payment	- 7,500
Balance to finance	17,500
Finance charge to June 1, 1984	—0—
Total contract due June 1, 1984 or other terms arranged	$17,500

Hurry! Offers are for a limited time only.

MF financing subject to qualifying credit and down payment

MF Massey Ferguson Your Business Machines

TIBBEN EQUIPMENT LTD.
Brinston 652-4881 or 652-4216

MF MASTER CS CERTIFIED SERVICE™

PAUL STEWART ELECTRONICS and Santa ---
team up to bring you these last minute Great Values ---



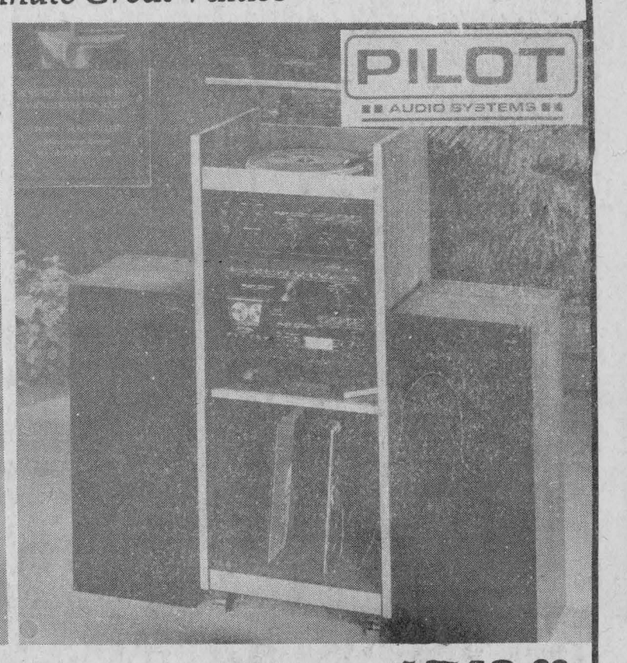

REGULAR $496.00 **Now $399.00** REGULAR $799.00 **Now $548.00**
Morrisburg Shopping Centre-In The Mall

GREAT PLACE TO BUY... SELL TRADE OR RENT

the Classifieds !

For Sale

Replacement Film Plan
Guardian of Your Memories
3M PHOTOGARD Protective Coating

Leave your 110, 126, 135 colour negative film here for developing and printing and ask about our 3M Brand Replacement Film Plan. Gilmer Pharmacy, Iroquois Plaza 652-4379.

MYERS WATER SYSTEMS & CONDITIONERS, Sales Service and Repairs. Crystal Softener Salt. Black Lumber Co. Ltd. 543-2188 or 543-2933. TFC

RAWLEIGH PRODUCTS - For all Rawleigh Products call your dealers. Alex and Betty Billings, Hainsville, phone 652-4982. 27-4p

WATER SOFTENERS and conditioners. Guaranteed Sales and Service. Garry Murphy Sales and Service, Brinston 652-4802. 12-tfc

HAY FOR SALE. 652-4600. 28-2c

CHRISTMAS TREES FOR SALE. Garry Murphy Sales and Service, Brinston. 28-2c

FRESH GEESE for Christmas and New Years. Call early 652-4053. $1.75 per lb. 28-2c

POLLED HEREFORDS for sale Phone 652-2460. 28-2c

METAL OFFICE DESK, 6 drawer, $90. Wooden typing desk, $50. 652-4134. 29-1p

TELEVISION ANTENNA will sell at reasonable price. Phone 652-2108. 29-1c

MCINTOSH
APPLES FOR SALE
CHRISTMAS COOKING APPLES
Open 7 Days - 9 to 5
BANCROFT APPLES
$10.00 Bushel
Good till Dec. 24th.
ROBERTSON'S APPLE FARM
No. 2 Highway East
(Lakeshore Drive)
Phone 652-4609 9-tfc

For Rent

TWO BEDROOM DUPLEX* Iroquois. Phone 652-2319. 28-2c

Art Sanger
UPHOLSTERY
Large Supply Samples
Refinishing and Stripping
Wood Hand Strip
FREE ESTIMATES
Phone 543-3266

CONSIDERING COLLEGE - but somewhat uncertain about what to expect? Contact Doug Hone, at ST. LAWRENCE COLLEGE SAINT-LAURENT, for a confidential appointment and ask about credit for your life experiences 345-0660. 24-6c

ST. LAWRENCE COLLEGE SAINT-LAURENT

PRO SPORTS UNLIMITED
WINCHESTER 774-3348
KEMPTVILLE 258-5982
CCM Bauer
SUPREME 100 JUNIOR & SENIOR
SUPER TACKS & TACKS
COOPERALLS IN STOCK!

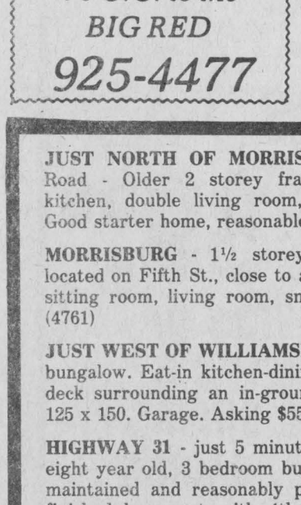

MacIntosh, Red Delicious
Spartan, Cortland,
Bancroft
SMYTH'S APPLE ORCHARD
3 miles east of Dixons Corners.
Open 7 days a week
9:00 a.m. until dark

FOR CLASSIFIED ADS CALL 652-4395

Drop in to
GRENVILLE Snowmobile & Garden Equipment
MAYNARD
To See The
1984 LINE-UP of HONDA ATC's
70 C.C. to the BIG RED
925-4477

Winchester Theatre
One Complete Showing each evening at 7:30 p.m.
FRI. DEC. 23
NATIONAL LAMPOON'S VACATION [A.A.]
Comedy and Satire
SAT. DEC. 24 NO SHOW CHRISTMAS EVE
MON., TUES., WED., THURS.
DEC. 26, 27, 28, 29
Starring Chevy Chase and Beverly D'Angelo.

JUST NORTH OF MORRISBURG - on the Shannette Road - Older 2 storey frame home. Four bedrooms, kitchen, double living room, laundry room, 1½ baths. Good starter home, reasonable priced at $28,000. (4762).

MORRISBURG - 1½ storey frame, 3 bedroom home, located on Fifth St., close to all amenities. Kitchen, dining sitting room, living room, small garage. Asking $34,900. (4761)

JUST WEST OF WILLIAMSBURG - 12 yr. old 3 bedroom bungalow. Eat-in kitchen-dining room with patio doors to deck surrounding an in-ground pool. Full basement. Lot 125 x 150. Garage. Asking $55,000. (4758).

HIGHWAY 31 - just 5 minutes north of Morrisburg, this eight year old, 3 bedroom bungalow could be yours! Well maintained and reasonably priced, this home features a finished basement with 4th bedroom, family room and workshop. Lot 100 x 200. Asking $58,000. (4741).

IROQUOIS AREA - Large 2 storey concrete block home with an interesting history! This Former cheese factory, situated on a ½ acre lot has 3 bedrooms, kitchen, living room, 4 pc. bath and a large storage room, 2 small outbuildings. Good potential, at only $31,500. (4728).

JOHN A. **ALLISON** REAL ESTATE BROKER
BUSINESS 543-2044

Wanted

Are you moving or just selling - **WE BUY** full or partial contents of household furniture, glassware, clocks, crocks, guns, iron beds, anything old. Call 926-2290 32-6mths.

Iroquois Legion Requires
WANTED
PART TIME BARTENDER
Closing Date
December 28, 1983
All Applications to the Secretary
28-4c

BABYSITTER REQUIRED in Iroquois for girl of 5, in school all day - for January. 652-4094. 29-1p

HEALTHY, HOLSTEIN BULL CALVES WANTED, between 100 to 120 lbs., 4 to 10 days old. Top prices for good calves. Deliver to Mutual Research Farm, Lightening St., Williamsburg on Tues., Jan. 3, 1984 between 9:00 a.m. and 12 noon. 28-3c

Cards Of Thanks

I would like to thank all those people who visited me, sent cards or phoned on my behalf when I was a patient in Winchester Hospital, and since my return home. Many thanks to the ambulance drivers, Dr. Prins and all the staff on the 2nd floor of Winchester Hospital. A blessed Christmas to all.
Fred Zandbergen Sr. 29-1p

Sincere thanks to my family, friends and neighbours for the cards, gifts, and visits during my stay in the Ottawa Cardiac Unit.
Special thanks to those who came to the hospital with my wife and to the people who helped out at home before and after my operation. These acts of kindness and concern for my health will long be remembered.
Carl Montgomery 29-1p

I would like to take this opportunity to thank all the voters who supported me in the Dec. 15th election. Special thanks to Gerry Rosenquist, my campaign chairman and everyone else who worked on my campaign.
Johnny Whitteker 29-1c

Movies

BETA
City on Fire
The Sacketts
Doctor Detroit

VHS
Cheech and Chong's Next Movie
High Road to China
First Blood

PAUL STEWART ELECTRONICS
Sales and Service
MORRISBURG Shopping Centre
543-2236
448-3415

Coming Events

FLORIDA
Tour 1 - Daytona Beach 23 Day Tour. Feb. 18th - March 11, Surfside Inn $899.00.
Tour 2 - Mid Term Break Express Bus, March 10 - March 18th, Hawaiian Inn. Starting at $375.00 p.m. For Information: Frank's Tours, Box 606, Morrisburg or Phone 543-3444, 535-2888. 25-TFC

Lion's New Year's Eve Dance **BUS** departing 8:30 p.m. from Iroquois Shopping Plaza to Matilda Hall. 29-2c

Iroquois Legion Branch No. 370 **NEW YEARS EVE DANCE** Saturday Dec. 31, 1983. Music by T.L.C. $20.00 per couple. Tickets can be obtained at Legion Bar. Jim Logie or Joe Roberts. 27-3c

NOTICE
FARM FINANCIAL MANAGEMENT COURSE
A 6 session (30 Hour) short course is being offered by the Ministry of Agriculture and Food, Winchester each Wednesday January 11th, 1984 until February 15th, 1984. The course is offered without charge, Maximum member of participants 24. Applications may be made by calling: R.A. Humphries - Zenith 19750. 27-3c

NOTICE
Notice to all parents and guardians of developmentally handicapped persons opening for workskills, lifeskills will be available at Seaway Enterprises, Allison Ave., Morrisburg Contact Mr. A.J. Gates, Executive Director at 543-3086. 29-1c

FLORIDA TOURS, 1984
Shorten the winter with a pleasant holiday in Florida. We offer the following:
February 16 - March 7, staying at both beach and inland locations. $719.00.
March 9 - March 18 - (Express), staying on Daytona Beach throughout, $359.00.
Rates are per person, twin accommodation, and include transportation, accommodation, and many extras.
Call or visit Dundas Tours, Iroquois, 652-2005, for information and booking. 29-3c

1st Iroquois, Scout, Cub and Beavers will be having a **BOTTLE DRIVE** in the Iroquois-Matilda area on January 7 at 10 a.m.

GLASS
★ Mirrors
★ Table Tops
★ Thermopane

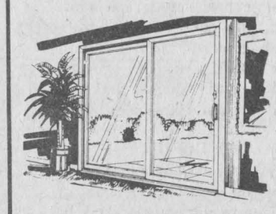

Patio Doors
★
Prescott Glass
River Road East Prescott
925-5212

$AVE ---
JANUARY IN FLURIDA
TREASURE TOURS - OTTAWA DEPARTURE
ALL INCLUSIVE HOLIDAYS - FROM $309.00
FLY/CRUISE FROM $895.00
ALLIANCE OF CANADIAN TRAVEL ASSOCIATIONS ACTA
THOM TRAVEL AGENCY LIMITED
ON THE MALL
MORRISBURG 543-2133

Members don't forget the **NEW YEAR'S EVE PARTY** at the golf club. Ask any of the directors for information or call the club after 5 p.m. any day.

*Job Printing *Business Forms
*Envelopes *Letterheads
*Stationary *Rubber Stamps
*Posters *Wedding Stationary
THE CHIEFTAIN
Iroquois Plaza 652-4395

MAGNETIC IDEA
Use a magnet which will cling to steel to determine if furniture hardware is brass, or brass-plated steel.

YULETIDE WISHES
We would like to wish our relatives, friends and neighbours a very Merry Christmas and a Happy New Year.
John and Blanche Lewis 29-1c

I would like, in this way, to wish all my relatives, friends and neighbours a Merry Christmas. May God bless them all and give them a happy, healthy and prosperous 1984.
Mrs. (Bruce) Audrey A. Barkley 29-1c

Merry Christmas and Happy New Year
to all the members and non-members of Pensioners Palace.
Pres. Frank Sisty 29-1c

To all our children, grandchildren, friends and neighbours we wish you all a blessed Christmas and a prosperous New Year.
Fred and Joan Zandbergen. 29-1p

CHRISTMAS GREETINGS
to our friends
May all the seasons of your life be filled with peace and love.
Charlie & Ruth Coons 29-1c

To all our relatives, friends and neighbours we wish you a Blessed Christmas and a Happy and Peaceful 1984
Henry & Jessie Geurkink and family. 29-1p

We would like to wish all our friends, relatives and neighbours a very Merry Christmas and a blessed and prosperious New Year.
Henry and Femmie, Cindy, Donnie and Greg Tibben 29-1c

Greetings of the Season: and Many Thanks, to all who have stood by us, for the past nineteen years.
Without your trust, co-operation and loyalty, we wouldn't have survived.
We ask that you will trust our successors to look after your needs in the coming year.
Levere's Meat Shop
Clarence and Verl Levere. 29-1p

To our Neighbours, Family and Friends:
May the wonderful blessings of Christmas remain with you throughout the New Year
Harold & Freda Tibben and Family 29-1p

I wish to extend Christmas Greetings and a Happy and Prosperous New Year to all my friends, relatives and neighbours.
Luva Robinson 28-1p

SEASON'S GREETINGS
from
GERRY & MARG WEBB 29-1c

Here's wishing you a holiday decorated in joy and laughter . . all wrapped up with love and warmth.
May you and yours enjoy it all!
Ann and Nick Keeler

Have a good old-fashioned Christmas
That's Merry through and through
Then have a year that brings the best
Of everything to you.
Bill and Janey Ewing



Barbara Kolff, daughter of Mr. and Mrs. James Kolff of Iroquois, recently graduated from the fall convocation at St. Lawrence College, Kingston. She received her diploma as a Registered Nurse and is presently employed at Kingston General Hospital. 29-1p

KNOW-HOW COUNTS
PRUNNER'S AUTO CARE
•Roper and Canadiana Sales 'N' Service
•Complete Brake and Alignment Service
Fast Exhaust Service
Arctic Plows
Licensed Mechanics
LAWN AND SNOW EQUIPMENT
652-4566 18-tfc

PHOTO COPIES
1 COPY - 35c
2 COPIES - 60c
3 COPIES - 75c
4 to 20 COPIES - 20c ea.
25 to 100 - 15 c EA.
100 AND OVER - 10c ea.
35c EACH UP TO 8½ x 11
40c EACH UP TO 8½ x 14
[FROM SAME ORIGINAL]
*Birth Certificates *Letters
*Bills *Wedding Certificates
*Just About Anything
THE CHIEFTAIN
652-4395
Iroquois Plaza

WINNERS OF COLUMBIAN SQUIRES TURKEY DRAW
No. 32 Pat Quin, Iroquois
No. 170 Nolda Byvelds, Williamsburg
No. 374 Grace Fawcett, R.R. 2 Iroquois
No. 379 Perry DeBellefeuille, Iroquois
No. 486 Corene Hubbard, R.R. 1 Iroquois

DRAW WINNERS
Ladies Auxiliary Branch 370 Draw winners of Dec. 8, 1983
Winners are:
1st prize of crochet afghan - Millie Johnson, Iroquois.
2nd prize of crochet cushion - Cindy Ault, Brinston.
3rd prize hooked picture - Crissy Holmes, Iroquois.

Do It Yourself and Save
$ $
FOR QUALITY ELECTRICAL SUPPLIES AT FAIR PRICES WHY NOT TRY
M & M Electrical Supplies
Div. of Four-O-One Electric
211 King King St. W., Brockville
342-6042
28-3c

★ *CARDINAL - NOTE:*
Holiday FREE Skating from 2 to 4
TUES., DEC. 20 - SPONSORED BY COMMUNITY CENTRE BOARD
WED., DEC. 21 - SPONSORED BY RINK RATS
THURS., DEC. 22 - SPONSORED BY LEGIONNOLDTIMERS HOCKEY TEAM
FRI., DEC. 23 - SPONSORED BY CARDINAL FIREFIGHTERS ASSOC.
MON., DEC. 26 - SPONSORED BY CARDINAL MERCHANTS ASSOC.
TUES., DEC. 27 - SPONSORED BY IROQUOIS MERCHANTSVASSOC.
WED., DEC. 28 - SPONSORED BY CARDINAL PATS
THURS., DEC. 29 - SPONSORED BY CARDINAL MEN'S BROOMBALL LEAGUE
FRI., DEC. 30 - SPONSORED BY LOCAL 483

Classified Advertising Rates
For Sale, Coming Events, Wanted, Cards of Thanks, In Memoriams, For Rent, etc.
10c per word, $2.00 minimum
Must be paid for in advance of public publication
"The Chieftain" 652-4395

Tel: 652-4400
Iroquois Shopping Plaza
NEW YORK CAFE
Take-Out Food
Chinese & Canadian Dishes
6:00 a.m. - 10:00 p.m.
7 Days A Week
Iroquois Ontario

Frank G. Tatton
Insurance Broker Ltd.
FIRE, AUTOMOBILE FARM, LIABILITY COMMERCIAL
Office - 652-4567
HOME - 652-2339

Carman Refinishers
Upholstering
Furniture For Sale
STRIPPING REPAIRS FREE ESTIMATES
Iroquois 652-2011

Galaxy Hair Styling
We Care About The Way You Look



Proprietor Judy Barnhartd
225 LEWIS ST.
CARDINAL
657-3396

FOR ALL YOUR PLUMBING & GAS HEATING
LYLE JACOBS
GENERAL CONTRACTOR
247 HENRY STREET Cardinal
657-4706 657-3474

Monuments
LETTERING, ETC.
BROCKVILLE CEMETERY MEMORIALS LTD.
AUTHORIZED Rock of Ages Dealer
Display at Residence
R.R. 1, Iroquois
LANDON MCINNIS
Phone 652-2257

Aquarius Hair Styling
Hair Styling for Women and Men



Proprietors Liz Asselin & Nancy Lewis
652-4466

FOR CLASSIFIED ADS CALL 652-4395

PIANO TUNING & REPAIRING
Also New and Reconditioned Pianos. Call:
GILMER'S PIANO SHOP
Box 691, Kemptville
Ph. 258-2624
Before 9 a.m. or after 4:30

Alf Marin Photography



Passport & Age of Majority Cards
Done while you wait
Colour Polaroid
657-4890

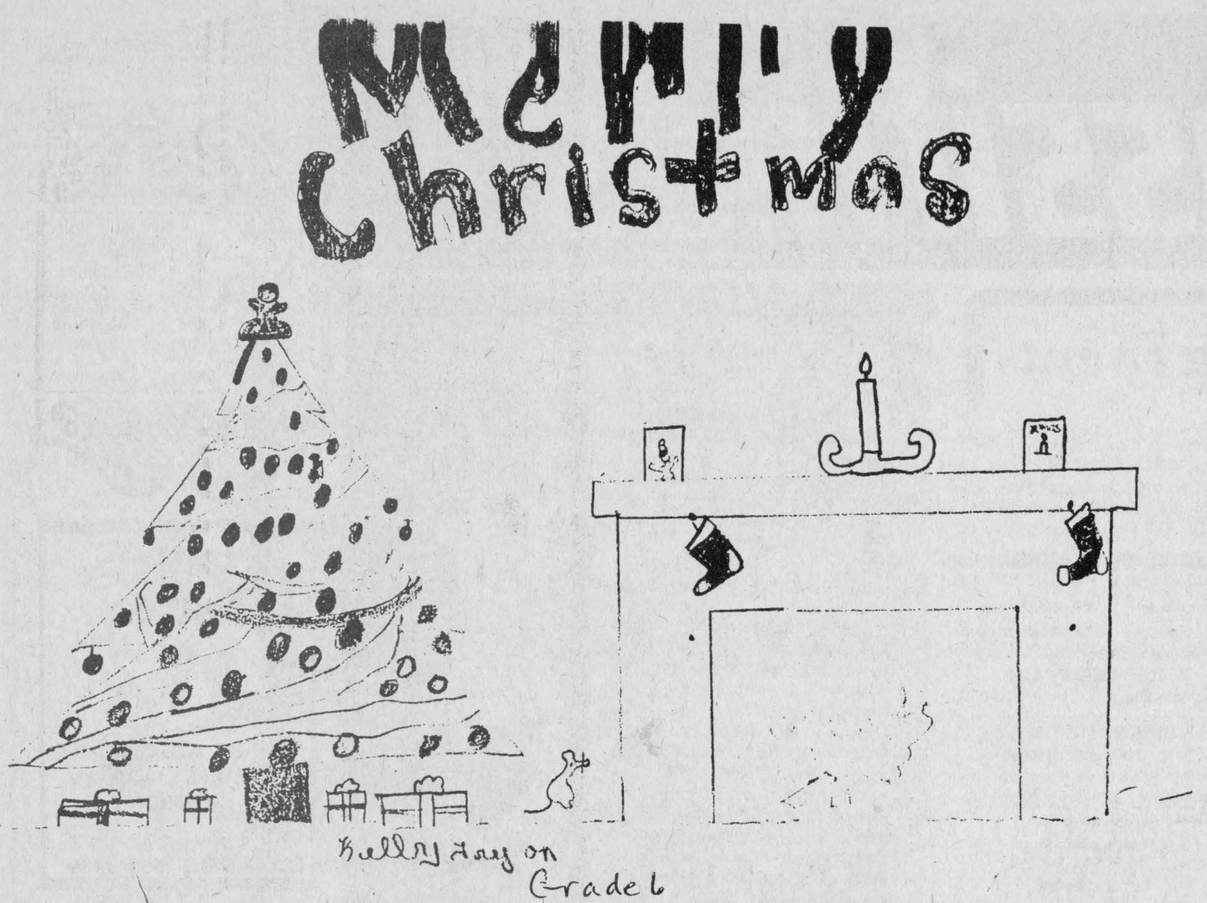

Don't push snow onto counties' roads

[CORNWALL] - The United Counties Engineer, Don McDonald, states in a press release that pushing snow onto counties' roads is both illegal and dangerous practise.

Once again we are in the snow season when getting about requires care, concentration and preparation, Mr. McDonald says. An integral part of a person's ability to reach his destination is the counties' roads crew.

There are 16 road crews operating on a total of 735 km of road during snow storms and each operates a plow-spreader combination unit worth about $80,000, Mr. McDonald notes.

During a storm there are three phases of clearing snow: One is plowing the road open; two is melting any ice or packed snow; and three is cleaning up, including pushing snow back far enough to make room for the next storm.

The eventual result, he notes, is a clear, ice-free pavement except where unthinking persons blow, throw or track snow back onto the road.

It is an offence under Section 157 of the Highway Traffic Act to deposit snow or ice on a roadway. It is also potentially dangerous, Mr McDonald adds. This snow or ice causes an unexpected slippery spot on an otherwise clear road and it is the surprise element that could cause a driver to have an accident.

The counties' roads department asks those abutting its roads to plan their entranceway clearing so that snow is not pushed onto or tracked across the road.

This cooperation will make the road system safer for all, Mr. McDonald concluded.

WINTER WARNING

Joggers should wear fluorescent vests both at night and during poor weather conditions says Margaret Loewen, clothing and textiles specialist with the Ontario Ministry of Agriculture and Food's rural organizations and services branch.

Be aware that drivers hav poorer visibility and less control of their vehicle if weath conditions are poor.

Learning Begins At Home

Choosing a dog

By Dr. William H. Nault, Editorial Director of The World Book Encyclopedia.

Before buying a dog, you should consider what type of dog will best fit your needs, personality, and life style. The World Book "Dog" article gives tips to consider in selecting a dog. You should decide whether you want a purebred or mongrel, a small dog or large one, and whether you want a long- or short-haired dog.

Both purebreds and mongrels make good pets. In general, mongrels are superior to purebreds in disposition and physical vigor. The main advantage of buying a purebred is that you know how the dog will look and how large it will be when fully grown. You also know whether a purebred has any special abilities, such as the ability to guard property.

Make sure that the puppy you select is healthy. It should appear lively and playful and have bright, clear eyes, clean skin, and a shiny coat.

SELECT CAREFULLY

When selecting frozen foods inspect packages carefully before buying. Avoid packages that are torn, mishappen, soft, show signs of thawing or have frost inside, says Monica Beaumont, foods and nutrition specialist with the Ontario Ministry of Agriculture and Food's rural organizations and services branch.

PROTECT DEPOSIT

If you are mailing a cheque to a bank for deposit or putting it in a night deposit box, you must endorse it and add "for deposit to my credit only." This will protect you in case of loss or theft, says Grace Whittington, home and family management specialist with the Ontario Ministry of Agriculture and Food's rural organizations and services branch.

NET WORTH

A net worth statement shows how you are doing financially at one particular point in time. In calculating it, you need to add up all your assets (what you own) and subtract all you debts (what you owe). If done once a year at the same time (example, January 1), and compared to previous years, it will give you an idea of your financial progress or regression, says Grace Whittington, home and family management specialist with the Ontario Ministry of Agriculture and Food's rural organizations and services branch.

GOOD TRAVELLER

Contrary to popular belief, some silks are suitable for travelling. Silk resists "ring-around-the-collar" dirt as well or better than other fabrics, and a heavy silk suit will shed wrinkles after unpacking, says Margaret Loewen, clothing and textiles specialist with the Ontario Ministry of Agriculture and Food's rural organizations and services branch.

MONEY SAVER

Homemade Window Cleaner — mix 15 millilitres (one table spoon) vinegar with one litre (about one quart) warm water. Put into spray container for easy application.

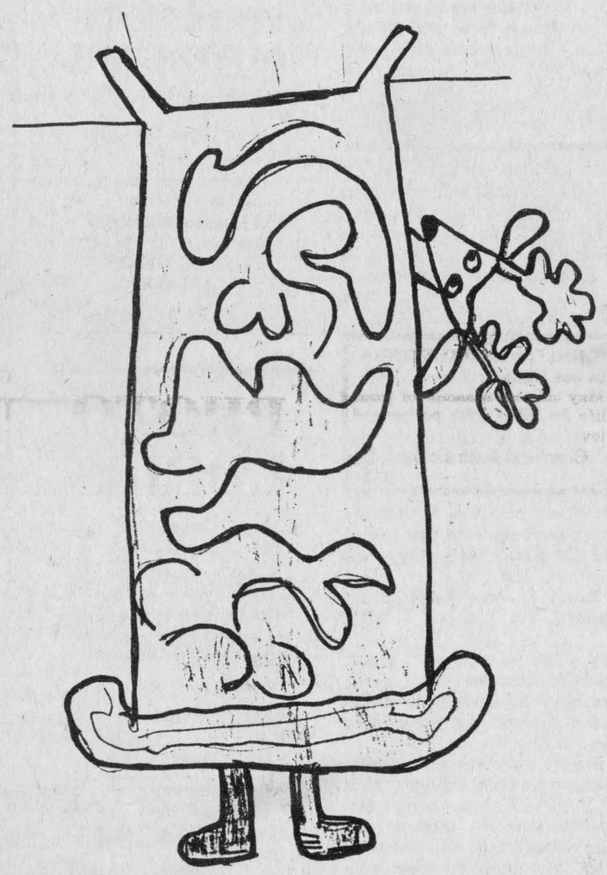

Tammy Henderson
Gr. 1 - Dixon's

HOLIDAY SALE
FABULOUS VALUES IN FINE FURNITURE



*VERSATILE, FUNCTIONAL HI-LO TABLE

Like any pedestal table the Magnussen Hi-Lo consists of a multitude of "elbows" which are kept straight by spring-loaded hinges. To bend the elbows, a lever under the top will press all elbows from the inside out and cause a lowering of the table. To raise the table, simply lift and it will snap into an upright position.

$299.00

FREE TICKET ON MERCHANT DRAW WITH EVERY $25.00 PURCHASE

Panasonic®
OMNIVISION VHS



PV-1220K Video Recorder
2 WEEK PROGRAM OMNISEARCH
4 FUNCTION REMOTE
8 HOUR/3 SPEED
12 POSITION TUNER

ONLY $599.00 AND 3 FREE MOVIE RENTALS

BIG SELECTION OF SWIVEL ROCKERS



FROM $179.00

GLIDER ROCKERS
STARTING AT $189.00

BIG SELECTION OF CHESTERFIELDS & OCCASIONAL CHAIRS

PANASONIC VCR'S, STEREOS, RADIOS AND TAPES

DEALER

FREE DELIVERY - LAYAWAY PLANS
EASY PAYMENT PLANS

Ron Fader Furniture
652-4577 IROQUOIS

MAYTAG®
DISHWASHERS
AND FOOD WASTE DISPOSERS
"The Ones to Buy in the First Place"
• BUILT-INS • CONVERTIBLES/PORTABLES
Backed by Generations of Quality



★ Christmas Special on W U301 Built-in and WC301 Convertible
$50.00 OFF
Styles & McIntosh
Iroquois Plaza - 652-4397

Hazen Meldrum Ltd.
ONTARIO LAND SURVEYORS
W.J. JOHNSTON, O.L.S.
RESIDENT SURVEYOR
Winchester, Ont. K0C 2K0
610 St. Lawrence St.
P.O. Box 394

Martin, Bell & Company
BUSINESS CONSULTANTS
P. O. BOX 681, K0C 1X0
MORRISBURG, ONTARIO
(613) 543-3468
ACCOUNTING AND AUDITING
PERSONAL AND CORPORATE TAX PLANNING
ESTATE PLANNING
BUSINESS FINANCING & REORGANIZATIONS
MANAGEMENT & BUSINESS CONSULTING

IT'S A SWEETHEART OF A DEAL!



LIMITED TIME ONLY
11½% FINANCING
ON NEW OR DEMO CARS AND TRUCKS
(SUBJECT TO CREDIT APPROVAL)
PRICES SLASHED
STILL SOME 1983 MODELS LEFT



OPEN MON.-THURS. 'TILL 9 P.M.
FRI. & SAT.—ALL DAY
Riverside
THE LITTLE DEALER WITH THE BIG HEART
PONTIAC BUICK LTD.
303 EDWARD ST., PRESCOTT
925-2851

MacDonald's of Cardinal
BOX 159, CARDINAL, ONTARIO K0E 1E0
Phone 657-4782
Last Minute Gift Suggestions:

★ For Her:
★ Nightgown
★ Panty Hose
★ Blouse
★ Purse
★ Mitts, Gloves
★ Scarf Sets

★ For Him:
★ Gift Packs of Sox
★ Tie
★ A New Belt
★ Pyjamas
★ Toques
★ Sweater or Vest

★ For Both:
★ A Gift Certificate In The Denomination of Your Choice
WINTARIO, PROVINCIAL OR SUPER LOTO GIFT PACKS

HOURS:
WE ARE OPEN WED., THURS., FRI. - 9 A.M. TO 9 P.M.
FOR YOUR SHOPPING CONVENIENCE.

MacDonald's of Cardinal
BOX 159, CARDINAL, ONTARIO K0E 1E0
657-4782
Cardinal, Ontario

Chanukah - festivities and food

by Michelle Marcotte

Blue and white are the colors of Chunukah, the festival of lights for Jewish Canadians.

The lights may be cups of oil, or as is more frequently the case in Canada, candles. This year, on Wednesday evening, November 30, the first flame was lit and the Chanukah blessing was recited to start the eight-day celebration.

Each following evening the first light, called the shamas, is relit and used to start the light for the day and the previous day's lights until on the eighth day all eight lights plus the shamas shine in the menorah, a candleabra.

Jewish Canadians choose one of the eight evenings for a warm family party, inviting the extended family; all the relatives, children, and out of town people who are away from the family.

The foods served are family favorites, not fussy foods, perhaps there will be a roast beef or chicken. Latkes, potato pancakes, are often served at Chanukah because of the historical significance of oil.

Latkes are made with grated potato and onion, eggs, matzo meal, baking powder and seasoned with salt and freshly ground pepper. Spoonfuls of the latke mixture are fried in a very hot, well-oiled pan until golden on each side. Latkes are served with sour cream or applesauce.

Some families may exchange gifts between family members. Children play with the towy most associated with Chanukah, the driedle, a spinning top inscribed with Hebrew letters. Children are also given coins as reward for paying special attention to their religious studies.



Greetings! May the sweet memories of Christmas enhance your holidays now and forever.

Stephensons Furniture

Bob & Elva Brinston

PERSONAL

Jonas Swerdfeger has been transferred from St. Lawrence Estates, Cornwall to Pinecrest Manor in Hulbert and would welcome visitors.

Birth

LINK - Jennifer and Rusty Link are pleased to announce the safe arrival of their first child Andrew James, born on Nov. 30, 1983 (6 lbs. - 14 oz.) The proud grandparents are Mr. and Mrs. Alfred Link of Brinston and Mrs. Theresa Rouleau of Ridgeway, Ont.

Thanks to Dr. Henry Prins and the nursing staff of Winchester Hospital. 29-1P

STILL A FEW DAYS LEFT TO ORDER YOUR CHRISTMAS GIFT SUBSCRIPTION

USE SCREEN ON FIREPLACE

If you have a fireplace, always use the screen. Caution children about getting too close. Don't burn trash or armloads of gift wrapping because the roaring flames they create could ignite creosote deposits in the flue passage or send flaming brands flying up and out of the chimney, warns the Ontari Safety League.

HOLIDAY CHEER

Warmest wishes and sincere thanks to everyone we've had the pleasure to do business with this year.

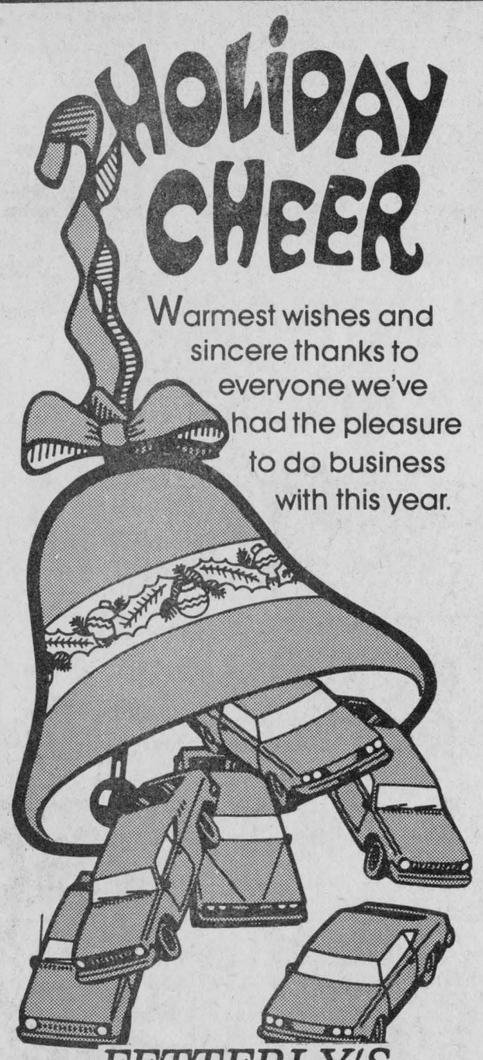

FETTERLY'S

IROQUOIS, ONT. 652-4841

REGULAR HOURS OF OPERATION

Monday, Tuesday, Wednesday, Thursday
7 A.M. To 7 P.M.
Friday 7 A.M. to 8 P.M.
Saturday, December 24th -
7.30 A.M. to 5.30 P.M.
Closed Sunday, December 25th
Closed Monday, Boxing Day

Perogies

Filling
500 mL mashed potatoes
10 mL grated onion
15 mL butter
125 mL grated Cheddar cheese
5 mL salt
0.5 mL pepper
Combine all ingredients. Chill.
Dough
1 egg
7 mL salt
350 mL lukewarm water
25 mL oil
1 L all-purpose flour

Combine first 4 ingredients. Gradually add flour to make soft dough. Shape in ball and place in greased bowl, turning to grease top. Cover and let stand at room temperature for 1.5 h.

Roll dough thinly and cut in 10 cm rounds. Place 15 mL filling in center of dough. Fold over. Pinch to seal edges. Place on floured tea towel. Cover to prevent drying. Drop into boiling salted water and cook 9 min. Drain. Keep warm. Makes about 36 perogies.

Topping
500 mL sliced onions
50 mL melted butter

Sauté onions in butter until golden brown (about 20 min). Serve over perogies. Top with sour cream, if desired.

The Little Christmas Tree

"Daddy, is today the day we get our Christmas tree," said Cindy Lou. "Yes", said the dad, "shall we go now." "Oh, yes!" said Cindy Lou. So Cindy Lou and her father went out to the bush to get their tree. Cindy Lou was told that she could pick the tree of her own choice. She walked up and down each row, trying to decide what one she wanted. When all of a sudden she heard something, she listened intentively, she heard it again the voice said, "How about me?" Cindy Lou whirled around and said, "Who said that?" "I did, the little tree in front of you". "You did!" said Cindy Lou. "Yes," said the little tree, "Won't you please pick me as your Christmas tree Cindy Lou. Please! Ever since I was planted and started to grow, no one has picked me they always say "that tree is too little!" Did you know I've spent 4 Christmas by myself and if you don't pick me, this will be my 5th year spending Christmas alone." "I will pick you little tree," said Cindy Lou. "Daddy, Daddy come here I've picked the tree I want." Cindy Lou's dad came over. "Is that the one you want Cindy Lou". "Yes father, that's the one!" "But don't chop him down, let's dig him out, so he won't die!" "But Cindy Lou it won't matter if he's dead or alive because when we take him down after Christmas we'll be throwing him out." "No daddy, we won't be after Christmas we are going to plant him out in our yard and then the next Christmas we will bring him back in for our Christmas tree and we will repeat this progress. "Well if that's your decision let's start digging Cindy Lou". They dug up the tree put it on the sleigh and pulled it home. Cindy Lou decorated the tree. It looked beautiful, and you never saw two more good friends then Cindy Lou and the little tree.

Cindy Cassidy
Iroquois Public

The story of a Pine tree

Can you imagine being a pine tree, around Christmas time?

Hell I don't have to imagine because I am a pine tree. I see people coming to take away the bigger pine trees. I wish I could be taken too, but I'm too small I was just planted two years ago.

Sometimes I wish I could be taken sometime too. But I know I'll be taken someday . . .

A nice family will come and cut me down and take me to their house. I can just see it now. They will stand me up in front of the window. Children will decorate me up as high as they can reach, mom and dad will finish and add the star to the top. I will be full of special kind of joy, when my branches are heavy with bells, coloured balls, tinsel and long strings of garland. At night when everybody is in bed, a man called Santa Claus place gifts under me. But the best feeling will be knowing I'm part of that spirit called Christmas.

Now I'll just stand proud trying to grow tall, and I'll worry about getting taken home when I get big enough, for now I'll just dream.

Robin Bouck
Iroquois Public

GOOD MEN, REJOICE

Good Christian men, rejoice
With heart and soul and voice
Give ye heed to what we say:
News! News! Jesus Christ is born today!
Ox and ass before Him bow,
And He is in the manger now;
Christ is born today!
Christ is born today!

Good Christian men, rejoice
With heart and soul and voice,
Now ye hear of endless bliss;
Joy! Joy! Jesus Christ was born for this.
He hath ope'd the heavenly door,
And man is blessed evermore;
Christ was born for this,
Christ was born for this.

Good Christian men, rejoice
With heart and soul and voice,
Now ye need not fear the grave:
Peace! Peace! Jesus Christ was born to save.
Calls you one and calls you all,
To gain His everlasting hall;
Christ was born to save,
Christ was born to save.

O SANCTISSIMA

Day of holiness, peace and happiness,
Joyful, glorious Christmas Day!
Angels tell the story of this day of glory,
Praise Christ, Our Saviour, born this Christmas Day!

MARSH WORLD

Beaver



Weighing from 13 to 22 kgs. this hard working animal is nature's water engineer. Beaver dams are built across streams to maintain deep water houses known as beaver lodges. Some larger dams, consisting of logs and tree branches, have measured 300m in length. Waterfowl are attracted by the marshes created by beaver flooding and may even nest on the beaver lodge!

For the free pamphlet, Know Your Ducks, write: Ducks Unlimited Canada, 1190 Waverley St., Winnipeg, Manitoba R3T 2E2.

Santa is Dutch ...

by Michelle Marcotte

North Americans inherited Santa Claus from the Dutch.

The early Dutch immigrants to North America brought with them the idea of celebrating St. Nicholas, Sinterklaas, on December 6. Later the Sinterklaas image merged wit the Father Christmas figure of British fame into the North American Santa Claus.

The treat the Dutch associate with Christmas is the speculaas, a crisp brown spicy cookie formed to resemble windmills. The name speculaas rhymes with Sinterklaas. The cookies are available in many grocery stores.

Agricultural heritage in Saskatchewan

by Michelle Marcotte

Scandinavian countries look like Christmas.

There is snow on the rooftops of gingerbrfead houses and Christmas trees flicker with candles. December is the darkest month of the year and Christmas banishes the darkness.

These countries used to be based on a storage economy. Thus, preparation for Christmas began in October with slaughtering animals, pickling fish, making cheese and sauerkraut. There were candles to be made, cleaning and laundry to be done. As a further reminder of Scandinavians' agricultural roots many Christmas decorations are made from straw.

Christmas Eve is the biggest meal of the season and of the year for Scandinavians. Ham or roasted pork is served with apple sauce, sausages, pickled herring, liver paste and rye bread. Red cabbage sauteed in pan drippings and caraway flavoured sauerkraut grace the buffet.

Scandinavian cooks prepare hundreds of different cookies for Christmas season; there are butter cookies flavored with spices, anise, cloves, ginger, almonds and brandy.



Iroquois Golf Club
AND ITS DIRECTORS
"Best Golf Club By A Dam Site"

Only at Christmas

One winter I went to the north pole. And then at a big hill there was a giant fluffy thing. I went up the big hill and there was a long fuzzy thing. And then I knew the fluffy thing was a beard. And I knew the fuzzy thing was a mustache and they belonged to SANTA. And then I saw a red glow it was Rudolph the red nosed reindeer.

Stephen Robertson
Iroquois Public

SANTAS BEARD

Santas beard is big and long and white.

If you look up on Christmas eve you'll see his beard in the night. If you look closely you'll see his mustache.

Arik Theijsmeijer
Iroquois Public

It was the night before Christmas and all of us elves were packing Santa's sleigh with toys for the big night. In the other room Mrs. Claus was tring to get Santa fat for it wouldn't be Christmas without a fat Santa. The elves were packing things left and right for it was the night before Christmas and we were running out of time because Santa had to leave early or he wouldn't get all the presents to all the little girls and boys all around the world.

When Santa was starting to leave it looked like Rudolph's rose was on the blink but they had to leave know or he wouldn't be able to finish his job. As they were leaving a little elf said good luck to Rudolph because if Rudolph's nose went on the blink santa could crash somewhere. Right after that Santa left.

In twelve hours Santa was back and the elves were waiting at the door for him. He said that everything went all right especially Rudolph's nose that lit up the night.

Raymond Best
Iroquois Public

A CHRISTMAS POEM

Christmas time is coming,
It's coming very near
It's the time when you are with
The ones you love so dear

It's when you decorate a tree,
It's when the snow falls,
And you sing Christmas carols
Like Deck the Halls

It seems you have to wait so long
But whe it's finally here,
It's over all too soon,
And then no more gifts or cheer

But when it is all over,
What comes is the New Year
And there may not be as many gifts
But there's certainly as much cheer.

Tracy F.
Iroquois Public

I HEARD SANTA

I heard Santa coming last night
He was fat and he was jolly
Oh what a sight!
His face was filled with joy
As he left many a toy
For every girl and boy to see

When he sat down to rest
He was indeed a very good guest
He turned to say good bye
As he took a deep sigh
Then he quickly left the house
As quietly as a mouse.

Mary Dulmage
Gr. 5
Iroquois Public



In tune with our holiday wishes for you are our warm thanks and deep appreciation.

Frank Tatton
Iroquois Shopping Plaza



Black Lumber Co. Ltd.
Morrisburg



To cherished old friends and valued new friends, we would like to take this opportunity to wish our friends and patrons all the joy, the hope and the happiness of Christmas. May the meaning of the holiday be deeper, its friendships stronger, its hopes brighter, as it comes to you during the New Year.

MERRY CHRISTMAS & A HAPPY NEW YEAR!

UCO UNITED CO-OPERATIVES OF ONTARIO

UCO MATILDA

*YULETIDE WISHES*YULETIDE WISHES*YULETIDE WISHES*YULETIDE WISHES*YULETIDE WISHES*YULETIDE YULETIDE WISHES*YULETIDE WISHES*

SANTA says: COME TO IROQUOIS THIS HOLIDAY SEASON

IROQUOIS is the place to shop this Christmas

The merchants are doing it up just for you, so come on down to the place where friends gather . . .



DRAWS FOR CASH PRIZES and MERCHANDISE

2 - $100.00 Draws
1 - $200.00 Draw

DRAWS WILL BE HELD:
Thurs., Dec. 22 at 7:00 p.m.
Fri., Dec. 23 7:00 p.m.
Sat., Dec. 24 3:00 p.m.
IN THE IROQUOIS PLAZA

NO PURCHASE NECESSARY

$25 GIFT CERTIFICATE GROCERIES
$10 GIFT CERTIFICATE GROCERIES
$5 GIFT CERTIFICATE GROCERIES
FLORAL ARRANGEMENT

PORTABLE TELEVISION,
LOTTERY TICKET PACKAGE
MODEL, SNOW FLOAT
MORE TO BE ANNOUNCED

The following businesses welcome you to Iroquois and hope you take home one of these prizes being drawn for during this Holiday Season

PARTICIPATING MERCHANTS ARE:

PEGGY'S CONVENIENCE STORE
THOMPSON LUMBER
ROONEY FEEDS
STYLES AND MCINTOSH
JOHNNY'S SPOT
NATTY NOOK - SEARS
TATTON INSURANCE
ROSS VIDEO
RED & WHITE
S & F MARKETS
BANK OF MONTREAL
THE ROYAL BANK
GREAT SHAKES
THE CHIEFTAIN
SHOE SHANTY
PRUNNER'S AUTO CARE
GORRELL AND GRENKIE
RON FADER FURNITURE
RON'S PRO HARDWARE
GILMER PHARMACY LTD.
BIBA
BEAUPRE JEWELLERS
A & N STORE
NEW YORK CAFE
AQUARIUS BEAUTY SALON
TIBBENS MASONRY
TEXACO SELF-SERVE
FETTERLY'S AUTOMOTIVE
SWANK & SONS CONSTRUCTION
FADER'S FLORAL DESIGNS
CONCEPT NOW COSMETICS [Marg Lee]
EDGERTON-BAKER FUELS

--STORE HOURS--

FOR CHRISTMAS WEEK December 19 to 24

December 19, 20, 21 - 9:00 a.m. to 6:00 p.m.

December 22, 23 - 9:00 a.m. to 9:00 p.m.

December 24 - 9:00 a.m. to 6:00 p.m.

*YULETIDE WISHES*YULETIDE WISHES*

Iroquois Public School Christmas concert attracts crowd of 100



The Christmas Box, Mary's Boy Child and a Holiday Blessing were offered by grade five and six pupils at the Iroquois Public School Christmas concert.



The school choir performed various Christmas selections to open the afternoon's show and even found that an old-fashioned square dance fit into the season.



The Twelve Days of Christmas as performed by grade six and seven students had an unorthodox finale as the loving wife found her true lov's gifts were for the birds.



The Iroquois Public School choir performed several Christmas selections to open the annual Christmas concert last Friday afternoon.



For grade four students at Iroquois Public School, the festive singing included such French selections as Vive le Vent and D'ou Viens-tu Bergere?

★ Open New Year's Day

★ New Diningroom Now Open



SEAWAY RESTAURANT

Highway No. 2 - Iroquois, Ontario

SPECIAL COLD BUFFET - 5.95

FOR RESERVATIONS, CALL 652-2418



A GENTLEMAN IS ALWAYS IN STYLE!

at DOYLE'S MEN'S WEAR

★ Men's Work Clothes
★ Men's Boots - Work and Dress
★ Shirts - Work and Dress
★ Sports Coats
★ Stanfield Underwear
★ Suits - To Suit Your $ $ $ $'s

DOYLE'S MEN'S WEAR

PRESCOTT 925-3422

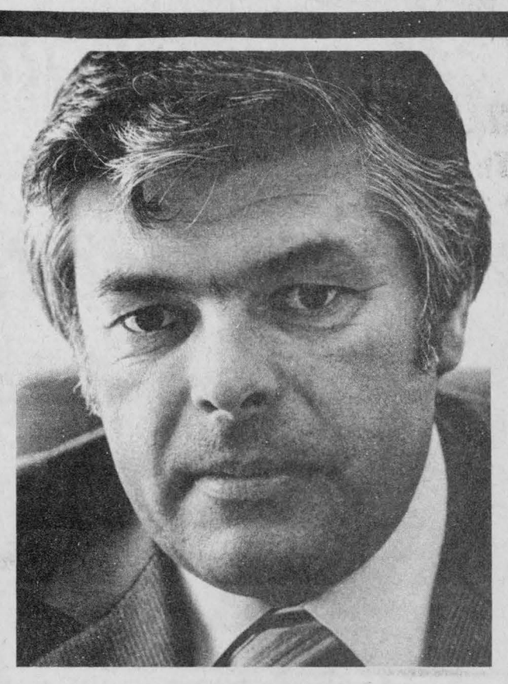

NOBLE VILLENEUVE

Thank you for your support over the last six weeks.

My wife, Elaine, and I wish you a very Merry Christmas and Best Wishes in the New Year.

IPC

God Bless

THE SALVATION ARMY

THANK YOU FOR CARING.

MERRY CHRISTMAS

May the wonder, magic and merriment of the season be yours! Our very best wishes to all!



Compliments Of

The St. Lawrence Medical Clinic

Iroquois 652-4884

Morrisburg 543-2963

W.L. PETERS and APPLIANCES SALES & SERVICE 152 King St. W. Prescott 925-2257

152 KING W PRESCOTT 925-2257

★ Remember, Only at W. L. Peters, 152 King Street, Prescott.

Panasonic Omnivision VHS



8-Hour/3-Speed Home Video Cassette Recorder

599.00



8-Hour Front-Loading Home Video Cassette Recorder

899.00

Panasonic present

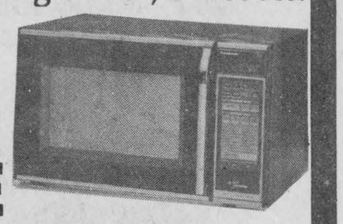

MICROWAVE DEMONSTRATION CLASSES

4 P.M. TO 9 P.M. On Both Days

Thursday and Friday, December 22nd and 23rd

★ Just Arrived...

A Great Selection of MICRO-WAVES... In Time for Christmas giving ...

"We're Just A Short Drive To Lower Prices"



The Toy Maker's Shop wasn't quiet Christmas night as the toys came to life during the night. The skit was acted out by grade two and three pupils.



Toy Angels and their friends decided to sing through the night after the Toy Maker retired to bed in a grade two and three performance.



Kindergarten students sang in French during the Christmas concert by Iroquois Public School students last Friday afternoon.



The Little White Rabbit Who Wanted Red Wings found after receiving them that he wasn't prepared to live life as a bird even with the help of his good friend Mrs. Puddle Duck.

SWIM WEAR CARE

To prolong life of swim wear avoid sitting on rough surfaces (diving boards, wooden garden chairs) which can snag fabrics; remove all remains of chlorine, salt, or suntan oil with mild soap; and dry wet suit away from direct sun.

FRESH TEST

To see if an egg is stale or fresh, place it in a glass or water. If the egg floats, it's stale. It it sinks, the egg is fresh.

ECONOMIZE

Always use less tender cuts of meat for casseroles, soups and stews. A long, slow cooking time will tenderize the meat.

SAY CHEESE

If a firm cheese, like cheddar, dries out, don't throw it out. Grate it, store it in a tightly sealed jar and use it for cooking.

Fader Furniture offers a SHARP® Christmas Idea



The Sharp R-9330 C Auto-Touch Carousel Microwave Oven



Featuring:

- Carousel System – rotates food automatically so you don't have to interrupt the cooking cycle every few minutes to turn it. Insures evenly cooked food by overcoming the "hot" and "cold" spot energy pattern inherent in microwave ovens.
- Auto-Touch – convenient fingertip control of all cooking functions.
- Electronic Timer – sets time in both minutes and seconds (99 min., 99 sec.) for precise measurement of cooking times.
- Variable Cooking Control – gives you five microwave settings: High, Medium High, Medium, Medium Low (for defrosting) and Hold.
- Programmable Cooking - provides automatic programming of three separate cooking sequences.
- Automatic Defrost – quick, easy defrosting. Great for last minute meal preparation.
- Digital Readout – time of day and elapsed cooking time.
- Automatic Turn-Off - turns off oven when cooking cycle is complete.
- Large 1.53 cu. ft. Capacity – large enough to accommodate any size cooking task, even a 20 pound turkey. Yet, it only takes up about 2 square feet of counter space.
- Acrylic Interior – for durability and easy, no-stick clean-up.

~~$899.95~~ NOW $589

SHARP® Model R-9330C Microwave Oven

Ron Fader Furniture Ltd.

IROUOIS SHOPPING PLAZA

PHONE 652-4577

FREE DRAW

Polaroid One Step 600

with Film and Bulbs

Black Magic & Dairy Box Chocolates in Stock

POPPY COCK, AFTER EIGHT MINTS

Individual Christmas Cards or by the box, Gift Wrap, Paper, Bows and Wrapping Supplies.





Flash Bulbs

BIC LIGHTERS .99

Kodak & Poloroid Cameras & Film

Baby Bunny Nuts

By Yardley gift sets for men Blue Stratos

'Old Spice 'Hai Karate 'and Black Label Brut 33 Millionaire

Colognes for Ladies

New 'Impulse Spray' 3 Fragrances

Musk Caprice Inspiration



PERFUMES and COLOGNES FOR LADIES and GENTLEMEN

COTY COSMETICS - Perfume and Colognes and Gift Sets

YARDLEY and OLD SPICE Gift Items

WINDSONG and CACHET Perfumes, MUSK

HOUBIGANT - Perfumes and Colognes in Gift Sets

CHANTILLY - "Quelque Fleur" and "Musk"

LIFE SAVER STORY BOOK

PEPPERMINT PATTIES Now 2 for $1.49



NUTCHO'S by Smiles & Chuckles

Smiles & Chuckles



Elegante chocolates chocolats

ELEGANTE CHOCOLATES

CHRISTMAS SPECIAL NOW ON

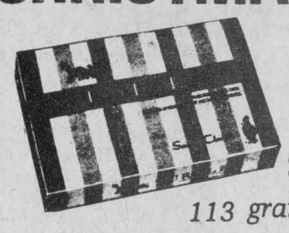

Smiles & Chuckles CHOCOLATE TURTLES

Sizes 113 grams 200 grams 400 grams 600 grams 800 grams



Angel Wear for Babies

Baby Bibs, Teething Beads & Rings Soothers, Rattles & Toys, Harness

Gift Sets, Sleepers, Quilted Crib Pads, Hooded towels, lounge, Receiving Blankets, Record Books,



Christmas Cards

Gilmer Pharmacy Ltd.

IROQUOIS EMERGENCY 652-4358 652-4379

OPEN MONDAYS 1:15 - 5:15 PM.

TIMEX sinclair 1000

Personal Computer System:

COME IN FOR FREE DEMONSTRATION . . . It's simple to use.



- The Timex Sinclair 1000 comes complete with everything needed to get started. Just hook it up to a T.V. and audio-cassette recorder, and it's ready to go. Featuring a 2K memory capacity.
- The Timex Sinclair 1016 Random Access Memory module extends its memory to 16K.
- For complete graphics and text printing capabilities our Timex Sinclair 2040 Personal Printer is available.
- A variety of preprogrammed software cassettes for entertainment, education, business and household use are available.

Available At Beaupre Jewellers

Iroquois Plaza 652-4340

RENT A PROPANE WATER HEATER



Enjoy oceans of Hot Water

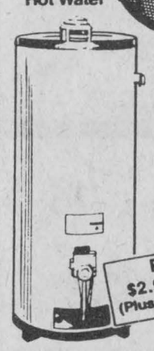

A Superior Propane water heater is fast, convenient and delivers plenty of hot water. Automatic temperature control lets you "dial" the temperature you need. You'll love the luxury of oceans of hot water for baths... showers... dishes ... and laundry.

Rent for $2.95 a month (Plus propane used)

VISIT OUR SHOWROOM.

Superior PROPANE LIMITED HWY. #2E, RR3 PRESCOTT 925-5487

6116

Senior Citizens Christmas party

[CARDINAL] - The senior citizen club held its annual Christmas Party and dinner on Thursday, Dec. 15 with 71 attending. The dinner was catered by the United Church women.

Mr. and Mrs. Thomas Gill were guests and Mr. Gill sang and read Christmas carols. Jokes were told by Tom Amell and George Smith.

Santa was there and gifts were exchanged. A lovely festive evening was held by all.

Tom Beatson wins 50-50 draw

[CARDINAL] - The winner of the Cardinal Redbird 100 club draw for Friday, Dec. 16 were Betty Sherman, Mae Owers, Ron Gilmer (Shaky), Eleanor Harper and Stephanie Zajac. They each won $40.

Tom Beatson Sr. won $89.50 in the Redbird 50-50 draw.

LEGION WINNER

[IROQUOIS[- Mrs. Bessie Swerdfeger is the winner of the annual 50-50 Christmas draw held by the Royal Canadian Legion branch 370.

Mrs. Swerdfeger's winnings amount to $255.

Redbird Redbird Amusements

Dundas St., Cardinal - 657-4888

OPEN 7 DAYS A WEEK

BETA AND VHS MOVIE RENTALS

OVER 400 TITLES TO CHOOSE FROM

MACHINE RENTALS - BLANK VIDEO AND AUDIO TAPES FOR SALE

New Movies This Week...

CHAINED HEAT - VACATION - JAWS 3 - TWILIGHT ZONE

DAWN OF THE DEAD - YELLOW BEARD - SUPERMAN 3

RISKY BUSINESS - FINAL COUNTDOWN - RAIDERS - MAD MAX

NOTICE WE ARE CLOSED CHRISTMAS DAY ONLY OVER THE HOLIDAYS

Season's Greetings...

THE BEST OF EVERYTHING IN THE COMING NEW YEAR - FROM THE MANAGEMENT AND EMPLOYEES OF REDBIRD AMUSEMENTS.

OBITUARIES

Mabel L. Ryan passes on suddenly

A Cardinal homemaker, Mabel Loretta Ryan, passed away suddenly at her home on Dec. 10, 1983.

Mrs. Ryan was born Jan. 18, 1908 at Morewood to the late Curtis Forrester and Laura (Thompson). She lived at Morewood and London, Ont. before coming to Cardinal where she stayed the past ten years.

She was predeceased by her husband, the late Sherman Ryan, in 1959. The couple were married in Ottawa. She is survived by sons, Gerald and John Ryan of London; a daughter, Mrs. Doreen Crudge of Cardinal; brothers, Charles Forrester of Ohio and George Forrester of Cardinal; a sister, Kathleen (Mrs. Robert Wade) of Russell; and five grandchildren and three great-grandchildren.

Mrs. Ryan was a member of St. Andrew's and St. James Presbyterian Church and the Women's Missionary Society.

Funeral was held at the C.W. Marsden Funeral Home, Cardinal at 1 p.m. on Tuesday, Dec. 13. The Rev. J. Urquhart officiated the service. Interment is at Morewood Presbyterian Cemetery.

Pallbearers were Ron Crudge, Garfield Forrester, Steven Brown, Frank Seeley and A.C. Casselman.

Harold E. Shannette, Williamsburg farmer dies

A lifelong farmer of Williamsburg, Harold Ethan Shannette, passed on suddenly at home on Dec. 5, 1983. Mr. Shannette was 84 years old.

Mr. Shannette is survived by a sister-in-law, Mrs. Mildred. Shannette; a nephew, Richard Shannette, both of Morrisburg; and a niece, Mrs. Ralph Witty of Mississauga.

Mr. Shannette was predeceased by a brother, Dr. A.T. Shannette, and sister, Mrs. Jennie Anderson.

Funeral was held at the Fairbairn Funeral Home on Dec. 8 at 11 a.m. with the Rev. Tom Lowry officiating services.

Interment followed at the Old Union Cemetery, Williamsburg.

Pallbearers were Clair Alguire, Bruce Garlough, Hugh Garlough, Charles Whitteker, Gerald Styles and T. Van Moorsel.

Task force seeks information on farm health

[TORONTO] - The Ontario Task Force on Health and Safety in Agriculture invites interested individuals and organizations to express their concerns and opinions regarding the need for protecting the occupational health and safety of people who work in agriculture.

The task force is investigating the occupational health and safety of farmers, farm workers and members of farm families engaged in farm work. It will report, in mid 1985, to the Minister of Agriculture and Food and the Minister of Labour.

Anyone wishing to reach the task force or seeking information about its work, may contact the chairman, Dr. N.R. Richards. The task force is located in Room 101, 434 University Avenue, Toronto, Ontario, M7A 1T7, (416) 963-3060.

The Iroma Tenants have Christmas party

[IROQUOIS] - The Iroma Tenants held their Christmas party on December 14.

A delicious supper was served and afterwards Mrs. Jane Graham entertained us with stories and led everyone in a weird "Bird Dance which had everyone laughing and later Santa appeared, ringing a bell to herald his arrival.

He proceeded to hand out gifts to everyone. The evening's entertainment went with a swing and everyone went home with their loot, feeling happy and not a little exhausted after Jane's Bird Dance.

College Re-Elects Chairman

Stan Collins of Kingston, has been re-elected Chairman of the Board of Governors of St. Lawrence College Saint-Laurent.

As part of the regular December meeting, the governors also re-elected Jacqueline Fraser, of Alexandria, as First Vice-Chairman and Jim Stretton, of Kingston, as Second Vice-Chariman.

Gilles Métivier, Director of education of the Stormont, Dundas and Glengarry Roman Catholic Separate School Board, joins the Board of Governors as a representative of Cornwall.

Chairman Collins reported that he has received no reply to his request to meet with the Minister of Colleges and Universities, Dr. Bette Stephenson, on the regional priority issue.

GOOD COMPANIONS

Christmas party

The Good Companions held their annual Christmas party on Tuesday, Dec. 13.

Turkey and all the trimmings were served, accompanied by a large variety of delicious salads and vegetables, followed by all sorts of desserts.

After lunch the club was entertained by Bill MacRoberts of Winchester with funny stories. Mrs. Nora Whaley put on a very funny skit, just talking into the telephone and a humorous poem.

Mrs. Jane Graham led the carol singing and played the piano. The Memorial Book was on display and was much admired. There were at least 80 people attending including guests.

The next directors' meeting will be held on Tuesday, Jan. 3 and the general meeting on Tuesday Jan. 10, 1984.

Douglas Fader winner of quilt

Douglas Fader of Iroquois was the winner of the Broken Dish Pattern Quilt which was drawn by the donor, Mrs. Grace Strader.

Mrs. Bert Shaver announced that the C.N.I.B. canvas for Matilda was $1365 with much credit going to all those who canvassed for her. Many thanks are extended to them all.

Mrs. Grace Strader was named to be the Women's Institutes delegate on the Citizen of the Year committee for the Township.

A social hour followed with a lovely Christmas spirit ensuing in spite of the inclement weather.

SUBSCRIBE NOW

$12.00 Per Year (within 40 mi.) Except Cornwall and Brockville
$14.00 Per Year (Elsewhere in Canada)
$30.00 to United States

THE CHIEFTAIN
Iroquois Plaza 652-4395

A GIFT SUBSCRIPTION KEEPS GIVING 52 WEEKS WHAT A BARGAIN!

Warm Wishes
Blazing wishes for a Happy Yuletide! Warm thanks.



STEDMAN'S
Morrisburg Shopping Centre

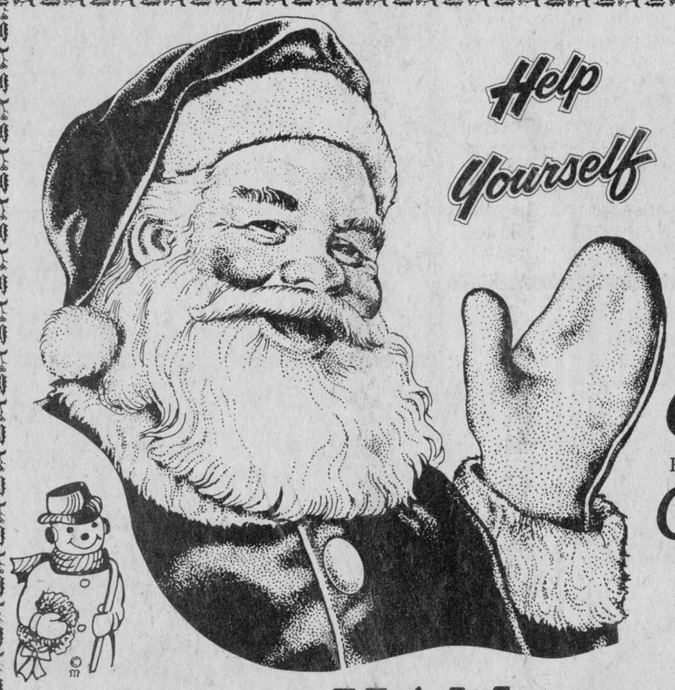

JINGLE BELLS BARGAIN BUYS

Fresh Frozen Under 5 Kg. (10 lb.)
Grade A Turkey $1.15 lb./$2.54 Kg.
Fresh Frozen Over 5 Kg. (10 lb.)
Grade A Turkey $1.19 lb./$2.62 Kg.

Best Wishes
Cheers

Fresh Frozen Under 5 Kg. (10 lb.)
Utility Turkey
$1.09 lb./$2.40 Kg.
Fresh Frozen Over 5 kg. (10 lb.)
Utility Turkey
$1.15 Lb. /$2.54 Kg.

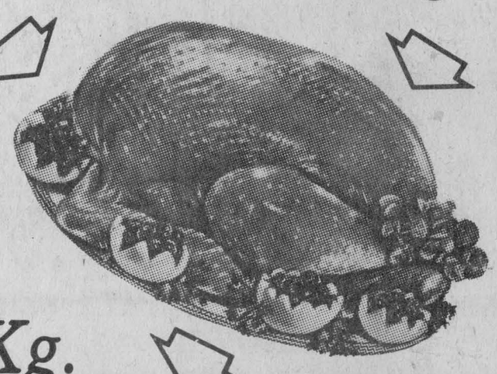

HAM



Ready to Eat Short Shank Skinless
HAM HALF $1.69 lb. / $3.73 Kg.
4 - 6 lb.
END CUTS $1.49 lb. / $3.28 Kg.
CENTER SLICES $2.09 Lb. / $4.61 Kg.
Burns Ready to Eat
BONELESS HAM $2.29 lb. / $5.05 Kg.
Burns Ready to Eat
PRESSED DINNER
PICNIC $2.09 Lb. / $4.61 Kg.



Frozen
Grade A Duck $1.29 lb./$2.84 Kg.
Frozen
Grade A Geese $1.79 lb./$3.95 Kg.

Fresh Boneless Leg of
PORK ROAST $1.89 lb. / $4.17 Kg.
Fresh Boneless
PORK BUTT ROAST $1.39 lb. / $3.06 Kg.
Fresh Boneless Lean to Mince Meat Pies
LEAN PORK $1.39 lb. / $3.06 Kg.
Fresh
BUTT PORK CHOPS $1.39 lb. / $3.06 KG.
Prime Rib 1 of 5 Ribs
ROAST OF BEEF $2.89 lb. / $6.37 Kg.
500 g. Packages, Maple Leaf, Burns, or Swifts
BACON EA. $2.29
Burns Breakfast or Farm
SAUSAGE $1.48 lb.

Burns Breakfast or Farm
SAUSAGE $1.48 lb. / $3.26 Kg.
Maple Leaf 454 G.
WIENERS ea. $1.89
Maple Leaf Eye or Round
PASTRAMMI $3.89 lb. / $8.58 Kg.
Maple Leaf or Burns
COOKED SALAMI $1.89 lb. / $4.17 Kg.
Burns to Slice
COOKED HAM $1.89 lb. / $4.17 Kg.
Home Made
SAUSAGE MEAT $1.28 lb. / $2.82 Kg.
Maple Leaf
BULK MINCEMEAT $1.49 lb. / $3.28 Kg.

BAKERY

Granny's Famous Box of 10
BUTTER TARTS
$1.39

Betty 675 Grm
Fresh
BREAD
69c

Your Own Fresh
Baked
Pak of 12
BROWN & SERVE
BUNS
69c

FREE DRAW
Ends Dec. 23 at 8:00 p.m.
WIN A FREE
SHOPPING TRIP
Sign Name and Phone No on Your Cash Receipt and Enter

CHOICE SELECTION OF CHRISTMAS FLOWERS
At Competitive Prices

Purity All Purpose 2.5 Kg. Plus 1 Kg. Free
FLOUR $2.59
Kraft Strawberry or Raspberry 500 ML Jar
JAM $1.99
575 Grm 100 %
BRAN CEREAL $1.69
E.D. Smith 540 ML tin
CHERRY PIE FILLING $1.69
Hostess 200 Grm Fresh
POTATO CHIPS 99c
Crisco Pure 454 Grm
CRISCO 99c
Motts 1.36 litre tin
CLAMATO JUICE $1.69
Ocean Spray 1.14 litre bottle
CRANBERRY COCKTAIL $1.79
Bick Sweet Mix or Yum Yum 1.5 litre jar
PICKLES $2.39
Habitant 625 Grm Stuffed
MANZANILLA OLIVES $1.79
Yum Yum 400 Grm
POTATO CHIPS $1.99
100 ML Tube
AQUAFRESH TOOTHPASTE 99c
Habitant 750 ML Strawberry or Raspberry
JAM $2.09
Philadelphia 250 ML Soft
CREAM CHEESE $1.09
Club House 375 ML Stuffed
MANZANILLA OLIVES $1.49
Crosby 1 Kg.
MOLASSES $1.39

Sealtest Regular 500 Grm Tub
COTTAGE CHEESE $1.29
Kraft 454 Grm Cheese Blocks
MOZZARELLA CHEESE $3.09
Kraft Cheese Spread or Dips - Pimento - Chives - Onion 113 Grm
PARTY SNACK 59c
Kraft 500 Grm Pk. Velveeta
CHEESE SLICES $2.79
Austral Choice 796 ML tin
PEACHES OR PEARS $1.19
Blue Bonnet 100% Vegetable Soft 454 Grm
MARGARINE 89c
Maxwell House Ground 369 Grm Tin
GOLD COFFEE $3.19
Fleishman's Corn Oil Soft 'Twin Pak 2 x 227 Grm
MARGARINE $1.29
E.D. Smith 540 ML
PUMPKIN PIE FILLING $1.09
E.D. Smith 540 ML
RAISIN PIE FILLING $1.39
Libby's Red 398 ML tin
KIDNEY BEANS 79c
385 ML tin Carnation
EVAPORATED MILK 79c
Libby's Deep Browned with Pork or Molasses 398 ML tin
LIBBY'S BEANS 79c

PRODUCE

U.S. No. 1 Red Grapes 69c Lb. / $1.52 Kg.

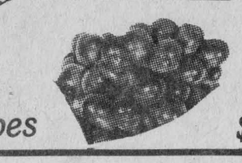

U.S. No. 1 Sunkist Naval Size 113'S Oranges $1.69 Doz.

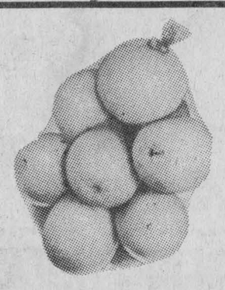

U.S. No. 1 Large Size 5x6'S Florida Tomatoes 69c Lb. / $1.52 Kg.



U.S. No. 1 Rosebud Radishes Size 1 Lb. 49c Pk.



U.S. No. 1 Green Onions Tangy 2 BUNCHES 49c



MAKE ROOM
for These Buys for the Freezer

Old South Frozen Concentrated 355 ML
ORANGE JUICE ea. $1.09
McCain Frozen Fancy 1 Kg.
PEAS & CARROTS ea. $1.79
McCain Frozen Fancy 1 Kg.
MIXED VEGETABLES ea. $1.79
McCain 12" Deep & Delicious 595 G.
PEPPERONI PIZZA ea. $2.99
McCain 12" Deep & Delicious 624 g.
DELUXE PIZZA $2.99
Sou Sea Frozen 2 x 85 g.
SHRIMP COCKTAIL $1.89
Mrs. Smith 700 g.
MINCEMEAT PIE ea. $2.99
Mrs. Smiths 680 g.
RAISIN PIE ea. $2.29

Beatrice 1 litre
EGG NOG $1.09

Beatrice 250 ML
WHIPPING CREAM 79c

E.D. Smith 796 ML
GARDEN COCKTAIL 89c

Chef 12" 7.6 Metre Roll
ALUMINUM FOIL WRAP 79c

Tropic Choice Sliced - Crushed - Tidbits 540 ML tin
PINEAPPLE 79c

Lemon Fresh Powdered 6 litre box
SUNLIGHT DETERGENT $3.39

York Fancy 341 ML
KERNEL CORN 59c

Tropic 284 ML
MANDARIN ORANGES 59c

Chase & Sanborn All Purpose Grind 369 Grm Pk.
COFFEE $2.39

Assorted 398 ML Greet Giant
VEGETABLES 69c

S&F MARKET LTD.
IROQUOIS SHOPPING PLAZA

The Staff & Management extend to all:
Greetings and Best Wishes
For the Holiday Season