# Student showmanship highlights KCAT Royal

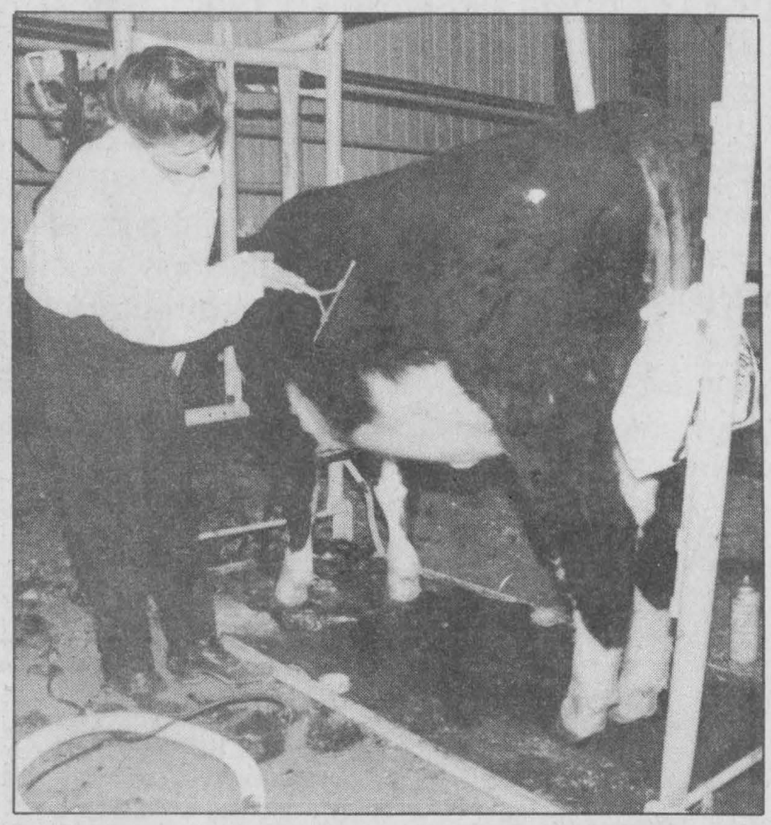

Jodee Bolton grooms Pinkie Saturday at the Kemptville College of Agricultural Technology livestock show.

by Michelle Valiquet
*Press News Editor*

KEMPTVILLE — Jodee Bolton was looking for a learning experience of a different sort when she entered the 9th annual Kemptville College of Agricultural Technology's livestock show. And she found it with the help of Pinkie, a Hereford yearling.

Enrolled in the food services program at the college, Bolton normally deals with meat preparation, but for the last week preparing beef on the hoof for the show ring has given her a welcome change from her regular round of classes and school projects.

"This is definitely a learning experience. I've spent a lot of time walking Pinkie, getting him used to me and the ring," says Bolton, adding a grooming session and hair cut were also part of her more than 12 hours of show preparation.

"You have to be relaxed as well, so the animal can be relaxed. If it's nervous, it doesn't behave well."

As part of the two-day KCAT Royal, the livestock show allowed college students to test their showmanship skills with a variety of animals including dairy, beef, horses and sheep. Friday action started with an intercollegiate judging competition, while Saturday offered student showmanship and milking competitions.

The KCAT Royal provides an environment for learning, leadership, development and friendly competition, according to Blair Down, staff advisor. More than 15 different committees have worked during the past three months to organize the event.

Brian Groot-Lipman of Russell and Graham Duke of Morewood decided to take a break from the demands of their dairy production program by preparing an entry for the novice sheep showmanship class.

For Groot-Lipman, it's the second year he has participated in the KCAT Royal. Last year he won the sheep showmanship class.

"I only got my sheep yesterday so I have to practice holding it, as well as clipping and washing it, there's not much time," admits Groot-Lipman.

Students may strive to do their best and ready their animals for the show ring, but the competition is not only about working hard. "The show is an opportunity to become involved in college activities while having a good time," concludes Duke.

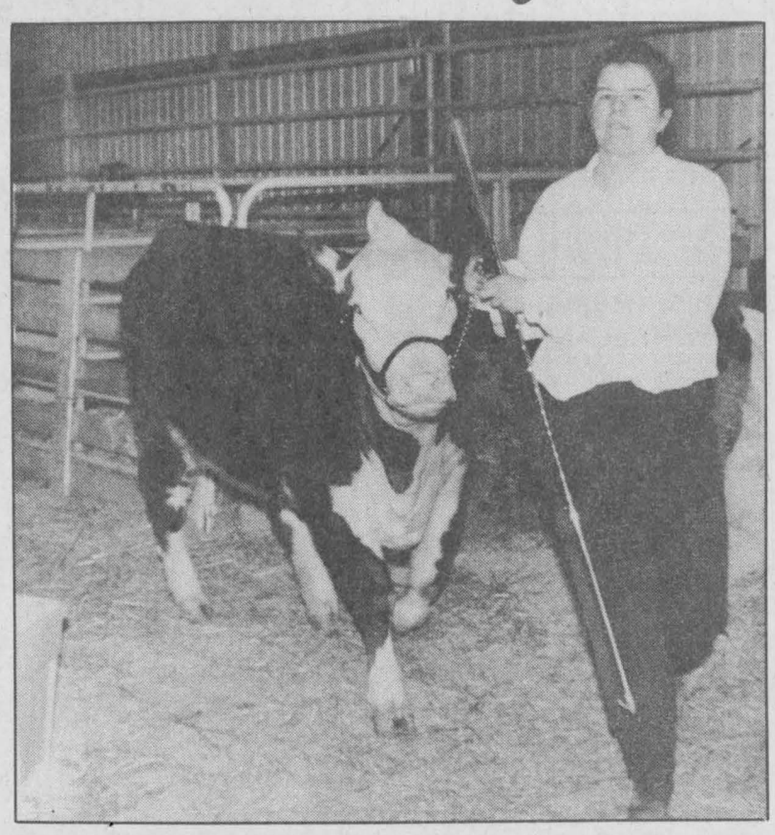

Bolton leads her yearling into the ring as part of the expert beef showmanship class.


# WINCHESTER PRESS

Wed., March 10, 1993


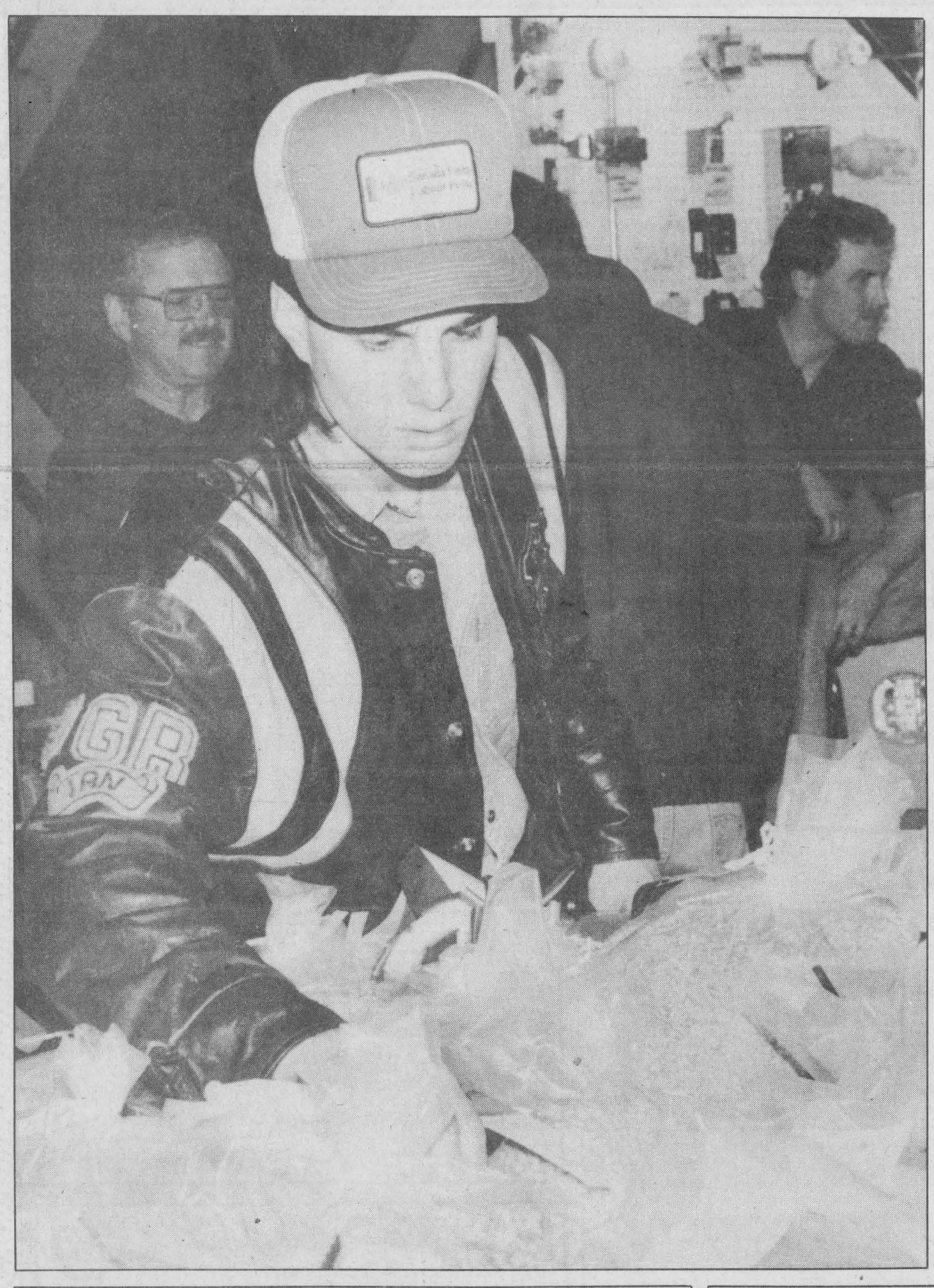




# Crysler Farm Show first sign of spring

*Between 400 and 500 people were attracted to this year's Crysler Farm Show held at the Crysler Community Centre March 2-4. The show was brimming with the latest in farm machinery and equipment as well as entries in the SD&G Seed and Forage Show. Pictured; clockwise from top, left: Ian Porteous of Winchester looks over the exhibits in the seed and forage show; one of the 134 entries in the seed and forage show; outdoor displays featured a variety of tractors and machinery; and Al Gates of Ron Johnstone Equipment chats with a vistor to the show.*

*Press Photos — Fetterly*




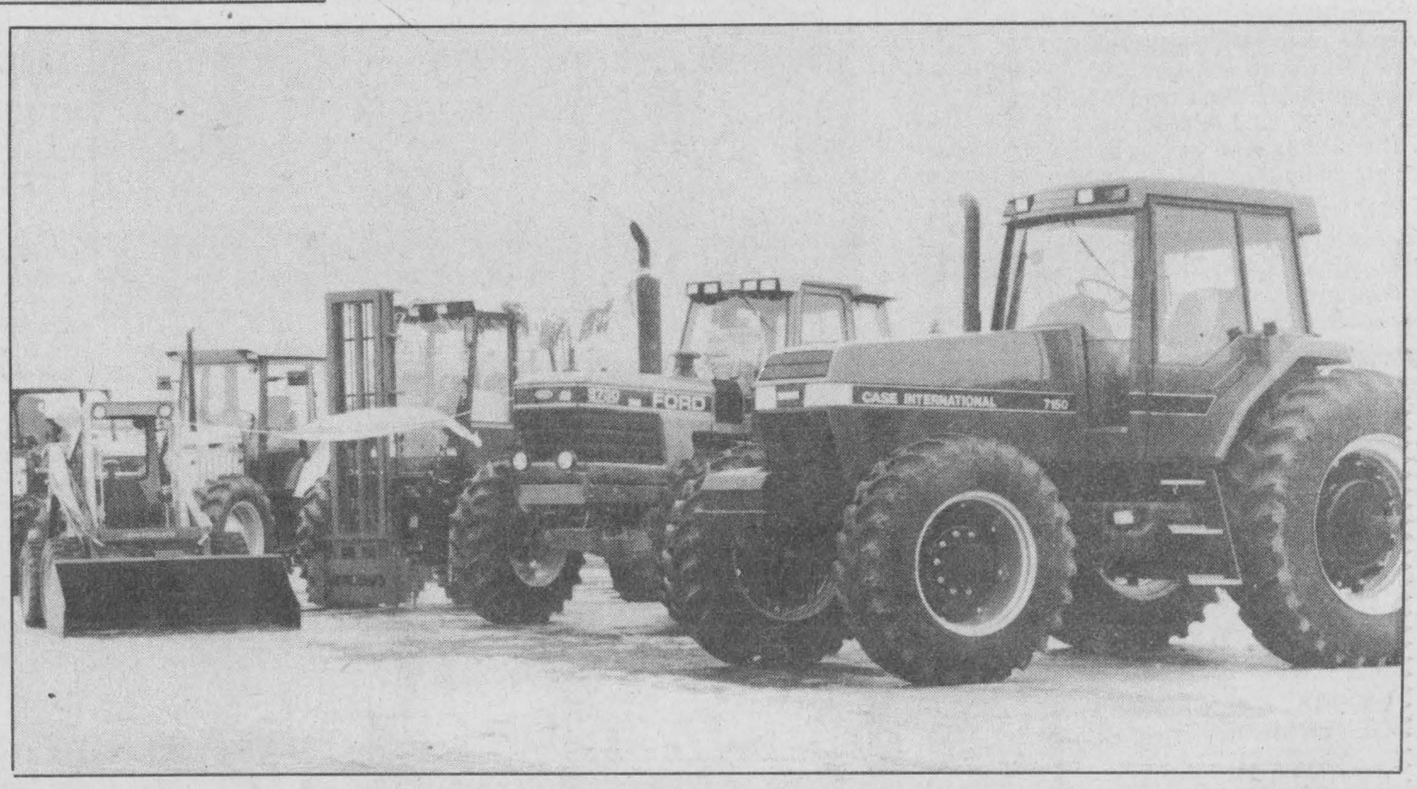

## Farm update

# Russia harvests Canadian ag advice

**Dianne Fetterly**
*Agricultural editor*

WILLIAMSBURG — Williamsburg area dairy farmer and former teacher Gordon Garlough received a bit of a learning experience himself, during a recent trip to the Russian Federation.

"It was very interesting. It was nice to see how others farm in other parts of the world," he said in an interview last week.

Representing the Canadian Federation of Agriculture (CFA), Garlough worked as part of a three-member Canadian volunteer team on the Partners in Progress Agri-Food Project aimed at offering the Russian and Ukranian people advisory assistance in any facet of their agricultural industry.

Garlough was in Russia from Feb. 6-20 talking to governmnet officials, farm leaders, and representatives of the food handling and processing sector. He and fellow team members Stephen Thompson and John Braidek explained the program and identified areas requiring Canadian expertise. They also advised the Russian people how they can proceed to request Canadian volunteer experts for technical assistance placement.

Although a number of Canadians in different aspects of agriculture have volunteered their services, the number needed will depend on whether their area of expertise is requested.

While in Moscow, most of the time was spent talking with government officials and heads of farm organizations. However, about one-third to one-quarter of the 12 day visit was of a practical nature, Garlough explained.

The group visted an agricultural school; talked with regional government personnel; toured a new commercial organization with holdings in agricultural production and processing; a fruit and vegetable cannery, a meat processing plant, a flour mill and a dairy processing plant.

As well, a tour of a privately-owned farm about 400-500 miles south of Moscow proved to be quite an eye-opener for Garlough, who had never travelled outside of North America.

"Just going to that farm showed the difference between rural Russia and (rural) Canada... A person trying to operate a private farm there (Russia) is climbing quite a mountain to get going," he said.

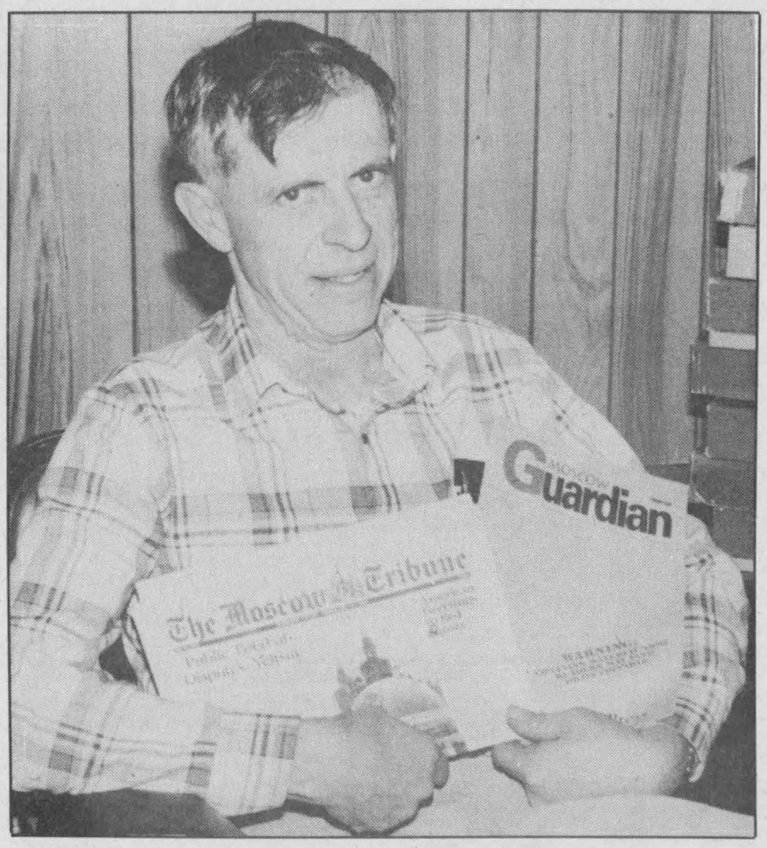

Gordon Garlough of Williamsburg displays a couple of English language newspapers he picked up in Russia.

The 500-acre farm, which was operated as a partnership between two families, produced grain, beef and sheep. However, unlike the former state-run farms, the farm families had no access to irrigation systems, seed, fertilizer or even proper building materials.

The 30X250 foot sheep barn and the 30X125 foot cattle barn were both constructed by the farm family out of scrap irrigation tubing and pre-cast concrete slabs (formerly a horizontal silo).

The barns housed about 60 cattle and 800 sheep and although materials were sparse the animals looked well cared for and comfortable, noted Garlough.

However, adequate grain storage appeared to be a problem. The make-shift grain bin was also constructed from scrap materials and a rat infestation was obvious. This lack of proper grain storage forced farmers to sell most of their crops at harvest time when prices were the lowest, he said.

Another big difference between rural Russia and Canada was the lack of services outside of the cities. While making the trip to the farm Garlough said he observed the lack of hydro and telephone lines and even good roads.

Because there weren't any services to rural areas, the two families involved in the farm partnership lived in the city and took turns travelling out to the country to operate the farm.

The farm house was simply a small brick and mortar cottage — just a place to stay for the night.

Garlough noted a Canadian farmer like himself would probably find farming in Russia difficult because it is much more isolated there, and farm families tend to be apart more than they are here.

"The whole farm family unit is different (in Russia)... To farm there you must be isolated from your family, while here we are with our families more," he explained.

**CITY LIFE**

By our standards, Russian cities would appear to be shabby, dirty, and in disrepair.

While there are small portions of the population who appear to be doing fairly well, there is large portion of the population that appears to be just getting by or making ends meet, said Garlough.

There is also a small portion of the population, often the handicapped or elderly who are in very poor situations, he added.

In comparison, the largest portion of the Canadian population appears to be doing fairly well.

**FOOD EXPENSIVE**

By Canadian standards, food would appear to be relatively inexpensive. But for the Russian making a dollar (Canadian) a day in wages, a pound of sausage would be very expensive. Sausage ranged from about $1-$2 per pound (Canadian), while orange juice would cost about $1-$1.30 a carton.

According to Garlough, Russians spend all of their disposable income on food, while North Americans spend about 12-15 per cent disposable income on food.

As well, food quality is extremely poor. Garlough cites an example of a visiting a fish store, only to find the fresh fish for sale were floating dead on top of the tank.

The most unusual meal Garlough had during his stay in Russia was a breakfast consisting of buckwheat and boiled tongue, he recalls. Hard, dark bread and eggs are also common staples in Russian diets. And while coffee and tea are abundant, there are very few storable vegetables.

Partners in Progress is managed by the Agricultural Institute of Canada and the CFA, and is funded by the Canadian Ministry of External Affairs and International Trade.

A Canadian team will return to Russia in about four or five months to deal with any requests for assistance and place volunteers. Whether Garlough returns will depend on decisions made by the management committee.

# Safety course mandatory for chain saw use

**by Phyllis MacMaster**
**Agricultural Representative**
**OMAF Dundas County**

WINCHESTER — The Ministry of Skills Development has implemented legislation requiring people who cut and sell firewood to complete a chain saw safety course.

On March 31, farmers who are in the firewood business will have the opportunity to take this course in Winchester. Miles Gallant will be teaching a three and one-half hour course from 7pm to 10:30pm, at the OMAF boardroom 457 Main St., Winchester.

The Ontario Agricultural Training Institute is assisting with the cost of the course. The course will cost $45 (this price includes a helmet with visor and hearing protection plus two manuals).

The second requirement of the course is to do a practical exercise with the instructor in the bush. Each participant must have special gloves and chainsaw protection pants to do this.

Wim Berghuis, Williamsburg is a supplier of this equipment and will give participants a special price on these purchases. Please call Wim at 535-2488 or drop in at his shop in Williamsburg and say you have registered for the course.

Call OMAF, Winchester to register or for more information at 774-2313 or 1-800-267-7603. Sixteen is the maximum number that we can accommodate for this course.



$59.95
TREAT YOUR FEET
TO BETTER WORK BOOTS BY TUFMAC, GORRILLA, KAUFMAN, GREB OR BOULET, SIZES 4-13, CSA
LINDSAY & McCAFFREY GENERAL MERCHANTS
5546 MAIN ST., MANOTICK
TEL: 692-3368

NEW STORE NOW OPEN FOR BUSINESS
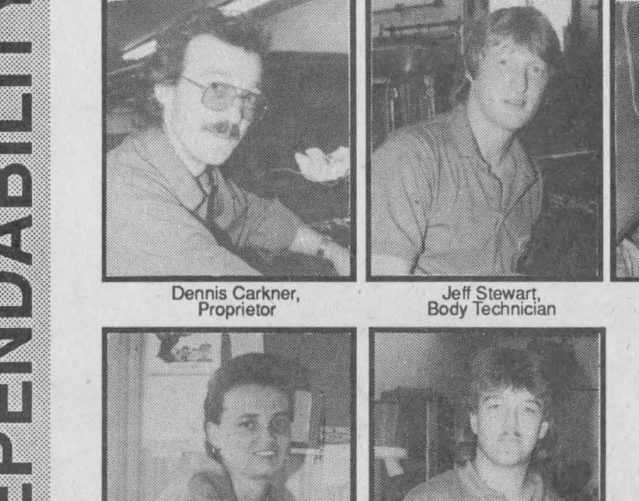
- Starter and alternator repairs
- Hydraulic hose and fittings
- Batteries
- Filters for tractors & highway tractors, etc.
- Replacement seats for tractors
- Touch-up paints and aerosols
- Welded sprockets and pulleys
- Belts, sizes A & B, for industrial, tractors, cars, trucks, equipment

For Parts and Service, see Steve
We Buy, Sell & Trade Daily
GIL BEAUDRY
BOX 550, WINCHESTER
613-774-3661 / 3662 / 3179 / 3606 / 2557

QUALITY • SERVICE
DEPENDABILITY
"We make friends by accident"
If you run into something...let us know.

Dennis Carkner, Proprietor

Jeff Stewart, Body Technician
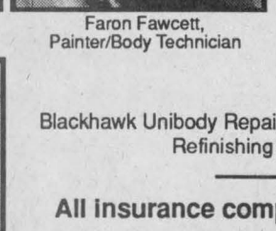
Faron Fawcett, Painter/Body Technician

Bev Stewart, Office Manager

Gary Johnston, Body Technician Apprentice
WE'RE THE PROS!
Using modern equipment, our professional employees are thoroughly trained in the art of car refinishing and repair.
Blackhawk Unibody Repair and Sikkens Urethane Refinishing Systems
All insurance companies approved
Towing, car rentals and loaners available on request
D's COLLISION CENTRE
Dawley Drive, Winchester
Come see us at our new premises, just across the street.
Bus.: 774-2733
Res.: 448-2688


## Agri-business directory

Put your name in the forefront of the local farm community by advertising your business in the **Agri-business directory**


Russtaal Drainage
Harold Staal
613-445-3360
P.O. Box 654, Russell, Ont., K4R 1E3
FREE ESTIMATES
Serving Eastern Ontario

TRIPLE B STRUCTURES LTD.
Complete Grain Drying, Storage and Feeding Systems
Over 15 years experience
WILLIAMSBURG, ONT.
Ralph Buter office 613-535-2820

LORNE E. ACRES EQUIPMENT INC.
Superior Silos & Liquid Storage
High Moisture Oxygen Controlled Bottom Unloading Sealed Silos
Winchester 774-2672
Box 482, Winchester, Ontario, K0C 2K0
Res.: (Lorne Acres) 774-3129
Patz MATERIAL HANDLING & FEEDING SYSTEM
SMALE LIVESTOCK HANDLING EQUIPMENT

Plante Farm Equipment Ltd.
ALFA-LAVAL AGRI
• Val Metal
• Houle barn equipment
• Mueller bulk coolers
• Universal dairy equipment
Brinston 652-2009

MASSEY-FERGUSON Where farmers' ideas take root.
TIBBEN EQUIPMENT LIMITED
For all your equipment needs contact George
BRINSTON 652-4881

Ron JOHNSTONE EQUIPMENT LTD.
Morewood Road, RR1
WINCHESTER
448-3562
SERVICE • SALES • PARTS • INSTALLATION
24 hours, 7 days a week

EASTERN CROP DOCTOR REG'D
Agricultural Consulting Services
(Soil Sampling, Fertilizer and Pesticide Recommendations)
Dean Williams
Cliff Metcalfe
774-5695
P.O. Box 933
Winchester, Ont. K0C 2K0

BOUMATIC
For all your Dairy Equipment needs
Milking - Cooling - Feeding - Automation - Sanitation
DUNDAS AGRI-SYSTEMS INC.
24-hr. service BART GELEYNSE 652-4844

H.D. Tile Drainage Ltd.
SPECIALIZING IN FARM DRAINAGE
- Bulldozer and backhoe rentals
- Erosion control projects
- Manure storage
- Milkhouse/parlor waste disposal systems
- Sub-irrigation systems
HENRY DOORNWAARD RR1, Winchester 774-3751

Rentals available
DAILY OR WEEKLY
- Rear tine tiller
- 3" water pump
- 1-1/2" water pump
- Vibrator packer (for trenches)
- 2200W generator
- Trimmer
- Cut-off saw
- Shredder
- Vibra plate (compactor)
- Push mower
- 16" saw
- 36" cement troweller
- Aerator
- Dethatcher
- Hedge trimmer, 30"
- Posthole auger
Tom's AIR COOLED ENGINES LTD.
SALES, SERVICE & PARTS
Hwy. 31, Vernon
821-1060

# Sixty gold seals tribute to quality of milk producers

SOUTH MOUNTAIN — A number of local dairy producers were recognized for outstanding milk quality during the Dundas County Milk Producers annual meeting held last Wednesday in South Mountain.

Approximately 60 producers received gold seals for milk quality. To receive a gold seal producers must have an average somatic cell count of less than 200,000 and a plate loop count of less than 5,000 as well as a grade A farm.

**GOLD SEALS**

The gold seal winners are: Ben and Anja Berends, Jack and Charlene Berends, Albert, Peter and Jerry Byvelds, Ken Carkner, J. Franklin Casselman, Ramon H. Casselman, Cedar Creek Farms, Douglas and Edna Cheney, Gerald R. Crump, Harold J., Dorothy M. and Howard C. Crump.

William and Jean Dejong, Folkert and Ytje DeVries, Fred and Deborah Dings, Ronald Durant, Glen Fetterly and family, Thomas Forward, James R. Gannon, Gordon and Bruce Garlough, Rudy Gloor, Maurice P. Goulet, Burrill M. Harriman, Theodore and Margaret Hendricks, Richard and Jane Hess, Harold and Lester Holmes, Allan Hutchinson.

George Jackson, Rudolf and Irene Jampen, David Kerr, LineCrest Holsteins Ltd., William and Corry Martens, Charles and Harry McAuley, Cecil McDermott, William and Mary Meerakker, Mellon Dale Farm (Ward Mellon), Elaine Mellon, Russell Melvin, John Meulenbroek, Milne Dale Farms (Franklin Milne), Patrick Bernard Moran, Mormerk Farms.

Leendert Noort, Giolio Pizamiglio, Charles and Lorraine Pollock, Raymond Eugene Porteous, Wilmer T. Porteous, Wilmer T. Porteous, Fred Pyper, Glen A. Roberts, Leila and Lester H. Robinson.

Johann Scheuner, John Frank Schoones, Hans and Alic Schuler, Larry Ewart Simms, William A. Smirle, Robert S. Smith, Arnold and Audrey Stewart, David Alva and M. Irene Stewart, Johannes VanderPoel, Henry and Rita Velthuis, Herman VanWylick.

**GENERAL SEALS**

General seals were also presented to producers with an average SSC of less than 300,000 and plate loop of less than 10,000. The winners include: Dwayne C. Acres, Ben Albers, Alan and Brian Armstrong.

O. Lee Barkley, Lloyd Beckstead, Glen Beggs, Richard Bisson, Ferme Bo'Nique c/o D. Dowman and D. Medevielle, Paul Breteler, Peter and Christopher Brissenden, Werner and Astrid Brugger, Lorne and Lyle Byers, John and William Byker, Martin and Robert Byvelds, Wm., George and James Byvelds.

Stewart Carruthers, Alan and Lorie Casselman, Lorne, Patricia and Randy Casselman, Theodore and Karen Ceelen, Willhelm and Meintine Constapel, Kevin and Ronald Darling, William M. Davidson, Peter and Amy DeJong, William and Gerda DeJong,

Bill and Tina DeJong, Herman DeVries, John and Marie DeVries, Gary and Lee Dillabough, Rudolf Doppman, Denzel J. Duke, Douglas B. Durant.

George and Susan Ennis, Charles A. Farlinger, Abbedale Farms Ltd., Adamdale Farms, Bycrest Farms Ltd., D. and J. St. Pierre Farms Inc., Scottsdale Farms, Sunnylodge Farms Inc., Tibben Farms, John D. Francis, Donald Aden Garlough, Henry Geurkink, Dwight Gilmer and Sons Ltd., Heinz Glaus, Malcolm and Marion Graham, Jean Marc Gregoire.

Alexander and Perry Hart, John Havekes Jr., Lorne and Francis Henderson, Bruce and Barry Holmes, David and Karen Holmes, Glenn C. Holmes, Jack and Michael Hoogeveen, Neil and Susan Kittle, Conrad Lafrance, Keith and Audrey Last, William C. Lillico, Leo Loughlin, Pat J. Lynch.

Guy and Judy Marion, Irwin H. McCargar, Stirling and Carol McElheran, Daniel and Helene Meier, Jos. and Francine Melenhorst, John and Archie Mellan, Andre Menard, Ben Mesman, Leo and Gertrude Mesman, Mae Misener and Sons, Sieger and Frances Mulder, Carl and Lyle Munro.

John, Sandra and Daryle Payne, Con Pemberton, Gary Pemberton, Martin Pepers, John Roosen, Helge and Gene Sahl, Peter and Alida Scheepers, Donald A. and Glendon J. Shay, Thomas D. Sirvage, Gordon W. Smith, John E. Smith, Robert G. Smith, Terrance Spratt, Lindsay and Iva Stewart, Hugo Theiler, Norman E. Tinkler, Anthony and Ronald Toonders.

Lyle E.J. VanAllen, John and Gerdina VanDelst, Ryndert Vandemheem, Brian Vandenberg, Leonard Vanderlaan, Tymen and Joanne Vant Foort, Bas and Joke VanWinden, Marten K. Verburg, Peter G. Verspeek, Gerry and Rachel Westenbroek, Heinz Winter, Morley G. Winters, Bernard and T. VanderZweep, Hendrik Zwarts.

During the meeting producers also had the opportunity to choose eight milk committee directors for the upcoming year.

Elected were: Peter Leyenaar, Gordon Smith, Gordon Johnson, Ted Ceelen, Jim Adams, George Ennis, Ted Hendricks and Deb Dings.

**DHIA ELECTIONS**

The Dairy Herd Improvement Association also held its annual meeting.

Directors elected to serve a three-year term were Janet MacGregor, Cheryl Lynch, William DeJong and Deb Dings.

Ontario Dairy Herd Improvement Corporation delegates are: Howard Crump, Robert McMenomy and Bernie Vanderzweep.



Lorne and Frances Henderson were named premier exhibitor at this year's SD&G Seed and Forage Show. They also showed champion forage, champion haylage and were named champion forage exhibitor. Pictured; Frances Henderson (left) accepts the champion haylage award from Paul Menard of Harvex.

Press Photos — Fetterly



Tom MacGregor (right) of Morewood is this year's premier first- time exhibitor of the SD&G Seed and Forage Show held last week in conjunction with the Crysler Farm Show. MacGregor also showed the champion ear and shelled corn. He is pictured accepting the champion corn award from Johan Spapen of DACO.

# Hendersons top exhibitors at seed show

**Dianne Fetterly**
*Agricultural editor*

CRYSLER — Lorne and Frances Henderson of Brinston were named premier exhibitor at the 36th annual SD&G Seed and Forage Show held in conjunction with the Crysler Farm Show March 2-4.

The Hendersons were also named champion forage exhibitor, showing both the champion forage and champion haylage exhibits. They received awards from Finch UCO, Munro Farm Supply, Nutrite and Harvex for their efforts.

Reserve premier exhibitor was Barbara Ann and Michel Glaude of Berwick who showed the reserve champion forage exhibit. They received awards from Jacques Seeds and Chesterville Scotiabank, respectively. Ellwood Craig also showed a reserve champion forage exhibit. He received a Pioneer Seed award.

Tom MacGregor of Morewood was this year's premier first-time exhibitor, capturing both the champion ear and shelled corn category. He was presented awards from the Toronto Dominion Bank in Chesterville and DACO.

Runner-up first-time exhibitor was Don Simmons, who received an award from Funk Seeds.

The champion cereal was exhibited by William Johnston of Martintown who received a presentation from Ferme Lucien Beriault; while the Neville Brothers of Finch showed the reserve champion cereal.

Iggie Peters received an award from DACO for exhibiting the champion and reserve champion small seeds; while Johan Spapen received the award from First Line Seeds for reserve champion ear and shelled corn.

Melvin Terry exhibited the champion soybeans and white beans, while John VanTurnhout showed the reserve champion soybeans/white beans. Harvex donated the awards to champion bean exhibitors.

Leo Mesman of Winchester showed the champion corn silage, with Geoffrey McNaughton taking reserve champion corn silage honors. They received awards from Hyland Seeds and Pride King Asgrow, respectively.

Jason Brown of Windfall Farms received an award from Ralphdale Fertilizers for his silage-not-stored-in-tower-silo exhibit.

This year's seed and forage show featured 134 exhibits from 38 exhibitors. Although the number of exhibits was down slightly, the number of people showing remained the same as last year.

The Innovation '93 competition drew a surprising 10 entries. Organziers say they are pleased with the interest shown in the competition and plan to continue the event next year.

Charles Myers of Dalkeith placed first in the competition, while Archie Byers of Crysler took both second and third place for his inventions. The first place winner received $100 with second receiving $75 and third, $50.

**GOOD TURNOUT**

A good crowd, estimated at about 400-500 turned out for the Crysler Farm Show.

Commercial exhibits both indoors and out featured the latest in farm machinery and equipment including fertilizers, corn, seed, tractors, corn planters, balers, milking equipment, garden equipment and more.

Winner for best commercial indoor booth was Nick Beehler Electric of Berwick, while Gary Smith Farm Equipment, Maxville received a trophy for best outdoor exhibit.


**Drummond's**
**Sugar Bush & Pancake House**
*Our 191st Year*
Sugar Shanty Open Every day
Pancake House Open
Saturdays & Sundays 8:30am-5pm
3km West of Spencerville on County Rd. 21
658-2188

**Fred's Farm Supplies**
(A Division of Fred Zandbergen Farms Inc.)
**Barn Meeting**
**March 17, 1:30 p.m.**
At the Farm of Henri Hofer, RR#1 Brinston
(1st farm west of Hulbert United Church)
**2 Speakers:** Mr Paul Crozier, Dairy Specialist for Rolston Purina and Mr. Keith Rook, Feeding Advisor, Fred's Farm Supplies
Please call to Confirm 652-2069 or 1-800-361-3305
R.R.#2 Brinston (2 km West of Dixon's Corners) 652-2069
Winchester (Hwy 31 North at Spruit Rd.) 774-0409
1-800-361-3305
"Serving all farming enterprises with quality feeds"

**Fire Away!**
It's Let's Make A Deal Week At
**CAR-O-LINE AUTOS**
For One Week Only March 8 - 13
**Save $ Save $ Save $**
Cars To Buy **OR** Cars To Lease


Two to choose from 1987 or 1988 Mazda


1988 Chev Cavalier


1988 Chev Corsica


1988 Firenza


1986 Ford Escort


1987 Dodge Dynasty


1989 Pontiac 6000


1988 Chev Celebrity


1989 Chrysler New Yorker

*Many more vehicles on our lot safetied and ready to go.*
"Your Area Sales & Leasing Headquarters"
**CAR-O-LINE AUTOS**
**Chesterville - 448-2488**

# Congratulations to Carpet City

**The Light Touch**
RR3, Kemptville
**258-7655**

**Albert Gale Real Estate Ltd.**
Hwy 43, Kemptville
**258-1990**

**Grenville Business Development Center**
197 Water St., Prescott
**925-4275**

**Brooks & Cryderman Ltd.**
Plumbing and Electric Contractors
9 Elvira W., Kemptville
**258-5943**

**Empire Building Supplies Ltd.**
RR4 Winchester
**774-3340**

**Bank of Nova Scotia**
139 Prescott St., Kemptville
**258-5961**

**Superior Propane Inc.**
Hwy 2, Prescott
**925-4815/925-5487**

**AVCO Financial Services**
56 King E., Brockville
**345-5675**

**Prescott Journal**
231 King St. W., Prescott
**925-4265**

**Gary Moffitt Electric**
RR1 Oxford Mills
**258-3708**

**De Pencier Building Supply Ltd.**
Hwy 43 W., Kemptville
**258-3444**

**Rick Wammes Construction Ltd.**
Specializing in Concrete Forming
RR3, Richmond
**489-2001**

---

OFFICIAL GRAND OPENING

Of Our NEW FACTORY OUTLET LOCATION!

# CARPET CITY

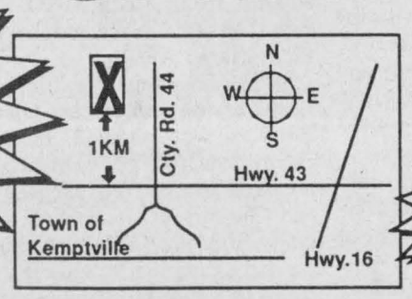


**KEMPTVILLE LTD.**

FREE Carpet Mat To 1st 100 People Visiting Our Store!
Limit 1 Mat Per Family

**We've Got It All!**

## Super Savings . . . Super Selection . . . Super Service!!!

Door Crasher!
2 Rolls Only!!
Rubber - Back
Level-Loop Carpet
$3.98 sq. yd.

Ceramic Floor Tiles
8" x 8"s
76¢ ea. 3 Colours
26¢ ea. 3 Colours

BONUS!
Make Your Savings A Cleansweep! We're Giving Away Corn Brooms!
Limit: 1 Broom Per Customer to 1st 100 Perchasers over $100

CERTIFIED DUPONT STAINMASTER
100% Canadian Made~~
- Your Choice of -
Saxony or Trackless
$12.92 sq. yd.
24 Great Colours
By CORONET

Mannington
"Sterling"
Top-Of-The-Line Hi Gloss Interflex Cushioned Vinyl Floor
Selling At Reg Book Cost
$27.38 sq. yd.
FREE Installation Of This Product!
6 Rolls Only!

Your Choice
POP A Discount
Don't Pay A Penny Until June '93!
Min. $400 Purchase . . . O.A.C.

Rubber-back
BERBER CARPET
Great Colour Choice!
Clearance Priced!
$5.93 sq. yd.

Made In Canada
Area Rugs
6' x 6' $79
9' x 12' $129
also . . . Check Our 100% Wool & Egyptian-Made Hand & Machine-Made Rugs!!

Action-Back
Level-Loop Carpet
Cash And Carry!
4.99 sq. yd

6" x 6" Ceramic Wall Tiles
Only 25¢ ea.
3 Colours

Rubber-Back
Cut & Loop Carpet
Cash And carry!
$9.86 sq. yd.
4 Decorator Colours

by Domco
"INVITATION"
A high-Quality Interflex Cushioned Vinyl Floor
Introductory Offer
$21.88 sq. yd.
Limited Pattern Selection
INSTALLED!
& We Pay the P.S.T.!

. . . BE EARLY FOR BEST SELECTION.
DON'T MISS THIS EVENT

Factory Authorized Special
BIGELOW
Fine Carpet Since 1825
Presents
"BRAXTON" Locked In Stain Blotter by Monsanto
A high Density Textured Saxony in 15 Designer Colours
Bonus Offer
24.78 sq. yd.
We're Including Pad & Installation
We Pay The P.S.T.!
All For One Price!

DOORS OPEN 9:00AM FRIDAY MARCH 12, 1993!

. . . Many, Many More In-Store Specials!

**CARPET CITY** Kemptville Ltd.
258-3426 258-4388
#234 - Cty. Rd. 44 N. Kemptville, Ont.
"the BIGGEST Little Flooring store around!"

MasterCard VISA CARPET CITY ACCOUNT

# Turn the tide on wasting water

Earlier this year the Dundas Environmental Awareness Group decided that one of the themes of this year's project would be providing information to residents of Dundas County on water.

To this end residents have been deluged (sorry) on the subject of water - water quality was the subject of one column followed by an evening at Nationview School with five speakers on various water-related subjects.

Water conservation tips showed up in another column. Then came water columns three and four on the St. Lawrence River - these last two columns neatly parenthesizing an evening spent in Morrisburg School on the quality of water in the St. Lawrence.

Can there be, the faithful reader asks, anything left to say about water? Yes, yes and yes again! For most of us to whom the environment is a matter of personal commitment it comes down to the question "what can I do to ensure a good, clean supply of water for the future". Here, for you, is the definitive list of water conservation tips.

1. Use water flow reducer attachments in your sinks, faucets and shower heads to reduce water use.

2. Turn taps off tightly to prevent dripping.

3. Promptly repair leaks in and around taps and faucets.

4. When hand-washing dishes, or cleaning fruit and vegetables, do not run water continuously. Wash vegetables in a partially filled sink and then rinse quickly under the tap.

5. Save water when boiling vegetables, by using just enough water to cover them. Use a tightly fitting lid.

6. When washing or shaving partially fill the sink basin and use that water rather than running the tap continuously.

7. When brushing your teeth turn the water off while you are brushing, instead of running it continuously. Use water from a mug for rinsing.

8. Short showers use less water than baths; but if you still prefer bathing, avoid overfilling the tub.

News from
**The Dundas Environmental Awareness Group**

9. Reduce water use in the toilet by about 20 per cent by placing two weighted two-litre plastic bottles filled with water in your toilet tank. Or reduce water use by 50 per cent or more by installing low-flush toilets.

10. Repair toilet leaks promptly.

11. Make sure your water heater and pipes are insulated, then you will obtain hot water more quickly and reduce wastage.

12. Wash only full loads of laundry in your machine. If your washer has an adjustable water level indicator, set the dial to use: a) only as much water as is really necessary; b) use the shortest cycle possible for washing your clothes and; 3) use cool water rather than hot.

13. When washing your car, instead of using your garden hose running all the time use a bucket and use the hose only to spray the car quickly.

14. Instead of running the tap to get cold water for drinking put water in the refrigerator, (this will save approximately three gallons of water).

15. Water your garden only when absolutely necessary and only in the coolest part of the day. Green grass does not require water until it develops a black tinge along the top.

16. Use sprinklers that deliver large droplets in a flat pattern rather than those that arc high into the air.

17. Place sprinklers so that you are not watering sidewalks, driveways or shrubs.

18. A mulch of grass clippings or wood chips will keep moisture around plants.

19. Inspect outdoor taps for leaks and repair promptly.

20. Select shrubs, trees and plants that require less water.

21. Drip watering tubes are ideal for watering newly transplanted or young plants.

22. Attaching a drip tube to a downspout from the house eavestroughs to direct the run-off to plants and shrubs will use rain water efficiently.

We would be pleased to expand this list with your suggestions. If you have ideas for conserving water you would like to share, please give us a call or drop us a line at: P.O. Box 694, Morrisburg, ON, K0C 1X0.

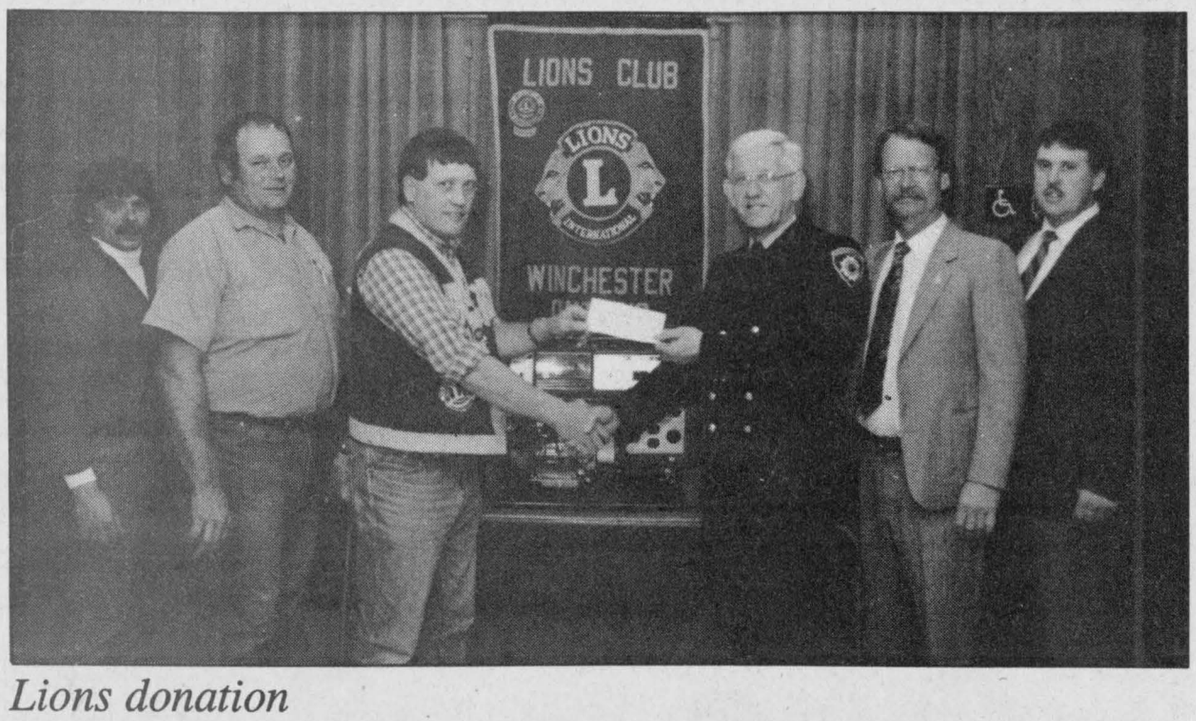


## *Lions donation*

The Lions Club of Winchester gave a boost of power to the Winchester Township Fire Department with a donation of a 5,000 watt portable generator valued at $1,800. Standing from left are Lions Dervais Dejardin, Bill Cinnamon, Lions President John Cinnamon, Morewood firefighters Milton Lasalle, Roy Anderson and Arden Carruthers.

*AT YOUR SERVICE*
*for your secretarial and word processing needs*
Jennifer Thompson
613-652-4077
Lorraine Vaughan
613-543-2645
Temporary Secretarial Replacement
Typing • Resumes • Reports
Letters • Labels • etc.


*JO-DA's*
*Persians & Himalayans*
Pet & Show Quality At Reasonable Prices
Williamsburg, Ontario
**1-800-563-JODA (5632)**
(After 6 & Weekends)
Why pay pet-store prices for poor quality?
Buy from a registered & reputable breeder.
ALL KITTENS GUARANTEED HEALTHY.

# D. Sabourin takes charge of tourism in counties

MORRISBURG — Denis Sabourin has been named as executive director of the SD&G Chambers of Commerce Tourism Association.

Sabourin, who resides in Monkland, has worked as a journalist in print and electronic media, locally and nationally. His most recent position was with Rural Route newspaper in Avonmore, serving as its publisher.

Sandra Dobry, association president said that the move to hire Sabourin was a step in the right direction. "For the past year and a half, the Association has been working towards a new beginning, and the appointment of an executive director was one of the priorities in our plan," she stated.

"Sabourin will have a challenging year in co-ordinating the promotional activities of our tourism operators, events and attractions," she commented, "but he will also be charged with developing operational and marketing plans that will appeal to our members past, present and future, as we continue the effort necessary to sustain the growth of this industry in SD&G."

Sabourin assumed his duties in the new position on Feb. 15, and it is expected that a support staff of three will be hired in the near future.



KBC
Kemptville
Building Centre Ltd.
Highway 43, Kemptville
258-6000
Ask for quotations

'93 AEROsport
BREAKS THROUGH AGAIN!
$299 PER MONTH*
NEW
AFFORDABLE WAY TO DRIVE AEROSPORT!
WITH NO DOWN PAYMENT!
GREAT VALUE!
Features Include:
• Air Conditioning
• Automatic Transmission
• Cloth Captain's Chairs
• AM/FM Stereo
• 3.0 Litre V6 Engine
• Driver's Side Air Bag
• Rear Wheel Anti-Lock Brakes
• Rear Window Wiper/ Washer/Defroster
GREAT LOOKS!
• High Gloss Metallic Bumpers
• Special Sport Striping Package
• Colour-Keyed Headlamp, Frame and Grill
• Forged Aluminum Wheels
• Front Bumper Valance and
• Running Boards
ALL AT NO EXTRA CHARGE!

FORD
MERCURY
THE RIGHT PLACE
YOUR ONTARIO FORD AND MERCURY DEALERS
*$299 monthly lease payment based on 48-month Red Carpet Lease from Ford Credit to qualified retail lessees, on approved credit for new 1993 Aerosport XL 5-passenger, with Preferred Equipment Package 631A and Sport Appearance Package 552. Excludes freight, license, insurance and applicable taxes. First month's payment and security deposit required. Some kilometrage conditions may apply. Dealer may lease for less. Vehicle may not be exactly as shown..See dealer for details.
Ontario FMDA, P.O. Box 2000, Oakville, Ontario L6J 5E4

# Osgoode investigates bike boost

METCALFE— In an effort of raise the profile of Osgoode Township, the municipality is looking towards attracting cyclists to the area.

Tom Lee, township recreation coordinator, says by organizing a bicycle weekend in the township, one that might draw as many as 1,000 or more participants from areas extending to, even beyond, Ontario's eastern townships and western Quebec.

And he says if the weekend became an annual event it would grow in both size and fame.

"The project is still in the very initial stages," Lee says. "The Ottawa Cycle Club is very positive about the idea and very interested."

The plan, however, will require the full cooperation and support of the municipality's community centre board with the recreation committee.

Lee envisons the cycling weekend as having 40-50 road racers biking a prescribed route that would take them through every community in Osgoode Township. In addition he says plans for a junior event to be held in just one village and a family scavenger hunt on wheels are among proposals being considered.

The weekend might include a mini-trade show that would exhibit and/or sell bicycles and related accessories.

He stresses the event would be township-wide.

If plans can get underway quickly enough, Lee says the first event could be held as early as this September.

"We have to take a look at what other major events are going on," he says, adding attempts will be made to schedule the weekend so as not to conflict with other already established activities.

Because the township is examining the idea of establishing a series of walking, biking and cross country ski trails within its boundaries, Lee states any income that might be derived from a bicycling weekend might be logically used in that direction.

The Osgoode Community Centre board gave support to the concept at its March 1 meeting.



The 1993 executive of the Lower Ottawa Valley Old Time Music and Dancing Association are seated (left to right) Helen Champagne, Kay Johnston and Lois Stanley. Standing are Bob McCooeye, Bill Hill, Garnet Quail, Norm Alexander, Roy Sunstrum and Red MacDonald.

Press Photo — Quail

# Old-time musicians elect directors

KENMORE— The Kenmore Community Hall was the setting for the annual meeting of the Lower Ottawa Valley Old Time Music and Dancing Association recently.

More than 50 people were in attendance to discuss association business including its financial problems. Organizers blamed several possible contributing factors, most notably the ever increasing beer and liquor costs, ever decreasing sales and club bar prices.

Members voted to raise beer and liquor prices to $2.50 from $2 in an effort to pick up the revenue shortfall while still providing service at prices lower than most establishments.

The outgoing president Roy Sunstrum announced work-related constraints on his time made him unable to seek re-election. He then turned the meeting over to Dennis Cooper for the election of a new executive.

Kay Johnston was nominated for president and assumed the post by acclamation. Garnet Quail, 1st vice president; Helen Champagne, 2nd vice president; and Lois Stanley, secretary were also acclamed in their positions.

Six nominees stood for election for the four available directorships. Elected were Norm Alexander, Bob McCooeye, Bill Hill and Red MacDonald.

Following the business portion of the meeting several musicians provided dance music before a delicious pot-luck dinner was served and enjoyed by all.

# Ladies Aid meets for March

**by Isobel Lewis**

WINCHESTER — On March 1 Anne McIntosh entertained St. Paul's Presbyterian Church Ladies' Aid to an enjoyable evening at her home with 18 members in attendance.

Prior to the regular meeting, desserts with tea or coffee were served by Doris Cross and the hostess.

President Janet Clapp presented the devotional on the theme "Love" with Scripture and other inspirational readings.

During the business, the minutes and regular reports were given; Norma Duncan had sent several special cards, also gifts of fruit to those in hospital. The treasurer's report was given by Betty Larmour, and the catering report by Margaret Johnstone.

It was decided to cater to a banquet on April 30, also to the Presbytery meeting here on April 21 and to serve refreshments at the monthly musical evenings in the church.

Early plans were discussed for the fall bazaar to be held on Nov. 13 which will offer a luncheon this year.

The meeting closed with repeating the Lord's Prayer.



## *Johnston — Scharf*

On Feb. 19, 1993 at St. Paul's United Church Kenmore, Ontario, Sharen, daughter of Eileen and the late Norman Scharf of Kenmore, Ontario and Allan, son of Ken and Gwen Johnston of Metcalfe, Ontario were united in marriage by Rev. Keith Brown. Following their honeymoon Sharen and Allan will reside in Metcalfe, Ontario.

# Seniors brave blustery day

**by Orma Prunner**

MOUNTAIN — The monthly meeting of the Mountain Township Seniors was held on Feb. 24. The attendance was down a great deal due to the weather, illness and holidays.

The second vice-president Mavis Graham opened the meeting. We sang 'O Canada' followed by the Lord's Prayer.

The secretary read the minutes which were approved. In the absence of the treasurer the report was given by the secretary. The kitchen report was read and Judd Imrie gave the hall report. He stated there will a hall meeting on March 8 at 8pm.

Correspondence was read by Doris Scharfe. There was an approved motion to donate $10 to the Cancer Society. An answer is to be sent to Evy Bures teacher of the T'ai Chi exercises as to anyone interested in signing up for these exercises.

Birthdays and anniversaries were acknowledged. A get well card was signed by all to be sent to Alex. St. Pierre who is ill at home. There had been 27 gathered for the sleigh-ride on Feb. 17 but due to the severe cold they were unable to have it, however they all enjoyed the hot bean dinner and fellowship.

The euchres will continue March 1 and March 15 and bowling each Monday pm.

Grace was sung and a pot luck dinner enjoyed. A short program followed with Mountain ladies in charge. A number of songs were sung by all with Hilda Kirkby at the piano. Poems, conumdrums and a short skit were presented by Edna Swerdfeger and Orma Prunner.

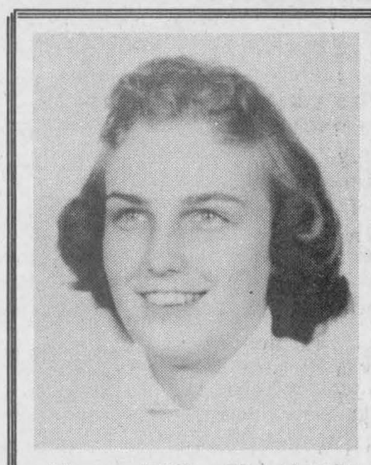

**Happy 50th - March 15**
**Carol Acres**




DAVE CHARTER

*Dave's Special of the Week*

**1993 Ranger**

108" WB, sporty truck, cast alum. wheels, cloth 60/40 split bench, PS, AM/FM stereo.

**Only $10,486***

*"Remember, it's not only a Ford, it's a Petric Ford."*

* Rebate to dealer, plus freight & DOC.

Petric Ford — Hwy. 31, Vernon — 821-1252 — 821-3667 (Fax)

Water Softener and Rust Filter Combination

REPAIRS TO ALL MAKES
TRADE-INS WELCOME

Thousands of satisfied customers

*Before you buy, give me a try*

GUY BOURDEAU 774-6110

BDO DUNWOODY WARD MALLETTE

Chartered Accountants
Management Consultants

Providing services in the areas of:

- financial statement preparation
- personal and corporate income tax preparation and tax planning
- computer installation and training

475 Main Street
Winchester, Ontario
K0C 2K0
Tel.: 613-774-2854
1-800-268-0019

Brian D. Mann, C.A.
Jeffrey A. Jackson, C.G.A.

AUTHORIZED E-FILE PREPARER

WOODED ONE ACRE LOTS AVAILABLE

The Forest of South Gower

SPECTACULAR BUNGALOWS FROM $115,400

- 30 minutes south of Ottawa Airport
- Exciting New Designs, Priced to Sell!
- Country Living at its Best!



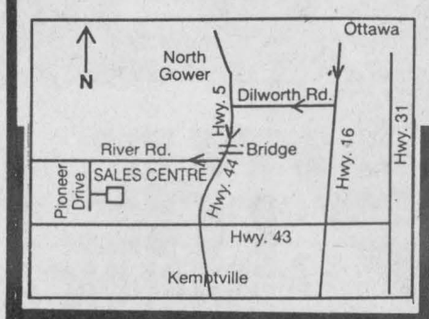


*Visit our Oxford Landing Sales Centre.*

SALES CENTRE OPEN:
MON. - THURS. 1 P.M. - 7 P.M.
SAT. & SUN. & HOLIDAYS 12 P.M. - 5 P.M.

For information on the Forest
258-1942

G & M CUSTOM CONTRACTING LTD.

# Topical health topics

MAPLE RIDGE — Maple Ridge staff and students would like to welcome Mrs. Langley to the school. She is a student from St. Lawrence College in Brockville.

**HEALTHY ISSUES**

On Feb. 24, the Lung Association visited Maple Ridge. They talked about smoking and other related subjects. We enjoyed this presentation very much.

On March 2, Pat O'Connor gave a presentation on AIDS and HIV. O'Connor acquired HIV through a transfusion. The presentation began after lunch and Grade 8 students and relatives attended. The Grade 8 students have just recently finished a project on this subject.

We learned the emotional changes caused by AIDS and HIV through this presentation as well as the physical changes.

**THE CHAMPIONS**

Congratulations to the boys "A" basketball team. On Mon., Feb. 15, they competed with other basketball teams at Seaway.

Maple Ridge School. There were six teams: Nationview "A" and "B", St. Cecilia, Stampville, Maple Ridge "A" and "B".

On Maple Ridge "A" team played: Jada McNaughton, Cindy Merkley, Mindy Holmes, Amanda Stewart, Michelle Chambers, Jen Davidson, Dianna Dauphinee, Pam Dawes, Kathryn Robertson and Sheila Goodfellow.

Playing for the "B" team were: Diane Charron, Christena Linton, Mandy Knapp, Rachel Casselman, Liz Berry, Julie Byvelds, Megan Brundige, Kerri Hunter, Moira Klein-Swormink and Kristie Barkley.

The "A" team record was 1-2 and the "B" team record was 1-1-1. The "A" team made it to the finals but were not able to get that last important basket before the game ended. The "B" team didn't make it to the finals, but both teams did very well. Good try Maple Ridge! A special thank you to the coach Mme Leroux.

**REPORTS!**

This semester parent-teacher interviews were on a request basis on March 4 in the evening. Parent-teacher interviews were all day on March 5. The progress reports were issued on March 1.

Maple Ridge would like to welcome our co-op students from North Dundas, Tory Cross and Mandy Hauka. They will be with us for the rest of the school year. Troy Cross is in Grade 12 and he will be helping Mrs. Howard in music class. Mandy Hauka is in Grade 12 and is helping on computers at Maple Ridge.

We are all happy to have such fine students in Maple Ridge. Thank you.

**CHESS TOURNAMENT**

James Garlough, Adam Carr, Jason Swerdfeger and Ryan Merkley all enjoyed their day at Morrisburg on Feb. 6.

Special congratulations to Ryan Merkley who won a gold medal and to Jason Swerdfeger who came home with a silver medal.

Once again we had the privilege of hearing the great North Dundas High School Band on March 4.

**WAY TO GO GIRLS!!**

On Wed., Feb. 17 there was a girls' Senior basketball tournament at

**Maple Ridge News**

Compiled by

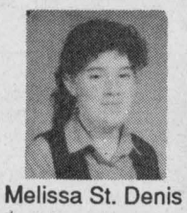
Melissa St. Denis


Christina Durant


Tara Pollock

The "A" team consisted of: Aaron Lannin, Evan Porteous, Dan Huizinga, Brian Slowey, Chris Barkley, Troy Elliott, Rob Desormeaux and Mike Casselman.

The boys "B" team also tried their best. Members of the "B" team were: Mike Preston, Chris Mann, Justin Beckstead, Peter Fisher, Ben Macpherson, Tylor Copeland, Terry Weegar, Brent Sheldrick, Josh Casselman and Justin Heuff.

The six teams participating were Stampville, St. Cecilia, Nationview "A" and "B" and Maple Ridge "A" and "B".

When the "A" team made it to the finals and won, Maple Ridge had an advantage because we had mostly tall players. Dan Huizinga and Aaron Lannin did very well getting baskets along with everybody else.

The "B" team tried their best also. Good work boys. A special thanks to their coach Mrs. Van Loon.

## Young interpreters sought for Village

MORRISBURG — Looking for a summer experience with a difference? Upper Canada Village will again open its doors to young people between 11 and 15 years of age who want to get a real taste of what life was like more than one hundred years ago.

Upper Canada Village is recruiting volunteer participants for its popular "Young Interpreters' Program" in July and August. Ideal candidates are youngsters who are self-motivated, enjoy talking to people and have an interest in history.

Children from as far away as Windsor and Deep River have participated in the program since its inception. Parents are reminded, however, that they are responsible for finding local lodging or a billet for their child and for making their own commuting arrangements.

Successful applicants will spend three days a week throughout July or August working at the Village and will experience how typical children of the 1860s lived and played.

Boys will help on the farms, at the grist mill and as apprentices to tradesmen and girls will learn to do household chores, tend the gardens, care for the poultry and learn to spin yarn.

All young interpreters are provided with a period costume while on site.

Young people are invited to complete an application form before April 1. Forms are available at The St. Lawrence Parks Commission's Administration Office, 11 km east of Morrisburg or by calling 1-543-3704.

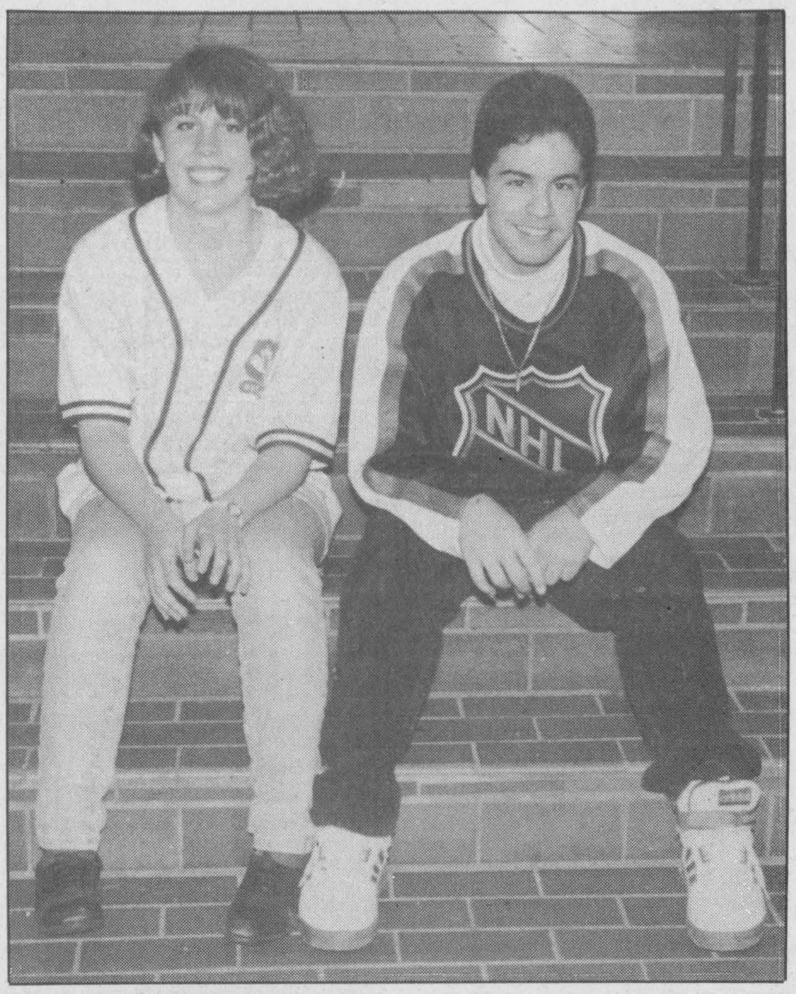

*Poster winners*

The Royal Canadian Legion Branch #108 held its annual Remembrance Day poster and poem contest in November. Amanda Walker and Marc Melki won at the branch level. Now Marc's poster has won first prize in the Intermediate Black and White Category at Zone competition and moves onto provincial competition. Amanda's poster won second prize in the Intermediate Color category. Efforts from several Nationview Public School students caught the judges' eye. Besides artistic talents, Amanda has linguistic talents. She finished first in the LFI category at the SD&G French Public Speaking contest held in Cornwall recently. She goes to Toronto to compete in the provincial festival. Press Photo — Valiquet

# Fantasy fundraiser set for May

METCALFE—The Metcalfe Agricultural Society has plans well in hand for the 5th Annual Ball to be held in the Metcalfe Arena on Sat., May 8.

Tickets are in limited supply for this romantic evening of dining and dancing. This year's imaginative theme is 'Under The Sea'.

Tickets purchased before April 12 will ensure that your name is entered in the Early Bird Draw. First prize in the draw gives the lucky winner the pleasure of being driven to and from the ball courtesy of Greg's Limousine Service. Second prize is dinner for two at the 1993 Metcalfe Fair on Oct. 1, 2 or 3. Third prize will net you a pair of week-end passes to the fair.

Draws will also be made at the ball on May 8 for a first prize of $1,000, second prize of $500 and 10 $100 prizes.

Organizers recommend you arrange for tickets early so as to avoid disappointment and join your friends for the full course 'hip of beef' dinner catered by AJ's Catering. The very popular band 'Carnegie' will provide dance music from 9pm to 1am.

Let your imagination soar as you go 'Under the Sea' for a wonderful evening of dining and dancing.

For tickets, which are moving quickly, contact event chairman Stewart James at 445-3269, Dick Kropp at 821-4439 or any member of the Metcalfe Agricultural Society.


Captain's Cove RESTAURANT
Williamsburg
535-2523
Chef Leonard Godard
Weekday Lunch Specials
BREAKFAST SPECIAL
Two eggs, homefries, with bacon, ham or sausage, toast, jam & coffee
Only $3.65
Featuring Sunday Buffet - 12 noon to 6pm
Roast Turkey and Roast Beef
Salad Bar and Dessert
Only $9.95

MARCH SPECIAL
DA-MAUR CARPET CLEANING
19 Years Experience
Superior In-Truck Mount Steam Cleaning
Will Professionally Clean Your Whole House
(Excluding Finished Basements)
With Our Own Water Supply
REG. $90 NOW $75
(includes L.R., D.R., 3 Bd.R. (T.A.'s), 1 set of stairs & upstairs hall)
ON PRESENTATION OF THIS AD
CALL AND BOOK NOW
822-7031
Saturdays Available

Ottawa Valley Kitchen Cabinet Manufacturing Ltd.
3855 McBean St., P.O. Box 1229, Richmond, Ont., K0A 2Z0
Fax: 613-838-4928 Phone: 613-838-5552


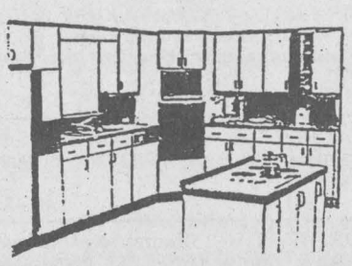


Visit our showroom and manufacturing facilities soon.
Designers and manufacturers of quality-built kitchen cabinets, vanities and wall units.
Free design/layout.
No obligation.
We also cut and finish custom-size counter tops.
Showroom Hours: Mon., Tues. & Thurs., 9am-5pm; Wed., 9am-9pm; Fri., 9am-4pm; Sat., 9am-12 noon

HUSBAND OR WIFE WANTED
NEW 1993 SINGER Undelivered School Sewing Machines
Due to a massive situation, this Singer Sewing machine dealer is offering for sale to the public a limited number of new special 1993 HEAVY DUTY ZIG ZAG sewing machines that are made of METAL and sew on all fabric, denim, canvas, upholstery, nylon, stretch, vinyl, silk, even SEWS ON LEATHER. No attachments needed for button holes (any size), monograms, hems, sews on buttons, satin stitches, overcasts, darns, appliques and more. Just set dials and see magic happen without old fashioned cams or programs. These "Singer Heavy Duty Machines" are suitable for home, professional or school room sewing. 25-year warranty.
YOUR PRICE WITH AD..... $299.95
WITHOUT THIS AD $529.95
Brand new in factory sealed cartons
HURRY: This offer is only at ST. LAURENT SHOPPING CENTRE
HURRY! WHILE QUANTITIES LAST!
SINGER APPROVED DEALER
ST. LAURENT SHOPPING CENTRE
Queensway & St. Laurent, Ottawa
741-0014
$10 off WITH THIS COUPON TUNE-UPS TO ALL MAKES, PICK-UP, DELIVERY
1 COUPON PER CUSTOMER

Harold's Special of the Week
I've got a good selection of used cars, vans and trucks, as well as a good stock of new ones and a lot of Ford incentives. Now is the time to swing a good deal. Come on in. Thank you.





Harold E. Cameron
Hwy. 31
Vernon
Petrie Ford
821-1252
821-3667 fax

Spring SPECIAL
MARCH BREAK (MARCH 15-20)
If your car needs a face lift, we'll take care of it!
#1 Interior Clean-Up — Interior upholstery shampoo, tires dressed out, exterior wash. $50.00 reg. $65.00
#2 Exterior Clean-Up — Polish and glazing, interior vacuum, tires dressed out. $75.00 reg. $90.00
#3 Complete Cleaning — Interior shampoo, engine shampoo, polish and glazing, trunk and tires dressed out. Finish with Armor All. $100.00 reg. $110.00
To avoid disappointment, call Stephanie early for an appointment!
We pay your taxes!
We pick up and deliver your car!


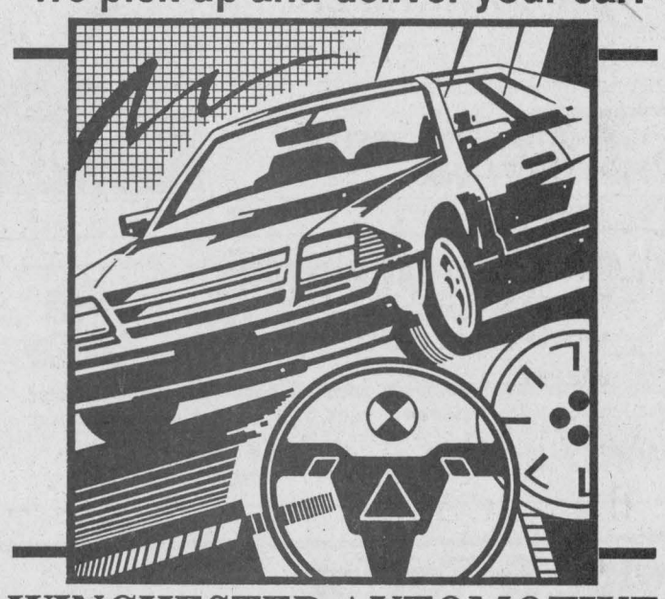


WINCHESTER AUTOMOTIVE SERVICES
774-3189
Hwy. 43
West of Hwy. 31
Winchester
AUTOPRO
Bob and David Van Noppen

SUMMERS
INSURANCE BROKERS INC.
GENERAL INSURANCE
ALL THE CHOICE IN THE WORLD
WINCHESTER 774-2515 or 774-2519

FREE ESTIMATES
Barry's Painting and Wallpapering
BARRY FAWCETT
774-3227
594 MAIN STREET
WINCHESTER, ONTARIO
K0C 2K0

Michelle's
Interior Designing/Decorating
SPECIALIZING IN ALL TYPES OF ELECTRICAL
RR1, Inkerman
Ontario K0E 1J0
613-989-3371

RODGER BURNSIDE & ASSOCIATES LTD.
INCOME TAX RETURNS
Business, Farms or Individuals
Ask us about the advantages of
E-FILE
1738 Old Prescott Road
P.O. Box 130
Greely, Ont.
K0A 1Z0
Phone 821-2263
688 St. Lawrence St.
P.O. Box 728
Winchester, Ont.
K0C 2K0
Phone 774-2178

NORBEK SERVICES
YOUR CONSTRUCTION & RENOVATION SPECIALISTS
Thinking of building or renovating?
CALL BOB HART
TEL. 613-774-3517
MOBILE 613-762-5558
PAGER 613-786-5135
P.O. BOX 669
WINCHESTER, ONT.
K0C 2K0

Dwight's Enterprises
SMALL ENGINE & SNOWMOBILE & CHAINSAW
SALES & SERVICE • NEW AND USED PARTS
DWIGHT HARPER
RR2, DEVELOPMENT RD.
MOUNTAIN, ONT.
989-2472

Shell
B.M. Graham Fuels Ltd.
DISTRIBUTOR FOR SHELL OIL PRODUCTS
• Gasoline • Oils • Diesel Fuels • Motor Oils • Furnace Fuel • Stove Oil
• Government Inspected Meters • Furnace Repairs and Cleaning
• Card Lock Gas and Diesel Pumps
Dawley Drive, Winchester
774-2109

RIDEAU AUCTIONS INC.
Winchester, Ontario
Household, Estate, Farm, Industrial, Real Estate Auctions
Hunter McCaig, Auctioneer
Days: 774-2735; Evenings: 258-5095

Metcalfe PHARMACY LTD.
"Our personal touch makes the difference."
Pharmacist Ronda Hicks
Open Monday-Friday, 9:00am - 6:00pm,
Saturday, 10:00am - 3:00pm
8206 Victoria St., Metcalfe 821-1224

JOHANSEN
TRUCK & AUTO CENTRE LTD.
(Prop. Dave Johansen)
- Complete Radiator Service
- Commercial and Domestic Vehicles
- Motorcraft Batteries
HWY. 31, SOUTH OF WINCHESTER
TELEPHONE 774-2806
Krown
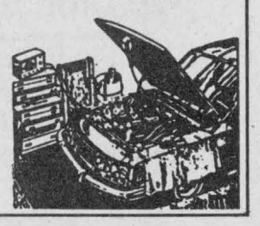

WALLACE BYERS CONSTRUCTION LTD.
A Registered Builder of HUDAC NEW HOME WARRANTY PROGRAM
New home construction, renovations, additions, bathrooms, windows, doors, eavestroughing, siding, basement repairs, backhoe work and landscaping
WINCHESTER TEL. 774-3832

Taylor & Taylor
Chartered Accountants
251 Water Street West, Prescott, Ontario, K0E 1T0 613-925-5984
Providing services in: • Audit • Tax • Bookkeeping
• Financial Planning • Accounting • Consulting
to businesses, farms, individuals and non-profit organizations

STRADER'S
SALES & SERVICE
"THE RIGHT CARS AT THE RIGHT PRICE"
CONTACT DAVID CASSELL OR GARY STRADER
HWY. 2, MORRISBURG 543-3312

# Classifieds

## Professional & Business Directory

**R. BRYSON PATTERSON**
**Optometrist**
**215 Van Buren Street**
**Kemptville**
**Mon., Tues., Thurs., Fri.**
**10am to 5pm**
**Telephone 258-2274**
31tfc

**HAZEN MELDRUM LTD.**
Ontario Land Surveyors
W.J. Johnston, O.L.S.
Resident Surveyor
610 ST. LAWRENCE STREET
WINCHESTER, ONTARIO
Tel. 774-2414 P.O. Box 394
31tfc

**GARY BREYER**
**London Life Insurance**
New Freedom 55
and Life Term to 100
Residence: 543-3378
Morrisburg
31tfc

**KINKAID AND LONEY MONUMENTS**
**Smiths Falls, Ontario**
Monuments erected anywhere
in Eastern Ontario
Smiths Falls
283-3480
Winchester Area
GERALD C. HOLMES
774-2665
Authorized dealer for
ROCK OF AGES MEMORIALS
31tfc

**MONUMENTS**
**Eastern Ontario Cemetery Memorials**
**RR2, Mountain, 258-2927**
Monuments and markers in granite or bronze. Cemetery lettering and monument restoration.
**Bruce Campbell**
**463 York Street, Box 275**
**Winchester, 774-2493**
31tfc

## Notice

**NOTICE**
The Hair Nook at 560 Main St., Winchester, will be closed March 9 to 20 inclusive.
47-49c

## Services

**JIM'S DRIVING SCHOOL**
Private lessons. Insurance reductions up to 40 per cent. Income tax deductible. OSL certificate. 535- 2517 or 535-2193.
28tfc

**POOLS 'N THINGS**
New Pools, Spas, Chemicals,
Pool Repairs, Liners
Interlocking Stone Decks,
Driveways. Free Estimates.
**POOLS 'N THINGS**
**Lyman Holmes**
**Winchester, 774-2641**
41tfc

**ALCOHOLICS ANONYMOUS**
If you want to drink that's your business. If you want to stop, that's ours. Call AA, 535-2418, 774- 3337 or 543-3484. For families of alcoholics (ALANON), 774-3337 or 543-3484.
28tfc

**WEDDING PHOTOGRAPHY**
Experienced photographer does top quality guaranteed work with finest available albums. Very competitive prices. 987-5385.
45-49

**INCOME TAX RETURNS**
Prepared accurately and confidentially at reasonable rates. Glen Droppo, 774-2405.
48-3

## Wanted

WANTED — Every Tuesday, healthy, Holstein bull calves. Top price for good young calves between 95-110 lbs. Deliver to Delft Blue Veal farm, Lightning St., Williamsburg between 10am-2pm. For prices of the week phone Walt at 543-2796 Monday nights after 8pm.
45tfc

WANTED TO BUY — Scrap cars, trucks, vans, etc., for wrecking. Martelles, Cardinal, 657-4681 anytime. 7 days per week.
42-49

WANTED — Wood to cut on shares or will buy standing trees, fence lines or bush. 774-3505.
47-50

WANTED — Complete household contents or partial contents **FOR AUCTION.** Call Auctioneer Don Holmes, 774-3343 or 774-3313.
49c

WANTED TO BUY — Cedar posts, 8 ft., 10 ft.and 12 ft. 6" top and up. 445-3378. Call between 12 noon and 1pm or 6-9pm.
49-51

## Help Wanted

HELP WANTED — Parent relief and special programming for 2 children with special needs, part-time, 448-1492.
49-50

Sandra Lea Home Care
Residential and Commercial Cleaning
Before & After Moving Cleanup
Spring Cleaning (windows)
BONDED & INSURED
448-3722

## Help Wanted

HELP WANTED — Apply now. Spring and summer positions for all ages field workers, picking crew, domestic. Patterson's Farm, 821-1266.
49-50c

HELP WANTED — Sitter listing service. Looking for babysitting jobs? Teens, adults and grandparents needed in Winchester area. (Or if you need a sitter.) For information call 535-2387.
49

## Work Wanted

WORK WANTED — Quality and pride of workmanship; renovations, cabinet making, plumbing, decorating, carpentry, sundecks, major and minor home repairs. Please call Bill Giles, 774-3946.
22tfc

WORK WANTED — Barkley Plumbing and Heating. We specialize in Myers pumps and softeners. Service and installation of furnaces - wood, wood-oil, wood-electric, oil and electric. Paul Barkley, 989-2844.
39tfc

WORK WANTED — Sullivan Bros. Const. - Weeping bed installation; building movers; basements; hy- hoe excavator; dozers; trucking; loaders; fill; top soil; crushed stone. 448-2332.
34tfc

WORK WANTED — Carpentry, painting and wallpapering. Call Don Barkley, Inkerman, 989- 5460.
26tfc

**THE INSTANT KITCHEN**
Sensational kitchen idea. Don't replace your old, dull kitchen cupboard - reface them! Save 40-60%. Barkley Kitchen Saver, RR1, Inkerman, 989-5460.
26tfc

WORK WANTED — Thinking of spring cleaning? 20% off interior and exterior painting for month of March. Quality work guaranteed. 24-hour service. Rob Huttinga, 657-1446.
48-52c

WORK WANTED — Responsible 15-year-old female student seeking summer babysitting job. Successfully completed certified babysitting course, has been babysitting for 3 years and loves kids. Will also do odd jobs. Call Sandy, 774-0208.
49

**PAINTING**
Can't find the time to paint that certain room or ceiling or you just hate painting. Then call Dervis, 774-0101. Carpentry, labor, etc. Reasonable rates.
49

WORK WANTED — Rooftop snow removal. 774-3664.
49

WORK WANTED — Available reliable caregiver - mother of two will provide your child/children with lots of TLC in Kenmore/Metcalfe area. Hot meal and many activities. Buses to all area schools. References available. Call 821-4647.
49

## For Rent

FOR RENT — Winchester commercial basement space, $300 per month. Could be used for retail or office. Call Jack, 774-3990.
26tfc

FOR RENT — Auto bodyshop, South Mountain, with 3 bays. 989-2866 or 989-3344.
48-49c

FOR RENT — Commercial space, Metcalfe Corner (Hwy. 31). Immediate occupancy. 821-7878. (821- 1549, 821-1933 evenings).
48-49

## Accommodation

FOR RENT — 3-bedroom modern half double in Winchester. $775 a month. Call Jack, 774-3990.
30tfc

FOR RENT — 2-bedroom apartment, very close to hospital and stores. Linton Apartments. 774-2993.
38tfc

FOR RENT — 1-bedroom apartment with stove, fridge, laundry facilities, deck, 1st floor. 448- 1730.
48tfc

FOR RENT — 1-bedroom apartment, furnished, $400/month, includes heat and hydro. 31 Inn Motel, 774-2920.
42tfc

FOR RENT — In Winchester. Rosewood apartments, luxury 2-bedroom apartment, quiet with security, suitable for seniors. Available Feb. 1. Also, 2- bedroom apartment, duplex. Available immediately. For further information call 774-0060 or 774-3020.
43tfc

FOR RENT — 2-bedroom apartment, fridge, stove, laundry facilities. Yorkview apartments. Phone 774-2374.
44tfc

FOR RENT — 2-bedroom apartment, quiet location, next to seniors in Williamsburg. Secure building. Responsible adults only. Call 652-2319 evenings or 652-4802 days.
49tfc

SMYTH'S
APPLES
Cider and Apple Products
Smyth's Apple Orchards
Dundela 652-2477
3 miles west of Williamsburg
Open 7 days a week 8-5

## Accommodation

FOR RENT — 2-bedroom apartment, includes fridge, stove, washer and dryer. Park Place Apartments. Phone after 5pm, 774-3832.
49tfc

FOR RENT — 2-bedroom apartment, $450 a month plus utilities. Call 774-6438.
49

FOR RENT — 2-bedroom apartment, 23 Moffat Street, Morewood. Fridge, stove, parking included. On-site laundry facilities. $397 monthly. 448-1224 or 1-800-561-8151.
49-52c

FOR RENT — 1-bedroom apartment in Winchester. Heat and hydro, fridge and stove included. $500 per month. Available April 1. 774-2327.
49tfc

FOR RENT — 2-bedroom apartment, Ottawa St., Winchester. Available April 1. Fridge, stove, cable, use of washer and dryer. Free parking, heat and hydro. $510 per month. Phone 774-2094 or 794- 0304.
49-50

FOR RENT — Large furnished rooms, including heat, hydro, kitchen privileges, if you wish. Phone 774-2308. Winchester, centre town.
49

FOR RENT — 2-bedroom apartment, South Mountain, appliances, $500/month. All utilities included. Available April 1. 989-3254 or 989-2350.
49

FOR RENT — 1 and 2-bedroom apartments in village of South Mountain. Available immediately. References required. Phone 989-3670.
47tfc

FOR RENT — Large 2-bedroom apartment, quiet, with stove, fridge, balcony, security, parking and laundry facilities. Senior-oriented building. Available May 1. Victoria Apartments, 476 Victoria St., Winchester. Call 774-2184.
47-50

FOR RENT — 1-bedroom apartment, 505 St. Lawrence Street, Winchester. Available immediately. Fridge, stove, heat included. Hydro extra. $450 monthly. Phone 774-5323.
47tfc

FOR RENT — New 2-bedroom house, Metcalfe, no pets. 821-1281.
47-49c

FOR RENT — Small house to be shared. One private bedroom, $275 a month or semi-private room, $200 a month. Call after 6pm, Monday to Friday, 987-5691.
48-51

FOR RENT — Room in Kemptville, all appliances, $250 per month. References. 258-1883 after 5pm.
48-49

FOR RENT — New home, 3 bedrooms, between Morewood and Crysler, $750 per month, plus utilities. Phone after 5pm. 774-3832.
49tfc

## For Sale

CASSELMAN PLYWOOD HOME HARDWARE BLDG. CENTRE has all you need to build or renovate your home at competitive prices. For your hardwood floors phone 613-764-2876. We now cut glass and plexiglass.
29tfc

**COME TRY THE NEW TURBO KNITTING NEEDLES**
At Heather's Knitting Nook, also featuring pure wools from Briggs and Little, MacAusland's. Available in different weights and colors with their co-ordinating patterns. Located at Delage's House of Gifts Ltd., Morrisburg Village Plaza, 543-3084 after 6pm, 543-2116.
48tfc

FOR SALE — Sears 4x8 pool table, cues, 2 sets of balls, $350 OBO; 12 Leghorns, $1.00 each, and 7 Black Giants, $6 each, point of lay; 2 white Muscovy drakes; giant white pheasant, $75 per pair. 989-2598.
48-49

FOR SALE — Antique bottle collection; 220 power plane/shaper, with stand, heavy duty, $200; Cub Cadet riding mower, needs front wheel and drive sprocket, $100; B&D electric lawn mower, like new, $75; Eko semi-acoustic 6-string guitar, $100; 4-string tenor bango, $75. 989-2571.
49

FOR SALE — Liquidation Warehouse - 60% off everything in stock. Bed and bath linens, wallpaper, etc. 981 Notre Dame, Embrun (beside Place d'Embrun Mall). 443-1957.
49

**SOURCE WOOD PRODUCTS**
Presanded or prefinished hardwood flooring, exotic and domestic KD lumber, custom milling, stair parts, butcher blocks, table tops, bar tops, cabinet doors and hardware, exotic plywoods, craft and wood toy supplies, pneumatic nailers (sales and rental), Freud cutters and blades, woodworking supplies and nut tree seedlings. 111 William Street, Cornwall. Tel. and fax, 613-932-5300.
49-8c

## For Sale

FOR SALE — New bronze self-flashing dome skylights, 22-1/2x30-1/2. Dehumidifier, used 1 month, 40 pints U.S. Call 821-3717.
49

## Automotive

NOTICE — We're at your service. Need a vehicle and the bank turned you down again! Call Car-o-line Autos, Chesterville, 448-2488. Your area leasing headquarters for new or reconditioned vehicles.
42tfc

FOR SALE — 1986 Camaro Z28, good condition, $4,000 or best offer. 652-2414.
47-49

FOR SALE — 1984 Ford Courier pickup, 5 speed, 4 cyl., nice cap, $300; 1981 Camaro, good body and transmission, blown V6 motor, $350; camper cap to fit small truck, nice shape, $100. 989-2571.
49

FOR SALE — 1987 Dodge Aries station wagon, very good condition, $3,000 or best offer. 989- 2991.
49-50

FOR SALE — 1979 Ford half-ton 4x4, many new parts, including 31" tires, 5" lift kit. As is, $2,000. Tim, 989-2233.
49

FOR SALE — 1987 Ford F150, 6 cyl., 3 speed with overdrive, rear sliding window, AM/FM cassette, heavy duty tool box, excellent condition. 652-2540.
49

## Farm

FOR SALE — Cow mats, $44.95 or large quantities. Prices on request. Garry Murphy Sales and Service, Brinston, 652-4802.
22tfc

FOR SALE — Surge pipe line milking systems, parlors, feeding systems, water treatment, equipment, standby power supply, new and used vacuum pumps, bulk tanks, milker pails and buckets. Beattie and Ideal water bowls. Peter Babcock Ltd., Surge Dairy Farm Equipment, 984- 2991.
39tfc

**SOYBEANS WANTED**
Licenced elevator. Fred Zandbergen Farms Inc., 652- 2069.
9tfc

FOR SALE — Shelled corn, $6/88-lb. bag; rolled corn, $6.50/88-lb. bag. Phone Tom, 448-3350.
31stf

FOR SALE — Oat straw, good clean square bales, $1.50 per bale. 774-2879 or 774-2169.
37stf

FOR SALE — Good quality hay. Large square bales. 989-5420.
49-50

FOR SALE — Hay and straw, hay starting at $1.25; straw, $1/bale. Winston Bellinger, 821- 2580.
49-52

FOR SALE — Barley, grown from certified seed. Will clean if necessary. Winston Bellinger, 821- 2580.
49

FOR SALE — Straw, alfalfa and timothy hay, $1.50 per square bale, also dry corn and barley. Phone 448-3483.
49

FOR SALE — Hay, large round bales, 5x6, $20 each. Stored under cover. 543-2746.
49-52

WANTED — Used milk bulk tank. Call 821-1266.
49c

FOR SALE — International 45, 18' cultivator with harrows, $2,500. Phone 774-2750.
49tfc

## Household

**ELECTROLUX**
**March specials:** All vacuum cleaners, uprights, canisters, centrals with parts, shampooers, new or used. Bags, filters and repairs. Apply to Sam Cowan, 925-3586; Winchester at 774-3932 or Kemptville at 258-2497.
48tfc

FOR SALE — Refinished furniture. Carman Refinishers, Iroquois, 652-2011.
39tfc

**ELECTROLUX SALES AND SERVICE**
New vacuums for '92. Central vac systems. 5-year warranty. We repair all makes of vacuums: Display at McHaffie's Flea Market, Morrisburg. Mitch Cassell, 543-2140.
39tfc

FOR SALE — Watkins (Reg'd) spices, extracts and household products since 1868. 100% satisfaction or your money back. Call independent representatives: Melinda and Les Stickney, 989- 3640.
48-51

## Classified Advertising Rates

*All Classified Advertising Payable In Advance*

**20 cents per word, $4.00 minimum**

Classifieds will be accepted by telephone, but must be paid by 10am Tuesday, for publication on Wednesday.

**Tel. 774-2524**

VISA

*Classified Deadline: 10am Tuesday, for publication Wednesday*

# Classifieds

## Household

FOR SALE — Colonial dark pine chesterfield. Plaid cushions. Matching chair and La-Z-Boy. Good for family room or cottage. 989-2781 after 6pm.
49

FOR SALE — Moving, must sell, microwave stand, china cabinet and coppertone colored electric stove, all in good condition. Phone 774-6230, 774-0431.
49

FOR SALE — Brand new 14" Citizen color TV with remote control, including 5-year warranty on picture tube, on sale now for just $279. Larger 20" size only $369. John Witteveen TV Appliances Sales and Service, 448-2766, RR2, Chesterville (Dunbar).
49c

FOR SALE — Yes we do repair all makes of microwave ovens, fast and reasonable pricing. We'll check it for safe operating levels! John Witteveen TV Appliances Sales and Service, 448- 2766, RR2, Chesterville (Dunbar).
49c

FOR SALE — Hoover compact washing machine, excellent condition. Call 774-6349.
49c

## Pets, Livestock

FOR SALE — 2 blonde service bulls. Phone 448- 3683.
47-49c

FOR SALE — Service age purebred Holstein bulls, sired by Broker, Blackstar and Inspiration. Call 774-3363.
48-50c

**PUREBRED YEARLING BEEF BULLS**
Simmental, Switz Poll Target. Angus - New Trend - Pine Drive. Charolais - grandson to Jack Dempsey. Call 821-2693.
49-52

FOR SALE — ROP tested full blood, Simmental bulls, 14 months old. Call 821-3102.
49-2

FOR SALE — 2 males left, American cocker spaniel puppies, blonde color, purebred, no papers. $200 each. Call 774-3970.
49

FOR SALE — 160 yearling leghorn hens, price 50 cents per bird. Phone 448-2650.
49

FOR SALE — 2 Blonde service bulls. Phone 448- 3683.
49

FOR SALE — Serviceable Hereford bull for sale or rent. 448-3410.
49-50c

## Recreational

FOR SALE — Owans 30 ft. cabin cruiser, fully equipped, fair condition, $3,000 delivered; 14 ft. fibreglass Bowrider, sleeper seats, 50 hp, Mercury, new prop, $999 firm. Trailer available. 989-2571.
49

## Birth Notice

VELTKAMP — Mike and Teresa (nee Van Moorsel) are pleased to announce the safe arrival of their second child, Amy Lynn, born on Feb. 8, 1993, weighing 7 lb., 1 oz. Proud grandparents are Casey and Marge Veltkamp of Iroquois and Catherine Van Moorsel of Williamsburg. Special thanks to Dr. W. Domanko and all the nurses on the maternity floor at WDMH.
49

**IT'S A GIRL!**
MOORE — Larry and Louise are delighted to announce the birth of Jenna Theresa Marie Moore, a sister for Cynthia, Darrel and Dean, March 4, 1993 at 6:46, weighing 7 lb., 13 oz. Proud grandparents are Ariste and Aurea Genier of Chesterville and Howard and Lillian Moore of Winchester. Many thanks to Dr. Dawes, Bev Short and staff at the WDM Hospital, for Jenna's safe arrival.
49

## Card of Thanks

CARD OF THANKS — I want to thank all those who showed their concern, encouraged me with their cards, messages, gifts, visits and prayers while I was a patient at the Ottawa Civic Heart Institute.
— Marjorie (Acres) Munro
49

CARD OF THANKS — We would like to express our gratitude and appreciation to our relatives, friends and neighbors for their concern and sympathy during the recent loss of a dear wife and mother, Jean. As well, we wish to thank Dr. John Marston and Reverend George Bruce for their special efforts and also the members of the community who were so helpful during her illness. Lastly, we extend our special thanks to everyone at Dundas Manor who so compassionately helped us through a very difficult time. We shall be always grateful.
— Les, Ken and Melodie Royle
49

## In Memoriam

JAMES — In memory of William James, March 11, 1991.
As time unfolds anothr year,
Memories keep you ever dear.
— Helen and family


NOTICE
KELLY'S
K-9 Grooming
I will temporarily be unable to provide the following services:
Mobile Services Last Date April 15
Business Location Last Date May 12
Regular business services expected to resume in July, watch for ads.
Laura Kelly - 448-1788


## In Memoriam

REANEY — In loving memory of my wonderful son, Delmer John, who entered eternal rest on March 5, 1971, and a loving husband, Elmer, who entered eternal rest on March 11, 1981.
Silent thoughts of times together,
Are memories that will last forever,
No need for words, except to say,
Still loved and missed in every way.
— In deepest rememberance, mother and wife, Violet Reaney
49

JAMES — In loving memory of Bill James who passed away March 11, 1991.
In my lonely hours of thinking
Thoughts of you are always near.
— Wife Edith
49

MERKLEY — In loving memory of a dear father, Wallace, who passed away March 13, 1987.
To us you were so special dad,
What more is there to say,
Except to wish with all our hearts,
That you were here today.
— Sons, Allan, Rob and Jeff
49

## Coming Events

**BINGO**
Every Monday night at Winchester Lions Hall. Doors open at 6:30pm, games start at 7:30pm. 25 games plus jackpot.
24tfc

**BINGO**
Every second and fourth Saturday, October to March inclusive, at the Morewood Community Centre beginning at 1pm sharp. Sponsored by Morewood Firefighters Association. Everyone welcome.
30-52c

**BINGO**
Every Thursday night, Matilda Hall, Dixons Corners. Minimum $500 jackpot goes every week. Bonanza. Doors open at 6pm, games start at 7pm. Sponsored by the Iroquois-Matilda Lions Club. Sorry no admission under 16 years of age.
42tfc

**HOUSE OF LAZARUS DAILY RUMMAGE SALE**
At our new location in South Mountain (behind the Country Girl's General Store). Monday-Friday, 8am- 4pm. Clothes, toys, books, etc. We gratefully accept clothes, toys, books, bedding, canned food and $. We are a registered charity - receipts available. All welcome. 989-3830.
43tfc

**SPRING AUCTION SALE**
At Metcalfe Service Centre, April 17. Further details will follow.
45-2c

**BINGOS**
At Chesterville Legion Hall., Sat., March 6 and Sat., March 20, at 1pm. Sponsored by Chesterville Legion Auxiliary Branch 434.
48-50

**ST. MARY'S TEA, BAKE SALE & RAFFLE**
Thurs., March 11, St. Mary's School, Chesterville, 11am-2pm. Door prizes, everyone welcome. Admission $2.50.
48-49

**MAPLE SUGAR BUSH**
Horse drawn sleigh rides. Open March Break, 10am- 4pm. Family fun at Patterson's Berry Farm. 821- 1230.
48-50c

**SANDERS MAPLE PRODUCTS AND PANCAKE HOUSE**
Hwy. 43, Finch, Ont., will be open for 1993 maple season, daily in March and April 1993. Taking group bookings now. Phone 984-2368.
48-51c

**BAZAAR AND BAKE SALE**
Annual bazaar and bake sale for Timothy Christian School will be held Wed., March 17 at Matilda Hall, Dixons Corners. Opening at 10:30am, lunch will be served at noon. Supper from 5-7pm. Games for all ages. Auction at 8pm. Admission free. Come and bring the family.
48-49c

**SCOTLAND SINGS**
A richt guid nicht of Scottish entertainment. Direct from Scotland. Featuring the Highlanders - Grant Frazer (tenor) and Stuart Anderson (accordianist), plus supporting entertainers. Tues., March 23, 8pm. Upper Canada Playhouse, Morrisburg. Tickets: $15. Information and tickets: Playhouse 543-3713. Presented by Doug Fleming, 233-2994.
49-50


FAMILY STYLE ENTERTAINMENT
Winchester
Fri., March 12 Sat., March 13
Starting at 7:30pm
LORENZO'S OIL (P.G.)
Starring Nick Nolte and Susan Sarandon in the true story of the Odone family's search for a cure to their son's disease.
Next week, March 19-20: "Matinee" the movie



Al-Mor Ladies Wear
FINAL WINTER BLAST !!!
$15,000. worth of winter merchandise
at 70% off
All other seasonal clothing
½ Price
Chesterville - 448-3370


## Coming Events

**ANNUAL BANQUET OF THE DUNDAS CHRISTIAN FARMERS**
To be held at Williamsburg Christian Reformed Church Hall, March 19, at 7pm. After dinner speaker is Eleanor Wood, Troy, Ont. She is a former teacher, dairy farmer, writer and speaker. Eleanor was Wentworth County's 1988 "Citizen of the Year". She has been speaking to large audiences for over ten years. Come hear her as she relates her experiences and the ups and downs of farm life. A hearty welcome to all who may be interested. For tickets contact John deJong at 774-5852.
48-49

**WINTER CLEARANCE SALE**
For the month of March. Reduction on all winter clothing and boots. Secondhand Shop, Anglican Church, Chesterville, open Thurs., 1-3pm and 7- 8:30pm. Please leave donations of clothing/small household items at the church.
48-51c

**BINGO**
At Dunbar Recreation Centre, Sunday nights. Licence no. M074535. Jackpot given every bingo. Doors open 5:30pm. Bingo starts 7pm. All players must be 18 and over.
48-6c

**FUN CAR RALLY**
Winchester Lions, March 20.
48-50c

**SPECIAL SERVICE**
Dunbar Presbyterian Church invites you to attend a special service at 11am on Sun., March 14. It is our privilege to have Rev. Dr. Linda Bell, 1st women moderator of the Presbyterian Church in Canada, as our guest minister. The choir from Knox Presbyterian Church, Morrisburg, will provide special music. A buffet lunch will follow.
48-49c

**THE MORRISBURG DISTRICT HORTICULTURAL SOCIETY**
Meet on Tues., March 16, 7:30pm, in the Morrisburg Civic Centre for a talk on the culture of hardy roses. Everyone welcome.
49c

**COUNTRY DANCE!**
Tri-County Country round and square dance, Sat., March 13, 8:30pm-12:30am, Chesterville Legion. Membership cards available. Musicians and all are welcome.
49

**DOUG & SHIRLEY**
Saturday and Sunday, March 13 and 14, 9pm-1am. Bordertown Restaurant Lounge, Ogdensburg, New York.
49c

**WINCHESTER VILLAGE COUNCIL MEETING**
Mon., March 15, 7pm, Winchester Municipal Building. Open to the public.
49c

**DANCE**
The Winchester Jr. B. Hawks would like to invite everyone to their year-end dance, Fri., March 12 at the Winchester Community Centre, 8pm-1am. Music by MoJo's Disco. Age of majority upon request.
49

## Coming Events

**MISSIONS '93**
Harmony Community Churh is celebrating "A Bridge to the Nations" during Missions week, Sun., March 21 to Wed, March 24. Special missionaries will be sharing during the services. Check our ad in the Church Directory (Wed., March 17) for times and missionary speakers. Everyone is welcome.
49-50c

**TOWNSHIP OF MOUNTAIN COUNCIL MEETING**
The next regular council meeting of the Township of Mountain is Mon., March 15, at 7:30pm. Zoning and Official Plan Amendment on Lot 3, Concession 8 will be discussed.
49c

**MIXED PARTY**
In honor of Ellen Seely and Johnathon Williams on Sat., April 3, 9pm-1am, Mountain Township Agricultural Hall (South Mountain). Music by J&S Disco. Lunch served.
49-51stf

**12TH +1 ANNUAL RUSSELL BROOMBALL TOURNAMENT**
March 26, 27 and 28. Russell Arena. Over $2,100 cash prizes. Dances: Friday (Karaoke); Saturday (Tropical). Teams wanting to enter, 445-3288, Bruce Armstrong.
49-50

**ANNUAL MEETING**
North Dundas Food Bank annual meeting on Mon., March 22, 8pm, St. Paul's Presbyterian Church, Main Street, Winchester.
49-50c

## Auction Sale

**AUCTION SALE**
**COMPLETE HERD OF 35 PUREBRED HOLSTEIN DAIRY COWS**
**at Leo's Livestock**
**Greely, Ont.**
**THURSDAY, MARCH 11**
**commencing at 2pm**
Bred for year-round milking, off Star Buck, Counsellor and Marathon bulls, on DHIA. Some bred back to Ted and Cubby bulls.
49c

**ESTATE AUCTION SALE**
**Finnerty's Hall, Kemptville**
**FRIDAY, MARCH 12**
**commencing at 6:30pm**
**Furniture:** French Provincial bedroom suite in white; French Provincial dining room set with server.
**Antiques:** Oak hall stand with mirror and seat; oak china cabinet with curved leaded glass; walnut dining room set; book case; 2 dressers.
**Miscellaneous:** Good dishes; cups and saucers; 25 boxes books; crocks.
Many unlisted items
Sale every Friday at 6:30pm
-AUCTIONEER-
Ken Finnerty
258-5311, 258-4284
49c


ADVANCE NOTICE
On April 2 and April 3
A personal invitation is extended to come to a special showing of over 460 ring settings and a complete line of costume pearl jewellery.
Our goldsmith, gemmologist will be available for consultation on repairs, appraisals or custom jewellery design.
The Brookslyn
King St., Chesterville
448-2804



Rest Home Care
Hillcrest Haven
Hwy. 43, Winchester
774-3391
Room Available
for permanent placement or short stay/vacation
24-hour supervision



Coaches Wanted
for
Winchester
Little League Baseball
If interested apply in writing to:
Winchester Little League
Box 150
Winchester, Ontario
K0C 2K0



1993 COACHES MEETING
Mountain Township Minor Ball
is urgently in need of coaches for all ages.
1-2 nights per week.
May to mid-July
Please come to the Hallville Rink House,
March 25 at 7:30pm
For information call
989-3037 or 989-2995



Nordun Computers
448-1108

* IBM Compatible * Accessories
* Computers * Photocopiers
* Software * Facsimile Machines
* Diskettes
17C Industrial Drive
Chesterville



Notman
MOTOR SALES LTD.
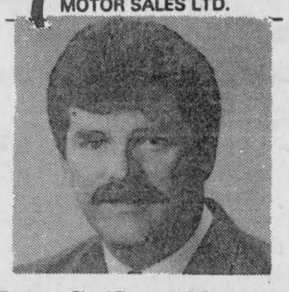
John C. (Jack) Notman
Hwy. #2 West, Morrisburg
543-4416
"Any make, any model, any year!"



CARL & GLENN DOCKSTEADER
Nearly new car and truck sales
Don't forget to ask for Steve

Steve Summers
Sales Rep
Res. 774-3408
Junction of Highways 31 & 43
SOUTH
Winchester 774-0060
If busy call 774-0059
Fax 774-0322



613-821-2554
METCALFE
Custom Air Ltd.
HEATING & AIR CONDITIONING INSTALLATIONS
WAYNE E. IRVEN
RR#3
Metcalfe, Ont.
K0A 2P0



Armstrong Burner Service
Oil, Gas, Electric Furnaces
SERVICE & INSTALLATION
Heating & Air Conditioning
Authorized Natural Gas Dealer for Central Gas Ontario Incorporated
• Parts Plan
• Sheet Metal
• 24-Hour Service
• Free Estimates
ASK FOR DWAINE
774-3522
WINCHESTER



TAKE DOWNS
TRIMMING
PLANTING
TREE SERVICES
Stump removal
Bucket Truck
Chipper rental
--- We're eager to serve you --
Victor Brooks & Son Inc.
613-535-2322
RR#3, Williamsburg
K0C 2H0
Free estimates - Fully insured



G.C. RICHARDS & ASSOCIATES
ACCOUNTING SERVICES
Bookkeeping - Financial Statements
Corporate Tax - Personal Tax
Tax Reports - Payroll
1400 Meadow Drive, P.O. Box 87
Greely, Ontario, K0A 1Z0
Gary Richards
613-821-4412



VISA
For your added convenience, Winchester Press will now accept Visa for payment of your telephone classified ads and subscriptions.
WINCHESTER PRESS
545 St. Lawrence Street, Winchester
774-2524



Barry H. Blakely
Chartered Accountant
Morrisburg, Ont. 613-543-3715
• Auditing, Accounting, Bookkeeping
• Tax Planning
• Financial Statement Preparation
• Farm Taxation & NISA Applications
• Personal, Corporate & Estate Income Tax Preparation
• Computer Installation & Training
• Goods & Services Tax Consulting
Electronic Filing of 1992 Personal Tax Returns
Extended business hours



DR. STEVEN ZAJACZ
& ASSOCIATES
is pleased to announce the associateship of
DR. ROBERT SEGAL
in his practice of
FAMILY DENTISTRY
at
13 Church St., Chesterville
For an appointment with
Dr. Zajacz, or Bev. McKeown, or Dr. Segal
Please Call: 448-3389

# Classifieds

## CROSS CANADA MARKETPLACE

IT'S FAST - IT'S EASY! ONE CALL, ONE BILL DOES IT ALL.

### REAL ESTATE

GOT A CAMPGROUND membership or timeshare? We'll take it! America's largest resale clearinghouse. Call Resort Sales International. 1-800-423-5967 (24 hours).

### BUSINESS OPPORTUNITIES

THE FUNDRAISING TOOL OF THE 90'S. Imagine purchasing current cassettes for $7.47, CD's $14.35 or lower. No GST or PST with Federal Music's Program. 1-800-263-1900.

### VIDEOS

VIDEO LOVERS LOVE US! Our exclusive "Search Service" knows where to locate that hard-to-find movie or special interest video. Call 1-800-565-FIND. Videoshoppers World.

### FOR SALE

BREEZY BRAE SIMMENTALS SPRING SALE April 10, 1:00pm, Barkey's Auction Centre, Claremont. Selling 40 polled fullblood bulls: 15 1992 4-H Heifers. Call (705) 357-3595 or (705) 458-4842.

OTTAWA VALLEY. DEEP RIVER, ONTARIO. 2 Commercial/Residential rental units. Good income, stable. Asking $599,000 each. James J. Hickey Realty (613) 584-3377. Box 1329, Deep River, Ontario K0J 1P0.

RECYCLED SOLAR PANELS, $400. Wind generators, solar hot water panels, DC accessories. Free catalogue. 800-667-6527. Write: SOLTEK Solar Energy, #2-745 Vanalman, Victoria BC, V8Z 3B6.

### OUT OF TOWN PROPERTIES

PROPERTIES TO BE SOLD for unpaid taxes. Crown Land availability. For information on both, write: Properties, Dept. CN, Box 5380, Stn. F, Ottawa K2C 3J1.

### STEEL BUILDINGS

STEEL BUILDINGS, QUONSETS, S. MODELS & STRAIGHTWALLS. Many sizes to choose from. For Value, Quality and Integrity, call Future Steel Buildings 1-800-668-8653.

### EMPLOYMENT OPPORTUNITIES

A "FANTASTIC CHALLENGE" is waiting for you on a farm overseas. Contact the International Agricultural Exchange Association, 1501-17 Ave. S.W., Calgary AB, T2T 0E2. 1-800-263-1827.

### CAREER TRAINING

EARN EXTRA MONEY. Income tax or Bookkeeping courses by correspondence. Free Brochures. No obligation. U & R Tax Services Ltd. 1345 Pembina Highway, Winnipeg, Manitoba, R3T 2B6, 1-800-665-5144.

LEARN AUCTIONEERING at the Southwestern School of Auctioneering. Next Class: March 13-19. Information, contact: Southwestern Ontario School of Auctioneering, R.R. #5, Woodstock, Ontario N4S 7V9. (519) 537-2115.

---

**JT CERAMICS**

Jane Tun
N.C.M.A. Certified Teacher

**GIFTS FOR ALL OCCASIONS**
**GREENWARE**
**BISQUE, FIRING**

*Open most days, noon to dark*

RR#1, WINCHESTER, ONT.
K0C 2K0
**(613) 774-5960**

---

**Sales Position Available**

- No experience necessary
- Good pay plan
- Company benefits
- Training provided

**Call Ken at 821-1252**

Petric Ford

**Hwy. 31, Vernon 821-1252**

---



*Classique Bridals*

New and Pre-owned Wedding Gowns
FLOWERGIRL AND BRIDESMAID GOWNS
ACCESSORIES AND ALTERATIONS
BOYS' TUXEDOS
Alfred Angelo

WINCHESTER, ONT.
K0C 2K0

*Kim Link*
*By appointment only* 613- 774-5543

---

**A.M.J.**

Insurance Brokers Limited

509 St. Lawrence Street,
Box 999, Winchester
**613-774-6228 1-800-465-6228**

**Are you dissatisfied with your present insurance coverage and brokerage?**

**Please contact our office for a no-obligation quote:**

*Please call Carol Holmes-Helmer or Sharron Jordan. We'll be pleased to help.*

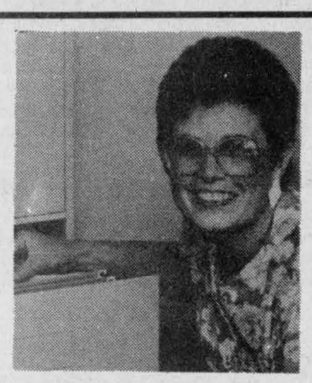

**Sharron Jordan,** *Pres.*

INSURANCE BROKERS ASSOCIATION ONTARIO

---

**NOTICE**

**Please note that the Regular March meeting of the S. D. & G. Catholic School Board originally scheduled for March 16, 1993 will be held on Tuesday, March 23, 1993 beginning at 20:30.**

R. Davidson, Director of Education — J. Leduc, Chairperson

**AVIS**

**Nous vous prions de noter que la réunion ordinaire mensuelle de mars du Conseil des écoles catholiques de S. D. et G. prévue pour le 16 mars 1993 aura lieu le mardi 23 mars 1993 à compter de 20 h 30.**

R. Davidson, Directeur général — J. Leduc, Président

---

**POSITION AVAILABLE**

*for*

**Experienced Cook**
*or* **Experienced Short Order Cook**
at **Sutton's Restaurant**
500 Main Street, Winchester

**CALL MIKE 774-2809**

---

# Sales Rep Wanted

Established Eastern Ontario agricultural company requires **FULL TO PART-TIME SEED SALES REPRESENTATIVE** with excellent knowledge of agriculture.

Good written and oral skills a must. Bilingualism an asset.
*Commission basis with possibility of advancement to salaried position for right individual.*

Reply to:

**Box 302**
**Chesterville, Ontario**
**K0C 1H0**
**by March 20, 1993**

---

**CORLAND SEEDS LTD.**

P.O. Box 336, Guelph, Ont. N1H 6K5
1-800-265-4321

# FORAGE FIELD DAY

## Tuesday, March 16, 1993

**LOCATION:** **Delcreek Farm**
c/o Peter Rylaarsdam
RR1, Winchester, Ontario
613-445-5374

**TIME:** 1:00pm to 3:00pm

**TOPICS:**
- Using alfalfa-grass mixtures for hay & haylage
- Find out why Peter's BCA has increased for milk - 25 pts., butterfat - 18 pts., protein - 25 pts.

**HERD CLASS:** 1E, 20 VG, 20 GP

**"SEED TODAY, FOR A BETTER TOMORROW"**

---

THE CORPORATION OF THE

## VILLAGE OF WINCHESTER

Village clerk's office Ph. 774-2105

### Tenders invited (diesel fuel)

Sealed tenders will be received by the undersigned up to **4:00pm Monday, April 5, 1993 for the supplying of diesel fuel for the trucks and equipment** for the balance of the 1993 season. Yearly use is approximately 3,000 litres.

*Lowest or any tender not necessarily accepted.*

**Andre Johnson,**
**Roads Superintendent**
**Village of Winchester**
**P.O. Box 489**
**Winchester, Ontario**
**K0C 2K0**

---

THE CORPORATION OF THE

## VILLAGE OF WINCHESTER

Village clerk's office Ph. 774-2105

### Tenders invited (gas)

Sealed tenders will be received by the undersigned up to **4:00pm Monday, April 5, 1993 for the supplying of gas for the trucks and equipment for the Fire Department and Municipal Roads Department** for the balance of the 1993 season. Yearly use is approximately 10,000 litres.

*Lowest or any tender not necessarily accepted.*

**Andre Johnson,**
**Roads Superintendent**
**Village of Winchester**
**P.O. Box 489**
**Winchester, Ontario**
**K0C 2K0**

---

**United Counties of Stormont, Dundas and Glengarry**

## PUBLIC NOTICE

**RATEPAYERS AND RESIDENTS OF STORMONT AND DUNDAS**

The United Counties of Stormont, Dundas and Glengarry is in Stage 2 of a Waste Management Master Plan Study for the Three United Counties.

The objective of the undertaking is to produce a County Waste Management Master Plan. The area will include all municipalities within the United Counties of Stormont, Dundas and Glengarry, excluding the City of Cornwall.

To obtain and facilitate public involvement in the study process, Council established a Public Liaison Committee in March, 1992.

The membership of such committee is comprised of non-members of County Council, who are residents representing various interests and areas throughout the study area. There may be as many as 18 members. There are currently three (3) vacancies due to resignations: two (2) for Dundas County residents and one (1) for Stormont residents. It is hoped that a representative geographical cross-section of SD&G for this committee can be maintained.

Members of the committee serve on a voluntary basis with entitlement to payment of a mileage allowance for travel incurred attending meetings of the committee.

Interested individuals from Stormont and Dundas are hereby invited to express their willingness to serve on the Public Liaison Committee by responding, in writing, to the undersigned with the inclusion of a brief resume of personal background and interest by **March 31, 1993.** Individuals who have previously submitted letters of interest are asked to confirm their willingness to serve at this time by phoning the Study Co-ordinator and indicating same.

Those wishing more information may contact the undersigned. Applications may be sent to:

**Anne MacGillivray, Study Co-ordinator**
P.O. Box 240, St. Andrews West, Ont., K0C 2A0
Tel. 938-6112 Fax 938-6112
*(If long distance, call toll free 1-800-267-2538)*

---

## TENDER CALL
## Winchester
## Seniors' Support Centre

General contractors are invited to submit tenders (Stipulated Sum CCDC2) for a single-storey building of 325m² (footprint) with a full basement.

Drawings will be available beginning March 11, 1993 at the office of the project officer:

**United Counties of S.D. & G.**
**20 Pitt Street**
**CORNWALL, Ontario**
**K6H 3P2**
**932-4302**

or at the offices of the architect:

**Nichols VandenBerg Architects Inc.**
**101-135 Michael Cowpland Drive**
**KANATA, ONTARIO**
**K2M 2E9**
**591-0711**

**Tender to close March 26, 1993 at 2:00pm,** at the United Counties Administration Building. Certified cheque or deposit of $50.00 per set of construction drawings. Contractors are asked to register their requests for documents in advance to ensure availability.

---

THE CORPORATION OF THE

## VILLAGE OF WINCHESTER

Village clerk's office Ph. 774-2105

### NOTICE TO RESIDENTS OF THE VILLAGE OF WINCHESTER

Look for the following insert with your March or April hydro bills:

WINCHESTER VILLAGE
**2 FREE DAYS ENTRANCE TO LANDFILL SITE, BOYNE RD.**
FOR HOUSEHOLD CLEANUP ONLY
Charges on tires, fridges & freezers still in effect

| 1. 1993 | 2. 1993 |
|---|---|

For further information contact our office at **774-2105.**

**Brenda Belair, A.M.C.T.**
**Clerk-Administrator**

---

The Corporation of the Township of Mountain

## TOWNSHIP OF MOUNTAIN
## NOTICE OF PUBLIC MEETING
## FOR AMENDMENTS TO THE OFFICIAL PLAN AND ZONING BYLAW NO. 79-6 UNDER SECTIONS 17 AND 34 OF THE PLANNING ACT

**SANDY MOUNTAIN CAMPSITES LIMITED**
Part of Lot 2, Concession 8

**TAKE NOTICE** that the Council of the Corporation of the Township of Mountain will hold a public meeting

**at 7:30 o'clock in the evening**

**on Monday, April 12, 1993**

in the council chambers located in Mountain to consider the following items:

- A proposed amendment under the Planning Act, R.S.O., 1990, Chapter P.13, Section 17(2) for approximately 18 hectares of land situated on Highway No. 43 to change land use designation from Rural to Special Mixed Use Area. The "Special Mixed Use Area" will allow 26 mobile homes, a retail outlet, two apartment buildings, a trailer park of not more than 200 trailer units, ten row house units and all accessory uses related to the development.
- A proposed zoning bylaw under the Planning Act, R.S.O., 1990, Chapter P.13, Section 34 for approximately 18 hectares fronting onto Highway No. 43. The proposed bylaw will add a definition of multiple attached dwelling to subsection 2.26; amend subsection 5.4 by adding a permitted use of multiple attached dwelling and zone standards for such use and replace the zoning map for the property to zone the lands as Residential First Density Special (R1-1) Zone, Residential Mobile Home (RMH) Zone and Recreational Seasonal (RS) Zone from Rural (RU) Zone.

**ANY PERSON** may attend the public meeting and/or make written or verbal representation either in support of or in opposition to the above item. In the event that you are unable to attend the meeting but wish to submit written comments, please ensure that your comments are delivered to the clerk's office prior to the day of the meeting.

**ADDITIONAL INFORMATION** relating to this item is available through the clerk's office during regular business hours from Monday to Friday or the planning consultant (Cumming Cockburn Ltd.) at the following telephone number 613-225-1311.

***DATED** March 5, 1993.*

**Mrs. G. McIntosh**
**Clerk,**
**Township of Mountain**

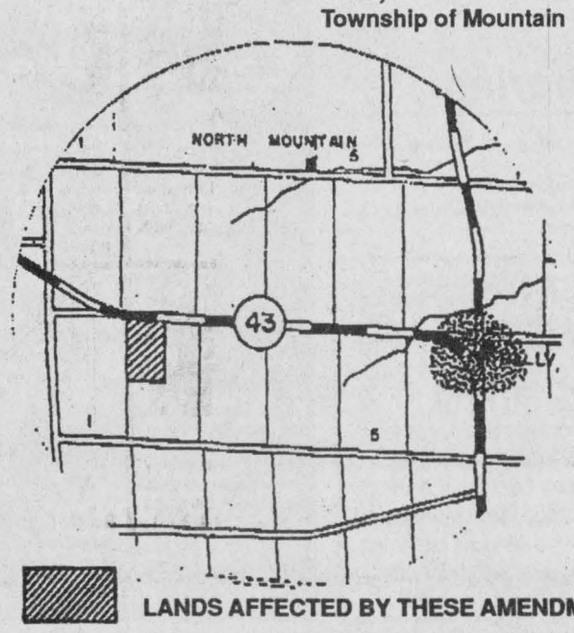


**LANDS AFFECTED BY THESE AMENDMENTS**

# Band strikes gold

MAPLE RIDGE — Once again the North Dundas concert band has struck gold.

Last year they won a gold standing at the Ottawa Music Festival in level 3; this year they did it again, but only in stiffer competition - level 4.

The adjudicator was quite impressed with the band's performance. He stated that if he had control of the band, he'd have them showing off their playing abilities by playing concerts every weekend. He was also impressed by the choice of pieces that were played: "Parade of the Tall Ships, Three Choral Prelude and Three Folk Miniatures".

for another adjudicated music festival.

Congratulations Mr. Prest and the 50 plus members of the band. All of the practice, commitment, and hard work are finally paying off.

National Geographic has recently published the updated map of Europe and Asia, together with the 15 flags representing the newly independent nations of the former Soviet Union; each flag is accompanied by a short account of its history and the significance of its design.

The library staff has decided that it's high time North Dundas had its own flag. A competition to create a flag representing North Dundas has been declared. The winner will receive a 6'x3' Canadian flag. The deadline is March 24.

With the start of March comes a lot of inter-school competition for the various extra-curricular groups within the school.

On Fri, Feb. 26, our Reach for the Top team competed against South Grenville, Ganonoque, and North Grenville. Team members are as follows: Natasha Harwood, Chris Stewart, Ian Matthew, Nadine Mayhew, and coach Lapointe. They came out on top in round #1 hosted by Seaway. Round #2 will take place at North Dundas on March 10.

**NDDHS NOTES**
by Hazel Booth

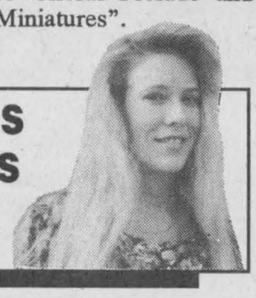

Obtaining a gold standing at the Ottawa Music Festival automatically gives the band an invitation to compete at the national level in Edmonton. Due to funding limitations, they will not be able to compete at this level; however, they do have a trip to Quebec City planned for May 14-17



## *Supporting skating*

The Lions Club of Winchester recently supported the Winchester Figure Skating Club with a $550 donation. Accepting the cheque from Lion Martin Sheldrick is Donna McMartin who was accompanied by members of the skating club.

HEART AND STROKE FOUNDATION
*Improving your odds against Canada's #1 Killer.*

# $1,000 reward for information

LONG SAULT — Crimestoppers needs your help in solving a break, enter and theft at a private residence in Morrisburg, which occurred between Feb. 20-26.

The stolen property included an RCA VCR, Phillips 29 inch TV, Sears 6,000 BTU air conditioner, 25 silver dollars 1983, fishing equipment and tackle, jewellery and two sets of silverware containing 12 piece settings each.

Anyone with information on this or any other crime may be eligible for a cash reward of up to $1,000.

Remember we don't want your name but please give us your information.

Call Crimestoppers at 1-800-265-8477.

# Seniors donate euchre proceeds

by Jean Casselman

WILLIAMSBURG — Winners at the Williamsburg Township seniors' euchre held on Wed., March 3, were as follows:

Ladies: Leila Helmer; Kezia Wells; Muriel Gow.

Gents: Doris Hill; Myles Casselman; Morris Korevaar.

Door prize: Muriel Cossabaum; Albert Winters; Harlan Helmer (2); Orval Christie; Ralph Casselman.

The next euchre will be held on Wed., March 17, and the proceeds will be given to the SD&G unit of the Canadian Cancer Society and the Dundas Chapter of the Heart and Stroke Foundation. Try to come and bring a friend. Everyone welcome.


# Real estate

TONY WELLAND REAL ESTATE

Ready for a change of homes?

I'll find something to fit your needs. Call 445-TONY



TONY WELLAND REAL ESTATE
201 FELTON CRES. RR2, RUSSELL
445-TONY

Lorilea's Clip Salon & Kennels
Since 1975
Boarding & Grooming of all Dogs & Cats
Chesterville
448-3507

JOHN A. ALLISON
REAL ESTATE BROKER
Morrisburg 543-3717

**Spacious 3-bedroom bungalow,** on large, well landscaped lot, north of Morrisburg, on Highway 31, with quick access to Highway 401. Well maintained home, newer detached double car garage, fully insulated. Asking $97,400. (5488)

**Villager model mobile home,** 2 bedrooms, located in Hill's Mobile Village, Morrisburg. 2 utility sheds, large side deck, well maintained unit. Asking $32,500. (5487)

**Custom designed, professionally decorated and landscaped,** spectacular executive home, directly on the St. Lawrence, with super views up and down river! Over 3,400 sq. ft., plus attached double garage. In a most desirable neighborhood, this home has many exceptional features! Asking $488,000. (5485)

**Excellent farm,** suitable for cash crop, beef or dairy. Located on paved road, close to Highways 31 and 401. Total of 410 acres, with approx. 300 workable. Large dairy barn, workshop, bunker silo and other outbuildings. Spacious 4-bedroom, 2-storey older home. Asking $295,000. (5484)

**Excellent tile drained cash crop farm,** 115 acres, in convenient location, just north of Morrisburg. Modern 4-bedroom brick bungalow with attached garage, large machine shed, Highway 31 frontage zoned Highway Commercial. County road frontage zoned Hamlet. Call for complete details. Asking $425,000. (5475)

**Mariatown!** Spacious, renovated, lots of extras! Older 2-storey home, on large lot, complete with both attached and detached garages, in-ground pool, interlock stone patio, raised deck, custom kitchen, south facing sun room, etc. Excellent family home. Asking $149,900. (5433)

*Sales Representatives*

John A. Allison.....657-3285
Dale Beckstead.....652-4396
Carol Richer.....543-3556
Peter Van Veen.....543-2097

LET OUR TEAM GO TO WORK FOR YOU!




- Competitive Rates
- Extensive Advertising
- Dynamic Marketing



JUST SOLD!
Ron Scott

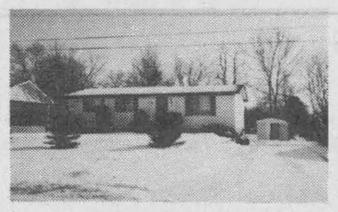

JUST SOLD!
Arlene Korteweg



Just Listed!
189 Felton Cres., Russell
Ron Scott, Marg Jones

We'll get the job done!

Call us 821-1149
24 Hour Paging

ALBERT GALE REAL ESTATE LTD. REALTOR
8197 Victoria St., Metcalfe

Century 21
Ottawa Direct Line 821-3972

McIntosh & Proulx
Real Estate Limited
member broker
504 Main Street
Winchester 774-3990
MLS MULTIPLE LISTING SERVICE

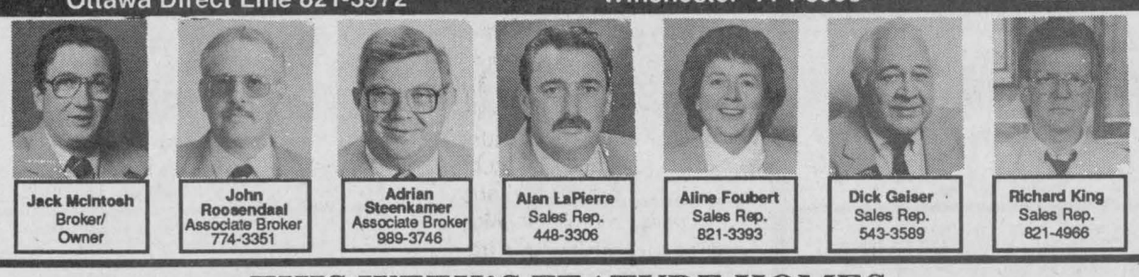


THIS WEEK'S FEATURE HOMES



$129,900
OPEN HOUSE, Sun., March 14, 2-4pm. 6663 Reg. Rd. 4, Dalmeny. 3-bedroom on 2 country acres, near Osgoode, gas fireplace, hardwood flooring, basement rec room. Aline Foubert, 821-3393. R1872



$138,900
477 Bailey Ave., Winchester. Elegant 2-storey on corner lot, quiet area, family room, patio doors to deck, kitchen redone, Victorian decor, immaculate. Aline Foubert, 821-3393. R1886



$189,900
Winchester. Died and gone to heaven? That's how you'll feel when you make this deal. Fantastic family home. Call now. Richard King, 821-4966. R1873



$99,900
Embrun. First-time buyers delight. The rates are low, it's time. Immediate possession, move-in condition, 3 bedrooms. Richard King, 821-4966.



$75,000
Finch. What an ideal opportunity for you to utilize a great building for office, printing, small industry, you name it. Adrian Steenkamer, 989-3746. C139

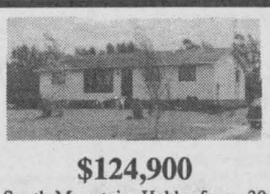

$124,900
South Mountain. Hobby farm, 30 acres with 4-bedroom home, just a super family home, close to all amenities. Country living at its best. Adrian Steenkamer, 989-3746. R1791



$99,900
Chesterville. Something special, features dining, rec room, 3 bedrooms, plus workshop, deck, treed/hedged yard, carport, paved drive. Alan LaPierre, 448-3306. R1880



$119,900
Winchester. Call this one home, features formal dining, 3 bedrooms, Jacuzzi, rec room, workshop, garage. Affordable first home. Alan LaPierre, 448-3306. R1884



$119,000
Mountain. $119,000 and you can spend your summer on this 8-acre hobby farm, west of Winchester. Bring your horses. John Roosendaal, 774-3351. R1658

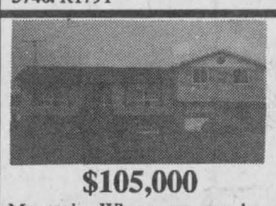

$105,000
Mountain. Where can you buy this value? 1,700 sq. ft., double garage, big lot, near Mountain. John Roosendaal, 774-3351. R1797



$99,000
ST. LAWRENCE WATERFRONT
Building lot in prime waterfront location, west of Morrisburg. Dick Gaiser, 543-3589.



$109,500
Hobby farm near Iroquois. 4-bedroom home, good barn and 52 acres, part cleared, part bush. Dick Gaiser, 543-3589.

OFFICIAL AIR MILES SPONSOR

SOLD SOLD SOLD SOLD SOLD SOLD SOLD SOLD SOLD SOLD SOLD SOLD

ALBERT GALE REAL ESTATE LTD.
ALBERT GALE REAL ESTATE LTD.
Winchester 774-2881 774-GALE


E.A. Oldford


Keith Droppo


Delburn Baker


Bob Volks


Larry Stevens


Edna Giles



$83,500, Chesterville. On 1.6 acres with mature trees, eat-in kitchen, 3 bedrooms plus den. Full basement. Edna Giles, 774-3946.



$109,000, new home for you. This bungalow on a beautifully treed lot by Canamore. Hi-ranch available - your choice (minus garage). E.A. Oldford, 774-3497.



$145,900, loaded Riviera in Russell. Super family home with finished rec room and games room in basement, plus solarium and pool. Central air included. Larry Stevens, 448-2404.



$55,000, older home, strong and sturdy. Ideal location for today's handman. Bob Volks, 774-5040.



$79,900, 10-year-old hi-ranch on 1-acre country lot. 3 bedrooms, full finished basement, excellent well. Keith Droppo, 448-2404.

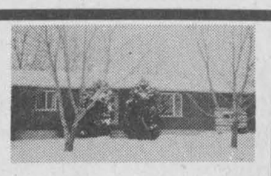

$106,900, Chesterville. Price reduced to sell this spacious 3+1 brick home, rec room, mature hedge around back yard. Edna Giles, 774-3946.



$124,900, super 1,400 sq. ft. bungalow on a beautiful 2-acre lot just east of Winchester, many extras. E.A. Oldford, 774-3497.



$234,900, Athans Park split level. Super condition! Oak flooring and fireplace in living room, 2 full baths, lovely lot with mature landscaping. Larry Stevens, 448-1814.



$269,000, small town business offers above average gross sales, living quarters above store, pool and patio. Bob Volks, 774-5040

SOLD



$112,000, three-bedroom with in-home beauty salon in Crysler. Great location at edge of village, move-in condition. Keith Droppo, 448-2404.

LAND

$35,000, 48-acre wood lot, Chesterville; $35,000, 35 acres, Hwy. 31; $25,000, 5-acre building lot, Grantly Rd.; $120,000, 300 acres, reforested and mature bush; $34,900, 2 acres south of Morewood; $29,900, 20 acres with barn, some bush, Grantly Rd.; $35,000, 11.5 acres bush, north of Winchester; $38,900, 5 acres along Nation River by Inkerman; $22,900, 1-acre building lot, Inkerman Station; $27,000, 13 acres clear land, Matilda Twp.; $39,900, 3 acres Hwy. 31 near Vernon; $67,000, 13 acres, 3-bay garage, well and foundation for home.

FREE NO OBLIGATION FREE
ALBERT GALE REAL ESTATE LTD. REALTOR
*MARKET EVALUATION*
ON YOUR PROPERTY
CALL YOUR GALE AGENT FOR THE VALUE OF YOUR HOME!
(*Not intended to solicit properties already listed*)
FREE FREE

SOLD SOLD SOLD SOLD SOLD SOLD SOLD SOLD SOLD SOLD SOLD SOLD

# MIKE DEAN'S SUPERFOODSTORE

19 KING ST. CHESTERVILLE

WE RESERVE THE RIGHT TO LIMIT QUANTITIES

OPEN: MON.-FRI. 8AM - 9 PM, SAT. 8 AM - 6 PM

PRICES IN EFFECT UNTIL CLOSING TUES. MAR. 16/93

99¢ WITH COUPON

PREMIUM PLUS Five Grain

PREMIUM PLUS Whole Wheat

PREMIUM PLUS

SAVE 40¢

when you buy any 450 g package of Christie's® Premium Plus® Salted, Unsalted, Whole Wheat or Five Grain Crackers.

PREMIUM PLUS

Redeemable only at: MIKE DEAN'S SUPERFOODSTORE

Limit: One coupon per package

Please remit to:
A.C. Nielsen Company of Canada Limited
P.O. Box 3000, Saint John, N.B. E2L 4L3

® Registered Trade Marks of Nabisco Brands Ltd.
© 1993 All rights reserved

99¢ WITH THIS COUPON

$1.99 WITHOUT THIS COUPON (Regular Price $1.99)

Offer expires: MARCH 23,1993

01118676

*LEONARD GUARANTEES FRESH PRODUCE EVERY DAY OF EVERY WEEK*

PRODUCT OF CHILE #1
**RED OR GREEN SEEDLESS GRAPES**
99¢ LB 2.18 KG

PRODUCT OF CHILI #1
**BARTLETT PEARS**
89¢ LB 1.96 KG

PRODUCT OF U.S.A.
**FRESH LEMONS**
5/99¢

PRODUCT OF U.S.A.
**KIWI FRUIT**
4/99¢

PRODUCT OF CANADA FANCY
3 LB BAG
**SPARTAN APPLES**
1.29

PRODUCT OF U.S.A.
**RED PEPPERS**
1.99 LB 4.39 KG

PRODUCT OF U.S.A.
FRESH BUNCHES
**CARROTS**
99¢

PRODUCT OF CANADA
8 OZ PKG
**FRESH MUSHROOMS**
1.39

PRODUCT OF U.S.A.
SEEDLESS ENGLISH
**CUCUMBERS**
99¢

PRODUCT OF U.S.A. #1
**ROMAINE LETTUCE**
99¢

*FLOWER OF THE WEEK SPECIALS EVERY WEEK*

4" POT
EVERBLOOMING
**SHAMROCK**
1.99

4" POT
**AFRICAN VIOLET**
1.69

*SNACKS*

MAPLE LEAF 440G BAG
ASSORTED FLAVOURS
**POTATO CHIPS**
1.99

*SOFT DRINKS*

24X355 ML TINS
**SOFT DRINKS**
6.99

*A WIDE VARIETY OF YOUR FAVOURITE BREADS, BUNS, PASTRY*

VACHON PKG 6
ASSORTED
**PUFF OF FRUIT**
2.29

DEMPSTERS 675G
100% WHOLE OR CRACKED
**WHEAT BREAD**
99¢

DEMPSTERS PKG 8
**KAISER BUNS**
1.49

BETTY
PLAIN OR SUGAR
**MINI DONUTS**
1.89

OLIVIERI
**12" PIZZA SHELLS**
1.69

DEMPSTERS 675G
WHITE OR BROWN
**TEXAS TOAST**
99¢

DEMPSTERS 675G
**KIDS BREAD**
89¢

BAMBY PKG 12
HOTDOG OR HAMBURG
**BUNS**
1.39

BETTY 675G SPECIAL
**WHITE BREAD**
69¢

DEMPSTERS 675G
6 VARIETIES
**CANADIANA BREADS**
1.39

*CHRIS GUARANTEES FRESH MEAT EVERY DAY OF EVERY WEEK*

SWIFT SMOKED
**PICNIC PORK SHOULDER ROAST**
79¢ LB 1.74 KG

PRIME RIB
**STEAKS OR ROAST**
3.69 LB 8.13 KG

MEDIUM
**GROUND BEEF**
1.89 LB 4.17 KG

MEATY BEEF
**BRAISING RIBS**
1.89 LB 4.17 KG

OLD WESTERN 500G PKG
**#1 BREAKFAST BACON**
1.89

SWIFT PREMIUM 450G PKG
**HOT DOG WIENERS**
1.99

EXPO BY THE PIECE
**BOLOGNA**
1.19 LB 2.62 KG

FEARMAN'S FRESH SWEET
**ITALIAN SAUSAGE**
2.69 LB 5.93 KG

SWIFT 250G PKG SELECTED
**LUNCHEON MEATS**
2.29

FRESH BONELESS
**SKINLESS CHICKEN BREASTS**
4.99 LB 11.00 KG

*FREEZER BUY OF THE WEEK*

FLAMINGO WHITE MEAT 2 KG
**CHICKEN NUGGETS**
17.99

*PIZZA OF THE WEEK*

12" WITH OLIVES
**COMBINATION**
4.99

*THE BUTCHER'S FRESH SLICED DELI EVERY DAY OF EVERY WEEK*

YORK SLICED
**COOKED HAM**
1.99 LB 4.39 KG

MAPLE LEAF SLICED
REGULAR OR WAXED
**BOLOGNA**
2.99 LB 6.59 KG

MARY MILES SLICED
**MOCK CHICKEN LOAF**
2.29 LB 5.05 KG

CLEARVIEW FARMS SLICED
**TURKEY BREAST**
4.99 LB 11.00 KG

CLEARVIEW FARMS SLICED
**BLACK FOREST HAM**
3.99 LB 8.80 KG

MAPLE LEAF SLICED
EYE OF ROUND
**PASTRAMI**
4.49 LB 9.90 KG

*CATCH OF THE WEEK*

FRESH BONELESS
**TROUT FILLETS**
5.99 LB 13.21 KG

*CHEESE OF THE WEEK*

BLOSSOM
**MOZZARELLA**
3.99 LB 8.80 KG

POGO BRAND
20 PER BOX
**POGOS**
10.99

COUNTRY KITCHEN SLICED
**SMOKED HAM**
4.49 LB 9.90 KG

*DIRECT WAREHOUSE PRICES + PLUS + EXTRA WEEKLY SPECIALS*

DOWNY 3 LITRE JUG
APRIL FRESH OR SUNRINSE
**FABRIC SOFTENER** 5.89

TIDE 12 LITRE BOX
**LAUNDRY DETERGENT** 8.99

COTTONELLE 24 ROLL PKG
WHITE
**BATHROOM TISSUE** 8.99

SCOTTIES PKG 200
ASSORTED COLOURS
**FACIAL TISSUES** 69¢

*BEATRICE DAIRY PRODUCTS EVERY DAY OF EVERY WEEK*

175G ASSORTED
FRUIT BOTTOM
**YOGURT**
69¢

125G ASSORTED
**LACREME YOGURT**
69¢

175G ASSORTED
**DIET YOGURT**
69¢

175G ASSORTED
**STIRRED YOGURT**
69¢

500G TUB
ASSORTED
**SOUR CREAM**
1.79

2 LITRE JUG
APPLE, ORANGE, GRAPEFRUIT
**COUNTRY JUICES**
2.49

500G TUB
ASSORTED
**COTTAGE CHEESE**
1.79

250G PKG
ASSORTED
**CHIP DIPS**
1.19

2 LITRE CARTON
**CHOCOLATE MILK**
2.89

2 LITRE CTN.
**ORANGE JUICE**
1.89

250ML PKG
**WHIPPING CREAM**
1.49

BEATRICE 4 LITRE BAG
2%
**FRESH MILK** 2.99

*A WIDE VARIETY OF QUICK AND EASY FROZEN FOODS*

GOOD HUMOUR PKG 6
GREAT CANADIAN
**CONES**
3.69

GOOD HUMOUR PKG 6
**ICE CREAM SANDWICHES**
2.99

BEATRICE 1 LITRE
ASSORTED FLAVOURS
**FROZEN YOGURT**
2.99

2 LITRE REGULAR OR LIGHT
ASSORTED FLAVOURS
**CLASSIC ICE CREAM**
3.99

GOOD HUMOUR 4 LITRE PAIL
ASSORTED FLAVOURS
**ICE CREAM**
4.69

GOOD HUMOUR PKG 12
FUDGESICLE
CREAMSICLE
FROSTICLE 2.99

BEATRICE 2 LITRE
ASSORTED FLAVOURS
OLD FASHIONED RECIPE
**ICE CREAM**
4.69

McCAIN 750G PKG
SEASONED
**SUPER SPIRALS**
1.99

McCAIN 750G PKG
SEASONED
**SUPER CRISPS**
1.99

VALLEY FARM 1 KG
**FRENCH FRIES**
79¢

PICNIC 341 ML
REGULAR OR PULP FREE
**ORANGE JUICE**
69¢

**QUAKER** CLUB PACK 3X225G PKGS
CHOCOLATE CHIP, VARIETY, CHOCOLATE GRAHAM
**CHEWY GRANOLA BARS**
4.99

**LIBBY'S** 14 OZ TIN
**RANCH B.B.Q. BEANS**
49¢

**SWANSON** 227G PKG
BEEF, CHICKEN, TURKEY
**POT PIES**
49¢