The Leader

XIV No. 6 MORRISBURG, ONT. FRIDAY FEB. 10 th 1933

FEEDS

Mill Feed is firmer and if it continues we will have to advance our prices. There is a good foreign demand at the present time. We are still holding our price at last week's level, but may we suggest you fill your requirements now.

Shell Maker

We have just unloaded a car of Shell Maker, a substitute for Oyster Shell. Guaranteed 98 p.c. Calcium Carbonate higher in Lime content than Oyster Shell, and selling for less money. If the Poultry is not taking to it, sprinkle salt water over it. Price 85c.

Laying Mash

Try our O.A.C. Laying Mash $1.75
Monarch Laying Mash 2.10
Lakko Laying Mash 1.95
They are all exceptionally fine Mashes at moderate prices.

Lumber

We have a complete line of Spruce, Pine and Shingles, also Quarter Round, Mouldings, Window and Door Stops, Wainscoting, etc.

The MORRISBURG FEED & PRODUCE Co.
MORRISBURG, ONT. Phone 88



FINGER PRINTS FADE AWAY LIKE A BREATH

IT IS TRUE.

JOHNSTON'S NEW WAX

Is one polish which positivey won't show finger prints. Dry and greaseless as a mirror, it never gets soft or sticky, forms a hard film which guards against grime, scars and scratches. It lightens housekeeping because a Johnson Wax surface is so easy to dust. There is not a drop of oil in Johnson's New Wax to which dirt or lint could cling. This Wax is totally different from all others. Most of them are oily—some are only cleaners. Johnson's New Wax is the only kind which cleanses, beautifies and really protects. The cost is a trifle more than the cheaper grades of wax. The difference is more than worth it.
Please try a tin at our REDUCED PRICE.

Another New Product:
JOHNSON'S GLO-COAT

Is a new floor finish that requires no polishing, is easy to apply, dries quickly and shines as it dries. Johnson's Glo-Coat is made for use on Linoleum, Oil Cloth, Varnished, Shellaced or Painted Floors. It is especially suited for kitchen linoleums and all floors which are frequently mopped. Spreads easily without showing streaks.
Try a can; it is cheap and will please you.

R. H. BRADFIELD & CO.
THE HARDWARE STORE—Opposite St. Lawrence Hall,
Phone 10.
MORRISBURG—ONTARIO

ARNOLD REDMOND MUST FACE TRIAL

Arnold Redmond, charged with wounding and an attempt to murder his teacher, Frederick C. Beaupre, was remanded and committed for trial at Iroquois on Tuesday afternoon, before Magistrate McCormick. Bail was not allowed.

Evidence was given by Dr. Robertson, of the General Hospital, at Brockville, the physician attending Mr. Beaupre. He was followed by Dr. David Johnston, of Iroquois, one of the doctors in attendance on Mr. Beaupre immediately after the accident.

A sketch of the schoolroom, drafted by a student, Charles Gilder, was on exhibit, which proved a guide for the seven pupils who gave evidence: Ardeth Everett, Lois Harper, Wm. Knox, Borden Hess, Wm. Strader, Gilbert Davy and Ross Jamieson. They told pretty much the same story when questioned by Crown Attorney J.G. Harkness, Cornwall, and Howard O. Hessell, Redmond's lawyer.

The accused student, pale and thin, was attended by a cousin, Clifford Martin. His father was also in the courtroom.

DROPPED DEAD IN BUSH

Widespread sorrow and deepest sympathy is extended to Mrs. Orren Casselman and family, Winchester Srings, in the very sudden death of husband and father on Monday morning last. Mr. Casselman, a man about 60 years of age, went to the bush on Monday morning with his son, Arnold, and almost without warning, he collapsed of heart trouble, and was dead before his son could call assistance.

The funeral was held on Wednesday, the service being held in the United Church at Winchester Springs and conducted by the pastor, Rev. Mr. Cochrane. It was one of the largest funerals in that section, for Mr. Casselman was well known and highly respected.

ARE CUT 20 PER CENT.

Toronto, Feb. 7—Slash of 20 per cent in the legislative grant to all grades of schools in Ontario, except academic high schools, where the reduction is set at 10 per cent., was announced tonight by Premier George S Henry in his capacity as head of the Department of Education.

The cuts will apply to grants now being earned in the current school year which began last September. Saving by the department of between $1,000,000 and $2,000,000 was the rough estimate given by Premier Henry as likely to result.

"The government feels," said Premier Henry, "that the decrease in public revenue necessitates these reductions in school grants, but believes, with the co-operation of the local school authorities, such economies may be effected throughout the system as will not impair the standards of education."

MINUTES OF COUNCIL

Regular meeting of Council for February was held in the Town Hall on Monday the 6th, at 8 p.m. Members all present.

Moved by Mr Becksted, seconded by Mr Roach, that the Public Library be given a grant of $100.00, to be paid April 1st.

Moved by Mr Brodie, seconded by Mr. Flynn, that the Clerk advise the County Treasurer that the taxes against Blk 11, Lot 8, Gravel Road, assessed to J.C. Eamon, $13.88, and Blk 9, Lot 7, Main St., assessed to Edson Salmon, $39.14 have been paid to the local Treasurer, and request these amounts be deleted from his record of unpaid taxes.

Moved by Mr Beckstead, seconded by Mr. Roach, that Arthur Flynn, Reeve, J.M. Whitteker, Treasurer and F.R. Chalmers, Clerk, are hereby authorized for and in the name of the Municipality of Morrisburg to draw, accept, sign and make all or any bills of exchange, promissory notes, cheques and orders for the payment of money, to pay and receive all moneys and to give acquittance for the same, to assign and transfer to the bank all or any stock, bonds and other securities, from time to time to borrow money from the Bank of Montreal either by overdrawing the account of the undersigned or otherwise and generally for and in the name and on behalf of the said municipality to transact with the said bank any business they may think fit, also that Arthur Flynn, J.M. Whitteker and F.R. Chalmers or any one of them be and they are hereby authorized, on behalf of the said municipality, to negotiate with, deposit with or transfer to the said bank (but for credit of the said municipality only) all or any bills of exchange, promissory notes, cheques or orders for payment of all money and other negotiable papers and for the said purpose to endorse the same or any of them on behalf of the said municipality and the bank and to receive all paid cheques and vouchers and to sign the bank's form of settlement of balances and release.

Accounts to the amount of $1,111.35 were passed.

Moved by Mr Brodie, seconded by Mr. Becksted, that a telephone be installed in the Fire Chief Herb. Clark's house and two Pyrene fire extinguishers be purchased and that the list of firemen as submitted by the Chief be approved of.

Council adjourned.

ANNUAL MEETING, PUBLIC LIBRARY ASSOCIATION

The annual meeting of the Morrisburg Public Library Association was held on Tuesday evening last, in the Library, with the Rev. J. Burkholder in the chair. Different reports were presented which showed that the Library has had a successful year, both in respect to the number of borrowers and circulation of books and magazines. The Chairman gave a brief account of the Public Libraries Act. There are two types of Public Libraries, both in care of the Ontario Department of Education. The Public Libraries Association is largely supported by the voluntary efforts of those who constitute it, and charging a small fee for the use of the library. On the other hand, the ordinary Public Library, usually found in larger places, is mainly supported by the rate levied on the municipality, and of course is free for the use of the citizens.

In each instance the Public Library receives a small yearly grant from the Government and must conduct its work in accordance with the Public Libraries Act, and the rules laid down by the Department of Education. The Library Association is less costly to the municipality than the Free Public Library.

The following were elected members of the Board for the current year: Rev. J. Burkholder, chairman; George D. Meikle, secretary; Rev. Dr. D.N. MacRae, treasurer; W. S. Connolly, Fred H. Broder, Mrs. Jas. Brodie, Miss Jane Smith, Miss Maggie Moore, Mrs. C.C. Helmer.

The three officers were appointed the executive committee, and Mr. Burkholder, Dr. MacRae and Miss Smith, the book committee. Mrs. Geo. Cramer was reapointed librarian, and Mrs. Campbell caretaker.

The use of the library was granted the Women's Institute to hold a tea on behalf of the library.

A MENACE TO HUMAN LIFE

At the Donihee inquest held on Friday of last week, the jury recommended that a guard fence be erected along the canal, where Donihee met his death by drowning. While the question arises, "Who owns the road at this point"—the Dominion Government or the Village of Morrisburg—there can be no questioning the fact that it is the Government's duty to demand that the danger zones, particularly those that have already claimed human lives, be safeguarded, regardless of ownership. It should be primarily the Government's duty to safeguard the life of its citizens. We understand the local council have expressed their desire to meet the Government half-way in this public duty, which is vital to the citizens of this Village, and we feel that if the proper steps are taken by our council, the citizens may rest assured that our representative, Mr. A.C. Casselman, will not be found wanting in exercising his influence upon the proper parties in the matter of giving to this village and to the general public, the protection it seeks in this matter.

REGULAR MEETING, W.M.S. OF UNITED CHURCH

On Thursday Feb. 9th, the regular meeting of Women's Missionary Society of the United Church was held in Mrs. O.B. Beckstead's hospitable home, with the president, Mrs. H. Reddick, in the chair. The meeting opened with pianist Mrs. Helmer playing softly as a prayer, "Sweet Hour of Prayer," followed by a few minutes of silent prayer, after which a number lead in sentence prayers. The minutes were read and approved, followed by the usual routine of business.

The second part was taken by group leader, Mrs. Stata. She had hymn, "Cast Thy Bread upon the Waters," sung as a request number for one of our shut-in members, Mrs. McHaffie. Mrs. Helmer rendered a beautiful solo with much expression, "How Lovely Are Thy Dwellings," with Darwin Stata as pianist. The chapter in our study book, "Our Dominion," was taken by Mrs Stata, assisted by different members.

The meeting closed with hymn 48, and the Lord's prayer, repeated in unison.

MR. J. N. CLEMENT

There passed away at the Hotel Dieu, Cornwall, on Monday January 30th, a former Cannamore pupil in the person of Joseph Nelson Clement (better known as Lanson) in his 72nd year. Deceased lost the use of his right arm in infancy, and was thus handicapped through life. Being of a bright and businesslike nature, he always made out to care for himself. During the war he secured a position in Montreal, inspecting military supplies, and later obtained employment with a coal and wood business firm as office man, which position he held for many years. Some few years ago he suffered a stroke and since has been in poor health. A couple of years ago he went to the home for the aged in Cornwall, where he was well cared for by the sisters of the Hotel Dieu.

Deceased never married, and is survived by one sister and two brothers: Mary, wife of Chas. Aggett, of Cannamore; William of Crysler, and Samuel, of Detroit.

The funeral took place on Tuesday from the home of Mr. Chas. Aggett to the R.C. church and cemetery at Crysler, and was well attended.

Cameo Theatre
MORRISBURG
Each Evening at 7.15 and 9.00

WHERE PERFECT SOUND IS FOUND

Saturday Afternoon at 2.30

NEXT WEEK'S PROGRAMME

MON. TUES. (MATINEE TUESDAY AT 4.15)
THE ONE YOU HAVE BEEN WAITING FOR!
NORMA SHEARER
—IN—
"Smilin' Through"
All tickets for the evening shows for "Smilin' Through" 35 cents. Send the children to the matinee Tuesday at regular prices.

WED. THURS. (REGULAR PRICES)
ANOTHER GREAT PICTURE
RICHARD DIX
AND ANN HARDING
—IN—
"The Conquerors"
DO NOT MISS THIS WONDERFUL PICTURE

FRI. SAT.
"KLONDYKE"
A Powerful Drama of the Great North, with an all-star caste including Thelma Todd, H.B. Walthall, Tully Marshall. ALSO the Season's Funniest Comedy,
"THE STRANGE INNER TUBE"
A "Taxi Boys" Comedy.

AND SOON!
"The Frightened Lady"
"Maid of the Mountains"

"AT THE OLD STAND"

WOOD

Dry Elm and Ash, mixed, per cord $2.50
Dry body Elm, per cord 3.00
Dry hard wood chunks, per cord 3.50

MILLFEED

A FULL SUPPLY ON HAND AT BEST MARKET PRICES.

JOHN DAIN

Lumber, Sash, Doors and Mill Work of Every Variety
Gyproc, Rooting, Builders' Supplies Of All Kinds, In any Quantity.
DELIVERED FREE

A card or phone call will bring our Representative to answer your inquiry.

The M. F. BEACH Co., Ltd.
WINCHESTER

HOUSE FOR SALE

A small, comfortable House in Morrisburg. Low price and easy terms. Apply to

ARTHUR FLYNN Morrisburg, Ont.



International Brotherhood

The following paragraphs will illustrate how world wide the Boy Scouts Association has become, and if these boys maintain their friendly relationships with their foreign Brother Scouts in the years to come, the chances of further warfare will be reduce to a minimum.

Scot Scouts Tour Norway and Sweden

A troop of 20 Dundee Scouts hiked through Norway and Sweden last summer, spending the nights at the headquarters of Norwegian and Swedish troops.

English Scouts For Czechoslovakia

Two Boy Scouts are among the English boys selected to go to Zlin, Czecho-Slovakia, for three years' training at the famous Bata Shoe Company's factory.

Official Dates of World Scout Meet

This year's world gathering of Boy Scouts at Godollo Hungary, will officially open on Wednesday, August 2nd, and close on the 15th. Scout contingents from other countries are expected to arrive July 31st and leave August 16th.

Scout Foreign Friendship Tours

Scouts of Kent, England, hold the record for international visiting. For 12 successive years at Easter they have visited other countries—in succession Czecho-Slovakia, Spain, Holland, Italy, Denmark, France, Switzerland, Belgium, Austria, Hungary, Poland. Last summer they visited Scotland. This Easter a party of 200 will visit Germany.

Scout Fraternizing in Europe

European camps or jamborees in which Scouts from other countries participated were held last summer in Poland, Denmark and the Netherlands.

Scouting and Education

A Hungarian Scouter, Dr. E. de Kraifath, has been made Minister of Education in the Hungarian Government.

Australian and Canadian Boys Swap

An offer to swap kangaroo skins and boomerangs for Indian Canadian basket and bead work and carving has been made to Canadian Boy Scouts by Scouts of Queensland.

Yugoslavia's 1932 Scout Gathering

Yugoslavia's Second National Scout Camp, held last year, was attended by contingents from each province, and by Hungarian, Czechslovakian and Russian Scout troops, and representatives from Great Britain, Austria, Poland and France.

British Scouts to Holland and Poland

Contingents of Scottish and English Scouts will represent Great Britain at the Dutch Camperaft Camp and the Polish Sea Scout Jamboree in August.

Hungarian Scouts Will Write Others

The Hungarian organizing committee of the World Scout gathering planned for 1933 is working on a scheme to develop correspondence between Hungarian Scouts and those of other countries planning to attend the Jamboree.

A New Tribute to the Junior League of Nations

The owners of the Campagne Rigot, adjoining the park in which the new League of Nations buildings are being erected at Geneva, have invited Boy Scouts to camp there as guests. A special Scout dormitory is planned.

Earl Bessborough Commends Scouting to Leading Citizens

Addressing the Dominion Executive Committee of the Boy Scouts Association His Excellency the Governor-General commended the quality of leadership reflected by the many Scout units reviewed by him during his summer tour of the west. He commented particularly upon the smartness of the Scouts in places where the interest of prominent public men was most evident. He commended the Movement to the attention of leading business and professional men everywhere.

Scouting is available, through the Lone Scout Department, to all boys from 12 to 18 years of age inclusive. If you live in a small town or village, or on a Rural Route, etc., and would like to be a Scout, write for particulars to The Boy Scouts Association, Lone Scout Department, 330 Bay St., Toronto 2. We shall be glad to hear from you and will send you particulars without any obligation to yourself.—"Lone E."

Arrival at Dawn

If I might choose the moment of arrival in a strange city, it should be dawn. I could then take the city unawares, before it had time to put on the preoccupied expression of everyday activities in which I had no part. Arriving at dawn, I should begin the day with those who belong there, not as an intruder. The early sunshine would smile its welcome, and my first remark to a stranger, that it was a fine day, would make me feel at ease.

In the hour of dawn, I beheld Bombay for the first time. During the night, there had been unmistakable sounds of arrival. The throb of engines was subdued; somewhere in the ship's deep heart, shining steel and ponderous iron became ominously still. Bare feet went thudding overhead, and voices called out in the darkness. The night was still when we stopped, crept forward, stopped again, and then made a mysterious slow advance. Behind us lay the wide seas we had traversed for three weeks.

At dawn we had arrived. I went up on deck to see palm fringed hills, dim islands of irregular shape, and a low-lying city huddled along its harbor. Round our great ship a score of little craft circled busily in the broadening light, and alien figures came clambering on board to stare at us with curious eyes.

I was to live in Bombay. Where in that opalescent sunrise, was my home? It was strange to reflect that soon many unfamiliar streets would become known to me, that the perfume of exotic flowers, wafted over the water, would hold, for all time, a poignant memory.

Landing at dawn, the city had still an uncaptured beauty, and its breath was sweet as an ocean breeze. It might have been a dream city, evolved from night shadows, nebulous and fair. Later there would be crowds, discordant noises. I, with everyone else, would have a distinct reason for going here or there with a sense of serious undertakings. But, as a stranger. I could roll in my carriage at ease down almost empty streets, dust colored under trees of scarlet gold mohr, and with houses in bowery gardens still asleep. Too soon the enchantment of dim love-lines would give place to hard outlines of photographic clarity. The Bombay of my arrival was beautiful, a city of domes, slender columns, soaring arch and carved balcony, set among lawns of emerald greenness, shadowy palm, and flaming flowers. The Bombay of my arrival was quite different to the Bombay, often wonderfully beautiful, of my later experience. Yes, it is good to arrive at dawn.

Littoria — Italy's New Town

Mussolini's Caesarian operation in producing a new Italian town in the midst of the Pontine Marshes, close to Rome, which makes them habitable and tillable, is a new triumph for Il Duce.

Nero, the Caesars, the Popes, and Napoleon I. according to the Rome correspondent of the London Daily Telegraph, all attempted to drain the tract, which had become a fever-stricken fenland, probably because an earthquake destroyed the natural drainage about 300 B.C.

Fifty-five thousand men are now engaged in the Fascist land-reclamation scheme, and redeemed land has already given health and food to thousands. It is stated that more than 17,000,000 acres of swamps and mountain places have either been rendered fit for cultivation or are almost ready. Il Duce himself is quoted as saying:

"To find work for our growing population, it has hitherto been necessary to cross the Alps or the ocean. But to-day it is here, half-an-hour's journey from Rome that we have succeeded in conquering a new province.

"This is but a fraction of the land we are going to reclaim. Internal work will settle the problem of unemployment before long and Italians will not emigrate any more."

No evil propensity of the human heart is so powerful that it may not be subdued by discipline.—Seneca.

Sunday School Lesson

February 12. Lesson VII — Jesus Teaching By Parables (Four Kinds of Hearers)—Mark 4: 1-10, 13-20. Golden Text—Herein is my Father Glorified, that ye bear much fruit; so shall ye be my disciples.—John 15: 8.

ANALYSIS.

I. GOSPEL HARDENED, Mark 4: 4, 15.
II. CHARMED BUT NOT CHANGED, Mark 4: 5, 6, 16, 17.
III. PRE-OCCUPIED, Mark 4: 7, 18, 19.
IV. RESPONSIVE, Mark 4: 8, 20.

INTRODUCTION — Until now Jesus had preached so that any one who happened to listen could understand. This method would no longer do. People were watching him, looking for something to use against him. Some form of instruction was necessary which would be meaningless to the casual or critical hearer, but which would convey truth to those whom he wished specially to instruct. To those who were really interested and sincere he would explain the meaning. From now on he never spoke in public except in parables. He gave private explanations to his disciples, v. 34.

Verse 12 seems to contradict this reason. Matthew's account says "because" (Matt. 13: 10-16), instead of Mark's "in order that." The passage which evidently came to Jesus' mind, as he reflected upon the hardness of people's hearts, was the discouraged exclamation of Isaiah in similar circumstances, Isaiah 6: 9, 10. In Hebrew literature, when some event could be confidently predicted, it was spoken of as having been planned or purposed. Isaiah knew so well how his people would react to unpleasant truth that he predicted that they would harden their hearts against all that he was going to say. They themselves were bringing about their destruction, not God. Matthew, familiar with this characteristic of Hebrew literature, wrote down in plain language, so that none need misunderstand, what Jesus really meant. "I speak to them in parables because . ."

I. GOSPEL HARDENED, Mark 4: 4, 15.

Again, taking to the boat to avoid the pressure of the excited crowds, probably also to guard against a surprise by the police, Jesus told the parable of the four kinds of soil. The seed which fell by the edge of the beaten path (v. 4) refers to people whose hearts are hardened by continually hearing, but not doing the truth. The gospel calls, not merely for admiration, but for action. Ruskin said, "Every duty we omit obscures some truth we might have known." What could Jesus say, or any other preacher do, with such hearers? At the moment, nothing. The birds, some twittering interest, some new excitement, some trivial item of gossip immediately snatch up the seeds of truth. Until life drives some ploughshare of pain or trouble into such lives, truth will make no hold.

II. CHARMED BUT NOT CHANGED, Mark 4: 5, 6, 16, 17.

The stony ground (v. 5) is a thin layer of good earth on a ledge of rock. It promotes a rapid growth which, in dry weather, quickly withers. This figure pictures the alert mind and the closed heart. "Delighted with your sermon this morning!"—but it merely stimulated the mind, changed neither the character nor conduct. This soil pictures the people who start but never finish, enthusiasms which did not last. "I will follow thee withersoever thou goest" (Luke 9: 57, 58), but the Master gave him no encouragement. He knew that when "following" him would mean giving up cherished plans, undertaking some unwelcome service, being misunderstood, standing up against the cynic's talk that Jesus' ideal is beautiful but impossible to act out in daily life, then the sudden, shallow enthusiasm would settle down, vs. 16, 17. This soil also pictures those who mistake an emotional excitement for a real conversion. A religion that is just feeling, and has not captured both mind and will, can never stand up against life's trials and perplexities.

III. PRE-OCCUPIED, Mark 4: 7, 18, 19.

Verse 7 indicates a soil that is rich and promising, but already sown with the seeds of competing plants. People with splendid gifts of personality, intelligence, character, become so engrossed in business, the making of money, social activities, the struggle for a living, that their spiritual promise never comes to fulfilment. Each life is a limited area. It cannot contain everything. We must select. It is not so much a question of "Is this good or bad?" as "Will this crowd out something better?" As a potato plant becomes a weed if it appears in a flowerbed, so many activities, good enough in themselves and in their proper place, become evils when they occupy time, energy and thought which is needed for greater purposes. Anything that interferes with the best is the "thorn" that chokes the word, rendering one's life unfruitful.

IV. RESPONSIVE, Mark 4: 8, 20.

There is always some good soil. Therefore Jesus sowed in hope. Some honest souls and good hearts were to be found everywhere, Luke 8: 15. They were not faultless, but they were sincere, very much in earnest, practicing faithfully, pursuing patiently every new truth that is revealed to them.

The parable tells, not so much of four persons or classes, as of four possible conditions of every heart and mind. We, ourselves, are responsible for the kind of reception we give the truth. Learning needs to be followed by action. A fitting prayer after every meeting is, "Eternal God, our Father, we have thought together seriously; now help us to go out and live seriously."



He—"On the street to-day a very handsome young lady smiled at me."

She—"Oh, I wouldn't feel badly about it. There are some men who look even funnier than you do."

Parisian Chic

Illustrated Dressmaking Lesson Furnished With Every Pattern

By HELEN WILLIAMS.



Such fascination!

You'll adore it with all its new and modish points.

You have the Cossack front with its buttoned shoulders, so young in mood. The snugly fitted hip yoke is cut to give the new peplum effect. The sleeves are ravishing and quite "puffed up" about themselves. And incidentally you may omit the snugly fitted lower sleeves with no detrimental effect to the scheme, if you prefer them short. See small back view!

Black rough crepe silk combined with strawberry-red crepe in today's model.

Style No. 3261 is designed for sizes 14, 16, 18, 20 years, 36, 38 and 40 inches bust.

Size 16 requires 4 yards 39-inch with ½ yard 39-inch contrasting.

HOW TO ORDER PATTERNS.

Write your name and address plainly, giving number and size of such patterns as you want. Enclose 15c in stamps or coin (coin preferred; wrap it carefully) for each number, and address your order to Wilson Pattern Service, 73 West Adelaide St., Toronto.

Farm Queries

Henry G. Bell, B.S.A., Dept. of Chemistry, O.A.C.

Address All Letters to Farm Editor, 73 Adelaide St West, Toronto. All Answers Will Appear in this Column. If Personal Reply is Desired, Enclose Stamped and Addressed Envelope.

Building the Soil With Supplies From the Farm

Average Ontaro farm soils, after being worked for some time, develop weakness in one or more of the following respects: 1. In plantfood. The plantfood in a soil is determined very largely by its type. Successive cropping will naturally use up considerable of the original plantfood. 2. In organic matter. After cultivation for some years if insufficient attention is paid to the upkeep of the soil, a decided weakness in organic matter will develop. 3. In soil Reaction. Continuous cropping will deplete lime from the soil, leaving the soil sour and in an unfit condition for crops to thrive in it. Moreover, as long as it remains sour, good stable manure and fertilizers added to it will not function at their best. All of the foregoing defects must be corrected as far as possible if largest yields of best quality produce is to be realized.

Relative Values of Manure

In the early days of Ontario agriculture, much manure was hauled from the barnyard to the river to rid the farm of this material. Farmyard manure is a highly valuable by-product of the livestock farm. When well handled, it is a prominent carrier of the important plantfoods, nitrogen, phosphoric acid and potash. A ton of manure supplies 10 to 15 lbs. nitrogen; 5 to 9 lbs. phosphoric acid and about 10 lbs. potash. The amount and quality which manure supplies depends upon at least three things: 1. The character and age of animal; 2. The degree of protection which has been given the manure; 3. The type of feed that has been supplied the animal.

Growing beef stock retain most of the body-building elements supplied in fodder. The manure of dairy animals supplies relatively the least amount of plantfood in that these animals are making use of these elements in producing milk. Hogs and sheep produce manure of great value. In order of plantfood content, sheep manure carries the highest per cent. of nitrogen; poultry manure carries the next highest per cent. of nitrogen and also the highest supply of phosphoric acid, while sheep manure carries the highest per cent. of potash.

Horse manure is stronger in nitrogen and potash than is manure of dairy cattle. As a rule, manure of young animals is the least valuable as a source of plantfood since young growing stock retain the elements of nutrition for the building of their bodies. Extra protein fed dairy cattle in order to increase milk flow improves the quality of manure. This is why the manure of dairy cattle is usually of distinctly high value.

The manner of storage definitely influences the value of manure. If it is exposed so that rain and snow wash through it, at least 30% of the nitrogen and 65% of the potash is lost. When one considers that there are kept on Ontario farms over 4½ millions of horses, cattle, sheep and hogs, the enormous amount of this valuable source of plantfood and soil betterment is apparent. Only the manure which is collected from the stables during the period of housing of the livestock, however, can be estimated as an active source. The quality of this manure will depend directly upon the type of handling which is given it. If it is thrown loosely on an open pile, bacterial action may quickly proceed to a point where the manure becomes fire-fanged or burnt in the center of the pile. This fire-fanging liberates nitrogen in the form of ammonia and destroys much of the organic matter. Losses will occur with any method of handling but when one weighs the cost of increased labour necessary to take the manure out all at once in the spring, against the loss from exposure in continuous application, it is considered good business to remove the manure to the field daily or at least weekly. If the soil is well supplied with organic matter, especially if it has been fall plowed, top-dressing during winter will afford a profitable means of handling of manure. Investigations in England indicate that where the rainfall exceeds 35 inches during the period of non-growth manure should be applied to potato and root crops, corn, etc., especially if the soil is of a light character. Where there is less rain, say 20 inches or less during the period of non-growth, winter application can be made with good results.

Much study has been given to the value of manure stored in manure pits which retain the liquid manure. Liquid manure is a rich carrier of nitrogen and potash and should at no time be allowed to seep away from the manure heap. It should be absorbed in the litter and the pile kept sufficiently compact so that as little ammonia will escape from the manure pile as possible. Rothamsted Experimental Station investigated the question of shelter for the manure pit. When 10 tons of manure from a sheltered manure pit was applied to potatoes a yield of 9 tons potatoes per acre was harvested. When an equal amount of manure from an uncovered pit was applied to the same area, the yield was 7.4 tons per acre.

How to Save the Nitrogen

As has already been pointed out there is always a tendency to loss of ammonia as decomposition goes on in the stored manure. In hot weather this is easily discernible. This loss of ammonia or nitrogen can to a large extent be prevented by sprinkling superphosphate on the stable floor at the time the stalls are cleaned out daily. An application of ¼ to ½ lb per head per day will go a long way toward fixing the escaping ammonia or nitrogen in the form of sulphate of ammonia, hence will increase the value of the manure. Manure carries an insufficient amount of phosphoric acid to make it a first class fertilizer for grain crops, hence the addition of superphosphate will not only accomplish the retention of the nitrogen but will build up the manure in phosphoric acid and make it of greater general value.

Farm manure gives its most active help to crops supplied with extensive root systems such as corn, cereals and meadow grasses. Fairly well rotted manure is also of great value to root crops. Turnips benefit by a slightly higher supply of phosphoric acid than is provided by manure. Hence the turnip field which has been manured should receive an additional application of superphosphate if best balance of plantfood for the turnip crop is to be provided. Well rotted manure supplies a valuable ration for potatoes and mangels. On the lighter gravelly loam or sandy loam soils where potatoes thrive, the addition of manure not only supplies plantfood but gives to the soil the power to catch and hold water and plantfood in solution.

In the early agriculture of the country the value of manure was not realized. Too frequently this valuable by-product was removed from the farm. Our modern farmer has learned by practical experience and from scientific facts established by long time experiments that the manure pile is one of the most important assets on the farm. It should at all times receive the care which science has shown to be merited by its great value.

Money in Sweet Potatoes

According to a newspaper report Dr. O. L. Fitzsimmons of Delhi, has disposed of his entire crop of sweet potatoes at the satisfactory price of $2.50 per bushel. This speaks well for the quality of Norfolk-grown sweet potatoes and as they become more widely-known they should displace imported sweet potatoes to a great extent. Dr. Fitzsimmons has made a start which will doubtless be followed by other farmers of the district this coming season. He did not wax wealthy this year as the initial investment makes the first year the hardest, but in the seasons ahead he should profit liberally in the branch of agricultural industry which he introduced in Canada.—(Simcoe Reformer.)

LAWS ..

A multitude of laws in a country is like a great number of physicians, a sign of weakness and malady.

MUTT AND JEFF— By BUD FISHER

Jeff Can Do a Hundred Yards in Nine Seconds Flat

Mackinnon Appointed General Sales Manager

...adva... when not $2.00 per ...nda. For- advance. the first

...S ...ements, second ...c per ...con- per and will ...rd- ...ber ...e- ...n

President Appoint- Banquet

...t of Willys- ...unced at the ...l Dealer Con- ...yal York Hotel, ... has been ap- ...s Manager of the

...s appointment, Mr. ...Ir. Mackinnon was ... staff of the Massey- ..., of which I am Presi- ...as there we were im- ...he executive ability and ... Mackinnon—so much so ...lorian Leduc, former Gen-



ROSS MACKINNON

eral Sales Manager, retired owing to ill health, Mr. Mackinnon was his logical successor."

"Mr. Mackinnon is well known among automobile men, inasmuch as he was for twelve years associated with General Motors Products of Canada, first as General Sales Manager of Chevrolet Division, and finally as Assistant General Sales Manager of that company.

Mr. Mackinnon brings to Willys-Overland an extensive experience in the automobile business. He is entirely familiar with the wholesale and retail problems and should be helpful to all our organization."

Assorted Jobs are Necessary To Earn a Livelihood in Spain

Madrid.—To lose a job in Madrid is not the catastrophe it would be elsewhere. Here, in order to make a living, every one has to hold several jobs. This system does not make for efficiency, but it does offer variety, and keeps those who have to earn their own living scrambling.

A man may be a government clerk in the morning, a mail carrier in the afternoon and a house porter in his off moments. Another may be a court clerk before noon, a practicing lawyer afternoon, filling in his spare time was several other kinds of commissions. Perhaps the busiest man of all is the Spanish newspaper man. He usually works for a Madrid afternoon newspaper all day, for a morning paper on some specific kind of news most of the night, and finds times to act as correspondent for three or four provincial newspapers, accepting political and other commissions as often as he can get them.

"The essence of all institutions of higher learning should be self-education under guidance."—A. Lawrence Lowell.

"I always combine business with pleasure."—Prince of Wales.

MOUNT ROYAL HOTEL Montreal

Going to Montreal?

Listen to this good news! Our room rates have been lowered. The schedule shown below gives all the thrifty details. Charles Dornberger and his famous Broadcasting orchestra has made the Mount Royal Dinner and Supper Dances one of the brightest spots in the social life of Montreal.

On your next trip to Montreal, let Vernon G. Cardy, our Managing Director, be your host. Let him show you why the Mount Royal is so famous. "The Home Away From Home."

Mount Royal Hotel

New Low Rates

Single rooms with baths, $3.00 up
Double rooms with baths, $6.00 up
Suites ..... $10.00 up

V. G. CARDY, Managing Director



Ponies of Iceland Main Method Of Conveyance

Every Man, Woman and Child Expert Riders — Ponies Dislike Motor Cars

For many years I have been interested in Iceland — misnamed because, comparatively speaking, but little ice is to be found there, writes M. Louise C. Hastings in "Our Dumb Animals." Its life, which centers around its remarkable ponies, is especially attractive. Iceland has a climate similar to ours where traveling from place to place is dependent almost wholly upon ponies, although automobiles are growing in number as roadways are built.

This island, lying in the North Atlantic, some three hundred miles southeast of Greenland, with its extreme north just within the Arctic Circle, is comfortably warm much of the time because of the Gulf Stream which flows up the south coast and northward along the west coast. This stream does much in counteracting the polar currents and in softening the climate.

In these days, when horses are constantly being withdrawn from our traffic congested highways, it is a pleasure to know of these shaggy little ponies which are so much needed in their homeland.

Someone has said that the burdens of Iceland are borne almost exclusively on the backs of its ponies. Everybody travels in the interior on ponies, which are raised in the country, because that is the best means of conveyance. For hundreds of years it has been the only means. Every man, woman and child of Iceland can ride. If there is a long distance to travel, extra ponies are taken along to relieve those being ridden every hour. This primitive mode of traveling from farm to farm is interesting, from all accounts, and much to be desired over an automobile when roads are merely tracks and the speed of necesstiy is not more than from five to ten miles an hour.

These Icelandic ponies are strong and very sure-footed, often going very fast over the stony ground and seldom stumbling, even when obliged to pick their way over the lava rocks and boulders which strew much of the round in certain sections, or when going in single file along the shelving sides of rocks hundreds of feet up in the air. Bridges, like highways, are rarely to be found, so in crossing deep streams, which are easily forded on foot, people rely on these little steeds who keep their feet in spite of rolling stones and swift currents.

Icelanders show great consideration for their ponies. The animals are always well fed and well cared for. They live by grazing in summer, and in the winter on small amount of hay, supplemented by the heads of dried codfish.

The chief domestic animals of this country, besides the ponies, are cattle and sheep. Grass here is luxuriant in many valleys, and during the summer months it is mown for fodder. On the quantity of hay harvested depends the number of sheep and ponies and cattle which each farmer can keep over the long winter. With the exception of sheep and horse raising, haymaking is the only agricultural pursuit. Every farm has its small field, but most of the hay grows wild and is a kind of marsh grass found on the boggy moors. When carts cannot be used the ponies take the place of hay carts, great bundles being slung over their backs, one on each side.

The small sure-footed ponies are greatly in demand in other countries, many people liking the peculiar gait of some of them, which is half trot and half canter. When they get to Denmark and other countries that buy them they are, of course, taught not to fear motor cars, but in their native land they are very much frightened of them and they rear and plunge and run like wild creatures. In time this problem will be solved, but at present Icelandic ponies are not used to automobiles as there are only about four hundred miles of roadway over which they may travel with comfort.

Discovery Will Aid Rickets Treatment

New York.—A new, speedy method for determining the amount of vitamin D in food, said to be of practical general use in the treatment of rickets in children, was announced recently at a meeting of the Society for Experimental Biology at the New York Academy of Medicine.

The time required for assaying the vitamin is cut from three weeks to one week, according to the announcement which was made by Theodore F. Zucker, M.D., Lilian Hall, Lois Mason and Margaret Young, of the College of Physicians and Surgeons of Columbia University.

The assay of vitamin D consists in finding out how much vitamin potency for rickets treatment there is in any given food, particularly bread or milk. This, Dr. Zucker said, is done by feeding a special diet to rats. Heretofore three weeks feeding was needed. After several years experimenting he and his associates workd out a rat diet in which the growth of the rodents so closely paralleled that of rachitic children that the assay took only a week.

Egyptian Pottery

The early forms of pottery in Egypt were not often beautiful, but they had that honesty of purpose which preented them from being ugly. . . . There was certainly less temptation in those days to repeat the same forms. All the pottery being made by hand, and generally wihout molds or templates, it was nearly as easy to invent a new form as to copy an old one. That is to say, the mechanical effort was not much greater, more mental effort was certainly required. . . .

The shapes of the best earthenware vessels may have been derived from those of the stone vases, of which such numerous specimens are found in the earliest graves of the Neolithic period in Egypt. In fact it is probable that stone cups and vases were made soon after men learned to grind and polish their stone axes and other implement; possibly even before they learned how to make vessels of earthenware.

One indication of this being the case is the fact that the earliest earthenware vessels never have handles. Rather later ones are found to have slight protuberances with a horizontal passage for the string by which they were suspended. This device was used in the earliest times for stone vessels, on which it would be difficult to carve a loop handle projecting freely from the body. For a vessel built up with ropes of clay such a loop would seem to be a simple enough contrivance, but it does not make its appearance until much later in the world's history, and even then it does not seem to have been accepted by the Egyptians. Being so conservative in their tastes they may have preferred the clumsy old stone handle forms.

The development of this art of making stone vases may have taken place in some other country, for apparently it was at a high point when the Neolithic people first settled in Egypt. The early ones are chiefly in very hard stone, marble, basalt, and syenite (a sort of granite). They have fairly good geometric forms, though some are so ungainly and unpractical that it is difficult to say why they were made. They range in size from a few inches to a foot or more in diameter. Their final shape seems to have been given by grinding them down with wet sand or emery and a small stone, much in the same way as hard stones are polished at the present time. Nearly the whole of the interior must have been hollowed out by the same method, for not much inside chipping could have been done with the poor implements at their disposal. Even gentle hammering would have been risky, since they worked even the large vases down to a thickness of less than half an inch.—Herbert Green Spearing, in "The Childhood of Art or the Ascent of Man."

Railway Stations

Little railway stations
Along a vibrant track
See trains forever going
And always coming back.

The rails are live and eager,
They stretch and curve and bend
Through pulsing, purple distance
On quests that have no end.

But lonely little stations
That wait beside the track
See only people going
And people coming back.

—Zoe Kincaid Brockman, in The New York Times.

Cowboy Polo Player



A puncher-poloist is Cecil Smith, former Texas cowboy, who becomes America's second ranking player with the revised rating recently announced.

Canadian Cream Exported In Spite of Tariff Wall

Ottawa.—An interesting feature of the general increase in Canadian exports of cream, cheese and evaporated milk during 1932, as shown in the report of the Dominion Bureau of Statistics, is the fact that in spite of the customs duty of 56-6-19 cents per United States gallon on cream entering that country, the volume increased by 28,000 gallons over 1931. Total export in 1932 was 99,363 gallons, valued at $184,440, against 71,264 gallons, valued at $134,229 in 1931.

Homer's Birthplace In Smyrna, Says Turk

Symrna, Turkey.—A Turkish archeologist, jealously guarding ancient documents of his discovery, claims to have settled the dispute of centuries as to Homer's birthplace.

Selahettin Bey, director of the Smyrna Museum, says that he has irrefutable proof that the singer of Trojan heroes was born in Halkapinar, a quarter of Smyrna, but he will not divulge the contents or the history of the document.

Smyrna is one of seven cities of Asia Minor that have hotly disputed, since antiquity, the claim of being the Greek poet's birthplace.

Eight Couples Married

On Christmas day in the Church of St. George the Martyr, London, Eng., a pretty scene and a somewhat unusual one was the signing of the register after eight weddings which took place simultaneously. Eight brides with their attendants, eight bouquets of flowers around the vestry table, were duly photographed.

"I began as a circus performer and I'd like to quit that way."—Tom Mix.

What's Wrong Puzzle



There are from fifteen to twenty mistakes in each of the cartoons which will appear weekly on this page. See if you can find them and then compare with list which will be published next week.

Answer to Last Week's Puzzle.

Perfume and hose not sold at same counter.
Clerk has half curly hair.
Dog has one eye.
Woman's ear-ring is not fastened to ear.
Clerk's beads do not go around neck.
Clerk has only one cuff.
Clerk's collar is not alike at both sides.
Woman's sleeves are not alike at bottom.
Woman at right has only one eye.
Strap is not tied to dog.
One bead is missing in necklace.
One pillar is gray and other is white.
Woman at right has only one leg.
Sides of one of the pillars do not correspond.
Clerk has only two fingers.
Half of stocking clerk is showing in gray.

Shorts

Air-liners are to be run next summer between London and Cowes, in the Isle of Wight.

Orchid perfume is so expensive to make that most of it consists of synthetic substitutes.

The rearing of budgerigars, the beautifully coloured Australian lovebirds, is among the hobbies of King George.

Goods vehicles on the roads of Great Britain now total up to 365,000, of which number some 260,000 are in the Home Counties.

England's Post Office handled last year 6,654,000,000 letters, 158,000,000 parcels, 48,000,000 telegrams, and 4,620,000 wireless licences.

Girl members of a London club can learn how to run a house, catering, plumbing, and practical journalism, as well as the more usual subjects.

Carrier pigeons are believed to be losing their flying speed. Where an average speed of fifty miles an hour was ordinary, this has now fallen to forty or lower.

"Snow goggles' made of ivory, with narrow slits to shut out the glare of sunshine on snow, have been found in Alaska in a grave dating back several thousand years.

A whole town in Tanganyika has been destroyed by rats, which first destroyed the cotton crop and then invaded the town in such numbers that the inhabitants had to vacate it.

The world's oldest tree is believed to be in Yosemite National Park, America. Its age is estimated at more than 3,800 years, and its greatest diameter is over thirty-four feet.

Gramophone records, as well as wireless, are being tried on the London-Edinburgh expresses. Special records describing the journey and places of interest being passed, have been made.

Flour has been given to twenty million needy people, and cotton clothing to some fifteen million, by the American Red Cross, as the result of a Government grant in aid of the distressed.

Cutlery grinding is one of Britain's most dangerous occupations, owing to the workers, breathing in so much silica dust. The mortality among grinders is 330 per cent. greater than the average.

Scale models of boats and ships of all sizes may be tried out for speed, seaworthiness, etc., in a new tank, 670 feet long and thirty feet wide, recently constructed at the National Physical Laboratory at Teddington.

Hairdressing by means of gum and powdered tinsel is the latest Parisian "fad," any colour being employed. The hair is moulded with a heavy plastic lotion, and sprayed with gum arabic and the tinsel. To remove all this the lead must be washed with spirit.

Flying is still handicapped by the need for special permits to enter certain countries. One capital just over 1,000 miles from London can be reached quicker by boat and train, which takes forty-two hours, than by aeroplane, which takes ten hours' flying time.

Statistics show that people of some professions are more prompt at paying their bills than those of other occupations. At the top of the list come clerks, civil servants, teachers, accountants and solicitors; while clergymen, retired professional men, Army and Navy officers on pension, and titled people are at the other end.

Lack of Music Believed Responsible for Child Ills

Vienna.—Lack of music, due to hospital bans on singing and to the inability of moden mothers to croon cradlesongs, are held responsible by Professor Franz Hamburger, head of the Viennese University Children's Clinic, for many of the ills of babies.

At a meeting of the Viennese Society for Child Health, various cases of illness were discussed, among them that of a baby unable to retain food until physicians bandaged its jaws after each meal.

Professor Hamburger said that this cruel treatment could have been avoided if the baby had a chance to hear music. He was backed by Professor Moll, who asertained that the child had a natural ear for melody.

Professor Moll regards it as a lack in modern child hygiene that hospitals, with all their equipment, have failed to meet one of the child's most natural demands—that for mother songs.

Fascist Party Replaced 5,000 Executives in '32

Rome.—Five thousand Fascist executives, mostly in minor posts, were replaced last year during a "housecleaning" which aimed at perfecting the most efficient organization possible. This was reported by Secretary Starage, of the Fascist party, at a meeting of the directorate which Premier Mussolini attended.

The changes reflect Il Duce's policy of keeping his most capable followers at the head of the network of Black Shirt organizations.

The party membership increased 140,000 during the last year and 1,600,000 persons were benefited in the distribution of clothing and other necessities at the Fascist Bafana January 8. This corresponds to Christmas relief.

"I have tried my best to make England understand what is best in America and America to understand what is best in England." — Lady Astor.

HER HAND FELT DEAD

Helpless With Rheumatism

At one time she thought she would lose the use of her right hand. But "a blessing"—in the form of Kruschen Salts—put her right again.

"I was sure in a bad state," she writes. "In fact, I could not do my housework, I was so bad with rheumatism in my arms and hands. I could not sleep at nights, and had to get up and heat water to ease my pain and numbness. I took all kinds of medicines. I rubbed it and plastered it—but it was still there. I thought I would lose the use of my right hand. I could not hold anything, nor could I sew a button on. My arm would go dead. I was advised to try Kruschen, and inside of three weeks I found such a change. I have kept on taking it, and am so thankful for the blessings I have received in Kruschen. Now I sleep all night—thanks to Kruschen's help and relief."—(Mrs.) J. H.

The six salts in Kruschen stimulate the liver and kidneys to healthy, regular action; assist them to get rid of the excess uric acid which is the cause of all rheumatic suffering. When poisonous uric acid goes—with its deposits of needle-pointed crystals—there's no doubt about those aches and pains going too!

Spain Curbs Foreign Workers

Madrid.—There are more than 50,000 foreign workers in Spain according to official figures, and the government has seen fit to combat unemployment by making it difficult for them to remain. Every one working in Spain must first obtain permission from the Ministry of Labor, one of the best organized of Spanish bureaus. A campaign has been carried on in the press against the growing invasion of foreign workers. Thousands unable to find work in Germany and Central Europe are emigrating to Spain.

Horsehair fetches so high a price in Temuco, a town of Chile, that stealing horses' tails is quite a common crime. Even the mounts of the police do not escape the pilferers.

Classified Advertising

PATENTS.

DENNISON, H. J. S.—PATENTS, Trade Marks, Designs, Copyrights. All countries. 1007 Federal Building, Toronto.

AN OFFER TO EVERY INVENTOR. List of wanted inventions and full information sent free. The Ramsay Company, World Patent Attorneys, 273 Bank Street, Ottawa, Canada.

WHITE STAR LIMESTONE POULTRY grit, better and cheaper than oyster shells. Send $2.00 for trial order (of 500 lbs.). White Star Mine, Haliburton, Ont.

STORIES ARE WANTED

Well written stories find a ready market today. The McKishnie Course of instruction for home study purposes will develop your creative power and lead you to success. Write for Free Ability Test.

SHAW SCHOOLS, Limited, Dept. A 1130 Bay Street, Toronto

Highest Price Paid

for dressed and live poultry and eggs. Correspondence solicited.

EASTERN FARM PRODUCTS CO., 423 St. Paul Street East Montreal, Que.

RE-TINNING

Milk Cans, Ice Cream Packers, Cheese Hoops. Your old cans made like new for less than half cost of new. Pasteurizers retinned at your own plant.

Toronto Cadmium Plating & Tinning Co. Ltd. 190 Edwin Avenue. Toronto

THAT DEPRESSED FEELING IS LARGELY LIVER

Wake up your Liver Bile —Without Calomel

You are "feeling punk" simply because your liver isn't pouring its daily two pounds of liquid bile into your bowels. Digestion and elimination are both hampered, and your entire system is being poisoned.

What you need is a liver stimulant. Something that goes farther than salts, mineral water, oil, laxative candy or chewing gum or roughage which only move the bowels—ignoring the real cause of trouble, your liver.

Take Carter's Little Liver Pills. Purely vegetable. No harsh calomel (mercury). Safe. Sure. Ask for them by name. Refuse substitutes. 25c. at all druggists. 53

BOYS! BOYS!
Daily Use of
Cuticura Soap
Keeps Face and Hands Clear and Healthy
Price 25c.

WEAK WOMEN

Take Lydia E. Pinkham's Vegetable Compound

Have you ever felt that you were too weak to do anything . . . that you did not have the strength to do your work?

Women who are weak and run-down should take a tonic such as Lydia E. Pinkham's Vegetable Compound. Headaches and backaches that are the result of a tired, run-down condition often yield to this marvelous medicine.

98 out of every 100 women who report to us say that they are benefited by this medicine. Buy a bottle from your druggist today . . . and watch the results.

HOCKEY

The Morrisburg-Waddington Ferry Hockey Team from Ottawa will engage the Morrisburg Maroons, of the St. Lawrence Hockey League, in an exhibition game Friday night, February 10th, at the Morrisburg Arena. It is probable that the following players will play under the colors of the Morrisburg-Waddington Ferry Club:

Goal, Gadde; right defence, Manners; left defence, Gromoll; centre, Olsen; left wing, Mentzel; right wing, H. Rabbe. Alternates: D. Winters, Crosley Sherwood, Cecil Mills, Coldie Sherwood, Frank Rabbe, William Fleming and several other City League stars.

The Ferry Team will play each week for the remainder of the season against outstanding teams in the Ottawa Valley district, and then they will journey to American towns for a series of exhibition games.

SPENCERVILLE JUNIORS WIN

Spencerville Juniors efeated Morrisburg in a St Lawrence Junior Hockey League fixture here Wednesday night, 4-2. The game was played on a fine sheet of ice, and was fast throughout.

Spencerville—Goal, Montgomery; defence, Robinson and O'Callahan; centre, McCauley; wings, Patterson and Fairburn; alternates, Christie, Cook, Robinson, Dove and Brown.

Morrisburg—Goal, Robertson; defence, Merkley and Ryan; centre, Hutt; wings, H. Smith and Coligan; alternates, Locke, Jarvis and F. Smith.

Referee: Simms, of Cardinal.

Cornwall Canadiens administered a third defeat to the Cardinal team this season, when they scored a 3-2 victory at Cornwall Wednesday night in one of the fastest games seen there this season. Splendid ice conditions enabled the players to display a good brand of hockey, and the 1200 fans witnessed a thrilling game.

BRINSTON FARMER WINS PRIZE

John Thompson, Brinston, was recently awarded 6th prize in district No. 1, in the 1932 Bacon Litter Competition.

Mr. Thompson's entry in this competition was a litter of ten pigs which were marketed at 175 days of age, weighing 1890 lbs. and grading six selects, three bacons and one butcher. The winner for the district was Peter Peddie, of Milton, whose litter comprised 13 pigs, weighing 2667 at 153 days of age, and grading ten selects, two bacons and one light. Mr. Peddie has been a winner in previous competitions, but this year was Mr. Thompson's first attempt.

The Bacon Litter Competition was first inaugurated in 1929 by the Dominion and Ontario Live Stock Branches for the object of establishing a standard of excellence for grade sows kept by farmers. The province is divided into four districts, in each of which prizes are given for the litters when they go to market. Such points as the size of litter, rate of maturity, percentage of selects, etc., are used as a basis of scoring. The first prize in each district is $25., and there are fifteen prizes.

The spring series of the 1933 competition is for sows farrowing between February 14th and April 30th. Any farmer wishing to enter the Bacon Litter Competition must do so on forms supplied by Ontario Live Stock Branch and which can be procured from the local Agricultural Repesentative. Entry forms must be completed, and forwarded to the Branch within seven days of the date of farrowing.

FIX NEW YORK'S SHARE OF COST AT $89,000,000

Albany, N.Y., Feb. 8—Gov. Lehmann tonight hailed as "very great progress" an agreement between the New York state power authorities and the United States government on allocation of the cost of developing power and navigation in the international rapids section of the St. Lawrence river.

The New York governor was cheered when Frank P. Walsh, chairman of the power authority, D.M. Cosgrove, vice-chairman and Engineer Leland Olds made a late call at his office in the Capitol and formally notified him that U.S. army engineers had fixed New York's share of the $274,000,000 project, a part of the proposed St. Lawrence seaway.

New York and the Federal government between them will pay $215,000,000 of the total cost.

"The agreement is, virtually, that we build everything above the water," Walsh told the governor.

Deliberated for Year

The matter of divsion of the cost of developing the 48-mile stretch from Cornwall Island to Galoup Island in the International Rapids section on a "two stage" basis with one great dam near Massena, N.Y., and another between Massena and Ogdensburg, N. Y., has been deliberated for nearly a year.

President-elect Franklin Roosevelt, while governor of New York, insisted that the division of cost be settled as a prerequisite to congressional approval of the treaty signed by Canada and the United States.

Under this treaty, now in the hands of a Senate sub-committee, New York will have approximately 1,100,000 horsepower, or one-half the production, at a cost the power authority's engineers have placed at $8.50 per horsepower year.

Chairman Walsh said the agreement at Washington yesterday was on the assumption that the state will have the right to utilize for power all the flow of the St. Lawrence river in the international rapids section allotted to the United States by the treaty, other than that required for navigation.

He said the state also will have "title to the power works and the lands upon which they are situated and which may be necessary and convenient for their operation."

He said the rights of private corporations, the power marketing phase and the financing of New York's share of the expense were among the next steps to be considered before actual construction. In the latter connection, he said that increasingly lower construction costs might bring New York's share to a figure lower than the $89,000,000 under a clause in the agreement.

Another possibility he noted was that the Federal government might do all the work, with New York repaying its share of the cost in installments.

WILLIAMSBURG COUNCIL

The Council met at Williamsburg on Feb. 4th, 1933. Members all present. Minutes of previous meeting read and adopted. A by-law was passed providing for year's expenditure on roads. Frank L. Whitteker was appointed assessor at a salary of $80.00. If a community hall is erected in Williamsburg in honour of Dr. M.W. Locke, by the Women's Institute and other organizations and individuals, the Council will accept such building under the Community Hall Act, but the Township will not be held liable for any cost of construction but the members of the council will individually render any assistance they can.

The following accounts were passed:

Thos. Henderson, cutting brush	$ 2.50
C.N.R., crossing gates, Nov. and Dec.	62.12
Ezra McMillan, pay on salary, two months	125.00
Alfred McMahon, cutting brush	2.00
Lloyd Gallinger, cutting brush	2.00
Thos. Cunningham, allowance Herriman-Nesbitt drain	20.00
Thos. Cunningham, bridge Whitteker drain	40.00
Leader Pub. Co., printing	6.00
A.E. Wilson & Co., premium Treasurer's bond	20.00
Mike Hart, sheep killed by dogs	67.00
Durham Wells, sheep valuator	2.00
E.A. VanAllen, services indigents	8.00

The Council adjourned to meet again in Froats' Hall, Williamsburg, on Saturday March 4th, 1933, at 1 o'clock p.m.

M.S. BECKSTEAD, Clerk.

TWENTIETH ANNIVERSARY OF MR. AND MRS. E. JOHNSTON

On Monday evening of last week, the home of Mr. and Mrs. Edwin Johnston, in Matilda Township, was the scene of an enjoyable gathering when a large number of their friends and neighbours gathered to celebrate the 20th anniversary of their marriage. There was a general extension of felicitations on the part of those who visited the Johnston home. A social evening, including dancing and cards, was followed by refreshments, and at parting time the demonstration of good will on the part of the guests visibly affected Mr. and Mrs. Johnston and left no doubt in the minds of that couple concerning the place they occupy in the affection and esteem of a large number of their friends and neighbours.

MR. G. S. FORRESTER

At his "Farm Home," near Morewood, Ont., on the morning of the 24th day of January, the last day of his eighty-seventh year, George Solomon Forrester passed beyond this life's work. He remained quite active to within a few weeks of the end, was a constant and interested reader of passing world events as chronicled in the daily press. His greatest pleasure, weather permitting, was his daily walks over the farm, noting progress of the growing crops and in quiet retrospection.

The late Mr. Forrester was born Jan. 25th, 1846, near Prescott, where his grandfather, John Forrester, founded what is known as Johnstown. He has been a resident of Morewood for fifty-five years.

There remain to mourn his loss, two sons and one daughter: William on the home farm, Curtis of Morewood, and Mary, Mrs. Allan Beckstead, of Williamsburg; eight grandchildren; five great grandchildren, and one brother, Frederick, of Pulaski, N.Y.

The funeral service was held in the United Church, Morewood, conducted by Rev. Newman, Chesterville, assisted by Rev. Alexander Nimmo, Morewood.

The pall bearers were Messrs Warren Feeley, Samuel Barrington, Weldon Dillabough and Walter Loughridge.

Interment was made in the Lutheran cemetery at Riverside, beside his wife, Almeda V. Schwerdfeger, who predeceased him Dec. 1st, 1918.

MRS. ISAAC N. HARPER

The funeral of Mrs. Isaac Harper, who died suddenly on Sunday morning, was held on Tuesday from the family residence at Toyes Hill, to the United Church, Winchester Springs. Interment was made at Maple Ridge cemetery.

Mrs. Harper was the former Miss Dora Meikle, of Boston, Mass., and was in her 62nd year. She was married about 35 years, and moved to Toyes Hill about five years ago, after having spent some years near Chesterville. A devoted mother, a member of the United Church, active in the various church organizations and identified for many years with the L.O.B.A., she leaves, besides relatives, a host of friends who deeply mourn her death.

Chief mourners and survivors in addition to her husband are: one daughter, Ruth; four sons, Milton, Cecil, Brock and Bruce, all of Toyes Hill; and four sisters.



"He says they're safe!"

Joe Griffin and his wife had doubts about letting the children go to school that morning. Every sign pointed to a blizzard and sure enough, about two o'clock, it broke. A terrible storm.

Joe was terribly worried and so was his wife. Then he thought of the telephone. He called Jim Stokes, who lives just down the road from the school and asked him to watch for the children.

Twenty minutes later Jim called back. He had the children in his kitchen, safe and warm. "I'm certainly thankful we've got a telephone," Joe said. "We couldn't do without it," his wife agreed.

For 30 cents you can telephone about **100 miles** by making an "any-one" call (station-to-station) after 8.30 p.m. See list of rates in front of directory.

Long Distance is surprisingly inexpensive

THE BELL TELEPHONE COMPANY OF CANADA

Re-surface

old walls and ceilings

with Gyproc

HERE is a wallboard that *does not burn*, made from gypsum rock into sheets 4 to 10 feet long, 4 feet wide and 3/8 of an inch thick. It is used for interior walls, ceilings and partitions.

As well as being fire-resistant, it has structural strength, insulation value and is draught and vermin-proof. Use Gyproc Joint Filler for sealing the joints between the tall, broad sheets of wallboard.

When you are "doing over" any room in the house or adding new ones in the attic or basement, use Gyproc for walls and ceilings because you can nail it directly over the old surface. Gyproc is also an excellent base for Alabastine, Gyptex or wallpaper.

Gyproc is Canada's pioneer non-burning gypsum wallboard. Ask your nearest dealer for full details and a Gyproc direction sheet. Or write us for the FREE booklet, "Building and Remodelling with Gyproc". 374

GYPSUM, LIME and ALABASTINE, CANADA, LIMITED
Paris Ontario

The NEW IVORY GYPROC Fireproof Wallboard

CHEVROLET GM GENERAL MOTORS PRODUCTS

CHEVROLET PIONEERED THE LOW-PRICED SIX

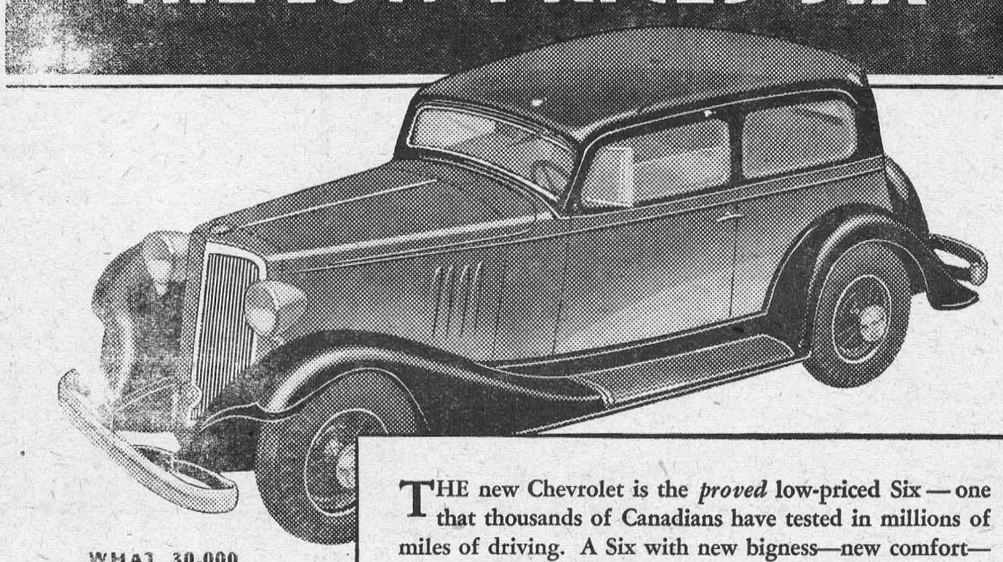

WHAT 30,000 MOTORISTS TOLD US

This Automobile Buyer's Guide tells about our recent survey among Canadian motorists and provides information which you will find valuable in choosing your next car. Send coupon for free copy:



Research Dept.
General Motors Products of Canada, Ltd.
Oshawa, Ont.

Name .....
Address .....
.....
C-6D

THE new Chevrolet is the *proved* low-priced Six — one that thousands of Canadians have tested in millions of miles of driving. A Six with new bigness—new comfort—and a score of brilliant advancements, including: Fisher No-Draft Ventilation. Air-Stream Styling. Silent Second Syncro-Mesh shifting. Starterator . . . and many others. Only Chevrolet could build a Six like this at such low prices . . . because Chevrolet is the world's largest manufacturer of six-cylinder cars . . . and because the new Chevrolet Six is Made to Order for Canadians, with improvements specified by motorists themselves in a great Canada-wide survey!

D. MELVIN, Winchester.

Acco. Dealer—R. A. MILLER, PRESCOTT

The Leader

SUBSCRIPTION RATES

$1.50 per year, strictly in advance, to any address in Canada; when paid within three months, $2 per year to any address in Canada. Foreign subscriptions, $2.00 in advance. All subscriptions date from the day of the month.

ADVERTISING RATES

Display or open advertisements, one insertion, 50c per inch; second and following insertions, 35c per inch; 200 inches and over, by contract, not over one year, 20c per inch. All Legal, Government and Municipal display advertisements will be charged at 50c per inch, regardless of number of inches or number of insertions.

200 inches or more must be reserved at time of making contract in order to earn the 20c per inch rate, and no rebate will be allowed the advertiser, should more than 200 inches be taken out within one year, without having been reserved by contract.

Should the advertiser fail to take out the number of inches contracted for, the amount of space used will be charged at the regular card rate in force at the time of making contract.

Lost, Found, To Let, Wanted, Articles for Sale, etc., 5 lines and less first insertion 50c; each subsequent insertion 35c.

NOTE—All small advertisements received by mail must be paid in advance.

Government, Legal and Municipal Notices, By-laws, Election Readers, etc.: 15c per line for the first insertion; 10c per line for each subsequent insertion; 12 lines to the inch.

Advertisements ordered for insertion without instructions will be published until instructions are received to discontinue same.

Notwithstanding anything to the contrary that may appear in the contract, cuts left in our possession more than 30 days after date of insertion will be destroyed.

THE LEADER PUBLISHING CO.,
LEO LAURIN, Ed. & Mgr.
Morrisburg, Ont., Jan. 31, 1933.

SPRING TERM

Brockville Business College, 2 Court House Avenue (founded 1883) announces Spring Term from April 3

Business, secretarial and civil service courses. Send for rate card, boarding house list and monthly placement bulletins.

W.T. ROGERS, Principal,
Telephone 373

DR. CURRIE

DENTIST
Office over Bradfield's—Phone 150

DR. K. A. BLANCHER

DENTAL SURGEON
Ground Floor, Post Office Block, Corner Main and Locke Sts.
Telephone 251 Morrisburg.

A. L. CREWSON, M.D. C.M.

(McGILL) L.M.C.C.
EYE, EAR, NOSE AND THROAT
Office open 9-12, 1-5; Saturdays 9-12
OFFICE:
122 Sydney Str. CORNWALL
MORRISBURG:
Tuesday Evenings from 7.00 p.m.

R. F. LYLE

Barrister, Solicitor, Notary, Etc.
Solicitor for Village of Morrisburg
Barry Block, Main Street,
MORRISBURG ONTARIO.

ARTHUR FLYNN

BARRISTER, Etc.
MORRISBURG — ONTARIO

H. O. HESSELL

Barrister, Solicitor, Notary Public
Law Office:
MORRISBURG — ONTARIO

EYE SIGHT INSURANCE

You insure your automobile, piano, home, health—why not your eyesight?

Proper, scientific examination of your eyes and the application of properly fitted glasses constitute Eye Sight Insurance and Comfort. That is what our service is. We do not use any drugs.

J. MILES WHITTEKER,
Optometrist
Phone 18 — Morrisburg.

MARKET YOUR EGGS

Market your eggs at Schell's store and obtain highest prices.

We are paying:
17c; 14c; 12c.

Closing on Tuesday and Friday at 6 p.m.

ROY SCHELL.

For Backache



WOOD'S PHOSPHODINE.



The Great English Preparation Tones and invigorates the whole nervous system, makes new Blood in old Veins. Used for *Nervous Debility, Mental and Brain Worry, Despondency, Loss of Energy, Palpitation of the Heart, Failing Memory.* Price $2 per box, 3 for $5. Sold by all druggists, or mailed in plain pkg. on receipt of price. *New pamphlet mailed free.* THE WOOD MEDICINE CO., TORONTO, ONT.

OUR CORRESPONDENTS

WILLIAMSBURG

Mr. Leonard Barkley of Massena, N.Y., spent the week-end in Williamsurg visiting at the home of his sister, Mrs. Jas. Cunningham and Mr. Cunningham.

Misses Ellen and Maxine Algire, and Kathleen McIntosh, and Mr. Aden McIntosh, were recent guests at the home of Mr. and Mrs. Richie Tupper.

Mr. and Mrs. Geo. Strader spent last week-end with friends in Montreal.

Miss Hilda Empey of Aultsville spent the week-end in town the guest of her sister, Mrs. Alfred Casselman.

Mr. and Mrs. Robt. Hays returned to Williamsburg last week, after spending the past month visiting many points in the United States.

Mr. Geo. M. Tupper was a guest at the home of Mr. and Mrs. Ward Casselman on Sunday.

Born—At Williamsburg, on Thursday January 9th, 1933, to Mr and Mrs. Geo. McPhee, a son, Gerald Osborn.

Born—At Williamsburg, on Sunday January 15th, 1933, to Mr. and Mrs. George Richmire, a daughter.

Mr. and Mrs. Isaac J. McIntosh and family were entertained at the home of Mr. and Mrs. Willis Tupper on Monday evening for tea.

Misses L. Emond and D. Ryall of Williamsburg spent last week-end at Longue Sault cottage, the guests of Mr. and Mrs. A. Sampson. Mr. and Mrs. Sampson motored them to Williamsburg on Monday, and spent the day at Locketon Lodge.

Mr. and Mrs. Lee Tuttle and family of Morrisburg were guests at the home of Mr. and Mrs. Roy E. McIntosh on Saturday last.

Mrs. Elizabeth Merkley, Miss Kathleen McIntosh and Mr. Ora McIntosh visited Sam Telford at the General Hospital, Brockville, last Thursday, and his many friends are glad to learn that he is progressing favorably.

Mr. R.G. Merkley, the Rawleigh Man, was making calls in this district this week.

ELMA

Mr. and Mrs. G.F. Barkley spent Wednesday at Morrisburg, guests of Mr. and Mrs. M. Barkley.

Miss Alice Becksted of Becksted spent the week-end with Miss Helen Barkley.

Mr. and Mrs. Elmer Dillabough and Joye spent Saturday in Williamsburg.

Messrs Ellery and Gordon Casselman of Rowena were guests of Rae and Lee Merkley on Saturday.

Many attended the skating at Mr. Chas. Boucks', especially on Saturday evening. The hockey game between Dunbar and locals resulted in a tie, two-all, on Tuesday.

Mr. and Mrs. Albert Cougler and family of Cass Bridge were Sunday visitors at Mr. and Mrs. Asa Harpers

We are sorry to report Mr. Ben Barkley on the sick list.

Messrs A.N. Barkley and Dan Burton were in Gallingertown on Monday.

Rev. W.A. Cockrane on Saturday evening went to Cornwall hospital, to attend at the bedside of the late Mrs. I.N. Harper of Toyes Hill. We extend much sympathy to the sorrowing family in their bereavement.

Messrs Howard and Henry Harper were in Morrisburg on Saturday.

Mr. and Mrs. Dan Burton spent Tuesday in Aultsville.

Mr. Lloyd Hess spent Tuesday with Mr. Frank Hess.

Mr. and Mrs. Stanley Barkley, Emerson and Helen, spent Sunday at Mr. Ed. Robinson's.

Mr. and Mrs. Jack Smith of Montreal spent the week-end with Mr. and Mrs. W. Burleigh.

Mr. and Mrs. H. Sparling, Mr Herman Flint of White Plains, N.Y, called at Mrs. Dan Burton's on Friday.

Mr. and Mrs. J.E. Sullivan of South Mountain spent Tuesday at Mr. Bernice McIntosh's.

Mr. and Mrs. J.W. McMartin were in Cornwall on Saturday.

Visitors at Mr. Bernice McIntosh's on Sunday were Mr. and Mrs. A.E. Nash, Mr. and Mrs. O.B. Becksted and Miss Ruth Colquhoun of Morrisburg; Mr. and Mrs. Albert Utman, Clarice and Keith of Boucks' Hill.

Mrs. H. Harper and Shirley called at Mrs. Frank Hess' on Wednesday.

Church services on Sunday here were well attended, it being such a clear day, although the mercury remained down near the small numbers. Rev. W.A. Cochrane gave his congregation two inspiring sermons on "Ditching" and "Moral Gains from Material Losses."

The Young People's League held their weekly meeting with their president, Mr. Donald McMartin of Spruce Grove. A social hour was a delight for many, when entertained by the local radio broadcast.

Mr. Irwin MacKenzie had the misfortune to lose his skates when returning from Chesterville on Tuesday. We hope he shall be able to recover them.

AULTSVILLE

Mr. and Mrs. Carl Markell, Cornwall, spent the week-end with her father, Mr. A. Pitts.

Mr. and Mrs. Lawrence Loucks and Miss Marion Loucks, of Winchester, spent the week-end with Mr. Chas. Hanes. Miss Keitha Hanes accompanied them home, after spending a couple of weeks with Mr. and Mrs. Loucks.

Mr. Wm. Baker received the sad news last week that an uncle, Mr. Wm. Weaver of Webster, N.D., had passed away on Saturday Jan. 28. Deepest sympathy goes out to the bereaved sons and their families.

Rev. and Mrs. W.A. Morrison, Mr. and Mrs. Irwin Beckstead attended the funeral of Mrs. Beckstead's father, Mr. MacRae, who passed away on Saturday at the home of his son, Mr. Stewart MacRae, at Hamilton; the funeral took place Monday at Dalhousie Mills.

Mrs. James Sangster, Miss Croil and Mr. G. Sangster, of Bainsburg, and Mr. Chas. Cramer of Montreal, spent the week-end with Mrs. Ellen Cramer.

Mr. Keith McCullough returned home after spending two weeks with Mrs. R.A. Baker and Clare. Mr. Arthur Snyder accompanied him home to Winthrope.

The Young People's Society are invited to Colquhoun for Friday evening.

We regret to announce the death of Mr. James Smith, an old and respected resident of this place, on Jan. 31, 1933. The deceased suffered a shock from which he did not recover. Mr. Smith was the son of the late Mr. and Mrs. John Smith, and was born in Cornwall Township on June 21, 1848, being in his 86th year. He married Miss Sarah Shaw, who predeceased him 17 years ago. He leaves one daughter, Miss Effie Smith, to mourn the loss of a loving father. Mr. Smith was a member of Emmanuel Presbyterian Church, and was highly thought of in the community. He will be missed by his many friends, who deeply sympathize with his daughter. The funeral took place on Thursday Feb. 2, at his home, the Rev. Mr. Davies of Finch, officiating. Burial was in the United Church, Aultsville. Pallbearers were Messrs John Zeron, M. Marcellus, J. Markell, Geo. Beckstead John Loucks, Fenwick Shaver. A niece, Miss Ella Smith of Skaneateles N.Y., attended the funeral. Sprays from his nieces, the Misses Smith, of Sankeateles, and a spray from Mr. Frank T. Shaver, M.P., and Mrs. Shaver, were placed on the casket.

HOASIC

Mrs. Simeon Swerdfeger spent the week-end with her daughter, Mrs. Milburn Hyslop and Mr. Hyslop, of Iroquois.

Mr. and Mrs. Bernice Gallinger and family and Miss Greta and Mr. Allie Gallinger, of Archer, were Sunday guests of Mr. and Mrs. Merton O'Shaughnessy.

Mr Andy Barkley, of Elma, called at Mr. Durham Wells" on Saturday.

Mr. and Mrs. John O'Shaughnessy spent Sunday with the latter's brother, Mr. Clifford Heriman, and family, of Elma.

Mr and Mrs Frank Fetterly and Miss Ruby, of Aultsville, were guests of Mr. and Mrs. Will Swerdfeger on Sunday.

Mr. Clarence Alguire, of Cornwall is spending a few days with his parents, Mr. and Mrs. Oliver Alguire.

Mr. W.H. Swerdfeger and daughter Maxine, took dinner with Mrs. Gertrude Alford and family of Chesterville, on Saturday.

Mr. and Mrs. Omer Warren and family spent Sunday with Archer friends.

The many friends of Mrs. Frank Wells are pleased to learn that she is as well as can be expected after her serious operation on Saturday at the Cornwall General Hospital.

HANESVILLE

Mr Floyd Barkley and sons were Saturday visitors at W. Barkley's.

Mrs. Floyd Shaver and Mr.. John Banford spent Sunday with their parents, Mr. and Mrs. Wm. Banford.

Mr. and Mrs. Hilliard Gilmour and baby, and Mr. and Mrs Gordon Warren, spent Sunday with Mr and Mrs John Briggs.

Mr and Mrs. G.E. Fader and Nelda spent Wednesday at Mr. Cecil Gilmour's.

On Friday evening, Feb. 17th, the Busy Bee S.S. class are holding a skating party on the Hanesville rink Come and enjoy the fun.

Mr and Mrs.. Arnold Fader spent last Tuesday with Mr. John McKercher.

Mr. and Mrs. Herbie Wallace and Lawrence spent Sunday at Mr. Wm. Fader's.

Mrs. Raymond Whitby spent Sunday with Mr. and Mrs Alfred Briggs.

Miss Ethell Kennedy spent Sunday with her mother, Mrs. George Hodge.

SECOND AVENUE

Mr. Neil Epaugh visited friends in Cornwall recently.

Mr. A. Gallinger of Archer called in our hamlet Tuesday.

Mr. Ernie McIntosh spent Monday evening at Mr. Chas. Hart"s.

Mr. and Mrs. Sidney Dennison of Arche spent Wednesday at Mr. and Mrs. John Berton's.

Mrs. John Prunner and Mrs. Erra spent Tuesday afternoon in Aultsville.

Mr. and Mrs. Arthur Henry spent Tuesday afternoon with friends in Morrisburg.

Mr. Fred McIntosh and Mr. Harold Dillabough called at Mrs. Doyle's on Tuesday.

Mr. Lloyd Henry took tea with Mr. Kenneth Barkley Monday evening.

Mrs. Harold Dillabough and little son George, and Mrs. Harold McIntosh, spent Tuesday afternoon with Mrs. Fred McIntosh.

Mr. and Mrs. Lloyd Henry, Mrs. H. Henry and Miss Lola made a business trip to Aultsville Tuesday.

Mr. Aden Baker called at Mr. Earl Droppo's on Wednesday.

Mr. H. Phillips called at Mr. N. Epaugh's shop Tuesday afternoon.

Mr. Frank Jackson called in Aultsville on Tuesday.

Mr. and Mrs. W. Baker spent a short time in town on Wednesday.

Mr. Earl Droppo made a business call at Mr. N. Epaugh's shop on Wednesday.

Mr. Ed. Hanna of Finch called at Mr. Earl Droppo's on Thursday.

An epidemic of colds is being felt in our hamlet. Ertra care should be taken of children and adults during the many changes of temperature and humidity.

Mr. John Leonard was in town on Saturday.

Mr. Steph Amos motored to town one day this week.

Mr. and Mrs. Simeon Becksted and Miss Dorothy and Donald, Mr. and Mrs. Geo. O'Shaughnessy, Mr. and Mrs. Morley Becksted, Mr. H.K Barkley were entertained at the home of Mr. and Mrs. Arthur Henry on Sunday.

Mr. A. Gallinger passed through our hamlet enroute to Morrisburg, on Saturday.

VILLAGE VIEW

Mrs. Wm. Ault and daughter, Miss Gertrude of Iroquois, spent Friday at Edward Deeks' home.

Mrs. Cook Casselman and Mrs. Alex Shaver spent Saturday in Morrisburg visiting friends.

Mr. and Mrs. J.M. Deeks and daughters Laura and Josephine, accompanied by Miss Nina McGowan, motored to Aultsville on Tuesday evening, and were entertained at Mr. Geo. Beckstead's home.

Mr. and Mrs. Earl VanAllen and daughter, Miss Eileen, spent Tuesday with Mrs. Martha Weaver, Williamsburg.

Mrs. Carmi Thompson returned home Sunday evening after spending some time with her sister, Mrs. Thos Thompson, Matilda.

Mr and Mrs Frank Hess called on Mrs Walter Merkley on Monday.

Miss Ruth Saddlemire of Cornwall spent the week-end at her parental home here.

Mr Frank Stata of Morrisburg called at Edward Deeks' home on Sunday afternoon.

Miss Beatrice Saddlemire is spending some time with her friend, Mrs. Gordon Fraser, Morewood.

Mr. and Mrs. Frank Hess spent Sunday last at Mr. Geo. Zeron's.

Mr. and Mrs. J.M. Deeks and daughters motored to Winchester on Thursday and spent the day with Dr and Mrs. Bean.

Much sympathy is extended to our former teacher and family, Mr. Brock Harper, in the loss of his mother, who passed away at the Cornwall General Hospital on Saturday evening.

Miss Nina McGowan spent the week-end at her parental home at Brinston.

Mr. Frank Stata of Morrisburg spent Sunday at Mr. James Merkleys home.

Miss Eileen VanAllen spent Tuesday with her friend, Miss Laura Deeks.

Mr and Mrs. Chas. Fisher and daughter, Miss Phyllis, and Master Allan, of Iroquois, spent Sunday at Edward Deeks' home.

Mr. and Mrs. Garnet VanAllen and family of Kemptville spent Sunday last at Earl VanAllen's.

Mr. and Mrs. Fred Deeks and son Darwin of Brinston, took tea and spent the evening at his parental home here, J.M. Deeks'.

Mrs. Roy Cassell spent some time visiting friends in Montreal.

Messrs Stanley and Howard Saddlemire called on Mr. and Mrs. Frank Beckstead, Mariatown, Sunday

Miss Eva Reddick is sending some time with her sisters, Misses Edith and Laura Reddick, Ottawa.

PAYNE VALLEY

Mr. and Mrs. James Benning and Mr. and Mrs. Geo. Eligh spent Saturday evening for tea with Mr. and Mrs. Dan Campbell.

Mr J.D. Shaver was in Cornwall on Saturday.

Mr. and Mrs. D.P. Cameron spent Sunday with Mr. and Mrs. George Eligh.

Mr. and Mrs. Dan Campbell spent Thursday evening with Mr. and Mrs. Hugh Ferguson, Avonmore.

Mr. Will Meldrum spent Sunday at their home at Berwick.

Mr. and Mrs. Lemuel McMillan Avonmore, and Mrs. Babcock of Poltimore, spent Saturday afternoon with Mr and Mrs. Jas. Benning.

Mr. and Mrs. Gerge EEligh visited with Mr. and Mrs. Jas. Eligh on Friday, and also called on other friends.

Mr and Mrs. D.F. Campbell and Mr. and Mrs. W.R. Campbell and daughter Doris, spent Sunday last with Mr. and Mrs. Dan Campbell.

Messrs Frank Duval and Harold Bowman of Newington were calling in our Valley one day last week.

STRADERS HILL

Mr Phil Strader has returned to Guelph after spending the week-end at his home here.

Mrs. B. Hanson spent a few days with her parents at Morrisburg.

Mr. G. Reddick of Spencerville was a visitor at Mr. and Mrs. B. Reddick's recently.

Mr. and Mrs. H. Hanson visited Mr. and Mrs. E. Johnston at Toyes Hill on Wednesday.

Mrs Pearl Cook is spending some time with Mrs A. Pitt at Brinston.

Mr. and Mrs. C Pitt, Mr and Mrs. E. Trickey and children, Mr and Mrs. B. Merkley and Ross and Miss Mable of Williamsburg, Mr. and Mrs. H. Hanson were entertained to a six o'clock dinner at Mr. and Mrs. R. Hanson's Monday evening.

Mrs. J Bogart and Miss Willa, and Mr B. Robinson of Elma, spent Sunday with Mr. and Mrs. H. Hanson.

CEDAR GROVE

Rev. Mr. Morrison was a recent guest of Mr. and Mrs. C.F. Dafoe.

Mr Harold Buchanan of Picton was renewing acquaintances in the Grove.

Mrs. Ellison Dennison of Archer visited her parents, Mr and Mrs. im Shaver, Saturday.

Mr. and Mrs. Ernest Marcellus and family of Iroquois were Sunday visitors of Mr and Mrs. Frank Dafoe.

Guests of Mr. and Mrs. W.A Wereley Sunday were: Mr and Mrs. Clarence Cryderman and Mr S. Hart Wales, Mr Charlie Wereley and daughter Mildred, of Morrisburg.

Mr and Mrs. Fred Dafoe and Miss Greta sent Sunday with Mr and Mrs P.B. Pier, 3rd Avenue.

Mrs Fred Jarvis sent the week-end with her parents, Mr. and Mrs. W. Murphy, Windfall, and accompanied Mr Fred Jarvis home Sunday.

TOYES HILL

Miss Bertha Coons is spending a couple of weeks with friends at Chesterville.

The sympathy of the community is extended to I.N. Harper and family in the loss of wife and mother.

Misses Gertie Hunter and Winnie Hunter spent one day recently with their brother Norman, who is a patint in the Brockville hospital.

Mr. and Mrs. Clifford Wylie spent Sunday evening in Morrisburg, the guests of Mr. and Mrs. Lloyd Miller.

Mr. and Mrs. Chester Warren and Ethel, of Glen Stewart, took tea on Thursday evening with Mr. and Mrs Howard Wylie.

Mr. and Mrs. Jos. Steele spent Sunday with friends in Ogdensburg.

Mr. and Mrs. Robt. Harper and son of Cardinal, spent Sunday with the former's brother, I.N. Harper.

Quite a number from here attended the dance held at Winchester on Thursday vening last.

Messrs A. Riddell of Brinston, and Clifford Wylie, made a business trip to Winchester on Wednesday.



Constipation--
the bane of old age
is not to be cured by harsh purgatives; they rather aggravate the trouble. For a gentle, but sure laxative, use Chamberlain's Stomach and Liver Tablets. They stir up the liver, tone the nerves and freshen the stomach and bowels just like an internal bath.

CHAMBERLAIN'S TABLETS



Woman's best friend.
From girlhood to old age, these little red health restorers are an unfailing guide to an active liver and a clean, healthy, normal stomach. Take a Chamberlain's Stomach Tablet at night and the sour stomach and fermentation, and the headache, have all gone by morning.
All druggists, 25c., or by mail from Chamberlain Medicine Company, Toronto 12

WILL CELEBRATE JULY 12th AT CHESTERVILLE THIS YEAR

The annual meeting of the Royal Arch County Lodge of the County of Dundas Orange Order was held in Winchester Springs on Tuesday. It was planned to celebrate July 12th at Chesterville, this year.

Election of officers resulted as follows: P.C.M., Bertram Smith, Winchester; C.M., Dalton Coons, Toyes Hill; D.C.M., Allen Swerdfeger, Morewood; chaplain, A.L. VanAllen, Morrisburg; rec. sec., Frank Nesbitt, Winchester Springs; financial sec., Norman Hunter, Toyes Hill; treasurer, R.A. Ball, Winchester Springs; first lecturer, William Hillis, Morewood; deputy lecturers, Joe Hunter, Toyes Hill and J.A. Bailey, Winchester; marshal, Cecil Hanson. Williamsburg.

Election and installation of officers was conducted by Past County Masters Howard H. Nesbitt and Bertram Smith.

Cook's Regulating Compound



A safe, reliable regulating medicine. Sold in three degrees of strength—No. 1, $1; No. 2, $3; No. 3, $5 per box. Sold by all druggists, or sent prepaid on receipt of price. Free pamphlet. Address:
THE COOK MEDICINE CO. TORONTO, ONT. (Formerly Windsor)

MORRISBURG--WADDINGTON
INTERNATIONAL FERRY
Morrisburg, Canada.
Waddington, U.S.A.
STANDARD

WINTER TIME TABLE
Effective December 5th, 1932.
Weather and other circumstances excepted.

Leave Morrisburg, Ont.	Leave Waddington, N.Y.
8.00 a.m.	8.45 a.m.
10.00 a.m.	10.45 a.m.
12.00 noon	12.45 p.m.
2.00 p.m.	2.45 p.m.
4.00 p.m.	4.45 p.m.
6.00 p.m.	6.45 p.m.
*8.00 p.m.	*8.45 p.m.
10.30 p.m.	11.00 p.m.
*Saturdays	*Sundays *Holidays

..RATES—Motor car $1.00; passengers 25c each; return free on the same day. Please retain return ticket for return trip. No extra charge Saturdays, Sundays, Holidays.

GEORGE D. HOWITH,
Vice-President & Managing Director,
Morrisburg-Waddington International Ferry

CASTORIA
For Infants and Children
In Use For Over 30 Years
Always bears the Signature of Chas. H. Fletcher

The MONARCH LIFE ASSURANCE COMPANY
—A Strong Company
COMMENCED BUSINESS 1906
Requires an active Representative in this district---an excellent opportunity for the right man.
Apply:
J. L. ROUTLY, Eastern Supt.,
University Tower Bldg. - Montreal





ALEMITE WAY IS THE MODERN WAY—WE USE ONLY
GENUINE
ALEMITE
LUBRICANTS & MOTOR OILS

PARTNERS
for 115 years

The people of Canada and the Bank of Montreal are partners today, as they have been for 115 years and as they will be in the future. Hundreds of thousands of depositors entrust their money to the Bank to be kept in safety and to earn interest. The Bank lends these deposits, under proper banking safeguards, to facilitate sound business.

You are cordially invited to make use of the strength and manifold banking facilities of this institution.

BANK OF MONTREAL
Established 1817



HEAD OFFICE MONTREAL

TOTAL ASSETS IN EXCESS OF $750,000,000

Morrisburg Branch: H. E. PAULL, Manager
Williamsburg Branch: C. G. DIXON, Manager

Canada Life Assurance Co. Enters Eighty-Sixth Year In Strong Position

Safety and stability are first and foremost, the keynote of our traditional policy," Leighton McCarthy, President of the Canada Life Assurance Company, stated at the Company's 85th Annual meeting recently.

In reviewing the Canada Life's secure financial position, Mr. McCarthy described the Balance Sheet as "a very strong one." In this, total assets are shown as $216,886,246.26, an increase of $12,110,226.77. During the year the Company's already large proportion of government, government guaranteed and municipal bonds was increased by $14,995,119 to a total of $56,369,177.85. In common with the experience of other companies, demands for policy loans and cash surrender values were heavy. In this connection Mr. McCarthy said, "All demands have been taken care of from the ample resources at our disposal, and we have not sold a security to provide funds for our disbursements."

Surplus funds and special reserves of the Canada Life are $8,237,758.59 after writing down securities by $846,061.06. Reserves for special contingencies have been increased to two million dollars.

New business placed on the company's books during the year amounted to over $80,500,000. This is not as high as the volume of new paid-for business in some previous years, but being made in a period when financial conditions were badly disturbed, the total was described by Mr. McCarthy as "a tribute to the well-directed efforts of our associates in the field."

Annuities Increase

The sale of annuities increased by over $2,000,000 and amounted to $7,780,298. Total business in force amounted to $926,389,982, which is approximately three times the amount in force only ten years ago.

Total income from all sources amounted to over 50 million dollars. About $80,000 per day, or a total of over 29 million dollars for the year, was paid out in death claims, matured endowments, dividends, annuities and cash values for surrendered policies.

The interjection of this 29 million together with similar distributions made in 1931 of 25 million, and in 1930 of 23 million, making a total of 77 million, into the daily activities of the general public, in addition to the flow of funds into policy loans and investments, is the Company's share of 6½ billions of dollars which life insurance contributed during the three years of depression to the ability of individuals on the American continent to survive the ordeal of these difficult times.

Defining life insurance as a "co-operative association of individuals," Mr. McCarthy declared it to be "a great social asset and the nation is benefited by its wider spread."

General Manager's Address

One of the main features of the address of A. N. Mitchell, General Manager, had to do with policy loans.

"Experience has demonstrated," Mr. Mitchell said, "that a policy with a full value borrowed is in a much weaker position than one with a margin of value left." Policyholders had recognized this and during the year had repaid over $2,100,000 on policy loans.

"No man who has a loan upon his policy can afford to neglect making repayment of that loan," it was stated, "when he realizes that such a repayment is an absolutely sure investment at 6%. Moreover, the rehabilitation of the equity of his policy again places him in readiness for any similar emergency in the future.

"In the Company's own direct written business, excluding reinsurances and Group, the reduction of business in force has been approximately 2½%. Fortunately this reduction in business in force has been accompanied by a very favorable reduction in expense ratio, whether based on total income or on net premium income. This and other factors have resulted in earnings from the year's operations $6,964,739.32, while the assets were increased by $12,110,226.77."

The total result of the combined operations for new insurance and annuities is that the total net premium income for the year was slightly over 37 million dollars, as compared with somewhat over 38 million dollars in 1931. "These figures," Mr. Mitchell stated, "Probably give a truer picture of the Agency results than a comparison of the sums assured and annuity considerations."

An increase of 575,000 pounds sterling over the business of 1931 was announced for the British Isles Division—the totals being 3,460,000 pounds sterling in life assurances and 1,175,000 pounds sterling in annuities. This increase meant 440 more cases than in the previous year.

How the King Spends His Yearly Salary

The Crown of Britain is the cheapest monarchy in the world.

The taxpayers actually make a profit of £740,000 (about $2,960,000) out of the financial relations between the King and the State, for, though the King draws a nominal salary of £470,000, ($1,880,000) he voluntarily relinquishes every year £1,210,000 ($4,840,000) in revenues from the Crown lands.

The King's real salary is £110,000 ($440,000) a year. The rest of the Civil list total is earmarked for salaries, expenses, and upkeep of the royal households and palaces. The sum of £13,200 ($52,800) is spent every year on royal bounty and alms, apart from personal donations of the King and Queen.

Only two of the royal residences, Sandringham and Balmoral, are the King's private property.

They were bequeathed to him by King Edward.

"Weapons have never been the mother of tranquillity; they were ever the child of fear."—Guglielmo Ferrero.

"The language of science is the same throughout the world."—Charles M. Schwab.

ROYAL YEAST CAKES

the best dry yeast for home baking . .



Try this Easy-to-Make Recipe for FORM CAKE

Cream ¼ cup sugar with ¼ cup butter. Add to 1 beaten egg and beat until light. Add 1 cup lukewarm milk. Stir well. Add 1 cup Royal Yeast Sponge*, ¼ cup citron, ¼ cup raisins, ¼ cup chopped almonds, ¼ teaspoon salt, and enough flour to make soft dough (about 4 cups). Knead well. Cover and set aside in warm place free from draughts to rise until double in bulk (about 1½ hours). Knead down and place in well-greased tube pan. Brush top with egg and bake in moderate oven about 45 min.

***ROYAL YEAST SPONGE:**

Soak 1 Royal Yeast Cake in ½ pint lukewarm water for 15 minutes. Dissolve 1 tablespoon sugar in ½ pint milk. Add to dissolved yeast cake. Add 1 quart bread flour. Beat thoroughly. Cover and let rise overnight to double in bulk, in warm place free from draughts. Makes 5 to 6 cups of batter.

BUY MADE-IN-CANADA GOODS



Our free booklet, "The Royal Road to Better Health," tells how Royal Yeast Cakes will improve your health; and suggests pleasant ways to take them.

ROYAL YEAST CAKES have been the standard for over 50 years. Keep a supply on hand to use when you bake at home. Sealed in air-tight waxed paper they keep fresh for months. And get your copy of the ROYAL YEAST BAKE BOOK containing 23 practical, tested recipes for delicious breads. Address Standard Brands Ltd., Fraser Ave. & Liberty St., Toronto, Ont.

The Green Murder Case

BY S. S. VAN DINE.

SYNOPSIS.

Philo Vance becomes interested in the Greene Murder Case after Julia Greene is killed and her sister Ada is wounded. There are Mrs. Greene, and five children, Julia, Chester, Sibella, Rex and Ada, an adopted daughter, living in the old Greene mansion.

Chester Greene is the next victim, murdered in his bedroom. Sibella seems to be on intimate terms with Dr. Von Blon, the young family physician. Ada, the adopted daughter, comes to District Attorney Markham's office. While she is there Rex is murdered in his bedroom. In each case there are footprints outside the house. Dr. Von Blon reports that deadly doses of morphine and strychnine have been stolen from his bag at the Greene house. The next morning Ada is poisoned with morphine, but the doctor reaches her in time. The same night Mrs. Greene dies of strychnine poisoning. Ada and Sibella are the only survivors. Vance summarizes the points of the case.

CHAPTER XXV.—(Cont'd.)

40. Ada had a premonition of Chester's death, and, when informed of it, guesses he has been shot in the same manner as Julia. But she is greatly relieved when shown the footprint patterns indicating that the murderer is an outsider.

41. Rex says he heard a noise in the hall and the sound of a door closing twenty minutes before the shot was fired.

42. Ada, when told of Rex's story, recalls also having heard a door close at some time after 11.

43. It is obvious that Ada knows or suspects something.

44. The cook becomes emotional at the thought of any one wanting to harm Ada, but says she can understand a person having a reason to shoot Julia and Chester.

45. Rex, when interviewed, shows clearly that he thinks some one in the house is guilty.

46. Rex accuses Von Blon of being the murderer.

47. Mrs. Greene makes a request that the investigation be dropped.

Third Crime.

48. Rex is shot in the forehead with a .32 revolver at 11.20 a.m., twenty days after Chester has been killed and within five minutes of the time Ada phones him from the District Attorney's office.

49. There is no look of horror or surprise on Rex's face, as was the case with Julia and Chester.

50. His body is found on the floor before the mantel.

51. A diagram which Ada asked him to bring with him to the District Attorney's office has disappeared.

52. No one upstairs hears the shot, though the dors are open, but Sproot, downstairs in the butler's pantry, hears it distinctly.

53. Von Blon is visiting Sibella that morning, but she says she was in the bathroom bathing her dog at the time Rex was shot.

54. Footprints are found in Ada's room coming from the balcony door, which is ajar.

55. A single set of footprints is found leading from the front walk to the balcony.

56. The tracks could have been made at any time after 9 o'clock that morning.

57. Sibella refuses to go away on a visit.

58. The goloshes that made all three sets of footprints are found in the linen closet, although they were not there when the house was searched for the revolver.

59. The goloshes are returned to the linen closet, but disappear that night.

Fourth Crime.

60. Two days after Rex's death Ada and Mrs. Greene are poisoned within twelve hours of each other—Ada with morphine and Mrs. Greene with strychnine.

61. Ada is treated at once and recovers.

62. Von Blon is seen leaving the house just before Ada swallows the poison.

63. Ada is discovered by Sproot as a result of Sibella's dog catching his teeth in the bell cord.

64. The morphine was taken in the bouillon which Ada habitually drank in the mornings.

65. Ada states that no one visited her in her room after the nurse had called her to come and drink the bouillon; but that she went to Julia's room to get a shawl, leaving the bouillon unguarded for several moments.

66. Neither Ada nor the nurse remembers having seen Sibella's dog in the hall before the poisoned bouillon was taken.

67. Mrs. Greene is found dead of strychnine poisoning the morning after Ada swallowed the morphine.

68. The strychnine could have been administered only after 11 p.m. the previous night.

69. The nurse was in her room on the third floor between 11 and 11.30 p.m.

70. Von Blon was calling on Sibella that night, but Sibella says he left her at 10.45.

71. The strychnine was administered in a dose of citro-carbonate, which, presumably, Mrs. Greene would not have taken without assistance.

72. Sibella decided to visit a girl chum in Atlantic City, and leaves New York on the afternoon train.

Distributable acts.

73. The same revolver used on Julia, Ada, Chester and Rex.

74. All three sets of footprints have obviously been made by some one in the house for the purpose of casting suspicion on an outsider.

75. The murderer is some one whom both Julia and Chester would receive in their rooms, in negligee, late at night.

76. The murderer does not make himself known to Ada, but enters her room surreptitiously.

77. Nearly three weeks after Chester's death Ada comes to the District Attorney's office, stating she has important news to impart.

78. Ada says that Rex has confessed to her that he heard the shot in her room and also heard other things, but was afraid to admit them; and she asks that Rex be questioned.

79. Ada tells of having found a cryptic diagram, marked with symbols, in the lower hall near the library door.

80. On the day of Rex's murder Von Blon reports that his medicine case has been rifled of three grains of strychnine and six grains of morphine—presumably at the Greene mansion.

81. The library reveals the fact that some one has been in the habit of going there and reading by candlelight. The books that show signs of having been read are a handbook of the criminal sciences, two works on toxicology and two treatises on hysterical paralysis and sleep-walking.

82. The visitor to the library is some one who understands German well, for three of the books that have been read are in German.

83. The goloshes that disappeared from the linen closet on the night of Rex's murder are found in the library.

84. Some one listens at the door while the library is being inspected.

85. Ada reports that she saw Mrs. Greene walking in the lower hall the night before.

86. Von Blon asserts that Mrs. Greene's paralysis is of a nature that makes movement of physical impossibility.

87. Arrangements are made with Von Blon to have Dr. Oppenheimer examine Mrs. Greene.

88. Von Blon informs Mrs. Greene of the proposed examination, which he has scheduled for the following day.

89. Mrs. Greene is poisoned before Dr. Oppenheimer's examination can be made.

90. The post mortem reveals conclusively that Mrs. Greene's leg muscles were so atrophied that she could not have walked.

91. Ada, when told of the autopsy, insists that she saw her mother's shawl about the figure in the hall, and, on being pressed, admits that Sibella sometimes wore it.

92. During the questioning of Ada regarding the shawl Mrs. Mannheim suggests that it was she herself whom Ada saw in the hall.

93. When Julia and Ada were shot there were, or could have been present in the house: Chester, Sibella, Rex, Mrs. Greene, Von Blon, Barton, Hemming, Sproot and Mrs. Mannheim.

94. When Chester was shot there were, or could have been, present in the house: Sibella, Rex. Mrs. Greene, Ada, Von Blon, Barton, Hemming, Sproot and Mrs. Mannheim.

95. When Rex was shot there were, or could have been, present in the house: Sibella, Mrs. Grene, Von Blon, Hemming, Sproot and Mrs. Mannheim.

96. When Ada was poisoned there were, or could have been, present in the house: Sibella, Mrs. Greene, Von Blon, Hemming, Sproot and Mrs. Mannheim.

97. When Mrs. Greene was poisoned there were, or could have been, present in the house, Sibella, Von Blon, Ada, Hemming, Sproot and Mrs. Mannheim.

CHAPTER XXXVI.

When Markham had finished reading the summary, he went through it a second time. Then he laid it on the table.

"Yes, Vance," he said, "you've covered the main points pretty thoroughly. But I can't see any coherence in them. In fact, they seem only to emphasize the confusion of the case."

Markham glanced again through the pages.

"If it wasn't for certain items, we could make out a case against several people. But no matter what person in the list we may asume to be guilty, we are at once confronted by a group of contradictory and insurmountable facts. This precis could be used effectively to prove that every one concerned is innocent."

"Superficially it appears that way," agreed Vance. "But we first must find the generating line of the design, and then relate the subsidiary forms of the pattern to it."

Markham made a hopeless gesture. "If only life were as simple as your esthetic theories!"

"It's dashed simpler," Vance retorted. "The mere mechanism of a camera can record life; but only a highly developed creative intelligence, with a profound philosophic insight, can produce a work of art."

(To be continued.)

ISSUE No. 5—'33

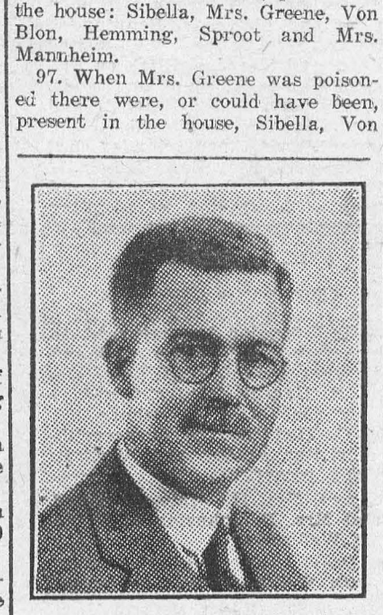

A. N. MITCHELL

General Manager and a director of the Canada Life Assurance Company, who, at the annual meeting, gave details on the company's progress in 1932.

ORANGE PEKOE BLEND

"SALADA" TEA

"Fresh from the Gardens"



LEIGHTON McCARTHY

President of the Canada Life Assurance Company, whose address at the company's annual meeting disclosed another successful year's business.

German Inventor Perfects Radio Fire and Ship Alarm

Berlin.—The first wireless fire-alarm in Germany, the invention of the radio technician, Dr. Ristow, has just been put in service in Wannsee, a suburb of Berlin. A push on a button at the central fire station sounds the alarm at all others, and at the same time rings alarm bells in the homes of all the members of the auxiliary volunteer fire brigade.

A wider field of application is claimed for the invention. If, for example, a steamer has only one wireless operator and he is off duty, a hundred S O Ss may stream into the ship's antenna and remain unheard, as has actually happened. The new device, however, makes it possible to connect the receiving apparatus with bells in the officers' cabins and the ringing of the alarm would bring the radio operator promptly to his post.

Fisherman Hooks Relic Of First Ocean Cable

Cape Ray, N.F.—While hauling his trawls off here recently a fisherman dragged up from the ocean floor a fragment of the first submarine telegraph cable used in American waters. It was a piece of the line laid in 1855 by Professor Samuel Morse and Cyrus W. Field between Aspey Bay, Cape Breton, and Cape Ray.

The cable was manufactured in England, the first stranded conductor ever made. Despite its long immersion, the insulation retained its odor of gutta percha.

Until 1866 the eastern extremity of telegraphic communication was Cape Race. Off that point westbound ocean liners dropped overboard canisters containing European newspapers, dispatches and telegrams from passengers. A boat was always stationed there to pick up canisters. There newspaper men condensed the dispatches and put them on the wire, bringing news of world events to New York ahead of the steamships.

"Why should I come back to the theatre? I would prefer to be remembered at my best."—David Warfield.

"There are occasions when strong language is as necessary as strong medicine."—Edward H. Doyle.





Throw OFF *That* COLD!

Some men and women fight colds all winter long. Others enjoy the protection of Aspirin. A tablet in time, and the first symptoms of a cold get no further. If a cold has caught you unaware, keep on with Aspirin until the cold is gone. Aspirin can't harm you. It does not depress the heart. If your throat is sore, dissolve several tablets in water and gargle. You will get instant relief. There's danger in a cold that hangs on for days. To say nothing of the pain and discomfort Aspirin might have spared you! All druggists; with proven directions for colds, headaches, neuralgia, neuritis, rheumatism.

ASPIRIN

TRADE-MARK REG. IN CANADA

BAYER

Voice of the Press

Canada, The Empire and The World at Large

CANADA

Newspapers Lead

The president of the Firestone Tire and Rubber Company announced the other day that his company intends to increase its advertising appropriation during 1933, particularly in the daily newspapers.

Many striking demonstrations have been offered of the fact that there are plenty of buyers in the country if those with something to sell, at the right price and of the right quality, will give the public their message in th proper form.

It has also been demonstrated that no form of publicity pays as great a dividend as newspaper advertising. Certain sections of the public may read a magazine announcement or many hear an advertising program over the air, but a newspaper message goes to all the people. —Border Cities Star.

Siam's Economy

The more the Western World learns about Siam the more firmly it is persuaded that the Siamese are a remarkable people. Not long ago they changed their system of government without making much of a fuss about it. On that enlightened kingdom a revolution takes place with the utmost of restraint and amiability on all sides. Yet that is not the most wonderful thing about Siam. It has learned to cut budgets and discharge useless public servants in a way that is astonishing to Western minds. — Fredericton Gleaner.

Danger in Turning Corners

It would naturally be imagined that one of the first things every motorist learns is how to turn corners correctly; that bit of driving technicality surely belongs in the ABC's of the art of handling an automobile. However, recent figures show that during the first six months of 1932 there were in Ontario 123 accidents, in making righthand turns with two persons killed and 80 injured, while in the same period 444 accidents occurred in negotiating lefthand turns with five killed and 265 injured. — Peterborough Examiner.

Male Adornment

The depressed Canadian dollar is a blessing to Canada's Atlantic ports, the railways which serve them, and the shipping companies and sailors who convey goods to and from them by sea. Thanks to our depressed dollar it is now cheaper to ship wheat oversea by way of Halifax or St. John than by way of the United States ports of the Atlantic coast. Canadian freight rates are paid in Canadian money. U.S. rates have to be paid in United States money. The 12 to 14 per cent. exchange makes the U.S. routes too costly to be competitive. Such Canadian grain as is moving eastward is going to the Canadian ports.—Edmonton Bulletin.

Paper 1,000 Years Old

A Chinese newspaper has published continuously for 1,000 years. Fancy having 'Indignant Subscriber" write in "This is not the position you assumed in 1541."—Ottawa Journal.

Germany Recovering

Through all the gloom that surrounds international finance and the budgets of the nations one gleam of light has pierced that is calculated to give encouragement where it is sorely needed. Germany is on the up-grade. Definite proof of this was given the Budgetary Committee of the Reichstag the other day by the German Minister of Economics, Professor Hermann Warmold.

The Minister presented three factors indicating both improvement in industrial conditions and increase in public confidence. In the first place, he told the committee that industrial production in Germany had risen to 65, taking the 1929 level of production as a unit of 100, after a decline to 52 in 1932. At the same time the increase in seasonal unemployment to-day is only one-third of what it was a year ago. And in the third place, stock and bond averages have advanced, respectively, from 39 to 51 and from 46 to 59. He ragards these as accurate and significant indicators of business activity which should give Germany sound ground for optimism.—Montreal Daily Star.

THE EMPIRE

Brighter Year

In many British industries 1933 opens with signs of better times. Improvement has not yet proceeded far, but the tone of business in general is appreciably more cheerful than at the beginning of 1932. At any rate, the attitude is now widespread that it is no use waiting for things to right themselves. The strenuous efforts now being made to increase the efficiency of established industries and to set up new ones can hardly fail to have their reward.—Industrial Britain.

Lost English Villages

During the centuries miles of Britain have disappeared into the sea. A strip half a mile wide has been taken off the coast of Yorkshire in the last 150 years, and at least thirty villages have been submerged.

Lower down the coast, at Dunwich, a whole medieval city has disappeared, and yearly services are still held at the sea's edge in memory of the cathedral and eight churches which are now below the waves.

Not far away, at Pakefield, it is possible at low tide to swim over and touch streets of ruined and submerged houses.—London Daily Pictorial.

Physical Culture

We made a mistake in entrusting physical culture to people of inferior education. They ought to be people of high education—as they are in Sweden, for example. They ought to know that the human body is not merely a machine for digesting food and circulating blood and developing muscle, but a marvellous creative instrument, a thing that hungers for skillful activity in every nerve and fibre of it, so that even its physical health is not attainable until you have satisfied its hunger for skill by one means or another. Your drill-sergeant, your muscle trainer, your professional gymnast, your football coach may be good fellows enough for their business; but as exponents of physical education, may the Lord deliver us from all such!—Dr. L. P. Jacks in Lancet, London.

England on the Air

Who can make a list of the things that are England? The Monarchy, Parliament, the Navy, the Derby, and the Boat Race, Henley Regatta the Trooping of the Colour, Picadilly, Big Ben, the London buses, hunting, football—these are the sort of raw material of which England's esteem and affection in the world are composed. Justice, disinterestedness in international affairs, coolness, fair dealing, a reputation for quality in manufacture —these are among the virtues of her character. Let the Empire Broadcasting Station reflect these events and these qualities and it will earn the gratitude of all members of the family; it will render also an outstanding service to the world.—Cape Argus.

Modern Pioneering

It has to be recognized that under present-day conditions land settlement cannot necessarily be promoted simply by finding the land and men who are prepared to try their fortunes on it. It is not much use quoting examples of pioneer settlers who, taking up land, facing the future with little equipment beyond two strong arms and boundless courage and optimism won their way eventually to success. Conditions are different now, farming technique has been much elaborated, the occupation has been divided into specialized branches, and overhead costs accumulate far more rapidly.—Auckland Weekly News.

UNITED STATES

Mild Class War

The London bus strike is over. It simply is not in the British nature to let ordinary strikes pass into crisis and general strikes into revolution. The present stoppage, an outlaw move in an case, was brought to an end when near-zero weather descended upon England and the head of the operating company appealed to the strikers not to subject the public to serious inconvenience.

What was there the London strikers could do? After all, they are of the same blood as the Pirates of Penzance who, with all their faults, loved their Queen. If the social revolution ever does come in Britain, it will be only when its leaders have shown their followers how to overturn the existing system without ceasing to be good fellows.—New York Times.

Tribute to Canada

Canada looks back upon 1932 with pride. The nation retained world leadership in the export of wheat, printing paper, asbestos; was second in gold, platinum, cobalt; was third in wheat flour; fourth in automobiles and wood pulp; fifth in rubber tires. Canada winds up the year with a favorable trade balance of $50,000,000, contrasted with an unfavorable balance of $10,000,000 in 1931. There have been troubles, but they are being surmounted. Canada is a huge country, with only about 10,000,000 population—but the Canadians are an exceedingly hardy handful. — Christian Science Monitor.

"Five-and-Ten" Stores Banned by Berlin Decree

Berlin—Establishment of new "one-price store" in Germany has recently been forbidden by government decree. This extends the decree issued in March, 1932, which forbade the opening of one-price stores in cities of less than 100,000 inhabitants.

The purpose of the move is to protect the small merchants during a period of economic stress from competition with larger mercantile organizations equipped to undersell them. The decree prevents the opening of five new Woolworth "five-and-ten-cent stores", for which preparations already had been made.

Hollywood Favors Swimmers

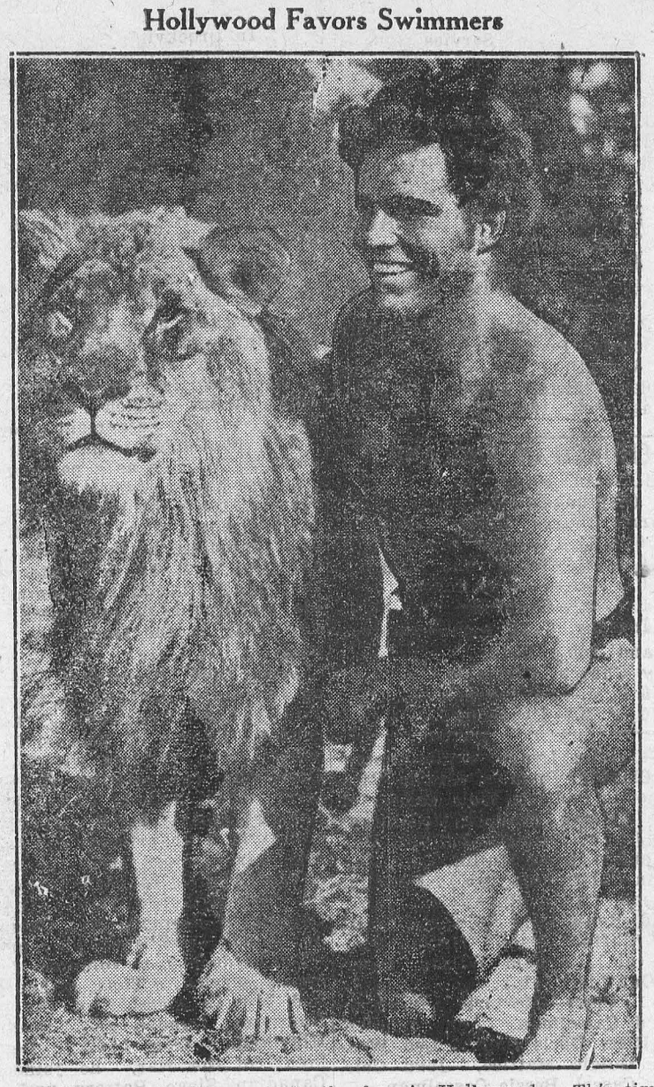

Another aquatic Tarzan is to the fore in Hollywood. This time it's Buster Crabbe, Olympic Adonis, who plays opposite this lion in a new jungle picture.

Men Dyeing Hair To Look Young

Thus Secure Jobs, According to Specialist Who Predicts New Method

Toronto—Men are having their hair dyed. More men in Chicago have had their hair dyed in the last year than during the previous decade, Emil Rohde, famous hair specialist of Chicago, told a group of hairdressers at the Toronto Ladies' Hairdressers' Association convention here.

"It's the depression," explained Mr. Rohde. "Men find jobs are scarce for the man with graying hair. So they come to us to be made young. In the old days, months would pass without a man coming in. Now we dye eight or ten a week.

"And that isn't all," said the specialist. "The day is coming when we will never have to dye hair externally. We'll dye hair with a hypodermic syringe in the client's arm."

A skin specialist in Chicago had stumbled upon a secret, Mr. Rohde said, development of which is being watched with great interest by Chicago hairdresseds. A Swede, suffering from a skin disease, had gone to the specialist for treatment. Injections of a fluid in the patient's arm had been accompanied by the blonde hair of the patient turning a rich auburn hue.

"When the injections were stopped the man's hair again turned pale blonde," Mr. Rohde said. "This, we believe, is the beginning of a new theory of hair dyeing, and hair specialists are now working on it."

It may be, continued Mr. Rohde, that even food may be found to have effect upon the color of hair. In England canaries were being fed certain foods to turn their feathers orange, red, blue and lavender, colors which remained until they moulted. The principle offered a great field for research in hair dyeing, he said.

Shaw Manuscripts and Books Auctioned

New York.—The Archibald Henderson collection of letters manuscripts and books from the pungent pen of George Bernard Shaw brought a total of $7,887 at a recent auction sale here.

The highest price paid for a single item was $2,400 for a 54-page letter in the Irish playwright's own prim hand. Gabriel Wells, professional rare book collector, was the successful bidder.

This letter, written to Prof. Henderson in 1905, is virtually an autobiography and forms the basis of Henderson's first book about Shaw's life and works. Since then the North Carolina mathematics professor has published seven volumes on the subject.

Bidding for the 12,500-word letter, which required Shaw 14 days to write, started at $300 and mounted rapidly to $1,100, where it hung for a moment. Then, at slight nods of the bidders' heads it mounted quickly to $2400.

Only once during the two hours of the sale was the monotonous regularity of the bidding for Shaw's wit broken by a ripple of laughter. That was when the auctioneer was heard to intone "damn Bernard Shaw and his tedious doing and sayings," and a few non-professionals in the audience failed to realize he was quoting from one of Shaw's own letters.

Other items in the collection, which totalled 204 entries and was described by the American Art Association Anderson Galleries, where the sale was conducted, as the largest in America, brought from three dollars to $950, the second highest price.

Electric House Shown in England

Birmingham Circle Erects and Equips Building to Demonstrate Possibilities of Electricity

The completion of the National Grid Scheme for distributing electricity over England and the reduction of charges for current, will result in increased demand, and a desire for greater knowledge, and after considerable discussing, the Birmingham Circle of the Association decided that the time was opportune to make a special effort to show the residents in and around Birmingham what was possible and likely to obtain on the domestic side. To this end it was decided to purchase a piece of land, and to erect thereon a modern electrically equipped residence, and to exhibit it until such time as interest was no longer shown.

The result is that today, people living in or near Birmingham can see a British home, at once pleasing, comfortable, and fitted with conveniences calculated to reduce labor and costs to a reasonable minimum.

ALMOST DUSTLESS.

There are no replaces to clean, no ashes to remove, and consequently the house is almost dustless. All rooms are automatically maintained at the correct temperature, resulting in the prevalence of cheerful warmth throughout. Hot water is available day and night, a feature that is accomplished and maintained automatically, without fumes or attention. All perishable foods can be stored under perfect conditions.

The main entrance opens on to a hall with a barrel vault ceiling, in which electric tubular heating is installed. On the left is the lounge, with loggia facing the garden, while on the right are the dining room, kitchen, servery, cloakroom and so on. The heating system in the lounge, dining room and first bedroom is from the ceiling by means of the Dulrae method.

This is a fine, flexible material, which is applied to the ceiling in a manner similar to heavy wallpaper, and which employs the principle of the distribution, under thermostatic control, of radiant warmth from extended areas of the ceiling at temperatures at, or only slightly above, body warmth. In these rooms it is arranged to maintain the temperature anywhere between 50 and 65 degrees, according to the setting of the thermostat, even when it is freezing outside.

On the first floor are five bedrooms, bathroom, box room, linen room, lavatory and a spacious landing. In these bedrooms, as in the kitchen, the heating is effected by means of tubular heaters fitted with thermostatic control.

Bananas Cover English Beach

Winchelsea, England, awoke recently to find the foreshore for a distance of five to six miles strewn with thousands of green bananas, all torn from the large centre stems and lying along the beach at the high water mark. There were no signs of woodwork crates.

"It was soon after daybreak," said one of the residents of the town, "that we noticed the bananas lying on the foreshore. Some of the inhabitants took quantities home, but the majority were left on the shore untouched.

"The bananas must have been the deck cargo of a vessel washed overboard during a severe gale."

OUR WILL

We help ourselves when we help others.

This Week's Science Notes

Life, Sunlight and the Sea—The Importance of Toads

The whole problem of food, perhaps of life itself, is summed up in the single word nitrogen. Not the gas that constitutes about 80 per cent. of the air we breathe is meant, but nitrogen that is "fixed" or chemically combined to form a compound which can be used by plants and animals in building tissues.

There are bacteria in the soil that have the property of thus "fixing" nitrogen For the most part they cluster on the roots of what are known as leguminous or pod-bearing plants, such as the beans and vetches. These bacteria convert the nitrogen of the air into organic life.

Does a similar process go on in the sea? Dr. C. E. ZoBell of the Scripps Institution of Oceanography described in Science some interesting experiments that he conducted to answer the question. He tried to breed nitrifying bacteria in sea water, under the most favorable conditions. only to find that they died. This does not preclude the possibility of there being such bacteria, Dr. ZoBell warns. We must first look for varieties different from the soil forms before any conclusion can be drawn.

There is undoubtedly something in sea water which does change nitrogen in the form of ammonia into nitrate, and this something seems to be especially active when it is irradiated by ultra-violet light either in the sun or a mercury arc. Even when the sea water is passed through the finest porcelain filter it still retains this mysterious nitrifying factor. Heated under high presure, it loses its power Synthetic sea water—that is distilled water in which the right salts have been dissolved in the right amount—does not have it. Evidently a new field for exploration has been opened to the biochemist.

Medical Importance of Toads

The toad, which used to play an important part in the practice of medicine, may be restored to pharmaceutical honor if the discovery of two Chinese and an American, K. K. Chen, A. L. Chen and H. Jensen, fulfills the promise that it holds out.. The scientists in question have found that wart like excrescences on the heads of five different species of toads secrete the hormone ephinephrine, like the suprarnal glands.

It takes hundreds of suprarenal glands of cattle to provide enough ephinephrine for human beings who need it. We have, therefore, a vision of toad-farms supplying warts to pharmaceutical laboratories. The prospect is all the more certain when it is considered that the same scientists have found that toad glands produce cholesterol and ergosterol, which are potent cures of rickets because they contain vitamin D. Add to this a group of bufagins—which are found in toad venom and which have an effect on the heart similar to that of digitalis—and the economic case for the toad is complete.

Another Radioactive Element?

The announcement is made by Professor G. von Hevesy of the University of Freiburg that samarium, which is No. 62 in the table of elements, is radioactive. If this discovery is verified, atomic physics may be ready for another upheaval.

After radioactivity was discovered there was a feverish hunt for elements that send forth rays spontaneously. All the heavy elements beyond No. 82 (lead) proved to be radioactive. Thereupon it was concluded that everything lighter than lead must be inactive. When it was discovered that potassium, which is No. 19 in the list, and rubidium (No. 37) are slightly radioactive — both emit electrons — physicists were puzzled.

What distinguishes samarium is the fact that it shoots alpha particles, meaning that it is unstable. It follows that instability is not confined to the heavy elements, such as uranium and radium.

Samarium is what is known as a rare earth. Next to it in the table, occupying the sixty-first place, is "illinium." Possibly the rare earths are rare because they have been shooting off alpha particles, and thus reducing themselves to something else. It may be that we shall have to revive a view that was current at the opening of the century—that all the elements are radioactive and that they are the end products of activity that began eons ago when exploding atoms, like those of uranium, were commoner than they are now.—Waldemar Kaempffert in The N.Y. Times.

LOST OPPORTUNITIES

There is much time spent—nay, rather, wasted—thinking and worrying about lost opportunities, tides that have been missed, dreams that have never shown any inclinaion to come true, schemes which have frizzled out. A much better plan is to work away cheerfully at the job in hand, do it well, try to put heart and enthusiasm into it, to do it in an original way, to look at its most cheerful side, to find out the romance which lies hidden in most things if we will only look for it.

Then, some day, in trying to like the thing we have to do, we may find that we have been led into doing the thing we like best of all.—E.A.

Advertising Plus!

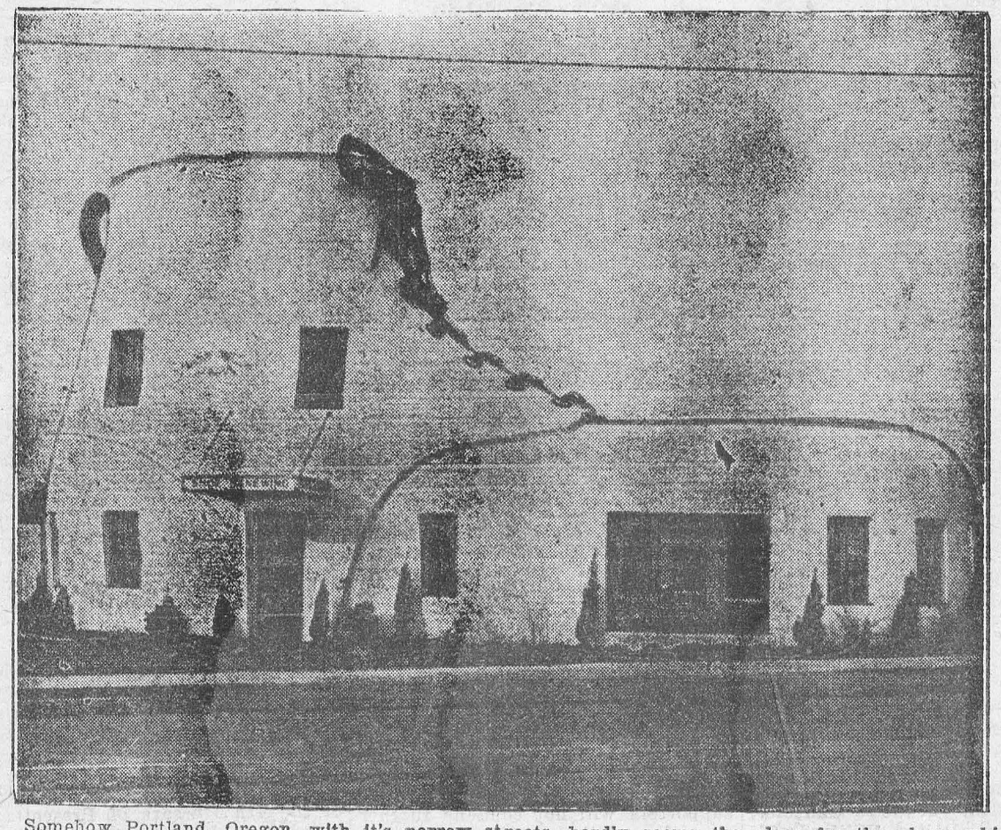

Somehow Portland, Oregon, with it's narrow streets, hardly seems the place for the above which speaks more of Hollywood. However, the enterprising proprietor believed in his trade. It is sixteen feet wide, 52 feet long and 25 feet high. Mickey Mouse undoubtedly would be pleased with this architecture.

LOCAL AND GENERAL

Mr. John Sherman spent the week-end with relatives in Prescott.

* * *

Mr. R.H. Ashton, of Belleville, formerly of Morrisburg, paid "The Leader" a call on Friday.

* * *

Watch for announcement of the Grand Carnival to be held at the Morrisburg Arena on Wednesday evening, Feb. 22nd. Full particulars later.

* * *

Mrs. Parker and daughter, Miss Agnes, of Winchester, are guests of Mr. and Mrs. Barlow at the George Frederick.

* * *

Mr. Robert Ault, who recently underwent an operation for appendicitis in a Brockville hospital, was brought to his home, "Edgehill," on Tuesday where he is convalescing.

* * *

Miss Muriel Marsh returned this week from Ottawa, where she has been the guest of her sister, Miss Evelyn Marsh, R.N.

* * *

Mrs. Walter McGannon returned home last week, having spent several weeks visiting friends and relatives in Ottawa and Montreal.

* * *

The Ladies' Aid Society of Knox Presbyterian Church will hold a Valentine Tea and Food Sale on Saturday afternoon, Feb. 11th.

* * *

Decision to hold the annual 12th of July Orange celebration at Kemptville was made at the annual meeting of the Grenville County L.O.L. held in the lodge rooms at Kemptville this week.

* * *

The Women's Institute will hold a food sale and afternoon tea in aid of the Public Library, in the Public Library on Saturday afternoon, Feb. 18th. bc

* * *

The local Farmers' Club wish to announce that their next shipment will be on Monday, Feb. 13th. Hogs from $3.75 to $3.85 per cwt. (Montreal); calves from $5.00 to $7.00 cwt. (Montreal). Live stock will be received until 12 o'clock noon.

* * *

The League of the United Church hold a St. Valentine's concert, Fancy Costume Parade and Play, "Sister Masons," Monday evening, Feb. 13, at 8 p.m.

* * *

The town treasurer of Prescott, F.W Rowe, has received from T.H. Pringle, chairman of the canvassing committee for the Community Chest Fund Drive recently conducted, a total of $2,241.00, the amount subscribed up to January 30th.

* * *

Police at Roanoke, Va,. U.S.A., are holding Joe Bryant, 19, and Norman Harvey, 28, both of that city, for United States authorities in connection with alleged attempts to extort $50,000 from Col. Charles A. Lindbergh by means of kidnapping threats.

* * *

Word has been received of the death at Winnipeg, on January 18th, of John McAskill. Mr. McAskill was a bridge and building department foreman for the Canadian National Railways, and had been a member of that department 23 years. He is survived by his widow and four brothers. His widow was formerly Dorothy Mulloy, of Inkerman.

* * *

Morris Lennett, Toronto clothing salesman, was sentenced in police court at Cornwall yesterday to one year in the Ontario Reformatory. He was found guilty on a charge of obtaining money from railway employes by false pretences, in that he represented himself as an agent of the Canadian Pacific Railway in making sales of suits.

* * *

Most Rev. J.C. Roper, D.D., Archbishop of Ottawa, visited Morrisburg Sunday evening on the occasion of the induction of the new rector of St. James, Rev. Sidney B. Holmes. Archbishop Roper conducted the evening services at St. James' church, and followed them with the induction services. He was assisted by Rev. A.T. Carson, of Wales.

* * *

The Supervising Examiner of Masters and Mates from the Department of Marine, Ottawa, held examinations at Kingston last week, and among the names of students attending Queen's Navigation School, who passed successfully is that of Keith Cole, Morrisburg, for mate, coasting trade P.S.

* * *

Responsibility for the stranding, Dec. 4th, of the S.S. Novadoc on or near Frontenac shoal, in the St. Lawrence River opposite Alexandria Bay, is attributed to Arthur Hogue, second mate of the lake steamer. His certificate has been suspended until June 19, and he was advised to gain in the interim that elementary knowledge he "so deplorably lacks." The master, Captain Wilbert "Webb" Beatty, was relieved of any blame and his certificate was returned.

* * *

G. Harold Davy, of Iroquois, Ont, appeared before Magistrate McCormick at Winchester on Saturday, charged with forgery. A remand was granted until Feb. 10, when accused will appear in Iroquois. Davy is alleged to have signed the name of Frank Johnston, who cannot read or write, to a cheque for $3,500. He was transacting certain business for Johnston. Davy was placed under arrest on Jan. 28 as a result of investigations by the bank on which the cheque was drawn. Bail was granted.

Master Patrick Myers, son of Mr. and Mrs. Harry Myers of Morrisburg, was removed to the Hepburn Hospital, Ogdensburg, N.Y., on Thursday, for observation, and if the surgeons of this hospital deem it necessary, he will undergo an operation later.

* * *

Members of the Winchester branch of the 100 Club were highly entertained at their regular luncheon meeting, held at Hotel Winchester on Monday night, by Col. G. Munroe of Montreal, who addressed the gathering on "Bolivia and Its People," illustrating his subject with a number of interesting lantern slides. The speaker for the evening was introduced by John Challies of Montreal, a native of Winchester and a brother of Hon. G.H. Challies, provincial secretary.

* * *

The Light Brigade of St John's Lutheran Church, Riverside, met at the home of Mrs. Milfred Swerdfeger on Saturday afternoon. There was a good attendance. Miss Marjory Salmon, the president, had charge of the meeting. Following the business, the little Misses Shirley and Esterel Swerdfeger sang a duet, and Flossie Schell gave a recitation. Dainty refreshments were served by four little girls dressed in nurses' uniforms. They were Shirley and Esterel Swerdfeger, Flossie Schell and Grace Mehlenbacher. Lively little games brought to a close a pleasant afternoon.

* * *

At a meeting of the council of Winchester township on Monday, arrangements were completed for the administration of direct relief to indigent families throughout the township. Erle Helmer was appointed relief officer, and his duties will be to investigate cases reported to the relief board and issue orders for supplies when necessary. Dr. P. McLaughlin, of Winchester, medical health officer, was also appointed to act in an advisory capacity. The personnel of the relief board is Reeve H.H. Nesbitt, chairman; Walter Stewart, W.J. McConnell, Geo. Brooks, Geo. Ouderkirk and Jacob Stein. Activities will start at once.

* * *

What came near being a tragedy happened at the home of Mr. W.J. Cass, Winchester, on Tuesday Jan. 30th, when, had it not been for the prompt and somewhat strenuous action of Mr. Cass, that family might have passed beyond all hope of recovery. It appears that one of the chimney flues had become clogged, and during the night the gas from the furnace filled the house. Mr. Cass was able, by utmost superhuman efforts, to drag his unconscious wife to a place where fresh air soon revived her, and the children were, happily, not so far under the influence of the poisonous gas that the fresh air did not soon restore them to normality. In carrying Mrs. Cass to a place of safety, Mr. Cass strained himself, and for a few days he was the worst sufferer of the unfortunate incident--Winchester Press.

MORRISBURG PUBLIC SCHOOL

January Report. Number enrolled 207; average daily attendance 185; percent. attendance 90.

Room A, Sr. 1V Class—Mary Blancher, Elsie Murdock, Ruth Phillips, Donald Swayne, Dorothy Bowman, Phyllis Stephens, Basil Aikman, Joe Agulnik, Carman Reddick, Donald Graham, Kenneth Empey, Jack Hummell, Vern Cole, Elliott Timmins, Jean Devaul, Violet Yee and Stella Mallan, equal; Cecil Cole and Raymond Smith, equal; Basil Millward, Marie Duvall, Irene Tuttle, Raymond Reid, Clara Eamon, Lena Moyle, Doris Adams, Neafie Mitchell Gordon Cole, Orval Millward, John McKoy.

G.A. FOULDS, Principal.

Room B, Jr. 1V Class—Beatrice Gauthier, Patricia Cochrane, John O'Malley, Jean Hummell, Edmund Jarvis, Ida Mattice, Leslie Foulds, Irving Cochrane, Earl Coir, Ruth Mattice, Frances Duvall, Donald Reddick, Nellie Dillen, Denzil Phillips, Harry Robinson, Harold Myers.

Sr. 111 Class—George Dawley, Ross Foulds, Leola Laurin, Yvonne Pigeon, Beatrice Boulerice, Alice Garland, Adelina Cochrane, Jean Robinson, David Stevenson, George Barlow, Carl Crober, Helen Warring, Viola Robinson, Minnie Taylor, Joan Smith, Sadie Nichols, Hilliard Bass, Donald Gill, Eunice Mullin, Sherman Mullin, George Jarvis.

J.R. COLIGAN, Teacher.

Room C, Jr. 111—Mary Laurin, Eva Cassell, Marion Martin, Ronald Cameron, Sarah Murdock, Fred Cassell, Jack Fetterly, Brian Stephens, Lawrence Clark Reatha Bowman Irla Deeks, Ruth Hummell, Dorothy Shennette, Junior Cassell, Dwane Hutt, Ralph Warring, John Carr Rita Boulerice, Marjorie Adams Robert Mattice, Fred Devaul, Ruth McKoy, Claude Casselman, Ray Beckstead, Mildred Casselman, Alice Coutlee, Garth Stacey, Eddie Mattice

M. MOORE, Teacher.

Room D, Second Class—Charles Blancher, Norma Williard, Laurette Castagnier, Connie Clark, Jean Stubbs, Daphne Garland, Bruce Aikman, Arthur McKoy, Billy Gorrell, Eric Eamon, Ralph Coir, Abram Kerr, Douglas Jones, Barbara Finnie Audrey McGillivray, Mary Coligan, Evelyn Coligan, Jeanette Gauthier, Gerald Crober, Dalton Williard, Oliver Cameron, Colborne Eamon, Freda Sturgeon, Sparling Hutt George Robinson, Armand Pigeon, Kathleen Mattice, Arthur Tindal, Bill Dillabough, Charlie Eamon, Marjorie Hunter (abs.).

C.L. HAZELL, Teacher.

Room E, Sr. 1 Class—Isabella Cochrane, Andrewina Foulds, Idaen Boulerice, Ruth Tindal, Junior Cur-

LUTHERAN CHURCH SERVICES

St. Paul's, Morrisburg—
10 a.m.—Divine Service.
11 a.m.—Sunday School.
7 p.m.—Vespers.
St. John's, Riverside—
1.45 p.m.—The service.
2.45 p.m.—Sunday School.
Come and Worship With Us.

UNITED CHURCH OF CANADA

SUNDAY FEB. 12
10.30 A.M.—Church Service.
11.40 A.M.—Sunday School and Adult Classes.
7 P.M.—The Message the First Missionaries Preached."
St. Valentines Concert and amusing play, "Sister Masons," Monday evening, Feb. 13th, 8 o'clock.

CHURCH OF ENGLAND

SUNDAY FEBRUARY 12.
(Septuagesima Sunday)
St. James Church, Morrisburg—
8.00.A.M.—Service cancelled.
11.00 a.m.—Matins and Litany.
2.00 P.M.—Sunday School.
7.00 P.M.—Evensong.
Wednesday, 7.30 p.m.—Intercession and Bible Study.
Trinity Church, Riverside—
1.30 P.M.—Sunday School.
2.30 P.M.—Evensong.

rie; Geraldine Lynch; Emile Castagner, Clayton Duval, Edwin Rice, Marguerite Coutlee, Viola Casselman Jennie Aikman, Wallace McGillivray Hugh Jarvis, Kenneth Phillips, Gordon Louden, Irene Mullin, Betty Jarvis, Jean Christensen (ab.); Madeline Robinson, Joan Robertson (ab.), Wilfrid Boulerice, Stewart Smith (ab.), Clifford Bass, Bryson Timmins (ab.), Arnold Wilson, Lawrence Gauthier (ab.).

Jr. 1 Class—Marjorie Bowman, Clifford Casselman, Ann Louden, John Rice, Doris Smith, Leo Weagant, Goldie Mattice, Jean Coir, Walter Cassel, Bessie Casselman.

M. SMITH, Teacher.

Room F, Primary, Class A—Evelyn Crober, Velma Casselman, Clayton Reid, Frank Hummell, Patricia Duval, Goldie Lapierre, Marjorie Deeks, Betty Tuttle, Wallace McKoy Betty Cassel, Ryerson Mattice, Harry Tindal, Ralph Eamon Willie Casselman.

Class B—Gordon Campbell, Joyce Mattice, Graham Brown, Claudine Kerr, Patricia MacIntosh, Victor Castagner, Tommy Tindal, Pat Coligan, Lois Mallen, Jean Payzant, Harold Coir, Stanley White, Billy Tuttle, Margaret Jarvis, Earle Smith.

Class C—Marion Murphy, Ruth Jarvis, Doreen Cochrane, Betty Duval, Archie McGillivray, Lawrence Weagant, Mary Lapierre, Lois Weagant, Ronald Brophy, Betty Jones, Douglas Lynch.

G.C. CAMPBELL, Teacher.

APPRECIATE CO-OPERATION

"The Leader" acknowledges receipt of the following note of appreciation received from the Morrisburg Women's Institute:

"Morrisburg, Feb. 7, 1933.

"Dear Mr. Laurin:

"On behalf of the Women's Institute, I would like to express the Institute's appreciation of your unfailing kindness and courtesy which you have always shown the Society.

"As a society we are very grateful and thank you.

"Yours very sincerely,
"F.J. WRIGHT,
"Secretary-Treasurer."

DISMISSES CHARGE OF NEGLIGENT DRIVING

Hyman Rosen, 300 Division street, Kingston, appeared before Magistrate McCormick in police court last Friday afternoon, on a charge of negligence while operating a motor vehicle on King's highway No. 31. It appeared that a horse-drawn vehicle containing Mr and Mrs. Arthur Baker, of Williamsburg, was proceeding south on the highway from Winchester, when Rosen's car collided with it. Mrs Baker was seriously injured and the wagon badly smashed. The accident happened in the evening, and although Baker's vehicle carried a light, the driver of the car failed to see it in time to avert the collision.

After hearing the details of the case, the magistrate dismissed it on a technical point.

RESOLUTION

WHEREAS the supporters of Seprate Schools are agitating for a series of amendments to the Assessment Act of the Province, so as to provide for a division of the Taxes, received by the Municipalities, from Incorporated Companies and Publicly and Privately owned Utilities, on the basis of the Roman Catholic population of the Province.

AND WHEREAS the Separate School Act of 1863, later incorporated into the B.N.A. Act of 1867, specifically provides that only the taxes from the realty of Separate School supporters, when so directed, was to be allocated for the support of Separate Schools.

BE IT THEDEFORE RESOLVED that this Loyal Orange Lodge, No. 3124 of Morrisburg, goes on record as strongly opposing the present demands of the Separate School Authorities, for such a division of the taxes, properly pertaining to the support of the Public Schools.

We are aroused at this continual demand of the Separate Schools for public money, to conduct their own religious system.

We not only oppose these demands of the Roman Catholics, but we deem it our duty to advise the Government that the Public School supporters will not condone further extension of the privilege of sectarian schools, at the expense of the Public School system of the Province.

We would also call upon our representative in the Legislature, to vigourously oppose this renewed agitation, and to do all in his power to maintain, safeguard and strengthen the public non-sectarian school system.

A. C. CASSELMAN, K.C., M.P.

(By Fred H Woooding)
In Brockville Recoorder.

A. Clair Casselman, King's Counsel and member of Parliament for Grenville and Dundas, is perhaps one of the most remarkable men of the neighboring town of Prescott. Not only is he a barrister-at-law and a politician, but he is a soldier, clubman, fraternity man, sportsman, soldier, student of affairs, educator, and, as one of his colleagues expressed it, a "good egg."

Mr. Casselman's humor, his personality and his intelligence have distinguished him time after time as being a most unusual man, and as one who might hardly be called a hedonist, for he is persistently doing things which are for the betterment and enjoyment of others.

This gentleman is particularly adapted to his role as a parliamentarian, for he is possessed of good common sense, he realizes the needs of the people and the country, he can appreciate both sides of an issue, and, that he is considered a thoroughly suitable representative of his constituency is evidenced by his popularity in the House of Commons.

Asza Clair Casselman was born on January 19th, 1891, in the township of Williamsburg, Dundas county, the son of Michael J. Casselman, and his late wife, Almeda Casselman (no relation of the paternal side), both of United Empire Loyalist stock. A. C. Casselman's education, both primary and secondary, was received from the schools of Morrisburg. In 1915 he graduated from Osgoode Hall, Toronto. Coming to Prescott, Mr. Casselman no sooner established his practice when he decided to volunteer for overseas service. Thus, although he had been a member of the 59th Stormont, Dundas and Glengarry Highlanders from 1907 to the outbreak of the war, he joined the Canadian Siege Battery under Sir Stopford Brunton, proceeded to England, where the unit was merged with other forces, and finally arrived in France as a gunner.

Gunner Casselman, like thousands of other Britishers and Canadians, went through a veritable hell and when hostilities ceased in 1919 he returned, still holding the same rank but a different man in many ways. Though young in years, the conflict made him older in mind, quieter in disposition and a hater of the insanity and brutality of war. The young soldier then made his way to Prescott, where he endeavored to reconstruct the practice which he had unselfishly sacrificed. Besides his business, he became interested in many things constructive. He became associated with the Conservative organization of Grenville and Dundas and soon distinguished himself as being a capable organizer and speaker.

It was a lucky day for the Conservative party when young Casselman volunteered to share the burden of his fellows, for almost at once he became an outstanding figure in the counsels of the organization. Then he was elected secretary of the Conservative Association and so distinguished himself in that office and emphasized his enthusiasm and interest that he was unanimously chosen as the nominee of his party for the general election of 1921. In a three-cornered contest he was elected by a large majority. He was all set to proceed to Ottawa when he learned that the Rt. Hon. Arthur Meighen, the then Prime Minister, was defeated. To the Conservatives, the moment was crucial. Then, to the surprise of all, Mr. Casselman volunteered to resign his seat, if the electors would invite Mr. Meighen to seek entry to parliament through Grenville. Of course, this was a magnanimous suggestion, but it was accepted and Mr Meighen returned to the House.

When the 1925 election drew near and Mr. Casselman again contested his constituency, which had become Grenville-Dundas, he was successful. He was again victorious in 1926 and once more in 1930. He is now a member of three parliamentary committees, railways and canals, agriculture and privileges and elections.

Even in Prescott itself Mr. Casselman was successful in elections. He began as a member of Board of Education, was made chairman of the Prescott Public Library Board (he still holds that office), and was elected secretary of the local Chamber of Commerce, of which he is now a director.

A. Clair Casselman has every chance of reaching the top of the ladder in public life, but even if he does he will be unlike our present leaders inasmuch as he is married and has two sons. His first wife (who before her marriage on May 5, 1920, was Miss Dorothy Chalmers) passed away in 1921. Mr. Casselman was re-married on November 28, 1925, to Miss Elizabeth L. Mundle of Prescott.

In sporting activities, Mr. Casselman has always taken an active part. In 1911 and 1912 he gave exhibitions throughout the province with Thomas Longboat, that famous Indian runner as his opponent. He was also an ardent hockeyist, and played in the senior O.H.A. with the Osgoode Hall team in 1913 and 1914. He has been identified with amateur hockey in Prescott and the district since he first came to the community. Mr. Casselman is also proficient with the rifle, and on two occasions he won the regimental best shot decoration, one of which was presented to him by General Sir Ian Hamilton at Kingston.

As a club and fraternity man, A. C. Casselman is honorary lieutenant of the 4th Hussars of Prescott; he is a member of the Brockville Country Club, the Albany Club of Toronto, and the Laurentian Club of Ottawa. He has been the head of the Grenville Chapter, R.A.M. Prescott, and is a member of Rameses Temple, Toronto. He is also a member of the I.O.O.F., and L.O.L. No. 150, and in religion he is a Lutheran.

It is only logical that, when so much is crammed into one man's life, there should be but little time for personal diversion. But occasionally Mr. Casselman manages to exclude himself from this sometimes drab work-a-day world and get above and beyond the level of sordid things. To the north wood, where the pure air, singing pines, and the deep mysterious lakes abound with fish, he hides himself in an attempt to forget his obligation in the outer world. There, alone with Nature, he accepts the hospitality of the wilderness, the past becomes a blank, and he once again lives the life he so loves. A few weeks' sojourn thus returns him a new being, better in health and in spirits, and ready again to tackle the work placed before him.

A. Clair Casselman, a young man and a clever politician, bids fair to become of great prominence. Is it any wonder that the citizens of Prescott are proud of him?

MILCH COWS FOR SALE

The undersigned has a number of accredited Milch Cows for sale.

Apply
BRYCE MOORE,
Lyn, Ont.
8 miles north of Brockville on Highway No. 29. cp

FOR SALE

Five cows for sale, tuberculin-tested.

Fifty cords of Hard Wood wanted, cash or trade.

J.D. DAIN,
Morrisburg, Ont.
bc

CATTLE FOR SALE

We have for sale the following: 16 head of registered Jerseys; 3 grade Jerseys; 1 registered Jersey bull, 2 years old.

Breed to improve your test.

H.A. McINTOSH,
Dundela, Ont.
bp

NURSERY STOCK FOR SALE

We have behind us over one hundred years of experience in growing fruit trees on this farm. The McIntosh Red is our specialty. The McIntosh scions are taken from our first orchard and every tree in this orchard was grafted direct from the original tree. That leaves the fruit with the same color, perfume and aromatic flavour. We also grow the latest and best varieties recommended by the Experimental Farm. All these trees are grafted on crab roots and root pruned. We grow small fruits flowering shrubs and shade trees. Prices reasonable. Please send want list for quotations to

McINTOSH NURSERY,
Iroquois, Ont.
bc

FOR SALE

Single buggy, cutter and single harness, all in good condition; also a horse, a good single driver.

PETER M. BARKLEY,
Box 410 Williamsburg, Ont.

THE RED & WHITE STORE
Lock Street

Christies Grandma's Cookies, pkg.	12c
Falcon Tomatoes, per can	10c
Choice No. 2 Peas, per can	17c
Clark's Pork & Beans, 2 No. 3 tins	25c
Clark's Pork & Beans, 3 No. 2 tins	25c
Clark's Chicken Rice Soup, 3 tins	25c
Kellog's Cornflakes, 3 boxes	25c
Maple Leaf Pure Lard, per pound	10c
Oranges, per dozen	29c
Tuna Fish, per can	25c
Aylmer Spinach, per can	17c
Brunswick Sardines, 5 tins	25c
Westons' Soda Wafers ... Christies Premium Sodas ...	3 for 25c
Chipso, 1 bar Kirk's Castile with every pkg., per pkg.	23c
Gold Soap, 10 bars	35c
Pearl Soap, 10 bars	35c
RINSO or OXYDOL, 2 large pkgs.	41c

PHONE Your Order | We Deliver | PHONE 65

D. D. MILLS MGR.

YOUR SHOES
HALF-SOLED & RUBBER HEELS

SEWN OR NAILED — MEN'S OR LADIES'

75c

Children's Shoes 50c

Shoes Sent by Mail Prepaid Will Be Returned Postpaid. Shoes left with CHAS. DEAR, IROQUOIS, our agent, will be promptly attended to.

A. G. TAYLOR
MORRISBURG — ONTARIO