THE MORRISBURG LEADER

VOL. 92, NO. 31. MORRISBURG, ONTARIO, FRIDAY, AUGUST 6th, 1954 SINGLE COPIES 5c

Two Ships Aground In Heavy Fog Here Wed.

Two ships went aground in heavy fog in the St. Lawrence River early Wednesday morning, with a scant quarter of a mile separating them.

They were the Canada Steamships Lines Selkirk, and the Scottish Motor Vessel Dundee.

Two tugs were dispatched from Kingston to commence salvage operations. Damage was reported to be slight, and the crews were in no danger.

The two ships, bound downriver, grounded shortly after 6 a.m., just after negotiating the swift currents of Rapide du Plat.

Shipping officials here said the Selkirk probably moved too ffar to the South before turning into the main stream. It is aground on a rocky shoal midway between Ogden'es Island and Broder Island Park and just south of the main shipping channel.

Since going aground it has been swung crosswise by the current and officials fear the tugs will have considerable difficulty getting it off. The Selkirk is carrying a cargo of grain.

The Dundee, with a deck cargo of automobiles, and trucks, and a package cargo in the hold, grounded on a mud bank about 100 feet from the Morrisburg shore, and waws released today (Friday) by the Salvage Prince.

Officials said a grounding in this area is not an uncommon hing, happening half a dozen imes or so in every shipping season. It is unusual, however, to find two together in this manner.

The Dundee is an 884 ton motor vessel and sarrying 1,490 tons of merchandise. Captain is H. Hughes. The Selkirk, under Capt. C. W. Pitfield, has a registered tonnage of 1,449 and is carrying 1,879 tons of grain.

JOHN MARKELL

There passed away on Friday, July 30, at Morrisburg, an old and respected resident of Rowena in the person of John Markell.

He was born at Rowena on March 22, 1876, a son of the late Isaac Markell and his wife, Ellen Strader. In 1913 he was united in marriage to Deana Dawson of Iroquois, who survives.

During his life, he worked as a blacksmith at Rowena, until failing strength forced him to retire. In November of last year, Mr. and Mrs. Markell moved to Morrisburg, where they resided at the home of Mrs. Nettie Strader.

Mr. Markell was well known throughout the district as a man of integrity with a kindly heart, that won him many friends, who sincerely regret his passing.

The funeral service was conducted by the Rev. McLellan of Iroquois Presbyterion Church at the Fitzsimmons Funeral Home, Iroquois, with burial at Point Iroquois on Saturday afternoon, July 31st.

The sincere sympathy of the community is extended to the bereaved members of the family.

OLD HOME WEEK FOR MORRISBURG IS AGAIN A LIVE PROPOSITION

An Old Home Week in Morrisburg, before the Seaway and Power Project drown out the town is again a live proposition and following the suggestion in this paper a few weeks ago, a group of interested citizens will bring the idea before the Chamber of Commerce at its next meeting.

In conversations with some Morrisburg old-timers here on vacation, the idea was considered a sure-fire proposition.

However, it would take a lot of work and a lot of money donations from merchants and others who would like to see their "old gang" together once again before the St. Lawrence engulfs the community.

BARKLEY — TOUSAW

A very quietly wedding was solemnized Saturday evening, July 24, by Rev. Gordon Dangerfield, when Doris Janet, elder daughter of Mr. and Mrs. Ralph Tousaw, of Iroquois, became the bride off Arnold Martin Barkley of Morrisburg, only son of the late Stewart Barkley and Mrs. Barkley of Johannesburg, Africa.

The bride wore a white nylon gown over taffeta with white accessories and a corsage of red roses. Miss Isobel Fenton was bridesmaid and wore a turquoise nylon gown with white accessories and corsage of white roses.

Mr. James Coligan of Prescott, a cousin of the groom, was groomsman

After the reremony, a reception was held at the bride's home.

For a wedding trip to Niagara Falls, returning home through the United States, the bride changed to a beige suit with white accssories and a corsage of red roses.

On their return the young couple will reside in Morrisburg, where the bride is on the staff of the Bank of Montreal, and the groom is an employee of the RCA Victor, Prescott.

ARENA REMAINS FOR CHILDREN'S PLAY-PLACE

The Morrisburg Arena will remain as a winter playground for Morrisburg young people, as a result of a meeting held on Tuesday.

The meeting of directors and shareholders decided not to rent the arena to a machine repair company, as hada abeen proposed previously.

Three new directors, Harry Meikle S. G. inne and Mrs. Jean Notman, were elected to replace the retiring directors, J. E. Christensen, Chas. Crober and Roy Schell. Other directors of the company are John H. Meikle, Dalton Merrill, E. H. Robertson, Fred S. Broder.

Elected as president of the company is Dalton Merrill, with G. Wm. Gorrell as secretary and Fred H. Broder as treasurer..

A further issue of stock was authorized at the original price of $10.00 per share.

A vote of thankks was tendered to Mr. C. M. Crober for his many years of service as president.

Plans Complete For Seaway Sod-Turning

Prime Minister St. Laurent, assisted by Premier Leslie Frost of Ontario, Governor Thomas Dewey of New York State, Hydro Chairman Robert Saunders and Robert Moses, New York State Power Authority chairman will officiate at ground breaking ceremonies for the St. Lawrence power project at Cornwall next Tuesday.

The Canadian ceremony at Maple Grove will take place at 12.30 p.m., 90 minutes after similar rites at the U. S. site near Polley's Bay. Protocol will probably keep the prime minister from attending the U. S. events since President Eisenhower will not be present.

Ground will be broken on the New York side by Governor Dewey, assisted by Mr. Moses and possibly Mr. Saunders. They are expected to set off a rocket on the New York mainland that will be a siggnal to workmen on Barnhart's Island to set off a dynamite blast near the site of the Long Sault dam.

While Ontario Hydro's public relations staff has swung smoothly into action on the problem of handling a crowd which may be as high as 1,500 persons, and providing a luncheon for about 800, New York authorities have fallen behind.

The Authority has no public relations staff anl most of the work of arranging the ceremony has falle to William S. Chapin, the general manager, his chief engineer and other senior officials, who are already striving to match strides with Hydro on other phases of the project.

Prime Minister St. Laurent is expected to make the prinicipal address at the Canadian ceremonies, either at the site, or at tthe luncheon following in the Cornwall armouries. The prime minister will also be the guest speaker at a testimonial dinening for Lionel Chevrier, president of the St. Lawrence Seaway Authority.

Other main guests at the ceremony will include: Hon. Leslie M. Frost, Q.C., LL. D., Prime Minister of Ontario; Rt. Hon. C. D .Howe, Minister of Trade and Commerce and Minister of Defence Production; Mr. Chevrier; Hon. George H. Challies, Phm. B., M.L.A., First Vice Chairman of Ontario Hydro; Mr. W. Ross Strike, Q.C., Second Vice Chairman, Ontario Hydro.

FREDERICK McDONALD

Relatives here have received news of the death of Frederick McDonald, a son of the late Thomas McDonald and his wife Charlotte Hinty, both of whom were pioneer residents of the district, and among the first school teachers in Morrisburg. He was the last surviving member of a family of seven children, born at Morrisburg.

After graduation from the M. C. I., he went to the Western States where h was engaged in the construction business. He went overseas in World War I, where he saw active service. On his return he settled in Vancouver, B. C. He returned several times to Morrisburg to visit relatives and friends, and the last time he was a visitor here was in 1947.

He is survived vy his widow.



Men, Women! Old at 40,50,60! Want Pep?

Want to Feel Years Younger? Thousands *amazed* what a little "pepping up" with Ostrex has done. For body old after 40 just because low in iron. Introductory or "get-acquainted" size *only* 60¢. Try Ostrex Tonic Tablets for new pep, vigor and younger feeling, this very day. At all drug stores.

CANADA'S BEST SELLING *QUALITY* VINEGARS ARE HEINZ

PERFECT FOR PICKLING



There's New Travel Comfort on the C.N.R.



Every day
all across Canada
modern passenger cars are
being added to Canadian National trains.
Bright coaches, relaxing lounges, spacious drawing rooms, restful bedrooms, compartments, popular-priced roomettes, duplex-roomettes and berths — 359 of these new cars are going into service, providing new levels of style and comfort and the widest choice of day-and-night accommodations for *every* budget.

It costs less than you might think to travel on the C.N.R. For example look at these low coach fares between Montreal and Vancouver: One way $78.71; Round trip $128.30. Proportionately low fares apply for tourist and other types of sleeping car travel.

Ask about substantial savings offered by New Family Fares to Western Canada and to Mid-West and Western U.S.A.

For reservations and information, see, write or phone your local Canadian National Passenger Agent.



CANADIAN NATIONAL RAILWAYS

FUNERAL AND AMBULANCE SERVICE
TRAINED ATTENDANT IN CHARGE
G. LEONARD KECK
Phone 130 Day or Night Morrisburg, Ont.

STORE HOURS
Fri. 8.45 a.m-6 p.m
Sat. 8.45 a.m.-10 "

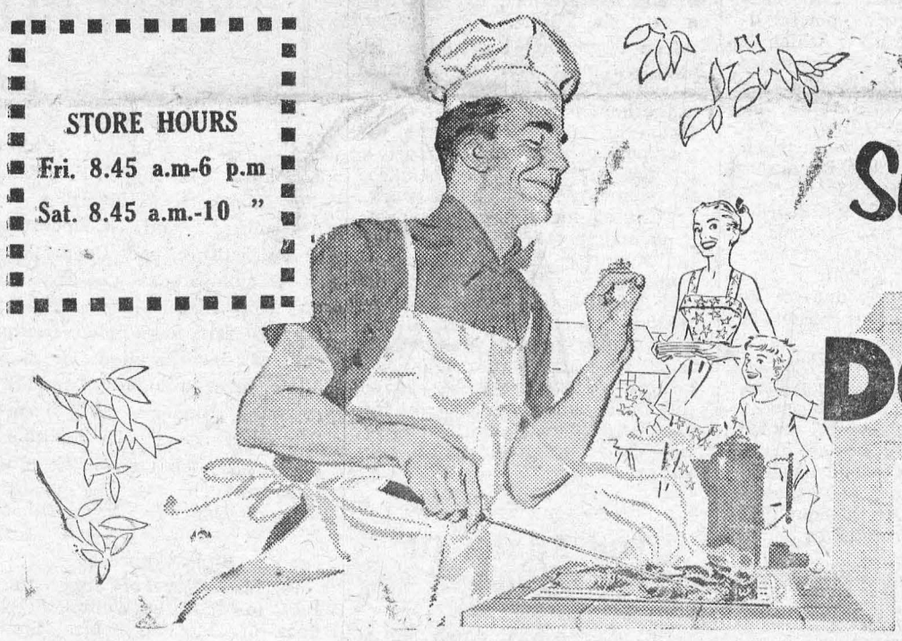

Choose Summer Foods at DOMINION

TASTY MEATS
MAPLE LEAF BY THE ROLL OR PIECE
BOLOGNA
POUND 29¢

RICHMELLO QUART JAR
SALAD DRESSING 69c

SPECIAL LOW PRICE — HEREFORD 12 oz. tin
CORNED BEEF 39c

MIDGET
Cottage Rolls Lb. 75c

Sliced, Cello Wrap Breakfast
BACON Lb. 69c

J. J. J. SWEET
MIXED PICKLES, 16 oz. jar ..... 19¢

ASSORTED
MARSHMALLOW BISCUITS, 16 oz. pkg. ..... 29¢

WALKERS'
SALTINES, 1 lb. pkg. ..... 27¢

WINONA MAID
PURE 3-FRUIT MARMALADE, 24 oz. jar ..... 27¢

FRESH ROASTED, FRESH GROUND
RICHMELLO COFFEE, lb. pkg. $1.27

FRESH FRUITS AND VEGETABLES

CALIFORNIA FANCY JUMBO — SIZE 45's.
CANTALOUPE 2-29

California Bartlett, size 165's
PEARS 6 FOR 29¢

Local Large Size HEAD
LETTUCE 2 FOR 19¢

DOMINION STORES, LIMITED
Values Effective Until Closing Aug. 7th.

SHOP FREE FOR A YEAR!
Enter Contest Today at DOMINION

VISIT YOUR DOMINION STORE FOR ALL THE Details

WIN A 21-INCH CONSOLE T.V.SET

DON'T DELAY! ENTER TODAY!
GET ENTRY BLANKS AT
YOUR DOMINION STORE

TABLE TALKS
by Jane Andrews

A friend of mine was saying, just the other day, "These 'ready-mix' cakes are all very well—and a great help to women who are too pressed for time to do real baking. But personally I like the kind you sometimes get at church socials or picnics—the kind that just make you go looking for the woman who made it, to beg for the recipe."

And there are plenty of folks of the same opinion. So here are three cakes that — well, I was almost going to say are guaranteed to have your friends "begging for the recipe."

* * *

WHITE WONDER CAKE

½ c. shortening
1⅓ c. sugar
1 tsp. vanilla
2¼ c. sifted cake flour
2½ tsp. baking powder.
½ tsp. salt
1 c. milk
4 egg whites.

Cream shortening. Add sugar and vanilla; beat until fluffy.

Sift flour, baking powder and salt.

Add dry ingredients to creamed mixture alternately with milk. Blend until smooth after each addition.

Beat egg whites until stiff enough to form peaks. Fold into batter.

Pour batter into 2 well-greased 8-inch cake pans. Bake in moderate (375°) oven about 25 minutes. Cool.

Put layers together with—

Lemon Filling

3 tblsp. corn starch
1 c. sugar
⅛ tsp. salt
2 egg yolks, slightly beaten
1 c. cold water
¼ c. lemon juice
1 tblsp. butter
1 tsp. grated lemon rind

Combine corn starch, sugar and salt.

Stir together egg yolks, water, and lemon juice. Add to dry ingredients.

Cook until thick, stirring constantly.

Remove from heat; add butter and lemon rind. Cool.

Spread over bottom cake layer; top with other layer. Frost with—

Lemon Cream Frosting

½ c. butter
2½ c. confectioners' sugar
1 tblsp. cream
1 egg yolk
1 tblsp. lemon juice
Few drops yellow coloring

Cream butter. Blend in all other ingredients. Beat until smooth. (If mixture seems too stiff to spread easily, add a few drops of hot water.)

* * *

YELLOW ANGEL CAKE

6 eggs (about), separated (you need ½ c. yolks, ¾ c. whites)
½ c. cold water
1⅓ c. sugar
½ tsp. vanilla
½ tsp. orange extract
½ tsp. almond flavoring
1½ c. sifted cake flour
¼ tsp. salt
¾ tsp. cream of tartar

Beat egg yolks until very thick and lemon-colored. Add water. Beat until thick. Add sugar gradually, beating constantly—about 10 minutes with electric mixer at highest speed.

Fold in flavorings.

Sift flour and salt together at least 3 times.

Carefully fold into egg yolk mixture.

Beat egg whites until foamy. Add cream of tartar. Beat until stiff enough to form peaks. Fold into batter.

Pour into ungreased 10-inch angel food pan.

Bake in moderate (350°) oven about 1 hour. Invert and let cool in the pan about 1 hour. Frost with Seven-Minute Icing.

* * *

CHOCOLATE ANGEL FOOD CAKE

¾ c. sifted cake flour
¼ c. cocoa
1¼ c. egg whites (10 to 12 eggs)
¼ tsp. salt
1 tsp. cream of tartar
1¼ c. sifted sugar
1 tsp. vanilla

Sift flour and cocoa together 4 times.

Add salt to egg whites. Beat until frothy. Add cream of tartar. Beat until stiff enough to form peaks.

Fold sugar into whites, ¼ cup at at time. Add vanilla.

Fold flour mixture into whites, 2 tablespoons at a time.

Pour batter into ungreased 10-inch angel food pan. Bake in medium (375°) oven 1 hour.

Invert pan and let cake cool in pan about 1 hour before taking it out to be frosted. Remove any loose cake crumbs, so frosting will go on smoothly.

Orange Frosting

1 pkg. (3 oz.) cream cheese
1 tblsp. orange juice
2½ c. sifted confectioners' sugar
½ tsp. grated orange rind.

Blend cream cheese and orange juice.

Add the sugar gradually, blending well.

Add orange rind; blend again.

Ever Smoke Moths Or Drink Beetles?

What has three pairs of legs, does little walking; wears a fur coat, though it isn't winter; has twelve eyes, but can't see farther than its nose?

It's the cabbage grower's reason for gloom — the caterpillar. Despite its being endowed with six intricate eyes either side of its head, the insect can see no more than that part of the cabbage leaf it is chewing, nor farther than the twig upon which it may be crawling; all else appears a blurred and misty background.

No less astounding is the discovery that certain insects can walk or fly around without much difficulty though they be minus their heads! Harold Bastin, in his fascinating, vividly illustrated book, "Freaks and Marvels of Insect Life", explains that these wonderful "Look, Mum — No Head" goings-on are due to the extraordinary nervous system of the insect.

While the brain is, of course, the centre of the nervous system, the rest of the body boasts a number of "nerve-knots" which function as minor brains. Thus, though it may have had its head knocked off by an enemy, the insect can still move, although its course would naturally be somewhat erratic.

How many of us have smoked moths or drunk beetles? How many of us haven't! Discussing the insects which are either friends or foes of mankind, Mr. Bastin reveals how tobacco merchants and manufacturers are finding it hard to keep the caterpillar of the tobacco-moth away from cigars and cheroots. Similarly, the importers of coffee berries are sorely tried by a cunning beetle whose presence does not affect the quality or aroma of the coffee.

"Hence," writes the author, "when buying old coffee one is likely to purchase also a quantity of ground-up beetles into the bargain!"

An extremely entertaining work.



Howling Success — That's what 15-month-old Lisa Leong does best, according to judges of the New York Chinese community's 14th annual baby contest. She's a little young to cry in her beer, but Lisa is well supplied with tearful "victory" cups, at any rate.

THE SHAPE OF THINGS TO COME

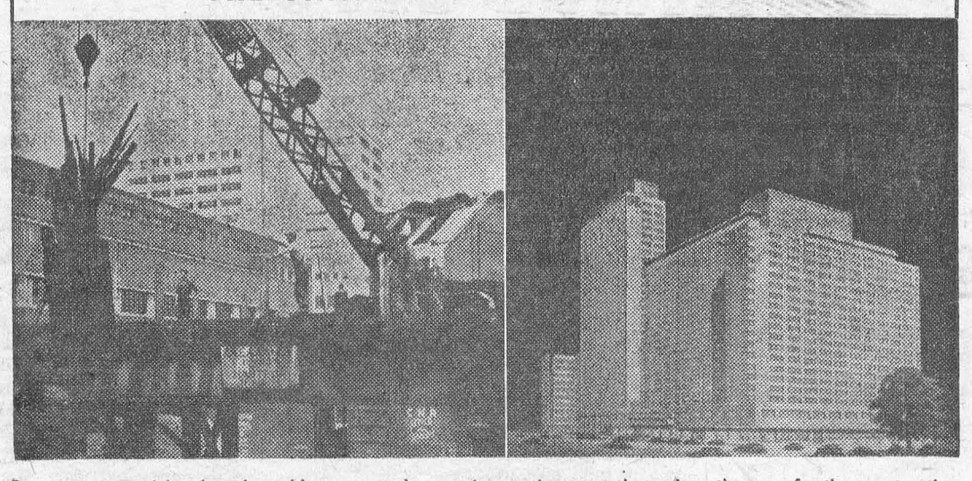

Power cranes, picks, shovels and human muscle went into action recently to clear the way for the construction of the Canadian National Railways new 20-storey hotel in Montreal. The busy scene above, left, shows the demolition of a temporary traffic bridge at the Central Station site. At right is a sketch of what the large hotel, with its more than 1,000 guest rooms, will look like when it is completed in 1957. Between the hotel and the International Aviation Building is a 28-storey office building which the railway proposes to erect. The area is expected to develop through private capital into a magnificent shopping, theatre, office and apartment centre larger than New York's Rockefeller Center.

Horsepower

Power is the rate at which energy is being spent, or the rate at which work is being done. Though it may be expressed in terms of horsepower, it bears no exact relation to animal horsepower. What we term horsepower is so called because it originated from the results of experiments carried out with strong draft horses by James Watt more than a century ago. He wished to find out the rate at which a horse, under average conditions, does it work, and he fixed this rate, as a round figure, at 550 foot-pounds of work a second, or 33,000 foot-pounds a minute—that is to say work equivalent to that needed to raise a weight of 550 pounds one foot high in one second. Watt took this as the value of one horsepower, although he realized that it was a higher rate of work than an average horse can maintain for a full day. Of course, a horse, if stirred by a whip, can exert a much greater effort, but only for a very short time.

The expression horsepower is qualified in several ways. What is called "indicated horsepower" is the horsepower exerted on the piston of an engine. Some of this power is absorbed in driving the engine, and the balance that remains for doing the work of driving machinery is known as actual power given out by the engine or motor. Electrical horsepower is the equivalent of mechanical horsepower; one electrical horsepower is equal to 746 watts. The watt was named for the great inventor who experimented with horses. It is the amount of power brought by a current of one amprere flowing under a pressure of one volt.

The Speed Of Sound

No.. Sound travels four and a half times more quickly in water than in air. Through steel it travels faster than through any other substance — about sixteen times more quickly than in in air. Perhaps you have noticed, too, that sound travels more quickly in warm air than it does in cold air, as temperatures also affects the rate.

Sound does not travel at the same speed even through different kinds of gases. The lighter the gas, the faster the sound travels through it, if the pressure and the temperature of all the gases are the same. If the air we breathe were hydrogen, instead of being a mixture of nitrogen and oxygen, we should hear a clap of thunder much more quickly than we do. On an average, sound takes about five seconds to travel one mile through air. If a storm is four miles away from us, we hear the thunder about twenty seconds after we see the lightning. If the air were composed of hydrogen, we should hear the thunder about five seconds after the flash.

In a thunderstorm it is sometimes fun to figure out how far away the lightning is For every five seconds that you can count from the moment you see the lightning flash, to the time you hear the thunder, you must add one mile to the distance between the lightning and you.

Here are the speeds at which sound travels in different gases when the temperature is at zero degrees centigrade (32 degrees Fahrenheit), and when the pressure is the same as that of the atmosphere at normal times: hydrogen, 4,163 feet a second; air, 1,090 feet a second; oxygen, 1,041 feet a second; carbon dioxide, 856 feet a second.

Very few people are as broad-minded as we think we are.



"Waddle We Do Today?" — Paced by her mistress, Alice Olhausen, left, "Lillibeth" stops traffic on her daily walk. The duck doesn't want to cause any "quack-ups," so she follows her mistress carefully, and avoids fowl play under the wheels of traffic.

.. PLAIN HORSE SENSE ..

By F. (BOB) VON PILIS

The proposal of the President of the Manitoba Farmers' Union, J. Schulz, "that the M. F. U. and the Manitoba Federation of Agriculture and Cooperation of Agriculture and Cooperation shall amalgamate and become one organization, giving up their present name, character or act of incorporation or any other present identity and reorganize under the name 'United Farmers of Manitoba,' may well open one of the most important chapters in the history of Canada's farm movement.

Right Approach

In his letter of June 10th, 1954, to Mr. J. D. Welton, President of M.F.A.C., Mr. Shulz says that "several years ago the majority of farmers did not know that we had a farm organization and did not care. To arouse their curiosity and wake them up a new one had to be started. Now that the economic pinch is getting tighter and they need help, they are beginning to look around and they find two conflicting groups instead of one strong organization that could really do something or them."

Mr. Schulz offers amalgamation as his "own personal idea" not coming officially from the M.F.U. and says that the right approach would be to submit it to the membership of both organizations or decision.

The conditions and principles, as outlined by the M.F.U. President provide for affiliation of the new organization with both, Canadian Federation of Agriculture and Interprovincial Farm Union Council.

Grassroots Level

To keep the weight of the organization at the grassroots level and give the rank and file of the members the opportunity to take part in the making of policies. Mr. Schulz upholds the union principle that "the organization shall definitely be required to maintain at all times local organized groups through which producers may join the organizations, which shall meet periodically to discuss general agricultural problems for the purpose of making proposals on policies."

Voting delegates for conventions shall be members in good standing chosen and sponsored by local organizations.

Accepted in Principle

This proposal has been accepted in principle by the annual convention of the M.F.A.C and committees have been appointed to discuss the methods and procedure under which amalgamation is to be brought about. If and when accomplished, it will set a precedent for other provinces, eventually produce what has been so sadly lacking, an organization truly representative of the farmers of Canada.

It will be imperative for farmers to watch that any new organization be based on direct individual membership and that voting power in annual meetings and conventions be given to representatives duly elected by the local groups.

The undemocratic principle of the Canadian Federation of Agriculture that "delegates entitled to vote at the annual meeting are the members of the Board of Directors," should be done away with.

Most encouraging is the proposed name of "United Farmers of Manitoba." Translated to Ontario it might mean the revival of the old fighting spirit of UFO.

This column welcomes criticism, constructive or destructive, and suggestions, wise or otherwise. It will endeavour to answer all questions. Address mail to Bob Von Pilis, Whitby, Ont.



Hands, Hands, Hands — They're only ceramic, but they form a clutching frame about the portrait of Mrs. Fred Richardson. Making detailed replicas of her friends' and relatives' hands is only one phase of her ceramic hobby. The hands are flesh-toned and perfect to the tiniest scar.

Shepherd Boy Gave Magnet Its Name

According to a tale of ancient Greece, one day a shepherd boy of Crete, tending his flocks in the hills, found himself held to the earth with what seemed to be more than the usual force of gravity. He discovered that the iron nails in his shoes and the iron tip of his shepherd's staff were being attracted by a peculiar mass in the ground. To him the mass looked like rock. The lad's name was Magnes, and so it came about by association with this story that the kind of "rock" he noticed was given a form of his name, magnetite, and any small piece of it was called a magnet. Magnes could not know, as we do today, that the "rock" he had chanced upon was really a special kind of iron ore, which has the property of attracting other iron to it — the property of magnetism.

Most of us are familiar with the little horseshoe-shaped magnets that will pick up iron filings or nails. Even as far back as the sixth century B.C., Thales, the Green philosopher, knew that magnetite, called a lodestone in ancient times, would attract pieces of iron. Probably the most important and one of the first practical uses of magnetic iron was the compass needle. The Chinese are said to have discovered it as long ago as twenty-five centuries. Anyhow, it is certain that the compass needle was known in very early times and in widely separated countries.

Early makers of compasses realized not only that the needle points to the north (in the Northern Hemisphere) but that it dips and the dip increases as one goes farther north. William Gilbert (1540-1603), an English physician, suggested a reason for this behavior, that the whole earth is itself a magnet. This theory, however, had to be discarded as too simple. It did not, for one thing, account for certain slight variations in direction to which the compass needle points. The real answer to the mysterious behavior of the magnetic needle seems to lie in the fact that the sun affects the magnetic force of the earth. Variations of the magnetic compass needle seem to keep pace with the eleven-year cycle of sunspot activity, in addition to the daily variation that appears to have something to do with the rising and setting of the sun.

Prairie-Dog Towns

What is a Prairie-Dog Town?

Prairie dogs are large,fat-bodied ground squirrels. They live in colonies, a maze of burrows, called "towns." Though they show curiosity and bark saucily when they think they are safe, prairie dogs are always on the alert for danger. When a pair of coyotes, which hunt prairie dogs, approaches a town, one coyote lies quietly outside. Its mate then walks openly, without any stealth, into the colony, As it strolls on through the town, the prairie dogs bark and dive into their burrows. They stay hidden until the enemy has passed. The coyote that stayed on the edge of the town now slinks into the colony and crouches low near the mouth of a burrow. The prairie dogs cautiously stick out their heads and see only the first coyote walking away on the other side of the town. First one prairie dog and then another come out and sits up to yelp at the disappearing enemy. Then the coyote that hid rushes at the nearest prairie dog and the pair of cunning hunters dines.

THE SIZE OF SPACE

Do you find it hard to imagine space going on in all directions, never ending? But it is only equally hard to imagine a finite, limited universe? (We use the word "universe" here to mean all space and everything in it—the sum total of galaxes.)

Astronomers admit frankly that they do not know how far space extends. It is fascinating to speculate about what the universe as a whole maye be like, but we must remember that we live in a very narrow and isolated corner of the great cosmos. Much of our view is obscured by the cosmic dust of one kind or another, and our theories are at best nothing more than guesses. Probably some of them are very wild guesses.

If space is infinite, it would seem reasonable to believe that stars are scattered through it in all directions. Our biggest telescopes as yet show no evidence that there is any dropping off of stars numerically, even billions of trillions of miles away.

One of the most interesting conceptions of the great physicist Albert Einstein is that space is curved. This is hard for the human mind, particularly the untutored and unmathematical mind, to comprehend. The idea is part of Einstein's famous theory of relativity and can not be really understood without extensive mathematical training; but it will perhaps be possible for us in passing to catch a fleeting glimpse of what curved space might mean. If the universe is finite, in other words, does not extend on forever, then space may very possibly be of such a nature that it curves round on itself like an enormous sphere. In this case the universe could be said to be finite, but unbounded. If space actually is so curved, then it would be reasonable to assume that rays of light from a star, which start on their way today through the universe, will be curved and bent to fit the form of the universe. In other words, we might conceivably be able to observe with our telescopes the "ghost images" of objects—stars or nebulae or galaxies—which are actually on the opposite side of the universe and thus out of our direct line of vision. In seeing these ghost images we should be doing the same thing as seeing the image of the back of our own heads. You might ask — well, why are we not seeing such ghost images now? Possibly we may be doing so, in some cases. Or possibly the universe is not yet old enough to have given light time to travel halfway around it.

One of the most interesting conceptions of the universe, and one which at first glance seems as fantastic as Alice in Wonderland, is that of the expanding universe. The great English astronomer Sir Arthur Eddington was one of the chief proponents of this idea. He presented it in his book The Expanding Universe. Doctor Edwin P. Hubble of Mt. Wilson Observatory discovered that almost all of the galaxies, or island universes, or spiral nebulae (by whatever name you may wish to call them) appeared to be receding, or traveling rapidly away from us.

It was discovered, furthermore, that the farther away the galaxy, the more rapid its motion. For every additional million light-years of distance from the earth, there was an increase in speed of about a hundred miles per second. At first this seemed so fantastic that hardly anyone could believe that the facts had been interpreted correctly.

Sir Arthur Eddington asked us to imagine a round toy balloon that was being more and more inflated. Each point on the surface of the balloon would be moving farther away from every other point. Sir Arthur suggested that some such explanation might account for the general recession of the galaxies. In such an expansion those bodies which are farthest away from the centre would move most rapidly. In order to see how this would work, it might be better to think, not of a balloon, but of a solid soft rubber ball which by some means is being blown up. The points on the outside of the ball will be moving more rapidly than those near the middle of the ball.—From "The Book of Knowledge."

Mice On Ice

Cold storage won't stop mice from taking their share of the world's food. Scientists at the University of Glasgow kept two families of white mice in a room at six degrees below freezing. By the end of the experiment the third generation had appeared.

Similar families of white mice kept at eighteen and thirty-four degrees above freezing produced their fourth generation in the same period of time. So the only effect of cold storage conditions is that there may be fewer mice about, but otherwise they'll do quite nicely, thank you.

An interesting observation was that the nests in the cold room, where the animals moved more slowly, were better constructed than the nests in the warmer rooms. Which goes to show that it's worth taking time over things.

What's Your Pet Fear?

Have you, like most people, a pet fear?

Scientists and doctors have been discussing the quite ordinary things that make some of us shudder.

One of them quoted the amazing case of a young man who had a horror of glass and shuddered whenever he encountered it. A specialist discovered that this fear had possessed him since he was a boy of six.

He had stared one day into the curved plate glass window of a shop and had seen reflected in it the houses opposite looking as if they were about to fall and crush him.

Another man was known to faint whenever he entered a room where many flowers were displayed. The perfume always overcame him.

An eclipse of the moon scared Lord Bacon so much that he collapsed. Lord Roberts, the great soldier, feared cats and hated one to cross his path. And an Italion named Nivanor was so sensitive to the sound of a flute that he swooned if one was played in his presence.

Satin, silk and peaches have been known to inspire unreasoning terror in some people. Insects, especially spiders, are a very common aversion. A famous author once declared that, provided he had a sword handy, he would rather meet a lion than feel a spider crawling upon him in the dark.

After a woman had been found dead in the lonely island of Iona, in the Hebrides, in 1929, it was revealed that she had conceived a violent dread of an Egyptian statuette which her father had given her when they were both in Egypt.

She declared that the statuette was evil and would only bring her misfortune, but for some reason could not bring herself to part with it.

A man in Houston, arrested after being seen stuffing a small boy into the trunk of his car, confessed that he was hiding the child to save the price of one admission at a drive-in movie.

'Make-Believing' Their Way Back to Health

Ever see a hospital that children actually cry to go to, and once there, refuse to leave? Such a place actually exists in Meadeville, thanks to the founder, Owen K. Murphy, who became more and more concerned about the lack of facilities for handicapped children of his community. Instead of a bleak hospital atmosphere, the doors of Niagara Research Foundation open to a veritable fairyland. The rooms are gaily decorated and filled with toys to gladden the youngsters. All this is a treat, yet in each toy there is a treatment, for each is a therapeutic instrument which exercises the muscles of the spastic, cerebral palsy and muscular dystrophy victims who come here fo rtreatment.



Horse with special equipment helps speed this girl's recovery.



Dr. E. H. Connor, director of the Center, shows this small boy how to pilot the ferry boat.



Piloting his way to health, this little patient strengthens his back and leg muscles with therapeutic equipment on plane.

THE SUNDAY SCHOOL LESSON

Growing Through Prayer
Philippians 4:6-7; Hebrews 4:14-16
Memory Selection: Rejoice evermore. Pray without ceasing. In everything give thanks: for this is the will of God in Christ Jesus concerning you. 1 Thess. 5:16-18.

Prayer is the most common means of grace. Anyone can pray anywhere, anytime. The newly converted heathen may not be able to read the scripture but he can pray. The blind or ill may not read but he can pray. A fighter pilot when asked if he ever prayed when on his perilous expeditions over enemy territory, said, "Of course we did."

Most people pray when in trouble. But the Christian cultivates the habit of prayer. James Montgomery, who gave to the church the most outstanding hymn on prayer, wrote, "Prayer is the Christian's vital breath,
The Christian's native air,
His watchword at the gates of death;
He enters heaven with prayer."

Jesus Christ set us a great example in his prayer life. Once when he ceased praying one disciple asked him, "Lord, teach us to pray." He taught them the Lord's Prayer. What a beautiful spirit breathes in that prayer!

Jesus taught the lesson of continuing in prayer by an illustration. Let us not forget what He said of the man disturbed at midnight. "Though he will not rise and give him, because he is his friend, yet because of his importunity he will rise and give him as many as he needeth."

The lesson closes with a vital recipe for happiness. Don't worry. Pray about everything. Be thankful. The result is, "The peace of God, which passeth all understanding, shall keep your hearts and minds through Christ Jesus."

We learn to pray by praying. It is not enough to know the theory of prayer. We must practise prayer.

He was applying for county relief and the young lady official was filling out the customary form. "Do you owe any back house rent?" she asked.

"We ain't had no backhouse for years," he replied with great dignity. "We got modern plumbing."



Foiled Again – As any wolf can plainly see, Audrey Magee, is in good form. However, as a word of warning, Audrey is also in excellent form with a dueling foil. She keeps in practice through the recreational program at the aircraft plant where she works.

Roving "Tombstone"

They still don't know what to do with that tombstone. The matter came up again in court recently.

It all started when the gardener in the grounds of the ancient castle of Dunoon, just across the Firth of Clyde, found that what seemed to be a tombstone had sprung up overnight. It had a most peculiar inscription on it: "In memory of the Cowan Hotel Scandal . . the Touring Motor Coaches court case . . what price the missing pavement? . . . What next?

Almost simultaneously it was reported that a slab of Caithness stone had been removed from a pavement in the town. The "tombstone" was firmly embedded in concrete and the inscription was quite expertly done. It referred to the taking over of an hotel as council offices and the court action which local coach proprietors had taken because of the alleged loss of custom.

Now the police have produced in court their usual list of unclaimed articles which might be passed on to the finders. The "tombstone" was among them. But it could not be proved that it and the paving stone were one and the same.

The Provost suggested that the stone should go to the town council because it had been left on their property, but the Clerk said: "The police should find the owner."

"But it wasn't lost," replied the Provost.

"And it has not be reported as stolen," said the public prosecutor. Then it was suggested that the "tombstone" should be handed to the gardener who found it. The Provost expressed the hope that the gardener would in turn hand it to the town council who might offer it for sale as a curiosity and perhaps thus raise money for "the common good." But the gardener said it was no use to him.

No one apparently made the suggestion that it might be put back in the pavement from which it would seem it had been taken. But perhaps that was because the paving stone has already been replaced by another.

Underground Art From Ancient Times

On my first morring I visited the grotto of Le Grand Roc, much advertised. No paintings here, just natural formations.

In the afternoon I went to Les Combarelles, another tortuous tunnel, low and narrow, with shiny scabrous walls and dripping roof. No paintings here either, but scratchings in profusion, outlines of animals graven on the walls, of mammoth, wolf, bear, ibex bison; and occasional fish: almost an inventory of the fauna of the land as it existed twenty thousand years ago.

Why primitive man crawled into the inner recesses of dripping caves to scrape with infinite patience upon the walls is a matter for conjecture.

Lascaux lies about fifteen miles by road from Les Eyzies.

From the daylight by a few broad steps one descends into semi-darkness; the ground becomes moist and water seeps from the rock overhead. There is a second door to be thrown open, and then before one's eyes, around the sides and over the roof of the great domed cave, there flows a fantastic panorama of bellowing bulls, charging bisons, reindeer and horses. The designs of succeeding generations often overlap each other, and that without detriment or incongruity, indeed with but added emphasis. The drawing of the individual animals is superb; only men as conversant with their habits as a herdsman with those of his cattle could have depicted them with such incisiveness of line, with such appreciation of form, with such vitality of movement. The colours used were the natural ones beneath their feet: red and yellow earth, compact enough to be cut into pencils, black granulous soil for the deeper tones . . .

From the main court of the grotto a passage on the right leads into a second hall. The walls of the passage are covered with engravings of ibex and stags, the hall is as richly decorated in colour as the main court. In it there is a superb frieze of stags' heads, drawn as though the beasts were swimming through a torrent. From this hall in one direction there opens 'le cabinet des felins,' where cave-lions are the theme of the engraving; in another direction a ladder, at a sudden change of level, drops one into "the well," a narrow and still but partly explored cavern. In a smaller gallery, opening almost directly from the main court, stocky little ponies in varied colours dominate the scene.

Those early men of Lascaux have left little that tells us of their daily lives—a few cut flints, a few hollowed stones that held colour for the artists or animal fat for "household" lighting. But they have left an awesome sanctuary, the most impressive picture gallery that I have ever entered.—From "Coming Down The Seine," by Robert Gibbings.

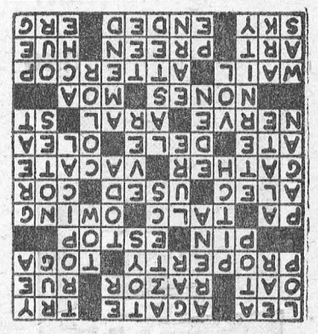

Upsidedown to Prevent Peeking

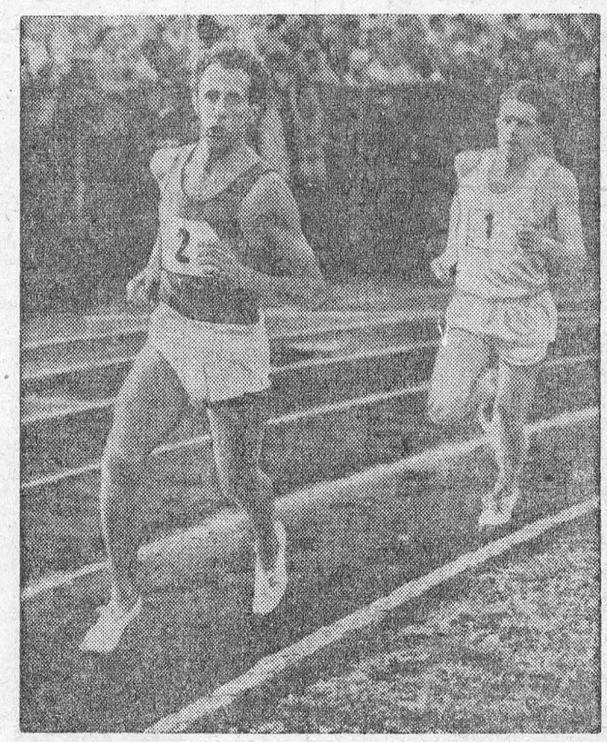

He's The Man To Beat – Chris Chataway, right, is the man to beat if you're in a hurry. He is shown here pushing hard on the heels of John Landy as the Australian ran the world's fastest mile in 3:58.0 at Turku, Finland. Chataway was also the hot-breath-of-pursuit when Roger Bannister first broke the four-minute mile in 3:59.4, at Oxford, last May.

CROSSWORD PUZZLE

ACROSS
1. Meadow
4. Stone
9. Attempt
12. Cereal seed
13. Shaving implement
14. Bitter herb
15. Estate
17. Roman garment
18. Fasten
19. Bar legally
21. Father
23. Soft mineral
25. Due
28. Fish sauce
30. Secondhand
32. The heart
33. Collect
35. Empty
37. Devoured
38. Cancel
40. Olive genus
41. Audacity
43. Russian sea
45. Street (ab.)
46. Roman date
48. Extinct bird
50. Lament
52. Peevish person
56. Skill
57. Dress the feathers
58. Color
59. Firmament
60. Finished
61. Unit of work

DOWN
1. Cut off
2. Attention
3. Surmounting
4. Place of combat
5. Pikelike fish
6. Mexican Indians
7. Playthings
8. Comparative ending
9. Of the tropics
10. Mat
11. Affirmative vote
16. Key
17. Pull after
20. Hindustan native
21. Heathen
22. Winged
24. Tempt
26. Memoranda
27. Famous
29. Everlasting duration
31. At any time
34. Paradise
36. Hue
39. Endured
42. Volume (ab.)
44. Improve
47. Gain by labor
49. Pain
50. Existed
51. Noah's boat
53. Golf mound
54. Of us
55. Wooden pin
57. 17th Hebrew letter

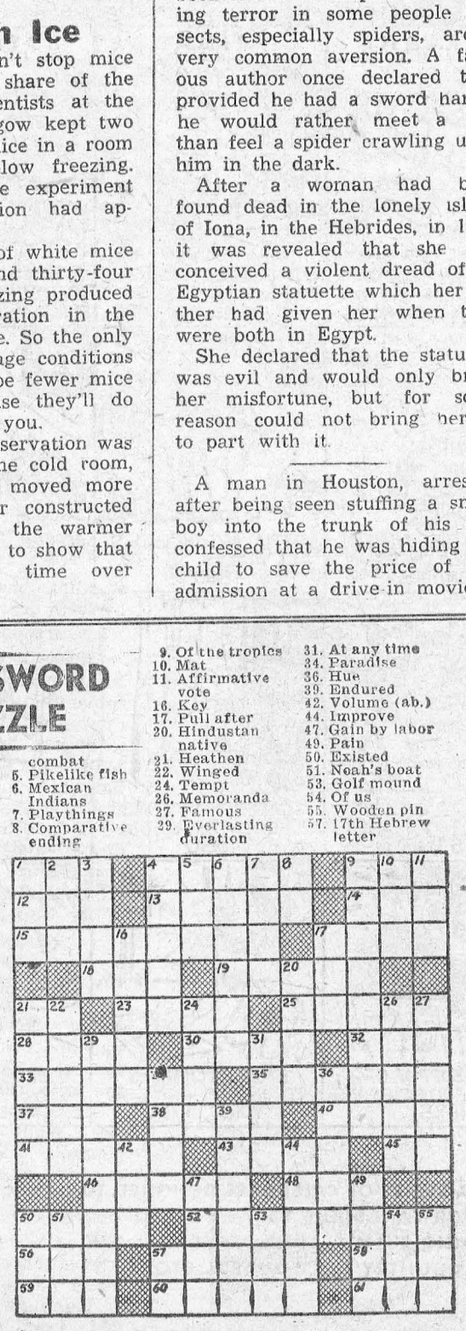

Answer Elsewhere on This Page

BINDER TWINE———

McCormick-Deering for the best possible results.

600'. Per bale $10.15

SHUR-GAIN FEEDS———

PIG BOOSTER $5.10
PIG GROWER $3.45
PIG FINISHER $3.35
GROWING MASH $3.95
LAYING MASH $3.95

COAL———

The Finest American Anthracite in All Sizes.

IT IS CLEAN!

MORRISBURG FEED & PRODUCE CO.

Please Phone 88 or 89. WE DELIVER

BUILDERS THE Black LUMBER CO. SUPPLIES

WE HAVE EVERYTHING

THAT GOES WITH THE TRADE

JUST ASK FOR IT—WE HAVE IT

ESTIMATES FREE — WE DELIVER

THE BLACK LUMBER CO.

W. G. Black, Mgr.

Phone 222 Morrisburg

The basic fungicide for brown rot on peaches, plums, and prunes; scab on pears and apples; brown rot and leaf spot on sweet cherries.

KOLOSPRAY

For the best coal and service in town

Enjoy better value and service, and greater heating comfort—

SUMMER PRICES

$25.00 TON

P3-29

AUTHORIZED 'blue coal' DEALER

J. D. DAIN and Co.

---

1 New Farmall Super 'C' Tractor, Special Price; 2 Mc.-Dg. 10 x 20 Tractors on Steel; 1 M.-H. 20 x 30 Tractor on Steel; 1 Mc.-Dg. F-14 Tractor on Steel; 1 A.-C. Model 'B' Tractor on Rubber; 1 Ford-Ferguson Tractor with Cultivator; 2 General Tractors; 1 Cub Tractor; 1 Bronco Tractor; 1 W-4 Used Tractor; 6 New 15-Marker Tractor Disc Drills, Special Price; 3 Fertilizer and Lime Distributors, Special Price; 1 New 13-Marker Disc Drill, Horse Hitch.

FULL LINE OF OTHER SPRING MACHINERY

ROSS H. BECKSTEAD

WILLIAMSBURG, ONTARIO

J. Lorne Kinkaid - Monuments

MORRISBURG, ONTARIO. PHONE 261

Authorized Dealer for "Rock of Ages" Barre Granite

Be sure to ask for the guarantee certificate and the inconspicuous seal etched in each stone.



Imported Black Swede and other imported granites. 200 stones in stock. Lettering given prompt attention. Catalog on request.

Buy Direct from Us and Save Agent's Commission

McDONELL MOTOR SALES

PONTIAC BUICK GMC

PHONE 188 — MAIN ST. — MORRISBURG

WE GUARANTEE OUR WORK

CAMEO THEATRE

EVENING SHOWS 7.30 and 9.30 P.M.

MATINEES ON SAT URDAYS AT 2 P.M.

Thurs., Fri., Sat.—

GUN FURY

COLOR

Rock Hudson, Donna Reed

Mon., Tues., Wed.—

YANKEE BUCCANEER

COLOR

Jeff Chandler, Scott Brady

Thurs., Fri., Sat.—

RIDE CLEAR OF DIABLO

COLOR

Audie Murphy, Susan Chabot

FOTO NITE

THE SHOW WITH THE

- BIG CASH OFFER EVERY
- TUESDAY (Attendance Night) AND
- WEDNESDAY (Stage Show)

NEXT OFFER: [illegible]

$110

If you attend theatre on Tuesday Nite, make sure to sign an attendance card available from Doorman and be eligible for Wednesday night Cash Offer.



SPENCER CORSETS AND BREAST SUPPORTS

Individually Designed

FLORENCE McGANNON,

Corsetiere.

DR. K. A. BLANCHER

DENTAL SURGEON

Hours 10-12 a.m.; 2-6 p.m.

Mondays, Tuesdays, Thursdays,

Fridays, Saturdays

By Appointment.

SUPERTEST Power-thrust



WILLIAMSBURG

Mr. and Mrs. Kenneth Shaver and family of Cornwall, spent a few days with Mrs. A. J. Casselman last week.

Mr. Mason O'Brian and Mr. and Mrs. Glenn Hall and sons, Peter and Paul of Lisbon, N. Y., were recent visitors of Mr. Jammes McMillan and Miss Alice McMillan.

Mr. and Mrs. Wifred McIntosh have returned home after an enjoyable trip to the West Coast.

Sympathy of the community is extended to Mrs. Paul Steinburg in the death of her mother, Mrs. Buchanan of Antigonish, N. S.

Mr. and Mrs. Ray Merkley and family, of London, are spending a couple of weeks with Mr. and Mrs. Bernice Merkley.

Mr. and Mrs. James Herriman, of Riverhead, Long Island, N.Y., called on Mrs John O'Shaughnessy on Friday.

Mrs. Lorraine Hamilton of Ottawa visited Mr. and Mrs. David Shaw and Mr. Harley Buchan over the week end.

Mr. and Mrs. Grant Johnston of Madrid, N. Y., spent Sunday with Mr. and Mrs. Henry Garlough.

Mrs. Peter Locke of Prescott spent t heweek end with Mrs. Lyla Hess.

Miss Jean McIntosh, Reg. N., of Kingston and Mr. W. Pommerville, visited Mr. and Mrs. Willis McIntosh last week.

Mr. and Mrs. M. Casselman and family and Mr. Rex K. Casselman of Pembroke, spent the week enrd at their parental home.

Mrs. Woods of Orillia is visiting at the home of Mr. and Mrs. Gordon Woods and Joy.

Mrs. Howard Bell of Hamilton visited Mr. and Mrs. E. L. Deeks last week end.

Mrs. W. Hunsburger and family spent a few days this weekk with her parents, Mr. and Mrs. Hugh McIntosh.

AULTSVILLE

Mr. and Mrs. Allan Gillard and little daughter of Whitby ore visiting Mr. and Mrs. Bernice Gillard and Mr. and Mrs. Ernie Gillard and Caroline Sue.

Mr. and Mrs. Butters and Mrs. Emma Bucker of Athol, Mass., are guests of Mr. and Mrs. Frank Fetterly.

James Yetman of Toronto and Mr. and Mrs. James Caricleo of Brooklyn, N.Y., were recent guests of Mr. and Mrs. H. Parsons at the Caribou Tea Room.

Mrs. Annie Gallinger has returned home from Toronto and Paris, Ont., where she spent a month with relatives.

Mr. and Mrs. Carl Markell and Mrs. George Roy were in Winchester visiting friends last week.

Mr. and Mrs. Frank Fetterly were guests on Monday of Mr. and Mrs. Lawrence Morgan and family in Cornwall.

Mr. G. A. Beckstead spent a couple of days last week with Mr. and Mrs. Grant Beckstead at Williamsburg.

Mr. and Mrs. Frank Coons of Morrisburg, were callers last week at the James O'Shaughnessy home.

Miss Kerr of Ottawa has returned home after having spent the past month with Mrs. Burkinshaw, East Front.

Mr. and Mrs. Floyd Pruner and family of Brockville visited Mr. and Mrs. Walter Pruner and family and Mrs. John Pruner, Second Conn. last week.

Mr. and Mrs. Button and daughter of Ottawa were overnight guests of Mr. and Mrs. Lorn Brown and family.

Mr. and Mrs. Ernie Gillard had their baby baptized last Sunday in St. Paul's Anglican Church. The name given was Caroline Sue. The sponsors were Mrs. Allen Gillard and Mr. and Mrs. Lorne Salmon. Rev. L. MacMorine was the officiating clergyman.

Miss Mary Lague has secured a position at Rene's Garage West Front and Miss Carol Jarvis has gone to Allison's Summer Resort, where she will be employed for the summer.

Mr. Gordon Foxton of Brockville visited Mr. G. A. and Orval Beckstead last week.

Recent guests of Mr. and Mrs. Frank Winters were Rev. James Winters of Ottawa and Mr. and Mrs. W. I. Britton and children of Cornwall.

Misses Bertha and Eva McLean of Ottawa are holidaying with Mrs. J. A. Hilkey.

Mr. and Mrs. Cecil McCracken and daughter Linda of Montreal, Mr. and Mrs. Clair McCracken of Lachine, Que., and Mr. and Mrs. Sanford Hickey of Cornwall are spending the summer at their cottage along the beautiful St. Lawrence.

GALLINGERTOWN

Mrs. Hester Gallinger and Basil spent a couple of days last week with friends in Cornwall.

Mr. and Mrs. Floyd Pruner and family of Brockville and Mrs. John Pruner of Aultsville visited Mr. and Mrs. Fred C. Gallinger and Mr. and Mrs. Hubert Gallinger on Saturday.

Mr. and Mrs. Clair Gallinger, accompanied by Mr. and Mrs. Fred C. Gallinger spent a few days at Niagara Falls, guests off Mr. and Mrs. Clifford Gallinger and family. They also visited friends in Lockport and Rochester, N. Y.

Mr. and Mrs. Walter Cheley of Aultsville, visited Mr. and Mrs. F. C. Gallinger on Wednesday.

Mr. and Mrs. Lloyd Marcellus and Mr .and Mrs. Dale Marcellus spent the week end at Black Donald Lake.



SALE SPECIALS

½" ASPHALT COATED FIBRE-BOARD SHEATHING—
In sheets 25" wide by 8 ft. long. Easy handling, rapid application, high insulating factor. Regular $62.00 per 1000 feet. SALE PRICE, per 1000 ft. $57.00

HEAVY INSULATED SIDING—
Colours: Insul-Bric Royal Red; Insul-Stone - Grantiex
These are the high insulating factor sidings that everyone knows. Regular $15.29 per square. Sale Price $13.30 Sq.

These and Many Other Bargains in low-priced Wood Sheathings, Pine Front Doors, Wood Sash, etc. available while they last. You can save money by enquiring here before you buy!

H. S. LANNIN, LIMITED
WINCHESTER, ONTARIO — PHONE 48W
Lumber Millwork Building Materials

FLOOR COVERING
LATEST PATTERNS IN CONGOLEUM, 3 and 2 yds. widths
CONGOLEUM RUGS of all Sizes, including 12' x 12' and 12' x 15'.
CONGOLEUM and REXOLEUM RUNNERS.
G. LEONARD KECK
PHONE 130 MORRISBURG

THOM INSURANCE AGENCY
E. Stuart Thom FOUNDERS W. Maxwell Thom
ALL KINDS OF INSURANCE
Life, Automobile, Fire, Liability, Business Interruption, Polio and Dread Diseases.
MORRISBURG PHONE 87 ONTARIO

OTTAWA BUSINESS COLLEGE
Haughton Building 1245 Wellington St.
FALL TERM FROM SEPTEMBER 1
PRIVATE SECRETARIAL — STENOGRAPHIC
JUNIOR BOOKKEEPING
GREGG and PITMAN
For further partirulars write—
H. W. BRAITHWAITE, Principal.
NOTE: If you wish to be sure of enrolment, your application should be in early. Every September we have to turn applicants away.

PICADILLY
Theatre Williamsburg

THURS., FRI., SAT., AUGUST 5—6—7—
RODEO:—Rugged inside story of the Kings and Queens of the Rodeo World. Starring Jane Nigh, Frances Rafferty, John Archer, Wallace Ford and Gary Gray ..... ALSO .....
HOT NEWS:—He's set for the kill, in the fight arena, in blazing headlines, as the black hand of the fix mob strangles the pure world of American sport. Starring Gloria Henry, Veda Ann Borg, Stanley Clements and Ted DeCorsia.

MON., TUES., WED., AUGUST 9—10—11—
THE WAC FROM WALLA WALLA:— Here comes G.I. Judy and the laughs are loud and long. It's her biggest and funniest hit. Starring Judy Canova, Jcne Vincent, Irene Ryan, Stephen Dunne and George Cleveland.

THURS., FRI., SAT., AUGUST 12—13—14—
THE NAKED JUNGLE:—A drama, filmed in Technicolor. The most exciting motion picture ever made. Starring Eleanor Parker, Charles Heston and William Conrad.

COMING SOON:—CASANOVA'S BIG NIGHT, THE GREAT DIAMOND ROBBERY and PRIDE OF MARYLAND.

BARGAINS — BARGAINS
PRICES *REDUCED* *weekly*
SPECIALS FOR SATURDAY
SUNLIGHT SOAP, Cake ..... 10¢
VANILLA EXTRACT 15c, 25c, 30c
JELLO PUDDINGS ..... 3 for 25¢
NEILSON'S COCOA, ½ lb. ..... 35¢
HEINZ VINEGAR, 16 oz. ..... 2 for 25¢
Weegar's
GROCERY MORRISBURG
BARGAINS — BARGAINS



Mail this coupon today!
NURSING BRANCH
ONTARIO DEPARTMENT OF HEALTH
67 College St., Toronto, Ont.
(EM. 3-1211)
Please send me FREE Information and REGISTRATION FORM
Name .....
Address .....

How you can become a
NURSING ASSISTANT in a few months!
A career of your own awaits you with assured, interesting employment. A short ten-month course qualifies you as an important member of the great nursing team. Upon graduation you receive a Nursing Assistant Certificate.
Entrance Requirements, Age 17 to 45, Grade VIII Education, Good Health.
FREE—transportation from your place of residence to school with uniforms and laundry. $60.00 A MONTH training allowance is paid during entire course. Schools are located in Toronto, Hamilton, Ottawa, Fort William, and Sudbury.
Next Classes Begin Sept. 7th, 1954.
ONTARIO DEPARTMENT OF HEALTH
Honourable Mackinnon Phillips, M.D., C.M., Minister 2657

NO. 7 IN A SERIES . . . YOUR HYDRO AT WORK FOR YOU AND YOURS

The Gifts of Nature for Two Great Countries

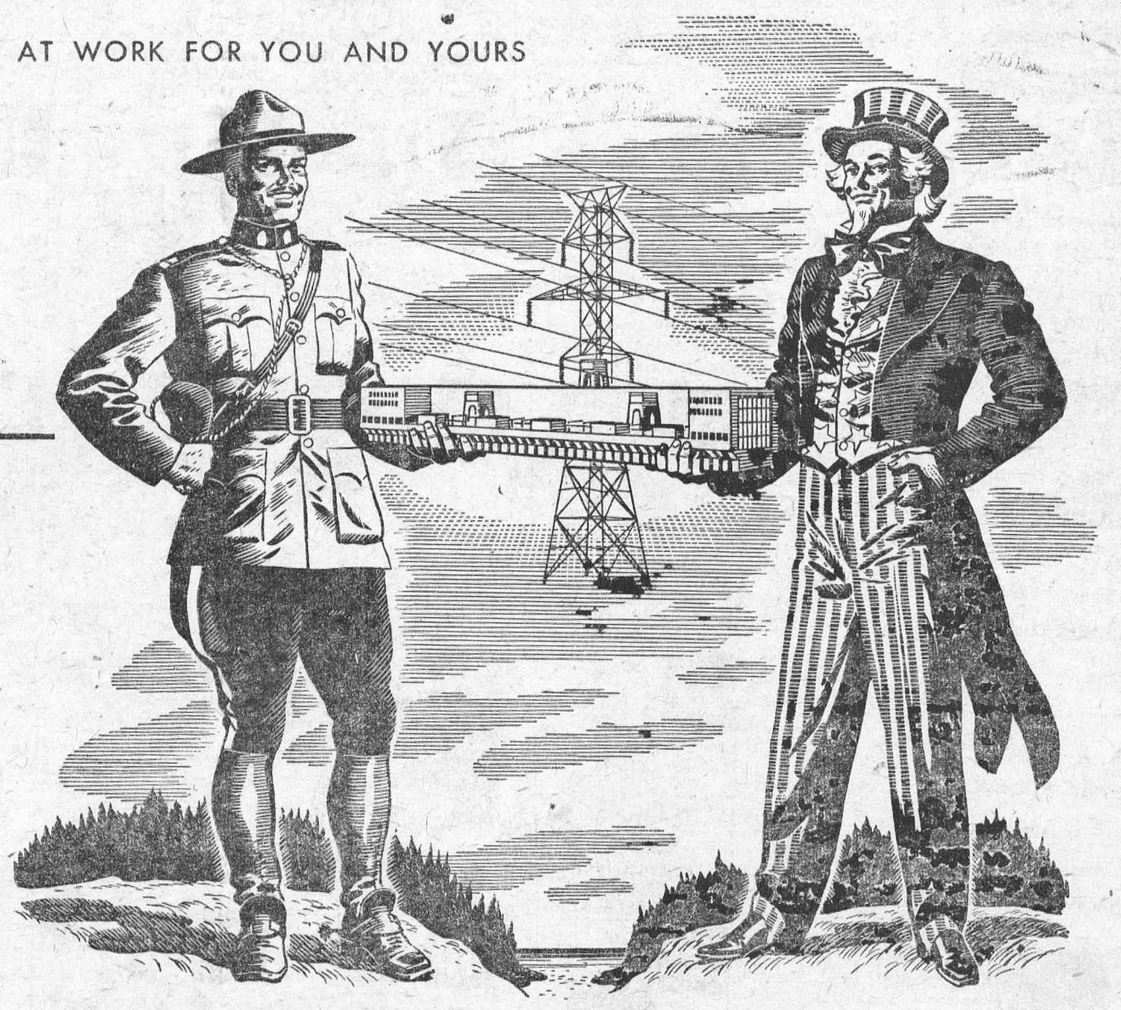

The dream of power from the St. Lawrence was born somewhere in the last century. Halfway through this one it is about to become a reality.

The turning of the first sod for this important power development is a high point in your Hydro's 48 years of progress . . . progress that has been the bedrock of Ontario's economic development and prosperity.

Ontario Hydro thanks the Statesmen, public-minded citizens and all others who helped bring to a successful conclusion years of protracted negotiations. The result is proof once again of the beneficial outcome of co-operation between Province and Dominion and between the Governments of Canada and the United States.

The objective of Ontario Hydro and the New York State Power Authority, is to complete this great, 2,200,000 horsepower project in 5 years with the generation and sale of power in 4 years.

The straining tractors and bulldozers, chugging drills, labouring trucks and corps of hard-hatted construction crews will be visible evidence to all in the area of . . .

ONTARIO HYDRO
AT WORK FOR YOU AND YOURS

LISTEN TO THE SPECIAL CEREMONIES—TUESDAY, AUGUST 10th
12.30 NOON TO 1 P. M. E.D.S.T.
9.00 PM—9.30 PM EDST
Dial Your Local Trans Canada Station

ANNE HIRST
Your Family Counselor

"Dear Anne Hirst: The young man I'm in love with was hurt by a girl a long while ago. He will not yet believe true love exists anywhere; he contends it's just a word! He dates girls all the time, never going regularly with anyone.

"I am 20, he is 26. We get along wonderfully. I never speak of love at all, of course, but I know he likes me — and the other night he told me he had gotten over the girl who threw him over. Of course, that gives me hope, but what course should I take from here? Is there a chance that I can help him see how wonderful a thing love is — if you give it a chance?

ON TIPTOES"

Wise you are not to advocate love per se to this disillusioned lad; the word is still anathema to him. At the first suspicion that you care for him he'd be out of your sight.

Play his game. When he decries love, smile quietly and say you understand. Match his moods — gay or somber, talkative or not, always sympathetic. Keep the conversation limited to impersonal topics on your part, but lead him on to talk about himself ——— his opinions, his tastes his hopes, his career: listen intelligently, alert to praise him, slow to disgrace. Play the part of a sincere friend (and mean it) so he feels free to talk as frankly as he would to another man.

In other words, make him feel at home with you. Since he admits he has recovered from the past, he should soon be in the mood to concentrate on one of the girls he still knows. It might as well be you.

If you do mean more to him than others, putting him off now and then will quicken his interest. So decline a date occassionally, and don't let him think he can drop in any time he likes and find you accessible. Let him wonder where his competition lies.

It is a chance to take, of course. But it is the only course that may bring him to see, one day, that you are the most desirable girl of all.

"Dear Anne Hirst: I am engaged to a grand boy,, and he wants us to marry right away. I've known him for three years; we love each other deeply, and my parents think he's wonderful. But —

"I've had to work for my living for years and when at home I was never taught anything about housekeeping. I can't even cook!

"I want to be the perfect wife when I do get married. Don't you think it would be wiser to wait six months, at least, so I'll have the chance to learn and practice?

WONDERING"

I am for your plan. Many a fine boy in love can see no fault in his fiancee, and rushes her into marriage before she is ready — taking it for granted she will be a perfect homemaker in every detail.

Men are orderly folk. They like their meals on time (and satisfying, delicious meals at that) and they want their home to be an orderly and relaxing place. They seem to think all this happens by some magic. You and I know better.

Take these months, and use them well. Make a game of it, and let the young man watch you progress. It would be fun if he would learn along with you.

Too many young husbands are inhabited by an ingrown ulcer before the first year is out. Yours will not be.

Love is a game of heads as well as hearts. The girl who uses her intelligence and wit stands a good chance of landing the man she wants. In time of confusion, ask Anne Hirst's opinion. Address her at Box 1, 123 Eighteenth St. New Toronto, Ont.



Can You "Tie" This? — Pleated and decorated with tinseled scrollwork, the bow tie, a long-time favourite among men, comes into its own as the latest fashion-fad for the ladies. Bobbi Kay designed this particular bit of neckwear, but there are dozens of other jeweled and beaded styles to choose from.

Hope To Salvage King John's Crown

Will King John's treasure, believed to have been lost in the Wash nearly 740 years ago, be discovered soon?

Hopes are high that it may be located and salvaged when a new plan to wrest 50,000 acres from the Wash under a reclamation scheme is put into effect.

Legend says that the king's two-mile baggage train included priceless jewels and his regalia. Men have spent fortunes in romantic attempts to recover the treasure.

Fenland farmers tell of frequent treasure hunts over some of the 75,000 acres of tidal land which have been reclaimed since the middle of the nineteenth century.

Would-be discoverers of the thirteenth-century regalia include an American millionaire who many years ago spent a large sum on a fruitless plan. Another treasure hunter used an electric divinator which, it was claimed, would detect metals and precious stones at a great depth.

Each time the hunt is on Fen-people speculate about the treasure which might be found around their homesteads. But always the hunters have gone away empty-handed.

Now this new scheme of reclamation has stimulated fresh interest. It seems that such a large-scale plan cannot fail to include the treasure spot.

Most of the treasure was probably being carried, when it sank, in a very big cart in the middle of a column of vehicles—all of which were lost when huge breakers poured over the royal train.

In school some small boys were being told about the terrific speed at which light travels.

"Just think of light coming to us from the sun at all those thousands of miles a second!" enthused the teacher. "Isn't it wonderful?"

"Not very," piped up one small voice room the back of the class. "It's downhill all the way."



Admire Gift — President and Mrs. Eisenhower admire a century-old fireplace that was given to them as a 38th wedding anniversary present by members of the White House staff and installed in their farmhouse.

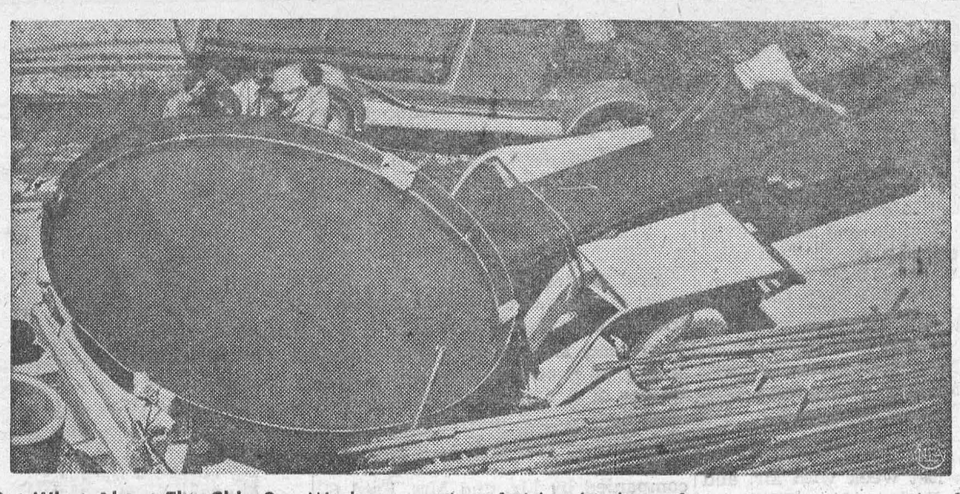

But What About The Chips? — Workers are dwarfed by this huge frying pan made to order for fish fry staged by fishermen in Camogli, Italy. The pan is 13 feet in diameter and has a 19-foot handle. About three ton of fish can be cooked in the pan.

How Queen Mary Made a Carpet

I like to think that, in her own special way, Queen Mary has also linked these countries, and the wonderful gros point carpet which became known to us all as Queen Mary's Carpet is a symbol of that achievement. . .

She originally intended it as a gift for another member of the royal family. But when, after the war, Britain's economic plight became desperate, she made up her mind to present the carpet to the nation for sale as a royal "dollar export." The money would help to buy new machines for Britain's factories from North America, and she hoped to set an example for her people by stressing the sacrifices we all must make to ensure the success of the drive for dollars.

In 1948, six exquisite chair seat covers which she had made and given to a nursing organization were sold in the United States for $10,000; they are kept now among the art treasures of the Metropolitan Museum in New York City.

Queen Mary started work on the carpet in the early days of the war when the German bombers were droning over her country. She chose the hundred pastel colours with special care—the soft beiges, the delicate grays, the blues, turquoises, mauves and ambers for every individual flower and leaf, bird and blossom in the design.

In my memory I can see her sitting by the tall windows of Marlborough House, sewing bag at hand, pursuing the intricate tracery of patterns, as soon as breakfast, letter writing and Palace business was completed. She was following a long tradition where British Queens are concerned, starting with Margaret, Anglo-Saxon Queen of Scotland in the tenth century, down through the centuries to Queen Victoria. In some ancient English palaces and manor-houses, one can still inspect the work of Catherine of Aragon and her daughter, Mary I. . .

Our Queen Mary worked as they must have done. The rows of wools, four hundred and eighty different kinds by the time the carpet was finished, were ranged in parade-ground order beside her chair. Seated straight-backed and serene, she would choose the color she wanted, snip off a length of it with her silver-gilt scissors kept in a worn leather case, swiftly thread a needle without the aid of spectacles, and make another stitch. . . .

She worked regularly until lunch and then again in the late evening, six to seven hours a day. Slowly but surely the tapestry grew, four stitches a minute in her ceaseless skill. The first of the twelve panels was completed in May, 1941, and she added the finishing touch of a true artist—her signature "Mary R." and the date. Eight years and one million stitches after she commenced her womanly, queenly task, Queen Mary's Carpet was ready to be shipped across the 3,000 miles of ocean . . . aboard the Cunard liner which proudly bears her name. — From "Mother and Queen," by Marion Crawford.

HIS SYSTEM

A prizefighter and his lady dined at a large restaurant in the Times Square area. When the waiter presented the check, the prizefighter handed him a five dollar bill and told him to keep the change. The pug then got up and suddenly gave the waiter a black eye.

On the sidewalk, the fighter lighted a cigar. Then the police arrived.

"A fine waiter, that guy," the pug explained to the judge. "I expect to dine there again tomorrow."

"If he's such a fine waiter," asked the judge, "why did you slip him that black eye?". The pug puffed on his cigar. "I like that guy for a waiter," he explained. "And when I go back there tomorrow, I'll have no trouble picking him out."

Set A Mousetrap — Caught A Thief

When the proprietor of a Nantes (France) cafe went to investigate a trap he'd set, he found not a mouse, but a thief That's how he caught a woman who was dipping her hand in the till.

Marauders are often trapped when they least expect it. On the Danish island of Mors a poultry thief on the run hid in the hen-house. When he thought the coast was clear, he peered out. A sliding door dropped on to his head. He screamed, and the police came to his rescue.

Another criminal who was relieved to see the police was the burglar who, in 1936, jammed himself 25 feet down a chimney in Aldgate. He had been there for thirteen hours, having hoped to pick up a hoard in a fireplace which proved to be bricked up.

Arrests are often made in the oddest circumstances. A man in Hobart Tasmania, was nabbed as he lay sleeping on a display bed in a shop window.

No place is safe for a wanted man when the police are on his trail. Detectives in Cleveland, Ohio, searching for Edward Brown, noticed that one of the beds in his house was sagging. Looking underneath, they found Edward clinging to the springs and clear of the floor. Weakly he said: "I was just resting."

Then there was the housebreaker in Montreal attempting to escape through the attic. He fell through the ceiling into the arms of the police.

Perhaps even more astonished was the Indiana woman soaking in her bath. Police broke down the door and carried her, still dripping, to the police station. ..

Sew-Easy Princess!



by Anne Adams

FROSTY as icing on a cake is that large contrast collar! Turn your back — collar becomes a halter for coolness and comfort on ninety-degree days. Button the bolero on or off according to your whim! Dress has easy-to-sew, slimming princess lines.

Pattern 4837: Misses' Sizes 12, 14, 16, 18, 20. Size 16 ensemble, 4⅞ yards 35-inch; ½ yd. contrast.

This pattern easy to use, simple to sew, is tested for fit. Has complete illustrated instructions.

Send **THIRTY-FIVE CENTS** (35c) in coins (stamps cannot be accepted) for this pattern. Print plainly **SIZE, NAME, ADDRESS, STYLE NUMBER.**

Send order to Box 1, 123 Eighteenth St., New Toronto, Ont.

CHRONICLES OF GINGER FARM

by Gwendoline D. Clarke

Did you ever see so much baled hay in the fields as there is this year? It just seems that in passing through the country wherever you look there are fields and fields of baled hay. But apparently there is a reason for it. According to one farm specialist hay should be baled a little on the tough side and the bales left out in the field for a day or two for the hay to cure—which is just the opposite from what farmers were doing when baling first became popular. Then it was baled as dry as possible and hurried into the barn before it had a chance to get wet. If the hay got well cured it was more by accident than good management — generally through lack of help to get it in. Besides that unless a farmer had his own baler he had to get his hay done whenever the baler could come. This year it is a little different. There are so many fellows doing custom baling they are on the run to get to each farmer ahead of the other fellow.

Hay baling is fine when there is such a definite shortage of farm help but it seems a crime there should be such a waste of good wire and twine afterwards. For the first year or two farmers could save the wire and sell it for a cent a pound. Now you can't even give it away. Some of it can be used for fixing fences and so on but the rest is just a waste product that nobody wants.

Some machines operate with twine, and that is almost as great a problem as the wire. A certain amount of it can be made use of but the proportion is very small as each bale contains 12 to 16 feet of twine. Multiply that by a thousand bales and you have a lot of twine. On many farms during the spring the twine is just gathered up and burnt. And yet, during the depression, I remember so well that after a threshing Partner used to rake through the straw to salvage binder twine for tying up his grain bags, rather than cut new twine from a ball. Surely twine at least could be re-used in some way, perhaps in the manufacture of rope. Which reminds me . . . Partner wanted a halter rope for a calf the other day. Instead of buying one he got several lengths of baler twine and braided them together. It made an excellent rope. I think twine might also be used to make a braided mat for the back porch, but that I haven't tried yet.

Another waste product . . . all the fine string that is used by the various food-mixing plants for fastening the top of jute bags. Partner always saves the string until he has a fair-sized ball. And I save what I get with the groceries. I tie the ends in a flat knot and use the string for making crocheted dishcloths, done in an open mesh pattern — two chain, one treble. The last longer than any dishcloths I have ever bought. Not only that you really have something solid to work with.

Well, it seems that every generation has its problems with waste products. When the early settlers cleared the land they burned the trees to get rid of them! Think of the lumber we could get from that timber now! Instead of trees to worry about we have tin cans, glass bottles, baling wire and dozens of other things that we don't know what to do with. And yet with all the tin cans that are made today you can hardly find one that has a handle on it. Remember how useful those little lard or honey pails used to be for taking a drink out to the field. or for the children picking berries?

It just seems that what one generation values another generation condemns. For instance there is chicory! At one time it was regarded as a highly nutritive feed for cattle — and not without reason. Now chemical sprays are used to kill it. Partner always claims a good feed of fresh chicory will increase the butter-fat content of the milk quicker than anything. Cows will even leave good alfalfa for a patch of chicory. I remember reading a book—but I have forgotten what book — that the writer fully expected that the day would come when chicory would be cultivated for its high food value!

And just think what wealth there is in common cattails. We used to call them bulrushes in England but I suppose they are one and the same species. According to research findings at Syracuse University the cattail is a goldmine. The root can be eaten like a potato or ground into flour. The flour can be used for cookies or fermented to grow molds for antibiotics. The fluff can be used for stuffing for life-jackets and cushions. Oil, similar to linseed, can be extracted from the seeds, also wax. What remains can be used for cattle or chicken feed. And don't think it hasn't been done. The Russians, French and Roumanians make good use of the cattails.

Now I wonder, is Canada profiting by this goldmine? If so perhaps it might be a good idea if some of us took to cattail farming. It might even be a little less complicated than ordinary, present-day farming.

"3-D" Rose Doilies

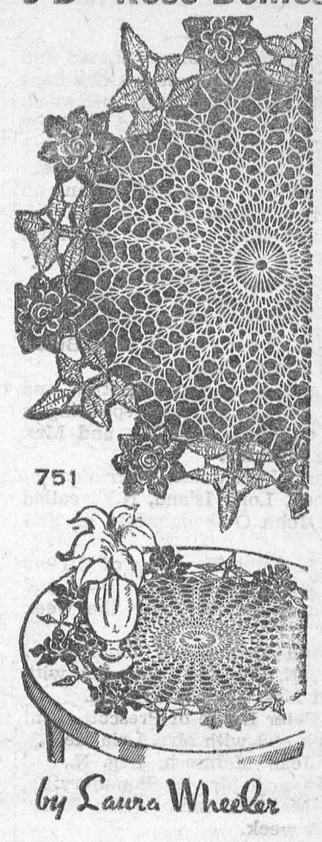

by Laura Wheeler

"3-D" doilies! The roses look REAL — they're solid crochet raised above the open-mesh center. Crochet roses in red; leaves, green; center, white or green

Crochet Pattern 751: Directions for large doily, 19 inches; small, 13 inches in No. 30 cotton.

Send **TWENTY-FIVE CENTS** in coins (stamps cannot be accepted) for this pattern to Box 1, 123 Eighteenth St., Ned Toronto, Ont. Print plainly **PATTERN NUMBER**, your **NAME** and **ADDRESS.**

Don't miss our Laura Wheeler 1954 Needlecraft Catalog! 79 embroidery, crochet, color-transfer and embroidery patterns to send for — plus 4 complete patterns printed in book. Send 25 cents for your copy today! Ideas for gifts, bazaar sellers, fashions.

Daily Diet

To be healthy, the body needs fuel-foods, fats and carbohydrates (sugars and starches), to provide energy; proteins, such as meat, to build new tissues for growth or to replace those worn out; calcium, in milk, for the strong bones and teeth; and various minerals, including salt, that help the body to maintain its chemical balance and to carry on its functions.

Vitamins are not foods, but these "food-factors", as they are called, are essential. They help the body to make use of the food we eat. Vitamins already present in food are usually enough for a normal person if his diet is otherwise well balanced.

Every day you should eat some foods from each of these groups: (1) milk or milk products, including cheese—at least a pint of milk for an adult and more for a child; (2) citrus fruits (oranges, grapefruit), tomatoes, or raw cabbage or salad greens —at least one; (3) green or yellow vegetables, some raw, some cooked—at least one big serving; (4) other vegetables or fruits, including potatoes; (5) bread and cereals; (6) meat, poultry or fish; (7) eggs—three or four a week at least; (8) butter or another vitamin-rich spread.

Senseless Rumours Plague Royalty

Supposing you heard that the Duke of Edinburgh had been imprisoned in the Tower and was soon to be tried for high treason. . . . Would you believe it? Supposing you were told that the Queen never accepted hospitality from her Commonwealth hosts until officials had first investigated their kitchens?

Supposing you heard from someone "in the know" that the Queen Mother was thinking of marrying again — or that Princess Margaret was planning to enter a convent. . . .

Would you believe it?

There are rumours of royalty at their crudest and most ridiculous. Yet they are just a sample of the lies and exaggerations about our beloved Royal Family that race from lip to lip or appear in cold print somewhere in the world every day.

"Rumour is one of the nuisances my family can't seem to get rid of," the Duke of Windsor once said. "Even my great-grandmother used to complain. . . ."

When Queen Victoria was on the throne she was regarded as an aloof and almost sacred figure and it would have been considered beneath her dignity and constitutionally improper for her to have commented on anything said about her in the newspapers.

A popular writer went to extremes, however, when he hinted—at the time of the Crimean War—that the Queen's husband, the German-born Prince Consort, might be playing Russia's game.

Public wrath exploded. Rumour spread so wildly that Parliamentary spokesmen openly accused the Prince of treason. All London buzzed . . . and soon huge and angry crowds gathered at the Tower of London to demonstrate against the Prince Consort, under the impression that he was already under lock and key.

The Queen threatened to abdicate unless such startling newspaper attacks were brought to an end. Her son, the Prince of Wales, was hooted at the races only a few years later as the result of the terrible rumour that he had driven a married woman mad with his attentions.

In the amazing Mordaunt divorce case, the future Edward VII even went into the witness box and publicly gave the lie to these stories. His honour was vindicated, but it was all in vain. The mob still booed, for it didn't believe him.

King George V was haunted all his life by the Bride of Malta story—that as a young man he had secretly married a young lady in Malta, and that his alliance with Queen Mary was, therefore, bigamous.

In the end a libel action was brought and every name, date and incident in the Malta allegations was proved false. Yet some people still shrugged and muttered, "Where there's smoke, there's fire. . . ."

In reality, the sole grain of truth behind all this commotion was the warm affection he conceived during his naval years for his childhood friend, lovely Julie Stonor.

Eventually Julie married the Marquis d'Hautpol and remained one of the most trusted friends of the Royal Family.

To-day the rumours that harass the Queen and the Duke of Edinburgh are happily of a very different nature. They spring from warm and loyal interest—yet there is a danger of affection degenerating into prying eagerness to know every detail of royalty's private life.

How would you like to open the paper at breakfast one morning and read that you had wasted a lot of public money transferring a replica naval cabin from Clarence House to Buckingham Palace?

It is small wonder if this story annoyed the Duke of Edinburgh. He had done nothing of the kind and indeed had no room remotely resembling a naval cabin..

To Enter Convent?

The Queen was annoyed by a newspaper story that Prince Charles was being brought up as a vegetarian.

Princess Margaret, too, can rarely open a newspaper without wondering what fresh fairy tales will be linked with her name, embroidered with the usual set of circumstantial inaccuracies.

The furore of rumour that involved the departure of that efficient royal equerry, Group-Captain Peter Townsend, to a post as air attache in Brussels is a case in point. But scarcely less infuriating to the Palace officials who have to cope with incoming mail was the fantastic report that Princess Margaret was preparing to enter a convent.

It happened that in a spirit of humble dedication she had attended a course of half-hour lectures given by the Bishop of Kensington. In next to no time the post office at Buckingham Palace was deluged with prayer books.

Then there was the totally untrue report that the Queen was considering selling Balmoral Castle, a story that spread consternation among the shopkeepers, gillies and other folk on Deeside who look to Balmoral for their livelihood.

A local estate agent found himself landed with houses he couldn't sell; a local shopkeeper was told the value of his business had halved overnight—such were the first fruits of this particular Balmoral rocket.

Ultimately the Marquess of Aberdeen had to ask the Queen on the public platform of Ballater station whether she could deny the reports. "Most certainly," she replied.

The Queen Mother's coming visit to the States, too, had to be prematurely disclosed because rumour got the facts wrong. Invitations from all over America were pouring into the British Embassy in Washington from eager hostesses who were under the impression that the Queen and the Duke of Edinburgh were planning a U.S.A. tour of 6,000 miles.

The mere whisper revived a string of ridiculous reports—last heard during the Queen Mother's pre-war visit to Washington and personally denied by Mrs. Roosevelt. There's the absurd story that the White House was officially requested to see that hot water was available for the hot-water bottles of the Ladies-in-Waiting.

Equally silly is the report that the Duke of Edinburgh's bed must have its quilt turned down at one corner, while the Queen's must be turned down at both corners.

No Laughing Matter

The Royal Family long since grew tired of these absurdities. Behind the scenes there have been discussions on how best they can be countered. The new policy has been seen in official denials and even quiet protests issued by Buckingham Palace in the case of several untrue stories that have angered the Queen.

Rumour is no laughing matter. Flashed around the world, wildly distorted by translation in one country after another, it can endanger British high standing throughout the world. The Royal Family is one of our greatest assets, and those close to the Royal couple to-day are determined to guard them from this nuisance.

Helen Cathcart

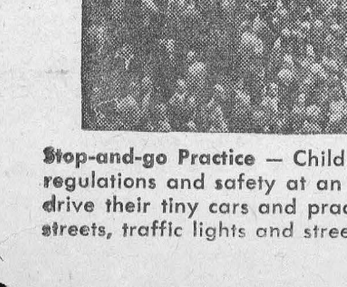

Tough Man To Pass is George Bowers who is always well up with the leaders — if not in front of them — at the C.N.E. Stock car races in Toronto.

'ACEY,' THE HAMSTER, GETS HIS DAILY BRUSH-OFF

From the expression on Acey's face it appears he doesn't like to have his teeth brushed any more than many youngsters do. But researchers at Bristol Myers Laboratory find hamsters are excellent "guinea pigs" on which to test ingredients developed to prevent tooth decay. Tests with hamsters speed up research, as results can be obtained in four months which ordinarily would take two years when using humans as test controls. "Acey" doesn't think much of the idea.



Acey's held quietly for a minute, to get used to being handled.



His 28 teeth get a thorough brushing for two full minutes.



Excess toothpaste is wiped away with cleansing tissue.



Acey redoes the job to his own satisfaction with tiny paws.

Love Makes People Do Queer Things

Johnny Clarke found that his girl preferred an other man. So he ran full-tilt at a plate-glass window and pushed his head through. With his head in stitches and sticking plaster, he later explained to the magistrates: "It's knocked some sense into me!"

In a similar plight, Harry Grosgold climbed out on the eighteenth floor window ledge of a Detroit skyscraper and threatened to jump unless his girl agreed to marry him right away. She called the fire brigade!

Then Harry jumped, bouncing neatly into a net, and was afterwards heavily fined for a public mischief. The trouble was that by now his girl had agreed to marry him. Bitterly, she complained that the heavy fine was deferring the honeymoon.

Conceding to love's young dream, the police arranged for the fine to be paid in instalments.

Then there was the case of Willy Hayman, of Minehead, who swore that unless his girl friend returned to him he would never again have a haircut. The girl refused. Soon long ringlets of hair were falling over his shoulders.

After twenty-five years the growth became too long to endure. Hayman shot himself.

To bring remorse to an ex-girl friend, a troubled Frenchman tried to feed himself to the lions by stepping into their cage at a Bordeaux circus. Though savaged, he escaped without lasting harm — and all the circus folk went to the wedding.

A Manchester man climbed a church spire and refused to come down until his wife promised to obey him. Threats of suicide by spurned lovers are common. The queerest case in police records is perhaps that of a London girl who attempted to gas herself, but the neighbours smelled gas. Then she took poison and, in falling, knocked over a heavy vase. The crash once again brought aid in time.

Meanwhile, her boy friend had jumped off Beachy Head — and only broken his leg. In hospital he attempted to drink corrosive acid and he, too, received instant medical aid. Both were charged with attempted suicide. In the end they were married.

HIS PASTIME

A party motoring through Idaho came upon a lonely sheep-herder high up in the mountains, and asked him what he did to amuse himself.

"Oh, I hold up motorists and rob 'em," replied the sheep-herder.

"But aren't you likely to be arrested and sent to jail?"

"Nope. I do it this way. Ye see this hairpin bend in the road? Well, I hold up the people right here, and then when they go on I duck over the hill, take off my mask, put on my badge, and meet 'em down at the bend. 'I jist caught that fella that robbed ye,' I sez. 'Here's yer valuables.' There's no danger in it, and it's kinda excitin'."

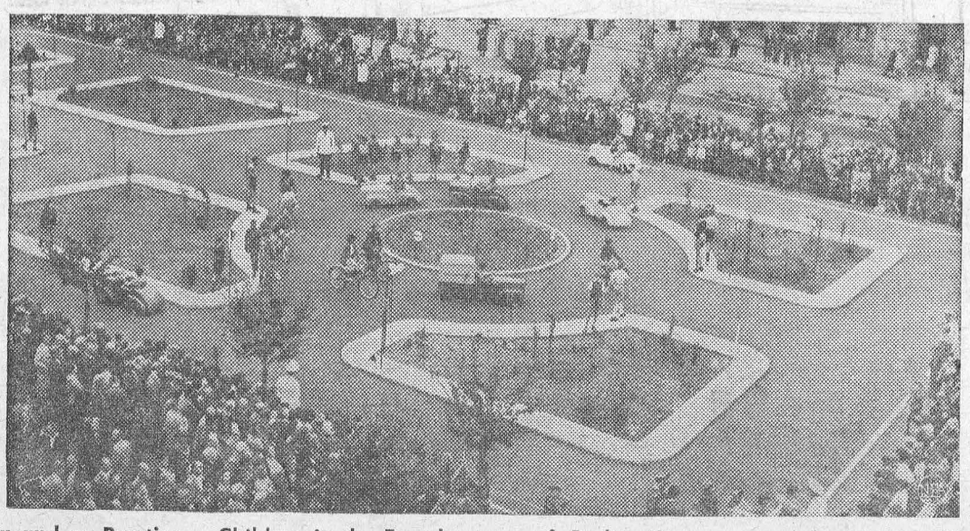

Stop-and-go Practice — Children in the French sector of Berlin, Germany, are learning traffic regulations and safety at an early age. Police constructed a traffic pattern so the children can drive their tiny cars and practise safe driving habits. The pattern includes main arteries, side streets, traffic lights and street signs. Youngsters in authentic police uniforms direct traffic.

He "Makes Eyes" For A Living

Elmar Asprion, 23-year-old Viennese, is the youngest member of one of the world's most unusual and exclusive professions. He is Austria's only "bespoke glass-eye blower."

With the one exception of young Elmar, the craftsmen of this profession are all German-born, most of them working in Western Germany, with a few on the other side of the Iron Curtain. Only four are known to have settled abroad: two in the U.S.A., one in Australia, and one in Britain.

There are fewer than 60 of these master craftsmen in the world. It takes an apprentice eight years of hard work before he is able to make a perfectly "tailored" eye on his own.

Using a simple schoolroom Bunsen burner and a hollow tube of specially made opaque cryolite glass, Elmar Asprion fashions made-to-measure glass eyes while you wait.

They are so convincing, and fit so well, that married one-eyed men and women have been known to wear them without their wives or husbands knowing anything about it.

There are no rule-of-thumb methods in this exacting profession. All measurements have to be taken accurately, and no two "bespoke eyes" are the same.

They are comparatively inexpensive. A glass eye, weighing as little as one-thirtieth of an ounce, takes from 30 minutes to four hours to make and fit and costs from $5 to $10.

In Austria, 25,000 blind or partly blind persons, mainly ex-Servicemen and war victims, are entitled to bespoke eyes free of charge.

All "bespoke blowers" use glass as their medium, though plastic looks nicer and is unbreakable, if perhaps not so smooth and comfortable to wear. A plastic eye takes six or seven hours to make, and costs three times as much as an ordinary glass eye.

When Marconi lost an eye in a motor-car accident, he had an artificial eye made for him by Paul Asprion, Elmar's father. The disability was kept a close secret until after Marconi's death.

Not all clients are human beings, however. More often than not "bespoke blowers" are called upon to fit dogs, horses and other favourite pets with made-to-measure eyes.

"What did the cat say when looking at the tennis game?" asked the local punster. No replies forthcoming, he answered his own question: "The cat said, 'My mother is in that racket'."

ITCH *RELIEVED IN A JIFFY or money back*

Very first use of soothing, cooling, liquid **D.D.D. Prescription** positively relieves raw red itch—caused by eczema, rashes, scalp irritation, chafing—other itch troubles. Grease-less, stainless. 43c trial bottle must satisfy or money back. Ask your druggist for **D.D.D. PRESCRIPTION.**

ISSUE 30 — 1954

CLASSIF

BABY CHICKS

STARTED Chicks — pullets, cockerels, mixed. Dayolds, too, in a wide choice of varieties and crosses. Prompt shipment. Get complete list, order also your August-September broilers. Bray Hatchery, 130 John N. Hamilton.

WE hatch every week in the year and can give prompt delivery on all popular breeds of chicks and turkey poults for July. For maximum egg production buy any of our six special egg breeds. For Broilers — Nichols New Hampshires from 1st generation stock. Turkeys, non-sexed, hens or toms. Broad Breasted Bronze are best for roasters, turkey broilers Beltsville Whites. Free Catalogue.
TWEDDLE CHICK HATCHERIES Ltd.
FERGUS, ONTARIO

TWEDDLE 1st generation Nichols New Hampshires meat type broilers will be in short supply this Summer and Fall. Place your order well in advance so you will not be disappointed when you want them. Nichols New Hamps from 1st generation stock are the best and most profitable chicks we have to offer for broilers and our prices are competitive. Get our special price for large orders and yearly contracts.
TWEDDLE CHICK HATCHERIES Ltd.
FERGUS, ONTARIO

95c PULLETS $2.35
BROILER CHICKS

2 MONTH-OLD . . . Ready-to-lay Sussex X Red; a very good cross and our popular Arbor Acres White Rocks. Immediate delivery. Also booking for September 15th delivery. Check for Special prices for Sept. & Oct. Buy before eggs go to peak prices and pullet prices accordingly.
THE LAKEVIEW POULTRY FARM AND HATCHERY LTD.
EXETER ONTARIO

FOR
Save
Spread hay evenly in
a Herrgott Flexible Hood
Blower Pipe. Lessens danger
ing and causing combustion.
Hoods are made in all sizes for any type of Forage Blower.
....HERRGOTT THRESHER CO. LTD....
St. Clements, Ontario.
Waterloo County.
Write or Phone Linwood 36-R-21

HERRGOTT THRESHING MACHINES
New and used Herrgott Threshers. Full width Straw Shredders installed on any make of thresher. Cuts and shreds the straw finer than any other shredder, using no extra power. The easiest shredder to install.
Midget Hopper Grain Throwers. Grain Throwers for installation on any make of thresher. Roadking wagons. Drive belts, all sizes. Repairs for Goodison threshers and Hart Feeders. Order now to be sure of delivery when needed.
HERRGOTT THRESHER CO. LTD.
St. Clements, Ontario
Waterloo County.
Write or Phone Linwood 36-R-21

CUMMINS DIESEL
For sale, 160 H.P. diesel engine in perfect condition, also complete saw-mill equipment. Archie Guthrie, R.1, Clayton, Ont.

MEDICAL

GOOD RESULTS—EVERY SUFFERER FROM RHEUMATIC PAINS OR NEURITIS SHOULD TRY DIXON'S REMEDY.
MUNRO'S DRUG STORE
335 ELGIN, OTTAWA
$1.25 EXPRESS PREPAID

● FEMINEX ●
One woman tells another. Take superior "FEMINEX" to help alleviate pain distress and nervous tension associated with monthly periods.
$5.00 Postpaid in plain wrapper
POST'S CHEMICALS
889 QUEEN ST. EAST TORONTO

XEMUL
(A guaranteed remedy), for athlete's foot, poison ivy, sunburn, eczema, foot odour, $1 postpaid. Box 155, Brighton Ontario.

POST'S ECZEMA SALVE
BANISH the torment of dry eczema rashes and weeping skin troubles. Post's Eczema Salve will not disappoint you. Itching, scaling and burning eczema acne ringworm pimples and foot eczema will respond readily to the stainless odorless ointment regardless of how stubborn or hopeless they seem
PRICE $2.50 PER JAR
POST'S REMEDIES
Sent Post Free on Receipt of Price
889 Queen St. E., Corner of Logan
TORONTO

OPPORTUNITIES FOR MEN AND WOMEN

BE A HAIRDRESSER
JOIN CANADA'S LEADING SCHOOL
Great Opportunity Learn Hairdressing
Pleasant, dignified profession, good wages Thousands of successful Marvel graduates..
America's Greatest System
Illustrated Catalogue Free
Write or Call
MARVEL HAIRDRESSING SCHOOLS
358 Bloor St. W., Toronto.
Branches
44 King St., Hamilton.
72 Rideau St., Ottawa.

COURSE IN PRACTICAL NURSING
APPLICATIONS now being considered for September class. Course provides lectures, practical demonstrations and actual nursing in 200 bed hospital for chronic patients. 44 hour week. Age limit 19-45. Living allowance of $19 per week while training.
Graduates eligible to write for NURSING ASSISTANT'S CERTIFICATE.
St. Peter's Infirmary, Hamilton, Ont.

OPPORTUNITIES
LEARN to make everlasting Fence Post, any wood. Easy when you know how. Send $1.00 today! Science Syndicate, 2101 Genesee Avenue, Tampa Florida.

CONSTRUCTION jobs in U.S.A. and Canada. Skilled to $4.12 hourly. Carpenters, $3.55, Laborers, $2.40. U.S. labor shortage areas. Job list, U.S.A., Canada, where to apply, current wages. Plus 35 Canadian projects underway. 217 reports this issue. $1 per copy. White Pass Reports CX-43 Box 716, Cody, Wyoming.

PATENTS
AN OFFER to every inventor. List of inventions and full information sent free. The Ramsay Co., Registered Patent Attorneys, 273 Bank Street Ottawa

FETHERSTONHAUGH & Company Patent Attorneys. Established 1890, 600 University Ave., Toronto. Patents all countries.

PERSONAL
$1.00 TRIAL offer Twenty-five deluxe personal requirements Latest Catalogue included. The Medico Agency Box 124 Terminal A. Toronto Ontario

WANTED
ENGINEERING draftsmen are in great demand. Train at home in spare time for these well-paid secure jobs. Low fees now in effect. Free folder. Primary School of Drafting 183 Vaughan Road, Toronto.

Wanted: Flockowners to supply large commercial Hatchery with hatching eggs the year round. Can make up to 28c per dozen premium over market price. Write for full details. Box 117, 123 Eighteenth Street, New Toronto, Ont.

ARTHRITIS
Try EDOREN, guaranteed herbal treatment for arthritic pains. Pleasant safe, effective. Month's supply $5. Money back guarantee. Write for particulars.
PICKWOOD PHARMACAL CO. LTD.
Milton Ontario.

ROLL YOUR OWN BETTER CIGARETTES WITH
DAILY MAIL
CIGARETTE TOBACCO

...neral

...ate from Toronto.

...d- Mrs.

...s will hold a Chic... on Tuesday, August 17, ... p.m. on the lawn at the home of Miss Gladys Bayne. Admission is $1.00.

BORN—At Winchester Memorial Hospital, on Wednesday, August 4, 1954, to Mr. and Mrs. Earl Smith of Morrisburg, a son.

BORN—At Winchester Memorial Hospital, on Thursday, July 22, 1954, to Mr. and Mrs. William Roderick, of Williamsburg, twn daughters.

BORN—At Wnchester Memorial Hospital on Wednesday, July 28th, 1954, to Mr. and Mrs. Bryce Swerdfeger of Aultsville, a daughter.

Mr. Harrington Thom of Toronto, spent last week end with his mother, Mrs. Walter Thom.

There will be no services in St. Paul's Lutheran Church until the last Sunday in August. This is due to the Pastor being on holidays.

Mr. and Mrs. Thomas Shoove and Mr. and Mrs. John Casselman were among those who attended the St. Lawrence Fruit Growers' Field Day at Kemptville.

Visitors at the home of Mr. and Mrs. John Casselman last week were Mrs. Alice Lougheed, and daughter Leslie Ann of Cornwall; Mr. and Mrs. Allan Lougheed of Camp Borden; Miss Mary Casselman, Reg. N., of Ottawa; Mr. and Mrs. Alec McDonell of Williamstown; Mr. and Mrs. George Casselman, Morrisburg.

Mrs. Leo Laurin was in Alexandria yesterday, accompanied by her sister, Mrs. K. M. Jackson of Cornwall, where they attended the funeral of their cousin, Mrs. John McLeister.

DIED— In hospital at Winnipeg, Man., July 14, 1954 Kenneth Earl Phillips aged 6 years, 5 months, only child of Kenneth and Frances Greta Phillips, and grandson of Mr. and Mrs. Earl C. Phillips.

Recent guests of Mr. E. M. Becksted and Mr. and Mrs. Dwight Becksted, were Mr. and Mrs. Walter Carmichael, Gary, Richard and Robert of Schenectady; Mrs. J. J. Horan and son Thomas of Fort Wayne, Indiana; Mr. and Mrs. Sandy Shannette of Detroit, Mich.; Mr. Clare Becksted and son Richard of Niagara Falls; Mr. and Mrs. H. Henderson of Ottawa.

LEIGH—At Kingston General Hospital on August 4, 1954, Isabella Godfrey, beloved wife of Maurice Leigh, Morrisburg, Ont. Funeral pri-

THE GIANT TEST TUBE OF "POLYMER" — Synthetic rubber is what we're talking about ..... and the place is Sarnia. Here the government built and government operated Polymer Corporation is breaking new trails in the production and use of "manufactured" rubber. In Star Weekly this week, Ross Harkness surveys the vast foreign market which this all-Canadian company has punctured. Synthetic rubber is a major export and you can be proud of this Canadian chemical achievement.

Mrs. Bill Godkin arrived home on Sunday after spending the past five months in Port Weller with her husband, Chief Engineer of "Str. Capt. C. D. Secord". Incidentally the "Capt C. D. Secord" is being converted from steam to diesel and will be the largest Canadian diesel on the Great Lakes, with a horse power of 3800.

Mr. and Mrs. Wilfrid B. Willard and daughter Darlene of Detroit, are spending a week's holidays visiting with the former's brother, Mr. A. L. Willard, Mrs. Willard and family.

Mr. Robert J. Watson of Augusta, Ga., an old-time resident of Morrisburg, spent some time here this week renewing old acquaintances and was a welcome visitor with the ed- for an hour on Wednesday.

Mrs. Leo Laurin has returned to her home here from a visit with her daughter, Miss Rita Laurin, R. N. at Mount Kisco, N.Y.

Mr. and Mrs. Leo Meyer of Toronto visited friends in town during the week. His many friends will be glad to know that Leo is now recovering nicely from a badly crushed right leg, sustained when he was crushed against a brick wall by an automobile. He was in hospital for several months, but has now sufficiently recovered to drive his own car, although he must use crutches for some time yet.

BORN—To Mr. and Mrs. Claire Casselman, a son, a brother for Betty on July 23rd, 1954 at South Waterloo Memorial Hospital, Galt, Ont.

Mr. and Mrs. Thomas Scott of Brockville announce the engagement of their eldest daughter, Nancy Beverley, to Mr. Donald Richard Clark, son of Mr. and Mrs. Herbert Clark of Morrisburg, Ontario. The marriage will take place at 2.30 August 14th, 1954, in St. Paul's Anglican Church, Brockville, Ont.

SHERMAN'S

AUGUST CLEARANCE SALE

A Reduction on Every Article in the Store of from

10% TO 50%

Space does not permit us to list too many articles. Here are just a few items as examples of such exciting low prices!

NYLON HOSE of well known brands. 51 guage, 15 denier,
Reg. $1.75. EXTRA SPECIAL ..... 94¢
2 PAIRS for $1.85

LADIES' BLOUSES, Short sleeves or sleeveless — Nylon, Denim, Linen, Glazed Cotton, Reg. $2.98. On Sale $1.98

LADIES' SKIRTS — Printed Cotton, Nylon Denim, Linen—
Reg. $3.98 to $4.98. ON SALE .. $2.98 and $3.59

PEDAL PUSHERS — Nylon Denim, Linen, Nylon Gabardine.—
Reg. $3.98. ON SALE $2.69
We Have Blouses and Skirts to Match!

BETTER SUMMER DRESSES— Smartly styled. Reduced 25%
Starting from price range ..... $8.95 'n-up

HERE IS AN EXCITING REDUCTION ON MEN'S SUITS AND TOP COATS —20% Off Our Regular Low Tag Price, or pay the regular Low Tag Price and get your choice FREE with each suit a Trench or Top Coat, or any Sport Jacket, retailing from $26.95 to $29.95.

LADIES' SUMMER PLAY SHOES, broken lines. Reg. $2.98 to $3.98. WHILE THEY LAST ..... 99¢

LADIES' SUMMER BAGS. Broken Lines. Reg. from $1.98 to $5.95. TO CLEAR at ..... 89¢

DO YOUR SHOPPING FOR NOW, OR FOR NEXT FALL AND WINTER AT SUCH GREATLY REDUCED PRICES!

REMEMBER ALWAYS — SMART BUYERS SHOP AT

SHERMAN'S

MORRISBURG, ONT. TELEPHONE 178

FOR SALE

GURNEY GAS RANGE in good condition. 4-burner, oven and broiler
CLARE DAFOE,
Lock St., Phone 431W.
28tfc.

MIXED WOOD FOR SALE. Apply
ANDREW COUGLER,
Phone 364J.
29-32.

MASSEY HARRIS 6-Ft. Grain Binder in good condition. Reasonable for cash. Also a quantity of standing hay. apply to
ALFRED C. CARKNER,
R. R. 1, Morrisburg.
Phone 164-15.
29tfc.

DROP HEAD ROPE McC.-Dg. HAY Loader.
CARL G. CASSELMAN,
Phone 164-2, Aultsville or
Apply at Residence after 6 p.m
29-30p.

NEW MODERN RESTAURANT — Living Quarters. 15-Unit Motel, on Seaway Highway 31. 10 miles from Ottawa. Low price. Can be bought separately.
GREEN ACRES RESTAURANT
Billings Bridge, Ont.
Phone Metcalfe 8-22.
31-2-3-4c.

4-YEAR OLD JERSEY. Apply to
MRS. G. McHAFFIE,
Tel. 392-4, Morrisburg.
31p.

CEDAR WOOD. $3.00 cord.
JAMES ROBINSON.
31p.

POTATOES FOR SALE. Apply to
KEN BECKSTEAD,
Phone 354.
31c.

85 HYBRID PULLETS. Barred Rock x New Hamp. 4 months old.
PHONE 373-13.
DWANE BECKSTEAD.
31tfc,

CLOVER HONEY. Extracted and in Combs.
ARNOLD BARKLEY,
Phone Iroquois 98-12.
31-2c.

PURE CLOVER HONEY. No. 1 Extra White.
D. J. DILLABOUGH,
Phone 377-13.
31tfc.

CARD OF THANKS

To all our friends who were so very kind to us during the illness and at the time of the death of our dear Wife and Mother. Kay, we express our most heartfelt thanks. We assure you your kindness will never be forgotten.
J. S. McAULEY & FAMILY.

I am taking this opportunity of expressing my hearty thanks to the Morrisburg Fire Brigade for their rapid response to my call on Monday, August 2nd. Our town is surely lucky to have such an efficient company of men in charge of our welfare.
W. J. SALMON.
30p.

I wish to thank all who so kindly remembered me wiht cards, letters, flowers and treats, while I was a patient in the General Hospital in Cornwall; and special thanksk to Rev Howald of Morrisburg. These acts of kindness are deeply appreciated.
JEAN DUVALL.

WORK WANTED

DUTCHMAN WANTS WORK ON A Farm. General Farming. Address
GERBEN De ROOS,
R. R. 1, Mountain, Ont.
Phone So. Mountain 601-5.
31p.

WANTED

YOUNG COUPLE with 3 small children require 5 or 6-room house or apartment in Morrisburg or surrounding area. References if requested. Write to Box No. 10, Morrisburg.

BUSINESS OPPORTUNITY

MAJOR OIL COMPANY

will assist with the purchasing or building of

TWO SERVICE STATIONS
With or Without Lunch Bar

In Morrisburg and Iroquois District

WRITE BOX 53,
BROCKVILLE

MORRISBURG UNITED CHURCH

Sunday, August 8th—
11 a.m.—Public Worship.
The Minister will be assisted by Rev. Frank Allan, Presbyterian Minister, of Glen's Falls, N.Y.
VISITORS WELCOMED!

TO RENT

IN IROQUOIS — Heated apartment 2 bedrooms, living room, kitchen and bathroom. Immediate possession. Write
P. O. BOX 205, Iroquois.
30tfc.

IN MEMORIAM

LAURIN—In loving memory of Leonard, Mary and Frances Laurin who died August 10th, 1940.
Requiem Anniversary Mass will be offered in St. Mary's Church, Morrisburg, on Wednesday, Aug. 11.

McINTOSH — In loving memory of a dear sister, Mrs. Roy E. McIntosh, who passed away on August 11th, 1952.
How near they seem, the so-called Dead! How near they draw — how close they stand!..... We feel their presence and their peace — and clasp in thought the unseen hand.
They bring us posies gathered from the gardens of Eternity ..... The roses of remembered love; the lavender of memory.
—Sisters and Brothers: — Essie, Sadie, Jennie, Georgia, Oradell, Linden, Ernie.

NOTICE

The Morrisburg Office of the Children's Aid Society will be closed during the month of August.

AUCTION SALE

TUESDAY AUG. 17th, 1954
AT 1.00 P. M.

65 Head of Pure Bred English Yorkshire Pigs. Included are: Breeding Age Boars, Open Gilts, Bred Sows, and a number of Young Pigs. These are from the finest Imported English Yorkshires in Canada.

To be sold also are following items of Farm Machinery and Equipment: Ford Tractor, Plough, Cultivator, Manure Loader, Kraus 5-ft. Disc Plough, Snow Plough, all tractor mounted. 100-Bu. International Power Take-Off Driven Manure Spreader; Eze-Flow Fertilizer Spreader; 7-Ft. International Disc; 9-Ft. Harrow; 21-Ft. Harrow; Hay Loader; Field Sprayer; Tractor Sleigh; Coby Wagon and Rack; International Seeder; 2 Trailers; 4 Brooder Houses; 2 Quebec Heaters; Pumps; Motors; Tanks; Feed Tanks; and Many Other Important Items. Terms on purchases over $100 may be arranged.

ALANHURST FARMS
Number 2 Highway, 3½ Miles East of Morrisburg. Lot W½ 14, 1st Con. of Williamsburg Township, County of Dundas.
MAHLON ZERON, Auctioneer

WANTED

ANTIQUES — Furniture, Lamps, Hanging Lamps, Etc. Good prices paid.
BOX 53, Iroquois.
30-1p.

HELP WANTED

WAITRESSES WANTED. Full time or summer employment. Apply at THE PLAYDIUM.
22tfc.

DEAD STOCK

Removed from your farm promptly for sanitary disposal. Telephone Collect to Cornwall 3730.

ST. LAWRENCE RENDERING CO
LIMITED



Make that HOG pay you back!

Your good money goes into your hogs. Get that money back – with profit! With XL (EXCEL) Concentrate in your grain you use less feed . . . cut production costs . . . make sure of top hog profits!

Costs go DOWN—Profits go up!

Only balanced feeding pays. XL Hog Feeds – with Vitamin B12 and Antibiotic – produce faster growing hogs at less cost. Make your hogs pay you profits this way: –

Feed XL 18% Pig Starter to raise healthy pigs. Have us mix your grain with XL Hog Concentrate, or XL Sow Concentrate. If you haven't your own grain, feed XL Hog Grower, XL Hog Finisher, or XL Sow Ration.

EXCEL 'Extras' for Extra Profits

EXCEL FEED SERVICE

BOUCK'S HILL FEEDS

We have a Full Line of XL Feeds Fertilizers, Mill Feeds, Binder and Baler Twine, and all Sizes of Coal Ph. Morrisburg 58-3 — We Deliver

REAL ESTATE

ATTENTION FARMERS — I have farm buyers. If your farm is for sale, just write to
IRVING H. MILLER,
719 West St., Prescott, Ont.
28-31p.

GARNET SERVISS
Electrical Contractor
IROQUOIS, ONT.
Phone 307

29-32p.

APARTMENTS TO LET

WINCHESTER, ONTARIO

2 Modern Heated Rooms $27.50
3 Rooms for $35.00
FREE HOT WATER
MODERN PLANNED KITCHENS
NEWLY DECORATED. Apply
FIN COONS,
WINCHESTER, ONT.

G. WILLIAM GORRELL
BARRISTER, SOLICITOR
NOTARY PUBLIC
Office Phone 36 — Residence
MORRISBURG — ONTARIO

M. A. CAMPBELL
GENERAL INSURANCE
Agent: Royal Life Insurance Co.
Morrisburg, Ont.

H. R. SCHELL
GENERAL INSURANCE AGENT
MORRISBURG, ONTARIO

RAYMOND H. ARMSTRONG
Barrister, Soliciter, Notary, Etc.
Office Phone 24 — Residence 270
MORRISBURG — ONTARIO

W. A. RANEY

OPTOMETRIST
Office Hours: 9-12 - 1.30-5.30
Evenings by Appointment
King St. East Prescott Ont.
Telephone 5-2522
Closed Every Wednesday All Day
Lenses Ground on the Premises

Edwin McIntosh

CO-OP AUTO INSURANCE

We can save you money on your Auto Insurance
Give us a Call for Details
of Comprehensive Coverage
WILLIAMSBURG TEL. 398-2

J. T. MERRIFIELD, R.O.
OPTOMETRIST
will be at
FORD'S JEWELLERY STORE
Saturdays, 3 to 6.00 p.m.
Later by Appointment

M. A. CAMPBELL
SUBSCRIPTION NEWS SERVICE
All Magazines and Newspapers
MORRISBURG ONTARIO

FOR
ANY KIND OF GIFT
FOR
ANY KIND OF OCCASION
—CALL—

GILLESPIE'S

Duprau Block
Phone 344 Morrisburg

EDWARD A. LAPIERRE
PUBLIC ACCOUNTANT
Member Independent Public Accountants Association
MORRISBURG, ONTARIO

EX-SERVICEMAN'S
24-HOUR

CASSELMAN'S RADIO TAXI

PHONE 181
For Prompt and Courteous Service
EVERY PASSENGER INSURED
SPECIAL RATES ON
Funerals, Weddings and
Out of town Trips
3 CARS —NO WAITING
DRIVERS:
Bruce Casselman
Arthur Casselman
Allen Casselman

NEW

WESTINGHOUSE REFRIGERATOR

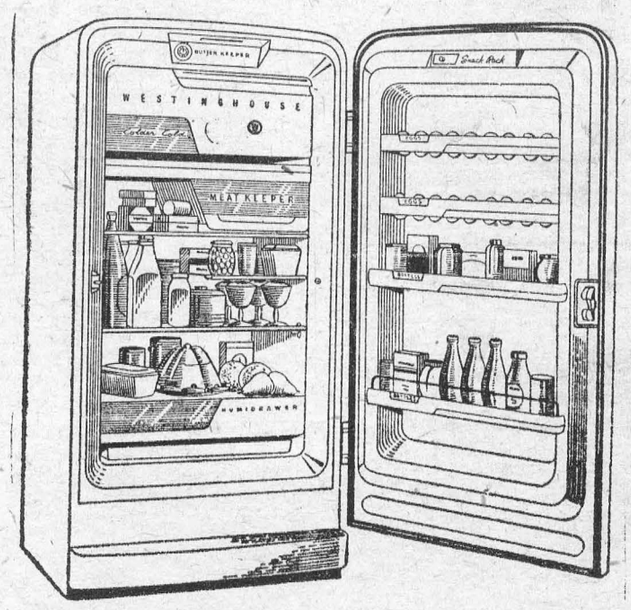

Full 9 Cu. Ft. plus 40-lb. Freezing Compartment
List Price $369
Less, for your old Ice Box or Refrigerator,
Regardless of Make or Model 80

NET PRICE $289

SAVERS'