SINGLE COPIES 70¢ G.S.T. INCL.

The Leader

A Family Newspaper Serving the Community for more than a Century

VOLUME 133 NO. 34 | WEDNESDAY, AUGUST 20, 1997 | MORRISBURG, ONTARIO

Noise By-Law

Village of Iroquois has added the "incessant barking of dogs" as a nuisance noise to its noise by-law. Also outlawed are the "ringing of bells, blowing of horns, shouting and unusual noises, or noises which could disturb the inhabitants." Under the new by-law, no one is to allow any domestic pet to "bark, whine, call or make persistent noise as to disturb the inhabitants." However, nothing shall prevent "the ordinary and usual barking of dogs as a warning to strangers or passersby on the property on which the dog is kept." The by-law was created to address complaints about persistently barking dogs, and penalties range from $10 to $100.

Olde Car Club to visit UCV Sunday

Antique and classic cars will be on display outside Upper Canada Village on Sunday, August 24th, starting at 10 a.m. This event is organized by the Southern Ontario Thunderbird Club an the Cornwall Ole Car Club.

Cadillacs, Mustangs, Model Ts, a wide variety of Thunderbirds and other types of classic automobiles will be on exhibit on the grassy area located beside the miniature train station in Crysler Park.

The car show is free to the public. Also, for the first time, this year some vendors will be on site.

Batman at Bird Sanctuary Saturday

Join Dr. Brian Hickey at 7 p.m. Saturday evening at the Upper Canada Migratory Bird Sanctuary's Interpretive Centre as he reveals the sultry night life of bats. The bat biologist will present an informative slide presentation followed by a short question period. Then it's out into the night to try and find some of Ontario's bat species, using a bat detector to locate them.

The cost of the program is $4 per person. Children four and under are free. For information, call 1-800-437-2233.

Submarine to stop in Prescott

The HMCS Okanagan will make a short stop at the grain elevator—Port of Prescott, Johnstown, on Wednesday, August 27th. The diesel driven submarine is one of three in service with the Canadian Naval Fleet. The time of arrival is 9:30 a.m. and departure at 1 p.m. Tours are not available at present, however, the public is welcome to view the Okanagan at the grain elevator situated on County Road #2 just west of the International bridge.

Iroquois Ladies Open cancelled

Due to the lack of participants, the Iroquois Ladies' Open was cancelled Tuesday. Call for details: 652-4367.

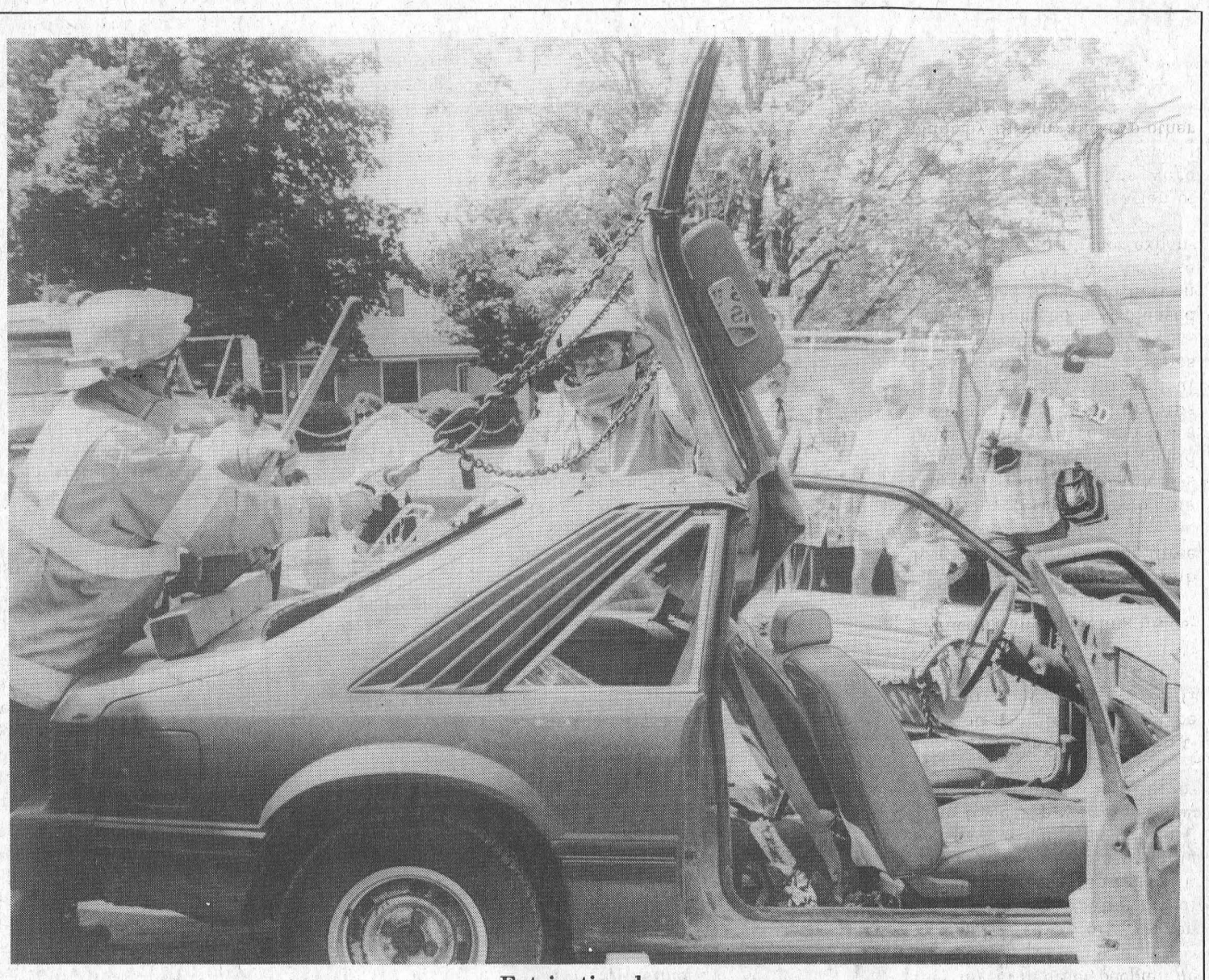

Extrication demo

Fire fighters of the Iroquois Fire Department held an extrication demonstration Saturday as part of their open house. They showed off their talents with the jaws of life and other tools used by the department. People shuffled through their display at the fire hall until approximately 4 p.m. that afternoon, and had a chance to meet Sparky the fire dog, as well as pick up pamphlets on fire prevention, enter draws for smoke and carbon monoxide detectors, see the pumper at work, and even try on their uniforms. *—Day photo*

Bike path extends to marina

LAURIE DAY
Leader Staff

WILLIAMSBURG—Cyclists and in-line skaters will be happy to know that the bike path will be extended from Laurier Street in Morrisburg to the Crysler Marina.

The cost to Williamsburg taxpayers for this bike path extension, on the extreme end, will be approximately $44,268.

"The reason we're getting such a good deal (on the cost of the bike path) is because of the major contract for rehabilitation of County Road 2 (formerly Highway 2)," said Hugh Garlough, Roads Superintendent in the township.

The contract of repaving the highway from Morrisburg to Lancaster by Dibblee Construction Ltd., of Cornwall, will begin in about one month. Presently, they are working on the shouldering for the bike path.

The entire cost of the bike path will be approximately $90,000, with the Parks of the St. Lawrence picking up the tab for the remaining cost.

"Morrisburg said if they had any money, they would help us out," said Reeve Johnny Whitteker.

County Road 2, now owned by SD&G, will be undergoing some major repairs.

The road has two distinct parts. The portion from the Leeds and Grenville boundary to Cornwall—which was rebuilt during the construction of the St. Lawrence Seaway; and the portion from Cornwall to Lancaster, which was built in 1921.

SD&G is currently spending $3 million to restore Road #2—the infamous painted-pothole zone—west of Cornwall.

In order to establish a realistic cost to restore the portion of Road #2 from Cornwall east to Lancaster, SD&G retained the services of MS Thompson and Associates to perform a review of the conditions, recommend a realistic restoration strategy and prepare an estimate of costs for restoration.

The study found that this section of road is in a 'very disturbing condition of the 54 culverts that cross Road #2.'

The culvert failures are a function of age, increased traffic loading, lack of reinforcing, inconsistent concrete mix, freeze-thaw deterioration due to silt build-up, and lack of timely maintenance, the report says.

The estimated cost to restore County Road 2 between Cornwall and Lancaster is $6,250,000. Coupled with the $3 million already committed, the total restoration bill requirement is $9,250,000.

The Counties of SD&G were allotted $5,061,300 to perform $9,250,000 worth of work on neglected former highways. The local taxpayers will be required to raise approximately $4.2 million in order to provide our road users a 'tolerable' road.

D.J. McDonald, P.Eng., county engineer, feels the restoration of County Road 2 east of Cornwall is still in the Province's interest.

"SD&G, because of its historic pattern of development and its very rural nature will experience abnormal financial

— continued on page 3

Workforce expected to expand

Norceram Products doubles in size

Catherine Thompson
Leader Staff

INGLESIDE—Within the last eight months, Norceram Products Incorporated has doubled its size, and expects to double its workforce in the near future.

The company celebrated its expansion during a ribbon-cutting last Friday, to which local officials and plant representatives were invited.

Norceram Inc. produces ceramic sanitary fixtures, mainly for luxury bathrooms in homes, boats and recreational vehicles. The company is the sister company of Sealand Technology Inc. of Big Prairie, Ohio and both are members of the Taylor Made Group, whose headquarters are in Gloverville, New York State.

Norceram makes products for the Canadian household market as well as for Sealand Technology. It also sells for companies that serve in the cottage market.

"The main reason for the expansion is to bring on this production in marine and motor home industry," said Roger Bisson, operations manager.

The company started in January 1984, and was purchased by the Taylors in December 1990, who changed the name to Norceram Products Inc. In 1990, there were only three employees but since then the workforce has grown to 17.

Construction which began in November 1996 resulted in the complete renovation of the existing 25,000 square feet, and an expansion of 25,000 square feet.

Otto Erbacher, vice president explained some other changes which took place at the same time as the physical expansion. Two major pieces of equipment were purchase, a closed environment ware dryer, and a custom-designed and manufactured kiln. Other processes were expanded, and as a result, there will be an increase in capacity. Prior to the investment, the capacity was 12,000 pieces a year, which grew to 20,000 pieces a year in 1996. With the expansion, production is expected in increase to approximately 120,000 pieces annually. The workforce is also expected to grow from 17 to approximately 40 at full capacity.

"Norceram is here and what it is today, has to do with the difficulty there is in finding high quality china fixtures in volume that suit companies like Sealand, and niche markets here in Canada," Erbacher said.

"We can certainly say we have a state of the art small volume pottery, really the only one of its type in North America. We're very eager, there are so many markets to be served by this type of operation," he added.

Owner and board member Jim Taylor said that whenever the company makes such an investment, "the investment is really in our people. It's the people who make it happen."

"Words can't express what I see here today compared to what I saw here two years ago," said John Taylor, owner and board member. "There's no doubt in my mind that we're ready to manufacture bowls."

President of the Taylor Made Group, Dennis Flint, said that "in senior management you have a lot of opportunity to review a lot of projects. They always look good on paper, but what it comes down to is an investment in people. You have to have a sense from the people they are going to deliver, that's what business is all about."

President of Sealand Technology Ed McKeirhan spoke of the support given the infant operation by John Grubb, president of Mansfield Products, the largest manufacturer of sanitary ware in North America, of which Sealand was a small part. "It was pretty much of a long shot at that point, but later it came to happen we were able to buy it. The point is that John has a vision and the willingness to support, even though the economics may not have been there at the time, because he really believed in what we did. I think this is a wonderful example of what people do when they invest in other people," he said.

Deputy reeve Bart Whitton read a letter on behalf of Osnabruck reeve Jim Bancroft, who was attending a meeting of Eastern Ontario wardens: "The township welcomes new investment in the local economy."

Speaking for himself, Whitton noted Ingleside might be the envy of other SD & G municipalities in the United Counties, for its success in attracting an expanding industry.

Stormont Dundas MP Bob Kilger commented on the three flags to be seen representing Ontario, Canada, and the United States. "I think it's symbolic that Norceram should be established here and it's a real symbol of partnerships that exist already throughout Canada and the United States in many ventures."

"We're thrilled and pleased you decided to expand here in Ingleside, Ontario. And we look forward to further expansions.," he added.

Following the dedication of the building, visitors were given a guided tour of the plant by Bisson, and two other of its first employees.

Yard sale by-law proposal in Williamsburg Township

WILLIAMSBURG—Sheila McHaffie says there's a problem with Sunday yard sales.

McHaffie, who, along with her husband Wayne, own McHaffie's Flea Market, says that it's becoming a problem in the township. She was at the latest council meeting of Williamsburg, to let her feelings be heard Tuesday night.

"I don't mind a few, but when they're operating as many Sundays as we are it's a little much."

McHaffie stated that one particular property is having an ongoing yard sale every Sunday, and the owners are taking business as well as vendors away from the flea market. "I don't know what you can do about it. Maybe look at a by-law or someting permitting just two or three a year. But when they're having one every weekend, it's a business. I pay a lot of business tax, and it's not fair."

Reeve Johnny Whitteker agreed with McHaffie, and said he was prepared to look into it.

"If we have the ability we will prepare a by-law (to limit yard sales in the township) for the next council meeting," said Whitteker. "We've looked at this once before, but it wasn't a real problem."

For $20, vendors are welcome at the flea market.

There are no by-laws restricting yard sales in any of the three municipalities in South Dundas. Although Iroquois looked into it, nothing was ever written up.

—Laurie Day

DAVID BROWN CONSTRUCTION LTD.
Portable Toilet Rentals
(Daily, Weekly, Monthly)
• Construction Sites - Special Events
• Customer Pick-up Discount
• Modern Polyethylene Units
• Mobile Sanitation Trailers
• Wash Basins
Septic Tank Pumping
Residential • Commercial
Installation Repairs
AFTER HOURS EMERGENCY
930-9502
INGLESIDE • 537-2255 • CORNWALL • 938-2536

IREBALL AUTOMATICS INC.
AUTOMATIC & STANDARD TRANSMISSION REPAIRS
Changing The Oil And Filter In Your Transmission Is Good Preventative Maintenance
R.R. 3 WILLIAMSBURG, ONT., K0C 2H0 TEL: 535-2112

BARKLEY'S HEATING & COOLING
Parts Plan • 24 HOUR SERVICE • *Ask for Wayne*
Home: 535-2573 • Office: 774-2655
Emergency: 1-800-667-8132
P.O. BOX 1, WILLIAMSBURG, ONTARIO K0C 2H0


For Personalized Travel Service
call **SUZANNE STRADER** at
DreamScape Travel & Cruise Centre
1-800-727-5699, Ext. 104
• Cruises • Motorcoach Tours
• Corporate & Leisure Travel • Customized Packages
• Rail Tickets • Travel Insurance
• Car Rentals • Free Ticket Delivery
• Hotel Accommodations • Last Minute Specials
Call Me For All Your Travel Needs!
Ont. Reg. 04364279
(formerly Wildwood Rideau Travel Inc.)

Howard Johnson INN
SUNDAY BRUNCH
NEW FEATURES – Omelettes Made to Order & Carved Hot Roast Beef
Early Bird Special 10 a.m. - 11 a.m. $8.95 /PERSON
Served from 11 a.m. - 2 p.m. $9.95 /PERSON
Orchard Restaurant Open Daily for Breakfast, Lunch & Dinner
Fri., Sat. & Sun. Special!
Our Four Course Dinner
Soup, followed by 1 lb. of Little Neck Clams or Escargot in a Garlic Parmesan Cream Sauce, plus an 8 oz. Denver Peppercorn Steak or Cajun Chicken & Tortelini for Dessert, Black Forest Cake or Fresh Fruit Salad Plate
$19.95 PER PERSON
EVERY THURS. & SAT.
WING NIGHT 25¢ ea.
HWY. 2, E., MORRISBURG
FOR RESERVATIONS CALL 543-3788

652-4478 652-2500
Thompson Homecare BUILDING CENTRE
IROQUOIS, ONTARIO
With over 160 Homecare Building Centres, our huge volume buying power allows us to give our customers the lowest possible price!
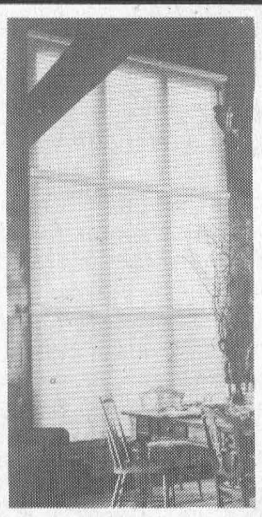
HUNTER DOUGLAS WINDOW FASHIONS
NOW ON SALE!
– VERTICAL BLINDS
– PLEATED SHADES
– WINDOW SHADINGS
– WOOD BLINDS
– MINI BLINDS
– HONEYCOMB SHADES
WHATEVER YOUR FASHION REQUIREMENTS
FREE DELIVERY
128 YEARS OF EXPERIENCE

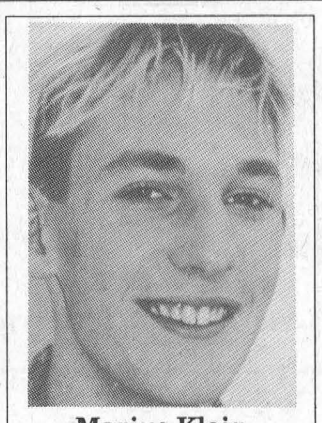
Marius Klein

Exchange student for McEvoy-Corriveau family

The International Student Exchange Programs (ASSE) has qualified the McEvoy-Corriveau family as a host family for Marius Klein, a student from Germany, who will be attending Seaway District High School for the 1997-1998 school year.

Marius has met all of the academic and character qualifications necessary to be accepted as an exchange student by ASSE, and the McEvoy-Corriveau family is eagerly awaiting his arrival later this month.

ASSE, a nonprofit, tax-exempt, public benefit organization, founded by the Swedish Ministry of Education, provides student exchange opportunities for students from Sweden, Norway, Denmark, Finland, France, Germany, great Britain, Holland, Italy, Switzerland, Poland, Portugal, Brazil, Thailand and Japan, as well as exchanges between Canada, Mexico, Australia, New Zealand and the USA.

If you are interested in hosting a student from any of these countries, or wish to obtain more information about exchange programs, contact Mitch Corriveau at 613-989-1433, who is the local Area Representative, or call toll free at 1-800-361-3214.

D's PROPRIETOR: DENNIS CARKNER
COLLISION CENTER
FREE PICK-UP & DELIVERY
Unibody Repair Equipment • European Paint Finish
Bus: (613) 774-2733
Res: (613) 448-2688
P.O. BOX 948, DAWLEY DRIVE
Just off Hwy. 31/43 By-Pass
WINCHESTER, ONT. K0C 2K0

BRISTER Group
GIC Annual Rates
4.150% 1 YEAR
4.850% 3 YEARS
5.3500% 5 YEARS
Call today for a FREE copy of our Personal Asset Management Brochure
543-3731
No Handling Charges
Rates Subject To Change

ROYAL CANADIAN LEGION
BRANCH #48
MORRISBURG, ONTARIO

NEWSLETTER

It is with deep regret that we have to announce the passing of Comrade Frank Oake on August 2, in Newfoundland while on vacation. Frank will be greatly missed. As well as being a member of the executive, a past Sgt. at Arms, he was more widely known for his skill as a cook, doing most of the roasts and turkeys for us and the ladies auxiliary as well as preparing his famous clam chowder. It is planned to have a memorial service for Frank shortly. The sympathy of the branch is extended to Jo Anne Renaud and girls and members of Frank's family.

It is a go for the steak barbecue and corn roast, this Friday night, so be sure and get out and enjoy it while the nice weather lasts. A big thank you to those who have volunteered to make this possible. It is still possible for someone to undertake the overall management on September 1, but they will have to let the President Lloyd Merkley or the sports officer Bo Gale know by this weekend.

Legion week is coming up beginning on the 14th of September, and we will be having our annual inspection by our zone Chairman Comrade Dave Brown on Wednesday September 17.

All dart league members and those who would like to play for the 97-98 season are reminded that the season will soon be under way so keep an eye pealed for announcements.

The seniors club of the Legion had a hot dog and corn roast on the 5th of August, and we had a great turnout for this occasion, followed by an afternoon of cards. All members are reminded that we play cards every Tuesday at 1:30 p.m., and we will kick off the fall season with a business meeting on the 9th of September.

Our membership chairman Don Ferguson would like to remind all members that now is the time to start thinking about renewing your membership. Remember to renew before the 30th of Nov., and you will be rewarded with an early bird sticker as well as a discount. You will also be eligible for one of two draws for a free 1999 membership. Membership dues are $31 but only $27 if you are an early bird. Snowbirds are reminded to renew your membership before you head south.

This week's meat draw is for T-bone steaks. Remember you can't win if you don't have a ticket. Tickets are only $2 each, and the draw is open to everyone. Tickets are available at the bar.

There will be a meeting on Wednesday, Aug. 27th, at 7 p.m., in the main hall of the Legion, for anyone willing to assist in the Branch sponsored Terry Fox Marathon of Hope Run on Sunday, Sept. 14th.

MAKE YOUR HOME A **COMFORT ZONE**

Q-Q-Quick! Ch-Ch-Change y-y-your f-f-furnace

Upgrade to a high-efficiency natural gas furnace before October 18, and make **no payments** until March '98†

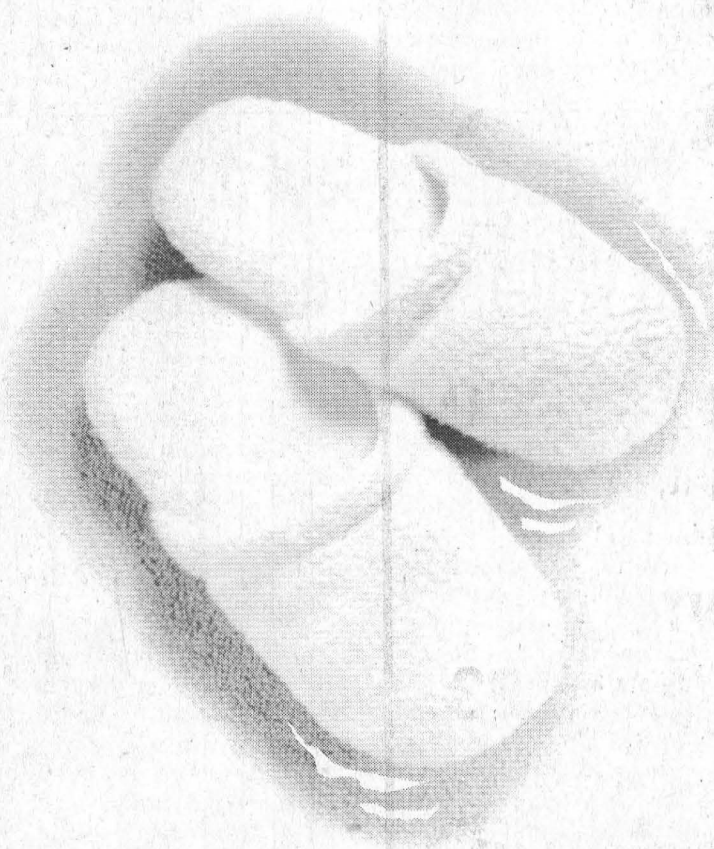

Don't s-s-shiver this winter! If your heating system is getting a little tired, install a new higher efficiency, cost-saving natural gas furnace. And take advantage of our convenient billing options.▲

Add air conditioning at the same time, and save on separate installation charges.

Act now, before the Fall rush! Call Centra Gas or a Participating Centra Gas Dealer today. And make your home a comfort zone.

Call 938-3607
or 1 800 267-2218

centragas

Terms and Conditions
† Deferred payments available on mid and high-efficiency furnaces and air conditioners to Centra Gas residential customers on approved credit and financed on the Centra Convenient Purchase Plan. All other offers not applicable. Offer valid from Aug. 18 to Oct. 18, '97. There are no set-up fees or early payment penalties for financing.
▲ Residential customers only, on approved credit and only if financed on the Centra Convenient Purchase Plan.
Centra Gas Ontario Inc. 1997.

Bringing **energy** into your life

Door-to-door campaign for CNIB kicks off in Morrisburg

MORRISBURG—Each year there is a door-to-door fund raising campaign in Dundas to assist the Canadian National Institute for the Blind in its work with the visually impaired.

This year, the canvassers and spouses will be meeting on August 27th in Allen Hall at the Morrisburg United Church on Lakeshore Drive at 7:30 p.m. for a short meeting. Interested members of the public who might consider working as a canvasser at a later date are also welcome to attend.

Helping in our community is a fulfilling experience, and we always welcome new volunteers, says Greg Duggan, executive member, District Board of the CNIB.

"This year we are keen to welcome newcomers to our group of special people, helping in our community," he said.

Then on Wednesday, September 3, volunteers, your neighbours, will blitz every street in Morrisburg and vicinity.

Last year, the local volunteer door-to-door campaign attracted 46 canvassers to meet the groups financial needs.

"The residents and the business people in the community have always been generous in the past and we hope we may count on your support again this year," said Duggan.

Invariably, some people will be away when the canvassers call, so the volunteers will make a follow-up visit to those homes sometime in September.



The CNIB is a non-profit organization that provides services which allow visually-impaired individuals to remain independent and integrated within their own communities.

Approximately 128 people who are experiences vision loss in Dundas County are receiving services from the CNIB.

The CNIB was behind the founding of the Morrisburg support group for the visually impaired, and serves 22 active members. Should you know of anyone who may benefit from this service, please cal Barb Bradford at 543-3682.

"All of the money raised through the door-to-door campaign remains in our community, providing support and services to our blind and visually impaired neighbors;" said Duggan, "$20 provides a white cane, $40 sends a blind child to camp for a day, $50 covers the expense of travel to the Ottawa eye clinic and $75 purchases magnifiers and optical aids for loan.

"Last year, our volunteer campaign attracted 46 canvassers from our community, and this year we hope a similar number of our neighbors will be canvassing you."

They will wearing CNIB Volunteer Canvasser buttons displaying the white cane—a symbol of blindness, courage and independent spirit.

Canvassers will also be issuing income tax receipts for your donation.

The CNIB relies on each volunteer's input to help keep costs down and get the job done.

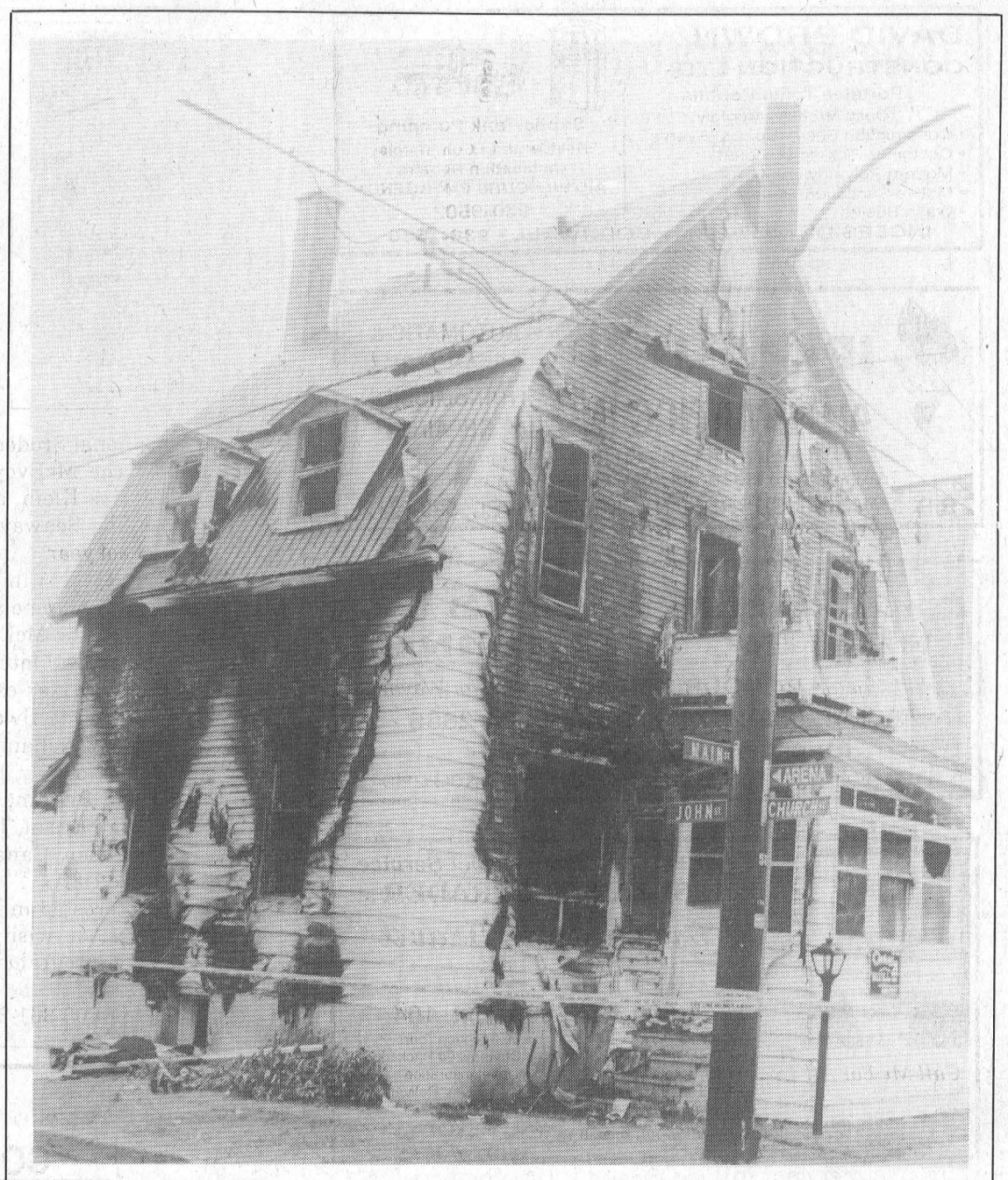

Fire contained to one building

Fire gutted a two-storey older Finch home last Monday afternoon. No one was injured in the blaze, however a tenant of the building, David Barkley, was lucky to get out in nick of time.

—Day photo

County Road 2

— continued from page 1

hardship to bring this former highway up to a tolerable standard," he stated.

Therefore, SD&G is asking for relief, as offered by the Community Reinvestment Fund, assistance in the amount of $4,200,000.

SD&G Warden Jim Bancroft, in a letter to be sent to the Premier, and the to Ministers of Transportation, Municipal Affairs, Rural Affairs, and Finance, stated that the county is a restructured one in Eastern Ontario.

"The area was originally settled by Loyalists in the late 1700s. Our roadway network ties together many small hamlets that were originally within walking distance from each other," stated Bancroft.

"The number of roads serving our rural population is, of necessity, higher than the norm.

"The reversion of highways to the County level of government seriously strains our resources."

Counties Council is requesting the opportunity to make a formal presentation before members of the Government to present their case in person, as they ask for financial assistance.

No one injured as fire guts Finch home

FINCH—A Main Street home in Finch was gutted by fire last Monday, (August 11) and the smoke was so thick visibility was nil.

Finch and Newingtown fire fighters responded to the blaze around 5:20 p.m. that afternoon, and were able to contain it to just that building.

Finch Fire Chief Joe Bakker said he received the call from the neighboring grocery store around 5:15 p.m. He said the fire is believed the to have started in the kitchen of the two-storey apartment in the home, and it looked as though it was accidental.

No one in the home was injured because of the fire, but 11 fire fighters were treated for smoke inhalation and exhaustion at the scene.

David Barkley, a tenant in the building, was out in the nick of time, after he had fallen asleep earlier in the afternoon. He was alone in the building.

ERIC CURRIER ELECTRICAL
COMMERCIAL & RESIDENTIAL
ELECTRIC HEATING
Phone 652-4868
Saver Road
IROQUOIS, ONTARIO

PUBLIC NOTICE

In preparation for our once-a-year

Summer Blowout Sale

Saturday, Aug. 23

8:00 am-5:30 pm

Geggie's Furniture

will be closed Friday night, August 22 at 5:00 pm

and will re-open at 8:00 am, Saturday, Aug. 23

(A delivery charge of 4% will apply.)

Appliance & Furniture 774-3757 · Your Mattress Centre · RadioShack. 774-1567 · Home hardware 774-2700 · Country Treasures

GEGGIE'S

Hwy. 31 at Hwy. 43, south of Winchester

Biba

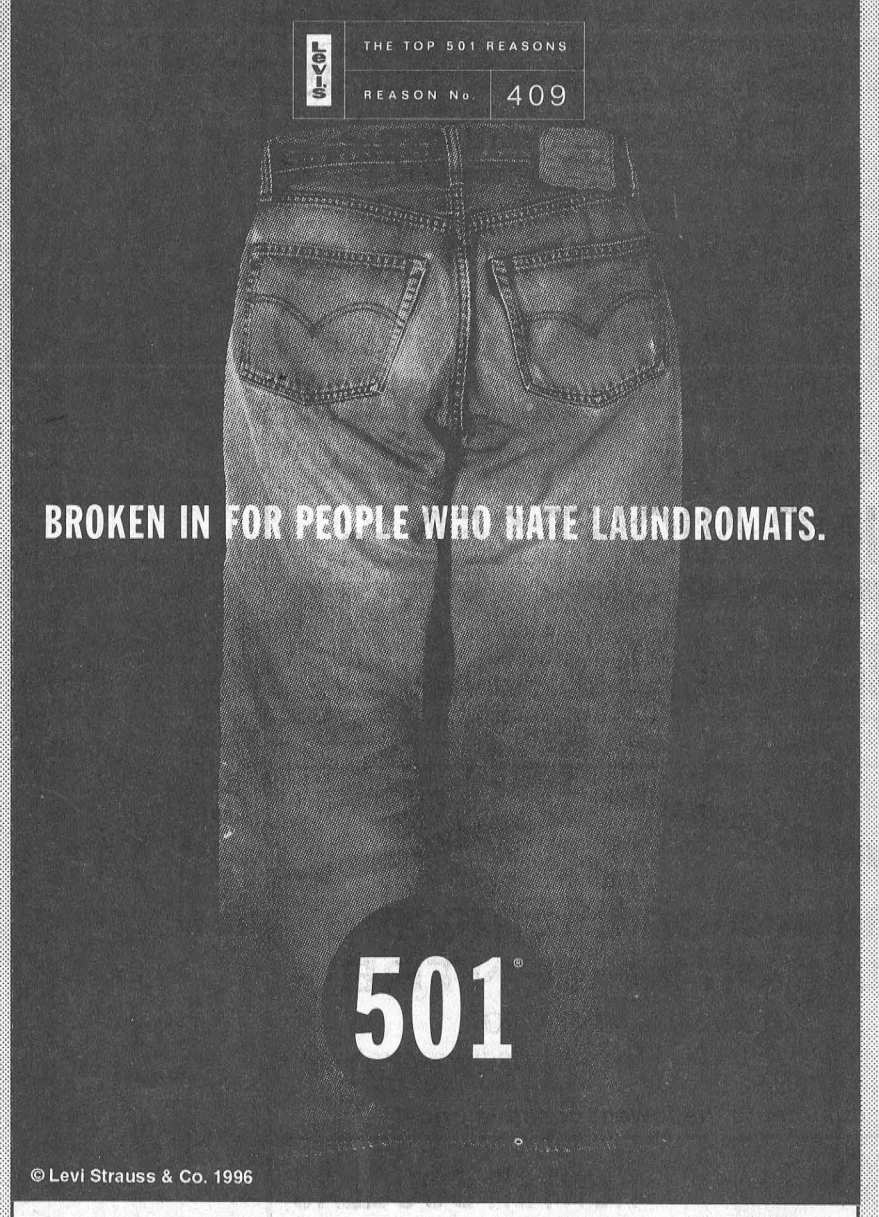

49.95 OR 2/89.95

501, 550, 512, ALL WASHES

CASSELMAN'S SHOE STORE LTD.

HOURS
MON-WED, SAT. 9-6
THURS, FRI. 9-9 SUN. 12-5

VILLAGE PLAZA
MORRISBURG, ONT.
543-2556

VISA · American Express · Master Card · Interac

Biba

The Morrisburg Leader

A Family Newspaper Serving the Community for more than a Century

Published every Wednesday afternoon at Morrisburg, Ontario by The Morrisburg Leader Limited
P.O. Box 891, Morrisburg, Ontario K0C 1X0
Telephone (613) 543-2987 or 543-3611
Fax: (613) 543-3643

Sam Laurin, Editor Terry Laurin, Production Mgr.
Mike Laurin, Advertising Sales

Publications Mail Registration No. 0842

YEARLY SUBSCRIPTION RATES

$28.00 per year in Canada

$74.00 per year U.S.A. & Foreign

SUBSCRIPTION PRICES SUBJECT TO G.S.T.

ADVERTISING DEADLINES

Display – 4:30 p.m. Mondays • Classified – 12 Noon Tuesdays

Law aimed at the worst offenders

For those who think drinking and driving is a game, the new legislation's message ought to really sink in: three strikes and you're out.

"We're going after the bad guys—the people who put others at risk," said Transportation Minister Al Palladini after introducing legislation early this summer aimed at the province's worst offenders.

In 1995, 317 of the 999 fatalities on Ontario roads—about one third—involved drinking drivers. In 1995, 69 per cent of drinking drivers were repeat offenders, up from 54 per cent in 1988. That's a 15% increase.

The *Comprehensive Road Safety Act, 1997,* introduces a number of measures aimed at drinking drivers, especially repeat offenders.

Drinking driving convictions would stay on a driver's record for a minimum of 10 years.

All education and treatment programs would be mandatory and paid for by the offender. First time drinking drivers would have to undergo an education program. Repeat offenders would be required to undergo an assessment program and would haveto attend an education and/or treatment program. Suspension periods for drinking driving would increase to:

- Three years for second offences
- Lifetime, that can be reduced to 10 years for third offences. The driver would have to successfully complete remedial training and use ignition interlock up reinstatement.
- Lifetime, with no chance of ever getting a driver's licence, for a fourth offence.

One of the worst offenders on Ontario roads is the suspended driver. With this legislation, anyone caught driving while suspended for a Criminal Code offense would lose the vehicle they are driving.

Dr. Robert Bourdeau, area medical officer of health also praised the legislation. "Locally, we've seen the devastating effects of drinking and driving. Any efforts to reduce the statistics is a step in the right direction," he said.

Youths in particular could benefit from the stringent new legislation, said Bourdeau. Local statistics show those in the 16 to 24 age group are most likely to be involved in alcohol-related traffic accidents—often with fatal results.

Every year, drinking drivers cost the province about $2 billion for hospital care, rehabilitation and pain and suffering. Ontario has good reason to introduce a remedial measures program, which is reported to show a seven to nine per cent decrease in alcohol-related crashes and repeat offences in other jurisdictions.



This Week In Morrisburg's History

Compiled from The Leader's fyles by Laurie Day

1987

Arthur Carkner, the NDP candidate for the Stormont, Dundas, Glengarry and East Grenville riding, joined his party leader Bob Rae in Brockville Friday, calling for a program where the Ontario government would spend $25 million to help municipalities launch their own recycling programs. Rae's campagin bus pulled into the Brockville waste disposal site where he was greeted by a mass of media personnel and many sign-carrying recycling enthusiasts. The pair was pictured on the front page of the August 26th issue of The Leader.

Late night strollers along the riverfront in Morrisburg received qwuite a surprise Saturday night, as the Canadian Empress steamship spent the night at the Morrisburg dock. According to workers on the steamship, high winds and low water level on the St. Lawrence River were the reasons for this unscheduled stoppage.

Construction of a private nursing home here began Monday with the removal of some trees and some digging. The work ws being done by the provincial Retirement Nursing Centre from Brockville. The previous week, the boundaries of the property in question were installed. The building, a replica of the Rosedale Retirement Centre on Highway 2 near Brockville, was situated on a five-acre parcle of alnd at the corner of Ottawa and Fifth Streets.

1977

Headlines in the August 31st issue of The Leader read: *Carter's office claims jump still on shcedule.* Ken Carter was to jump the St. Lawrence September 25th and work on the jump site was to commence within the next few days. The work required the installation of a steel structure, some 2-25 feet high, which had to be paved. The jump car was built of 100s of six-inch aluminum boxes riveted together and was powered by two hydrogen peroxide catalist rockets set in vertical pattern. The top engine was capable of producing 7,500 pounds of thrust and the lower unit adding another 3,500 pounds. The vehicle was said to be able to obtain a speed of 300 miles per hour in under five seconds and was to cover the jump across the river, a distance of some 4,000 feet, in 16,96 seconds.

Miss Annabel Barkley celebrated her 101st birthday August 23rd. Born at Dunbar, she was the daughter of Jordan Barkley and Sarah Merkley. She was involved in a tailoring and furrier business in Morrisburg. Of United Empire Loyalist stock she was an active worker in the United Church.

Many friends of the community and throughout the area learned with regret of the death of Frederick Summers Brode.r Born at Imoges in 1888, he was a son of the late Andrew Broder and the former Caroline Summers. After serving in World War I he returned to Morrisburg where he married Ellen Maude McMartin who predeceased him in 1973. For many years Mr. Broder served as a customs and immigration officer at the Port of Morrisburg.

The Morrisburg Golf Club Valle League team scored its first victory in five years at the tournament played in Iroquois. Members of the team included: Nick Lee, Denis Carise, Jack McCrackenk, Jeff Cassell, Cec McCracken, Jim Dillon, Jim NOtman, Bill Carise, Mitch Cassell, Les Colburn, Don Mabo, Fred Devaul, Pat Beavers, Harry Gatward, Ralph Duvall, Gord Dillabough, Doug Barclay and Fred Harper. Jeff Cassell had the junior low gross and Doug Barclay won the senior division.

The village of Morrisburg received full payment from Dominion Stores Ltd. for the parcel of land immediately west of their location in the Morrisburg Shopping Centre.

1967

The August 25th issue of The Leader reported that Mrs. B. Mack Strader was a triple winner at the Morrisburg Horticulture Society show. She was presented the Morrisburg Chamber of Commerce trophy for the high points for exhibits, the Simpson Sears prize for Specialities and was awarded first place in the competition for the most beautiful home grounds.

The Morrisburg Mets bowed out of Seaway Lacrosse League playoffs when they dropped a 7-3 decision to the Cornwall Wildcats, to lose the series in three straigh. Scoring for the Mets in their final game were Steve Casselman with two, and Jim Scott with a single.

Students in Morrisburg were notified that a bus would pick them up at the old Morrisburg High School at 8:30 a.m. for transportation to the new school in Iroquois.

At Brinston's Allied Food Market, potatoes were 29 cents for a 10-pound bag, and LIb-by's deep brown beans were two cans for 59 cents.

1957

Not Available

1947

The August 29th issue of The Leader reported that both Morrisbg Public School and the Morrisburg Collegiate were reaedy for their fall opening and the only change in teaching staff was at the Collegiate where Miss K. Takimoto

Continued on Page 5

Seen 'n Heard Around The Town

Everyone can enjoy some great food at the Morrisburg Legion on Friday night, from 5 p.m. on. There will be a steak and corn feed for just $10 a person.

•••

Morrisburg's Volunteer Fire Department will be collecting for Muscular Dystrophy this weekend. Friday afternoon they boys will be in the shopping centre with their tolls set up, and will be at it again on Saturday. Please be generous, as they try to make or break last year's collection of over $1,200.

•••

You can all give yourselves a pat on the back. The Manitoba Relief Fund received $3,310 from the generosity of folks who paid tribute to the flood victims by way of their donations at the Morrisburg Village office. Along with donations collected from area businesses, churches and service clubs, reeve Gord McGregor says the total has reached approximately $10,000. Way to work people. Your generosity has certainly paid off.

•••

Walk for your heart and it will pay off. The annual Chevrolet Mother Daughter Walk for Heart and Stroke will be taking place at the Lamoureux Park, Cornwall on September 7th. The walk will begin at 2 p.m. A few of the sponsors of some pretty great prizes are from this area, and include the Seaway Gallery (print, Winter Silence), Esthetics by Becky ($50 gift certificate), Upper Canada Playhouse, Mrs. E. MacLellan, and Kraft General Foods of Ingleside.

•••

High quality and high standards, have paid off for an Ingleside company. Kraft Canada's Ingleside cheese manufacturing facility is the first Ontario dairy processing plant to be recognized as achieving ISO 9000 standards, a series of international science-based controls for quality management and quality assurance. Representatives of internationally accredited auditing company KPMG will present Kraft Canada with a certificate at a ceremony today to be held st the plant. Congratulations to the team at Kraft.

•••

Isn't it funny how a little rain can't deter the determined golfer? But bring on the lightning and they go hide in the clubhouse for an hour. Actually, it was pretty smart on their part Saturday, as the Ladies' Valley League got a little more light than they bargained for. Despite the delay, the tournament was quite successful, and the Cedar Glen team brought home the cup after a six-year drought. Congrats to the Glen girls on a job well done. Just don't ask Brenda Brunt about her playoff...and the ball she thought went in the water on two. (It really didn't! Oops.) She did however, pick up low net of C flight for her efforts. Another Glen gal, Brenda Ramsay had the low gross for the spares.

•••

Tonight could be the final game for the South Dundas Industrial Fastball League. You won't want to miss it. The last two games between the Lakeside Inn Rebels and the Williamsburg Pump have been one-run ball games. Both were won by the Pump and they are up two games to none in the best of five final series. They could wrap it up tonight. Who will be pitching? Will it by Lyle or Greg? Come on out and catch the action. The best part of all, it's free! (Unless they pass the hat for those umpires.)

This Week In
Morrisburg's History

– continued from page 4

as teacher of languages and girls' physical training.

John Weston of Morisbrg brought to The Leader a copy of the High School Journal dated December 1878. The Journal was printed at the Morrisbg Courier, the forerunner of The Leader, and it represented a phase of Collegiate life which had since disappeared. The Journal was publichsed and printed monthly.

After being out of business for some time the Corner Store at Williamsburg, owned and operated by George W. Strader, was opened to the public.

At the Morrisburg Locker, plant Retail Market smoked jowl was 33 cents a pound and fresh pork liver was 21 cents a pound.

1937

The August 27th issue of The Leader reported that after a three-hour council with his cabinet at Queen's Park, Premier Mitchell Hepburn announced the Ontario general election would be held October 6th.

Local athletes were successful in the track and field meet held at the Ottawa Exhibition. Gilbert Coons was first in the 440 for 17 years and under, and Keith Utman took first place in the 120 yard low hurdles in the same category.

W. Marsh and Son announced they had the most up to date ambulance in Eastern Ontario and they guaranteed prompt service at reasonable prices.

At Beckstead's Market hamburg was three pounds for 25 cents and at Lloyd's Market cooking apples were six pounds for 25 cents.

1927

The August 26th issue of The Leader reported a meeting of unusual interest was held in the Elma United Church, the occasion being the recognizing and the commission of Margaret Arvilla Barkley, daughter of Mr. and Mrs. Adam Barkley to be missionary of the church. Miss Barkley had heard the call of the Master in early life and since then had spent two years in the National Training School in Toronto and three years in our Women's College, graduating as a trained nurse.

W.H. Fetterly and Co. was selling the Overland Whippet for $795. The car was advertised to get 35 miles to the gallon of gas and 1,000 miles to the gallon of oil. While the company claimed you could reach a speed of 55 miles per hour, some owners reported a speed of 60 miles per hour.

Police Blotter

Lawnmowers stolen

Two riding lawnmowers and the trailer on which they were situated, were stolen from a May Road residence in Newington sometime between August 10 and 14. They are worth approximately $10,700, and are described as green Ransomes, model numbers (first one) XT40100, Serial number 000663; and (second one) XO7402, Serial number 000219. The HITC utility trailer which was also stolen is described as black in color with the following serial number: 2G9MJSBA4PH01.

Const. H. Blockland is investigating this incident.

A Turf-Turbo red and black mower, approximately three years old, and worth $1,200, was stolen from a shed at a residence on Waldroff Road in Finch Twp. sometime between 7 p.m. August 14 and 4 p.m. August 18. Const. J. Calder is investigating the incident.

Thirsty thieves in Matilda Twp.

Thieves made away with seven cases of assorted soft drinks from a business on Sough Branch Road in Matilda Township. This incident happened during the night of August 15. The stolen property is worth approximately $49. Const. N. McDowell is investigating.

Tools swiped from parked vehicle

Between August 15th at 6:30 p.m. and the next morning at 8 a.m., a pick up truck parked at the rear of a residence on Beaver Dam Dr. in Cornwall Twp. was entered and several tools were taken from inside. Entry was gained by prying the driver's side window. Items taken were two toolboxes with assorted tools, 1/2" Dewalt cordless drill; 3 1/2" Dewalt circular saw, five 14.4 volt rechargeable batteries for cordless tools. The value of the stolen goods is $1,450. Const. D. Budzinski is investigating. Damage estimates are unknown at this time.

More tools missing

Approximately $1,700 worth of tools went missing from a residence on Froatburn Road in Winchester Township sometime between August 11 and August 18, 1997. Entry was gained through a garage door, and once inside, the following items were stolen: 60-piece Mastercraft socket set, Delta reciprocating saw model D304-K, Black and Decker 12" mitre saw model D704-04, a Black and Decker cordless drill model 964K2, a Bosch 1/2: hammer drill model D510-04 and a Makita circular saw model DW359K. Const. J. CAlder is investigating.

Mischief causes $3,000 damage

About $3,000 in property damage was caused to heavy equipment over the weekend at a Winchester Twp. business on Benson George Road. Three Kawasaki payloaders had all the windows smashed in them with what seemed to be rocks thrown throug them. Const. M. Tereschuk is investigating.

Crime Stoppers

Seaway Valley Crime Stoppers in conjunction with other Crime Stoppers program s and policing agencies, is taking part in a marijuana eradication program called Operation "Pot Spot". Crime Stoppers is asking for your help in locating outdoor marijuana cultivation.

Marijuana is grown in fields alongside other legitimate crops, or in wood lots in an effort to conceal the plants from the air. When you spot pot make note of the exact location and call Crime Stoppers.

Callers never have to reveal their identity or testify in court. Reward payments are set up to protect your anonymity.

Call Crime Stoppers at 1-800-265-8477 with your information.

W. J. JOHNSTON SURVEYING LTD.
Ontario Land Surveyor
WILLIAM J. JOHNSTON, O.L.S.
Resident Surveyor
2250 Hwy. 31 (at Rideau Auctions) Telephone (613) 774-2414
P.O. Box 394 Fax (613) 774-2356
Winchester, Ont. K0C 2K0 1-800-268-6915
Subdivision Planning, Cadastral, Engineering and Control Surveys

Letters to the Editor

Dear Editor

On a recent visit to the Emergency at WDMH, I was a witness to something that caused me great concern in light of provincial cuts to our hospital.

While waiting treatment of my husband, a patient, also being treated in emergency, was waiting for a bed at the hospital. After two attempts by the nurse to find her a vacant bed, she still had not been placed by the time we left the hospital.

I am only left to question those board members who have assured us that accessibility will not be diminished after the loss of 1.4 million dollars and the loss of beds from our hospital.

ALICE HALL

Editor, Morrisburg Leader

Dear Editor - For the past month you have run various pictures of the past, which I've enjoyed very much, even if they are from my collection. People have asked me about them.

Last week you ran a farm house east of Mariatown. That is now the Vander Zweep farm, and at one time Lillian Canning Laurin lived there. Rev. George Smith didn't take that picture, it was taken about 1925 or 1926.

This farm was associated with our family from 1899 to 1930. In 1899 John F. Casselman bought part and this is where his two daughters were born, Agnes in 1901 (my husband's mother) and Nina in 1904.

Both are in their 90s and remember this place. John F. sold in 1906 to George Reddick, and moved to Strader Hill to the farm which has been in the Casselman name since 1806. George Reddick sold to Jacob Dan Deeks in 1908, with more land being added to J.D. and his sons Lee and Merle in 1920. Jacob Dan had sold his farm west of Williamsburg to move to Mariatown so his sons would be able to go to high school at Morrisburg. Lee was the first to attend, passing the entrance at age 12, being the second youngest in the Morrisburg Collegiate Institute at the time. The youngest was Douglas Bush who went on with his education and added a Ph.D., Litt. D., B.A., M.A., to his credits.

During the war, Lee peddled unpasteurized milk to the homes in Morrisburg. Every morning, including Sunday, he drove his wagon to sell the milk from the previous evening's milking, while the men were still doing the morning milking. As soon as it cooled, it was sold. The afternoons were spent washing bottles. At first, the milk was bottled in a woodshed, but finally a dairy was built. Milk sold for six cents a quart, three cents a pint; cream 40 cents a pint. One year when everybody's tomatoes froze, he sold tomatoes from the farm. Lee opened the first dairy in Morrisburg on Main Street, which eventually became Presleys.

In the picture is Lee, and his two oldest girls, and two of the purebred collies that he raised and sold for $5 apiece, with some being shipped as far away as Winnipeg. The oldest girl Doris, was born in 1917 and then Irla in 1921. So I estimate the picture was taken when Irla was four to six years of age.

The reason I have this picture, is that Irla Deeks was my mother, and her father Lee Deeks, my grandfather, raised me from the time I was two years old. Lee joined the Metropolitan Life Insurance Company in 1930 and retired in 1959.

Keep putting pictures of the past in. It brings memories to people who remember, and shows younger people the past is full of history. We need to preserve our history.

Yours loyally,
LYNNE COOK



Megan Elliot: double silver winner

Megan Elliot brings home the silver

OTTAWA—Thirty-two piano students from Morrisburg, Chesterville, and Winchester areas recently joined over 500 competitors at The National Capital Festival of Music held at Perez Hall at Ottawa University in July.

The end result was 50 medals, and an Open Trophy winner. Six-year-old Megan Elliot of Morrisburg brought home two silver medals in piano solo in the six and eight-year-old categories. Ashley Shawnogonabe, 12, of Williamsburg also brought home a silver medal in the solo piano category for 12 and under.

Megan takes lessons with Registered Music Teacher John Hutchinson at St. Mary's School in Morrisburg, and Ashley takes lessons at St. Cecilia's in Iroquois and is a student of Certified MYC Teacher Alicia Desjardins Hutchinson. Ashley also achieved high First Class Honours standing in her recent Royal Conservatory of Music (Toronto) piano exam.

Congratulations to both girls for their outstanding results.

OUR CLEARANCE PRICES AND 3.9%† FINANCING MAY HAVE YOU DRIVING HOME IN ONE OF THESE.



LUMINA BLAZER REG. CAB PICKUP

OUR LOW 1.9%* FINANCING MAY HAVE YOU DRIVING HOME IN ONE OF THESE.



CAVALIER

OUR $1,000,000 GIVEAWAY MAY HAVE YOU DRIVING HOME IN ONE OF THESE.†



Right now your Ontario Chevrolet/Oldsmobile dealers have the winning combination – great clearance prices on their award-winning 1997 line-up and low 3.9% financing on select models. Plus, you could have the secret combination that turns you into a millionaire. Visit a participating dealership and call our special contest phone line. You could win a $1 million annunity. Or up to $2500 towards the purchase or lease of a new vehicle. Call 1-888-262-1744 for contest details. It's the perfect combination – Canada-Wide Clearance and our biggest giveaway ever. Don't miss out, you've only got until August 23rd to find the winning combination. Who knows, it could be your lucky day.

EVERYONE'S A WINNER HURRY, YOU ONLY HAVE 'TIL AUGUST 23.

THE WINNING COMBINATION.

SALESMEN
Barry McMillan
Darryl McDonnell
Kirk McMillan
543-2925
543-3680
CORNWALL DIRECT
933-8892

UPPER CANADA MOTOR SALES LTD.
CORNER HWY. 2 & 31
MORRISBURG • 543-2925

CHEVROLET OLDSMOBILE GM
PARTS GM SERVICE

New appointment at Parks Commission

Brown hired for three -year term

MORRISBURG—Mr. Gordon K. Brown of Gananoque was recently appointed to the Board of Commissions for a three year term starting on July 20, 1997.

Mr. Brown is the owner and manager of Brown Hospitality Corporation which owns and operates the Days Inn Gananoque, the Lobster Trap Seafood Restaurant and the Quality Inn. He has concentrated his efforts in the areas of marketing, yield management and long-range planning and forecasting.

A strong commitment to public service led Mr. Brown to act as the chairperson of marketing for the Gananoque Festival of the Islands from 1992 to 1994. He was instrumental in the development of the festival's long-range plan.

Other community involvement includes the past-presidency of the Gananoque Chamber of Commerce. During his tenure, he spearheaded "Visit Gananoque - 1000 Islands", the new tourism marketing corporation for Gananoque and the surrounding area.

Mr. Brown has been a Canadian representative on the 1000 Islands International Council. In 1994, he was elected to a three-year term as a councillor for the Town of Gananoque, where he still serves as the chairperson of Economic Development.

"Mr. Brown is very familiar with the rapid pace of change within the hospitality industry", remarked Commission Chair Gary Clarke. "His extensive experience both in tourism and in the community will be invaluable to assist the Board of Commissioners in an increasingly complex marketplace."

The St. Lawrence Parks Commission, with an area of jurisdiction along the St. Lawrence River corridor from west of Napanee to east of Lancaster, was established by Ontario legislation in 1955.

Commission destination areas and tourist attractions include Fort Henry, 1000 Islands Parkway, Crysler Park (including Upper Canada Village) and the Long Sault Parkway. Recreation facilities at these locations feature 12 campsites and day-use area parks, the Upper Canada Golf Course, a migratory bird sanctuary, nature trails, the St. Lawrence Bikeway, retail shops and food services.

The St. Lawrence Parks Commission is an agency of the Ontario Ministry of Economic Development, Trade and Tourism. It is governed by a three to 15 member board which is appointed by the Lieutenant Governor in Council.

The Board of Commissioners meets once a month to review policy, establish budget priorities, approve strategic directions and evaluate programs for the "Parks of the St. Lawrence".

MNR experts to assist flood fight

The Ministry of Natural Resources has sent one of its top experts in water and flood management to assist in the battle against the disastrous flood in Poland.

"I'm very happy my ministry can help the Polish people during this difficult time," said Natural Resources Minister Chris Hodgson. "It's very gratifying to me that we can offer aid, because I was given a wonderful welcome when I visited Poland recently as the leader of a Team Ontario trade mission."

MNR has sent flood expert John Kinkead to Poland. Kinkead is an engineer with more than 25 years experience in watershed management, water quality surveillance and remedition programs, municipal and industrial waste-water treatment and environmental emergency preparedness and response.

Kinkead joins other experts assembled by the Canadian government who are assisting Poland with the immediate and long-term consequences of the flood. They will recommend ways to rehabilitate the environment and infrastructure once the flood waters recede. The team will also help Poland develop and implement ways to prevent more such floods in the future.

The flooding along the Oder River in southwest Poland is the worst since the 15th Century. Fifty-two people have died and 145,000 others have been evacuated from their houses. Some 550,000 hectares of land were covered by flood waters. Thousands of cattle and tens of thousands of poultry were destroyed. The total damage is estimated at several billion (U.S.) dollars.

Natural Resources Minister Chris Hodgson met with deputies from the Polish ministry in charge of flood response during his recent trade mission to poland.

"We learned that Poland is very concerned about its environment," Hodgson said.
"A number of Ontario companies discovered they have the technology and expertise that Poland is seeking in this area."

Tune up your car for holiday road trip

The reservations are made, a neighbours agreed to water the plants, the car's been in for a tune-up, and your bags are packed. Finally you're ready for that long awaited family vacation. But are you really ready?

"Taking the car in for a tune-up is a good way to ensure a safe road trip. But the real cause for concern may not be under the hood or the chassis, "says Jacques Neron of the Eastern Ontario Health Unit.

"Parents assume their children are safe because they are seated in government approved car seats, but more often than not, the seats are improperly secured, which means they are not secure at all."

Neron isn't exaggerating. A recent series of car seat clinics offered locally by the health unit and other concerned community agencies, revealed that all 50 car seats inspected were inadequate or improperly installed.

"That's a shocking statistic but it's not unusual. In fact, it's the exception rather than the rule for a car seat to pass an inspection in this type of clinic," said Neron.

Missing tether straps and insecure bolts account for the majority of car seat problems. It's also important that the car seat is appropriate for the baby's weight. "That's why parents may be asking for trouble by buying or borrowing a used car seat.

Often the accompanying instructions or weight requirements are missing from the car seat, so it becomes a guessing game. And that's the type of game you can't afford to lose."

Neron stressed that parents shouldn't wait for family vacation to inspect their child's car seat. "Considering the precious cargo, baby car seats should be regularly inspected and adjusted accordingly."

For information about child car seat safety, call the Health Line at 1-800-267-0852.

90-day ban returns

Effective immediately, the 90-day Administrative Drivers' Licence Suspension program is restored, allowing Ontario police to again lay charges under the program.

The ministry of Transportation will be reissuing notices of suspensions to those drivers who have been mailed temporary driver's licences. All drivers suspended under ADLS remain under suspension for the balance of their 90-day suspension period.

TONY'S ELECTRONICS
REPAIRS ON
TVs, VCRs, STEREOS, ETC.
3 Edgevale Crt. A. Restinetti
Cornwall, Ontario K6J 5P1 Tel: (613) 933-0599

Chain store prices.
Sports Excellence
School Days Are Almost Here
Get Ready With
Great Deals on Shoes by Nike Brooks & Adidas
Neat Clothing including shorts, T-shirts, wind suits etc. by Nike & Adidas
Accessories Check out our hats, socks & bookbags
License Sportswear New Arrivals assorted Hockey Jerseys by C.C.M.
Open Mon. -Fri. 9-9 Sat. 9-6 Sun. 12-6
Get out. Get movin'. Feel great.
Hartley's Sport Shop
Hwy. #2 & Laurier Dr. Morrisburg 543-3726
Family store service

Photo copies at The Leader 543-2987

Winchester & District Ladies Hockey League Registration
Winchester Arena
Thursday, Aug. 21, 7-9 pm
Thursday, Aug. 28, 7-9 pm
Must be 18 years of age by Dec. 31, 1997.
$160 payable at registration.
Call Marty, 774-2131 or Dianne, 535-2264, for more information

Tree Trimming & Removal
20 YEARS EXPERIENCE
For A Free Estimate Call
543-3427
after 6 p.m.

DEMOLITION DERBY
August 29th
Pre-registration
NEWINGTON FAIR GROUNDS
Aug. 21 from 7:30 to 8 :30 p.m. or
Registration August 29 from 6:30 on
4, 6, & 8 cylinder heats
FOR MORE INFORMATION CALL
537-2559 or 537-2432

Lawn Mowing & Trimming
Going away for holidays We'll cut your lawn
We cut the grass and trim the edges once a week
Call MATT
543-2835

WEEKEND SPECIALS
AVAILABLE FRIDAY AND SATURDAY
12 oz. Rib Steak 12.95
Chicken Shiskabob 10.95
Served with Greek Salad on a Bed of Rice
8 oz. Swordfish Steak 10.95
Centennial Spaghetti 9.95
Above Specials include Soup, Salad or Juice, Jello, Pudding or Ice Cream Parfait and Tea or Coffee
Check Out The Specials At
NICK'S SPORTS BAR
SUNDAY-MONDAY-TUESDAY
Large Slice of Pizza + 1 Beer $3.50
WEDNESDAY-THURSDAY
1 Dozen Wings + 1 Beer $5.00
Lots More Specials – Check With Your Server
CHECK OUR DAILY LUNCHEON & DINNER SPECIALS
NEW CENTENNIAL RESTAURANT
MORRISBURG VILLAGE PLAZA TEL: 543-3722



Checking the product

Pat Hart is pictured checking the diamond coverage on burs at the diamond bur manufacture division at Beavers Dental. The diamond bur operation is one of many processes viewed by hundreds of visitors during Open House last week. The company was celebrating its 40th anniversary.

Village thespians to perform Robin Hood

MORRISBURG—Will they or won't the be ready? Will they wear snug-fitting hosiery or won't they? Suspense is building at Upper Canada Village where members of the Benevolent Society Dramatic Guild race against time and ineptness to have their production of Robin Hood ready for the Charity Concert.

The 1860's inhabitants are watching in wonder as the performance day approaches. Dress rehearsals are scheduled for August 30 and 31, at 1:30 and 3 p.m. and will take place in the tent at the Village fairgrounds.

Villagers applaud the enthusiasm but doubt the abilities of the group made of amiable, but amateur, thespians. (Not including, of course, Mr. Stubbins from Aultsville who triumphed in his last role as Cinderella's Fairy Godmother.)

As the performance date draws closer, many questions abound. Will any of the cast hold their made-for-the-stage British accents throughout the whole performance? (Miss MacPherson's elocution lessons seem to be having little beneficial effects.)

Will the sheriff of Nottingham keep talking into his hat - where he has secreted a copy of the script?

Will the blatant nepotism exhibited in the casting of Judson MacPherson prove to have been an inspired choice for the lead role?

Will Flora MacPherson manage to bring order out of chaos - or will she contribute to the making of more? Will Maid Marian and her hat fit into the tent? Will the Harrison family come to the show? Mother is dismayed that her son is in a play and father is horrified that he is playing Maid Marian.

Miss MacPherson, who is well known locally as the stern and opinionated Sunday School teacher, has been heard to say that the rehearsals will continue "until they get it right". Costumes and accessories will contribute greatly to the overall effect of the performance. Flowing robes, tunics and hats are being sewn and even the tinsmith is helping out by fashioning swords, a chain of office and a knight's helmet.

Nobody should miss this exclusive entertainment which is free to all those who have paid their admission to Upper Canada Village.

Upper Canada Village is located on hour southeast of Ottawa (11 km east of Morrisburg, Ontario), off County Rd. #2. The Village can also be reached via Highway No. 401, Exit 758. For information, please call 1-800-437-2233.

"Dead Bodies 101" is quick study for Playhouse manager

MORRISBURG—Upper Canada Playhouse production manager Michael O'Hara got a quick course in Dead Bodies 101, in order to create the look of the dead for a production of *I'll Be Back Before Midnight* at Upper Canada Playhouse.

Actress Catherine O'Brien is killed off in dramatic soap opera fashion, and reappears later in the play as a corpse.

"We spoke to a funeral director to find out what someone who's been shot and buried for a while would like, what state the body would be in," says O'Hara. "We took his ideas and others from make-up people and came up with our own creation."

Each night it takes 20 minutes to get O'Brien into "dead" mode. First she changes into the outfit in which she meets her untimely demise. Then, her limbs are covered with a heavy white base of creme makeup.

Over that, O'Hara lays on a grey base over the white, using blue eyeliner to draw veins on the actress' body, and blue eye shadow to give her that "sunken" look. Yellow makeup around her eyes gives her a jaundiced tinge as well.

"It's all blended together to give her that naturally dead look, " chuckles O'Hara.

O'Brien finishes things off by messing up her hair, and adding leaves and rubber worms to her coiffure. At the end of the show it takes about a half hour to get all of the makeup off her skin. This play, written by Peter Colley, was produced in 1985 at the Playhouse.

I'll Be Back Before Midnight runs until August 24. Call the playhouse at 613-543-3713 to reserve tickets.

GST critic to speak at Baldi's

IROQUOIS—David Butterfield, popular outspoken critic of the GST and author of The Butterfield Report on GST, is giving a lecture in Iroquois on September 22nd.

Butterfield hails from British Columbia, and is gaining support across Canada for his views on taxation, which he claims, is not even necessary.

"Canada's national resource base has a total estimated worth of $2,500 trillion. Each Canadian, of the approximate 30 million, owns a share of that wealth, totalling $833 billion each," he states in his background information. Parliament has the exclusive constitutional power to issue interest free currency for the people based on the wealth of the nation, he says.

Butterfield is also behind the Class Action lawsuit being brought against the federal government for what he terms is an unconstitutional act that violates the United Nations Declaration of Human Rights. He says every GST vendor and every employer in Canada has, by definition, been taken into slavery because they are required to perform service without pay (collecting and submitting the GST to Revenue Canada) under threat of punishment.

"We are all over-charged passengers on a train to nowhere," Butterfield states. "It's time to take control of our lives, our children's lives and our country's destiny. Together we can do it!"

Butterfield will be hosting a lecture on Friday, September 22, at Baldi's Restaurant at 7 p.m. by reservation. For more information, please call Michael Dunne at 652-4150. Tickets are $10 per person.

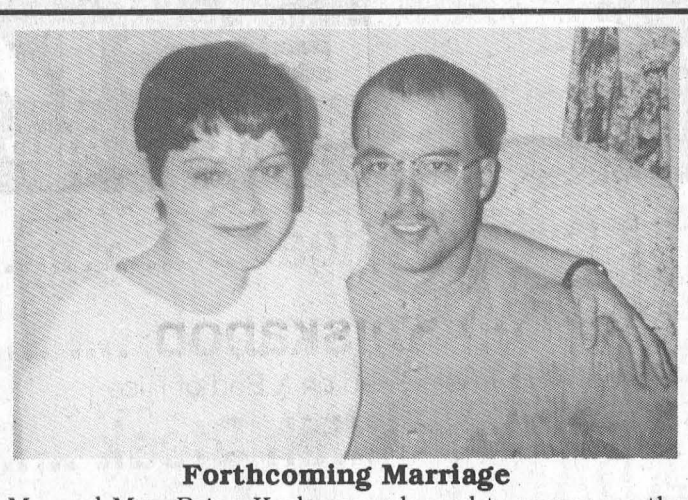

Forthcoming Marriage

Mr. and Mrs. Brian Keeler are pleased to announce the forthcoming marriage of their daughter Jackie to Mark, son of Mr. and Mrs. Gary Breyer. The wedding will take place Sept. 6, 1997 and reception to follow at Iroquois Legion from 9 p.m. to 1 a.m.

mirage
Prefinished flooring

Hardwood Floors: Prefinished & Plank, Pine, Oak, Cherry, Maple, Birch.
Kiln Dried Lumber: Hardwoods & Softwoods, domestic & exotic. Pickup one special board or a truck load.
Plywoods: Marine, Cherry, Teak, etc. on ply or particle core Baltic Birch
Custom Work: Bar & Table tops, stair parts, mantles, custom milling, cabinet doors.
Tool Rental: Floor installation kits & Sanders, roofing nailers, staplers, compressors.
Accessories: Saw blades & router bits, glue, screws, tools, biscuits, hinges, slides, etc.

SOURCE WOOD PRODUCTS
SINCE 1974
703A COTTON MILL ST., CORNWALL (613) 932-5300
FAX (613) 932-5439 • 1-800-966-3988

END OF SUMMER
CLEARANCE
ON ALL
MOWERS & RIDERS
NO INTEREST NO PAYMENTS UNTIL 1998
SCHRADER'S OUTDOOR CENTRE
205 BRIDGE ST., CARDINAL
Bus/Fax: 613-657-4761
LAWN-BOY © 1995 LAWN-BOY INC
Making it easier.

Now Accepting New Patients
PODIATRIST - FOOT SPECIALIST
Professional foot care and custom Orthotics
These appliances often alleviate foot, leg and back problems
Gordon E. Bunsick
D.P.M.
Doctor of Podiatric Medicine
51 King Street East
Brockville, Ontario
345-2335
Serving Eastern Ontario for over 20 years

LOCKE'S RENTALS
General Tool & Equipment Rentals
WELDING
Repairs & Fabrication including Aluminum & Stainless
Custom Punching & Shearing
DIXON'S CORNERS
652-1620

Access the world right from your home call
Mor-Net
Communications Inc.
Internet Service Provider
(613) 543-3232
Morrisburg Village Plaza
email ken@mor-net-net.on.ca
or
Infosafe Networks
Doug Millard
652-2350
Get on line!

Help make women's research possible one step at a time.
Chevrolet Mother-Daughter Walk for Heart & Stroke.
Sunday, September 7. Rain or Shine
Lamoureux Park, Cornwall at 2 p.m.
Call (613) 938-8933 for more information
HEART AND STROKE FOUNDATION
NATIONAL TITLE SPONSOR Chevrolet
NATIONAL HEALTH PROMOTION SPONSOR WYETH-AYERST CANADA INC.
PROVINCIAL MEDIA SPONSOR TRIED TESTED & TRUE BBS
PROVINCIAL ASSOCIATE SPONSOR Drink Milk. Love Life.
The Heart and Stroke Foundation acknowledges the support of their sponsors, however, this acknowledgement does not constitute an endorsement of any of the companies' products or services.

'FILL YOUR FREEZER'

Package #1 $56.00
5 lb. Ground Chuck *(85% lean)* $10.95
5 lb. Boneless Top Sirloin Steak *(Canada Grade A Beef)* $19.95
5 lb. Pork Loin Chops $14.95
1 x 3 lb. Sirloin Tip or Rump Roast $10.15
TOTAL $56.00

Package #2 $111.92
10 lb. Ground Chuck *(85% lean)* $21.90
10 lb. Boneless Top Sirloin Steak $39.90
8.8 lb. Boneless Skinless Chicken Breasts, Schneiders $39.95
1 x 3 lb. Sirloin or Rump Roast $10.17
TOTAL $111.92

Package #3 $155.00
10 lb. Ground Chuck *(85% lean)* $21.90
10 lb. Boneless Top Sirloin Steak $39.90
10 lb. Pork Loin Chops $29.90
11 lb. Chicken Legs *(no backs)* $13.95
8.8 lb. Boneless Skinless Chicken Breasts Schneiders $39.95
2 lb. Schneiders Hot or Mild Chicken Wings $9.40
TOTAL $155.00

Local Steer Beef ..... Sides $1.59 lb.
Pork ..... Whole or Half $1.45 lb.

Canada Grade A Beef
Side ..... $1.99 lb.
Hind ..... $2.39 lb.
Front ..... $1.69 lb.
Chuck ..... $1.69 lb.
Hip ..... $1.89 lb.
Rib ..... $2.79 lb.
Loin ..... $3.39 lb.

Whitteker Meat Market Ltd.
All prices include cutting, wrapping and freezing.
Williamsburg 535-2310
~Since 1937~
Prices good until September 20, 1997

Well-known resident leaves town

Catherine Thompson
Leader Staff

IROQUOIS—Long-time resident Robert Martin is saying good-bye to the Village.

Leaving to join his brother's family in Kelowna, British Columbia, Robert is well-known as one of Iroquois' more colourful characters, and for his deep interest in the Village's history, its present and its future.

Robert and his brother Edward were born in an old stone house on Elizabeth Drive, which was built in 1819 by the Carman family. It was owned by the Carmans until it was purchased by Robert's grandfather, William Hamilton Martin in 1907.

Upon his grandfather's death, the farm was taken over by Robert's father Robert Henry Clifford Martin until his death in 1976. Robert has since lived in the place until last October, except when he was travelling around the world, through North America or visiting British Columbia about 20 times. "You can get anywhere in the world from here," he joked. "It's as good a place to leave as any."

As he leaves he will take with him many memories, but he is happy that the buyer intends to restore the historic building, one of five area homes built by the Carman family. Others were the Playfair house, Lawn Bowling Club, Carman House Museum, and Dorothy Carman House.

Robert's two-storied home features thick stone walls, three fireplaces, and three windows with the original glass. Typical of homes of that period, there are two parlours and two kitchens, several bedrooms and a basement which was formerly equipped with a cistern. Shortly after 1819, the Carmans added a new wing to the building, and a front porch was a later addition.

The floor in the formal parlour boasts the wide pine boards of early stone homes, and supporting the structure in the basement are cedar logs with the bark still on.

A couple of rooms have remnants of the old wall paper, which was a new invention after 1860. The new owner will be lucky to possess some furniture from the old house, and memorabilia, like a barn board carved with the name *Michael Carman, 1869.*

Robert intends to leave around the end of August, as soon as a deal to sell the house is finalized. He will be missed by those who remember him for his sense of humour, his anecdotes, and his wonderful photographs.

Robert has produced hundreds of photographs as a free lancer for the Iroquois Post, the Dundas County Farmer, an agricultural monthly, and as a wedding photographer.

But that was not Robert's only occupation, as he turned his talents in many directions, working for several different employers, including the office at Thompson's Lumber, Ross Video in shipping and customs clearance, production planning at Caldwell and as a secretary at Iroquois High School.

Robert was also his own boss for eight years from 1967, when he ran a craft and book store at the plaza.

He has put in his fair share as a volunteer with the Iroquois Library Board, starting some 35 years ago during the building of the New Town when it changed from a membership to a public library. He well remembers the occasion when Angus Mowat came to assist in its establishment. Until last October when Robert moved to Kelowna, he has been involved almost continuously as a Board member. After the death of Dr. Peter Playfair, he served as a chair for two years.

In addition, Robert served on the 1967 Centennial Committee, and the Lions Club from 1986 to 1992. And he almost became a part-time politician when he ran for Village Council during the last municipal election.

Robert will be saying good bye to more than just the old stone home, this is farewell to the boarders who lived there, his friend Gary Lepman, and "Tiger" the large cat who will stay with the house, his other friends, and everyone who knows him in Iroquois and the surrounding area.

Although he will miss the community, Robert may not be too lonely for Iroquois in his new location. He said there are about 10 other former residents of the Village who have chosen to settle within a 20 minute drive of Kelowna, B.C.

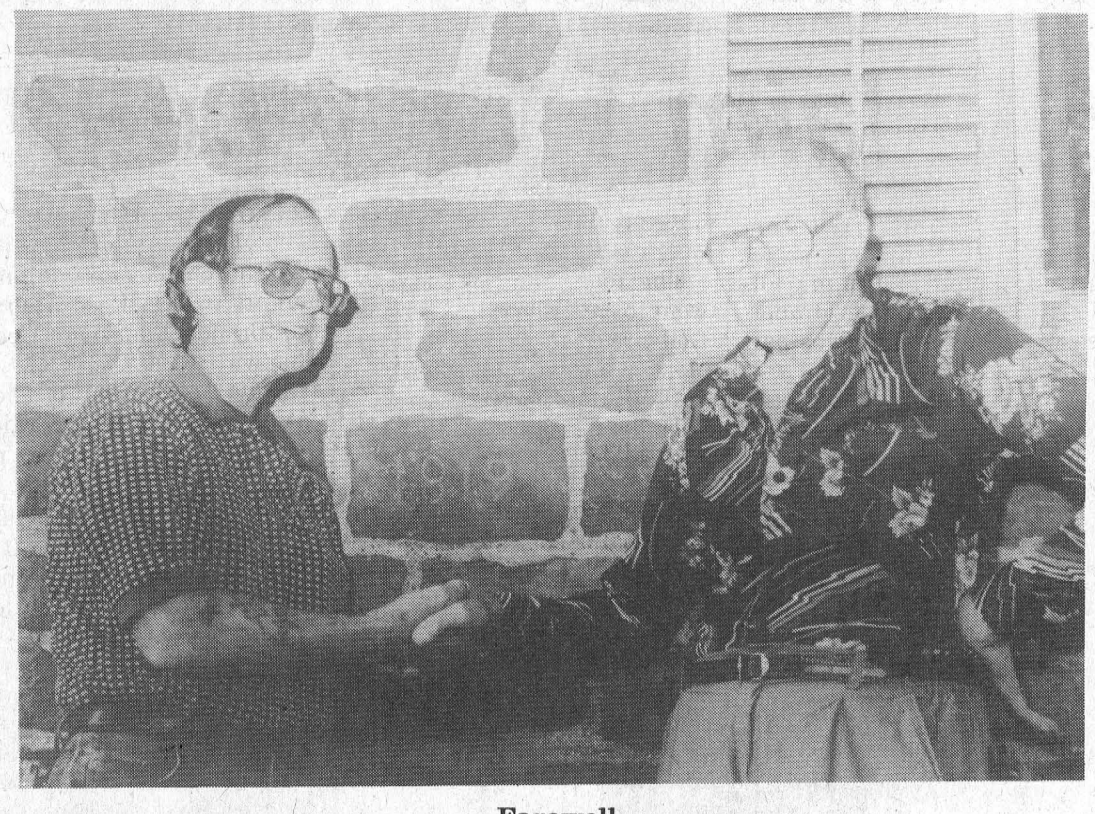

Farewell
At right, Robert Martin, or "Bob" as he is known to the community bids farewell to friend Gary Lepman. They are standing in front of the historic stone house, which has been Bob's home all his life. Between the two is the date "1819" when the home was built by the Carman family.

Local musicians fair well at exams

WILLIAMSBURG—Congratulations to the following students of Joanne Stevens who successfully completed exams held recently by the Royal Conservatory of Music.

For Grade 2 Theory, Stacey Munro received first class honours with distinction; Anneliesse Bartlett first class honours; and Ingrid Wemerman with honours.

Grade 1 Theory was Ina Bartlett with first class honours with distinction. Preliminary Rudiments went to Ellen Blatch, Scott Hodgson, Candy Duvall, all with first class honours with distinction.

Receiving grade seven piano was Ingrid Wemerman and Ina Bartlett with honours; Grade six, Stacey Munro with honours; Grade five Ellen Blatch with first class honours and Scott Hodgson with honours; grade four Andrea Munro with honours; grade three Jessie Hanson with first class honours; and grade two Michelle McMillan with first class honours and Carissa Casselman with honours. Congratulations to everyone.

Mountain Boy Chicken
SPECIAL OFFER!
Buy One - 3 Pc. Chicken Dinner $5.49
With Taters & Fixings
Get a 2nd DINNER for 1/2 PRICE
SPINNING WHEEL RESTAURANT
MORRISBURG 543-3656

Giant Warehouse Clearance SALE
HOT SUMMER PRICES!
UP TO 60% OFF
Three Floors of Quality Home Furnishings
Brand names such as Sklar, Simmons, La-Z-Boy, el ran and many more
IN ADDITION, ADDED BONUS THIS WEEK!
Your choice . . .
NO GST (Furniture Loft will pay the tax for you – appliances and electronics excluded)
OR...
NO INTEREST for 12 months (OAC)*
*Some conditions apply. See store for details.
The Furniture Loft
HOME • OF • FINE • FURNISHINGS
Great Selection • Three Floors of Quality Home Furnishings
Regular Store Hours: Tuesday to Thursday, 9:30 a.m.-5:30 p.m.; Friday, 9:30 a.m.-9 p.m.; Saturday, 9:30 a.m.-5:30 p.m.; (Closed Mondays)
MONKLAND FINCH HWY. 138
FINANCING AVAILABLE
Highway 43, Finch 984-2051

Carefree Pools
ALL YOU NEED FOR POOLS & SPAS
— SINCE 1970 —
SALES • SERVICE • INSTALLATION
IS NOW OPEN
& FULLY STOCKED FOR ALL YOUR POOL NEEDS
Open Tuesday to Friday 10 a.m. to 5 p.m.
Saturdays 9 a.m. to 1 p.m.
Located at
UPPER CANADA KITCHENS
(Next to Allan Bell & Associates)
MORRISBURG VILLAGE PLAZA
543-3499

A "Yabba Dabba Dooo" of a Deal.

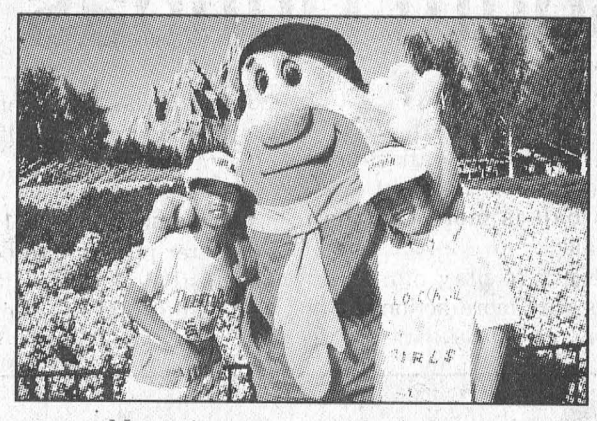

Next time you touch down at Delta Toronto Airport Hotel, get set to take off to Canada's foremost family amusement park! Our **Paramount Canada's Wonderland Package** is your ticket, featuring accommodation, **two all-day adult passes** to the park, plus **continental breakfast**, all at a special reduced rate.

Paramount Canada's Wonderland PACKAGE
$139 CDN
$107 U.S.

Delta Toronto Airport Hotel
1-800-668-1444 (Canada & U.S.)

Terms & Conditions
• Rates valid May 4th to October 12th, 1997 • Second night available for $88.00 • $15.00 per additional adult, per room, per night (room only) • Additional Paramount Canada's Wonderland tickets are available at the front desk • Rates are based on double occupancy • Maximum 4 adults per room • Rates are subject to availability • Rates are subject to applicable taxes

UPPER CANADA GOLF COURSE
NEAR MORRISBURG, ONTARIO
SECOND ANNUAL LADIES' INVITATIONAL
UPPER CANADA OPEN
UPPER • CANADA • GOLF • COURSE
TUESDAY AUGUST 26, 1997
GOOD FUN on a GREAT COURSE
FOLLOWED BY LUNCHEON and PRIZES
ENTRY FEE $40.00
Special Rates for Practice rounds in effect Aug. 18-22
DEADLINE FOR ENTRY & PAYMENT AUGUST 22, 1997
EARLY BOOKING of POWER CARS is RECOMMENDED
FOR MORE INFORMATION, CALL UPPER CANADA GOLF COURSE
1-800-437-2233
or (613) 543-2003
A,B,C, CLASSES — 0 to 39
OGA or QGA handicap cards must be presented upon registration.
TEE-OFF TIMES MAY BE RESERVED UP TO THREE DAYS IN ADVANCE
PARENT-CHILD NIGHT
SUNDAY AUGUST 24
• Lessons for kids from 4 to 5 p.m.
• 9 holes of golf for one parent and one child, 5 to 7:30 p.m.
only $25.00 per twosome — non-members
($10 per twosome with at least one member)
Price includes Hot Dog, Fries and Drink for each child after golf.
FORMAT: Alternate Shot, Callaway Scoring System
ELIGIBILITY: Any parent with a child 8 to 16 years old.
CALL PRO SHOP TO REGISTER: (613) 543-2003
PRO SHOP
Come in to see our weekly specials
CPGA golf lessons available
Take advantage of our Club Repair Facilities
UPPER CANADA GOLF COURSE RESTAURANT
BREAKFAST
LUNCH
DINNER
OPEN DAILY
THE ST. LAWRENCE PARKS COMMISSION
AN AGENCY OF THE GOVERNMENT OF ONTARIO
Parks of the St. Lawrence

NEW TO YOUR COMMUNITY?
BE SURE TO CALL
Welcome Wagon SINCE 1930 LTD
PHONE
Kathy Baldwin
543-4087
Our hostess will bring gifts and greetings, along with helpful community information.

LEADER SPORTS

Cedar Glen girls claim Valley League title

LAURIE DAY
Leader Staff

WILLIAMSBURG—Befitting the 25th anniversary of the Cedar Glen Golf Course, the Ladies' Valley League team brought home the gold Saturday after a six-year drought.

"We've never won the Valley League," said Sue Lacombe, ladies club captain, who helped organized the event. "This is the first year in seven years. And it's the first year that the tournament has been hosted by this club."

After an hour 'lightning' delay, the tournament wrapped up about 8:30 p.m., followed by a roast beef dinner, served to the seven clubs participating in the event.

Cedar Glen came in with a team total of 1,388, 10 strokes ahead of the girls from Prescott.

In third place was Summerheights with a total of 1,411, followed by Smiths Falls with 1.425, Iroquois with 1,430, Glengarry with 1,434 and Morrisburg with 1,438.

The low gross of the day went to Summerheights' Helen Doll-Greer with a round of 80.

Smiths' Falls' Laura Jewett took the low gross of B flight with a 93.

Mary Typhair of Prescott won the C flight low gross with a 110 after a three-hole playoff with three other women—two from Summerheights and the other from the host club.

The low senior with an 88 was Sharon Barry of Summerheights, while the low spare was Brenda Ramsey of Cedar Glen with a 100.

Nicole Tourangeau of Glengarry (Morrisburg's Ladies' Open champ) was the low net winner in A flight with a 70.

In B flight, Dot MacDonald of Morrisburg carded a 70 to win that honor, while Brenda Brunt of Cedar Glen took low net of C flight with a 77.

Another Morrisburg winner was Ginger Mills who carded a 72 to win the low net of D flight.

Many thanks were extended to the club house staff who helped pull off a successful Valley League Tournament.

Cedar Glen will also be hosting the Men's Valley League Tournament on Saturday, August 23rd.



Low gross of the day
Summerheights' Helen Doll-Greer was the low gross winner overall at Cedar Glen during the Valley League action in Williamsburg.



Morrisburg ladies win net honors
Ginger Mills and Dot MacDonald took the low net honors in C and B classes respectively during the Ladies' Valley League Tournament in Williamsburg Saturday.



Lucky 7
The Cedar Glen Ladies' Valley Team hosted and won their annual tournament Saturday. It was the first time for the club in six years trying. Pictured are (front, l-r) Brenda Brunt, Janet Levere, Pat Reaney, Dianne Lapier; (middle, l-r) Marie Beckstead, Debbie Blaine, Brenda Ramsay, Berneice Whitteker, Sue Lacombe; (back, l-r) Lea Anne Munro, Joan Wibberley, Angie Reaney, Heather Blaine and Elke Brown. *—Day photos*

South Dundas Sliders undefeated in fastball league

LAURIE DAY
Leader Staff

BRINSTON—The all shared the same feelings.

Fastball is more fun than baseball.

"We got to play more and there's way more action," said Shian Coy a member of the South Dundas (Brinston) Sliders fastball team for 11-year-olds.

"Baseball is boring."

Six members of the 11-players roster played both baseball and fastball this year, the the remaining players "were just sitting at home" according to a ball parent. "They are getting disenchanted with baseball."

So two fastball fanatics decided to do something about it.

Greg Workman and Jim Adams, got together to look into starting a fastball team for the local guys of this age group.

"Basically, were are hoping to generate more interest in fastball," said Workman.

Primarily, the type of ball played in this area is baseball, and falls under the under the Upper Canada Little League umbrella.

What fastball—or softball—is played, is by the minor to big-league aged females of the area.

Branching out on their on, Workman and Adams made a few phone calls early in the season, and were lucky enough to become a last-minute entry to the Augusta Fastball League, which takes in teams from Maitland, Maynard, Algonquin, Spencerville, Robuck and Johnstown.

The team played a 16-game schedule, (two were rained out) and came with with a pretty impressive first season—they were undefeated.

"We won the league with a 14-0 record. Johnstown was second, and we were the only team they lost against all season," said Workman.

And in a mid-season tournament, the Sliders were triumphant there as well, upsetting Johnstown in the A finals.

"They're (the Sliders) are a great bunch of guys," said Adams. "They listen and play well together...well most of the time," he added with a laugh as an afterthought.

According to these two coaches, this fastball team has generated interest within South Dundas as entries from Williamsburg and Iroquois have expressed thoughts about joining the league next season.

"Perhaps we'll be able to start a new league for South Dundas for next year," said Workman.

As for financial assistance from UCLL, none was available.

"We all just kicked in a little and away we went," said Adams.

And that they did.

The Sliders easily handled their opponents all season, and on Saturday at their home diamond in Brinston, they were undefeated once again to come up with the A division championship.

Shawn "The Ace" Workman provided strong pitching in the first three innings, striking out seven on route to a 14-3 upset, decided in four innings on the mercy rule.

The Sliders broke loose in the third with some big RBI hits by Robbie Waddell (double), Jamie Byvelds (double), Kyle Scott (triple), Cole Dingwall (double), to set up a maximum 10-run inning.

Shian Coy and Rob Waddell knocked in the winning mercy runs in the fourth with RBI singles.

Closer Waddell replaced Dingwall to earn the save for the championship.

What's in store for this team next year?

"I'd like to get them into a few more tournaments," said Workman. "Maybe even the Canadian qualifier...they've got to start somewhere."



Sliders make it a perfect inaugural season
The South Dundas (Brinston) Sliders were undefeated this season. Pictured are (front, l-r) Jamie Byvelds, Travis Baldwin, Cole Dingwall, Scott Workman, Dan Adams; (rear) coach Jim Adams, Justin Elliott, Kyle Scott, Matt Dillabough, Robbie Waddell, Shian Coy, Shawn Workman, and coach Greg Workman. *Day photo*

Pump up two

Lakeside faces elimination tonight

RIVERSIDE HEIGHTS—The Williamsburg Pump can wrap up the South Dundas Industrial Fastball League with a win tonight, as they are leading the best of five final series over the Lakeside Inn Rebels two games to none.

Both final series games have been one-run decisions, with Greg Workman picking up both wins.

In Monday's game, Workman pitched a no hitter, striking out 14 with four walks in eight innings.

Larry Cooper scored the winning run as he got on board due to a shortstop error. Another error by the centre fielder lifted the Pump to a 1-0 upset as Lyle Schell's fly ball brought Cooper home.

Workman and Bob Deleavey also hit safely in the game, as did Cooper in the sixth.

Dan Hogaboam had the loss.

Last Wednesday, game one saw another 1-0 decision go to Williamsburg.

This time Hogaboam got into trouble with a walk to Workman in the second. A double by Bob Deleavey drove him home.

Workman picked up this win as well, striking out another 14 Rebels. He scattered three hits, but didn't give up any walks.

Game three will begin tonight (Wednesday, August 20) at 7:30 p.m. If necessary, game four will be Monday, and game five next Wednesday, with 7:30 p.m. starts.

Over $12,000 raised for cancer

LAURIE DAY
Leader Staff

WILLIAMSBURG TWP.—It was the best one yet as far as the amount of money raised for cancer research.

The third annual *Volley For Cancer* tournament raised $12,282.62 between the volleyball and horseshoe action, and money is still pouring in.

In fact, organizers Carl and Ruby Van Allen are optimistic that this year's mark will over their $12,500 total from last year

"We still have money coming from the South Dundas Snowmobile Club, who organized the beer tent, and from the (Williamsburg IOOF) barbecue," said Ruby Van Allen. "But we have to pay for the t-shirts which were a little more expensive than the hats we gave away in years previous."

Then there was the 'Dunk Tank' which brought in a booty from people anxious to dunk their favorite pastor, funeral director, or councillor.

"It was very successful," said Carl of the dunk tank event. "The Riverside Snowmobile Club donated their time and the tank, and they (absorbed) all their costs, and will be donating the profits back," he said.

"We won't have an exact figure for a week or so yet," Carl added. "Once we get everything tabulated, it looks as though it's going to be better than last year."

This year there were 50 teams in the volleyball tournament, which was up from 38 last year.

"We had 52 teams register, but two cancelled due to work commitments," Ruby said. "But we still can accommodate more teams if they want to play next year."

In fact, a last minute entry this year ended up being the winning team, she said. Everyone on the team thought someone else registered them.

The Youngs claimed with the A division championship after a bit of mass confusion days before the big event. Team members included: Ken Vandemheen, Kris Young, Kent Young, Leslie Hamilton, Colleen Stewart and Chris Lafave.

The B division title holders are the River Rats from the Cardinal area: Roxanne Riddell, Kim Taylor, Sean Taylor, Jeff Payne, Cory Taylor, Ed Riddell and Brian Prosser.

The champions in the horseshoe action, which was organized by Gerald Adams, were repeat winners. Ken Lanthier and Doug Froats took top honors once again.

B division winners for the horseshoe toss were brothers Gordon and Phil Jamieson of Matilda Township.

Bert Van Kessell of Chesterville did it again, and pulled in the most donations overall to win his choice of an air conditioner, donated by Edgerton Baker Fuels, or a gas barbecue donated by Harbers Flame Centre.

Van Kessell took the barbecue—since he won the air conditioner last year—with an amount of $1,183.85 in pledges collected.

Last year, Van Kessell brought in $800.

The volleyball player to ring up the most money in sponsors was Steven Blair of Ingleside with $609 raised. He was the winner of the air conditioner.

And a last-minute sponsor of a gas barbecue by the Morrisburg Building Centre—which was a great surprise and very much appreciated said Ruby—was won by Ron Lewis of Iroquois for raising $572. He was both a horseshoe player and a volleyball player in the tournament.

All of these winners received keeper trophies donated by J.D. Construction of Williamsburg. The championship trophies will be on display at the Morrisburg arena for anyone to view.

Booby prizes were also awarded at the end of the day. Those who were at the bottom of the competition each received a free dinner voucher from Flo's Chip Wagon in Williamsburg.

Taking home this honor were Ron Lewis and Bill Hummel in horseshoes, and the Willyburg Hillbillies in the volleyball competition.

The winner of the Log Cabin quilt, pieced by Freda Whittaker, quilted and donated by the Upper Canada Quilters' Guild, was won by Wendy Sullivan of R.R. 1 Morrisburg.

Those who visited the Van Allen farm on Lightning Road in the township were treated to a live music jamboree featuring such bands as Easy Country, Lunenburg Roadhouse (Candy Rutly, Danny Shaver and Friends), Theatre of Soul, Larry Granger and Tammy McRae, Brya Shea, OC Central, Landmark, Canadian Strangers, and Bordertowne.

There were also classic cars on display, as well as a swimming pool courtesy of Roy's Pools, and face painting and balloons for the kids, sponsored by the Iroquois Youth Group and Pokey's Place.

This *Volley For Cancer* tournament was once again a resounding success, and those who participated will find comfort in knowing that their monetary contributions will be used to help find a cure for cancer, a disease which affects so many of our families and friends. It will also help promote cancer awareness.

As in the past, the Van Allens have expressed their sincere appreciation and thanks to those who helped make this year's tournament the best one yet, including the participants, sponsors, and volunteers.

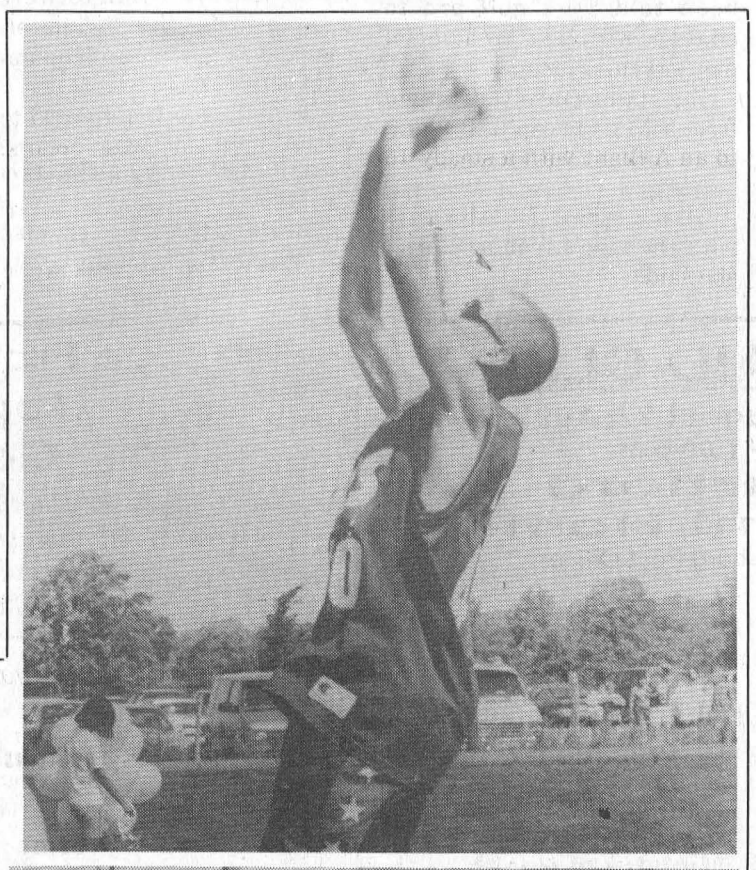



Volley for Cancer
Participants in the third annual Volley for Cancer enjoyed a day of volleyball, and horseshoes, as the event raised over $12,000 for cancer research. David Lapier didn't mind getting dunked by his mother-in-law, Dini VanMoorsel. ***Day photos***

MDMHA apologizes

The executive of the Morrisburg District Minor Hockey Association would like to apologize to the parents of the Pee-Wee level players. There was an error in the fee schedule at this level.

The registration fee was left at the same fee as last year, but due to league regulations all PeeWee level games have to be one and a half hours in length and they are forced to charge the same fee as the upper levels.

Again they apologize for any inconvenience this may have caused.

Graduation

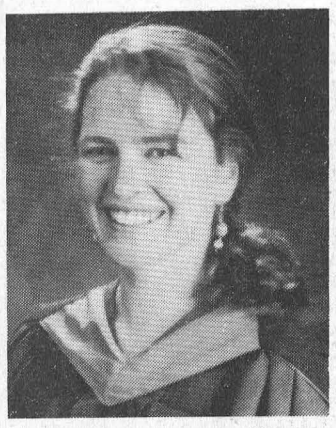

Congratulations, Karen Gowanlock, on receiving your B.Sc. in Biology from Trent University in May, 1997. Karen is presently working in research at Trent and will be attending Queens Faculty of Education in the fall, specializing in the Outdoor and Experiential education program. Proud parents are Joan and Allan Gowanlock.

Church Directory

Mass Hours at St. Mary's Church
Father T.F. Shea
MORRISBURG
Saturday - 7:30 p.m.
Sunday - 11:00 a.m.
Confessions before mass
IROQUOIS - ST. CECILIA'S
Sunday - 9:00 a.m.
Confessions before mass
Everyone Is Welcome

St. Lawrence Evangelical Lutheran Parish
Pastor: Rev. Jo Barkley- Probst
Office: 543-3154 or Office: 543-2480
WORSHIP & SUNDAY SCHOOL
Sunday, August 24, 1997
9:30 a.m.
St. Paul's, Morrisburg
Nursery Available
11:15 a.m.
St. John's Riverside Heights
Rejoice in the Lord always!
WELCOME

The United Church of Canada
Lakeshore Drive United Church
Morrisburg, Ontario
Telephone 543-2353
Minister
Rev. Donald Smith, B.A., M.Div.
Organist & Choir Director
Michael Goodwin
Sunday, August 24, 1997
Holiday Month
Combined Services with Knox Presbyterian Church at 11 a.m. throughout the month of August

The Presbyterian Church in Canada
KNOX PRESBYTERIAN CHURCH
Morrisburg, Ontario
Pastor: Rev. Gregory Blatch
Organist: Gary Postma
Sunday, August 24, 1997
Worshiping with Lakeshore Drive United Church throughout August.
11:00 am. - Morning Worship
11:00 a.m. - Sunday School
Everyone Welcome!
Nursery Available

Christian Reformed Church
Williamsburg, Ontario
Pastor Rev. George Rowaan
Tel: 448-2351
Sunday, August 24, 1997
at 9:30 a.m. and 7:30 p.m.
AM: "Overwhelmed"
Exodus 3
Pastor Rowaan
PM: Special Guest Speaker
Child Care during all services
You are invited to worship with us

Morrisburg Pentecostal Tabernacle
Pastor: Rev. Duncan Perry
Office 543-2681
Sunday, August 24, 1997
9:45 a.m. - Family Bible Hour
10:45 a.m. - Morning Worship
7:00 p.m. - Evening Worship
Tuesday –
7:00 p.m. - Bible Study & Prayer
Come And See What Jesus Can Do For You!!
DIAL-A-PRAYER 543-3456

The Anglican Parish of Morrisburg-Iroquois-Riverside Heights
invites you to worship with us this summer in our beautiful heritage churches.
St. James, 20 High St., Morrisburg
St. John The Baptist, Lakeview Dr., Iroquois
Holy Trinity, Riverside Heights
The Rev. Bill Byers, Rector, 543-3904
Sunday, August 24, 1997
8:00 a.m. – St. John's
9:30 a.m. – St. James'
Sunday School at St. James & St. Johns
Rectory 543-2867

Williamsburg United Church
Minister
Rev. Sandy Macpherson
Organists
Joye Loucks & Susan Barkley
Sunday, August 24, 1997
10:30 a.m. - Welcome to Worship with Us!
Sunday School & Nursery Available

St. Peter's - St. Luke's Evangelical Lutheran Parish
Pastor: Rev. Diane Raddatz
Tel: 535-2569
Dunbar – St. Luke's
Sundays – 9:15 a.m.
Williamsburg – St. Peter's
Worship & Sunday School
Sunday 11:00 a.m.
Everyone Welcome

ROBERT JORDAN CONSTRUCTION
"Quality Home Builders"
Ontario New Home Warranty Program
Tel: 543-3563
MORRISBURG, ONTARIO

DISCOUNT CARPET SALES
Warehouse With Over 18,000 Sq. Yds.
A-1 Carpeting & Vinyl Flooring
Discontinued Lines of Carpets & Flooring
Installation by Experts • Free Estimates
938-0735
421 Fourth St.
Cornwall, Ontario

Cruickshank Construction Ltd.
Affordable Living
Morrisburg, Ontario
Enjoy small town atmosphere and security.
Fully serviced lots from $26,500.
Single family and semi-detached model homes available for viewing
Contact Mr. Martin Rowan
613-543-2978

SOURCE WOOD PRODUCTS
• Hardwood Flooring
• Fireplace Mantels
• Stair Parts • Table Tops
• Cabinet Doors • Custom Milling
111 William St. 932-5300
Cornwall, Ontario

ALLAN BLACK CONSTRUCTION
Renovations - Additions
Garages - Roofing - Decks
Doors & Windows, Etc.
P.O. Box 740
Morrisburg, ON K0C 1X0
Tel: 613-543-4154

ECOWATER SYSTEMS®
• Water Softeners • Iron & Sulpher Filters
• Reverse Osmosis & Ultra Violet Disinfection
• Drinking Water Filtration Systems
• Free Water Analysis
• Full Warranties on Parts, Labour & Service
CAMERON H. MARTEL
MORRISBURG/IROQUOIS 652-4565
Box 613, Morrisburg, Ont. K0C 1X0

The Home Of The Week ... YOUR HOME IMPROVEMENT "SPECIALISTS!"



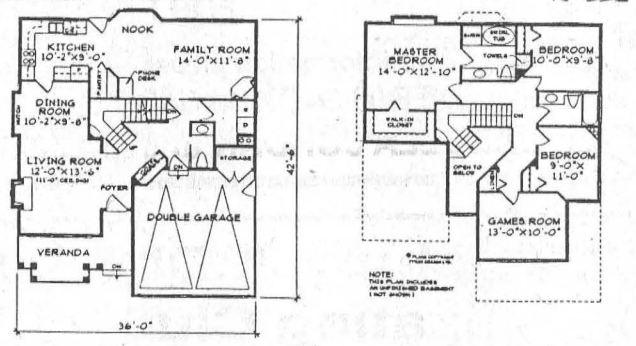

MAIN FLOOR PLAN 1022 SQ. FT. UPPER FLOOR PLAN 878 SQ. FT.
TOTAL FLOOR AREA 1900 SQ. FT.

TYNAN DESIGN LTD. 13659-108th Avenue Surrey B.C. V3T 2K4	Plan No. U-991 1900 SQ.FT.	To Order... Please see back page or Phone - (604) 581-5722 Fax - (604) 581-4822

PLAN NO. U-991
EFFICIENT DESIGN FOR COMPACT LOT
By M. Tynan Copyright 1997

Good things come in small packages and this home has it all.

Neo-Heritage styling combines stucco with vertical siding, and a hip roof design with gables. A charming covered verandah completes this very popular look.

An open plan for the living and dining room creates a spacious atmosphere for formal get-togethers and features an 11'-0" ceiling height in the living room. The kitchen boasts an efficient "U" shaped working area and a pantry. The family room, open to the kitchen, provides a comfortable area for less formal gatherings and features a cosy gas fireplace.

Upstairs, a games room could be easily converted into a fourth bedroom. The master bedroom features a walk-in closet and a four piece ensuite with a swirl tub.

An unfinished basement awaits your own creative touch.

Plans for U-991 may be obtained for $415.00 for a package of five complete sets of working prints and $35.00 for each additional set of the same plan. Allow $15.00 extra to cover the cost of postage and handling (B.C. residents add applicable sales tax to plan total) (All Canadian residents add 7% GST to plan total plus postage and handling.

This is one of our new designs. Many innovative plans are now available in our NEW catalogue: Two Storey Homes Under 2000 Sq. Ft., which is available for $8.51 including postage and handling and 7% GST.

Please make all cheques, money orders, and Visa or MasterCard authorizations payable to:
The Morrisburg Leader Plan of the Week
Tynan Weekly Features/Surrey
13659 - 108th Avenue, Surrey, B.C. V3T 2K4

Copyright 1997

BRISTER Group
BRISTER INSURANCE BROKERS LTD.
BRISTER LIFE INSURANCE LTD.
Village Plaza, P.O. Box 896
Morrisburg, Ontario K0C 1X0
Tel: (613) 543-3731
Fax: (613) 543-4359

Professional Home Repairs of All Kinds
CHARLES E. DROPPO
Kitchens • Baths
Painting • Papering
Plumbing • Electrical
Furniture, Etc.
543-3533
Morrisburg, Ont.

J&D CONSTRUCTION
Custom Homes
Windows
Doors
Siding
ONTARIO NEW HOME WARRANTY PROGRAM
96
Call for a free estimate
613-535-2391

Merkley
Painting & Carpentry
543-2243
Interior & Exterior Painting
Spraying Roofs & Barns, Window Cleaning
Renovating, Decks, Windows, Doors
Free Estimates
DENNIS MERKLEY
Industrial Dr., Morrisburg, Ont. K0C 1X0

STRADWICK TILE & MARBLE
Sales & Installations
Wide Variety of Flooring
SHOWROOM AT BECKER'S PLAZA
5TH ST., MORRISBURG, ONT.
543-3265

THOMPSON'S
SINCE 1864
Homecare BUILDING CENTRE
"We'll help you with your Homework"
free estimates
we deliver
Dundas St
Iroquois
IROQUOIS
652-4478
if busy call 652-2500

STUMP REMOVAL
COMPLETE TREE SERVICES
VICTOR BROOKS & SON INC.
WILLIAMSBURG, ONT.
535-2322

Four-way playoff to decide Ladies' Open champ

LAURIE DAY
Leader Staff

MORRISBURG—It was an intense ending for four ladies in the Morrisburg Open here last Wednesday which was contested by approximately 80 golfers.

After a rain delay, a nine-hole tournament was played with a shotgun start.

For Barb Sheridan, Judy Taylor, Joan Thomas and Nicole Touran-geau, shooting 44s meant a playoff was inevitable.

"I was so excited," said Tourangeau of Glengarry who was the eventual winner with a one-putt—the other three two-putted the final hole. "I've never been in a sudden death playoff before."

Just last weekend, the 15-handicapper won her club championship—by one stroke.

"I had red on that day too," she said. "I think I'll always wear red. It seem to be lucky for me."

Luck had nothing to do with it. Tourangeau had recently been told by a golf pro to change her clubs to a set of men's regular length.

She immediately dropped from a 25 handicap in B flight, to an A flight with a steady 15 handicap.

"I've gained 20-25 yards with the men's regular clubs," she said.

For her Open title, Tourangeau picked up a golf bag from the prize table, at the event sponsored by Odonto Corporation.

The low net of the day went to D flight golfer, Molly Duchesneau with a 30.

Barb Sheridan ended with first low gross of A flight, while low net winners were Judy Taylor with a 35.5 in retrogression, and Joan Thompson with a 35.5.

Judy Laurin fired up a 45 to win B flight low gross honors. Queena Scott had the low gross with a 33.5.

Second low gross went to Debbie Mabo with a 46, while Joan Rogers had a 34 for second low net.

Stephanie Chopp (48 retro), Dot MacDonald (34.5), Donna Dillabough (48 retro) and Marina Wilson (35.5) were the third and fourth place winners of B flight.

In C flight, Yvonne Veley shot a 48 to take the low gross honors, while Inez Simpson was two shots back for second place. Brenda Lyon had the low net honors with a 31.5 and Carol Dawley was second with a 32.5. Third place went to Lori Davies with a 51 low gross, and Helen Cholette took the low net honors.

Claire Dunn fired a 56 and was the D flight low gross winner decided in retrogression. Gail Jones took the low net with a 33.

Veronica Corcoran shot a 56 for second low gross (retro), while Betty Lyon had a 35 for second low net.

Marg White took third with a 58 low gross, and Ginger Mills had a 36 low net.

Closest to the pin winner was Queena Scott, while the scavenger hunt winners were Judy Taylor, Elaine Harwood, Monique Patenaude and Muriel Cowling.

Lori Davies won the half and half draw worth $65.50.

A big thank you is extended to the staff at the golf club for the excellent munchies and turkey dinner, and to scorers Ralph Duvall and Kevin Wells for their time and effort. Also to Carol Dawley, ladies club captain, for her part in pulling of a successful Ladies' Open.



Morriburg Ladies' Open
Cathy Wells (centre) presented Molly Duchesneau with th low net of the day honors (left) an Nicole Tourangeau of Glengarry with the low gros of the day award. The tournament was contested by approximately 80 golfers, who played through a rain delay. Four ladies ended up in a playoff after shooter rounds of 44 for the low gross of the day. Tourangeau took the hardware with a one-putt victory, edging out Morrisburg's Barb Sheridan.



Top Flight shooters
Barb Sheridan, Judy Laurin, Yvonne Veley an Claire Dunn were the low gross winners in A, B, C, and D flights respectively at the annual Morrisburg Ladies' Open.
—Day photos

HEARING AID CLINIC
Wednesday, August 27, 1997
10:00 a.m. - 1:00 p.m.
The Hartford Retirement Home
(Across from Morrisburg Post Office)

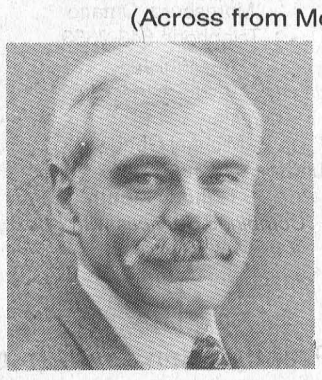

Serviced by
Peter Straatman
Hearing Instruments Practitioner
Registered Ministry of Health

For Information Please Call
Ottawa Valley Hearing Aid Centre
Suite 2, 4 Arthur Street
Arnprior, Ontario K7S 1A2
Toll-Free 1-800-340-7640
Repairs to all makes & models of Hearing Aids
All Warranties Honoured

Golf Tips From Your Pro at Upper Canada Golf Course

Lateral and vertical movement in the backswing are the major causes of fat and thin hits. Take practise swings with your back to the sun so you can watch your head in your shadow. It will give you and indication of how much movement you have in your backswing.

Golf lessons available from Joe Doyle, Class "A" CPGA Professional 543-2003

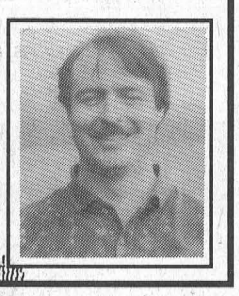

Late Hockey Registration MDMHA

For anyone who missed the registration, please call Doug Nugent, Registrar, at 543-3874. Please leave a message.
MDMHA are in need of Atom "C", Pee Wee "C" and Bantam "C" coaches. Please contact Barry Van Allen at 543-2237.

InShape Aerobics

Get "InShape" by joining our low impact, interval and body sculpting classes

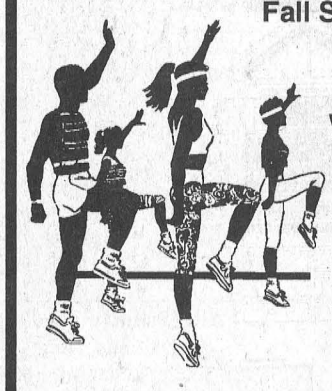

Fall Session begins Sept. 8, 1997
Classes are held on
Mondays (7:30-8:30 p.m.)
Wednesdays (7:30-8:30 p.m.)
Saturdays (9:00-10:00 a.m.)
at the Morrisburg Centre (Operating Engineers Training Institute)
TRY THE FIRST WEEK FOR FREE

For more information please call
HEATHER BLACK at 543-2958
or ISABELLA JORDAN at 543-3563

Morrisburg & District Skating Club
1997/98 REGISTRATION
Morrisburg Arena Lobby
Friday, August 22, 1997
7:00 p.m. – 9:00 p.m.
Saturday, August 23, 1997
9:00 a.m. – 1:00 p.m.

Level	Registration	CFSA	Fundraising	Total
Canskate A	90.00	20.00	30.00	$140.00
Canskate B	120.00	20.00	30.00	$170.00
Canfigure	170.00	20.00	30.00	$220.00
Senior 1	210.00	20.00	30.00	$260.00
Senior 2	235.00	20.00	30.00	$285.00
Kid Skate:				
Session #1	40.00	20.00	30.00	$90.00
Session #2	40.00 (with enrolment in session 1)			$40.00
Session #2 only	40.00	20.00	30.00	$90.00
Adult Skate:				
Session #1	55.00	20.00	30.00	$105.00
Session #2	55.00 (with enrolment in session #1)			$55.00
Session #2 only	55.00	20.00	30.00	$105.00

– Please note the increase of $2 in the CFSA fee.
*** A Skate Exchange will be available at registration**
For more information contact
Lenora McIvor-Martin at 543-4273

THE CORPORATION OF
The Village of Morrisburg
P.O. Box 737, Morrisburg, Ontario K0C 1X0

NOTICE
PUBLIC MEETING
CONCERNING A PROPOSED ZONING BY-LAW AMENDMENT

TAKE NOTICE: that the Council of the Village of Morrisburg will hold a Public Meeting on **MONDAY, SEPTEMBER 15, 1997, AT 7:30 P.M. IN THE COUNCIL CHAMBERS IN THE MORRISBURG CIVIC CENTRE** to consider a proposed Zoning By-Law amendment under Section 34 of the Land Use Planning and Protection Act, 1996. The proposed amendment concerns all residential zones throughout the Village of Morrisburg.

The proposed Zoning By-Law Amendment will prohibit parking or storage of heavy commercial vehicles over 2268 kg. gross vehicle weight in areas zoned residential or on a lot used for residential purposes. School bus parking will be permitted on the drivers' lot for the purpose of carrying out his/her duties.

Any person may attend the public meeting or make written or verbal representation either in support of, or in opposition to the proposed Zoning By-Law amendment. Additional information related to the proposed Zoning By-Law amendment is available in the Clerk's Office during regular office hours.

DATED at the Village of Morrisburg this 20th day of August, 1997.

Signed: Cheryl V. Tynski
Clerk-Treasurer
Village of Morrisburg
P.O. Box 737
6 Fifth Street West
Morrisburg, Ontario
KOC 1XO

KEY MAP

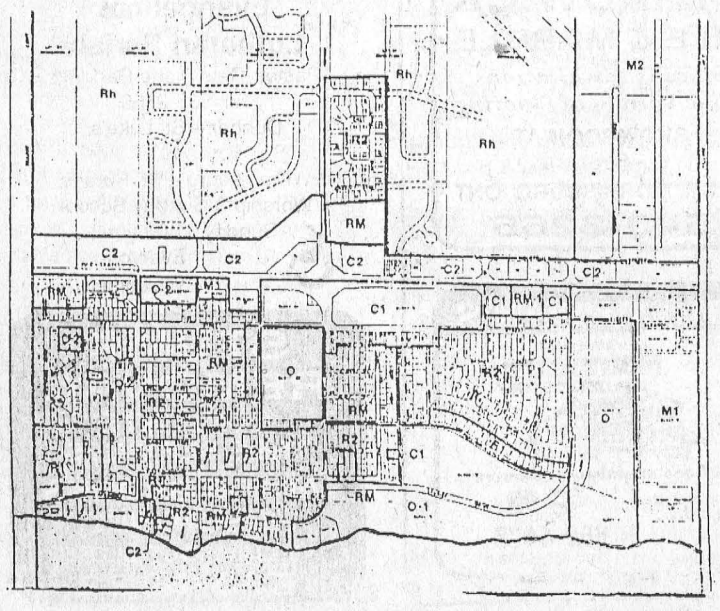



Wedding Announcement
Bev and Peter Meilleur were married at Tatamagouche Train Station, Nova Scotia, on Sat., July 12, 1997. Michelle and Michael Meilleur and Troy and Tracy Higgins (their children) were the attendants. The happy couple now reside in North Bay, Ontario.

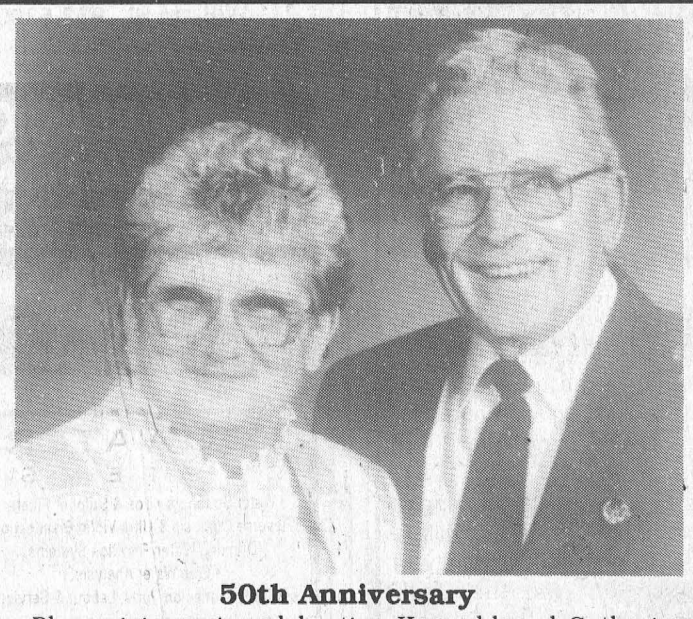

50th Anniversary
Please join us in celebrating Kenauld and Catherine Scott's 50th Wedding Anniversary at an Open House to be held at Knox Presbyterian Church Hall, First Street, Morrisburg, Ontario on Saturday, August 30, 1997 from 1 p.m. to 3 p.m. Best wishes only.

CLASSIFIED ADS

CHEV-OLDS
UPPER CANADA MOTOR SALES
MORRISBURG

THIS WEEK'S SPECIALS

97 Lumina LS (2 to choose) green & maroon, fully equipped, power seat driver's side, 17,000 & 26,000 kms
97 Cutlass Supreme SL, 4 dr., blue, fully equipped, buckets, 18,000 kms
97 Grand Prix SE, 4 dr., med. green, fully equipped, 17,500 kms SOLD
97 Cavalier, 4 dr., (3 to choose) white, green & red, 4 cyl., auto., air, cassette & more, 14,000, 20,000 & 29,000 kms
96 Monte Carlo Z34, maroon, buckets, fully equipped, 21,000 kms
96 Sunfire GTO, 2 dr., red, 4 cyl., 5 speed, cassette, spoiler, ABS brakes, folding back seat & more, 22,700 kms SOLD
96 Cavalier, 4 dr., green, 4 cyl., auto., air, tilt, cassette, power door locks, 34,000 kms
96 Lumina (4 to choose) grey, green, lt. blue & maroon, fully equipped, 33,000 - 35,000kms
96 Sunfire, 2 dr., white, 4 cyl., auto., air, tilt & cruise, cassette, rear spoiler, 30,000 kms
96 Ciera SL, green, fully equipped, 34,000 kms SOLD
96 Cutlass Supreme SL, 2 dr. white, fully equipped, buckets. SOLD
95 Delta Royale, lt. blue, fully equipped, power seat, Michelin tires, 59,000 kms SOLD
95 Corsica, 4 dr., lt. maroon, V6, auto., air, tilt & cruise, cassette, power door locks, ABS brakes & more, 64,000 kms
95 Cavalier, 4 dr., lt. blue, 4 cyl., auto., ABS brakes, rear folding seat, radio, 63,000 kms SOLD
95 Ciera, 4 dr., lt. blue, fully equipped, 67,000 kms SOLD
95 Cutlass SL, 4 dr., gold, buckets, fully equipped, balance of GM ext. warranty up to 100,000 kms, 44,500 kms
95 Grand Am GT, 2 dr., red, fully equipped, 5 spd., power sunroof, 42,600 kms SOLD
95 Regal Custom, 4 dr., lt. blue, fully equipped, 29,000 kms
94 Delta LSS, lt. gold, buckets, leather interior, fully equipped, new tires, 67,000 kms SOLD
94 Cavalier, 2 dr., black, 4 cyl., auto., cassette, rear spoiler, ABS brakes & more, 39,400 kms
94 Ciera, 4 dr., silver, V6, auto., air, fully equipped, 49,200 kms
94 Taurus GL Wagon, dk. green, V6, auto., air, tilt & cruise, well equipped, 48,000 kms SOLD
93 Delta LS, lt. Iris, fully equipped, power seats driver & pass. side, 80,000 kms
93 Cavalier, 4 dr., aqua, 4 cyl., automatic, air, cassette, 108,000 kms
91 Topaz GS, 4 dr., white, 4 cyl., automatic, air, tilt & cruise, cassette, door locks & more, 48,000 kms

– TRUCKS –

96 Lumina APV, 7 pass. blue, 3.4V6, fully equipped, power seat driver's side, alum. wheels & more, 25,000 kms
96 S-Blazer LT 4x4, 4 dr., green & gold, fully equipped, leather interior, power seat, 42,500 kms SOLD
96 Astro CS Ext., lichen green, V6, auto., air, cassette, tilt & cruise, deep tinted glass & more, 10,900 kms SOLD
96 Astro LT Ext., AWD, lichen green, fully equipped, power seats, driver & passenger side, front & rear air conditioner, rear dutch doors, 42,000 kms
96 Chev Silverado Ext. 2x2, white, short box, fully equipped, power seat, 26,000 kms SOLD
96 Safari SLX Ext., dk. teal, fully equipped, rear dutch doors, aluminum wheels, 38,700 kms
96 GMC SL Pick-up, blue & silver, V8, auto., tilt & cruise, air, cassette, bedliner, aluminum wheels & more, 17,500 kms
96 Silverado Ext. Pickup 4x4, black & silver, 350 V8, buckets, fully equipped, 20,500 kms
95 Lumina APV, white, 7 pass., V6, auto., air, cassette, power windows & door locks, keyless entry & more, 79,500 kms
95 Lumina APV, green, 7 pass., V6, auto., cassette, ABS brakes & more, 70,000 kms
95 APV, 7 pass., maroon, 3.4V6, auto., o-drive, air, cassette, deep tinted glass, 31,000 kms SOLD
94 Pontiac Transport SE, green, 7 pass., V6, auto., air, cassette, tilt & cruise, ABS brakes & more, 96,000 kms SOLD
92 Astro Ext. AWD-CL, white, fully equipped, 122,000 kms
91 Suzuki JX Yellow Convertible, 4 cyl., 5 spd., power steering, cassette, 108,000 kms SOLD

CALL US TODAY
Barry McMillan Darryl McDonell
Kirk McMillan
543-2925 543-3680
OR 933-8892

FOR SALE

ELECTROLUX SALES & SERVICE
Central vacs, vacuums, canister vacuums. For details see Mitch Cassell, phone/fax, 543-2140. Free delivery and estimates. Any repairs. Flea market display. 26tfc

WINDOWS
Quality vinyl windows, patio doors, steel doors, sealed unit replacements, expert installation. Call Peter Filion at Tri-County Windows, Winchester, 613-774-3777 or 1-800-898-0825. 12tfc

HEINZ WESTPHAL AUTHORIZED DEALER FOR ELECTROLUX
Sales, repairs (any make), service - vacuum cleaners, rug shampooers, central vacuum systems. Parts and supplies. Free estimates and delivery. 543-2762. 19tfc

FOR SALE–Refinished furniture, quilts, trunks, Depression glassware, brass, iron and copper. Open 1–5 daily. Log Cabin Antique, 3 1/2 miles east of Brockville on Highway No. 2. 31-34p

FOR SALE–Wheelbarrow, $25, dehumidifier, $100; fertilizer spreader, $10; Black & Decker work bench, $25; electric grass trimmer, $25; electric lawn mower, $45. 543-3252. 33-34p

FOR SALE–1988 Chev Celebrity, auto., air, 4 door, rust-proofed annually - minor surface rust; needs tires & shocks to certify. $1,450 certified; $1,000 as is or best offer. 543-3588. 33-34c

FOR SALE–Sweet corn, beans, tomatoes, cucumbers, potatoes, canning tomatoes, early apples. Fresh daily at Dentz Orchards and Berry Farm. 4766 Brinston Road, RR1, Iroquois, 613-652-2397. Open daily 8 a.m.–6 p.m., closed Sunday. 34c

FOR SALE–Polled Herefords, 19 1 1/2 year heifers, 14 exposed, 5 guaranteed open. Package deal or lots of 5. 613-652-2460. 34-35c

APPLES
Cider, apple products. Smyth's Apple Orchard, Dundela, 652-2477. County Road 18, 5 km. west of flashing light in Williamsburg. Open 7 days a week, 8 a.m. 34tfc

FOR SALE–Used storm windows, doors, bathtub, sink and school desks. 535-2152. 34p

FOR SALE–Girl's 20" bike, $25; brass bed frame, single, $25. 652-2250. 34p

WEEKLY BINGO

BINGO
Monday night bingo every week at Riverside Heights. Doors open at 6:15. Bingo starts at 7:30. Everyone welcome, 18 and over. 13tfc

BINGO
Bingo, every Tuesday at Williamsburg Legion Br. 538 - Bouck's Hill. Doors open at 6 p.m. Bingo starts at 7:30 p.m..

BINGO
Sponsor: Morrisburg & District Lions Club. Every Wednesday, 7:30 p.m., Morrisburg Civic Centre. 10 games at $20. 5 games at $25. 3 special games, $50. each. Special 50/50 games. Bonanza pays 60%. Winner take all, $300.00 Jackpot, $100. Consolation: 50 numbers. Jackpot given away if 60 or more people participate; 70 people $400.00; 80 people $500.00. Everyone welcome.

BINGO
Sponsored by Morrisburg Legion Branch 48 Ladies Auxiliary every Thursday, 7:30 p.m. in the Legion Hall. Specials $50.00. Jackpot $300. If 60 present Jackpot goes.

BINGO
Friday night at Morrisburg Civic Centre sponsored by Morrisburg Jr. B Lions. 7 games at $20. 8 games at $25. 3 special games, $50. each. Special 50/50 games. Bonanza pays 60 per cent. Winner take all. Jackpot $300.00, Consolation $100. Jackpot starts at 50 numbers. Jackpot will be given away if 60 or more people participate; 70 people $400.00; 80 people $500.00. Everyone welcome.

FOR SALE

FOR SALE–Must sell! Stationary bike; Healthware tread mill, non-motorized, brand new. 543-3234. 33-35p

FOR SALE–Hardware table and 6 chairs, white and natural wood; pine coffee table and 2 end tables; large child's crib; exercise skiing machine; frame for dart board, 4'x4'; set of canoe racks for top of car. 543-3315. 34c

FOR SALE–Used baby clothing and accessories, sizes 0 to 4, 500 outfits, $2 each, new articles arriving daily. Cribs and bassinets also for sale. 535-1133. 34c

FOR SALE–486DX33 computer, SVGA monitor, printer, keyboard, mouse, plus many programs. Complete package, $500 o.b.o. 543-2897. 34p

FOR SALE–2 cribs with mattresses, $50 & $100; 2 toddler bedframes, $30 each; child car seat, $25; 3 booster seats, $10 each. 652-2199. 34p

FOR SALE–Coldspot refrigerator, frost free, 32" wide. $125. 543-3555. 32tfp

LOST

LOST–Black and white female Springer Spaniel. Phone 652-4168. 34p

NOTICE

EXCELLENT BUSINESS OPPORTUNITY
Existing installation and service business for signs. Complete with 50 foot crane, equipment and client base to continue operation. "Great opportunity for an electrical or mechanically inclined person to become self employed. A partnership may also be considered. For an appointment or inquiries, call 613-930-9615. 34-37c

CARIBOU CLASSICS CHILDREN & ADULT FASHIONS
Become a hostess or a consultant. Call now for free catalogue, business information package or to book your fall party. Open house August 21-23. Julie Prusila, Team Builder, Winchester, 613-774-1020. 34p

COMING EVENTS

MIXED PARTY
In honor of Jen Hoenselaar and Craig Dennison, Sat., August 23, 9 p.m. - 1 a.m. Lancer Community Centre, Ingleside. D.J. Light lunch. 33-34p

POTPOURRI COUNTRY GARDEN TOUR
Sat., Aug. 23, 10 a.m. to 4 p.m. Beginning at Dundas Veterinary Services, Hwy. 31 and Main St., in Winchester. Tour includes visits to 4 gardens, a dairy farm, llama ranch, area historic sites, lunch and an organ recital. Reserve tickets by calling Susan 448-2351 or Trudy 535-2152. Cost: $10/person or $30/family. 34c

GIANT MOVING SALE
Sat., Aug. 23, 50 Park Ave., Morrisburg, 9 a.m.–4 p.m. (no early sales, please). Great bargains on furniture, books, sports equipment, Super-Nintendo and computer games, toys, board games, dishes, glassware, wooden cupboards, sewing machines, craft books and accessories...and much more. Everything must go. No reasonable offer refused. 34p

STEAK B-B-Q & CORN FEED
Branch 48, Morrisburg Legion, Collin St., Morrisburg, Friday, Aug. 22, served from 5 p.m. on. $10 per person. Non-Legion members welcome. Tickets on sale at Legion bar. Take-outs available. 34c

MONSTER BINGO
Sponsored by Winchester Hawks. $5,500 prize money. Sun., Aug. 24, at Winchester Arena. 12 noon start; doors open at 10 a.m. Advance sale $35; $40 at door. Tickets available at CountryBoy, 774-3341, or contact Peter Guy, 774-3399. 34c

ROYAL CANADIAN LEGION BR. 48 MORRISBURG
There will be a meeting at 7 p.m. on Wednesday, Aug. 27 for all those interested in helping to organize or participate in the 4th annual Morrisburg participation in the Terry Fox Marathon of Hope. The money raised is for cancer research. Volunteers are needed for organizing districts or businesses in the area. Please attend if you can assist in any way. 34c

COMING EVENTS

SUNDAY BRUNCH
At the Country Kitchen Restaurant, 9:30 a.m. to 2 p.m., corner of Hwy. 31 and 43, Winchester. Adults $6.95, children $2.95. 774-2417. 8tfc

ALCOHOLICS ANONYMOUS
If you want to drink that's your business. If you want to stop, that's ours. Call AA, 543-3484, 652-1051 or 448-3326. For families of Alcoholics (ALANON) 543-3484 or 774-3337. Meeting every Thursday, 8:30 p.m., Lakeshore United Church. 1tfc

MULTI-FAMILY GARAGE SALE
Sat., Aug. 23, 18 Westwinds Drive, Morrisburg. Starting at 8 a.m. 34p

GARAGE SALE
Moving - many household articles including convection oven. Sat., Aug. 23, 7 a.m., #13191 Riverside Heights. 34p

REGISTRATION FOR KIDS FIRST BEFORE-AND-AFTER SCHOOL DAYCARE
Fall session for 4–12 year olds will be held in the library, Morrisburg Public School, Mon., Aug. 25, 6–7 p.m. Reg. fee: $20 payable at this time. Info: Heather, 543-4112. 34c

SEAWAY VALLEY PHARMACY DIABETIC CLINIC
By nurse, Thurs., Aug. 28, Morrisburg Village Plaza, 9 a.m.–1 p.m. Phone for appointment, 543-2823 or 543-4412. Blood glucose testing. Free coffee and snacks. Video library loaners. 34-35c

MUSIC FOR YOUNG CHILDREN REGISTRATION
Keyboard–based curriculum. Child, parent and teacher are a team having fun together! Small group instruction. Call Alicia at 613-448-3960 for September classes in Chesterville and Winchester. 34c

MEN'S SLO-PITCH TOURNAMENT
Sept. 5–6–7, Riverside Ball Park. $2,050 in prizes based on 12 teams. Contact Mike 535-1257. 34-35p

MULTI-FAMILY GARAGE SALE
Aug. 22 and 23: Fri. 12–6, Sat. 8–4. Many misc. items, books, clothes, toys, hide-a-bed, bassinette (3 generations), doll furniture, chain saw, trailer sink and honey wagon. 5 Coyle Dr., Mariatown (1 mile west of Morrisburg). 34p

CEDAR CREEK CRAFTS FALL CERAMIC CLASSES
Starting Sept. 8th, 8 Maple St., Iroquois, Ontario, 652-2520 or 652-4236. Monday to Thursday, 7:30 p.m. to 9:30 p.m. Tuesday afternoons from 1 to 3. Cost: $2 per 2 hour class; greenware, brushes, etc. are extra. Seats are limited. 34-36c

YARD SALE
Rain or shine, Sat. and Sun., Aug. 23 and 24, 10387 South Branch Road just north of Hainsville. Dishes, furniture, lawn equipment, etc. 34p

MIXED PARTY
In honor of Donna Suddard and Paul Van Hoof, Matilda Community Hall, Dixons Corners, August 23, 8:30 p.m. - 1 a.m. D.J. $3.00 each. 33-34p

BIRTHS

SCHROER–Darrell and Shelley Schroer (Riddell) are pleased to announce the birth of their first child (a boy) Austin Henry. Born June 15 (Father's Day) weighing 7 lbs. 5 ozs and 20 inches long at the Grace Hospital in Ottawa. First grandchild for Norma and the late Eric Riddell and first grandchild for Denise and the late Henry Schroer. 34p

IN MEMORIAM

CASSELMAN–In loving memory of a dear husband, father and grandfather, Orval, who passed away August 22, 1992.
There's a family who misses you dearly,
In a home where you used to be
There's a family that wanted to keep you,
But God willed it not to be.
You left a wealth of happy memories,
And a sorrow too great to be told.
But to us, who loved and lost you,
Your memory will never grow old.
–Lovingly remembered, sadly missed,
The Casselman and Buter family 34p

WORK WANTED

WORK WANTED–Mother of 1 willing to babysit in my home. Reasonable rates. Receipts available. Call Kim at 543-2695. 33-34p

CARD OF THANKS

BROWN–I would like to thank my friends and family for their support, treats, phone calls and cards while in hospital and since my return home. Thanks to doctors and staff of Ottawa General and Winchester hospitals. Your acts of kindness will always be remembered.
–Violet Brown 34p

BARRY–Riley and Cassandra would like to send a special thank you out to Dr. Domanko and Dr. Rosenquist and the nurses at Winchester Hospital for taking such good care of us while we were staying there. 34p

HELP WANTED

HELP WANTED–Certified aerobic instructor to teach classes in Morrisburg. Call Isabella at 543-3563. 34-35c

HELP WANTED–Experienced restaurant help, parttime. Apply at Gregor's Place, Morrisburg Shopping Plaza. 34c

HELP WANTED–Pizza drivers wanted with own car for new Milano's Pizzeria in Morrisburg Village Plaza. Call Mike, 543-4040. 34c

HELP WANTED–Fulltime, 12–5, Monday to Friday. Parttime, Sunday, 12–4. Leave resume at D & G Fish' N, Hwy. 2 at Laurier St., Morrisburg. 34c

HELP WANTED–Non-smoking caregiver needed for a 5 and 4 year old in my home, Monday to Friday. References required. Please call 543-2479 after 4 p.m. 34p

HELP WANTED–After school daycare, light housekeeping and meal preparation for single father of two boys 11 and 7. Williamsburg area. Call 535-2025 or write to Box 282, Williamsburg K0C 2H0. 33-34p

HELP WANTED–Part-time short order cook required for seasonal business. Reply to Box 141, Williamsburg, Ont. K0C 2H0. 33-34c

HELP WANTED–The Hartford is now accepting applications for a Registered Nurse. The job involves the day and afternoon shift, and working two weekends a month. Interested applicants may mail their resume to P.O. Box 660, Morrisburg, Ontario K0C 1X0. Only those chosen for an interview will be contacted. 33-34c

HELP WANTED–Organist-Choir Director required effective Nov. 1 /97. If interested please send resume to: Trinity United Church, Box 60, Chesterville, Ont., K0C 1H0, 613-448-3549. 33-35c

WANTED

SHARED ACCOMMODATION – ROOM & BOARD WANTED – Middle aged man working in Cardinal area seeks shared accommodation or room and board. 613-832-1365. 34c

WANTED–Parking space for golf cart near Morrisburg golf course. Phone 543-2630. 34c

WANTED TO BUY– Books in good condition, both hard cover and soft cover. After 7 p.m., 448-3787. 12tfc

SCRAP CARS WANTED
Phone 1-613-534-2096 days 9-5, 1-613-534-2626 evenings. Will pick up. 45tfc

WANTED
EVERY WEDNESDAY
HEALTHY HOLSTEIN BULL CALVES
FROM 95-110 LBS.
Calf Station open 12 Noon – 4 p.m.
Location
DELFT BLUE VEAL FARM
LIGHTNING STREET, WILLIAMSBURG
between 12 Noon – 4 p.m.
For information call Walt at 543-2796 after 8 p.m.

FOR RENT

FOR RENT–Apts. $375 & up, heat & hydro included. Laundry facilities, plug-in parking. 535-1246 or 535-2881 33-35c

FOR RENT–2 bedroom, 1st floor apt. in secure building. Modern design with air conditioning. Ideal for professionals and/or seniors. 1 block to shopping centre. No pets. 1st and last, references. Call 535-2759. 30tfc

FOR RENT

FOR RENT– 3 bedroom apt., Morrisburg. $430 month plus utilities. 652-4694. 30tfc

FOR RENT–2 bedroom apartments, Riverside Place Apartments, ideal for seniors, 543-4235. 31tfc

FOR RENT–19 Victoria St., Morrisburg, main floor, 2 bedroom, gas heat, 1st and last, references required. Foot Real Estate, 543-3398. 28tfc

FOR RENT–Spacious 2 bedroom apt. (seniors only) with patio in Williamsburg, Park Drive Villa. Fridge, stove and laundry facilities. Garden plots available. Please call 535-2470 or 535-2987. 20tfc

FOR RENT–Large 2 bedroom upstairs in Riverside Heights, $550 includes utilities. Available Aug. 31st. Also 1 bedroom in Ingleside, $430 includes utilities and cable. Available now. Phone 543-3604. 28tfc

FOR RENT–600 sq. ft. commercial space beside Beckers, Morrisburg, $475 month includes utilities. Available immediately. For information phone 925-4270. 1tfc

FOR RENT–Hainsville area, in the country, spacious 2 bedroom basement apartment. Washer, dryer, hookup, large yard, $600 per month, utilities included, air conditioning, first and last month required. 613-652-2941. 34p

FOR RENT–Morrisburg apt., 1 bedroom, 2nd floor, nicely decorated, river view, fridge and stove included, $324 per month plus utilities (gas and hydro), first and last. 1-613-283-0746. 24tfc

FOR RENT–2 bedroom apt. in Williamsburg. Secure building close to all amenities. Available Sept. 1st. Call days 652-4802, evenings 652-2319. 32tfc

FOR RENT–Iroquois, 2 bedroom townhouse available Oct. 1st. $595 plus utilities. Leave message, 543-2254. 32-34c

FOR RENT–3 bedroom house, 2 car detached garage, Morrisburg, $575 plus utilities. Respond to Box 367, Morrisburg, Ontario K0C 1X0. 32-34c

FOR RENT–Williamsburg, to lease modern ground floor 2 bedroom apt., laundry, parking, stove and fridge. Available June 1st. 535-2607. 19tfc

FOR RENT–3 bedroom apt., quiet neighborhood, secluded back yard. Available Oct. 1st. $625 month. 821-4439 or 821-0882. 33-34c

WILLIAMSBURG–For lease, 2 bedroom ground floor apt. Stove & fridge, security, laundromat, parking. 535-2607. 33-36c

FOR RENT–3 bedroom upstairs apt. in Williamsburg. $575 includes utilities. 543-3604 33tfc

FOR RENT–Party tent, 20' x 30', yellow and white. Rent for garden parties, family parties, anniversaries, etc. $150 per day or $250 for the weekend. Also 45 gal. barbecue drums for rent. Morrisburg and District Lions Club, call Doug at 543-3991. EWtfc

SERVICES

PUT YOUR FEET UP
Let Loretta clean you house any weekday to suit your needs. Reasonable rates. Call Loretta to book a time, 448-3170. 34-35p

FIRST CHOICE CARPET & UPHOLSTERY CLEANING
Satisfaction guaranteed. Great service at an affordable price. Certified by I.I.C.R.C. Call Steve or Joan Helmer, 652-1930. 34-35p

VEHICLE FOR SALE, new or used and NO established credit? On a pension, limited income, bankrupt or starting a new business? Yes, we can help. No banks or finance companies. Established over 12 years ago. We are the professionals. Car-o-line Auto's, 613-448-2488. 3tfc

CATERING SERVICE
Royal Canadian Legion Br. 48 Ladies Auxiliary is available for all catering needs – Weddings, Parties, Anniversaries, etc. Will also cater late night functions. Please call the Branch at 543-3091 for bookings.

Morrisburg Big League girls win UCLL cup

LAURIE DAY
Leader Staff

MORRISBURG—The Morrisburg Big League #1 girls' softball team brought home the Upper Canada Little League title Thursday night after they upset Crysler two games to one in their final series.

Coached by Rick Darling and Jeff Cassell, the girls played their deciding game in the best of three series at home, after Crysler won game two by one run.

"It's feels great (to win the championship)," said Rick Darling. "The girls worked hard, and really improved. They got what they've been after all season."

Morrisburg wrapped up their season with a 14-8 win in their final game, after holding a steady lead throughout the action.

Leah Fawcett and Angie Thompson had two runs each to pace the team on the offensive end, while singles came from Crystal Cassell, Cara Berends, Tricia Weagant, Amy Darling, Kristen Edwards, Lindsay Shaw, Shanna Dawley, and Alana Kaddie.

Angie Thompson, Crystal Cassell and Amy Darling shared the pitching duties in the championship game, as they did throughout the season along with help from Cara Berends.

In game two of the series, Crysler shot back from a one-game deficit to tie the series with a 20-19 win on their turf.

Crysler did its damage in the sixth inning when four runs scored to take a 20-18 lead.

Morrisburg came back within one as Cara Berends came home. But that was it, as the local girls had to bring the series home for the final game.

Game one was a 19-8 win for Morrisburg led by Crystal Cassell and Beckie McGee had three runs each.

Berends, Darling (home run), Edwards, Thompson, Fawcett, Shaw had two each, while Amanda Dillabough came in with a single.

Berends and Darling shared the pitching duties for the win.

In the team's semi-finals, they took out Berwick in two straight with a 20-3 win in Morrisburg, and a 28-12 win on the road for the berth to the final series.

The Morrisburg 1s ended the season with a record of 13-1-2 for first place overall. Crysler was second, Morrisburg #2 third, and Berwick fourth.

In their semi-finals, the Morrisburg 2 team went to the third and deciding game before losing to Crysler.

Barkley cards 34 to win men's night

WILLIAMSBURG—Kirk Barkley was on his game at men's night here on Thursday as he fired a 34 to take low gross of the night. Larry Harper won first low net with a 32.5 by retrogression while Mike Guy took second low gross with a 38 by retrogression. Derek Whitteker won second low net with a 32.5.

In B class J.P. St. Pierre shot a 36 for low gross while Bill Collins won low net with a 30. Bert McIntosh finished with a 40 for second low gross and Shane Kavanagh won second low net with a 31.

C class winners were Bob Porteous with a 41 for low gross by retrogression, Jeff Whitteker with a 29.5 for low net, Dale Whittaker with a 41 for second low gross and Peter Schoenfeld with a 30.5 for second low net.

In D class Bud Craik shot a 45 for low gross by retrogression while Jim Cook won low net with a 29.5. Brent Copeland took second low gross with a 48 and Kevin (Goaler) Whitteker won second low net with 33.

Winners of the closest to the holes were Mike Guy on #11 and Bruce Kerr on #14, and the longest drive went to Francis Barkley on #12.

Cedar Glen would like to congratulate Kevin (Goaler) Whitteker on his hole-in-one on #5 on August 12!

Ladies Night

The ladies' held there annual Tombstone night. The object is to shoot better than their handicap-the longer they live the better.

Longest Survivor went to Shirley Munro, followed by Pat Reaney, Lynne Cummings, Debbie Blaine, and Marj Phillips.

First Deceased was Gerry McEwan, followed by Barb Phifer, Barb Wells, Ann Cook and Sue Lacombe.

The best Epitaphs went to Ruth Algire, Sheila Crowder and Sue Lacombe.

Juniors Night

Meagan Whitteker won first low gross at Juniors night last week, while Pat Hamel was first low gross for the boys aged 14-18 Parker Locke won low net.

Travis Baldwin won first low gross for the boys aged 10-13 and Kevin Melenhurst won low net.

The beginner winners were Peter Toonders, Thomas Toonders, Laura Melenhurst, Alyssa Whitteker and Joshua McMillan.

Coming Events

There is a mixed two-ball on Sunday August 24, starting at 3:00 p.m. and on Monday September 1 the Cedar Glen Men's Open is scheduled. The Open includes Brunch, Supper and prizes. The hole-in-one prizes include a new car, cruise for two or a set of golf clubs. There are openings still available, call 535-2323 or 1-888-861-0660.



Open House Sunday August 24 2-4 p.m.-Three bedroom bungalow. $99,000. Kitchen, dining room, living room, and finished rec-room in basement. Corner of Westwinds Dr. and Fifth St., Morrisburg. Your host Art Carkner.



ART CARKNER
Sales Representative
GLORIA FOOT REAL ESTATE
Bus: 543-3398 • Res: 543-3300

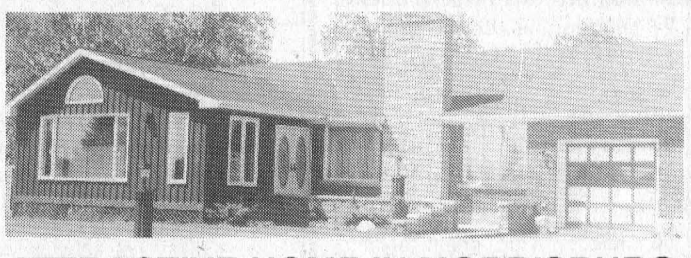

ATTRACTIVE HOME IN MORRISBURG
Convenient to Shopping, Medical Clinic, Post Office, Tennis Courts, Etc. Price $134,500.
CALL OR ANY BROKER

AUCTION SALE
HOUSEHOLD EFFECTS
MODEL TRAINS & RAILWAYS
Green Building beside Stinson Gas, Iroquois
Saturday, Aug 23, 1997
12 Noon
Modern 3 pc bedroom set, with large mirrored dresser, high boy and bed, dining room suite with 6 padded chairs & 78" table, Technics component stereo system, Panasonic microwave, hide-a-bed, single bed, chrome table & 4 chairs, Kenmore vacuum cleaner and powerhead, dresser, wardrobe, living room suite, coffee & end tables, pole lamp, Film screen & projector, dehumidifier, 2 night tables, 2 10-speed bikes, skis & poles, 3 oriental rugs, oriental runners, large box of records, National Geographic magazines, dishes, electrical appliances, set of lamps, bedding, curtains, towels etc. Large quantity of model trains and railway equipment, boxes of model train magazines and model airplane kits.
Owner or Auctioneer not responsible for accidents sale day or stolen property
TERMS – Cash
Proprietor
Tanya Dyke
Auctioneer
HUGH FAWCETT AUCTIONS
(613) 774-3363

Appliance Service
• Washers • Dryers
• Refrigerators
• Ranges • Dishwashers
• Microwave Ovens, etc.
FOR EXPERIENCED SERVICE
Call Arden or Don at
BLACK'S
TV AND APPLIANCES
Williamsburg 535-2561
Since 1958
We Service What We Sell

COLDWELL BANKER
COBURN REALTY
(613)543-2222
1-800-472-6512
91 Main Street
Morrisburg Village Plaza
Morrisburg, ON. KOC 1XO
Gordon W. Thom
Associate Broker
(613) 543-3460
Andy & Linda Bowers
Sales Representatives
(613) 543-2548
ULTIMATE SERVICE
We keep our promises, or you don't keep us.™
When it comes to buying or selling real estate, the knowledge and experience of a professional can open doors and successfully close transactions for you.
SUPPORT YOU CAN COUNT ON™

CANADIAN TIRE CORRECTION NOTICE
We wish to draw your attention to the following in our current "End of Season Clearance" Flyer that was inserted in our "75 Years Price Meltdown" Flyer.
Insert Page 4: Selected animal lawn decorations, 59-0032x. The illustration is incorrect and should not show the beagle puppy and silly frogs decorations.
We sincerely regret any inconvenience we may have caused you.
cnote 333-97 zones: all

JOHN A. ALLISON REAL ESTATE BROKER
Morrisburg Village Plaza
543-3717

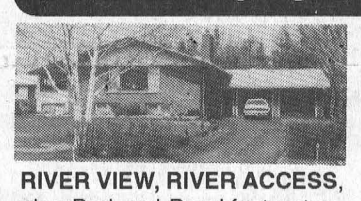

RIVER VIEW, RIVER ACCESS, plus Bed and Breakfast potential for those who may be so inclined! Excellent 3+1 bedroom bungalow, west of Morrisburg, on Lakeshore Drive. Many special features! Former B&B operation, could be reactivated. $179,900. (5723)



POOL SIZE BACK YARD, Fairholm Drive. Well maintained 3+ bedroom raised bungalow, quiet neighborhood, abutting the Village of Morrisburg. Finished lower level with rec room, office/den/bedroom. Attached garage. $133,900. (5720)



WEST END MORRISBURG, Lanhurst St. - 3 bedroom bungalow, finished basement, gas heat, detached garage. Good location, "kid friendly" neighborhood. Asking $124,500. (5721)

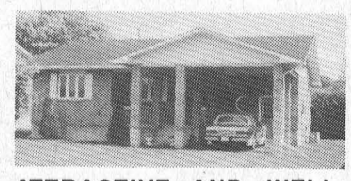

ATTRACTIVE AND WELL MAINTAINED 3 bedroom bungalow with carport and paved drive. Oak finishing; central air, private rear yard. Insulated basement, ready for finishing. In an area of newer west end Morrisburg homes. $112,000. (5667)

ORCHARD WAY - The location is great, and the house is very comfortable! Three bedrooms on main floor; basement finished with two additional bedrooms, or could be used as a self contained apartment. Have a look! $106,500. (5708)

Sales Representatives:
John A. Allison 652-1551
Dale Beckstead . 652-4396 Carol Richer 543-3556

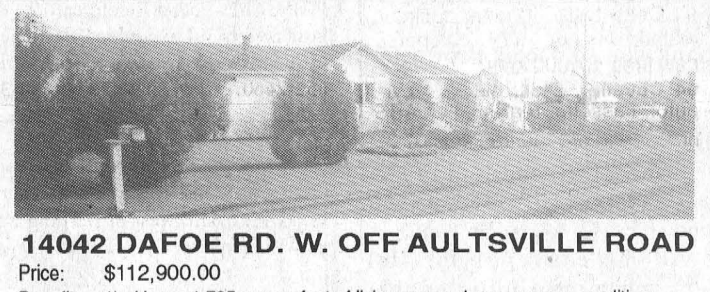

14042 DAFOE RD. W. OFF AULTSVILLE ROAD
Price: $112,900.00
Benefits: 1) House 1,725 square feet of living space above average condition
2) Lot - 313' frontage by 2116' depth; 15 acres with 3 large ponds fed by a natural spring, inhabited with fish, birds, terns, ducks and other wildlife. Large garden, grow your own vegetables, fruits, crops, etc.
3) Garage - 26' x 32'
4) Barn - Quonset style 40' x 27'
5) 20 minutes from Cornwall
RE/MAX®
cornwall realty inc., realtor
each office independently owned and operated
Yvon Beauregard, CRA
Associate Broker
649 second street east
cornwall, ontario K6H 1Z7
res: (613) 938-8945
fax: (613) 938-3295
(613) 938-8100

AUCTION SALE
DOLLS, ANTIQUES, HOUSEHOLD
DREDA RUPERT
ST. MATTHEW'S PRESBYTERIAN CHURCH HALL
INGLESIDE, ONTARIO
SATURDAY, AUGUST 23
10:00 A.M.
Dolls: Ideal 20" Shirley Temple; Two Arman Marseille Dolls; Yolanda Bello Little Baseball Player; Sleeping Baby & Skater; C1920 Boudoir Doll; American Character Boy Doll; Two Morimura Bros. Character Babies One "Hilda" Look Alike; Large & Small Mama Reliable Dolls; 30" Regal Walking Doll; Story Book Character Dolls; Eff & Bee Mama 1940; Kirby Coca Cola Franklin Mint Promotional Doll; Regal Black Baby; "Googly" Copy; C 1938 Reliable Composition Mama Doll; Sonya Henie Modern Doll; Ethnic Dolls; Pedigree Walker made in England; Dee & Cee Stuffed Vinyl Dolls; Vinyl Baby - New Arrival Chrissy Doll; Chatty Cathy; Large Jessie-Type Baby Doll; Campbell Soup Doll; Disney Jointed Pinocchio; Gendron Metal Doll Carriage; C 1930 Metal Pedal Horse & Sulky by Tri-Angle and many others.
Household & Antiques: Mission Mantle Clock; China Cabinet; Marble Top Tables; Lane Cedar Chest; Wicker Flower Stand; Dishes; Matching Sofa & Love Seat; Wicker Room Divider; Lamps; Vilas Ext. Table & 4 Chairs & Buffet & Hutch; New Fridge; Stove; Kenmore 10 Stitch; Singer Touch & Sew; Filter Queen Vacuum; Ladies New Vagabond Bicycle; Elec. Organ with Rhythmic Section; Craft Supplies; Other Misc. Articles.
TERMS – CASH or ACCEPTABLE CHEQUE
CANTEEN
Owner or Auctioneer not responsible for loss or accidents.
Flora Grant Dumouchel Auction Service
Ingleside, Ont. 537-2925

ESTATE AUCTION SALE
Thursday, Aug. 28
6:00 P.M.
McHAFFIE AUCTION HALL
Hwy. 31 North, Morrisburg
Antiques, Appliances, Furniture, Glassware, Misc.
Complete listing next week.
Auctioneer:
Sheila McHaffie
MasterCard & Visa accepted

AUCTION SALE
CAR & MODERN HOUSEHOLD EFFECTS
19 Hustler Crescent, Iroquois
Travel south of Hwy, #2 on Carman Road for 2 blocks, then east on Hustler Crescent
SATURDAY, AUGUST 23
10:30 A.M.
1986 Oldsmobile Cutlass Supreme Brougham, Crosley frost-free refrigerator, Admiral 24" electric stove, Maytag matching washer & dryer, Miele W1065 deluxe electronic automatic washer, Regent deep freeze, Magic Chef microwave–new in 1997, microwave stand, modern dinette table & 6 chicken coop chairs, 3 pc. chesterfield suite, Sylvania TV, coffee & end tables, library table, several desks, shelving, wicker armchair, G.E. window air conditioner, oscilliating fan, double dresser, iron bunk beds, matching change table, dresser & wardrobe, lamps, ironing board,, small electric appliances, assorted dishes, pots & pans, games & toys, park bench, 4 patio chairs, wooden lawn chair, many other small items. This is a good clean sale with most of the furnishing three years old or less.
TERMS – Cash or Approved Cheque
Prop: Jacqueline Sipes - 652-4455
Auctioneer
JAMES COOPER
Cardinal
(613) 652-4145
Auctioneer & Proprietor not responsible for accidents, lost or damaged articles.

gloria FOOT REAL ESTATE BROKER

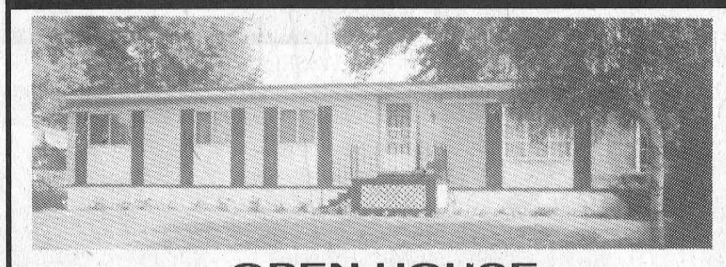

OPEN HOUSE
SUNDAY, AUGUST 24th, 2 - 4 P.M.
CORNER OF WESTWINDS AND FIFTH ST., MORRISBURG
Art Carkner will be on hand to show you all the special features of this 3 bedroom bungalow – master ensuite, 3 baths, formal dining room and large eat-in kitchen.
Only $99,000.00
"24 HOUR SERVICE - 7 DAYS a WEEK at 543-3398"
EAST END PROMENADE, MORRISBURG, 543-3398
Sales Representatives
Gloria Foot 543-3364 Art Carkner 543-3300
Dick Gaiser 543-3589

THOM REALTY LIMITED REALTOR
Morrisburg Village Plaza 543-3598

HANES STREET – Two bedrooms and 3 pc. bath upstairs. Kitchen, dining room, living room, family room and 4 pc. bath on main floor. Detached double garage. Large garden shed. Nicely landscaped yard. ASKING $97,500.00.

NEW LISTING – Well kept two bedroom bungalow. Recent improvements include carpeting, flooring, windows and gas furnace. Single attached garage. Perfect retirement home or for the first time buyer. ASKING $89,000.00. MLS

MERKLEY ROAD, WILLIAMSBURG TOWNSHIP – Six bedrooms. Eat-in kitchen, living room, parlour and storage room on main floor. Large maple trees on a beautifully treed lot. ASKING $59,000.00.

COUNTY ROAD #28, WILLIAMSBURG TOWNSHIP – Two bedrooms, eat-in kitchen, main floor laundry, two patio doors to wrap-around deck and detached garage. Storage shed 16' x 24'. ASKING $59,000.00.

COMMERCIAL BUILDING LOT – 342' x 306' located on Highway #2 close to Highway #401 exit and Upper Canada Village. ASKING $28,900.00.

RENTAL – One commercial unit in Morrisburg Shopping Plaza, reasonable rent.

Karen W. Gorrell – Broker/Owner – **Res: 543-3195**
John H. Miller – Sales Representative – **Res: 543-3195**
Charles (Chuck) Barkley – Sales Representative – **Res: 448-3660**

Riverside Heights Women's Institute meets

RIVERSIDE HEIGHTS— The meeting held in Riverside Heights Hall, under the convenership of Muriel Gow, Convener for Agriculture and Canadian Industry, was opened by the singing of the Ode and recitation of the Mary Stewart Collect. Roll call, "show a Canadian product you have brought with you", was answered by 4 guests and 11 members. The guests were welcomed by the president Hiltrud Weiher.

Minutes of the July meeting were read, corrected and approved and the correspondence was read and noted.

The treasurer's report showed a balance of $951.48 after mailing two large parcels of knitted squares to Zambia at a cost of $30.60. The card secretary, Doris Errat reported sending one birthday card, two sympathy cards, and one get well card during the previous month.

The president reported that 16 residents of the Hartford Home had been escorted by members of the branch to the Playhouse and enjoyed the matinee very much.

There was a discussion as to whether the branch should try to raise the money to cover our area fees by putting on a Bake Sale at the Mall, on Labour Day weekend, The final decision was that each member should contribute $5 in lieu of baking and another $5 in lieu of buying back the baked goods.

It was moved by Muriel Kenward and seconded by Cecile Langlotz that, as the knitted squares for Africa are no longer needed, the branch should knit or crochet squares to make lap blankets for people in wheelchairs. The finished blanket should measure about 30 inches by 36 inches, this was passed.

The secretary was asked to write two letters. One as a thank you to Violet Brown for her outstanding contribution of knitted squares and another to the Ministry of Transport regarding the condition of the railway crossing at Church road.

As the convener for the September meeting is unable to continue at the present time, the president was asked to find a speaker on Resolutions for the next meeting. The business meeting was adjourned with the singing of O Canada.

Hiltrud Weiher then gave a demonstration of Lap Weaving and showed the different textures a change of yarn can make. She also presented an interesting outline of the making of paper and a demonstration of the range of textures that wood pulp goes through in the making of newsprint paper, fine paper and cardboard.

The members and guests bowed their heads for the Institute Grace and enjoyed a lovely lunch prepared by the convener, Muriel Gow and her helper, Eileen Gallinger.

The next meeting will be held on September 4, at Riverside Heights Hall and all ladies of the community are invited to attend. For further information you may call 543-2200 or 543-2680.

Encore Seniors Education Group

INGLESIDE—Ingleside will hosts its first Encore Seniors' Education Centre group beginning in mid-September at the Osnabruck Seniors' Support Centre, Memorial Square, Ingleside.

Lily Worrall, well-known area genealogist and president of the Stormont, Dundas and Glengarry Genealogical Society, will introduce participants to the intricacies of searching the Family Tree. The session continues for eight weeks.

Genealogy is one of two off-campus courses available through Encore Seniors' Education Centre as part of its *Outreach Program*. The second, Beginners French, will be held in Alexandria.

Journalism, music, current environmental concerns, interior decorating, intermediate French, herb lore, bridge, and computer will be offered at St. Lawrence College in Cornwall.

An information day for new and returning Encore Seniors' Education Centre members will be held Wednesday, September 3, at St. Lawrence College, Room M224, Moulinette Hall, 2-4 p.m.

Encore Seniors Education Centre is an award winning program offering daytime academic courses for seniors and older adults in the Tri-County area. For further information and/or registration, please call, Beverly Hincks, 1-613-937-1525, Fax 937-1523.



valu-mart

WHEELER'S valu-mart

MORRISBURG VILLAGE PLAZA 543-2802

THURSDAYS ARE DELIVERY DAYS

FREE DELIVERY ON ALL ORDERS OVER $30.00

OPEN MONDAY TO FRIDAY 8:00 A.M. – 9:00 P.M.; SATURDAY 8:00 A.M. – 6:00 P.M.; SUNDAY 9:00 A.M. – 5:00 P.M.