WINCHESTER PRESS

VOL. 76. No. 16. WINCHESTER, ONT., THURSDAY, AUGUST 29th, 1963 PRICE 10 CENTS

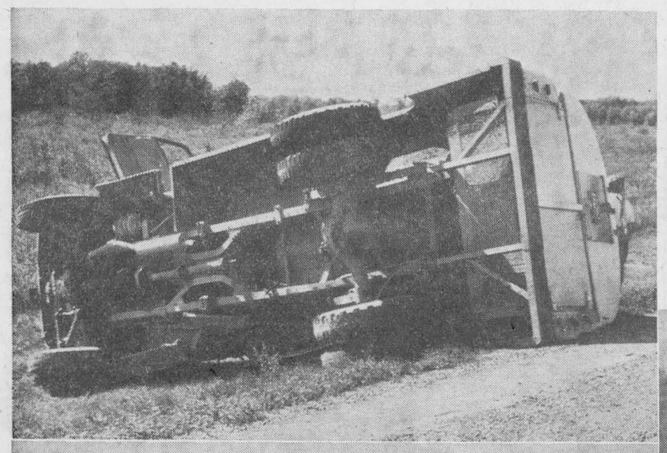



Rural Highlights

Fairs Start Tuesday



Russell, Chesterville And South Mountain Geared For Opening

District Agricultural Societies are putting the finishing touches to their respective shows this year in anticipation of what could be record years.

With keen interest being shown in all areas, the first big rural Fair gets underway at Chesterville next Tuesday for a two-day run. It will be closely followed by both South Mountain and Russell, both of whom are sponsoring Fairs on the same days this year, Friday and Saturday, September 6 and 7.

According to advance reports entries at all three Fairs are heavy, prize money is up, and the number of things to do and see have been increased to make the Fairs even more attractive this year to the thousands of patrons expected to buy admission tickets.

CHESTERVILLE

At Chesterville highlights will include the Dundas County Black and White Day, one of the biggest cattle shows in the province. Other features will be the Eastern Ontario Guernsey Show as well as excellent shows for Jerseys, Ayrshires, beef cattle, light and heavy horses, hay and grain and domestic exhibits.

Reclassified this year the attractive prize list of Chesterville Fair includes approximately $5,000 in prizes this year for an all-time record.

Deputy Minister of Agriculture E. M. Biggs will officially open the show, and two harness races with purses of $125.00 each will be held on the final day. In addition the Robertson Shows Midway with rides, wheels and fun will be on hand, and an afternoon band concert will be held on September 4th.

A dance in the Community Hall on the final night winds up the show.

SOUTH MOUNTAIN

Right on the heels of Chesterville will be good shows at South Mountain and Russell.

At South Mountain one of the main features will be the annual Dundas 4-H Show, and it promises to be an exceptional event this year. Ball tournaments, dancing, exhibits and special classes will again make Mountain Fair as good if not better than in previous years.

RUSSELL

Russell Fair this year is also being held on Friday and Saturday, September 6 and 7, and among the highlights will be the annual Russell County Black and White Day, another big Holstein show set for Saturday. Saturday afternoon horse races will be another feature, while the big Friday highlight will be the choosing of the Russell County Dairy Princess. Also on Friday evening will be a special Russell County Junior Farmers grandstand show with a dance planned for Saturday night featuring the CFRA Happy Wanderers.

All three agricultural societies say that interest is riding high and given a break by the weatherman there could be record crowds.

Metcalfe's three-day Fair doesn't start until October 3rd.

Spectacular Two-Truck Crash At Morewood Corner

Two men escaped serious injury in a spectacular two-truck crash at the intersection of the Morewood road and Highway 31, about three miles north of Winchester, on Tuesday.

The two-truck crash happened about 3.30 when a milk tank truck, owned by J. R. Ferguson of Osgoode, and a Lowney's Ice Cream truck collided at the intersection.

According to reports the Ferguson truck was proceeding north on Highway 31. The Lowney Ice Cream truck, coming west on the Morewood Road, was unable to stop at the junction of the two roads and rammed the Ferguson truck about midway in the tank section.

Impact was so great that the Ferguson milk truck was shunted across the road, rolling over several times and finally coming to rest in the west ditch adjacent to the highway. The Lowney truck, as a result of the crash, was whirled around in the middle of the road at the same time loosing its refrigerated section which was thrown across the highway, landing near a Hydro pole. Parcels of ice cream and other foods were strewn about the highway. The Ferguson milk truck was empty at the time of the accident.

Richard Schnupp, driver of the Lowney truck, was taken to hospital by Vice and Craig ambulance. He suffered from cuts, abrasions and shock as well as undetermined head injuries, and was detained for further examination. Driver of the other truck was treated at hospital but not admitted. Dr. H. G. Barton was the attending physician.

Damage to the two trucks was fairly extensive with the Lowney truck almost a complete wreck.

Ontario Provincial Police investigated.

PICTURES

TOP LEFT, Ferguson milk truck. LOWER LEFT, Badly damaged Lowney truck. RIGHT, Over-all view of two-truck crash at Morewood corner. — Press Staff Photos.

Winchester PC's Plan Strategy For Election

Winchester Progressive Conservative Association met Tuesday night to discuss plans for the forthcoming election and the naming of election officers.

Polling places in the village will be the same as they were in the Federal election: Armstrong Residence, Flora's Bowling Alley, former Boyd Office and Gardner Block.

Returning Officers named included Mrs. C. R. Robinson, Wilfred Lannin, Jack Fader and Raymond Annable.

Mrs. Irene Armstrong and Mrs. Charles Beedie were appointed enumerators for Winchester, and they will be listing the names for the voters' lists next week.

Plans for an active advertising campaign in support of PC candidate Fred M. Cass were announced and arrangements were made to replenish the Association treasury.

Postpone Trade Fair One Week

Winchester Chamber of Commerce executive announced Wednesday morning that the sixth Winchester Trade Fair had been postponed one week—from Wednesday and Thursday, September 25 and 26, to Wednesday and Thursday, October 2 and 3.

Reason for the postponement was the forthcoming election which will be held on September 25th. Directors of the COC Board said that certain complications would undoubtedly arise if the Fair was held on election day. "In the best interests of all concerned," the directors said, "we have decided to hold the Trade Fair one week later."

Townships And Village Agree To Purchase New Fire Tank Truck

Co-operation between the municipalities of Mountain Township, Winchester Township and Winchester Village will result in the purchase of a new fire fighting unit, it was announced last week following a special meeting held in the Council Chambers here.

Attending the meeting, in addition to a full village council, were the Reeve and Deputy Reeves of both Mountain and Winchester townships.

The decision reached at the meeting, following weeks of discussion will see a new tank truck purchase for the express purpose of fighting fires in designated areas of both adjacent townships. The new truck will be equipped with a tank, similar to a gas truck, with capacity ranging from 800 to 1,000 gallons. A pump from an existing fire truck in the village will also be placed on the truck and the unit will be housed in Winchester Fire Hall. It will also be operated at district fires by members of Winchester Volunteer Fire Brigade.

The new truck makes available an immediate supply of water at district fires. However, it was understood that in order that firemen could continue to fight fires the tank truck would have to be kept filled at all fires. The unit, of course, will be stored with a capacity load of water ready for immediate use. Final arrangements for the equipping of the truck have been made and it is expected to be placed in operation without too much delay. Over-all cost of the new fire fighting unit will probably run about $2,000 and the cost will be split three ways between the municipalities involved.

Decision of the townships and the village to invest in another fire truck came as a result of "not having enough water" to fight fires. Winchester village has one of the best equipped small town fire departments in the province but the larger units had not been used in fighting district farm fires because of a general lack of water and because the larger units were to be left in the village for the prime purpose of affording Winchester proper fire protection.

The acquisition of the new unit should prove an asset to both Winchester and Mountain townships and, without doubt, should improve fire protection in those parts of the townships covered by Winchester Fire Department.

Married 55 Years

Congratulations are extended to Mr. and Mrs. Roy E. Annable who, next Monday, September 2nd, will observe their 55th Wedding Anniversary. The occasion also marks Mr. Annable's 75th birthday.

Carleton Federation Presents Brief To Milk Industry

Highlights of the brief presented to the committee of inquiry into the milk industry held in Ottawa recently were outlined by Donald Munro, Carp at the August directors meeting of the Carleton County Federation of Agriculture.

Formula pricing of all milk produced in Ontario was recommended. This formula would be tied into the economy of the country as is the formula used in fluid milk pricing. It was felt by the federation that an impartial testing for butterfat would be more satisfactory than the present method of processors doing the testing. It was suggested that the government could do the job of testing.

Further, the federation stated that it seemed as if the present subsidies for the milk industry tended to divert the manufacture of milk into less saleable dairy products. It was also recommended that the cheese market be extended. This is one dairy product where the demand exceeds the supply.

Donald Munro, president presented the brief on August 20.

Concern was expressed by John Campbell that the bumper wheat crop this year fill all elevator space in the East and that coarse grains will have to be brought in by rail at an increased cost to eastern farmers. Cecil Belyea, economist for the Ontario Federation of Agriculture will be asked to advise the proper course of action for the county federation.

Co-directors of the education committee, Mrs. Rose Campbell,

(See "BRIEF" Page 8)

Press Readers Record Second Win In Elmer Safety Contest

Young readers of The Winchester Press have again cashed in on the prizes being offered in the Ontario Safety League Elmer contest. This time Elizabeth Locke, daughter of Mr. and Mrs. Parker Locke, of Williamsburg, has won a valuable kit of bicycle accessories. Previously Susan Taylor of Inkerman had won in the first of four cartoon contests which appeared in The Winchester Press. Elizabeth Locke won for her effort in the third contest.

Each week two equipped bicycles and 25 secondary prizes are awarded by the Ontario Safety League, sponsors of the contest. The idea of the contest is to create more interest among primary school youngsters in the rules of safety.

More than 100 daily and weekly newspapers across the province carried the four contests with two of the winners, so far, coming from the Winchester Press circulation area.

Give Me Five Minutes More!

Mrs. Garnet Crump, of R. R. 2, Winchester, came within five minutes of winning a new 1963 model car at Ottawa Exhibition Saturday night. Mrs. Crump had the second number called but failed to make the 11.30 deadline at the Coliseum to collect her valuable prize.

Holder of the first ticket did not show up and had Mrs. Crump made it on time she would have won a new Ford.



New NDDHS Ready For Classes

Final touches are being made to North Dundas District High School in preparation for opening day next Tuesday. Principal of the new $1,500,000 school Roy Wilson said that approximately 600 students are expected to check in on Tuesday.

They come from Winchester, Chesterville, Winchester, Mountain and Williamsburg townships as well as one or two other nearby communities. Population of the school is expected to grow considerable in the next five years.

For the past few weeks workmen have been finishing the inside while several staff members have been assisting in setting up the various shops, offices and other classrooms. The school may be one of the best equipped in the province as well as being one of the newest.

On Tuesday 27 teachers will take over the 26 rooms when academic training begins. But to assist this staff there will be other staff members to look after the big building including cafeteria cook, caretakers and secretaries.

Business Administrator of North Dundas District High School is Carl Rice of Winchester. Names of teachers and the entire staff will appear in the next issue of this newspaper.

Stobo Family Holds Reunion Burritt's Rapids

Members of the Stobo clan enjoyed their annual reunion recently at the home of Mr. and Mrs. John Baker of Burritt's Rapids.

There were 63 members present. They attended from Winchester, Iroquois, Heckston, Cardinal, Lanark, Ottawa, North Gower, Sudbury, Smiths Falls and Detroit.

The eldest person in attendance was Thomas Stobo, 86, while the youngest was Scott Stobo, two-months-old son of Mr. and Mrs. Gerald Stobo. The person coming the farthest distance was Kingsley McNamara of Detroit.

Noon and evening smorgasbords provided scrumptuous meals. The afternoon was spent in visiting and reminiscing.

$2,500 Bull Calf

Subject to the usual conditions Eastern Breeders Incorporated have purchased Tara Hills Fond Ivanhoe from Tara Hills Farm, Millbrook, New York, at the Rag Apple Sale, Earlville, N. Y. Tara Hills Fond Ivanhoe was born March 4th, 1963 and is by Osborndale Ivanhoe, V. G. and Gold Medal, out of Avonlaide Fond Pearl, an Excellent daughter of Spring Farm Fond Hope, Ex. and St., with a 12-year-old record of 19,690 lbs. of milk, 849 lbs. of fat testing 4.3%. This young sire has a very solid pedigree made up of outstanding individuals well proven for production, test and type. He should make a valuable contribution to cattle improvement for Eastern Breeders' members when he comes into service.

THE WINCHESTER PRESS

WORKMAN BROS., Publishers

Established in the year 1888
Published Wednesday Afternoon. Dated Thursday.
Subscription Rates: $3.00 per year in Canada; $4.00 per year in the U.S.A., payable in Advance

Member of the Canadian Weekly Newspapers Association and the Ontario Weekly Newspapers Association

Guaranteed Circulation over 2500.
Advertising Rates on Request.

Authorized as Second Class Mail, Post Office Department, Ottawa.

Volume Seventy-Six. Thursday, August 29th, 1963

A New School Era!

Next Tuesday a new school era opens up for North Dundas District when students from the area start classes at the new $1,500,000 High School located on Highway 43 midway between Chesterville and Winchester.

Whatever our opinions in the past (and this newspaper opposed the school in this location as well as other decisions made concerning the school), all of us must now realize that this fine new school building has been built to serve all of the young people — and, we trust, to draw the communities involved a little closer together. For all of us shall be paying for it in the years ahead. Of this we may be well assured.

But, more important, we now have in our midst one of the finest schools of its kind in the province. What a difference between this school and the ones used only a few years ago. Modern shops, classrooms and recreational facilities to meet the needs and desires of just about every taste. In short, the school should provide an excellent means of preparing the student for the days ahead — for more advanced university education, or for the skilled trades which are so important to-day.

For the student considering "not going back" this year we have this advice. The problem of the school leaver grows ever more serious each year. Despite some reduction over the past decade in the percentage of high school drop-outs the burgeoning school population means that each year produces an increase in their number.

The results of drop-outs are so evident. At a time when unskilled and semi-skilled job opportunities are rapidly declining, unskilled and semi-skilled youngsters are flooding the labour force at an unprecedented rate. A quick look at our unemployment figures show plainly that more than 70 per cent. of those not working are unskilled workers.

In Ontario — to cite the province with the best record — fully 36 per cent. of those who quit school last year lacked any certificate or diploma whatever.

This is a world of the machine and automation. And only skilled people can operate these modern day marvels which replace the unskilled labour force to a great degree. Jobs of yesteryear are simply disappearing.

Youth, of course, is eternally optimistic and some of those who contemplate quitting school and getting started on their own without further delay may well feel confident they can "make out" anyway. And so they may, but the odds against them are long indeed. To dissuade the potential drop-outs will take all the courage, intelligence and sound advice of parents, teachers and employers.

But more must be done to curtail the number of high school drop-outs. If it is not the ultimate price to be paid, in terms of both the individual and the nation, will inevitably be a bitter one indeed.

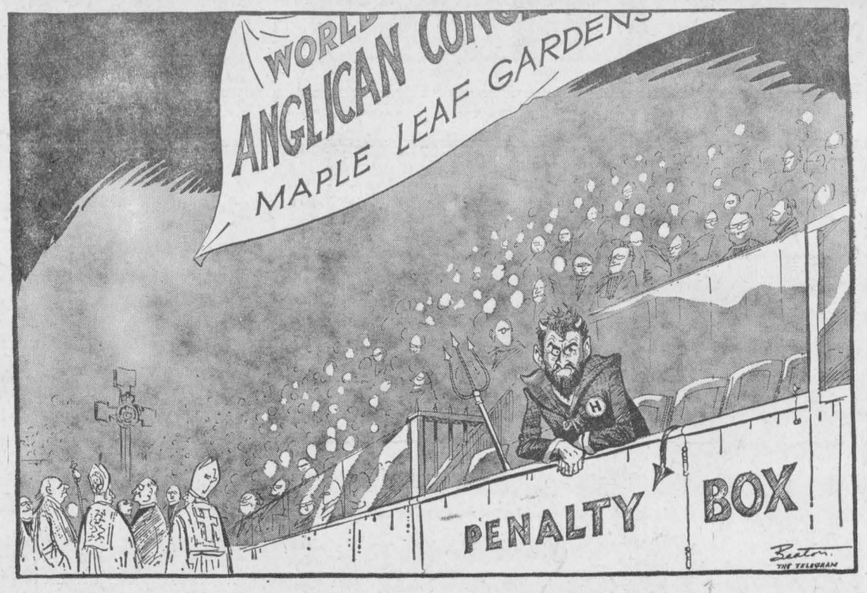

Of Many Things

BY AMBROSE HILLS

TAKE IT EASY, UNCLE SAM!

We Canadians are the United States' biggest and best customer. In Uncle Sam's transactions with us, he is ahead by more than a billion dollars on last year's dealings alone.

Therefore I believe the USA has made a grievous error in extending the tax on foreign investment to purchases of Canadian securities. The effect of the tax will be the reverse of what is intended. Inasmuch as the balance of payments was so overwhelmingly favorable to the USA, it should have been left undisturbed. Canada has no alternative but to take measures which, over the long run, will be aimed at cutting down our deficit with the USA.

This, of course, could mean further devaluation of the dollar, or other restrictions on imports of American authorities agreed to exempt new issues. It is too bad they did not go further, and exempt their best customer completely. Perhaps they will, eventually, see the wisdom of such a course.

Meanwhile, Canada ought to brace herself for trouble. We have been given a few examples, in recent years, of how badly we can be hurt by the actions of others. So far, we have come through these crisis with a sound hide, perhaps better off because of them. We've become somewhat more aware of the need to protect our dollar.

Lately there has been a worrisome trend towards higher interest rates. Our stock market has been decling and in the foreign exchange market, our dollar is weakening.

To most prudent people, this would appear to constitute a warning of stormy economic weather ahead. Let us hope that our Canadian government sees these go-slow signs. They are new to office, and have shown a tendency to take some of their pet projects out of the oven too quickly. They must get over that habit soon. Canada has some rough going ahead in any event, and we can't afford too many unsound propositions at this time. It will require most of our resources to merely "hold the fort".

It would help a lot, however, if Uncle Sam would take it easy, too!

Ten Years Ago...

From The Winchester Press files, August 27, 1953.

Clair Casselman (PC) majority stands at 3,999 over defeated Liberal candidate Arthur C. Casselman.

Upper School Results announced.

Hallville and Williamsburg in Dundas Softball League Finals.

Plan official re-opening of Winchester Arena, featuring Cammie Howard's Orchestra and RCMP Band.

Mary MacPherson wins $915 Scholarship at Queens.

Warren A. Holmes dies at Winchester Springs.

Car jumps curb at Winchester's main intersection.

Orlan Coughler grows big tomato measuring 13½ by 13¼ and weighing in at 2½ pounds.

Weddings included that of Rae Berry and June Morris, and Eric Steele and Orian McIntosh.

The Seventh Column

At the junction of Highways 2 and 31 and again at the junction of Highways 401 and 31 there appear a series of signs advising the driver of what to do and where to go. On one or two occasions before we have asked why "Winchester" does not appear on direction signs on the main 401 Highway near the Highway 31 junction. Aside from Ottawa, the nation's capital, Winchester is the largest and only incorporated village on the connecting link — but no sign! A short distance west on Highway 401 the sign makers went out of their way to give Merrickville a boost. Of course Merrickville, just east of Smiths Falls on Highway 43, is about as adjacent to Highway 401 as Watertown. Winchester is a mere 14 miles. We don't know what the thinking is here, but we can smell it all the way from Toronto.

And while we are in a foul mood we may as well mention again the holes in Cass Bridge. Earlier this year we suggested with words and pictures that Cass Bridge, now 30 years old, should be given a face lifting treatment. So what happens? A couple of boards have been placed over the holes — about as useless as wings on a cow. This bridge needs repairs. Why wait until someone gets hurt? Two eyes and an ounce of common sense is all that is needed to know that the "old grey bridge ain't what she used to be!"

It was a particular pleasure for the writer to be invited to join the Ontario-St. Lawrence Development Commission last week as members entertained The Lord Mayor of London, England, and his visiting party from the United Kingdom. Sir Ralph Perring, the Lord Mayor, his wife and all members of his party thoroughly enjoyed their visit to Upper Canada Village and their cruise down the St. Lawrence, made possible through the courtesy of new Travel and Publicity Minister James Auld. The Thursday noon luncheon at Willard's Hotel in the Village was especially appropriate. In addition to choice food the weather was perfect and the general atmosphere created by the surrounding buildings of the Village, the many visitors and the beautiful St. Lawrence, was indeed welcome. The writer, by the way, had the pleasure of first meeting The Lord Mayor at Mansion House in London last June. Before leaving the Village he and the Lady Mayoress were presented with a beautiful blue and white woollen blanket made entirely at the woollen mill at Upper Canada.

Alas, 'tis that time of year again. Maybe Mother will give a sigh of relief to have Junior back at school again but that's about all that can be said of the fleeting summer. All too short this bit we call summer. And just in front of us is the big Labour Day week-end. This is the grand finale of summer traffic and it is the one "double" holiday observed by both Americans and Canadians at the same time. It is also the time of year when cottagers and campers and vacationers are winding their way back home. And all of this means, simply, extra heavy traffic. Among other things, this holiday week-end, please drive with extreme care. And if you don't have to go any place in particular stay off the highways.

The return to school atmosphere which has existed for many, many years in this town will be just a little different this year. The school population will be down as Winchester and area students use the new School on the 'Ridge for the first time. But our budding primary school population will more than take care of the excitement and hustle of the first day or so. Of this we can be sure! To the staff and students at the new North Dundas District High School we offer all the best.

Mrs. Garnet Crump, of R. R. 2 Winchester, came within five minutes Saturday night of winning a new 1963 car. She had lucky number 005667, the second one drawn at the Exhibition band shell. Living back in the Melvin Settlement north of the village, she rushed to Lansdowne Park. And although she made it to the park by the deadline time of 11.30 she was only minutes late at the Coliseum office. Of course exhibition officials must abide by the ruling which definitely states that ticket holders must not be later than 11.30. But this little unfortunate and disappointing experience brings up a point. Fair goers from the district (and how could the CCEA get along without the district support) are at a disadvantage if they should happen to have a lucky number called. It is almost impossible to reach Lansdowne Park or the Coliseum in less than 40 minutes if you live in the Winchester area, and if you have to buck heavy southbound traffic on the way in. Might not be a bad idea for EX. officials to give some thought to this particular matter by calling the numbers about a half hour earlier or by extending the deadline another 15 minutes or half an hour. The exhibition is not just for the city folk. But under the present system it is only these people who have any kind of a chance of making it to the Coliseum by the deadline of 11.30.

Chesterville Record Editor Keith Graham and wife Helen are off this week on a 41-day tour of Europe. Along with other members of the Canadian Weekly Newspapers Association who planned the trip as a post convention affair, Keith and Helen will travel both ways to England by boat, and will tour the continent (eight different countries) by bus and train. The Press has made arrangements with Keith to report back during his trip and we hope to publish his observations at a later date. In the meantime we wish them all the best on what should be a most entertaining trip.

Sugar and Spice

By Bill Smiley

By the time this appears in print, I hope to be lolling arrogantly beside the salt water swimming pool at the Manoir Richelieu, one of Canada's most lush hideaways for worn-out millionaires and tired-out weekly newspaper editors.

* * * *

Both will be gathered there this week, the former trying to regain their lost health, the latter trying to ruin theirs, at their annual convention.

* * * *

At the moment of writing, it's merely a hope. Between here and and there lies a nightmare of car, rail and boat travel, with a wife and two children.

I have no doubt whatever that the journey will be an unforgetable horror composed of car trouble, missed trains, sea sickness, forgotten brassieres, mislaid baggage checks, furious wife, and lost children. This is the way we always travel.

* * * *

As usual at our place, the kids and I have taken the preparations for attending this convention with admirable calm, while my wife has been sewing and ironing and swearing softly since the first of July. I swear she'd need three years' advance notice should we ever decide to go to Europe for a month.

* * * *

What really baffles her is the unpredictability of the good old Canadian weather. Late August can be reeking hot, cold and clammy, or brisk and breedy. Figure three changes of clothes a day for three possible climates, for four people, for seven days, and you have the measure of her misery.

* * * *

This week, while she stews at home, getting ready, I'm at a slightly different type of convention. It's a gathering of schoolteachers. Oh, there are similarities. You wear a name badge at each. You eat meals at each. There are receptions at each. Each has a key word: "dedication" at this one and "grassroots" at the newspaper one. There are interminable uplifting speeches at each.

* * * *

But what a difference in the details! At our first evening at the Manoir, I shall lead down to cocktails my beautiful wife, enhanced by a smashing hairdo and new gown. We shall sip languidly and exchange bons mots with old friends, while a white-gloved waiter passes the hors d'oevres.

* * * *

Then, wooed by dozens of handsome, young public relations men who want us to sit at their table, we shall proceed in stately style to the Lobster Thermidor and the Baked Alaska.

* * * *

Things weren't quite like that at my first meal at the teacher's gathering. My dinner companion was pleasant, but no exactly exciting and by no stretch of the imagination beautiful. He didn't even get a new hair-do for the convention. He was my roommate, director of the tecnical wing in a high school.

* * * *

None of this decadent dining at seven. Dinner was at five-thirty. We washed our hands and went down to to wieners and beans, followed by a palatable, but not quite exoctic, dessert of canned cherries.

* * * *

At the Manior, great public institutions slike finance companies will vie with another to provide pre-dinner receptions and post-dinner convivialities for the editors.

* * * *

At this conventon, the only reception was a coffee and cookies affair at 9.30 p.m., and the guests paid for the grub.

* * * *

At the Manoir, each evening will produce its small parties, followed by dancing and entertainment in the handsome casino. At this one, evening entertainment consists of a walk around the grounds, followed by a couple of hundred other lonely teachers who miss their families, and ends with a coffee from the automat in the basement.

* * * *

Teachers and weekly editors are good and useful people, and have much in common, though they often hate each others' innards. Both try to inform, educate and raise the standards of society. But when it comes to conventions, though I'll probably be healthier after the teachers' affair, I'll have a lot more fun with the editors.



You Are Cordially Invited To Attend

FALL FASHION SHOW

of Ladies' Wear

Presented by The Jo-Anne Shoppe, Winchester



- SUITS
- DRESSES
- FUR COATS
- SPORTSWEAR
- CLOTH COATS



Sponsored by the Metcalfe Women's Institute

Metcalfe Arena

Wed., Sept. 11th

Commencing at 8.00 p.m.

— *DOOR PRIZES* —

1st., $50.00 — 2nd., $30.00 — 3rd., $20.00
in merchandise from the Jo-Anne Shoppe

Special Prizes night of Show — Admission 50 cents

PROCEEDS IN AID OF WELFARE WORK

Quick Canadian Facts

There are about 117,000 Canadians employed in the primary and secondary textile industries; the former begins with man-made and natural fibres and produces a wide variety of yarns, fabrics and other products, while the latter begins with the finished or semi-finished products supplied by the primary industry.

At the time of Confederation, when virtually all of Canada's production was the output of primary industry, the gross national product was less than $200 per capita in terms of today's per capita output of wealth.

The federal government's contribution from tax revenues to the Unemployment Insurance Fund, not including possible contributions to cover the fund's deficits, will cost $58,000,000 in the current year.

Canada's private radio and television stations provide more than 1.5 million hours of programming a year.

The federal government estimates its spending on office supplies and equipment at $24,826,212 for the current year.

Canada's first postage stamps were issued in 1851 by New Brunswick, Nova Scotia and the Province of Canada (today's Ontario and Quebec); before that the person who received a letter paid for its delivery.

Production of natural gas in Canada totalled 936.6 billion cubic feet in 1962, nearly three times the production of 337.8 billion cubic feet only five years earlier.

In manufacturing output Canada now ranks 6th in the world and the manufacturing industry accounts for 55 per cent of the total net value of Canadian production.

Because of inflation the Canadian dollar now buys what 67 cents did in 1949 and what 45 cents bought in 1939.

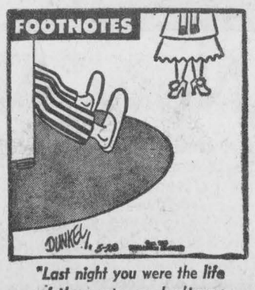

"Last night you were the life of the party, or don't you remember?"

News Briefs...

PM Announces Appointment Of LCBO Chairman

Premier John Robarts last week announced the appointment of G. Harry Sheppard, of Toronto, as chairman of the Liquoir Control Board of Ontario, effective September 1st. He will be known as Chief Commissioner.

Mr. Sheppard was born and educated in Toronto and is now chairman of the board of International Business Machines. He will resign from this post to take over his new appointment.

With a wide experience in the business world Mr. Sheppard has also been active in Boards of Trade, Clubs and Commissions in the Toronto area.

United Church Delegates Attend Conference

Delegates from the United Churches of the Montreal-Ottawa Conference attended the annual School for United Church Women at MacDonald College, Ste. Anne de Bellevue, Que., which was held last week.

The theme speaker for the School was Rev. A. C. Forrest, B.A., B.D., D.D., Editor of The Observer. The theme of the conference was "A More Excellent Way."

Miss Beatrice Wilson, B.A., Associate Secretary of the Board of Women headed the study of "Concerns for United Church Women" which dealt with many phases of the UCW in its work with Christian Education, Visual Aids, program and worship preparation. Bible Study was under Mrs. S. Ralph Collins, M.A., Missionary Study under Rev. Roy Jordiam and Rev. R. Douglas Smith, and Music and Drama under Mrs. Arthur Midgley, B.A.

Wins At CNE

Mrs. W. B. Rowe of Chesterville has become the first district winner at the Canadian National Exhibition, Toronto. In the handicrafts department Mrs. Rowe has picked up three firsts, two seconds and two thirds in the knitting division.

Personal News . . .

Mrs. G. E. Earle is spending a few weeks at the home of her daughter, Mrs. Harold Droppo.

Mrs. Mildred Franklin, of Ottawa, was a week-end guest of Mr. and Mrs. Harold Droppo.

Mr. and Mrs. Reginald Gillard and daughters, Linda, Cheryl, Barbara and Pamela, of Windsor, spent a week recently as guests of Mr. and Mrs. Harold Droppo and Earle.

Mr. and Mrs. Denzil Thorpe and daughter, Marilyn, were recent guests of Mr. and Mrs. Harold Droppo and other relatives and friends in this vicinity.

Mr. and Mrs. Wm. Stewart and Mr. and Mrs. Jas. Stewart of Dunbar, spent the week-end in Streetsville and attended the funeral of the late Mr. Oras Hawn.



Honoured At Shower

Miss Sheila Morrice entertained at a miscellaneous shower in honour of Miss Doris Magladry's approaching marriage of August 31st.

The rooms were decorated with pink and white streamers and bells.

A corsage was pinned on the bride-to-be by Mrs. Ken Barkley of Chesterville, after which an address was read by Sheila Morrice being enclosed in a beautiful Shower Book.

Several lovely gifts were received in a gaily decorated umbrella.

Mrs. Ralph Morrice conducted a Bridal Contest, won by Mrs. Sydney Stuart of Vars and Mrs. Lloyd Morrice of Ottawa.

A dainty lunch was served by the hostess.

The Shower was held at the home of Mrs. John Morrice, Russell.

SURE FIRE RESULTS AT LOWER THAN LOW PRICES — PRESS CLASSIFIED ADS.

Vernon News

Mr. and Mrs. Irvine Collins and children, of Pembroke, spent a few days recently with Mr. Geo. Acres.

Mr. and Mrs. Bruce Foulsom and children, of Trenton, and now of Ottawa, visited with Mr. and Mrs. Ed. Armstrong and family on Sunday evening.

Mr. and Mrs. Ray Longstreet and boys spent a few days last week visiting friends in Sudbury.

Congratulations are extended to Mr. and Mrs. Ken McDiarmid on the birth of their daughter, and to Mr. and Mrs. Gordon Reoch on the birth of a son, both at the Winchester hospital; also to Mr. and Mrs. Keith Acres of Fergus on the birth of a daughter and to Mr. and Mrs. Ian Dow on the birth of a son at the Civic Hospital.

Mr. and Mrs. Bruce Acres and family spent last week holidaying at a cottage on the Rideau.

Mr. and Mrs. Clinton Lewis spent last week on a trip to the East coast. Dr. and Mrs. Taylor of Osgoode accompanied them.

Mr. and Mrs. John Kennedy and son, Howard, of Pembroke, spent a few days last week here with Mr. and Mrs. Howard Kennedy and family.

Mrs. H. Cowan Hosts Vernon WI

Members of the Women's Institute met at the home of Mrs. Harold Cowan on Thursday night with a good attendance. Roll call was answered with naming an industrial plant visited and its product. The motto was given by Mrs. Howard Kennedy. "Soil, like man, deteriorates with abuse." Miss Joyce Davidson showed slides and told of her trip as a 4-H girl to British Columbia and how she enjoyed it.

Mr. Dalrymple, of Kemptville, was guest speaker. He showed slides of his trip to the British Isles, Denmark and Holland, and gave interesting comments. Mrs. Kennedy moved a vote of thanks to the speaker.

The president, Mrs. Robinson, expressed her thanks to all, and the meeting closed with The Queen. Lunch was served by Mrs. O. Patterson, Mrs. Thos. McDonald, Mrs. John Campbell and the hostess. The next meeting will be held at the home of Mrs. Lloyd McNaughton in September.

Mrs. J. Park Honoured At Surprise Party

Mrs. James Park was pleasantly surprised at a birthday celebration in her honour at the home of her son-in-law and daughter, Mr. and Mrs. Clarence McDiarmid and children, of Dalmeny.

Those of the family who were able to be present were: Miss Bessie McNab, Mr. and Mrs. Glenn Kenyon, Mrs. Fred Morrison, Ottawa; Mr. John Barkley, Vars; Mr. and Mrs. Ken Francis, Brockville; Mr. and Mrs. Arnold Park, Marvelville; Mr. and Mrs. Stanley Park, Gordon and Norma, Russell; Mr. and Mrs. Wilbert Peacock, Garry and Brenda, of Carp; Mr. and Mrs. Earl Park, Leslie, Margot and Shirley, of Atikokan. Mr. and Mrs. Earl Park and family spent the week in Vernon and Mrs. Park returned with them to spend a week in Brantford.

ATTENTION

STUDENTS ATTENDING NORTH DUNDAS DISTRICT HIGH SCHOOL

BUS SCHEDULE

Departing Times

The School Bus for the Village of Winchester will make 5 stops in the Village. Starting on the North Side of Main Street, at Mill Street, at 7:45 a.m., thence to the South Side of Main Street, at The 100 Club Park, at 7:55, Easterly to the West Side of Louise Street at the Presbyterian Church, at 8:00 a.m., thence to the school, taking all students on both sides and North of Main Street.

The remainder of the Village will be picked up, starting at 8:30 a.m., on York Street, just West of St. Lawrence Street, thence to the C.P.R. Tracks, at 8:40 a.m. All students South of Fred Street may board bus at York Street or C.P.R. Tracks.

NOTE—Students MUST ride on the same bus at all times—also board bus at the same place at all times.

The students picked up first in the morning will be first to be returned in the evening. Leaving the school at 3:50 and 4:20 p.m. Students must ride on their own bus.

These times and places must be strictly observed by all students. All Times mentioned are departure times.

INKERMAN BUS

The Inkerman Bus, driven by Gordon Coons and the Vancamp Bus, driven by Fred Billings, will be departing 15 minutes ahead of last year's schedule — Pupils on these routes please bear this in mind.

CLIP THIS AD. FOR FUTURE REFERENCE

Durant's Flowers

—For All Occasions—
REASONABLE PRICES
CHESTERVILLE Ph. HI 8-2060
GRACE J. DURANT

BIG BONUS
BACK-TO-SCHOOL SALE

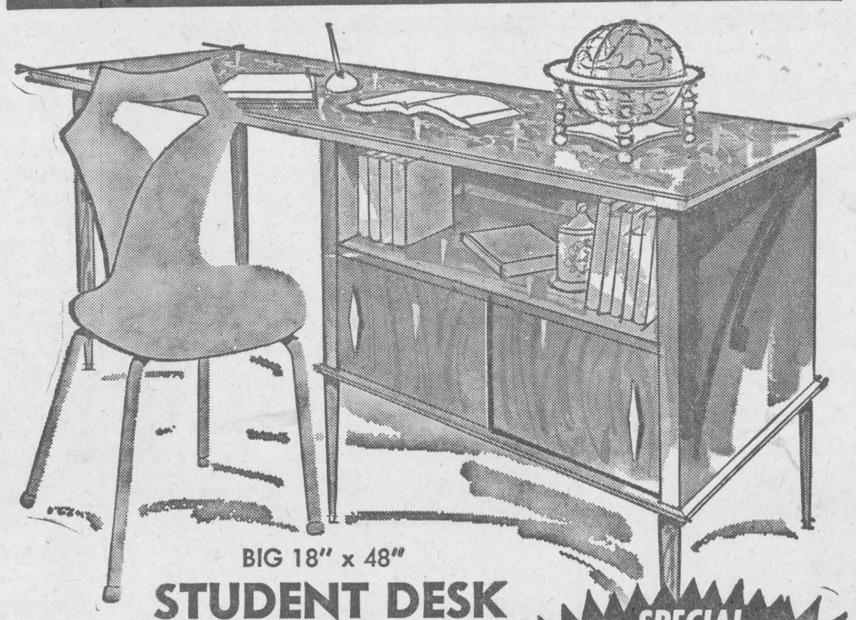

BIG 18" x 48"
STUDENT DESK
with new, double-thick mar-proof "Marbleized Arborite" top

SPECIAL LIMITED TIME OFFER!

29.95

BOTH PIECES
DESK AND CHAIR COMPLETE

- extra large to 18" x 48"
- beautiful wood-grained walnut finish
- practically indestructible marble arborite top



YOUR FREE BONUS
PLASTIC CHAIR
buy the Student Desk for the low price of only $29.95 . . . and get the smart, modern matching chair FREE!

VICE & CRAIG

Ph. Winchester - 13
Chesterville - HI 8-2120
Metcalfe & Morrisburg - Zenith 72900

Winchester

If Hearing is your problem
Beltone
is your answer

- New Beltone Hearing Glasses and Behind-the-Ear aids.
- Higher Fidelity hearing.
- Hearing with BOTH ears.

FREE Electronic analysis of your hearing loss and demonstration of newest Beltone models. Phone, come in or write.

BELTONE HEARING CENTRE
Winchester Ontario.

King FILL UP Says



S.G. BLACK
"SERVICE IS MY BUSINESS"
PH.107 WINCHESTER

Shur-Gain Feeds

Here's More Proof That Shur-Gain Feeds Are The Right Feeds

For Your Cattle





Proud Owners of the very fine Ayrshire Herd, one of the best in Eastern Ontario, are William McRoberts & Son of Winchester shown in insert at right. Some of the cattle in the excellent Ayrshire herd, fed on Shur-Gain feeds, are also pictured as they graze in pasture at Bridgeholm farm.

Take It From A Prize-Winning Herd

FOR BETTER BALANCED DIET AND BETTER MILK PRODUCTION

Use Shur-Gain Feeds!

— DISTRIBUTED BY —

Fennell Feed Company Ltd.

PHONE 136 WINCHESTER

Weddings...

KENT — WINGARD

Carole Anne Wingard, daughter of Mr. and Mrs. G. Ross Wingard, of Williamsburg, and Jon de la Poer Kent, son of W/C and Mrs. William C. Kent of RCAF Station, Parent, Quebec, were united in marriage in Williamsburg United Church on Saturday afternoon at 2 p.m.

White and pink gladioli adorned the church altar for the ceremony. Rev. Wellwood A. Adam officiated and Mrs. Maefred Merkley, organist, accompanied the soloist, Gerald Adams.

Mr. Wingard gave his daughter in marriage. She was attended by Miss Kathryn Innes as maid of honour, Miss Elizabeth Barkley and Miss Barbara Smith as bridesmaids, and Miss Laurel Piche as flower girl.

The groom was assisted by Charles Kent of Kingston. Ushers were Kenneth Thrush of Toronto and James Dryden of Brooklin.

For her wedding the bride wore a floor-length gown of white silk organza, with accents of Chantilly lace re-embroidered with sequins and seed pearls on the bodice and full flowing skirt. A matching headdress of seed pearls and rhinestones held in place a shoulder-length veil of silk tulle illusion. She carried a crescent bouquet of pink roses with trailing ivy and stephanotis.

The bridal attendants were similarly attired in dusty pink organza street-length gowns with accents of rose satin cummerbunds and organza bows in the back. They carried crescents of white carnations.

The flower girl's dress was of white dacron organza featuring embroidered floral appliques on the bouffant skirt. She carried a basket of miniature variegated pink and white carnations.

Following the ceremony a wedding reception was held in Upper Canada Village Restaurant. To receive the guests Mrs. Wingard wore a robin blue lace dress, featuring a triple tier of lace over the sheath skirt, and a corsage of pink roses. The groom's mother wore a mink brown sheath, with beaded clusters accenting the bodice of the gown, and a corsage of yellow roses.

To travel, the bride chose a dustry pink suit, black accessories and a corsage of white carnations.

Guests attended the wedding from Ottawa, Toronto, Brantford, Trenton, Merlin, Thamesville, Chatham, Port Credit, Markham, Brooklin, Sarnia, Chesterville, Cornwall, Richmond, Kingston, Winchester, Montreal and Parent, Quebec.

Mr. and Mrs. Kent will reside at 214 St. George Street, Apt. 304, Toronto 5, Ontario.

FISHER — JAMES

Holy Trinity Anglican Church, Metcalfe, was the scene of a pretty August wedding on Saturday morning at eleven o'clock when Rev. Norman McLeod joined in marriage Linda Eleanor James and Dwight Alexander Fisher. The bride is a daughter of Mr. and Mrs. Stewart B. James of Edwards, and the groom is a son of Mr. and Mrs. Samuel Fisher of Metcalfe.

Baskets of pink and white gladioli interspersed with white mums decorated the church altar. Mrs. Jack Twiname, organist, accompanied her husband who was soloist.

Given in marriage by her father, the bride wore a floor-length peau de soie gown with belle skirt extending to a brief cathedral sweep, accented by lace applique at the hemline. A tiny coronet held her shoulder-length veil and she carried pink roses and trailing ivy.

The bridal attendants were Mrs. Ron Gamble, as matron of honour, Misses Suzanne Roque and Fay Johnston as bridesmaids, and Terry Lynn Fisher as flower girl. Master Steven Fisher was ring bearer.

The maid of honour wore a blue nylon organza over taffeta street-length dress with matching floral headdress. The bridesmaids and flower girl wore similar dresses of pink nylon organza and carried white and variegated carnations.

Wallace Fisher assisted the groom and the ushers were Garfield James and Reid Hayes.

The bridal party was piped from the church by Piper Angus Fleming, 2nd Battalion Canadian Guards, to the Metcalfe Community Centre where the wedding dinner was enjoyed by the guests present from Trenton. Caledonia, Cornwall, Cobourg, Pembroke, Ottawa and Metcalfe.

To receive the guests Mrs. James wore a two-piece summer mist green dress with matching accessories and a corsage of white carnations. The groom's mother wore a navy blue ensemble with complimenting accessories and a corsage of red carnations.

Travelling on a honeymoon to Niagara Falls, the bride chose a cranberry red three-piece suit with black accessories and a corsage of white carnations.

Mr. and Mrs. Fisher will reside at Metcalfe.

FOSTER — STEELE

Winchester Springs United Church was the scene of a pretty Autumn wedding on Saturday at 11.30 a.m. when Rev. Ralph Brookson united in marriage in a double-ring ceremony, Sharon Ann Steele and Gordon Allan Foster.

The bride is a daughter of Mr. and Mrs. Vincent Steele, of Winchester, and the groom is a son of Mr. and Mrs. Edward Foster of Iroquois. Standards

(See "WEDDINGS" Page 5)



—Photo by LaSalle

Mr. and Mrs. Gordon Allan Foster



—Photo by Daykin.

Mr. and Mrs. Jon de la Poer Kent



—Photo by Daykin.

Mr. and Mrs. Dwight Alexander Fisher

IGA

HOLIDAY

Savings Bee

Prices Effective Until Closing Saturday, August 31st

TABLERITE FLASH FROZEN

CHICKEN IN-THE-BASKET

OR

Whole Fryers

39¢ lb.

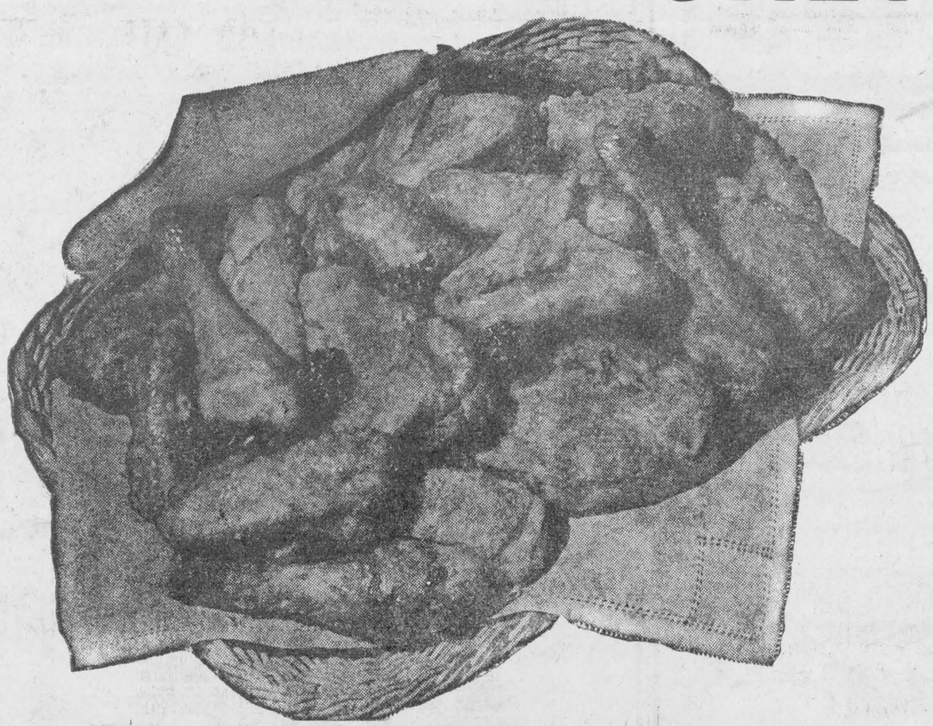

CALIFORNIA NO. 1
Malaga Red
GRAPES
LARGE CLUSTERS
19c lb

CALIFORNIA NO. 1
Salmon Flesh
Cantaloupes
2 JUMBO 45's
29¢

GOLDEN YELLOW
Firm Ripe
BANANAS
2 lbs.
33¢

FREE
HUNDREDS OF EXTRA GOLD BOND STAMPS

See the IGA Circular Being Distributed to Your Home This Week!

HUNT'S FANCY (48-oz. tins)
TOMATO JUICE ..... 4 for $1.

AYLMER (10-oz. tins)
TOMATO SOUP ..... 9 for $1.

SPECIAL PACK — ECONOMY TUBE
CREST TOOTH PASTE 69c
with 8c Coupon Attached

LIBBY'S DEEP (20-oz. tins)
BROWN BEANS ..... 5 for $1.

YORK FANCY (15-oz. pkg.)
FROZEN RASPBERRIES 39c

AYLMER (24-oz. jar)
STRAWBERRY JAM 49c

SCOTT (ASSORTED COLOURED ROLLS)
TOILET TISSUE ..... 6 for 59c

APPLEFORD SAVE-ALL (100-ft. rolls)
WAXED PAPER ..... 4 for $1.

SHIRLEY GAY LONG (13-oz. pkg.)
RASPBERRY TWIST 35c

TOP VALU (1-lb. pkgs.)
COLOURED MARGARINE ... 5 for $1.
(Quebec Stores — Top Valu White Margarine)

BARCLAY'S WILLIAMSBURG — IGA — WINCHESTER LEN STECK — IGA — PORTEOUS' VERNON

BACK-TO-SCHOOL CLOTHES

Skirts & Sweaters to match

SKIRTS $10.95
All wool skirts. Slimline with inverted pleats at the back. Size ranges are 8 to 20. Colours in the group are Tomato (red), Azure (blue), Charcoal (dark grey), Turquoise and Butternut.

SWEATERS ..... $7.95 and $9.95
Two styles; Button front and collar. Round neck Pullovers. Made from "Lambgora." and the colours are identical to those of the skirts

STRETCHY SLIMS...
Well made, good fitting. Colours — Black, Blue, Brown, Gold, etc. Size ranges is 8 to 20.
$7.95 and $8.95

SWEATERS...
ALL KINDS OF THEM — Bulky Knits. Fancy Stretch. Plain. Short Sleeves. Long Sleeves. ¾-Sleeves. All this fall's newest shades. Sizes include small, medium, and large.
$8.95 to $12.95



PANTIES
WITH THE FAMOUS TWO-WAY STRETCH. IF YOU HAVE HAD DIFFICULTY IN GETTING A PANTIE THAT FITS JUST RIGHT THEN YOU HAVEN'T TRIED THE TWO-WAY STRETCH. WHITE ONLY
$1.00

SLEEPWEAR...
- LONG LEG FLANNETTE PYJAMAS
- SHORT AND LONG NIGHTIES
- CAPRI PYJAMAS

Remember...!
Our FASHION SHOW to be held in the Metcalfe Community Centre, September 11th at 8:00 p.m. Special Ad. elsewhere in this issue.

FOUNDATION GARMENTS
This would be a good time to get fitted with that new garment and bra that you have needed and intended to buy all summer.

Jo-Anne Shoppe
PHONE 10 - WINCHESTER

"Weddings"

(Continued from Page 4)

of pink and white gladioli adorned the church altar. Mrs. Irwin Holmes, as pianist, accompanied the soloist, Miss Eleanor Adams, who sang The Wedding Prayer.

Given in marriage by her father, the bride wore a street-length dress of organza over taffeta designed on princess lines with full back skirt and insets of lace across the front of the skirt with pearls and a bow. Pearls and lace inserts enhanced the scoop neckline, completed by lilypoint sleeves. She wore a cultured pearl necklace, a gift of the groom. Her shoulder-length veil of tulle illusion was held in place by a crown of crystalettes and sequins. She carried a cascade of red roses and white baby pom-poms.

The bride was attended by her sister, Mrs. Roy Flegg, of Edmonton, Alberta, as matron of honour and her two sisters-in-law, Mrs. James Steele and Mrs. John Steele of Hamilton as bridesmaids. The flower girl was a sister of the groom, Miss Christine Foster, of Iroquois. The bridesmaids wore identical gowns of blue chiffon over taffeta, matching hats, and carried nosegays of blue and white carnations. The flower girl wore a pink voile dress and carried a basket of white baby pom-poms.

Edward Muckleluck, of Montreal, was best man for his friend, and the ushers were John Steele of Hamilton and Bruce Foster of Iroquois.

A wedding reception was held in the church hall with Mrs. Foster and Mrs. Steele receiving. The mother of the bride wore a jersey Arnel dress of autumn tones with accessories of maple and brown, and a corsage of white carnations. Mrs. Foster chose a blue crepe dress with matching accessories and a corsage of pink carnations.

On a honeymoon trip to Western Ontario the bride travelled in a white linen suit with red accessories and red carnations en corsage.

Mr. and Mrs. Foster will reside in Hamilton.

PRESCOTT — HAMILTON

Baskets of assorted blossoms adorned the altar of Russell United Church for the marriage of Miss Doris Elizabeth Hamilton, daughter of Mr. and Mrs. Clelland Hamilton of Russell, to Clarence James Prescott, son of Mrs. Prescott and the late James Prescott, of Metcalfe.

Rev. Bruce McMartin officiated at the double-ring ceremony.

Given in marriage by her father, the bride wore a floor-length gown of nylon chiffon over taffeta with lace bodice and a veil of French illusion. She carried a cascade bouquet of red roses and stephanotis.

Miss Janet Stratton, maid of honour, wore a street-length dress of blue lace and chiffon with matching headdress, and carried a bouquet of pink carnations.

Miss Ruth Hamilton, sister of the bride, wore a dress of green lace and chiffon, with matching headdress, and carried an identical bouquet of pink carnations.

Tony Speek, of Metcalfe, assisted the groom, and the ushers were Arnold Prescott, brother of the groom, and Ernest Hamilton, brother of the bride. The organist, Miss Bonnie Twiname, accompanied the soloist, Dwayne Johnston, who sang "O Perfect Love," and "The Wedding Prayer."

To receive the guests Mrs. Hamilton wore a dress of wineberry surah, with corsage of yellow sweetheart roses. Mrs. Prescott was attired in blue with navy accessories and corsage of pink mums.

Guests were present from Montreal, Kingston, Ormstown, Marmora, Cobourg and Ottawa.

Mr. and Mrs. Prescott will reside in Ottawa.

ENGAGEMENT

Mr. and Mrs. Wilbert O'Neill wish to announce the engagement of their daughter, Lilah Blanche, to David Lockwood Pruner, son of Mr. and Mrs. Raymond Pruner, of Newcastle, Ontario. Marriage to take place shortly.

BIRTHS

Following is a list of births at the Winchester District Memorial Hospital during the past week:

On Wednesday, Aug. 21, 1963, to Mr. and Mrs. Kenneth Jackson, Finch, R. R. 1, a son.

On Thursday, Aug. 22, 1963, to Mr. and Mrs. Sjoerd DeJong, Chesterville, R. R. 2, a daughter.

On Thursday, Aug. 22, 1963, to Mr. and Mrs. Raymond Baker, of Morrisburg, a daughter.

On Thursday, Aug. 22, 1963, to Mr. and Mrs. Boleslow Hubert, of Morrisburg, a daughter.

On Friday, Aug. 23, 1963, to Mr. and Mrs. Keith Robinson, of Morrisburg, a son.

On Saturday, Aug. 24, 1963, to Mr. and Mrs. Jacob VanHaren, Winchester, R. R. 1, a daughter.

On Saturday, Aug. 24, 1963, to Mr. and Mrs. Donald Jackson, of Williamsburg, a daughter.

On Sunday, Aug. 25, 1963, to Mr. and Mrs. Keith Hamilton, Brinston, R. R. 2, a son.

On Sunday, Aug. 25, 1963, to Mr. and Mrs. Gordon Garlough, Williamsburg, a daughter.

On Monday, Aug. 26, 1963, to Mr. and Mrs. Charles Armstrong, Russell, R. R. 2, a daughter.

On Tuesday, Aug. 27, 1963, to Mr. and Mrs. Kenneth Carkner, Winchester, R. R. 1, a daughter.

LOST • RENT • SELL • BUY • HIRE • TRADE
"YOU'LL FIND IT IN THE WANT ADS!"
FOUND • SERVICE • EMPLOYMENT • PERSONAL

CLASSIFIED ADVERTISING RATE

For Sale, Wanted, Lost and Found Advts., not over 25 words, 75 cents for the first insertion and 50 cents for each subsequent insertion. Cards of Thanks, $1.00 minimum. In Memoriams, $1.00 with four-line verse, 25c for each extra 4 lines of verse. Advts. for this column are inserted on a Cash Basis only. They will not be accepted over the phone or by mail unless the party has an open account with us, or unless the cash accompanies the order.

WANTED

WANTED—Lady for light housekeeping in modern farm home in Vernon area. Two children, one school and one pre-school. Apply in writing to Box M-663, The Winchester Press. 15-16p

WANTED—Heifers, bred for fall. Apply to Dwight Tupper, Chesterville, Phone HI 3-2514. 40tfc

WANTED—Old dishes, glassware, shaving mugs, moustache cups, coal oil lamps, bread boxes, bedroom dishes, brass and iron items, coins, furniture, etc., etc. Please write Mrs. Yvonne Rees, Greely, Ontario or Phone Metcilfe 83 r 41. 15tfc

WANTED—A Domestic; three adults; in Chesterville. Phone HI 8-2060. 16-17c

WANTED—Experienced truck driver. Steady employment. Apply to Box 103, Winchester. 16-18c

WANTED—Two women to hand file metal products on production work. Apply Warbro Steel Ltd., R.R. 2, Williamsburg, Ont. Phone KI 3-2900. 16p

WANTED TO BUY—Antiques, Old Furniture, Cupboards, Bread Boxes, Kitchen Chairs and Rockers, Butter Bowls, Clocks, Guns, China, all kinds of Coal-Oil Lamps, Brass Pots, Sleigh Bells, Ice Cream Parlour Chairs, Stools and Tables. Address all replies to Lawrence Shaver, 121 Adolphus St., Cornwall, or to Box S777, Press Office, Winchester. 6tfc

STRAYED

STRAYED—One black and white yearling heifer from my pasture. Anyone with information, please call Winchester 768 J 3. 15-16p

FOR SALE

LOTS, METCALFE VILLAGE

Large number of choice building lots in exclusive new residential area, close to new public, separate and high schools. Few river front lots. Inspection any time. Gerald Morris, Real Estate Broker, phone Metcalfe 18. 16-17c

FOR SALE—One Sunshine Rangette with automatic oven in good condition. Reasonable. Phone 353J, Winchester. 16c

FOR SALE—4-piece Walnut Bedroom Suite, in good condition. Apply to Mrs. Bob Vice, phone 393, Winchester. 16-17c

FOR SALE—Authorized Sales and Service for Briggs and Stratton gasoline engines. Engines and parts carried in stock. Deeks Auto Electric, St Lawrence St., Phone 38, Winchester. 9-16p

TO RENT

FOR RENT—5-room apartment in Winchester. Hot water. Available in September.—Mrs. W. C. MacDonald, phone 288. 14tfc

TO RENT—2-bedroom apartment Main Street, Winchester. Phone Morrisburg KI 3-2351 or Winchester 146. 15-16c

FEED NEWS

SOIL SAMPLES

Take soil samples in September.

Soil tests get best results when samples are taken at this time of year.

It is easier to get representative samples of the whole field when taken now.

When samples are in early, reports come back in time to get in on early fertilizer prices.

Each year, more fertilizer is applied in the fall and soil samples must be in early to get reports back in time.

Phone and put your name on the list for soil samples. Or phone Ormond Craig, Metcalfe 150, evenings.

We'll supply boxes and arrange to take samples and forward them for test.

* * * *

FALL FERTILIZER

Fall fertilizing avoids the spring rush.

Fields are in better condition — saves work.

Discounts for fall delivery make fertilizer considerably cheaper in the fall.

Boost pasture yields by fall fertilizer.

* * * *

TIMOTHY & CLOVER SEED

Bring samples for prices — Timothy market quite strong.

Seed lots for cleaning will be picked up any time.

Give us a call.

Fennell Feed Co. Ltd.
Telephone 134 or 136

Has your Subscription Expired?

FOR SALE

FARM—Between Winchester and Chesterville, on Highway 43, 100 acres, choice clay loam, large frame home, complete with bath and new furnace. Large barn, new silo. Asking $18,500 with terms. Gerald Morris, Real Estate Broker, phone Metcalfe 18. 16-17c

FOR SALE—7-foot McCormick Grain Binder, with tractor hitch, in good working order. Priced at $75.00. Lee McIntosh, Winchester Springs, Phone 779J1. 15-16p

FOR SALE—Bungalow, 4 rooms, in Williamsburg on Highway 31. Apply to Mrs. Mary Summers, Williamsburg, Ont. KI 3-2704. 16-17p

FOR SALE—One IHC Grain Binder, 7 foot cut, in good condition; one Papec Forage Harvester, with corn and hay attachment; one Papec Auger Blower with unloader attachment. Also, unloading attachments complete for three wagons, will work on any wagon. Irwin Holmes, Winchester Springs, phone 798 W 2. 14-16c

FOR SALE—Three-bedroom home on Dufferin Street, Winchester, with bath and furnace. Good size lot and small barn. Phone Winchester 363. 15-17c

FOR SALE—One 12 inch oil space heater, used two seasons, complete with pipes, damper and tank. Apply to Barton Derby, Winchester. 16-17p

FOR SALE—RCA Television, 21 inch screen, in good condition. New Picture Tube. Priced at only $50.00. Ron Alexander, phone Winchester 139. 16p

FOR SALE—Set of Pick Up Reels for Cockshutt 422 Combine. Used one year. Price reasonable. Don Guy, Inkerman, phone South Mountain 678 R 12. 16-17p

FOR SALE—Potatoes by the basket. Apply to Wilson Hoy, Gladstone Street. 16-17p

FOR SALE—Order your gifts now of Ladies' purses, tooled or carved. Ladies' and gents' wallets tooled or carved. Belts, key cases and pocket secretaries. All articles hand made of genuine leather. Address orders to William E. Markell, St. Lawrence San., Cornwall, Ont., Room 8. 16-17p

FOR SALE

Due to the closing of Marvelville United Church as of June 30th, 1963, we, The Board of Stewards, offer for sale the following articles:

One organ, converted to electric pump

One pulpit and three pulpit chairs

12 centre pews, 11 feet long

20 side pews, 6 feet long

18 chairs

3 box stoves

Quantity of stove pipes, dishes, pots and pans, small tables and other articles.

3 Antique coal oil lamps, used for lighting church in yesteryears.

All Sales Final.

Terms of sale: Cash.

These articles may be seen at Marvelville United Church on Saturday, August 31st, from 1 to 4 p.m.

W. C. McVey,
Secretary-Treasurer.
15-16c

FOR SALE

SERVICE STATION, GARAGE, METCALFE

Rare opportunity for good mechanic, garage in excellent repair. 35 x 50; all clear space. Equipped with new furnace, hoist and all necessary equipment including stock. Low down payment, small monthly payments. 5% Mortgage. $10,000 full price. Gerald Morris, Real Estate Broker, phone Metcalfe 18. 16-17c

FOR SALE—A Mount Forest Threshing Machine in good working condition. Priced very reasonable and will exchange for cattle. Apply to Garfield Crowder, South Mountain, phone 619 r 41. 16-17c

FOR SALE—One Case threshing mill, 28 x 48 on rubber just like new. Apply John Vlad, R.R. 2, Iroquois, Ontario, or phone OLympic 2-4160. 16c

FOR SALE—'55 Ford V-8, 2-door, radio, in above average condition. Phone Chesterville HI 8-2640. 16-17p

FOR SALE—Two wheel trailer with 75 bushel box. Grain thrower attached, running with power take off. Apply to Euclid or Edward Cayer, R.R. 1, Winchester. Phone 787W1. 16-17p

CARDS OF THANKS

CARD OF THANKS—We wish to express gratitude to our friends and relatives for the many beautiful gifts we have received since our wedding.—Jim and Louise Shaw. 16c

CARD OF THANKS—I would like to say thank you to all my neighbours, relatives and friends for their visits, letters, cards and flowers I received when I was a patient in Civic Hospital.—Mrs. Thomas Dougall. 16p

CARD OF THANKS—We wish to express our thanks and appreciation to our friends, relatives and neighbours for their many acts of kindness, messages of sympathy and lovely floral tributes received at the time of the death of our daughter, Mrs. Alice Billings. A special thanks to Dr. Barton, Mrs. Latimer, Mrs. Thompson and to all who helped us in any way.—Mr. and Mrs. Harvey Sipes and family. 16p

CARD OF THANKS—We wish to express our sincere thanks and appreciation to our friends and relatives for the many beautiful gifts and congratulatory messages we have received during the past weeks. A special thanks to those in the Summers Settlement and Cass Bridge area for the lovely china cabinet and magazine rack. A special thanks also to those in the Mulloy area for the beautiful card table and chairs. Your gifts and expressions of warm friendship are most appreciated.—Eunice and Donald Johnston. 16p

CARD OF THANKS—I would like to express my sincere thanks to all my friends and relatives for their visits, cards, treats, and flowers while I was a patient in Kemptville District Hospital. Special thanks to Dr. Haythornthwaite and the nursing staff for their kindness and care, also to Rev. M. Anderson and Rev. W. Sutherland for their pastoral calls. These kindnesses will long be remembered. —William H. Clark, Mountain, Ont. 16c

NOTICES

"AVON CALLING"

NEED SCHOOL FUNDS?

HOUSEWIVES like yourself are earning good income by representing Avon Cosmetics, openings available for qualified women in the South Gower, Heckston, Hainsville Glen Stewart and Pleasant Valley areas. Write Mrs. G. M. Nassif, 13 Old Orchard Avenue, Cornwall, Ontario. 15-20c

SPENCER AND SPIRELLA

Ladies, we have 2 materials on sale all through August. One is white Terrylene and the other is flowered nylon voile. Both are among the best and are long-wearing. Please call Mrs. Ethel Alexander, 11 Gladstone Street, phone Winchester 124. Appointments please. Collect calls accepted. 13-16c

NOTICE

NOTICE TO CREDITORS AND OTHERS

IN THE ESTATE OF JOHN E. HENDERSON

ALL persons having claims against the Estate of John E. Henderson, late of the Village of Winchester, in the County of Dundas, retired dairyman, who died on June 17th, 1963, are hereby notified to send particulars of the same to the undersigned on or before September 28th, 1963, after which date the estate will be distributed with regard only to the claims of which the undersigned shall then have notice, and the undersigned will not be liable to any person of whose claim she shall not then have notice.

Dated this 19th day of August, A.D. 1963.

ELIZABETH WALKER, Executrix
by her solicitor
G. WILLIAM GORRELL, Q.C.
Morrisburg, Ontario. 15-17c

WILMOTT I. STANLEY INSURANCE

Phone Metcalfe 173-2

COMPLETE INSURANCE COVERAGE

Auto — Fire — Wind Liability Life, etc.

PERSONAL — Hygienic Supplies (Rubber Goods) mailed postpaid in plain, sealed envelopes with price list. Six samples, 25c; 24 samples, $1.00. Mail-Order Dept. M-57, Nov. Rubber Co., Box 91, Hamilton, Ontario.

FARM SERVICE

The highest premium paid for your dead and disabled cattle and horses according to size. Please call Collect 623R15.

C. F. WOODS
LICENCE NO. 248C63
MOUNTAIN, ONTARIO
"Strictly For Animal Food"

FARM SERVICE

For prompt removal of sick or dead horses or cows to a Government licensed receiving plant, phone . . .

HERB LOUCKS
347W2 - Winchester
(Licence 192 C 62)

NOTICE

Beef Killing	$3.00 plus hide
Hogs under 200 lbs.	$3.00
Hogs over 200 lbs.	$5.00
Hickery Bacon Cure	10c lb.
Cut, Wrapped, Frozen	3c lb.
Hamburg made	5c lb.

Beef By The Quarter For Sale

WANTED — Beef Hides

John Blom

Meats and Lockers

Phone 666R3 MOUNTAIN

Smart people

don't wear fur coats in the summertime!

They change their clothes to fit weather conditions.

Smart people change their driving habits to fit weather conditions too!

But smart drivers know that they may get involved in an accident no matter how careful they are . . . so they make sure they have insurance to help protect themselves against costs of

. . . public liability
. . . damage to their own cars
. . . accidental injury

A CIA representative would be pleased to tell you about CIA's AUTOMOBILE and ACCIDENT INSURANCE.

For full details just call:

John Barrett
WINCHESTER Ph. 795 W 3
Wilbert D. Duncan
VERNON Ph. Met. 16 - 31
Lorne Mellan
BRINSTON Ph. S.M. 651 R 3
Mrs. Jessie Runions
CHESTERVILLE HI 8-2266

CIA CO-OPERATORS INSURANCE ASSOCIATION

Look for this seal. It's your guarantee of permanence.
ROCK OF AGES
FAMILY MONUMENTS
Authorized Dealer
J. L. KINKAID
Phone KI 3-3184
Morrisburg
"Cemetery Lettering"

FARMERS!
could you use
MORE COWS?
We are ready to sell you cows on time:
- No Down Payment
- Three years to pay on monthly payments.

For further information see
E. A. DIGNARD
Phone 161 J 4
WINCHESTER, ONT.

PROFESSIONAL DIRECTORY

CASS & CASS
LAW OFFICES
Winchester, Phone 11.
Chesterville: Ph. HIllcrest 8-2735
Bank of Nova Scotia Block.

GRAHAM L. CASSELMAN, C.L.U.
Crown Life Insurance
Group Insurance - Pension Plans
Phone 346 W 5 - Winchester

H. E. BICCUM
District Representative for North American Life Insurance Co.
A complete Insurance Service for all lines of Fire and Casualty Insurance, including Hospitalization. Also Real Estate Broker. Telephone 311, Winchester.

CANADIAN LEGION
B. E. S. L.
Branch 108, Winchester
Meets on the First Monday of each month in Legion Hall, Winchester.
All War Veterans Welcome
H. C. MUSSELL, President.
L. E. STRADER, Sec'y.-Treas.

HAROLD D. POAPST
District Representative for North American Life Insurance Co.
Complete Insurance Service
Automobile - Fire - Wind - Etc.
Real Estate Broker
Phone 446 - Winchester

S. EARL FREELAND, C.L.U.
The Manufacturers' Life Insurance Company
Suite 403, Victoria Building
140 Wellington St. — OTTAWA
Telephones: Office CE 2-3507
Res. Winchester 292

ATTENTION, CAR BUYERS!
Our Low Cost Financing and Insurance Plan will help you make a better deal. Before you buy talk it over with us!
H. E. BICCUM
Insurance and Real Estate
Phone 311 - Winchester

MONUMENTS
L. D. Wells & Sons
Formerly C. C. Stubbs & Co.
MONUMENTS and CEMETERY LETTERING
on No. 2 Highway opposite the New Union Cemetery
PHONE KEystone 4-2255
ROSS McCONNELL Representative
WINCHESTER, Phone 264
"The Most Modern Shop In Eastern Ontario"

R. BRYSON PATTERSON
OPTOMETRIST
* Eyes Examined * Glasses Fitted
Office hours — 9 - 12 — 1 - 5
Closed Wednesday
For appointments phone 258-2274
Prescott Street, Kemptville

LIFE INSURANCE
District Representatives of the Mutual Life Assurance Company of Canada; Lyall M. Crowder, South Mountain, Telephone 52; L. Keith Crowder, Brinston, Phone South Mountain 681r13. Office Phone 50.

The Investors Group
Investors Syndicate of Canada Ltd.
Investors Mutual of Canada Ltd.
Investors Growth Fund of Canada Limited
Investors International Mutual Fund Ltd.
Investors Trust Company
WARD GOWLAND
48 Largo Cres. Ottawa 5, Ont.

HENDERSON LODGE NO. 383
A. F. & A. M., WINCHESTER
Meets in the new Masonic Temple, on the Second Thursday of each month at 8.00 p.m.
Visiting Brethren Welcome
KEITH CARKNER, Wor. Master
DR. W. A. SHERWOOD, Secretary

CROWDER'S INSURANCE AGENCY
All Lines of General Insurance
Office Phone 50
L. M. CROWDER ..... Res. 52
C. H. CROWDER ..... Res. 55
SOUTH MOUNTAIN, ONTARIO

FRASER INSURANCE SERVICE
Bill McVey - Jim McVey
Phone METCALFE 157
Auto - Fire - Farm - Life and Liability

For Cemetery Memorials See
W. J. L. BOYD & SONS
Representing
R. M. Best Granite Co., Kingston
Architects and Craftsmen of Civic and Private Memorials. Church Memorials of Bronze, Marble and Brass
PHONE 325 - WINCHESTER

G. WILLIAM GORRELL
Barrister, Solicitor, Notary Public
PHONES—Office, KIngsdale 3-2922
Res. KIngsdale 3-3195
MORRISBURG - ONTARIO

SUMMERS INSURANCE SERVICE
H. E. Summers - E. R. Summers
TELEPHONE 399
A Complete Insurance Service for all lines of Fire and Casualty Insurance. Also low cost Automobile Financing and Insurance Plan.

ELECTRICAL APPLIANCES
Full line of Beatty and RCA Victor Electrical Appliances including Electric Stoves, Refrigerators and Freezers, Washing Machines, Dryers, Oil Space Heaters, Televison.
ROSS H. BECKSTEAD
Phone KI 3-2103 - Williamsburg

D. HUGH THOMPSON and SON
General Insurance
Telephone KI 3-2287
WILLIAMSBURG, ONTARIO

ARTHUR A. CRAWLEY & CO.
OTTAWA - MONTREAL - BROCKVILLE - TORONTO
SUDBURY - NORTH BAY - SAULT STE. MARIE
Ottawa Address—132 Lyon Street Telephone 3-7715

CORNWALL - OTTAWA - MORRISBURG
MacLEOD, COMRIE & CO.
CHARTERED ACCOUNTANTS
Licensed Trustees In Bankruptcy
Cornwall Tel. WE 2-3613
Morrisburg Tel. KI 3-2935

REAL ESTATE

BEAUTIFUL COUNTRY HOME, three-bedroom bungalow, garage, paved drive, large property, landscaped, top condition. $2,000. down payment.

MODERN RANCH STYLE BUNGALOW, Iroquois, fully insulated, three-bedrooms, large living room, separate dining room. $90.00 monthly will carry.

Have you ever desired a country home with all the modern convenience and lots of land? This is it; on good road, close to town, solid brick, oil heated, completely remodelled. Terms arranged.

EXCELLENT MEAT AND GROCERY STORE, large turnover, modern equipment, good location, plus two-bedroom owner's apartment and 3 other apartments, rented, business established nearly 20 years. Full price $50,000. Term arranged.

NURSERY AND LANDSCAPING BUSINESS, greenhouses shade houses, full equipment, well established, plus three bedroom modern bungalow, on three acres of land, on main highway.

When your property is listed with the GALE Agencies Offices from Cornwall to Belleville, Ottawa and points north are selling for you. We are members of the Multiple Listing Service.

Call us for your building lot for cottage or home on the St. Lawrence River.

Cornwall Phone WE 2-3205

ALBERT GALE AGENCIES LTD.
Phone KI 3-2898 — Write P.O. Box 397
Morrisburg - - Ontario

Good Top Soil

- Crushed Gravel For Driveways
- Washed Sand For Cement, Plastering
- Washed Stone For Cement
- Stone For Weeping Tile Beds
- Pit Run Gravel
- Earth Fill

FOR DELIVERY CALL SOUTH MOUNTAIN 57W

Mel Forbes
Hallville - - - Ontario

COMBINATION FURNACE

by DUO-HEET

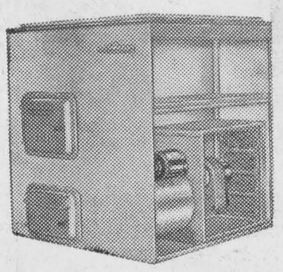

- Burns oil, wood, coal — even rubbish — without conversion or adjustment.
- When solid fuel burns down, oil takes over.
- When solid fuel builds up, the oil shuts off.
- When power or oil supply fails, burn wood, coal, or trash and keep your home comfortable.

— FOR FURTHER INFORMATION AND PRICE CALL —

Docksteader Bros. Ltd.
"Phone 440"
HIGHWAY 31 — WINCHESTER

NOTICE

Re North Dundas District High School

For those students wishing to purchase their lunch, the following will be provided:—

FULL COURSE MEAL 40c

For those students bringing their own lunch, the following will be available:—

SOUP 10c
MILK 10c
ICE CREAM 10c

Meal tickets in the amount of 10c and 40c will be available in advance at the business office.

A deposit of $1.00 is required for padlock for student's locker which will be returned at the end of the school term.

It is the wish of the Board that all students be transported by school bus. If in an emergency, a suitable explanation must be given to the principal. The keys must be left at the office during the school day. If the rules regarding the driving of private cars are not adhered to, the student will be subject to expulsion by the Board.

Text books will be on sale during the week beginning August 26th, from 9:30 a.m. to 3:00 p.m. See last week's paper for list of books. Students wishing to sell used text books please leave same at the school during that week. The sale of text books will be in charge of the Student Council.

Gym Uniforms will be available the first week of school.

Calves
$22. to $27. cwt.

BEEF GOOD!
$14. to $18. cwt.
with top - $19.50 per cwt.

— AT —

HOLMES Livestock EXCHANGE LTD., WINCHESTER

OTHER GOOD PRICES THIS WEEK: Top Springer, $270.00; Top Bull, $16.50 to $19.50 cwt.; Pork, $21.00 to $22.50 cwt.; Sows, $13.00 to $15.00 cwt.; Weaner Pigs, $8.00 to $11.00 each.

Sales Every Tuesday Modern Barn & Facilities

News From Mountain and District

Mountain

Mr. and Mrs. Neil Gray, of Winchester, called on Mrs. Gordon Robinson on Sunday and she accompanied them to Carleton Place for the afternoon.

Visitors at the home of Mr. and Mrs. Ira Shaver on Friday were Mr. and Mrs. Lester Brown of North Bay, and Mrs. Edgar Brown of Inkerman.

Miss Mary Shaw and Miss Jaci McNamara of Toronto called on Mrs. Shaw and Mrs. Christie on Friday night.

Congratulations to Mr. and Mrs. Keith Robinson on the birth of a son in Winchester hospital on Friday.

Mrs. Ivan Christie attended the Christie reunion on Sunday at the cottage "Brilaine" of Mr. and Mrs. Charles Christie and family.

We are pleased to report Mr. Wm. Clark is home from the Kemptville hospital.

Mrs. McLaren, of Chesterville, spent a few days last week at the home of her son, Mr. and Mrs. Dan McLaren and family.

Mr. and Mrs. Terry Simms and baby, of Prescott, visited on Sunday at the home of his parents, Mr. and Mrs. Harold Simms.

Dr. and Mrs. T. Maxwell and boys spent their holidays at the home of Mrs. Maxwell's parents, Mr. and Mrs. Hebden, of Guelph.

Mr. and Mrs. Walter Allen and family, of Oakville, spent the week-end at the home of his mother, Mrs. Wm. Allen.

South Mountain

Rev. and Mrs. James Burden, accompanied by Mr. and Mrs. Hedley, all of Scarborough, spent a few days at the home of Mrs. Percy Ellis, and also visited other friends in this district.

The many friends of Mrs. Samuel Graham will be sorry to learn she is a patient in the Winchester District Memorial Hospital. All hope for a speedy recovery.

Dr. and Mrs. Bernard Brennan and children, of Ottawa, were recent guests with Mrs. Thomas Lunny.

Mr. and Mrs. Donald Graham, of Exeter, spent the week-end and visited the former's parents, Mr. and Mrs. Samuel Graham.

Miss Carrie McConnell, of Arthur, Ontario, was a guest during the past week with Mrs. Percy Ellis.

The many friends of Russell Beggs will be sorry to learn he was rushed to the Winchester Memorial Hospital after suffering a heart attack. He is wished a quick restoration to good health.

Sunday guests with Miss Jennie Cameron and brother, Colin, were Mrs. Gerald Fee of Ottawa and mother, Mrs. R. R. Loucks, Manotick.

Mr. and Mrs. Earle Francis spent a few days in Kingston the guests of Mr. and Mrs. Claude Vandervoort.

Miss Lelah Francis, Reg. N., of Brockville, and Mrs. Earle Francis attended a shower at the home of Mr. and Mrs. Hugh Robertson, Ottawa, in honour of Mrs. Francis' niece, Miss Gail Noffke, whose marriage takes place on Saturday, August 31st.

Newlyweds Honoured

Mr. and Mrs. Brian "Bud" Raistrick were honoured at the home of Mr. and Mrs. Hilliard J. Boyd, South Mountain, by neighbours, friends and their families last Friday evening.

Miss June Marriner read an appropriate address, and Gordon Richard presented the young couple with a trilight floor lamp.

Following an evening of games and visiting, refreshments were served by the ladies.

Pleasant Valley

Mrs. Hazel Shaver of Smiths Falls is spending a few days with her daughter, Mrs. Dwight Gilmer, Mr. Gilmer and family.

Mr. and Mrs. Earl Gilmer were callers in Kemptville and Ingleside this week.

Mr. and Mrs. David Gilmer spent Wednesday at her mother's, Mrs. H. Jeffrey and Ross of South Mountain.

Miss Carylon Gilmer spent a few days at the home of Mr. and Mrs. Delmar Adams of Dixon Corners.

We are pleased to report that Earl Gilmer is feeling better after his accident.

Messrs. Lawrence, Wallace and Dwight Gilmer were in Toronto last Monday.

Mr. and Mrs. Delmar Adams of Dixon Corners were callers on Mr. and Mrs. Earl Gilmer on Saturday evening.

Mr. and Mrs. Cecil Froats and family spent an evening recently with her parents, Mr. and Mrs. J. McIntosh of Winchester Springs.

Mr. and Mrs. Dwaine Kennedy, of Oil Springs, have returned to their home after spending their holidays with their parents, Mr. and Mrs. Lee Kennedy.

Mr. and Mrs. Pat Thibert, of Kemptville, and Mr. and Mrs. Douglas Boyd and baby of South Mountain, and Miss Doris Hunter of Ottawa, were guests of Mr. and Mrs. Ken. Hunter on Sunday.

Mr. and Mrs. Lorne Tousaw and family have moved into Mr. Dwight Gilmer's house.

Mr. and Mrs. Ivan Crowder, of Brockville, were callers on Mr. and Mrs. Earl Gilmer and Mr. and Mrs. Ken Hunter on Sunday evening

Mr. and Mrs. David Gilmer were callers on Friday on Mr. Wilfred Seeley at the Kemptville District Hospital.

Mr. and Mrs Jack Carmichael, Allan, Stephen and Bruce, of Ottawa, were callers on Thursday evening at the home of Mr. and and Mrs. Dwight Gilmer. Allan remained for a few holidays.

Messrs. Ross and Basil Gilmer, of Ottawa, spent the week-end at their home here.

Mr. and Mrs. Robert Gilmer and Michael, of Brockville, and Mr. and Mrs. Rae McQuinet of Ogdensburg, were callers on Saturday on Mr. and Mrs. David Gilmer on Saturday and attended the Ottawa Fair. Michael remained at the Gilmer home.

Mr. and Mrs. Sam Cowan, Marsha and Penny, of Prescott, have returned to their home after spending their holidays with their parents, Mr. and Mrs. Hilliard Gilmer, and grandmother, and Mr. and Mrs. Jas. Cowan and Orval.

Church Service is expected to be resumed on September 1st with Rev. Mr. Ferguson in charge.

Vancamp

The Guy families held their annual picnic last Sunday at the farm of Mr. and Mrs. Arthur Guy, Oxford Mills.

Mr. and rs. Lorne Crowder and Mrs. Robert Bellinger attended the wake of the late Mrs. Reuben Lake of Russell.

Miss Donna Hitsman, of Winchester, spent a few days with her grandmother, Mrs. A. D. Bolton.

Mr. and Mrs. Roy Bellinger, Mr. and Mrs. Percy Bellinger, of Ottawa, were guests of Mr. Nelson Bellinger on Sunday.

Mr. and Mrs. Dalton Hitsman, Bonnie and Robert, of Montreal, were Wednesday supper guests of Mr. and Mrs. Robert Bellinger.

Miss Ruth Guy, of Trenton, is spending a few days with Mr. and Mrs. Ray Guy and family.

Master Robert Eastman, of Ottawa, spent a few holidays with Mr. and Mrs. Herb Simzer.

Mr. and Mrs. Kenneth Hughes and Keith, of Jasper, had dinner last Sunday with Mr. and Mrs. Russell Bellinger.

Miss Shirley Levere, of Winchester, spent a few days last week with Mr. and Mrs. Robert Bellinger.

Mr. Amos Swerdfeger, of Toronto, is holidaying with his sister, Miss Edna Swerdfeger, and Mrs. A. D. Bolton.

Brinston

Mr. Art Simmons, Dennis and Roger, of Fort Erie, spent a few days visiting Mr. and Mrs. Robert Stephenson and family.

Mr. and Mrs. Forest Wallace, Nancy and Wesley, of Rialto, Calif., visited with friends here last week.

Rev. E. C. Lacey and Mrs. Lacey, of Toronto, were week-end visitors with Mrs. C. E. Collison and Mrs. Gillispie.

Mr. Wesley Coons, of Detroit, Mich., spent Monday as a guest of Mrs. Ralph Ennis.

Mrs. Reta Rochon visited Mrs. Robert Stephenson on Tuesday evening.

A large crowd from here attended the chicken barbecue in Williamsburg in aid of the Legion.

Mr. and Mrs. Douglas Locke left Friday for their home in Geneva, Illinois, after spending the past month at their summer home here.

Mr. and Mrs. Ron Brinston, of Toronto, are spending their holidays with friends here.

Thursday evening guests at the home of Mr. and Mrs. Robert Stephenson and family were Mr. and Mrs. Paul Whitteker and family of Williamsburg, Mr. and Mrs. Oliver Gallinger of Ingleside, and Miss Sandra Brownell of New York.

Mr. and Mrs. Ira W. Ellis Observe 50th Anniversary

Mr. and Mrs. Ira W. Ellis, of Hulbert, celebrated their 50th Wedding Anniversary on Sunday, August 25th.

They were married in South Mountain at the bride's home, with the late Rev. Mr. Bolingbroke officiating. Mrs. Ellis had four brothers and four sisters, all of whom have died except two sisters, Mrs. H. Clarke of South Mountain and Mrs. Pearl Haig of Saskatoon. Mr. Ellis has two sisters, Mrs. W. Flegg of Ottawa and Mrs. S. Byers of Osgoode. One brother, Percy, died three years ago.

Mr. and Mrs. Ellis have two children, Pauline (Mrs. A. Morrison) and Wellington; two grandchildren, Donnie (Mrs. K. Beveridge), of Kemptville, and James Morrison, of Ottawa; two great grandchildren, Joanne and Jimmy Beveridge.

Their immediate relatives gathered at their home in Hulbert for four o'clock tea to extend their sincere good wishes for continued health and happiness. Mrs. Haig read an address and Joanne Beveridge presented them with a purse of money. Mr. and Mrs. Ellis thanked all for the pleasant day.

Those who attended were from Saskatoon, Cornwall, Iroquois, Ottawa, Osgoode, Kemptville, South Mountain and Hulbert.

H. Winston ALGATE
OPTOMETRIST
Office will be open in Chesterville, at P. J. Gilroy's Jewellery, Sept. 5 & Sept. 19
For Appointment Call HI 8-2355
"To Avoid Confusion," Make Appointments Well In Advance.

COME TO . . .
CHESTERVILLE FAIR
Sponsored by
CHESTERVILLE AND DISTRICT AGRICULTURAL SOCIETY
SEPT. 3rd and 4th
Approximately $5,000.00 In Prizes
Big Club Shows in Cattle Including:
• Dundas Black and White Day
• Eastern Ont. Guernsey Club Regional Show
• Jerseys • Ayshires • Beef Cattle
Light and Heavy Horses — Hay and Grain
Domestic Exhibits
FAIR TO BE OPENED OFFICIALLY AT 2:30 P.M. ON WEDNESDAY, SEPTEMBER 4th BY DEPUTY MINISTER OF AGRICULTURE, E. M. BIGGS
— — HORSE RACES — —
2.25 and Free-For-All for $125. Purses
MACK BECKSTEAD, Race Secretary
Big Robertson Shows Midway with Rides, Wheels & Fun Galore
Band Concert in the afternoon of September 4th by the Ontario Hospital School Band
— — DANCE — —
DANCE ON NIGHT OF WEDNESDAY, SEPTEMBER 4th IN THE COMMUNITY HALL, MUSIC BY THE COACHMEN

A. Wahlroth, O. D.
OPTOMETRIST
Permanently located in the Thom Insurance Agency Office
Morrisburg Shopping Centre
Hours: Daily 9.00 to 5.00
Wed. 9.00 to 1.00
Evenings by Appointment
Kingsdale 3-2502

Art and Amy DAYKIN
PHOTOGRAPHY
• Weddings
• Family Groups
• Children
• Adults
OSGOODE - ONTARIO
Phones: Metcalfe 61 r 4
North Gower 489-3528

J. W. Hall, D.C.
CHIROPRACTOR
MRS. TIMMINS' HOME
WINCHESTER
EVERY THURSDAY
11:00 a.m. to 9:00 p.m.
For Appointments Call 26

Plumbing and Heating Service
Complete Line of Bathroom and Kitchen Fixtures.
Findlay Furnaces and Conditioners.
Crane Oil Burners.
Beatty Pumps and Equipment.
Northern Electric Refrigerators and Appliances.
Pressure Systems.
Kitchen Ranges, Heaters, etc.
J. Fader & Son
Phone 60
WINCREST - ONTARIO

Wincrest Dairy
"Refrigerated Delivery"
The Best in Dairy Products
KEEP COOL . . .
DRINK
• Chocolate Milk
• Cottage Cheese
• Orange Juice
• Buttermilk
• Lemonade
• Breakfast "Beep"
• Skim Milk
• 2% Milk
for all your dairy needs
Call 293 W
NOTE — Wincrest Farm has installed a bulk tank to produce the highest quality milk.
"Satisfaction Guaranteed"
Basil Dawley & Sons
Winchester, Ontario

HYLO
Egg Grading Station
L. KAPELLER, Prop.
Winchester, Osgoode and Chesterville
HIGHEST MARKET PRICES
Paid Daily for our City Trade
2 Electric Grading Machines To Assure You Proper Grade
If it is not convenient for you to bring your eggs to our Grading Stations at Winchester or Osgoode you may leave them at any of the following stores where they will be picked up and your returns left twice weekly:
MacPherson's Store, Win. Springs
Miller's Store, Metcalfe
Lewis' Store, Dalmeny
Thomas' Store, Elma

MURIEL'S FLOWERS
Flowers For All Occasions.
Phone 220 Winchester

CHURCH NEWS
SUNDAY, SEPTEMBER 1st, 1963

Anglican Church
Rev. W. L. Thomas, Rector.
(Trinity XII)
11.00 a.m., Holy Communion.

Baptist Church
WINCHESTER — ORMOND
Rev. Geo. Cawfield, Pastor.
Winchester: S. S. at 10.00 a.m.; Worship Service at 11.00 a.m.
Ormond: S. S. at 10.30 a.m.; Worship Service at 11.30 a.m.

Presbyterian Church
Rev. Wm. Sutherland, Minister.
Worship Service—11.00 a.m.
Sunday School—11.30 a.m.

United Church
Rev. A. J. MacDonald, Minister.
Winchester: Service at 9.45 a.m.

Wesleyan Methodist Church
Rev. W. D. Mack, Minister.
Sunday School at 9.45 a.m.; Service of Worship at 10.45 a.m. and 7.30 p.m. Prayer and Fellowship Hour on Wednesday at 7.30 p.m. Youth mets on Friday at 7.45 p.m.
Hallville—Sunday School at 2.15 p.m. Afternoon Worship at 3 p.m.

Christian Reformed Church, Williamsburg
Rev. H. Vanderplaat, Minister.
(Church of the Back To God Hour Broadcast heard every Sunday at 8 a.m. over CFRA, Ottawa).
Morning Service, 10 a.m., English
Evening Service, 7.30 p.m., Dutch

Winchester Springs United Church
(Rev. E. B. Bugden, Minister)
Worship Service: 9.00 a.m.
Sunday School at 10.00 a.m.

Winchester Springs Presbyterian Church
Rev. R. Everett Hawkes, Minister
Worship Service at 9.30 a.m.

Wesleyan Methodist Church, Inkerman
Rev. J. H. Weaver, Minister.
Sunday School at 10 a.m.; Service of Worship, 11 a.m. and 7.30 p.m. Prayer and Fellowship Service on Wednesday at 8.00 p.m. Youth Meeting, Friday, at 8.00 p.m.

Bethany Chapel Winchester
Every Wednesday evening at 8.00 p.m., a Bible Study Period will be held.
Sunday School, 10 a.m.; Morning Worship, 11 a.m.; Evening Worship at 8.00 p.m.
A friendly welcome awaits you!

Presbyterian Church South Mountain
Rev. John J. Hibbs, Minister
(Organist: Mrs. Marston Shaver)
Worship Service .....9.30 a.m.
Church School .....10.30 a.m.
SUMMER SERVICES
August 4 and 11—Combined Services in the St. Andrew's Sanctuary. Mr. Robert W. Johnson, B.Sc. (Student for the Ministry).
August 18 and 25 — Combined Services in the South Mountain United Church Sanctuary. Rev. Stewart Robertson officiating.
COME AND WORSHIP

NOW OPEN IN METCALFE
VI's BEAUTY SALON
Special For The Month Of September
PERMANENTS Regular $10.00 NOW $6.
FOR APPOINTMENT
Phone Metcalfe 174
Owned and Operated By MISS VIOLET THOMPSON

DON'T MISS THE NEXT
LIONS CLUB BINGO
SATURDAY, SEPTEMBER 7th
commencing at 8.00 p.m. at
THE BROCKVILLE MEMORIAL CENTRE
You can win . . .
1963 FORD FAIRLANE SEDAN
or $2,000. CASH or $1,000. CONSOLATION
• JACKPOT STARTS AT $300. and Jumps $100.
• 3 GREAT "SHARE-THE-WEALTH" GAMES
• 12—$50.00 Regular Games and 12—$10.00 Door Prizes
• 1—$100.00 Game with a $25.00 Door Prize
U.S. WINNERS PAID IN U.S. FUNDS
—7 GREAT BROCKVILLE LIONS CLUB BINGOS—

BUILT TO LAST GRANGE SILOS WITH MARBLECOTE INTERIORS
• Concrete Silos
• Complete Line of Silo Accessories
• Interlocking Stave
GRANGE SILO CO. of Canada Ltd.
Phone 640.
Winchester, Ont. Box 366.
Gentlemen:
I am particularly interested in information on the following:
☐ Grange Silos ☐ Grange Auger
☐ Grange Silo Unloader ☐ Bunk Feeder
☐ Grange Silage Distributor ☐ Facts about Silage
NAME .....
ADDRESS .....

Choose Your Used Car From . . .
BOYD'S
HERE ARE FOUR EXAMPLES:
1960 MERCURY, 4-door sedan
1961 CHRYSLER, 2-door Hard Top, Power Steering, Power Brakes, Radio, Power Windows and Power Seats.
1959 PLYMOUTH, "8", 4-door
1960 PONTIAC, 2-door Hard Top and is Fully Equipped.
Sheldon Robinson, Salesman.
W. J. L. Boyd & Sons Ltd.
"Since 1936"
PHONE 325 WINCHESTER
CHRYSLER — PLYMOUTH — VALIANT — FIAT — FARGO
HOURS 7 A.M. - 9 P.M.

DAIRYMEN
It is no accident that MIRACLE DAIRY FEEDS have earned an enviable reputation in Eastern Ontario with men who feed dairy cattle for profit.
They are designed with results in mind !! Formulated by experts, conscientiously manufactured and laboratory tested. They represent quality at reasonable cost.
When you buy MIRACLE DAIRY FEED you have a feed that the nutritionist, the manufacturer, the laboratory and dairy farmers coast to coast KNOW will do the job. They are palatable. They contain only No. 1 Western Feed Grains, and have an effective balance of minerals and vitamins. They can be ordered in Meal Pellets or Crumbles — in Bulk or in Clean New Bags!
Check With Us For The Feed
You KNOW IS QUALITY
successful feeders across Canada choose MIRACLE
MIRACLE DAIRY FEEDS
GOLDEN GRADE MILK REPLACER
22% MIRACLE CALF STARTER
14% MIRACLE DRY AND FRESHENING
16% MIRACLE DAIRY FEED
13% MIRACLE PASTURE RATION
24% MIRACLE DAIRY SUPPLEMENT
32% MIRACLE DAIRY SUPPLEMENT
Remember . . .
TWO PHONES TO SERVE YOU BETTER
(Check Numbers Below)
H. E. Saunders & Sons
S. Mtn. 39 INKERMAN Kemp. 258-3371

SEE FOR YOURSELF
OUR FINE DISPLAY OF
Cars & Trucks
1960 CHEVROLET 2 door
1960 ENVOY sedan
1957 PONTIAC 2 door Station Wagon
1960 FORD ½ ton Pick-up, 6 cylinder
1959 FORD ½ ton Pick-up, 6 cylinder
1958 FORD ½ ton Pick-up, V-8
'63 RAMBLERS ON DISPLAY . . .
Nu-Way Motor Sales
LOUIS WEINER and GORD FADER
Main Street Winchester

Thinking of going On Holidays?
1961 PONTIAC Parisien, 2-door Hard Top.
1961 PONTIAC Laurentian, V8, Automatic.
1959 CHEVROLET Standard, 6 Cylinder.
SEVERAL OTHER USED MODELS TO CHOOSE FROM
3 New Trucks At A Special Price. Inquire, it may be worth your while.
GERALD RICE, Salesman, Winchester
WERTS' Garage Ltd.
G. M. Dealers for
PONTIAC — BUICK — VAUXHALL — GMC TRUCKS
Phone YUkon 4-2280 - CRYSLER

Williamsburg District News

Williamsburg

Mr. Carson McIntosh and Miss Joy Woods attended the Leadership Training School at Waterloo University.

Miss Enid Blackwell and Miss Joy Woods are attending camp at Camp Edgewood at Eden Mills, Ontario.

Mr. and Mrs. Wilfred McIntosh were dinner guests of Mr. and Mrs. Dave Scott at Brinston on Sunday.

Mr. and Mrs. Alfred M. Casselman, of Dunnville, and Mr. and Mrs. Claude Casselman of town were dinner guests of Mr. and Mrs. Garnet Casselman in Ottawa on Saturday.

Mr. and Mrs. J. B. Bailey and Miss Marilyn Wright, of Winchester, were dinner guests of Mr. and Mrs. Ward Casselman on Sunday.

Mr. and Mrs. Alfred M. Casselman, of Dunnville, spent a week with Mr. and Mrs. Claude Casselman.

Miss Jean McIntosh, R.N., of Kingston, spent the week-end with Mr. and Mrs. Willis McIntosh.

Mrs. Harold Childs, of Ridgetown, spent Saturday with Mr. and Mrs. Claude Casselman.

Mr. and Mrs. Albert Moses and Susie, of Jefferson, Ohio, are spending a few days with Mr. and Mrs. Floyd Whitteker and other friends.

Mr. and Mrs. Ray Merkley, of London, and Mr. and Mrs. Bernice Merkley and Mrs. Mabel McIntosh were dinner guests of Mr. John F. Casselman and Nina at the Pioneer Hotel on Sunday.

Mr. James S. Herriman and Jimmie, of Long Island, N. Y., have returned home after spending a few weeks with Mr. and Mrs. Hubert Herriman and Scott.

Mrs. Fred Pinkus and children spent a week vacationing in the Laurentians.

Mr. and Mrs. John M. Jackson, of Kemptville, accompanied by the latter's two sisters, Mrs. Geo. M. Smith of Watertown and Mrs. John A. Erratt of Williamsburg, spent Wednesday last with the former's brother, Mr. and Mrs. Wm. Jackson, at Lachute, Que.

Mrs. Geo. M. Smith, of Watertown, N. Y., who spent a few days with her sister, Mrs. John Erratt, left Saturday for her home. She was accompanied home by her sister, Mrs. John Jackson, and Mr. Jackson, of Kemptville, who spent the week-end with her in Watertown.

Mr. and Mrs. Morley Erratt and family, of Winchester, Mrs. Graham Wells of Colquhoun, and Mrs. Jas. Fulton of Hulbert, had dinner with their aunt, Mrs. George Smith, at the home of Mrs. John Erratt last Friday. Mr. Graham Wells, Carson and Sharon, called for Mrs. Wells in the evening and spent some time visiting with Mrs. Smith.

L. C. W. Meets

The regular monthly meeting of the Lutheran Church Women was held in the church hall with 15 members and two visitors present. Mrs. G. L. Barclay opened the devotional program and introduced the topic, which was a study of the Letter of Paul to the Colossians. Mrs. Blackwell introduced a tape reading by the daughter of a missionary which concerned Paul's letter. Roll call word was "walk" answered by a Scripture verse.

The short business meeting was conducted by the president, Mrs. Woods, who thanked the ladies for helping with the League Sports Rally. The meeting closed with the Missionary Benediction.

Winchester Springs

Mr. and Mrs. Harry Holmes, Miss Lorraine Holmes and Miss Carol Merkley spent a few days last week in Western Ontario.

Mr. and Mrs. Grant Cougler, Mrs. Allen Farlinger of Morrisburg, and Mrs. Marcellus of Williamsburg were Sunday guests of Mrs. O. Carkner and Mrs. O. Shaughnessy of Madrid, N. Y.

Recent visitors of Mr. and Mrs. Wm. Clark were Mrs. Eva Workman, Mrs. Dwight Hutt and Mrs. Fred Wright of Ottawa; Mrs. Simms of Mountain; Mr. Thos. Johnstone, Mr. and Mrs. Walter Johnstone and family of Ottawa.

Mr. and Mrs. Rae Clark attended the Auction Sale at the farm of Russell Eastman of Marvelville on Saturday.

Week-end visitors at the Bailey home were Mrs. Keitha Morrow, Mr. Dwight Morrow of Winchester, Mr. and Mrs. Homer Patterson of Mountain, Mrs. Paul Steinberg and girls of Port Credit, Mrs. Don Smith and children of Chesterville.

John Bailey spent the week-end with Noel Potter at a cottage along the Rideau.

Mr. and Mrs. Rae Clark accompanied Messrs. John Peters and Bill Young of Gananoque to the Old Forge Kite Flying Contest. Rae Clark took fifth prize and John Peters came sixth. Later they were entertained at a banquet.

Mr. Lloyd Coons, of Lisbon, N. Y., is spending a few days with his grandparents, Mr. and Mrs. John Coons.

Mr. John Coleman, of Dixon's Corners, returned to his home on Saturday night after spending the past three weeks with his aunt and uncle here.

Mrs. Orren Casselman returned home Saturday afternoon after spending the past week at the home of Mr. and Mrs. Matt Hayes.

Miss Karen Hayes returned to her home on Sunday after spending the week with her grandparents here.

Mr. and Mrs. Arnold Casselman spent Sunday afternoon with Mr. and Mrs Matt Hayes and family at Prescott. Master Douglas Hayes accompanied them home for the week.

Mr. and Mrs. Arnold Casselman John Coleman, Karen Hughes and Jo-Anne Boulerice spent Wednesday evening with Dr. and Mrs. Lloyd Coleman and family of Kemptville and Mr. Iolla Akins on the eve of his departure for home.

Elma

Miss Enid Brown, of Montreal, spent a few days with her sister, Mrs. Carl VanAllen, recently.

Mrs. George C. Smith has returned home to Goldfield after visiting at the home of her daughter, Mrs. Don Dillabough, for a few days.

Miss Jean Armstrong spent a few days with Mr. and Mrs. J. M. Carkner of Morrisburg.

Recent visitors of Mr. and Mrs. Egerton Barkley were Mr. and Mrs. Don McMartin and Neil of Cornwall, Grant Raney of Toronto, Mr. and Mrs. Reg. Barkley of Williamsburg, Mrs. A. N. Barkley, Mrs. H. Smith and Ralph, of Ottawa.

Mrs. Graham McPherson and Miss Jean Armstrong visited with friends in Cornwall on Friday.

Miss Jean Barkley spent a few days with Mrs. A. N. Barkley and family of Ottawa.

Gerald Barkley, accompanied by his cousin, Neil McMartin, of Cornwall, spent last week in Toronto.

Mr. and Mrs. Melvin Dillabough returned home from London where they were guests of Capt. and Mrs. H. M. L. Brown and family.

Mr. and Mrs. C. M. Killen and Debra of Kingston, Mr. and Mrs. Ralph McPherson, Kathleen and Donna, of Winchester, visited Mr. and Mrs. Graham McPherson and Lois during the week-end.

Mr. and Mrs. Bert Coons and family, of Cornwall, were Sunday guests of Mr. and Mrs. Fred A. Beckstead.

Congratulations are being extended to Mr. and Mrs. Lloyd Garlough who were married at Williamsburg on Saturday.

Strader's Hill

Mr. and Mrs. Lloyd Beckstead, accompanied by Mrs. Ethel Bolton, Miss Edna Swerdfeger and Mr. Amos Swerdfeger, motored to Haliburton on Monday where Mr. Swerdfeger remained.

Baby Dean Riddell, of Hulbert, spent a few days with his grandparents, Mr. and Mrs. Alton Riddell.

Mrs. Ray Serviss, of Kingston, spent the week with Mr. and Mrs. Ralph Serviss and Ernie. She returned to her home Sunday with Danny who had spent the summer here with his grandparents.

Misses Susan and Jennie Ferguson, of Milton, spent the week-end with Mr. and Mrs. Donald Wells.

Mr. and Mrs. Lloyd Beckstead and Larry spent Sunday with Mr. and Mrs. Al. Thompson and family of Burritt's Rapids.

Mr. and Mrs. Sammy Cowan and girls, of Prescott, Mr. and Mrs. Cowan, Orval and Eileen, of Pleasant Valley, Mr. James Wallace, Mr. and Mrs. Cecil Marcellus and Tommy, and Mrs. Effie Marcellus of Williamsburg, spent Friday evening with Mr. and Mrs. Johnny Beckstead and family.

Mr. and Mrs. Warren Garrett, of Kingston, spent Sunday with Mr. and Mrs. Cecil Hanson and family.

Mrs. Ray Serviss, of Kingston, and Mrs. Charlie Hodgson and Lyell, of Toyes Hill, had dinner on Thursday with Mr. and Mrs. Alton Riddell.

Mr. and Mrs. John Riddell, of Hulbert, spent Friday evening with Mr. and Mrs. Lloyd Beckstead and family.

Mr. and Mrs. John Wells spent the week-end with Mr. and Mrs. Bert Reddick of Portland.

Mr. and Mrs. Walter Pitt, of Shanly, called Sunday afternoon on Mr. and Mrs. Elgin McIntosh and Mrs. Esly Pitt.

Mr. Ernie Stewart and son, Ray, of Williamsburg, spent Tuesday evening with Mr. and Mrs. Johnny Beckstead and family.

Mrs. Bertha Hanson, of Iroquois, is spending a few days with Mr. and Mrs. Alton Riddell after visiting the homes of Mr. and Mrs. John Riddell of Hulbert and Mr. and Mrs. Charlie Hodgson, Toyes Hill.

Recent visitors of Mr. and Mrs. Ralph Serviss were: Mrs. Donald Strader and Barry, Mrs. Weegar and Mr. Earl Bell, of Williamsburg; Mr. and Mrs. Edmund Serviss of Morrisburg, Mr. Delbert Fawcett, Marilyn and Bud, of Hulbert.

Mr. and Mrs. Paul De Temple, of Cornwall, spent the week-end with the Misses Adams and Kearns.

Mr. and Mrs. Fred Beckstead and friends spent the week-end at their cottage at Port Hope.

Recent visitors with Mr. and Mrs. John Wells were Mr. and Mrs. Ray Thompson and Mr. and Mrs. Alfred Thompson of Illinois; Mrs. Bert Reddick of Portland, Mr. and Mrs. Harry Smail and Diane, of Brinston; Mr. and Mrs. Floyd Pemberton and girls, of Inkerman, and Mrs. Fred Beckstead.





$500,000,000 Power Plant

Economics and Development Minister Robert Macaulay shows Premier John Robarts a model of the proposed new $500,000,000 nuclear power plant to be built soon in Ontario. The 1,800,000 kilowatt plant, which will provide jobs during construction for an estimated 50,000 people, is on display in the Ontario Government Building at the Canadian National Exhibition.

LITTLE ADS... BIG RESULTS
Try a Press Classified

Get the PATZ facts first... and you'll never settle for less...



than a PATZ
AMERICA'S No. 1 BARN CLEANER
LORNE ACRES
WINCHESTER
Office 469 — Res. 463



Top Dollar On Your Trade-In
if you select one of these
1963 GMC TRUCKS
3-½ Tons, long wideside box 1-½ Ton, Short wideside box
—OR ONE OF OUR—
Company Demonstrators
1963 PONTIAC Laurentian, 6 cylinder automatic, in beautiful Palomar Red with matching interior. Less than 1000 miles
1963 BUICK Le Sabre, power brakes, power steering, whitewalls, radio, and many extras. In sparkling Tuxedo Black. Approximately 4000 miles.
Or One Of Our Extra-Clean High Value
Used Cars
1962 CHEVROLET Biscayne, 6 cylinder automatic.
1961 PONTIAC Strato Chief, 6 cylinder standard.
1959 CHEVROLET Bel Air, 6 cylinder standard.
1959 VAUXHALL Victor, 4 cylinder standard.
1958 CHEVROLET Biscayne, 8 cylinder automatic.
1957 FORD Station-Wagon, 8 cylinder automatic.
see these and many others at
WALTER C. MacDONALD
MOTORS WINCHESTER LIMITED
Phone 285 — Winchester
Pontiac * Buick * Acadian * Vauxhall * GMC Trucks

SMITH'S Photo Studio
• PORTRAITS
• GROUPS
• WEDDINGS
• COMMERCIAL
We specialize in . . . Children's Photographs
62 Kyle Dr. — Ph. KI 3-2873
Morrisburg

THE STATION ON THE CORNER THAT DEALS ON THE SQUARE
LEVERE'S SERVICE STN.
FINA "YOUR CAR'S BEST FRIEND"
PH.315 WINCHESTER

Your Community Lumber Centre
(SERVING OTTAWA VALLEY)
All Your Needs...One Stop
Summer Sale
3 WEEKS ONLY
Special Low, "Off-Car" Prices
2 CARS ROLLING
No. 1 Spruce
EXPECT ARRIVAL THE 1st Week of September
THE BLACK LUMBER CO. LTD.
MORRISBURG - Dial KI 3-2188

Before you drive another mile—
INVESTIGATE THE NEW WORLD OF "Safety 99"



torture-tested at speed you'll never need!

So Nearly Indestructible
It's Replaced FREE if it Blows Out

4% CASH and CARRY BONUS COUPONS

Use The Cash BONUS COUPONS For
FREE INSTALLATION and WHEEL BALANCING

Learn how relaxed driving can be . . . Thanks to Super-Lastic "Safety 99".—At sustained high speeds, your car feels so easy to handle. You'll enjoy a new measure of comfort, quiet and riding ease.

Call it a Premium Tire, a Luxury Tire, or what you will—the high-style Super-Lastic "Safety 99" High Speed Nylon Tire puts Safety First!

. . . Yes, Canadian Tire puts a price on this super-tire — but no higher than others for their ordinary top-grade tires. . . . Name any brand you wish . . .

BUT, your "trade discount" and special old tire trade-in allowance are like "money in the bank", when you compare YOUR FINAL TIRE COST — at Canadian Tire.

Ask Canadian Tire about "Safety 99"
—It will mean a GOOD DEAL for You!

CTC CANADIAN TIRE CORP'n
Credit Terms To Suit Your Budget
FOR SURE-FIRE WINTER STARTING!
MOR-POWER



POWER-SEALED DRY CHARGE

EXCLUSIVE! GENEROUS! IRONCLAD! INSURANCE GUARANTEE
Comprehensive Road Hazard Insurance against Battery Failure from any normal driving hazard — including fire, accident, frost or breakage. Guarantee insurance period — 12-months to 48-months, depending on the type of battery. Customer pays for only service rendered.

SUPER-SERVICE
POWER-SEALED DRY CHARGE
30-Months' Insurance Guarantee

6-VOLTS Fits Chev. 1940-54; Dodge 1935-55 (most); Plymouth 1939-55; Pontiac 1949-54 (20-22 series) and many others. YOUR DISCOUNT PRICE—AFTER TRADE
11.45 DRY CHARGE 9.95 WET TYPE

Fits Ford products (most) 1940-54. YOUR DISCOUNT PRICE—AFTER TRADE
12.45 DRY CHARGE 10.95 WET TYPE

12-VOLTS Fits Chev. 1955-62; Chrysler products 1955-62; Pontiac 1955-62 and many other late models. YOUR DISCOUNT PRICE—AFTER TRADE
13.95 DRY CHARGE 12.45 WET TYPE

Fits Ford products (most) 1956-62. YOUR DISCOUNT PRICE—AFTER TRADE
15.95 DRY CHARGE 14.45 WET TYPE

SIMILAR SAVINGS ON OTHER CARS INCLUDING IMPORTS
INSTALLATION INCLUDED on above Dry Charge Batteries—Deduct 50c if installation not required. WET TYPE—50c extra for installation.

VALUE! KEYSTONE
Factory fresh, budget-priced battery for lowest cost, starting and lighting power . . . available only at Canadian Tire.
6-VOLTS 33 plates. Fits Chev. 1940-54; Dodge 1933-55 (most); Plymouth 1939-55; Pontiac 1940-54 (20-22 series) and many others. YOUR DISCOUNT PRICE—WITH TRADE-IN
7.95 DRY CHARGE 18-Months' Guarantee 6.45 WET TYPE 12-Months' Guarantee

12 VOLTS—For Newer Cars
42 Plates. Fits most late-model Chevrolet Pontiac, Chrysler products, Studebaker and many other makes. YOUR DISCOUNT PRICE WITH TRADE-IN
11.95 DRY CHARGE 10.45 WET TYPE
FITS FORD PRODUCTS (most) 1956-62 (except compacts). YOUR DISCOUNT PRICE—WITH TRADE-IN ..... DRY 13.45 WET 11.95
GUARANTEE Dry Charge—18 Months Wet Type—12 Months Keystone Battery Installation—50c

SAVE! NYLON TIRES NEW (not retreads) FIRSTS (not seconds)



For Compacts & Standard Cars
590/13 600/13 500/14 520/14 600/16 670/15 750/14 and many others
8.88 ONLY 6.88 WITH CLASS "A" TRADE — not more than two-thirds worn.
Add $1.10 for tubeless
For Big Cars
760/15 800/14 850/14 and many others 11.99 ONLY 9.99 WITH CLASS "A" TRADE — not more than two-thirds worn.
Add $1.30 for tubeless
USE THE CASH BONUS COUPONS FOR FREE INSTALLATION

CTC CANADIAN TIRE CORP'n
CANADIAN TIRE ASSOCIATE STORE
W. P. Henophy Ltd.
WILLIAMSBURG - KI 3-2845

Enjoy your weekend  *with safe driving*

4-H News

WILLIAMSBURG CALF CLUB

The August meeting of the Williamsburg Calf Club was held at the farm of Klaas Leyenaar, Winchester Springs, last Wednesday evening. Members repeated the 4-H pledge. Club Leader Harry Holmes and assistant Agricultural Representative James Henderson discussed the main points of showing a calf and the correct method of leading it. Members were also shown how to clip their calf and get it ready for showing.

Williamsburg 4-H delegates for club camp at the Ottawa Exhibition are Ann Alguire of Williamsburg and Allen Holmes of Winchester.

A demonstration on forage crops for profit was presented by David Larmour and Jacob Leyenaar. David and Jacob will demonstrate this project at the C. C. E.

Following the meeting lunch was served by Mrs. Leyenaar, assisted by the lunch committee, Ruth Walker, David Larmour, Bruce Garlough and Allen Holmes.

Allen Holmes thanked Mr. and Mrs. Leyenaar for their hospitality and the use of their farm for their final club meeting of 1963.

Trip To Mexico

Miss Doris Fawcett, R.N., Ph.D., of Toronto, and Miss Shirley Fawcett, R.N., of Ottawa, left by C.P.A. on Saturday, August 17, to spend two weeks in Mexico City and Acapulco.

Personal News . . .

Mr. and Mrs. Stuart Cooke and little daughters, Debra and Sandra, of Calgary, Alta., visited his mother, Mrs. Myrtle Cooke, over the week-end.

Mr. and Mrs. Donald Keiver and Miss Jacqueline Cross spent the week-end in Niagara Falls and St. Catharines where they visited Mrs. Jim Froats and family.

Coming Events...

PUBLIC RECEPTION

There will be a public reception in the I.O.O.F Hall, Williamsburg, on Thursday, August 29, for Mr. and Mrs. Carman Phifer (nee Jean Baker). Ladies please bring lunch. 16p

WINCHESTER AND DISTRICT MEMORIAL HOSPITAL MEETING

The regular meeting of Winchester and District Memorial Hospital Auxiliary will be held on Thursday, September 5th, at 8 p.m. in the Board Room. Everyone welcome. 16c

Remember Winchester Trade Fair, October 2nd and 3rd.

FAIR DATES

Avonmore	Sept. 20-21
Carp	Sept. 26-28
Chesterville	Sept. 3-4
Kingston	Sept. 10 14
Metcalfe	October 3-5
Riceville	Sept. 13 14
Richmond	Sept. 19-21
Russell	Sept. 6-7
South Mountain	Sept. 6-7
Spencerville	Sept. 13-14
Vankleek Hill	Sept. 5-7

SAVE

ON THESE

FOOD SPECIALS

Family Mix Cookies, 75 bisc.	69c
Astor Coffee (freshground), lb.	65c
Ice Cream, ½ gal.	89c
Delmar or Tulip marg., 3 lb.	69c
Facelle Toilet Tissue, 2 rolls	29c
White Sugar, 10 lb.	$1.35
Frozen Apple Pies	39c
Frozen Cherries, 22 lb. pail	$5.98
Turpentine (pints)	29c
Flashlight batteries (Noma) 2 for	29c

MEATS

Burns Canned Picnics 1½ lb tin	$1.35
Daisy Bacon, lb.	65c
Fresh picnics, lb.	39c
Hamburg, lb.	39c
Peameal Rolls, lb.	55c
Loin Pork Rolls, Midget, lb.	75c
Broilers, lb.	39c
Lean boneless stew, lb.	55c
Bologna, lb.	35c
Cod fillets, lb.	35c

MacPherson & Summers

COLD STORAGE Ph. 253

EAST END MARKET Ph. 80



Lord Mayor Visits Upper Canada

London Lord Mayor Sir Ralph Perring and his party from London, England, were guests of the Ontario-St. Lawrence Development Commission last week through the courtesy of the Hon. James Auld, Minister of Travel and Publicity.

During their Ontario visit the Lord Mayor and his party were given a tour of the St. Lawrence Parks, a boat trip through the 1000 Islands and the Long Sault Parkway and a visit to Upper Canada Village where they stayed over night.

All members of the party were impressed with their visit to the "Village" and before leaving each member of the party was presented with a gift, including a woollen blanket made at the Upper Canada woollen mill.

The Lord Mayor and his wife, the Lady Mayoress, are shown in the above picture as they ride in the Upper Canada Village mail coach.—Photo by Smith.

Mr. and Mrs. Willis Cross and family had supper with Mr. and Mrs. Frank Cross and family on Sunday.

Mr. Wellington Ball, of Cornwall, is spending some time with relatives in Chesterville and Winchester.

"BRIEF"

(Continued from Page 1)

Vernon and Donald Sorley, Montreal Road, stated that increased space at all fall fairs will be needed. The space will be shared by the county federation, the Carleton Co-operative Medical Services and Co-operators Insurance Association. Special plans are underway for the Carp Fair Centennial.

Irwin Vance, Dunrobin, reporting for the Co-operative Medical services said that there are now 1275 policy holders in the county and the new plans had been well received. The annual meeting of Co-op Medical will be held in the Leitrim area early in November. The annual meeting of the county federation will be held as usual the last Wednesday of November and will be a night meeting. Location has not been decided on but it was recommended that it be held in the Bells Corners area since this is most central to all rural people.

There will be an open county meeting to discuss the formation of a county historical society to be held in the Agricultural representative's office, 60 Larkspur Drive, Bells Corners on the afternoon of September 14. A steering committee is meeting August 27 at the Boyd Hotel, Carlsbad to make final plans for this meeting.

Williamsburg Wins Bantam Tournament

Williamsburg Bantams walked off with the Billie Trickey Memorial Trophy, the Williamsburg Township Trophy and first place money in the recent Bantam Softball tournament held at Williamsburg Township Recreation Park.

Brinston placed second and picked up $10.00; South Mountain was third and won $5.00 and Morrisburg placed fourth.

A good crowd was present for the afternoon and evening tournament which featured ball teams from Cornwall, Kemptville, Williamsburg, South Mountain, Morrisburg, Cardinal, Chesterville and Brinston.

Scores for the games were: Morrisburg 8-Cardinal 0; Brinston 7-Kemptville 5; Williamsburg 9-Morrisburg 1.

In the final game Jerry Merrell, Williamsburg, pitched a one hitter.

Movies

NOW SHOWING

Thurs., Fri., Sat. Aug. 29-30-31
"ISLAND OF LOVE" Starring Robert Preston, Tony Randall and Georgia Moll

SUNDAY MIDNIGHT SPECIAL
September 1st
"DADDY-O" plus "TANK BATTALION" Starring Rod Cameron

Mon., Tues., Wed. Sept. 2-3-4
"SEVEN SEAS TO CALAIS" plus "KILL OR CURE" Starring Terry Thomas and Eric Sykes

The Winchester

RUSSELL FAIR

SPONSORED BY THE RUSSELL AGRICULTURAL SOCIETY

FRIDAY and SATURDAY

Sept. 6th and 7th

- Featuring -

- RUSSELL COUNTY BLACK and WHITE SHOW on Saturday, September 7th.
- HORSE RACES on Saturday, September 7th, 2 p.m.
- RUSSELL COUNTY DAIRY PRINCESS COMPETITION on Friday, September 6th at 8.00 p.m.
- RUSSELL COUNTY JUNIOR FARMERS GRANDSTAND SHOW on Friday Evening.
- DANCE on September 7th; CFRA Happy Wanderers.

IAN MacGREGOR, President. H. W. HAMILTON, Sec./Treasurer.

REYNOLD'S DAIRY

PHONE 85 — WINCHESTER

WEEK-END SPECIALS

Frozen Fish-In-Batter - .49

Astor Instant Coffee, 6-oz. - .79

BOWLING!

MAKE RESERVATIONS NOW FOR YOUR BOWLING LEAGUE.

Always "Open Bowling" on Saturday nights. For further information call . . .

444

FLORA'S

Lunch and Bowling Alley

Jean and Dalton Kenney
PROPRIETORS
PHONE 444 WINCHESTER

BACK TO SCHOOL BUYS

Lunch Kits 3.99
Thermos Bottles ... 2.29

GIRLS' BLOUSES 1.25 - 2.99

BOYS' SHIRTS 1.99
BOYS & GIRLS SHOES 4.49

BOYS' TROUSERS 2.99 - 5.99

Book Binders 2.79
Brief Cases 4.95

G. E. ELLIOTT

DRY GOODS and HARDWARE

PHONE 257 - - - WINCHESTER

OK USED CARS

GENERAL MOTORS DEALER

1960 CHEVROLET BISCAYNE, 4-door sedan, in burgundy red, automatic transmission, snow tires, smooth running V/8 engine, packed with power and finished with shine. A Bonanza Value at ..... $1600.

1960 PONTIAC LAURENTIAN, 4-door, Station Wagon in beige with gold, automatic transmission, 6 cylinder, radio, back up lights. All the important accessories at ..... $1895.

1960 CORVAIR, 4-door, new tires, fold down rear seat, in grey. Eager to take off at ..... $1500.

1958 METEOR, 2-door deluxe, in copper with beige, 6 cylinder, windshield washers. Priced at ..... $950.

1960 CORVAIR, 4-door deluxe in blue and white with matching seat covers, and automatic transmission, new tires and washers. Act now ..... $1600.

1960 FORD FAIRLANE, deluxe in blue, 6 cylinder, radio, good mechanically. Priced at ..... $1200.

1958 DODGE REGENT, 4-door in gold & white at ..... $975.

1957 METEOR, 2-door Station Wagon, V/8, standard transmission, radio, Doesn't look its age or act it ..... $975.

AS IS SPECIALS

1953 OLDSMOBILE, "88" 4-door, green, radio, good tires .. $195.
1954 FORD Deluxe, green, good motor, body average ..... $150.
1955 DODGE, 2-door in blue, automatic transmision, radio .. $350.
1959 RENAULT, 4-door, red and white, 4 cylinder ..... $195.
1960 VOLKESWAGON, 2-door in grey, with radio ..... $600.
1956 FORD Mainline, 2-door, blue, 6 cylinder, automatic .. $295.

JOHNSTON MOTOR SALES (Kemptville) LIMITED

Kemptville, Ontario - Phone 258-3403

LINDA'S BEAUTY SPOT

VICTORIA STREET — PHONE 341 — WINCHESTER

SPECIAL....

for school girls

Permanent Reg. $6.50 NOW **5.00**

includes cutting, shampoo and set.

This Offer is Effective until September 14th.

PRICES SLASHED

⅓ to ½ OFF

LADIES' and GIRLS'

• SHORTS • SLACKS • SKIRTS • DRESSES and PLAY SETS

BOYS'

• T-SHIRTS • SWEATERS • SHIRTS

MEN'S

• FINE SHIRTS • SWEATERS • JACKETS and SWIM SUITS

ARMSTRONG'S VARIETY STORE

PHONE 16 - WINCHESTER

DEPOT FOR PERSO CLEANERS

Rexall Harvest of SAVINGS

STARTS MONDAY AUG. 19 THRU 31

Values galore! These advertised bargains are just a few of the many now on sale. Special prices effective through August 31. Right reserved to limit quantities and prices subject to change without notice. Errors and omissions excepted.

SACCHARIN TABLETS ¼-Grain—500's **49¢**

Huge 10-oz. size
Medicated Vaporizer Spray Bomb - 1.49

SAVE $1.00
Bisma-Rex Powder, lb. size 1.98

Milk of Magnesia Tablets, ... only 1.29

16-oz. Treats The Whole Family
Piperazine Worm Syrup 2.98

5-Grain—500's
ASA Tablets - .89

New SOAKY WOODY WOODPECKER and BUGS BUNNY **89¢**

Regular $1.00
Fountain Pens - .79

With Refill
Ball Point Pens - .33

Rexall Oily—Regular 95c
Nose Drops-only .69

Regular $1.00
Tiffany Roll-Ball Deodorant ..... .89

HALF-PRICE, Regular $2.50 Size
Adrienne Spray Net ..... 2 - 2.50

HALF-PRICE, Regular $2.00 Size
Polymulsion Vitamins ..... now 1.00

SUPPER PLENAMIN
Vitamins and Minerals
18 Free with 72 **4.98**
36 Free with 144 **7.98**

OPEN Tuesday, Thursday and Friday Evenings **LA ROSE Pharmacy** PHONE 267 For After Hour Emergency Needs

G. H. LA ROSE, Bachelor of Pharmacy PHONE 34 WINCHESTER

THE FINEST MONEY CAN BUY!

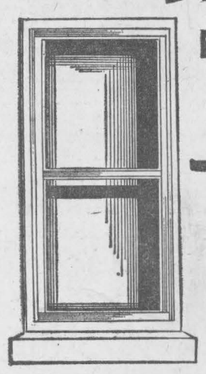

WINTER SEAL

Aluminum PRE-HUNG

COMBINATION STORM-SCREEN WINDOWS

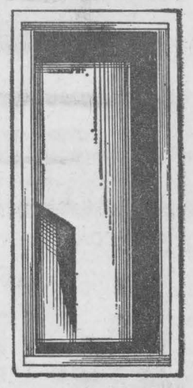

Here is the ultimate in Aluminum Self-Storing Combination Windows — the most efficient answer to heat loss and cold draughts. The sliding panels are easy to operate, positively self-storing in several convenient positions and completely weatherstripped. It is pre-hung for easy installation with only a screwdriver.

MADE BY DAYCAN LIMITED

Canada's largest manufacturers of aluminum doors and windows.

Instal them yourself - or we can do it for you

—CALL US TODAY FOR AN ESTIMATE—

Buy with confidence from your PAL yard where Service and Quality give more for your dollar.

H. S. Lannin LIMITED MANUFACTURERS

LUMBER, MILLWORK, BUILDER'S SUPPLIES

WINCHESTER, ONT. PHONE 48