Glen Merkley;
Chesterville, Ont.

Mar. 2-1-0-9-8



Suzanne Boisclair



Joane Gibeault

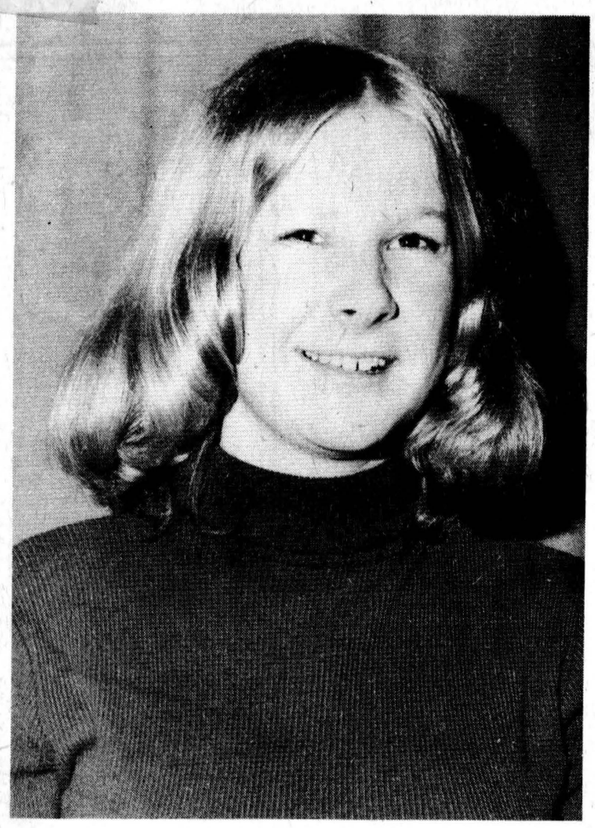

Suzanne Begg

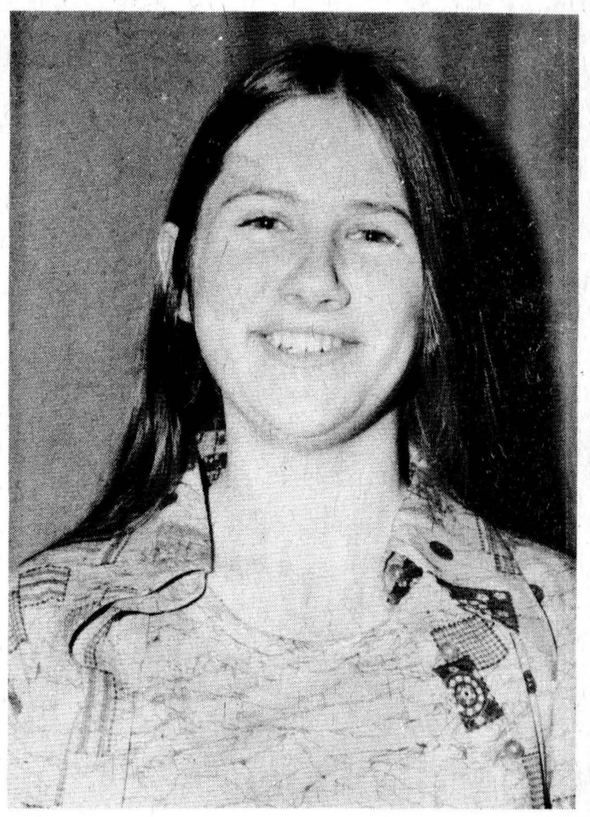

Kim Bembow

Four compete for Crysler Carnival Queen

Crysler's 12th Winter Carnival is slated to begin Thursday, February 12. So if you like to eat, play cards, dance, ride snowmobile, or go on a sleigh ride you'll want to attend this year's activities. This year's carnival committee has been picked. The committee is comprised of one person appointed from each of the many Clubs and Associations in the community.

The program will begin with an Official Opening at 8:00 p.m. on February 12, and on the same evening the Carnival Queen will be chosen. The judges of this event are special individuals chosen by the committee and their names are not made public.

Four Compete for Crown

There are four competing for the honour of being chosen Queen of Crysler Carnival 1976.

They are Kim Bembow, daughter of Mr. and Mrs. Harold Bembow, Crysler. Kim's entry is sponsored by Nationview Horse Association, Crysler Volunteer Fire Department and The Ideal Snowmobile Club. Kim is 15-years old and attends St. Bernard's School, Finch.

Joane Gibeault daughter of Mr. and Mrs. Maurice Gibeault, Crysler representing the Parent Teachers' Association and the JEM Youth Group. She is a 15-year-old grade 10 student at Tagwi Secondary School.

Suzanne Boisclair, daughter of Mr. and Mrs. Leo Boisclair representing Crysler Community Centre. Club 60 and also U.C.F.O. Ladies Group. Suzanne is 15 years old in grade 10 at Tagwi Secondary School.

Suzanne Begg, daughter of Mr. and Mrs. Bert Begg, Crysler, represents Crysler Ladies Club and Crysler Minor Sports. Suzanne is a 17-year-old student in grade 12 at Tagwi Secondary School.

The Carnival which lasts four days filled with fun will have something for everyone. The Carnival will come to a close on Sunday, February 15 with a variety of sports events, and the drawing of the annual raffle which helps to support the carnival each year.

The Chesterville Record

Hwy. 43 By-pass
CHESTERVILLE
Ontario

"DIVISION OF EASTERN ONTARIO GRAPHICS LTD."

Single Copies 15c

Eighty-Second Year, No. 19 Wednesday, January 14, 1976 14 Pages



GRADUATES

Barbara Beaudette, daughter of Elizabeth Beaudette, Newington, and Harry Allan Beaudette, Ingleside, has successfully passed her Registered Nurses Examinations. Barbara is a graduate of O.D.H.S., Ingleside and St. Lawrence College, Cornwall, Health Science Division.

60-bed Nursing Home for Dundas County

Word has been received from Osie Villeneuve, M.P.P. Stormont, Dundas and Glengarry that a final decision has been reached on who will get the approval to build a Nursing Home in Dundas County.

For many months the topic has been tossed around as to who would get the 'go ahead' and where the units would be built. As of Wednesday of this week the Ontario Government has cleared the one point when approval was given to John A. D. Alguire, Ingleside, Ontario, to establish a 60-bed Nursing Home in the County.

The approval is granted subject to agreement in writing of several items laid down by the Ministry of Health.

In view of all Councils in the County of Dundas supporting a location in the southern section of the County, plus the many hundreds of names on petitions gathered by the "We Care Committee" of Dundas County, the builder will take all the above matters into consideration.

However, since he is totally responsible for the financial costs of the project, without government grants, he may determine the location of the Nursing Home in Dundas County, subject to approval of the Ministry of Health.

ANNOUNCEMENT

Mrs. Lois McCadden, Newington, Ontario, is pleased to announce the marriage of her eldest daughter, Donna, to Gerald Rushford, son of Mr. and Mrs. Clem Rushford, Berwick, Ontario. The marriage took place on December 19, 1975. 19-1

Fr. J. R. Bougie appointed to Finch charge brings wealth of experience to St. Bernard's

A native of L'Original, Ontario, who received his early education in a Grade School at Williamstown, in Glengarry County, Father J. R. Bougie took up the duties of ministering to St. Bernard's Catholic Church in Finch, Ontario, on December 3, 1975.

Father Bougie brings a wealth of experience with him to the Finch charge. The education continued long after he left elementary school at Williamstown. He spent seven years at Bourget College At Rigaud, P.Q., received his A.A. from the University of Montreal in 1936; picked up a third year in Philosophy and a B.D. (Theology) from the same University in 1942; from there he took courses at Laval University, again at the University of Montreal in 1948 and the University of Chicago in 1950.

Major Bougie also had an impressive career with the Armed Forces, where he served as a chaplain from 1952 to 1971. During his time with the Armed Forces he served as Unit and Camp Chaplain; for three years as Base Senior Chaplain; as Area and Brigade Chaplain at various times over a period of eight years; spent two years in Europe as Unit Chaplain; University Chaplain at the Royal Military College of Canada, Kingston, 1968-71; had continuous practice in teaching and public speaking through the Sunday Sermons and bi-weekly talks to the troops; and he counselled troops and dependants on domestic and personal problems.



Father J. R. Bougie

Over the years Fr. Bougie has attended many seminars dealing with varied topics — Drug Addiction; on counselling by Army Chaplains; Canadian University Chaplains Training-Renewal Program in 1969; Pastoral Counselling for Chaplains in the Canadian Armed Forces at St. Paul University; and from 1965 to 1970 the Chaplains' Annual Seminars dealing with change and progress in the modern world and new techniques in Priestly Ministry.

Father Bougie may have had a busy career but he still found time to continually keep up his teaching experience — teacher of Logics, French, English, Latin and Greek at the level of High School and up to Fourth Year Of College, mostly at Bourget College, Rigaud, Que.; in 1943 tutored adults in a one-year course in Philosophy in preparation for their B.A.; in 1950 was Chaplain at Rigaud's Normal School and conducted an advanced course in French literature for adults and in 1948 was Professor of Humanities (Fourth Year of College), Rigaud, P.Q., Latin and French.

From an administrative standpoint Rev. Bougie kept step with the times by being familiar with modern office files; carried on continuous correspondence with military, ecclesiastical and other civilian authorities; did Narrative reports, annual, monthly and specials; programmed and conducted religious educational projects for service personnel; directed Service Chaplain's work as Senior Base Chaplain, Area and Brigade Chaplain and co-ordinated plans for welfare and social authorities.

In 1969-1970 Mr. Bougie studied at Queen's University and the Royal Military College, Kingston, Ontario, with the aim of these studies being a Master in Psychology.

Although Father Bougie unquestionably is a devoted Catholic, he was always noted for being on good terms with people of all denominations. And through the years he has found time to write and edit many documents as well as finding the odd afternoon to play a round of golf.

The vast experiences of the new priest, who has moved to Finch should put him in good stead with the parishioners of St. Bernard's.

OPP Enforcement of Seat Belt Legislation

OPP Commissioner Harold H. Graham announced today that although seat belt legislation became effective on January 1st, 1976, by agreement with officials of the ministry of transportation and communications, members of the Ontario Provincial Police force will issue warnings only to violators of the new seat belt legislation until February 1st, 1976.

The purpose of this policy is to permit the motoring public to become accustomed to "Buckling-up" and to allow a period of grace from prosecution during which motorists have an opportunity to re-equip their vehicles with seat belts that were removed.

No stop-check program is contemplated by the OPP at any time to enforce seat belt legislation. Seat belt infractions observed after February 1st, 1976, will be treated as any other traffic violation by members of the force during the course of their patrols.

New stop condition at Monkland

The Ministry of Transportation and Communications has asked that motorists in the vicinity of Monkland and travelling on Highway 43, be aware of a change in traffic control devices at the intersection with Highway 138, the change to be made on January 15th, 1976.

A new stop condition will be introduced for eastbound and westbound motorists travelling on Highway 43 requiring that traffic on this highway come to a full stop at the intersection with Highway 138, before proceeding.

The present requirement for traffic on Highway 138 approaching Highway 43 to come to a full stop before proceeding, will remain unchanged.

HWY. 43 at Hwy. 138 Interchange
Four-way Stop condition —

New outdoor ice surface for Morewood

Below zero temperatures were all that Morewood Recreation Association needed to get their new ice surface opened to the public.

Thanks to the efforts on behalf of Morewood and Russell Fire Departments, the excellent ice surface was prepared over the past few weeks.

Some difficulties arised because of the late start in the fall, said Bryan Stewart, chairman of the Building Committee. We had to place several truck loads of gravel on the bed of the rink before it was level enough to flood.

The Morewood Outdoor Rink Project, originated with a small group of citizens concerned with the lack of recreation facilities in the town. A Recreation Association was formed in September and members agreed than an outdoor rink and Community Centre would be of benefit to the residents.

The project will be financed in part by an LIP grant of $9,235. The Association also made application for a Community Centre and A Wintario grant, the remainder of the costs to be covered by public donations.

Members of the Association estimated the amount needed, provided the grants came through would be $4,500 and we are now over the $4,400 mark claimed Bill Smirle. Everyone has been more than generous with both their time and money.

Construction of the rink which measures 88'x168' began in November. Plans have already been made to convert the rink to a double tennis court in the spring. This will necessitate the installation of a stone dust base and fourteen quartz mercury vapour lamps, but the Association is confident than any extra expense can be met through fund raising drives.

The 39 foot square Community Centre building, which is being built adjacent to Morewood Fire Hall, will upon completion enclose change houses, washroom facilities, and a large recreation room. The Morewood Firemen will cover all costs incurred, while the building goes to the four walls and roof stage. The project will then come under some discussion to determine how much more funds are needed to complete the project.

The success of the project can be attributed to the hard work and co-operation of the Recreation Association members.



Morewood Recreation Association opened their new ice surface a few weeks ago and report business has been brisk. The facilities which were constructed with the help of an LIP Grant and the hard work of the Association will be used in the summer months as well as the winter. Inset photo shows Bill Moran, left and Bryan Stewart using 'Good Old Muscle Power' to remove some of the white stuff from the rink surface. All members of the Association take turns supervising and cleaning the facilities making sure everyone can enjoy them to the fullest. — Staff Photo.



A transition at Berwick Manufacturing

From Kitchen Cabinets To Boat Builders

There has always been great satisfaction and a justified feeling of accomplishment — related to making things with our own hands. In this age of specialization there is even more satisfaction, as well as relaxation and a challenge, to our individual ability and ingenuity. Few things involve the many skills that are required in building a boat, each essential for its successful completion. Possibly nothing else is as rewarding.

Further, nicely fashioned and well built boats are growing more popular. To build your own boat may well be a practical solution — as well as rewarding. Surley the joys of being afloat are manifold and those experiences aboard a boat, you have built with your own hands, are immeasurable.

It was these reasons, among others, that made George Schultz, owner of Berwick Manufacturing, decide to enter the boat-building business.

After a fire swept through Berwick Manufacturing, in February 1974 — he began building a boat for himself.

Many capable persons fear building a boat due to lack of knowledge of certain essentials, including the important problem of how to start. During the past two decades especially, more and more people have learned to skillfully use both hands and electric tools for household chores and improvements, making furniture and the like, and turn out creditable jobs. Although they are aware of the finished shape of a boat, from having seen and no doubt admired many in boat yard and afloat, or even in their favorite department store nowadays, they are mystified by a lines plan for a hull and the attendant table of offsets, and the thought of actually bending wood or other materials to curves is discouraging to most. Thus they are unnecessarily deprived of the fascinating pastime of small boat building.

Constructing the first boat, seeing it grow from plans and a pile of flat boards to a shapely form, provides hours of enjoyment and is a source of pride on the day of the launch. Unlike a piece of furniture, the finished product is not placed in the corner of a room to be eventually forgotten, but is useful for years of pleasure afloat.

A set of plans are needed for a boat-building project, seldom does one want to build just any boat — rather there is an urge to own a certain type, either power or sail. And usually there is an idea about size suitable for the intended use. There are several sources for plans and ample time should be spent in the search for a design to make sure the boat will meet the desired requirements.

Berwick manufacturing chose to build a 36-foot ocean-sailing yacht. upon completion the boat will have a mast measuring 55-feet and will be auxiliary powered by a four-cylinder inboard engine. The seven-ton sail boat will draw only five feet of water when afloat. The boat will be launched in the spring in the St. Lawrence.

The tools needed to build a boat depend upon the type of project to be undertaken — the usual assortment of home workshop tools, such as a hammer, hand saws, planes, chisels, screwdrivers and hand drill, etc., are sufficient to tackle most models. Other tools such as a drawknife, spokeshave, bullnose plane, rabbit plane and round-bottom plane are out of the ordinary, but very handy in the building of a boat.

Wood is one of the easiest materials from which a boat can be prefabricated and remains a favourite of many professionals, despite the great growth of synthetic materials. Not all types of wood are suitable for boatbuilding, however. A few considerations are brittleness, softness, weakness susceptability to decay and slowness of growth.

For many years the hollow wooden spars, for sailboats, were made without fastenings of any kind except water resistant glue, not waterproof — the coats of paint or varnish was all that was needed to protect them from deteroriation. This method has been chosen by Berwick Manufacturing for their first projects.

Ocean-sailing yachts such as those being manufactured at Berwick, will cost well over $50,000 when completed. And the design used is the latest developed for speed in sailing in the United States.

The plant employs three full-time and two part-time workers. Joe Rutters, of Berwick, is in charge of the hull section of the boats, while Fred Holland, of Ingleside, oversees much of the other work done. Fred has many years of experience as he has built several boats for himself and he is also a draftsman by trade. David Nugent, Gary and Greg Forsyth, of Berwick, have all learned much about boat building since Mr. Schultz put his plant into full boat-building operation in September of 1975.

Plans are that when production reaches its peak the firm will be able to produce seven units per year.

Much of the first model was built on a 'trial and error' basis, which slowed down production to a great extent. The builders now have some facts and the time on the second unit has been almost cut in half.

A fascinating part of the construction of the boat is the keel, which will weigh in at three-and-a half tons and will be formed from lead. The reason for all the weight — the keel is the unit which will keep the boat in an upright position during heavy seas. This part of the boat will also come out of the Berwick operation as plans are in the works to set up a foundry for casting keels.

The number one project is now nearing the stage where it is becoming a feeling of accomplishment to the builders and the owner. The owner, an Ottawa man, visits the plant once a week and has taken many pictures of his 'pride and joy' since its inception last September.

The owner and manufacturers will have the satisfaction of knowing that this is the only sail boat of its size, made of wood, to be constructed in Canada. There are several other builders in the country, but none of them build their boats from wood.

The launching date is scheduled for this spring, and as each week passes the 'sailing fever' becomes even stronger for everyone involved.

TOP LEFT — Greg Forsyth and Joe Rutters can't wait for the spring thaw to come, so they can try their hand at sailing. MIDDLE LEFT — Greg checks with the square in the bottom of the 35-foot sail boat. BOTTOM LEFT — Joe looks over the plans before commencing with any further work. — Joe and Greg run a strip of cedar through the saw. — Joe sands the haul of the next project on the line. — Greg and Joe remove a piece of wood which has been bent into shape on a special form made for the job.

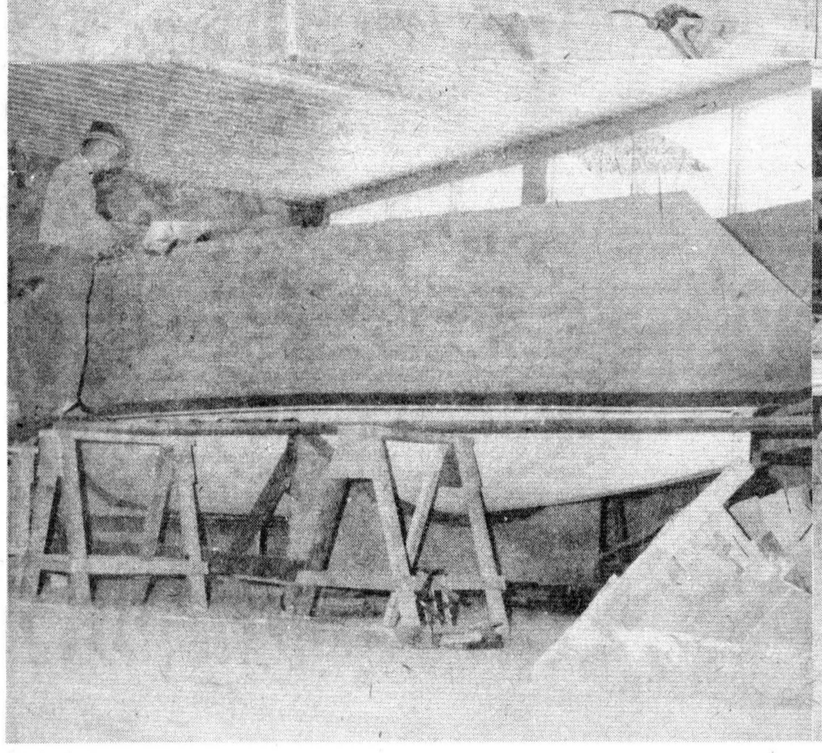

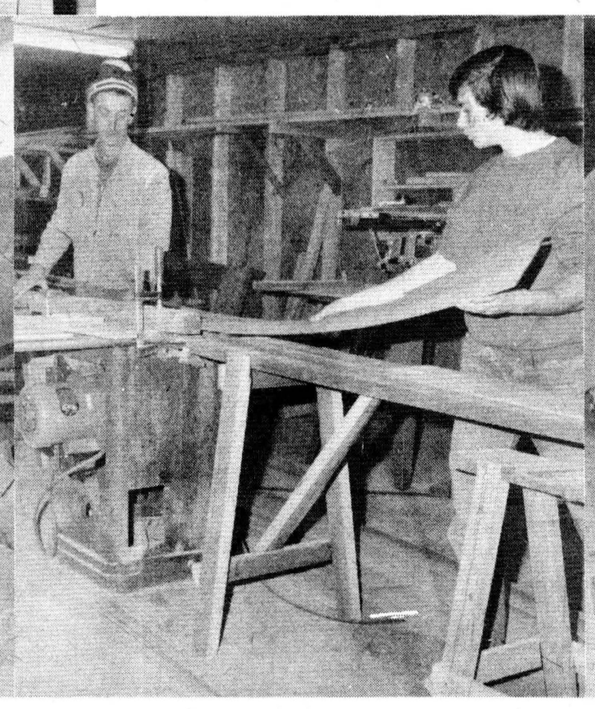

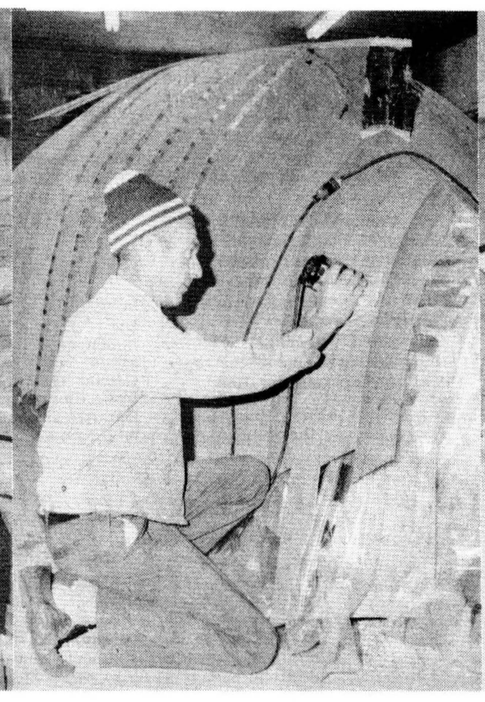

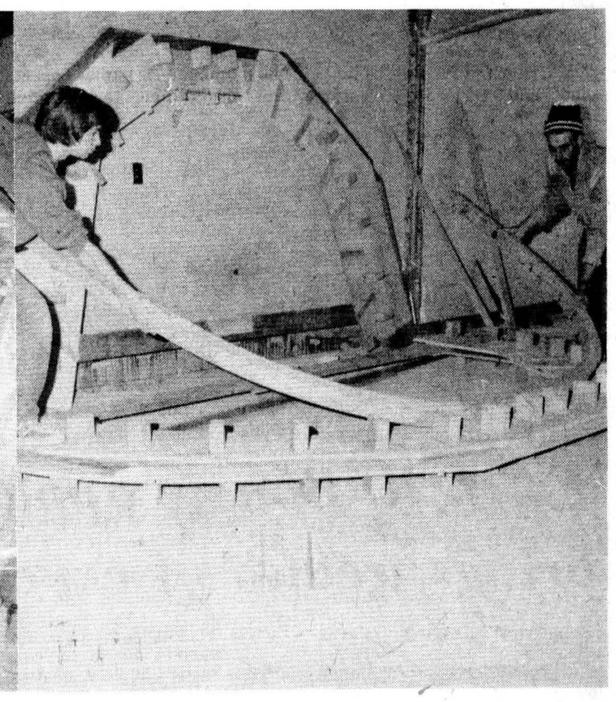

OBITUARIES

Marguerite Legault

A resident of Crysler, Ontario, Marguerite Ethel Legault, passed away in Hotel Dieu Hospital, Cornwall, Ontario, on December 27, 1975. She was 68 years old.

Born in Berwick, Ontario, she was the daughter of Patrick Moran and his wife the former, Mary Lynch.

Mrs. Legault was well known in the area as she managed the Berwick Hotel following the death of her husband, Fred, in 1962. When the business was sold in 1968 she moved to Crysler, where she was a member of the Holy Rosary Church and Club 60.

Surviving relatives include one son, Allan, Ottawa; two daughters Sister Gwen Legault, Our Lady's Missionaries, Nigeria, Africa; Gabrielle (Mrs. John Benoit), Crysler, Ontario; six grandchildren, Paul, Lynne, Marc and Roger Benoit, Leah and Allan Cameron Legault; four brothers, Walter, Florida; Bernard, Berwick; Francis, Morewood; Leonard, Chesterville; five sisters Mrs. Rose Liberty, Detroit, Michigan; Mrs. Tom Spilker, Cleveland, Ohio; Mrs. Edward Moore, Ottawa; Mrs. Eric McMillan, Chesterville; Mrs. Arthur Buck, Ottawa. She was predeceased by one sister Mrs. May McCadden.

The body rested at Brownlee Funeral Home, Finch.

Rev. Father Roger Desrosiers, assisted by Rev. Fr. J. L. Lamarche, Chesterville, and Rev. Fr. Paul Sheehan C.S.B., Toronto, conducted the funeral service in Our Lady of the Holy Rosary Church, Crysler.

The body was placed in the Parish vault to await spring burial in Crysler Parish Cemetery.

Pallbearers were Edward Legault, Ottawa, Marcel Legault, Moose Creek; Patrick Moore, Ottawa; Ted Moran, Finch; Ted Burgess, Camp Borden; and Murray Blair, Avonmore. All bearers were nephews of Mrs. Legault.

James C. Johnston

A retired farmer, who lived at 487 Victoria St. E., Winchester, Ont., James Clayton Johnston, died at his home on Saturday, January 10, 1976. He was in his 71st year. Mr. Johnston was born at Avonmore, Ontario, and had resided for some time in Mountain Township. He was a son of the late Daniel Johnston and his wife the former Marthy Baker.

At Morewood, Ontario, in 1924, he married the former Pearl Beatrice Baker. She survives.

Surviving relatives besides his wife include — a son Arnold of Mountain, Ontario; a sister Mrs. John Cameron (Lola) of Timmins; also six grandchildren.

The deceased received his education in Avonmore and local schools and was a member of the Presbyterian Church.

Funeral services were held at Vice and Craig Ltd., Winchester, at 2 p.m. on Monday, January 12. Rev. E. Earle Eaton and Rev. Howard Smith officiated. Interment was made in Paul's Hill Cemetery, Avonmore.

Pallbearers were — Larry Johnston, Garry Johnston, Stanley Cooper, Ross Clark, Ray Baker and Ben Baker.

Robert C. Colquhoun

A retired farmer of R.R. 2, Williamsburg, Ontario, Robert Craig Colquhoun, died at the Rupert Nursing Home, Newington, Ontario, on Sunday, January 4, 1976. He was in his 97th year.

Born in Williamsburg Township in 1879 he was the son of Thomas Colquhoun and his wife the former Mary Beckstead. On June 30, 1908, he married the former Edessa Clara McBride. Mrs. Colquhoun predeceased her husband in 1964.

He is survived by two sons — Earl of Colquhoun and Wilson of Perth.

Mr. Colquhoun received his education in local schools and was a member of the Colquhoun United Church.

Funeral services were held at Vice and Craig Ltd., Chesterville, at 2 p.m. on Wednesday, January 7. Rev. C. Duquette officiated for the services. Interment was made in Colquhoun Cemetery.

Pallbearers were George Wright, Oliver Gallinger, Mahlon Gow, Don Kyle, Roy Hart and Stanley Gow.

Fred C. McMahon

An employee of Nestle (Canada) Ltd., Clayton Frederick McMahon, died at his residence, 30 College Street, Chesterville, on Monday, January 5, 1976. He was in his 58th year.

Born at Timmins, Ontario, he was the son of the late John McMahon and his wife the former Mary Lebine. In 1948 he married the former Joan Joyce Murphy at Ottawa, Ontario.

Mr. McMahon received his education in Ottawa schools and attended the Ontario Agricultural College at Guelph. He was a member of St. Mary's Church, Chesterville.

Surviving relatives include — his wife Joan Joyce McMahon; two sons, Michael John of Chesterville and Dennis Patrick of Winchester; one daughter Carolyn, at home; two brothers, Larry and Gerald, both of Ottawa. He was predeceased by two brothers, Vincent and Emmett.

The funeral service was held in St. Mary's Church, Chesterville on Wednesday, January 7th at 10 a.m. The funeral arrangements were handled by Vice and Craig Ltd., Chesterville. Father J. L. Lamarche officiated for the funeral services. Interment was made in St. Mary's Cemetery.

Pallbearers were — Charles Bouck, George McIntosh, Ronald Lynch, James Moran, Kenneth Stewart and Kevin Coyne.

BE A REGULAR BLOOD DONOR

O.S.S.T.F. President . . .

Jim Forster visits S.D. & G. teachers

Energetic O.S.S.T.F. President, Jim Forster, will be with the teachers of Stormont, Dundas and Glengarry in the near future, taking time off from the problems the Federation faces in Toronto.

This visit is part of his programme to meet all Secondary School teachers of Ontario. Elected last March, to an unprecedented second term as the President of the Ontario Secondary School Teachers' Federation, Mr. Forster brings to the position a background of varied experience in education from England, Saskatchewan and Ontario.

Graduating with an Honours B.A. from the University of Sheffield, England, he continued his education at the University of Saskatchewan, earning a Bachelor of Education Degree in 1958.

As a fellow at the University of Saskatchewan; as a teacher, Principal and a Superintendent of Schools in Saskatchewan; a teacher at Oakwood Collegiate in Toronto; his wide teaching experience, combined with a strong committment to professionalism, led to extensive participation in O.S.S.T.F.

As a District President in Toronto, a salary negotiator and then Chief Negotiator for Metropolitan Toronto and other executive roles, Mr. Forster was well qualified for the top Provincial position.

The teachers of S.D. and G. will first meet Mr. Forster at their regular general meeting, where he will be the guest speaker. Throughout the week he will visit the High Schools to discuss the local and provincial problems facing teachers.

GENERAL CONTRACTORS • COMMERCIAL • RESIDENTIAL
448-2543 or 984-2664
DCL
DINGWALL
CONSTRUCTION LTD.
R. R. 3, CHESTERVILLE, ONT. K0C 1H0
CUSTOM BUILT HOMES • REMODELLING

CANCER CAN BE BEATEN
CANADIAN CANCER SOCIETY

MAC'S Barber Shop
KING STREET
Chesterville
— Men's Hair Styling
— Long Hair cut and shaped
OPEN
DAYS — Tuesday to Saturday
8:30 to 6:00 p.m.
EVENINGS — Tuesday and Friday - 7:00 to 9:00 p.m.
Closed All Day Monday

Queen's Park Report

by The Honourable Donald R. Irvine

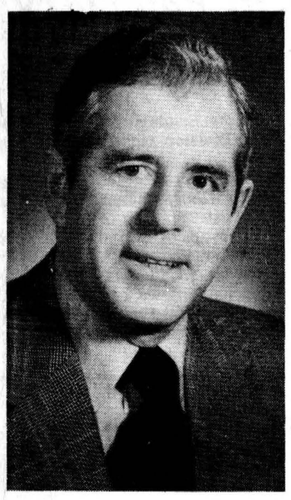

This is the first in a series of reports I will be writing to my constituents in Carleton-Grenville Riding. I would like to thank the owners, publishers and editors of this newspaper for their kind co-operation in making Queen's Park Report available to as many Carleton-Grenville residents as possible.

I intend to use this column, which will appear every other week, to report on both the general activities of your Provincial Government and specific items of interest to this Riding. I hope you will write to me at Room 180, Legislative Building, Queen's Park, Toronto, M7A 1A2, if there is a topic you wish me to discuss in a future Queen's Park Report.

The establishment of constituency offices was discussed in the Legislature during the past Session, but details of this proposal have not yet been worked out. Since I must be at Queen's Park from Sunday evening to Friday afternoon each week, I have arranged to have a telephone answering device attached to my home telephone.

If you wish to reach me, just call 925-2451 in Prescott and leave a message on the tape recorder. My office in Toronto will receive these messages each day and your call wil be returned as quickly as possible.

For more urgent matters, of course, you may still call my Queen's Park office at (416) 965-0190.

I am very pleased to report that three Action Age Grants have been approved by the Ministry of Community and Social Services for senior citizen groups in Carleton-Grenville. Klub 67 in Kemptville and the Gay Nineties Club and Osgoode Township Historical Society, both in Vernon, will each receive $400 to help support their programs.

The return of a minority Progressive Conservative Goverment in the September 18 General Election has created a novel situation for all of us at Queen's Park. However, the Government of Premier William Davis has continued to deal with the problems facing this Province and has gained the approval of the Opposition Parties for its legislative program.

A major concern during the recently-concluded first Session of the Legislature was the fight against inflation. The Federal Government finally produced an anti-inflation program, many months after Ontario called for national action. The Ontario Government welcomes the Federal initiative and is moving forward with its own strategy to combat inflation.

strategy to combat inflation.

The Government has, for example, reduced the level of Ontario Hydro borrowing next year, frozen all senior public service salaries through 1976, held government spending in 1976-77 to a 10 per cent increase and asked local governments to reassess their financial needs in light of the need for fiscal restraint.

A Cabinet Committee on Inflation, chaired by Treasurer Darcy McKeough, will monitor the success of our fight against inflation. The Cabinet has also appointed Dr. James Fleck to the post of Provincial Anti-Inflation Co ordinator. He will be the chief administrator of our program and will serve as the main contact between the Government and organized labour and business interests.

The fight against inflation is one which will involve us all. I will discuss the Provincial initiatives more fully in a future column.

One thing has not changed at Queen's Park: my determination to serve the residents of Carleton-Grenville in the best possible way. Remember, I represent each and every one of you and I look forward to hearing from you if there is any way I may be of assistance.

Chesterville Bantam Colts lose five games straight

Chesterville Bantam Colts slipped into a slump last week, resulting in five losses in five games. Consistency in difficult to achieve in minor hockey, and nothing looks worse than a team whose system breaks down completely. Colts can get by if one phase of the system fails. Solid goaltending, checking forwards and heads-up defensive play spells success. But when all three aspects of the game foul up, the roof falls in. It did last week.

Colts opened their losing streak at Ottawa's huge Civic Centre against Sandy Hill Bantams. Colts proved to be a little star-struck and very tight in the first period, able to muster only 4 shots at Sandy Hill's goalie. Jeff Phifer had to be super-sharp, kicking out 7 Ottawa shots.

Colts' Curt McMillan opened the scoring in the second period from Pat Kelly and Jeff LeClair. Rudy Grisel added a second Colt goal in the period, from linemate Mark Moran. Sandy Hill roared back late in the third, rallying to defeat the Colts 3-2.

Colts continued their slump Wednesday night at Chesterville Arena when they hosted the Kemptville Bantam A's, a solid Golden Triangle League Club. Colts knew they were in trouble early as poor defensive play led to two Kemptville goals, by D. Boyd and K. Byrd.

Colts rallied in the second period as Pat Kelly scored a short-handed goal from Curtis McMillan.

In the third period, sloppy defensive play and ragged forechecking led to three Kemptville goals and a 5-1 Kemptville victory.

Things did not improve on Saturday as Colts travelled to the Warriors' den in Brockville for game one of the second part of their league schedule. Colts outshot Warriors 19-16, but Brockville pulled a "Red Army" and made their shots count, skating to an easy 3-1 victory over a Colts team that came up flat. Warriors scored once in each period, as Terry Burns, Ron Donnelly and Perry Edwards came through for them.

With only two minutes left in the game, Pat Kelly converted a Ron Richards shot to make it a 3-1 Warriors win.

But wait: The slump was to continue. The powerful Alexandria Glens came to Chesterville later in the day. Colts, very early in the season, had managed a scoreless tie with the Glens in a superbly-played game. It was not to be. Glens made their intentions known early, coasting to an easy 9-2 win over Colts. Goalies Phifer and Witteveen turned in less than good performances in the nets, and the usually reliable defence pairing of Shay and Servage was burned for seven goals. Pat Kelly's line, with McMillan and LeClair, failed to check, resulting in 6 goals against the line. An incredibly bad day for some good players. Colts scorers were: Pat Kelly from Curt McMillan and Rob Wood; and Glen Mackler from Ron Richards.

Last Sunday, Colts paid a return visit to Cornwall to take on that city's Minor Bantam "A" club. It proved to be Colts' best effort of the week. Two Cornwall power play efforts and weak Colt goaltending led to a 7-5 Cornwall victory. Colts played well enough to win, but didn't. The Kelly-McMillan-LeClair line proved to be red-hot, as Pat notched a hat trick, while Curtis added a goal and three assists. Rudy Grisel added the other Colt markers.

Icing the Story . . .

The one bright spot in the otherwise dreary Colt week has been the play of Player-of-the-Week, Glen Mackler. Glen, 14, comes to Colts from Winchester Bantam A's. Although most Colt wingers "went through the motions" last week, Glen forechecked and backchecked superbly. He is also a penalty killing specialist. Number 16 has been in a bit of a scoring slump lately, but we hope his goal against Alexandria will break it. Keep up the good work, Glen . . .

The strong play of defence tandem Rob Wood and Ron Richards has been a joy to behold. The youngsters move the puck well and possess "The Big Shot". Now if they won't give the puck away in their own end . . .

Colts visit to the Civic Centre was marred by a dirty hockey team and totally incompetent officiating. Sandy Hill should take a look around at small town associations. They might learn a thing or two . . .

Colts will host the Upper St. Lawrence League Kemptville team tonight, Wednesday. Tomorrow night, they travel to the North Franklin Internatonal Invitational Tournament. Their first opponents are the defending New York State Class "A" Champions from Lake Placid, N.Y. . . .

Curt McMillan has taken over the team scoring lead, with 25 goals and 21 assists for 46 points, to Rudy Grisel's 28 goals and 16 assists for 44 points. Pat Kelly, even after missing a month with a broken foot, is third, with 27 goals and 12 assists . . .

Chesterville Rotary . . .

Club holds regular weekly sessions

December 22nd

On this evening, Carl Ward was in charge of the program and in his remarks he emphasized it was the most satisfactory meeting that had been held in months, with the meal and the meeting held in the same location. The meeting was held in the church dining hall with the meal served by the restaurant owners.

The meeting attracted a membership attendance of 75 percent with several visitors on hand for the Christmas session.

Rev. L. M. Ferguson asked the blessing and following the meal a sing song was held featuring Rotary songs and Christmas Carols.

It was reported that four Christmas baskets had been delivered and it was agreed that three more baskets should be presented, the membership agreed.

Carl Ward gave a Christmas message and recapped the year's activities — generous donations to the Nursery School; the tree planting project in the spring; N.D.D.H.S. students being given the opportunity of attending the United Nations Seminar at Queen's University in Kingston and the 'Adventure in Citizenship' project in Ottawa; assisting in improving the facilities at the ball diamond; Christmas baskets and assistance to crippled children.

Mr. Ward was thanked by Hugh Montgomery.

December 29

12 members, gave a 75 percent attendance for the December 29th meeting, which was held from the restaurant directly to the Community Hall, where members decorated for the New Year's Eve dance.

It was noted that returns from the Walkathon were still coming in and the response to the statements that had been sent out was remarkable.

It was announced that Bill Johnston, a local land surveyor would be the guest speaker for the next meeting.

January 5th

The dinner was held in the Milano Restaurant with the meeting in the offices of Fred Cass. In the absence of President Harry Alison and Vice-president Jack MacMillan, the meeting was under the guidance of Past-president Ian Macintosh.

The New Year's eve dance was classified as a financial success and member Doug Moses was asked to book the hall again for another year.

It was brought to the members attention, by Carl Ward, that 'B' teams in one section of minor hockey system lacked sponsors. On a motion it was agreed to financially support the two 'B' teams in question.

It was noted that the annual Winter Carnival was coming up in a couple of weeks and as usual the Rotary Club would take on the responsibility of catering to the pancake breakfasts. The committee in charge will be Doug Moses, Carl Ward and Nelson LaPrade.

The guest speaker of the evening, Bill Johnston, a Land Surveyor from Winchester, gave a very interesting account of the duties and responsibilities of his office and the work of a chartered land surveyor.

LAW

These questions and answers, based on Ontario law, are intended to inform and not to advise. No one should try to apply or interpret the law without the aid or advice of a trained expert who knows the facts, since the facts of each case may change the application of the law.

Q. I was in an accident in which my car was quite badly damaged. The accident was clearly the other driver's fault. He refuses to pay for the damages or even to inform his insurance company because he says he doesn't want his rates to go up. He says he has no money so it won't do any good to sue him. Is there no way I can recover the amount of the damages to my car?

A. Yes. By section 225 of the Insurance Act, if you recover judgment against him in court you can have his insurance company pay the damages owed directly to you.

Q. A man ran out in front of my car. I tried to stop but couldn't and I knocked him down. He sat up and started yelling and swinging his fists at me. I got scared and drove away. Now I'm even more scared because I don't know what to do. Should I wait for the police to come to me, or should I contact them?

A. Don't wait for the police to come and get you, contact them first. You could be in serious trouble, but trying to hide will only make matters worse for you. Under section 233 (2) of the Criminal Code any driver who has been involved in an accident and who leaves the scene in an attempt to escape civil or criminal liability is guilty of an offence under this section. Since you left the scene because you were afraid, and not because you wanted to escape civil or criminal liability technically you can't be convicted under this provision of the code.

A a practical matter it might be very hard to prove that you did not intend to escape liability. That is why it is so important that you contact the police immediately. If you wait until they find you it will be very difficult to prove yourself innocent.

If you are convicted under section 233 (2) of the Criminal Code, your driver's licence could also be suspended. You should also realize that you might have some difficulty proving that the original accident wasn't your fault, since you have let things go so long.

Going to the police now is no guarantee that everything is going to be fine. However, if you wait for them to track you down, you really will be in a mess.

CARD OF THANKS

I would like to thank my family, friends and neighbour for their cards, flowers and visits, while I was a patient in Winchester and Kingston Hospitals. Special thanks to Doctors MacMillan and Scott, Brownlee's Ambulance Service also special thanks to Terry and Phyllis, These acts of kindness will long be remembered.

Eleanor St. Pierre
19-1

Osnabruck Centre

Mr. and Mrs. K. Hartwell and Lorne, Mr. and Mrs. Emery Dingwall and family of Finch, Mr. and Mrs. Laframboise, Mrs. Mary Webb and Mr. and Mrs. Bert Webb of Morrisburg, were New Year's guests of Mr. and Mrs. Donald Webb and family.

Mrs. Lola Lambert has returned home after spending a few days with relatives in Gracefield, Que.

Mr. and Mrs. Jack Warner and Wanda, Mr. and Mrs. Cecil Prieur and family of Newington, Mr. and Mrs. Earl Beckstead, Betty and Jimmy and Mr. and Mrs. Douglas Warner and family of Ingleside were holiday guests of Mr. and Mrs. John Brownell.

Mr. and Mrs. Larry Prieur, of Lunenburg, and Mr. and Mrs. Morley Warner spent New Year's Day with Mr. and Mrs. Carl Crawford and family.

Mr. and Mrs. J. W. Hume, 8th Line Cornwall, were recent callers of Mr. and Mrs. K. Swerdfeger.

A number of young people attended the Farmers' Broomball Tournament in Spencerville on SAturday.

Mr. and Mrs. John J. Stewart and Danny were recent guests of Mr. and Mrs. Carl Cryderman at Kemptville.

...Just Arrived!

Potting Soil and African Violet Soil

by Vigoro

Panelling Sale

Prefinished Lauan



$4.29

Art Wood

gold, pink, green, blue

while stock lasts

$6.49 reg. $7.45

ALWAYS A BUY AT A PAL YARD

LANNIN LUMBER MART AND CONSTRUCTION LTD.

Highway 31 Just South of Winchester
Retail Lumber & Building Supplies
Phone 774-2830

Saturday — 8:00 to 12:00 Noon
Monday thru Friday — 7:30 to 5:00

WINCHESTER MANAGEMENT & CONSULTANTS

WE SELL SERVICE

INCOME TAX, WILLS, ESTATES, PARTNERSHIPS
BOOKKEEPING, ACCOUNTING, VALUATING

C. HILL

P.O. Box 518 Winchester 774-2439

1tf

HAULAGE & BACKHOE SERVICE

— Pit-run Gravel
— Fill
— Sand
— Topsoil
— Excavating
— Trucking

MONAST'S
CHESTERVILLE ONT.

448-2856
or 448-2168

DAIRYMEN! SAVE MANY HOURS OF CLEAN-UP TIME EVERY WEEK

AND HAVE A CLEANER BULK TANK

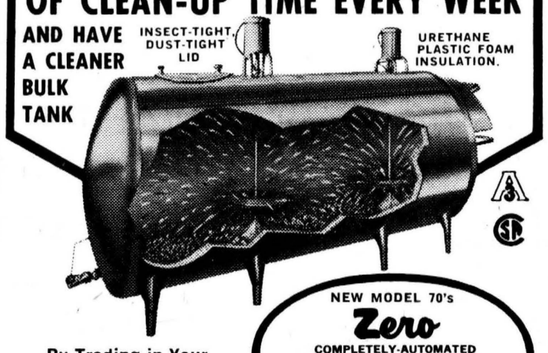

. . . By Trading in Your Present Tank on a New Model "Seventies" ZERO!

NEW MODEL 70's
Zero
COMPLETELY-AUTOMATED VACUUM AND NON-VACUUM
BULK MILK COOLERS
—WITH BUILT-IN SPATTER-SPRAY AUTOMATIC WASHER

The ZERO is the only farm bulk milk tank with a completely-automated, built-in, "push-button" self-cleaning and sanitizing system! Made possible by round design, vacuum and the patented SPATTER-SPRAY Automatic Washer. After the tank is emptied — simply fill the detergent jar — set the Automatic Timer Clock — flip the Switch. And the ZERO washes, rinses and sanitizes itself!

Cleans the tank better, too! Note above how the Spatter-Spray's propellers hurl a cross-fire of detergent solution — with "tornado" force — against the tank's entire stainless steel interior. Official records show bacteria averages have been greatly reduced. Standard capacities, 100 through 6,000 gallons. Many other advantages.

Come in, Write or Phone for Full Information!

BYERS FARM EQUIPMENT

CHESTERVILLE — 613-448-2185

THE CLOTHING Barn Sale

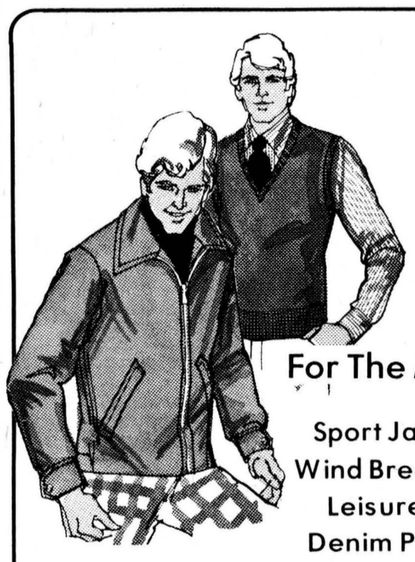

We Took The Stock and Have We Got It!

$35,000 must go in our 1¢ SALE

Be sure to look for the plain yellow sale tag.
It is not necessary to buy two of the same article.

For The Men!

Sport Jackets, Wind Breakers, Leisure Suits, Denim Parkas, Raw Hide Lined Jackets, Nylon Police Parkas size 44 - 50, Sweaters, Cardigans, Pullovers, Vests, Shirts, Lined Western Jackets, Wool Top Coats, Pants

For The Ladies

Size 5 - 15
Pullovers, Blouses, Knit Vests, Slacks, 3 piece Plaid Suits, Cardigans, Knee Skirts

Size 10 - 20
Dresses, Gowns, Blouses, Long Skirts, Coats



All Ladies' Plain and Fur Trimmed, Leather and Suede Coats

⅓ off

Men's All Leather
COATS
short and long length, reg. and talls

⅓ off

CHARGEX and MASTER CHARGE

CLOSED ..... All Day On Mondays
Tuesday, Wednesday, Thursday ..... 9 to 8
Friday ..... 9 to 9
Saturday ..... 9 to 6
Sunday ..... 10 to 4

THE CLOTHING Barn

Tel. 543-2744 Hwy. 31, 2 mi. North of Morrisburg



These four lovely ladies will be competing for the title of Crysler Carnival Queen 1976. They will have an opportunity to display their beauty and talent at the Community Centre, but they must also prove their ability as salesladies. Fifty percent of the points they receive will be based on the number of tickets sold on the $1,000 draw. The contestants from the left; Joane Gibeault; Suzanne Boisclair, Kim Bembow; Suzanne Begg. — Staff Photo.

Oldtimers hockey coming to Finch arena in February

Countymen planning "Bigger and Better" tournament

The Stormont Countymen, of Oldtimers Hockey fame, held a tournament last year in the Finch arena. 1200 adults, plus many, many children paid their way into the arena to see the oldtimers go. And the Oldtimers are still quite capable of 'going'. The silver hair of many of the players merely proves that they may not be as quick on the blades, but the thinking more than makes up for the lack of 'pro-days speed.'

In 1975 the tournament attracted 16 teams to compete for the hardware and prize money. In 1976, 20 teams will be accepted and undoubtedly the action will be exciting as the teams bid for a piece of the $625. being offered, plus trophies.

The Ottawa Old Pros went all the way last year and were named 'A' Champions; the Stormont Countymen went right down to the wire and finished as runners-up in the 'A' Division.

In the 'B' Division the final game between Morrisburg and Brinks was a classic battle, and if memory serves us right Morrisburg just simply ran out of gas, in the final period, and Brinks went on to win the 'B' Division.

The teams will take to the ice on Saturday and Sunday, February 14 and 15th with the official opening to be at 1 p.m. on Saturday. The final game in the 'B' Division will be played at 8 p.m. on Sunday evening with the 'A' Division right after at 9:30 p.m.

Saturday night will feature the annual tournament dance with an orchestra and no cover charge.

Perhaps it would be a good time now to mark the dates down on your calendar. If you miss this tournament we can vouch that you will be denied some neat hockey moves and much entertainment.

We realize the cost of living has gone higher, but the committee seems to have forgotten that it is we the people of Chesterville who are requested to supply the food and the help for these suppers. Our Carnival, like everything else in the village, will be priced right out of the family range.

It seems that someone is not satisfied with the money made from previous carnival suppers. Has greed taken over the main theme of Carnival Week-end? If so, we with families cannot afford to "come and have fun".

With the prices being raised, the people of Chesterville would be justified and wise to give 'no food' and 'no time' to these suppers.

Signed — Judy McPhail, Glenna MacIntosh, Marilyn Williams, Doreen Elliott, Linda Smirle, Helen Macintosh, Bev Giles, Ann Cook, Jean Ward, Kathy Lobb, Bev DeRooy, Jeannine Marcellus, A Desormeaux, Mabel MacIntosh, Audrey Butcher, K. Cotnam, Gail VanGessel, Pat Monast, Thelma Hall, Pauline Sharkey, Oriande Kelly, Edie Cameron, Pat Henderson, Betty Thompson, Susan Geertsma, Marjorie Curran, Fern York and Toni Moss.

Editor's Quote Book

You cannot live on other people's promises, but if you promise others enough, you can live on your own.

Mark Craine

As I See It

By Mike Rowden

And a Happy New Year to you too . . . just what the new year will bring us remains to be seen. Probably the same rash of strikes, probably the same rise on inflation and from the looks of things, to make it all a bit more interesting, a lot more confusion because of the things that are not spelled out in the new 'wage and price controls'.

Personally I don't think the new controls could have been made any stronger at this time. I think they are being given to the Canadian people in a small dose to try and see how we like it. If the results are good we will then get more.

After all, as it says in the Bible . 'Whatsoever ye sow, so shall ye reap'. Well for years we have sown the seeds of Socialism in this country, while loudly claiming that good old free enterprise has made us what we are.

How many times have you heard someone in a discussion over some particular grievance wind up the discussion by saying . 'I don't know where it will end, why the heck doesn't the government do something about it? That's what they are there for'.

Some of us, with a few more years than others or better memories, can remember when we had to pay to get our loved ones out of the hospital, and pay before the patient's release was signed. But we screamed for the government to do something about it — they did, now we have medicare.

We hollered about prices and the government brought about the marketing boards. Food chain stores, already large at the end of the Second World War, got larger. And the corner grocery store gradually became a thing of the past. The country general store has pretty well gone the same way. It's cheaper to drive ten miles to the nearest town or city and buy in the bigger stores, better selection and lower prices, we know to be there.

But what about the free enterprise on which this country was built? If it is gone, or going rapidly because so much of our country's business now has limitations imposed by the government. Whose to blame but ourselves? For years we have asked for it and now we are getting it . . . the medicine doesn't look like it is going to be too palatable. And one thing you can bet on, price and wage controls and all the other controls recently imposed by the Federal Government, will get stiffer.

Mr. Trudeau has promised that if voluntary guidelines, as he calls them, don't work, then the government will be forced to act more strongly. True enough — and that coming from a 'dyed-in-the-wood' socialist like Pierre Trudeau, better be believed.

Oh!, he's a socialist alright and has been since his realist ideas hardened when he was younger. Probably during the war and after . . . when the asbestos miners of Quebec were negotiating for a fifteen cent an hour wage increase to bring them up to the dollar-an-hour of their Ontario brothers in the asbestos mining industry.

In those days Mr. Trudeau was the bane of Maurice Duplessis' life, along with a high-ranking member of the church, Archbishop Charbonneau. Mr. Duplessis is supposed to have exiled Mr. Trudeau and the renowned Archbishop from the Province of Quebec. Whether such a thing is possible or not, in a free democratic country, I don't know.

One thing I do know, Mr. Trudeau wasn't heard of for some time, until he decided that the Liberal Party would be a good vehicle for ideas of what he then called the 'Just Society'. And now that almost all the 'justice' has been removed from that ideal, is now being referred to as the 'New Society'.

None of it surprises me — putting on a new coat or changing the name never has made any difference to the man inside. Of course Mr. Trudeau has the advantage over us, being a socialist thinker and being rich enough to live like a true capitalist. Socialism may be alright for countries like Russia, Cuba or China, but I sure can't see how it will ever be the panacea for all our political and economic ills.

Maybe 1976 will be the year to give us a clue as to what the future holds.

LETTER TO THE EDITOR

The Editor,
The Chesterville Record
Dear Sir:

Our Winter Carnival has always been a time for families to get outside and enjoy the many events that were going on. After the events we were able to attend the carnival suppers at a reasonable cost.

This year, however, a committee has managed to make it virtually impossible for a family to attend. They have decided to raise the prices considerably higher than other years.

Daytona Beach Florida

13 Days Mid-term Break

MARCH 13 TO 25

Via Voyageur **$245.00**

Children under 12 — $125.00

TOUR INCLUDES —
BUS TRANSPORTATION
& HOTEL ACCOMODATION

FOR INFORMATION:

FRANK'S TOURS

WILLIAMSBURG — 535-2888

SLURRYSTORE®

Manure Management System from A. O. Smith Harvestore

...because it's the money-saving way to fertilize



Clip this coupon for more information:

Jim Mahoney
R.R. No. 2, Crysler, Ont.,
987-5749
K0A 1R0

A.O. Smith HARVESTORE PRODUCTS, INC.

Please send me:
☐ The Manure Management Fact Book
☐ The Feedlot Planning Guide

Name_____
Address_____
Town_____ State_____
County_____ Zip_____
I feed— ____head cattle; ____head hogs; ____dairy cows.

H76-130 Ontario Harvestore Systems Ltd.



WINTER CLEARANCE

25% OFF

Pant Suits • Skirts • Slacks • Dresses • Blouses

FOR THE TRAVELLERS
SEE OUR
NEW SPRING ARRIVALS!

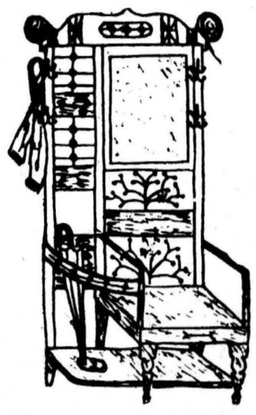

NEW STORE HOURS
Tuesday to Saturday
9:00 a.m. to 5:30 p.m.
Friday
9:00 a.m. to 9:00 p.m.
CLOSED MONDAY

CHARGEX

448-3370
KING STREET
CHESTERVILLE

'76 a good leap year for a used car . . .

- **Leap to get more for your money**
- **Leap to save on a late model used car**
- **Leap to get more equipment for less**
- **Leap at a high priced model for less**



From DARTS To CHRYSLERS
With Air Conditioning



11 - 73's

4 - 74's

10 - 75's

All Fully Guaranteed!

The best selection of 1973, 1974 and 1975 in the area.
The choice is yours. Save Now!
Shop Steinbergs, where they always have good used cars.

Dodge
CHRYSLER
Dodge Trucks
SALES/SERVICE

Steinberg

MOTOR SALES LIMITED

535-2052 **Williamsburg**

Dependable
USED CARS

Of interest to Chesterville . . .

'Two and Me' — Bright new show

A local Chesterville resident was gleaning the Ottawa Journal a short time ago and came up with an interesting article under the heading 'Below the Hill' by Dave Brown. The article is of particular interest to Chesterville people due the fact that the group was entertaining in the Skyline Hotel in Ottawa have ancestry that leads back to the village. Pat and Paul are the sons of the late Mr. Cecil Gillissie (Tibbie) and Mrs. Marcia (Hughes) Gillissie, both of old Chesterville families.

The article goes as follows and if Mr. Brown doesn't object it should prove interesting . . .

Persistance paid off for three young Ottawa entertainers and the result is one of the brightest and best club shows you'll see.

They call themselves Two and Me and they managed to make the move from small town pubs to the English Pub at the Skyline with no stops in between. It broke a Skyline tradition of booking only proved entertainment, and the risk has proved worthwhile.

Brothers Pat and Paul Gillissie, and Pat's wife Joan, decided months ago they wanted the room, and then set about getting it. Entertainment is booked through the Paul Simmons agency in Toronto and first they had to convince him.

Hall Haunters

For weeks they virtually haunted the hotel until they caught Simmons in town. They worked him over until he agreed to give them an audition, probably just to get them off his back. He heard them in a West End living room and that was all it took. They started a week later in the hotel.

Pat is a former member of The Celts and the trio's music leans heavy to the Celtic, but they work in a good mix of pop and ballads.

Through it all, Joan never stops moving as she virtually bounds around the stage, obviously enjoying herself. Her peppery movement steals the scene, but the brothers don't seem to mind.

All three have university degrees. Joan's degree is in linguistics, Pat's in social communications, and Paul's is in English.

Fighters

Paul plays guitar, and Pat explains that fact this way: "When we were about 10 years old our sister gave us a guitar for Christmas. We fought over it and Paul won. He was bigger. Next year she gave us a banjo and I beat hell out of him."

The Simmons audition gave them a four week booking with a three month option. In less than a week the hotel was pressuring the Gillissie's to take the option, and they did. There is already talk of extending it even further.

They're that good.

RECREATION IN CHESTERVILLE

by Doug Moses

The bus trip scheduled to the Montreal Forum to see the Canadians play the Philadelphia Flyers has been cancelled, because of the lack of tickets available. However, the Fair Board is still planning to go ahead with the trips to see the Buffalo, Boston and Toronto games. The dates for these games will be sometime in March.

The Annual Winter Carnival is in the making and almost all organizations are involved in one way or another. The Carnival is a time of involvement and a time of enjoyment, so get out and join in the festivities.

This year the Chamber of Commerce is sponsoring an all-night Girls' and Boys' Broomball Tournament for the teenagers in town. It will start Friday night and run into the 'wee' hours of the morning. The final game will be played on Sunday morning.

The rules are simple and as follows — players must be 17 years or under, there must be three or more girls on the ice at all times, team lists must be handed into the arena staff or Brian McMillan on or before January 19, 1976 at 6 p.m., the registration fee has been set at $1.00 per player.

The prize money totals $200, so here's a good chance for the teenagers to get involved and maybe make some money at the same time.

The second regional conference of Recreation for the Disabled and Handicapped was held in Chesterville on February 7, 1976, in the Community Hall. This was the last meeting this group will have before mailing its proposals to the Ontario Government.

O B
A AB
WE NEED ALL TYPES
BE A REGULAR BLOOD DONOR

Cuda's and Jets play to 3-3 tie parade of penalties mar game

The Cornwall Township Cuda's were tough opposition last Tuesday night, as the Chesterville Jets started out the new year with a tie game. The Cuda's, with several new faces in the line-up, showed more skating and hitting than they normally do.

The first period started out as a skating-passing period, with both teams hitting cleanly. Larry Kelly didn't waste any time and beat the Cuda's netminder on a sharp pass from Garry Gallinger at the 2:45 mark.

Both teams had excellent scoring opportunities throughout the period, but excellent saves by both goaltenders kept the score down.

The second period saw the Jets jump to the attack from the drop of the puck. And it took Greg Beckstead less than two minutes to put the Jets two goals up, on a tip pass from Kevin Smith on an excellent clearing play by Neil Kittle. Following the second goal the Jets started to hold back and let the Cuda's come to them. They let the opposition's centremen roam at will and left the slot unprotected, allowing many good scoring opportunities. The defence, instead of clearing the puck, were losing it in their own end. The Cuda's capitalized on the Jets lack-luster play mid-way through the period and in the dying minutes of the session.

In the third period the Jets showed a little more spark, but walked into a couple of needless penalties, causing the defence and backchecking wingers a lot of work. Near the five-minute mark Lorne Cook placed a high shot in the top corner of the net on a picture-passing play from Greg Beckstead and Larry Kelly.

Then the penalty-parade started. The play was whistled down for more time than play consumed. Needless penalty after penalty through the middle ten minutes of the period, by both teams, caused bad feelings and didn't provide the paying public with much hockey entertainment. When the officials finally got the teams settled down and back to hockey, both penalty boxes were full and a few players were undressing early.

The Cuda's applied a lot of pressure in the Jets' end and tied the score with five minutes remaining in the game. Both teams, not wanting to give up a winning goal, cleared the puck well but were reluctant to get caught deep in the opposition's zone. In the final minute both teams tested each other's netminder, but with no success.

The game ended in a 3-3 deadlock, but the Jets' goaltender Steve Droppo turned away 44 shots as compared to Cuda's G. Perras, with only 29 shots.

Final score — Chesterville 3, Cuda's 3.

1st period scoring — Chesterville, Larry Kelly from Garry Gallinger.

2nd period scoring — Chesterville, Greg Beckstead from Kevin Smith and Neil Kittle; Cuda's, K. McGillivray unassisted and R. Wheeler from S. McDonell.

3rd period scoring — Chesterville, Lorne Cook from Greg Beckstead and Larry Kelly; Cuda's, C. McDonnell from S. McDonnell.

Penalties — Cuda's 13, Chesterville 15.

O.D.H.S. NEWS

The Christmas Spirit was enthusiastic at O.D.H.S. and on the afternoon of Friday, Dec., 19th, the hall was filled for an appealing program. The highlight of the afternoon was the visit by Santa Claus, who was played by Rick Carbino. As usual Santa brought numerous comical gifts for the teachers.

The first school week of 1976 featured exciting basketball games. The games were played on January 7th at O.D.H.S. with Seaway District High School providing the opposition. Although Osnabruck put up a good fight, Seaway won both contests; in the Junior Division by a score of 50-38 and the Seniors were dropped by a score of 76-54. David Tait and Kevin Wells were the top marksmen in the Junior battle while Terry Gove and Henry Donkers were the stars in the Senior match.

The Commercial Club is involved with taking care of a food store at the noon hour, which sells chips and chocolate bars. This year they are doing quite well and now have $377 in the bank. With the money they intend to rent two films for Carnival Week. The group is also considering donating a trophy to the school, a scholarship at the end of the year and they are planning to take a trip, perhaps to Montreal.

The Library Club, with Francis Donkers as President, helps the librarian maintain the library.

A Drama Club has been formed and the rehearsals are underway. This year the four characters are — Karen Gallinger, Mark Fairethorne, Roger Mannual and Linda Brown. It is a Canadian Play which takes place on the prairies. The play will be entered in the Drama Festival to be held in Cornwall in March.

The first half of the school year is not when the members of the Yearbook Club work their hardest. However, some do have to do their jobs all through the year — for instance the photographers, Antje Kaack and another person who has begun her job is Sonja Fickes, she is responsible for the sale of the year books. The sale price of $3.50 at O.D.H.S. is a bargain when compared to the average Ontario school price of $6.00.

The lay-out and designing of the Yearbook will start fairly soon and it is hoped to have a good turnout of all members.

FULL SLICE ROUND STEAK, lb. $1.39
THRIFTY BACON, 1 lb. pkg. 99c
HAMBURG, 10 lb. $4.95
SLICED SIDE PORK, lb. $1.29
WHOLE POLLOCK FISH, lb. 59c

EARL'S MEATS
Phone 448-2324 Chesterville, Ont.

REALTOR
Royal Trust
THE SIGN THAT SELLS

Real Estate Ltd.
Ottawa

IRWIN HOLMES 774-2434
Office 733-9100

NEAR WINCHESTER SPRINGS — Building lot 100 ' x 160', severed and surveyed at $4,500.00.

NEAR WINCHESTER — 75 acres all cleared clay loam, well maintained 4 bedroom home with full bath and oil forced air furnace. Large hip roof barns, stable cleaner and stacker, two silos and unloader.

4 MILES FROM WINCHESTER — 50 acres mostly cleared clay loam, stream water crosses. Excellent pasture or crop land.

NEAR VERNON — 110 acre Dairy or Beef farm just off Highway No. 31. Well maintained two storey, 4 bedroom home with full bath and oil forced air furnace. Large frame barns, good machine sheds and pig pen or heifer barn. All buildings in good condition, plenty of water in drilled well. Land mostly under cultivation.

WINCHESTER — 4 bedroom, nearly new 2 storey home built 1973 features all electric baseboard heat, quality shag carpeting except cushion floor in kitchen. Sliding doors from kitchen to living room. Basement is finished for family or rec room, balance utility and storage.

WINCHESTER — Large cement block building, over 2,500 sq. ft. floor space, presently used for furniture, T.V. and appliance sales and service. Large 3 bedroom apartment on second floor completely refinished, beautiful living room with picture windows facing street, large bathroom with built-in laundry set to remain. Attached garage and plenty parking space at rear.

NEAR WINCHESTER — 10 acres village property, possible to have zoned to suit your requirements.

CHARMING STONE HOME — Well maintained older 2 storey stone home just a few miles off Highway No. 417. Features all wooden v-joint ceilings, 3 bedrooms and bath, nicely located on large lot.

4 ACRES — With 2 storey frame home just 4 miles from Winchester. Has three bedrooms, bathroom, oil floor furnace, large kitchen, living room and dining room arched. Large frame barns, separate small barn for horse stable and attached garage.

KEMPTVILLE — Nearly new 3 bedroom bungalow, immaculate in every respect. Completely finished basements with two extra bedrooms. Avocado stove and fridge, built in fan, washer and dryer to remain. Has inground pool and sunken patio on professionally landscaped lot.

For all your Real Estate inquiries please call Monday through Saturday daytime or evenings, Irwin Holmes, 774-2434 or office 733-9100.



22nd WORLD PLOWING CONTEST
Saturday, Sept. 27th, 1975
Oshawa, Ontario, Canada

WINNERS

NAME	TOTAL SCORE	FINAL PLACING	TRACTOR USED	PLOW USED
G. Hersleth, Norway	263	1	Ford	Kvernelands
R. A. Hermus, Netherlands	258	2	Deutz	Rumpstad
C. Balle, Denmark	258	2	Massey-Ferguson	Kvernelands
B. Larsen, Denmark	257	4	Ford	Kvernelands
H. Krassnig, Austria	255	5	Steyr	Kvernelands
D. D. Wright, N. Ireland	252	6	Ford	Kvernelands
C. J. Holmstrom, Finland	251	7	Ford	Fiskars
K. Leslie, Canada	249	8	Massey-Ferguson	Fiskars
G. Forbord, Norway	247	9	Ford	Kvernelands
M. Walsh, Australia	245	10	David Brown	Kvernelands
H. Vorhooven, Belgium	244	11	Ford 4000	Kvernelands
K. Altmann, Austria	241	12	Steyr	Kvernelands
D. M. Brown, New Zealand	241	12	Massey-Ferguson	Kvernelands
N. Goransson, Sweden	239	14	Leyland	Kvernelands
V. E. Samuel, Gt. Britain	238	15	Ford	Kvernelands
A. Axelsson, Sweden	237	16	Volvo-BM	Overum
P. Roysko, Finland	237	16	Leyland	Fiskars
G. Babcock, Australia	236	18	International	Kvernelands
J. McGladdery, N. Ireland	236	18	Ford	Kvernelands
C. Thompson, Canada	235	20	Ford	Overum
L. Dewaele, Belgium	233	21	Ford 4000	Kvernelands
R. Anderson, Gt. Britain	232	22	Ford	Kvernelands
G. Wommelsdorff, Germany	229	23	International	Kvernelands
M. Williams, Rhodesia	225	24	Massey-Ferguson	Kvernelands
M. Keating, Rep. Ireland	224	25	David Brown	Pierce
W. Ryan, Rep. Ireland	222	26	Ford	Fiskars
V. Milik, Czechoslovakia	221	27	Zetor	Kvernelands
R. Leiter, Germany	218	28	International	Overum
E. Sisternas, Spain	218	28	Massey-Ferguson	Kvernelands
J. Sebek, Czechoslovakia	216	30	Zetor	Kvernelands
R. Neats, U.S.A.	206	31	Ford	Fiskars
J. R. Nolan, U.S.A.	202	32	International	Fiskars
M. Sisternas, Spain	200	33	Massey-Ferguson	Kvernelands
H. J. Vonk, Netherlands	199	34	Massey-Ferguson	Niemeyer
R. Fuller, Rhodesia	193	35	John Deere	Fiskars

Sponsored by
ROBERTSON FARM EQUIPMENT
3058 Pitt Street
CORNWALL — 932-2841
Dealer for:
KVERNELANDS PLOWS & PARTS
ARIENS SNO-THROS
SNOW GIANT TRACTOR SNOW BLOWERS

HERE'S PROOF that you can save on Food here!

BEANS, CLARKS IN TOMATO SAUCE, 19 fl. oz. tin 48c
CATELLI SPAGHETTINNI OR READY CUT MACARONI, 2 lb. box 69c
VALLEY FARM FROZEN FRENCH FRIES, 3, 2 lb. pkgs. $1.00
RHODES FROZEN BREAD DOUGH, 5 lb. bag $1.29
WESTON ANGEL CAKE, 12 oz. cake 79c
SCOTTOWELS, PAPER TOWELS 2 roll pkg. 79c
BIG "G" COUNTRY CORN FLAKES CEREAL, 10 oz. pkg. 39c
KLEENEX FACIAL TISSUE 2 pkgs. of 200 ..... 89c
YORK FANCY REGULAR CUT OR FRENCH STYLE WAX OR GREEN BEANS, 4, 14 fl. oz. tins $1.00
HABITANT PEA OR VEG. SOUP 2, 28 fl. oz. tins 88c
BONNIE MARGARINE, 1 lb. print 39c
WESTON APPLE FILLED SNACK BUN 13.5 oz. pkg. 59c
NESTLES QUIK, CHOC. DRINK MIX 1 lb. cont. 99c
DR. BALLARDS DOG FOOD 2, 24½ oz. tins 88c

Top o' the List Food Specials

LIBBY'S FANCY PEAS, 14 fl. oz. tin 29c
NO. 1 GRADE LETTUCE, ea. 39c
SNOWHITE MUSHROOMS, pkg. 68c
SUNKIST NAVEL ORANGES 10, size 88's for 99c
CANADA DELICIOUS APPLES 3 lbs. 87c
NO. 1 GRADE RUTABAGAS, lb. 11c
KRAFT CHEESE SLICES 16 oz. pkg. $1.29
CATELLI SPAGHETTI, 2 lb. box 69c
LYPSYL FOR LIPS, tube 49c
CLOSE-UP TOOTHPASTE 50 ml. tube 66c

SUNWORTHY YES-YOU-CAN WALLCOVERINGS — READY PASTED SCUBBABLE — STAIN RESISTANT DRY STRIPPABLE
from $2.95 per single roll

MEATS

BUDGET BEEF
T-BONE & WING STEAKS, BEEF LOIN, lb. $1.29
TOP ROUND STEAKS, BEEF HIP, lb. $1.39
BONELESS BLADE ROAST, BEEF CHUCK, lb. $1.08
MARY MILES BEEF STEAKETTES, lb. 59c
MINCED HAM OR VARIETY PACK, 16 oz. pkg. $1.09
SKINLESS WIENERS, MARY MILES, 1 lb. pkg. 78c
SLICED SIDE BACON, MARY MILES, lb. $1.59
BONELESS CROSS RIB ROAST, lb. $1.28
BEEF HIP SIRLOIN TIP ROAST, lb. $1.29
PORK MINI SIZZLERS, 1 lb. pkg. $1.29
SCHNEIDERS, BLUE RIBBON BOLOGNA, by the piece only, lb. 99c
SCHNEIDERS RED HOT WIENERS, lb. pkg. 99c
MARY MILES SLICED COOKED HAM, 6 oz. pkg. 98c

FULTON BROS. LIMITED
HOME HARDWARE, ELECTRICAL APPLIANCES
Grocery & Home Hardware 448-2345
Electrical Department 448-2195

$ Payments Too High
Need Extra Cash
Too Many Payments ?

STOP WORRYING

WE UNDERSTAND
WE CAN HELP YOU !

If you own a Home, Farm or Property . . . in the city, town or country . . . old or new . . . paid for or not — OUR LOW-PAYMENT MORTGAGE PLAN IS PROBABLY YOUR ANSWER. Thousands of folks, all over Ontario, Have Let Us Help Them and Their Friends. WE WOULD LIKE TO HELP YOU TOO!!

• CONSOLIDATE ALL YOUR DEBTS •
• GET THAT EXTRA CASH NOW •
• HAVE ONE LOW PAYMENT •

Call Now — You Won't Be Sorry

Vic Blake 746-3352
Bryce Latour 821-1090

GREAT NORTHERN FINANCIAL CORPORATION
"A CANADIAN PUBLIC COMPANY"
WHOSE ONLY BUSINESS IS HELPING PEOPLE
Embrun Office — 443-3131

WINTER PARKING

No motor vehicle shall be parked on any street in the village of Chesterville, between the hours of 12 o'clock midnight and 7 o'clock the following morning, during the months of November, December, January, February and March.

All motor vehicles shall be removed from the streets, at any time between the hours stated above, to facilitate snow plowing and snow removal.

Any parked vehicle, which interferes with snow plowing or snow removal, will be moved and all costs and charges in connection therewith, shall be charged to the Owner of the vehicle.

G. L. Graham, Clerk,
The Village of Chesterville.

CROWDER
MONUMENTS
WILLIAMSBURG
CEMETERY
(DWIGHT CROWDER, PROP.)
LETTERING
... where one of the best can be bought for less!
535-2683
March 1976

ESTD 1905
BROWNLEE
Funeral Home
Finch, Ontario
AMBULANCE SERVICE
984-2234
46tf

BE SURE TO VISIT
DEE-J RESTAURANT
In Finch

FOR FOOD AT ITS BEST
OPEN
SUNDAY — 11 a.m.-9 p.m.
MON. — THURS.
7:30 a.m. — 9:00 p.m.
FRIDAY — 7:30 a.m.-11 p.m.
SATURDAY — 11 a.m.-11 p.m.

WANTED
RAW FUR SKINS
We will buy all kinds of RAW FUR SKINS
at
TOP PRICES
LAVIMODIERE FURS LTD.
117 Montreal Road
CORNWALL, ONT.
932-4030

Vice & Craig Ltd.
FUNERAL HOMES
METCALFE, WINCHESTER AND CHESTERVILLE
774-2120
one convenient phone number serves all three locations

WANTED
USED RIFLES & SHOTGUNS
WE BUY
SELL • TRADE
L & M GUNS
1 mile South of St. Andrew's on Highway 138
932-5583 '26tf

GORDON McINTOSH
Sales Service
PHONE 987-2923
CRYSLER ONTARIO

Classified advertising

Dial — 448-2144 or 448-2137 for Want Ad Service

FOR SALE

FOR SALE — 340 cc Northway Snowmobile. Excellent condition. — Phone 538-2551. 20-2

FOR SALE — Northrup King Seeds. Order your Hybrid Corn and Forages now. Your local dealers, Don MacLean, R.R. 3, Ingleside, 984-2285; Harry Dusomos, R.R. 2, Finch, 346-5625; Dave McIntosh, R.R. 1, Williamsburg, 774-5952. 10tf

SALES & SERVICE — Water Pumps; Water Conditioners; Chlorinators and Filters for sediment, odour and taste. Plumbing Supplies. — R. Keith MacMillan, Finch, Ont., 984-2844. 27tf

FOR SALE — 1972 Artic Cat Snowmobile, 440 Panther, electric start, like new. — 987-2177. 17tf

FOR SALE — Dry Shelled Corn, $5.75 per cwt.; Baled Hay and Seed Oats. — 987-5404. 19-1

FOR SALE — Cob Corn. Apply, Art Ware, Osnabruck Centre. — 534-2526. 20

FOR SALE — Dion 2-beater boxes on 8-ton Wagons, $2,650.; Norcan Stenomat 3-14s 20-inch plow coulters, $11.00; 24-inch Pipeline Filters, $7.50 per 100; Teat Cup liners for Delaval, $1.00 each; 10,000 ft. Baler Twine $14.00; Manure Buckets, wood ends or steel. — 346-5576, Avonmore. 22

FOR SALE — 1972 Chrysler New Yorker, fully loaded, automatic, green in colour, 4-door H.T. — 448-2332. 15tf

FOR SALE — DeLaval Pipeline Milkers; new and used Bulk Tanks, Vacuum Pumps, Pail Milkers and other Dairy Equipment. — Murphy Sales and Service, Garry Murphy, Brinston, 652-4713, evenings 652-4064. 25tf

FOR SALE — Government inspected sides of beef, and sides of pork available. Cut and wrapped for freezer. — Earl's Meats, 448-2324, Chesterville. 46tf

FOR SALE — 14' x 68' Mobile Home, new, fully furnished; 12' x 68' Mobile Home, new, fully furnished. May be seen at Springholm Park, by appointment. Can be set up in Park or delivered to your lot. 57' x 10' Mobile Home (Champion), used, fully furnished, ideal for cottage or home. — Irwin Holmes, 774-2434, if no answer try 774-5407. 44tf

FOR SALE — Baled Hay and Straw delivered — Jean-Paul Larocque, Alfred, Ontario. 613-679-2734. 46tf

GENERAL WELDING, IRON WORK AND RAILINGS — Contact Casey Tym, 3½ miles North of Chesterville, on paved road. — 448-3188. 46tf

FOR SALE — Homelite Chain Saws, New and used; good stock of parts; chain on hand. Mechanic on duty. — R. H. Beckstead, I.H. Parts, Sales and Service, Williamsburg, 535-2103. 46tf

FOR SALE — Baled Hay and straw, delivered — Andre Pare, 679-2303. 47tf

For Sale
Apples
Smyth's Orchard
Bring your own Containers
652-4089
Dundela
Opened 'til dark
47tf

FOR SALE — 440 cc Northway Snowmobile. Very good condition. — Phone 987-5644. 20-2

SALES & SERVICE — Vacuum Cleaners, Polishers and Shampooers. Will demonstrate in your home. — Ralph Coulthart, Morrisburg, Ontario, 543-3156. 18tf

FOR SALE — Stereo Car Tape Deck, plus 2 air-suspension speakers, 3 months old. — 448-2756. 19-2

SALE — 10 percent to 25 percent off all Jackets, Parkas and one and two-piece Snowsuits. — D. and K. Fabrics, Morrisburg Mall. 19-2

FOR SALE — 1970 Chevrolet Van, V 8, Aut. Good condition. — 448-2474. 19-2

FOR SALE — 1972 Chrysler Newport, blue with white vinyl top. Safety checked. — 448-3182 after 5 p.m. 19

SALE — Plain and Jacquard Polyester Double Knit, Polyester Mohair, Flannelette, etc. 20 to 50 percent off. — D. and K. Fabrics, Morrisburg Mall. 19-2

FOR SALE

FOR SALE — Mobile Trailer, approx. 10' x 40', 1 bedroom, partly furnished. — 448-2955 or 822-0287. 19tf

FOR SALE — Antique Desk. — Jack Durant, 448-2059. 19-1

FOR SALE — Dry Shelled Corn, $5.50 cwt.; Barley and Wheat, $6.00 cwt.; Ground Corn, Barley and Wheat Mixed, $6.00 cwt. Bring your own bags. — George Crites, Maxville, 527-5393. 14tf

FOR SALE — 1973 Mustang Mach I, yellow and black, 14,000 actual miles, excellent condition, safety checked, 351 engine, buckets, wide oval tires, power steering, power brakes, fully equipped. $3500.00. — Days 448-2144, Evenings 448-2193. 19tf

FOR SALE — Goats, 2 4-month-old Nannys, part Saanen and part Alpine, $40.00 each; also young Bantam Roosters, $2.00 each. — 984-2705. 19-1

SALE — Children's Knitted and nylon Mitts and Ski Mitts, broken sizes. $1.00 to $1.98 pr. — D. and K. Fabrics, Morrisburg Mall. 19-2

FOR SALE — Dairy Farm, 100 acres more or less on County Road No. 36, West of Cornwall. Newly redecorated 4-bedroom Farm House, 2 Barns, Milk House with new bulk tank, Silo with unloader, complete line of new Farm Equipment, 55 Head of cattle, Purebred Registered Holstein Bull. Good paved County Road and good school bus service. — Call 613-932-8275 anytime or write to K. Winters, R.R. 1, Long Sault, Ontario, KOC 1P0. 19-2

FOR SALE — Speed Queen Washer Spin-Dryer, perfect condition, reasonably priced. — 448-2885. 19-1

FOR SALE — Cob Corn. — 346-5444. 19-1

FOR SALE — 1973 Ski Whiz 340T, only 200 miles. — 346-5568. 19-1

FOR SALE — 1973 Javelin, 2-door, sport coupe, 360 cubic inch V-8 engine, automatic floor shift. Immaculate condition. — Phone 525-3379. 19-1

FOR SALE — 1972 Datsun, 2-door, Model 510, radio, bucket seats good condition. — Phone 525-3379. 19-1

FOR SALE — 440 cc Northway Snowmobile. Excellent condition. — Phone 987-5270. 20-2

FOR SALE — Quantity of Hard Wood. — Tom Hornby, 448-2406. 19-2

FOR SALE — 1000 bales of Good Hay; 300 bales of Straw. — 346-5686. 19-2

WANTED

WANTED TO BUY — Used Furniture, Pocket book novels. — Martelle Used Furniture, 25 Pitt St., Cornwall, 932-3151. 24tf

RUG CLEANING — Special Deep Steam Extraction. — James A. Beattie, P.O. Box 621, Winchester, Ont. — 774-3135. 32tf

BULK MILK TANKS — Sales and Service — R. Keith MacMillan Finch, Ont., 984-2844. 27tf

WANTED TO BUY — Antique Books, Dolls, Tools, Oil Lamps, Cupboards, Dishes, Corner Cupboards, Brass Beds, etc. — Cecil MacNabb, Morewood, 448-2047. 31tf

ARTICLES WANTED — Top prices paid for scrap metal, brass, copper, lead, batteries, radiators, paper. — L. R. Bell and Son, 840 Amelia St., Cornwall, Ont. 933-1119. 43tf

WANTED — Purebred and Grade Holstein Springers, two months or closer to freshening. — Glenn Hollister, Ingleside, 984-2381. 14tf

WANTED — Old Hand Guns, Rifles, Shotguns, Muzzle Loaders. — 448-2832 after 6 p.m. 25

WANTED — Herd of Registered or Grade Holstein Cows, must be Bangs free. — Reply by mail only, giving full particulars as to number, age, freshening date and price. — F. C. McLennan, Box 233, Lancaster, Ontario. 19-2

WANTED — Home for Kitten, black, male, trained. Maggie Forbes, 448-2197. 20

HELP WANTED — Qualified auto body repair person required. Apply Al's Garage, Main St., N., Chesterville. 19-1

WANTED — Mother's Helper to live in. — 346-5444. 19-1

FREE
1976 SEED AND GARDEN CATALOGUE
BEAUTIFULLY ILLUSTRATED
Complete List of Flower and Vegetable Seeds, Lawn Seeds, Garden Supplies, Etc., Etc.
Clip Out and Mail Today!
ONTARIO SEED CO. LTD.
BOX 144, WATERLOO, ONT.
Name .....
Address .....
.....
Prov. .....
20-2

CONLIN PRE-FAB PRODUCTS CO.
• 3-track Aluminum Windows
• 2-inch Aluminum Doors
• Fibre Glass Awnings
• Aluminum Railings and Shutters
John Conlin
12 Timothy Ave. 932-8295 Cornwall, Ontario

CHESTERVILLE
WINTER CARNIVAL
Jan. 23, 24 & 25
MIXED BROOMBALL MARATHON
Friday, Jan. 23
Starting at 9 p.m.
ALL ENTRIES SHOULD BE IN TO BRIAN MACMILLAN OR JIM SULLIVAN BY JAN. 19
Entry Fee: $1.00 Per Person
$250. PRIZE MONEY

NOTICES

BABYSITTING — Will babysit in my home. — 448-2740. 20-2

THINK SAFETY — Have a railing isntalled in those potential danger areas. Why wait until spring, do it now before the snow and ice. Prefabricated to your specifications. General Welding repair work. — Gallingertown Prefabrications, 537-2606, R.R. 2, Ingleside. 11tf

NOTICES — Singer-Sales, service or rentals for home service: Call Fabrics Unlimited, 774-2207. Shop service or demonstration at the Fabric Shop, 125 Main St., Kemptville, Saturday, between 11 and 4. Minor tune-ups. While you wait. — 258-3139. 4tf

NOTICE — "Need Drain Tile". Available now in Winchester, west end, opposite the Arena. Contact Winchester Drain Tile Ltd., 774-3131. After hours call Dave Sloane, 774-3407. 10tf

STEAM CLEANING — Carpet and Upholestry Cleaning. Free estimates. Phil McMillan Prop., — 984-2777, anytime. 12-tf

ALCOHOLICS ANONYMOUS — Do you have a desire to do something about your drinking? There are no dues or fees for AA membership, the only requirement is a desire to stop drinking. For information concerning AA or Alanon (Families of Alcoholics) call 448-2986 or 984-2708 or write Box 559, Winchester. 39tf

USED EQUIPMENT — 500-gal. Zero Bulk Tank; 500-gal. Jamesway Bulk Tank; 2 500-gal. Woods Bulk Tanks; 300-gal. Woods Bulk Tank; 300-gal. Zero Bulk Tank; Dairy Kool Vacuum Pump; Universal, Choreboy and DeLaval Milker Pails. — Peter Babcock Surge Dairy Farm Equipment, 448-2909. 17tf

FARMERS — Short of straw. Try our Livestock Bedding in 50 lb. bales. Order now and save. Free delivery. — 1-613-933-2950 after 6 p.m. 21

CONSEIL D'EDUCATION DES COMTES DE STORMONT, DUNDAS & GLENGARRY
COUNTY BOARD OF EDUCATION
requires immediately
PRINCIPAL'S RELIEF
(.2 of full time)
at
BERWICK PUBLIC SCHOOL
Written applications will be received by:
Mr. Brooke Leightizer,
Principal,
Berwick Public School,
Berwick, Ontario.
KOC 1G0
Tel: (613) 984-2061
T. R. Leger,
Director.
S. W. Libbey,
Chairman.
20-2

CONSEIL D'EDUCATION DES COMTES DE STORMONT, DUNDAS & GLENGARRY
COUNTY GOARD OF EDUCATION
requires for January 1, 1976
AV-ETV ASSISTANT TECHNICIAN (SCHOOLS)
at
SEAWAY DISTRICT HIGH SCHOOL
This is a Group 3 position
Salary Scale: $6,934 - $9,054
Hours of Work: 35 hours per week
Normal Requirements:
Grade 12 or 13
General Duties:
Knowledge of Audio Visual equipment, transparencies and photography
Written applications will be received by:
Mr. C. C. Hart,
Principal,
Seaway District High School,
Box 100,
Iroquois, Ontario. K0E 1K0
Tel: (613) 652-4878
S. W. Libbey,
Chairman.
T. R. Leger,
Director
19-1

NOTICE — Girls, 15 to 19, enter the Carnival Queen Contest and win beautiful prizes. Deadline for entries Thursday, January 22. Entry forms available at Byers Hardware Store or Mrs. Doreen McMillan, phone 448-2908. 20-2

FOR RENT

FOR RENT — Two-bedroom bungalow, Large Kitchen, 6 miles South of Chesterville, broadloam and electric heat — 448-2563 after 6 p.m. 19-2

FOR RENT — 3-Bedroom Apartment near Winchester. Available immediately. — 774-2906 after 6 p.m. 18-tf

FOR RENT — Lot suitable for mobile home. Septic system, hydro and water on site. — 448-2332. 14tf

FOR RENT 2-bedroom Apartment in Avonmore, Kitchen, livingroom, bathroom. No children. Available January 1, 1976. — 346-5445. 15tf

FOR RENT — 2 bedroom, furnished, Apartment, in Morewood. — 448-2233. 19-1

FOR RENT — 3-Bedroom Apartment in the Village of Finch, heated. Modern home. Available February 1st, 1976. — 984-2237. 19-2

FOR RENT — A 2-bedroom apartment, heated, Church Street, Winchester (no pets, please) — Phone 774-2823 after 6 p.m. 20-2

FOR SALE OR RENT — Farm House, 2 miles from Finch. — 984-2237. 20-2

Auction Sale

HOUSEHOLD EFFECTS
The Estate of the late Louisa Baker will be sold in Henderson Hall (Masonic Hall) on Church Street, Winchester
JANUARY 17, 1976
1:00 p.m.

Kitchen set, buffet-hutch and 6 chairs; Chesterfield and Chair; Studio Couch; Occasional Chairs; Sylvania 22" coloured T.V.; T.V. Antenna; Cabinet Radio; Record Player; Desk; Typewriter; Electric Dryer) Electric Broom, Floor Polisher, Blender; Mixer; Can Opener; Grills; Toaster; Lamps; Electric Ironer; Maple Bed, vanity and bench; Walnut Beds and Dresser; Metal Bed; 3 Chests of Drawers; Mattress and Springs; Ironing Board; Porcelain Top Table; End Tables Wicker Desk and Chair; Small Tables; Step-up Stool; High Chair; Play Pen; Doll House; Wooden Crib; Scatter Rugs; lawn Chairs; Books; Wheel-barrow; Kitchen Utensils; Large number of Dishes; Tarpaulin; Eating Tent; Camp Stove; Lantern and Heater; Numerous other articles.
TERMS — CASH
Proprietors — Executors
AUCTIONEER: Harold Ball, Winchester, Ontario, Phone 448-3161 19-2

GARAGE OPEN ON SUNDAY

Jan. 4 — Morrison's
Jan. 11 — Lannin's
Jan. 18 — Al's Garage
Jan. 25 — C. & M. Texaco

John A. Allison
REAL ESTATE
MORRISBURG

FOR SERVICE AND SATISFACTION
Call:
Leon Marcellus
CHESTERVILLE
448-2444

KNUCKLE — DOWN PRICES
Fresh SHOP HOGS
Sides, lb. / 94c
WIENERS
(10 lb. tray pack)
lb. / 45c
Prices effective to Saturday, January 17
IN STOCK
WELL-AGED STEER BEEF
SIDES OF BEEF, lb. 79c
HINDS, lb. $1.09
FRONTS, lb. 67c
CHUCKS, lb. 85c
COUNTRY MEAT MARKET
BILL MARCELLUS
Phone: 448-2123
Dunbar, Ont.

COMING EVENTS

BINGOS — Royal Canadian Legion, Branch 538, Williamsburg, Ont. Will hold Cash Bingos every Wednesday night starting October 8, at 8:00 p.m. at Boucks Hill. 2tf

BINGO — Will be held in Chesterville Legion Hall every Wednesday starting September 24, at 8 p.m. sharp. 3 specials. Share-The-Wealth, Winner-Take-All, $300.00 progressive Jackpot. $1.00 at door. 2tf

MORRISBURG LIONS' BINGO — Jackpot $150.00. Winner take all over $125.00, 59 numbers. 15 regular games, and 5 Share-the-Wealth. First Tuesday of every month at 8 p.m. Morrisburg Civic Centre. Admission $1.00. 11tf

MIXED STAG — In honour of Sharon Ferguson and Bert Henderson, Saturday, January 17, 1976, Avonmore Community Centre. Music and refreshments. Admission $1.25 per person. 19-2

BRIDGE MARATHON — The Chesterville Auxiliary Bridge Marathon will commence on January 19 and 20. Ladies are asked to contact Mrs. Jack MacMillan 448-2044 for evening membership or Mrs. Fay Shaver for afternoon membership as soon as possible. 19-2

CHESTERVILLE & DISTRICT ANNUAL DINNER — Chesterville and District Agricultural Society Annual Dinner Meeting will be held in the United Church Dining Hall, Chesterville, Ont. Saturday, January 17, 1976 at 12 noon. Tickets available from the directors and Mrs. Gerald MacMillan. 19-2

ANNUAL MEETING — Of the Stormont Agricultural Society, Tuesday, January 20, 1976, in the Newington United Church Hall. Pot luck supper commencing at 7 p.m. Mahlon Zeron, as guest speaker, will show slides of his trip to China at approximately 9 p.m. Everyone welcome. 19-2

SNO-FARI — Seaway Valley Snowmobile Club hosts Sno-Fari on Sunday, January 18, 1976 at MacDonnell's Inn, Eamer's Corners 10 a.m. — 12 noon. For further information phone, Ron Eaman, 933-1485. 19-1

ANNUAL DINNER MEETING — Dundas Red Cross Homemaker's Annual Dinner Meeting will be held in Inkerman United Church on January 26, at 6:30 p.m. Guest speaker, Peter Barkway. Addiction Research Foundation. $3.75 per person. For tickets phone 448-3174. 20-2

BRIDGE MARATHON — The Chesterville Auxiliary Bridge Marathon will commence on January 19 and 20. Ladies are asked to contact Mrs. Jack MacMillan, 448-2044, for evening membership or Mrs. Fay Shaver, 448-2848, for afternoon membership as soon as possible. 19-2

BAKE SALE — Sponsored by the Grade Six students of Chesterville Public School, in the small annex to Byers Hardware Store, Main Street, Saturday, January 17th from 1 to 4 p.m. All proceeds towards Grade Six History Excursion Tour. 19-1

MISCELLANEOUS SHOWER — In honour of Kathleen Snetsinger will be held in the United Church Hall, Newington, Friday, January 23, 1976 at 8 p.m. Everyone welcome. 20

RESERVE DATES — Jan. 30, 31, and Feb 1 for Morewood's Annual Winter Carnival. Fun for all ages. Details will appear at a later date. 20-2

MISCELLANEOUS SHOWER — In honour of Sharon Ferguson to be held on Friday, January 23, 1976 at 8 p.m. in the Avonmore Community Centre. Everyone is welcome to attend. 20-2

MEETING NOTICE — The Board of Timothy Christian School, of Williamsburg, kindly invites the public to attend a meeting for O.A.A.I.S. (Ontario Association of Alternative and Independent Schools) to be held in the Timothy Christian School at Williamsburg, D. V., on Monday, January 26, 1976 at 8 p.m. The speaker will be the Director of O.A.A.I.S. Mr. Lyle McBurney of Ottawa. His topic will be "Does Ontario Need a New Kind of Public School?" The Baptist Choir of Ormond will come to sing for those present and refreshments will be served after the meeting. 20

Professional Directory

FRED S. COONS
Fire, Auto, Casualty and Life Insurance
Chesterville 448-2398
Nov. 1975

JAMES R. MORAN
Life Assurance, Disability Income
Registered Retirement Plans
Family Plans
GREAT WEST LIFE CO.
College St. Chesterville, Ont.
PHONE: 448-2834
Sept. '75

CLEMENT INSURANCE AGENCY
Since 1893
GENERAL INSURANCE
Our knowledge and experience in Insurance enables us to give you first class, prompt, efficient service.
JOHN CLEMENT
Chesterville Ph. 448-2598
December, 1975

LICENSED AUCTIONEER
I solicit your attention:
I can give you a Complete Business-Like Sale Management Service. Costs no more.
R. HAROLD BROWN
Cornwall, R.R.2
Phone 932-7925 Area Code 613
March 1976

JACK H. BUSH
GENERAL INSURANCE AGENT
Automobile
Fire—Casualty
Farm Mutuals
Avonmore and Finch, Ont.
June 1975

HAROLD D. POAPST
Insurance and Real Estate Broker
Representative
GRENVILLE INSURANCE CO.
Automobile, Fire, Casualty, etc.
Phone Us Collect
PH. 774-2602 WINCHESTER
Aug. 1975

BICCUM AND McINTOSH LTD.
FOR COMPLETE INSURANCE SERVICE
Fire—Casualty—Life
Phone Collect
Chesterville
Phone 448-2854
Oct. 1975

FOR YOUR LIFE INSURANCE NEEDS including MORTGAGE AND FAMILY PLANS
ALSO:
REGISTERED RETIREMENT SAVING PLANS
Call: Richard W. McDermid
346-2212 932-7495
Representing
Industrial Life Insurance Co.

LICENSED AUCTIONEER
Will handle all kinds of Farm or Household Auctions. Guaranteed results. Reasonable rates. Write or phone for dates at my expense.
DWIGHT TUPPER
CHESTERVILLE, R.R.1
Dec. 1975

COMING EVENTS

DANCE — Russell Raiders' Intermediate Hockey Dance, Friday, January 30, at the Russell Arena. Glen Cochrane Orchestra. Everyone welcome. 20-2

CHESTERVILLE LEGION — Will hold Social Evening, January 17, 1976. Country Secrets. 19-1



CLASSIFIED ADVERTISING RATES

FOR SALE, FOR RENT, HELP WANTED, ETC.; MARRIAGE, ENGAGEMENTS and COMING EVENTS - 18c a line counting five words to the line, minimum $1.25 first insertion. Subsequent insertions at 16c a line, with a $1.10 minimum. CARDS OF THANKS, 18c per 5-word line, minimum $1.25. IN MEMORIAMS, $1.25 plus 60c for each 4-line verse.

The Advertiser agrees that the publisher shall not be liable for damages arising out of errors in advertisements beyond the amount paid for the space actually occupied by the portion of the advertisement in which the error occurred whether such error is due to the negligence of the publisher's servants or otherwise, and there shall be no liability for non-insertion of any advertisement beyond the amount paid for such advertisement.

The case of the calf-dog duo . . .

Avonmore resident still scratching his head

Leonard MacIntosh came into the office this week and he had quite a story to tell, in fact the story was such that we asked him to repeat the tale from start to finish, a second time.

Apparently the whole affair started last Tuesday evening . . . Mr. MacIntosh had just finished watching the 11 p.m. news when a car turned into the driveway and a lad came to the door.

Mr. MacIntosh was asked if he had any cattle on the property. And when he answered 'yes', the lad informed him he had better come and rescue the calf that was being pursued along the highway by a large wolf.

Leonard paused a moment and then agreed to go and see for himself. Further investigation substantiated the story somewhat but the wolf by this time had changed into a rather docile large dog.

At this point, due the fact neither animals belonged to Mr. MacIntosh, it was decided to house the calf and let the dog fend for himself. Without great difficulty the calf was stabled and the dog seemed to want to hang around, so he was allowed to do so.

This past week, since the find, has been quiet around the MacIntosh Place . . . considerable time has been spent trying to find the rightful owner of the calf and the dog has kept a steadfast vigil. The dog wanders to the house once in a while, where he willingly accepts handouts and then promptly returns to the pen where he spends all his time with his friend.

Leonard MacIntosh really would like to straighten the whole matter out and as he pointed out he doesn't mind feeding the animals for a few days, but he would be somewhat disturbed if someone came along in a couple of months from now and claimed the animal with all the additional pounds the MacIntosh feed had put on.

South Mountain

Mr. and Mrs. Arthur Farrell called on Mrs. Maggie McMahon on Tuesday in the Brockville General Hospital, where she has been a patient for the past two months. We all hope for a speedy recovery.

A number from here attended the funeral on Saturday of John Gilroy, which was held at the Vice and Craig Funeral Home. Rev. Earl Moore officiated for the services. Mr. Gilroy, who was a retired farmer, passed away at the Glen-Stor-Dun Lodge. Burial was made in the Union Cemetery. Sympathy is extended to the family of the deceased.

Mrs. John Johnston spent Wednesday with her daughter Mrs. Basil Casselman and great granddaughter Tammy Woods at Winchester Springs.

Mr. and Mrs. Roger Doyle and family, of Gatineau Pt., spent some time on Sunday with the former's mother, Mrs. Neil Doyle.

David Scharf, of Ottawa, spent some time on Saturday and Sunday with his parents Mr. and Mrs. Nelson B. Scharf.

Mr. and Mrs. Ernest Bryan, of the village, called on friends in Winchester and the Mountain District on Tuesday of last week.

Mrs. Neil Doyle spent Friday of last week with her sister Miss Mary Ann Mulloy and brother Lorne of Inkerman. Cecil Hanson, of Strader's Hill, called on Jack Locke on Saturday afternoon.

Mrs. Viola Marchand spent Tuesday afternoon with Mrs. W. H. Crites and children.

Miss Patsy Doyle, of Ottawa, spent last week-end with her mother and aunt Mrs. Neil Doyle and Mary Ann Mulloy and Lorne of Inkerman.

Mr. and Mrs. R. Crowder and children, of Ottawa, spent last Sunday with the former's grandparents, Mr. and Mrs. Ernest Bryan.

Morewood

Miss Linda Armstrong, North Russell, spent the Christmas holidays with her uncle and aunt, Mr. and Mrs. John Hutt.

Mrs. Cecil Ouderkirk, Sudbury, Mrs. Agnes Munro, Chesterville, Mrs. Hazel Steen and Mrs. Alice Steen spent a day with Mr. and Mrs. John Innis.

Mr. and Mrs. Malcolm MacGregor and Mr. and Mrs. Hector Carruthers spent some time in the Bahamas.

BOWLING

Avonmore

M.H.S — Fraser McMillan & Dean McIntyre 240; M.H.T. — Ernie Filion 657.

L.H.S. & L.H.T. — Lois Bilmer 324 & 696.

Team Standings — Glenn 64, Neil 63, Bill 60, Lynden 49, Perry 46, Barry 33.

N.D.D.H.S. athletes do well

A short time ago an "All Comers Track Meet" was held in the Coliseum in Ottawa. Six students competed from the North Dundas District High School Track Team.

An outstanding performance was turned in by Rose Hauch who had her personal best throw of 13.03 metres, which earned her a First Class Standard. First Class Standard means that a person earns ribbons for meeting performance standards.

Kathy Workman had a First Class Standard in the hurdles and a Second Class Standard in the 50 metres.

Steve Thatcher had a Second Class in the Shot Put and a 3rd Class in the 50 metres.

Brian Paul had two Third Class Standards, in the 50 metres and in the 300 metres.

Julie Holmes picked up a Second Class Standard in the 50 metres.

Ontario Government Tender

Janitorial Contractors
Sealed tenders will be received until 2 p.m. local time, 29 January 1976.
To supply Janitorial Services for 24 months at the Driver Examination Building, Main St. E., Winchester, Ontario.
KEM-124

Tender Documents may be obtained from Regional Office, Ministry of Government Services, Concession Road, Box 159, Kemptville, Ontario, K0G 1J0.
Note: For further information regarding this Tender, please call Mr. R. A. Weeks, Ministry of Government Services, Kemptville, Ontario. Telephone (613) 258-3411.
The lowest or any Tender not necessarily accepted.

Ontario — Ministry of Government Services

NOTICE

Pursuant to By-Law No. 3625, the January Session of Council of the Corporation of the United Counties of Stormont, Dundas and Glengarry will be held in the Council Chambers, County Buildings, Cornwall, on Monday, the 19th of January, 1976, at ten o'clock a.m.

County Buildings
Cornwall, Ontario

R. J. Lapointe
Administrator,
Clerk-Treasurer

Windmill Point
Cornwall, Ontario
K6H 4Z1
(613) 933-6080

Cornwall Campus

WINTER '76
CONTINUING EDUCATION PROGRAM
BERWICK

SEWING — Beginners to advanced
INSTRUCTOR: Mary Smith
REGISTRATION: Berwick Community Hall
Thursday, January 22, 7:30 p.m.

DURATION: January 29 to April 1
FEE: $10

Tom Butkovich, Co-ordinator,
Continuing Education Department,
St. Lawrence College,
Windmill Point
Cornwall, Ontario.
Tel.: 933-6080, Ext. 207

ST. LAWRENCE COLLEGE SAINT-LAURENT

NOTICE

Due to the fact that the Stop Logs have been installed in the dam at Crysler causing water to rise, the ice is unstable between Chesterville and Crysler.

THE ICE IS NOT SAFE

South Nation River Conservation Authority

Income Tax Returns

Personalized Bookkeeping and Related Services
For Farmers, Businesses, Individuals
(Authorized CANFARM User Agency)

Farm Management Consultants
428 Rideau St. Suite 106
Ottawa, Ontario, K1N 5Z2
Phone 237-1876

BINGO
sponsored by
UPPER CANADA JAYCEES
Tues., Jan 20
7:30 p.m.
Parish Hall, Catholic Church
INGLESIDE, ONT.
Hundreds of $$dollars$$ in prizes

CORPORATION OF THE VILLAGE OF FINCH

Polling Day
ON THE QUESTION:

"Are you in favour of the installation of a communal water works system within the Village of Finch to be owned by the Province of Ontario? These works are to consist of treatment, storage and distribution facilities to service a major portion of the Village of Finch, and were the subject of an Ontario Municipal Board hearing in the Village, on March 20th, 1975."

Monday, January 26th, 1976, is Polling Day in the Village of Finch, on the above question.

POLLING DAY

A Poll for this purpose will be held at the Village Municipal Office at the Finch Community Hall on John Street. Polling hours are from 11 o'clock in the forenoon until 8 o'clock in the afternoon of polling day.

ADVANCE POLL

An advance poll will be held on January 17th, for the purpose of receiving votes of the electors who expect to be unable to vote on polling day. The advance poll shall be located at the Village municipal office at the Finch Community Hall on John Street. Polling hours for the advance poll are from 11 o'clock in the forenoon until 8 o'clock in the afternoon.

PROXY VOTING

January 20th, 1976 is the last day to apply to the Clerk to receive a certificate to vote by proxy.

PROXY VOTING

65. — (1) Any person whose name is entered in the polling list for a polling subdivision or who has obtained a certificate under section 31 entitling him to vote and who is.

a) a person other than one described in section 45 and who is certified by a legally qualified medical practitioner, by certificate filed with the clerk, to be physically incapable of attending a polling place;
(b) a person absent from his regular residence by reason of attending an educational institution and who is entered in the list for the polling subdivision in which he normally resides and who expects by reason of such absence to be unable to vote at the advance poll or on polling day; or
(c) a person who expects to be absent from his polling subdivision during the election period including the advance poll and polling day by reason of his being engaged for hire or reward in the business of transportation by railway, air, water or motor vehicle,

may vote by proxy in that polling subdivision. 1972, c. 95, s. 65 (1); 1974, c. 32, s. 33 (1).

January 14, 1976

M. A. Boyer, C.M.C.
Village Clerk
Village of Finch

IN MEMORIAMS

IN MEMORIAM
In loving memory of a dear son, Donald Emerson, who was accidentally killed on January 13th, 1950.
Ever remembered by Mr. and Mrs. Percy Fyke and family
19

IN MEMORIAM
In loving memory of our dear Grandson, Brent Evans, who passed away January 15, 1972.
Tenderly we treasure the past,
With memories that will always last,
And when we cease to think of you,
Will be when God has called us too.
Grandpa and Grandma Presley
19-1

IN MEMORIAM
ZERAN, DANIEL — In fond and loving memory of our dear son and brother, Danny, who passed away January 15, 1972.
They say time heals all sorrow,
And helps us to forget.
But time so far has only proved,
How much we miss him yet.
Sadly missed along life's way
Quietly remembered everyday,
No longer in our lives to share
But in our hearts he's always there.
Sadly missed and ever remembered by Mom, Dad, Bradley and Barry.
19-1

IN MEMORIAM
In memory of my dear mother, Mrs. Emma McRae, who passed away on January 7, 1975.
Gone but not forgotten,
She will always be remembered
Bob and Sadie
19-1

IN MEMORIAM
ZERAN, DANIEL — In loving memory of a dear grandson, Danny, who was called away on January 15, 1972.
There's always a face before us,
A voice we would like to hear,
A smile we will always remember
Of a grandson we loved so dear.
We cannot think of him as dead,
Who walks with us no more,
Along the path of life we tread,
He has but gone before.
He is gone but not forgotten,
As time unfolds another year,
In our lonely hours of thinking,
Thoughts of him are always near,
Silent thoughts of our good times together,
Hold memories that will last forever.
Lovingly remembered and sadly missed by Grandpa and Grandma Collins
19-1

IN MEMORIAM
In loving memory of our dear son and brother Brent, who passed away January 15, 1972.
It's not the tears that are shed at the time,
That tells of the hearts that are broken,
It's the lonesome tears in the after years,
When a loved one's name is spoken.
So much in life is missing,
And searching seems in vain,
If only we could take his hand,
And bring him home again.
Sadly missed by Mom, Dad and Rory
19-1

IN MEMORIAM
In memory of Mrs. Fred Ouderkirk who died January 18, 1965.
Time passes on, months have passed,
Since death its gloomy shadow cast,
Upon our home where all was bright,
And took from us a shiny light.
We miss that light and ever will,
Her vacant place ther's none to fill,
Down here we mourn, but not in vain,
For up in Heaven we'll meet again.
Lovingly remembered by Erma and Lenny Pettit
19-1

IN MEMORIAM
In loving memory of my dear nephew, Brent Evans, who passed away January 15, 1972.
Treasured memories keep him near,
As time unfolds another year,
No need for words, except to say,
Still loved, still missed in every way.
Wayne Presley
19-1

IN MEMORIAM
McNAUGHTON — In loving memory of our mother who passed away on January 17, 1958; brother Austin who passed away January 6, 1962 and our sister Alice, who passed away January 7, 1975.
Time takes away the edge of grief
But memory turns back every leaf.
IN MEMORIAM
Dorothy, Margaret, Kaye and Pat
19-1

IN MEMORIAM
In loving memory of a dear brother, Danny Zeran, who passed away January 15, 1972.
You never failed to do your best,
Your heart was true and tender
You worked so hard for those you loved,
And left us to remember.
Always loved by Debbie and Brian
19-1

ATTENTION FARMERS

We pick up your dead, sick and disabled cows and horses 7 days a week. Prompt service.

Call collect to
Herb Loucks
Winchester
774-5256

or Machabee
Animal Foods Ltd.
St. Albert
(613) 987-2818

IN MEMORIAM
EVANS — In loving memory of our nephew, Brent, who passed away on January 15, 1972.
A page in our book of memories,
Silently turns to-day,
For memories live forever,
To us, he is just away.
Junior and Sheila
19-1

CARDS OF THANKS

CARD OF THANKS
I wish to express a sincere 'Thank You' to my relatives and friends for the gifts, cards, visits and phone calls while I was a patient in the Winchester Memorial Hospital. Special thanks to Rev. Ferguson, Dr. H. Justus and staff on the second floor.
Susie Cass
19

CARD OF THANKS
We wish to express our sincere thanks to all, especially to our friends and neighbours for their cards, flowers, donations to the Heart Foundation and for the many acts of kindness shown to us during our recent bereavement in the death of a dear husband, and father, C. Frederick McMahon. Special thanks to Dr. H. W. Justus, Dr. G. Slowey, Fr. Lamarche and to all who helped in any way at the house.
Joan McMahon and family
19

CARD OF THANKS
MERKLEY — The family fo the late William C. Merkley wish to extend their sincere thanks to Dr. Howard Justus and the nurses and staff of the first floor and east wing of Winchester Memorial Hospital. Your kind gentle care during his two and a half month stay will always be remembered. We would like to thank Rev. MacLellan, Rev. Reed and Rev. Ferguson for their many visits, also those who sent cards, treats and flowers. We would like to thank all those who sent flowers or contributions to the Heart and Cancer Fund or Bible Society, and to the many who have sent sympathy cards to us since his death. A special "Thank You" to the relatives and neighbours, who brought food to the house, and helped out in any way. We will long remember your kindness.
Daughters, Iris and Anna
19

CARD OF THANKS
A sincere thank you to all my friends, neighbours and relatives for their visits, cards, flowers, gifts, and kind thoughts while I was a patient in Winchester District Memorial Hospital. Special thanks to Dr. Hauze, Dr. Chande, the first floor nursing staff, Rev. Duquette, Rev. Gordon, and all those who so kindly helped my wife and family with the farm work. Your consideration is appreciated and will long be remembered.
Aden McIntosh
19

a new ROOF

ROOF
NEED REPAIR?

Call Your Local Roofing Contractor

T.W. Heaphy
Winchester, Ont.
774-2001

SHUR-GAIN

FARMERS

WHY NOT TRY OUR FEED AND FEED SERVICES TODAY?

We can sell for less — because we have only one mill, capable of servicing the entire area.
Shurgain Liquid Supp. tank truck, covering a large area. This product is rapidly gaining popularity because of the tremendous results that satisfied customers are getting.
By using high quality feeds, you are sure to make high profits, which is actually the name of the game.

CLOSED SATURDAYS

CLEMENT
FEED & FARM SUPPLIES LTD.
15 MILL — CHESTERVILLE — TEL. 448-2161

Morewood

We are sorry to report that a number from this community are patients in Winchester Hospital — Mr. Tom Reveler, Allan Thompson, Walter Mattice and James Parkins. We do wish them a speedy recovery.

Mr. and Mrs. Mac Foster were recent guests of Mr. and Mrs. Millan Smirle.

Mr. and Mrs. W. Alguire, of Morrisburg, visited Mrs. Ethel Weegar on Sunday.

MOVIES

Thurs., Fri., Sat.
Jan. 15, 16, 17
"HARRY AND TONTO"
Art Carney — Chief Dan George.
Adult

Mon., Tues., Wed.
Jan. 19, 20, 21
"THE TEXAS CHAINSAW MASSACRE"
Marilyn Burns, Allen Danziger. A horror movie based on 1973 case.

"ANDY WARHOL'S FRANKENSTEIN"
Joe Dallesandro, Monique Van Vooren.

Admittance restricted to persons 18 years of age or over.

The Winchester

A complete line of:
• TROPICAL & GOLD FISH SUPPLIES
MARGUERITE'S PET CORNER
CHESTERVILLE
448-2060

CHURCHES

THE NEWINGTON WESLEYAN CHURCH
Rev. G. W. Orr

SUNDAY, JANUARY 18

10:00 a.m. — Sunday School
11:00 a.m. — Morning Worship
7:30 p.m. — Evening Service
WEDNESDAY
8:00 p.m. — Mid-Week Renewal

Everyone Welcome
Dec. 75

PRESBYTERIAN CHURCH DUNBAR

SUNDAY, JANUARY 18

9:30 a.m. — Service

The Rev. W. Lloyd MacLellan, D.A.B.D.D.D. Minister
April 75

Chesterville — Morewood UNITED CHURCHES
Rev. L. MacD. Ferguson

SUNDAY, JANUARY 18

MOREWOOD
8:30 a.m. — Morning Worship
Sunday School

TRINITY CHESTERVILLE

11:00 a.m. — Morning Worship
Sunday School

SUNDAY, JANUARY 18

Dec. 75

PRESBYTERIAN CHURCH
Chesterville — Morewood
Rev. Fred J. Reed
Minister

SUNDAY, JANUARY 18

9:45 a.m. — Chesterville
11:15 a.m. — Morewood

ALL ARE WELCOME
Dec. 1975

CHRISTIAN REFORMED CHURCH WILLIAMSBURG

SUNDAY, JANUARY 18

9:30 a.m. — Morning Worship
2:30 p.m. — Afternoon Worship
Sunday Radio Programs
"BAck To God Hour"
7:30 a.m. — CJSS, dial 1220
8:30 a.m. — CKPM, dial 1440
9:30 a.m. — CSML, dial 1180
French Broadcast

1975 in review . . .

O.D.H.A. report year of many activities

May

The Ottawa District Hockey Association sent a full delegation to the C.A.H.A. Annual meeting, which was held in Quebec City. Several recommendations for fule changes, proposed by the O.D.H.A., were adopted. The C.A.H.A. Annual Meeting was awarded to the O.D.H.A. for May 1977 and the meeting will be held in Ottawa

June

Norm Saunders was re-elected President of th O.D.H.A. for another year. Newton Prager, of Pembroke, was elected Executive Vice-president. David Stephens was elected President of Minor Hockey, O.D.M.H.A. and Dick Cordick was re-named O.D.H.A. Referee Supervisor.

July

The Central Junior 'A' League was again to operate with six teams. The Ottawa 67's and the Cornwall Royals were to continue as Branch Junior 'A' representatives in the O.H.A. and Quebec Leagues respectively. The O.D.H.A. held its first Annual Golf Tournament.

August

The Ottawa Senior Hockey League was expanded to eight teams with the addition of teams from Gananoque and Carleton Place. The winners of the league are to compete for the Allan Cup with the runners-up to compete for the Hardy Cup (Intermediate 'A' Supremacy).

Brian Kealey, Assistant Athletic Director of Carleton University was named O.D.H.A. Representative as a member of the Hockey Development Council. Mr. Kealey was also named to serve as Clinic Co-ordinator for the O.D.H.A. region in Ontario.

September

It was adopted that the Minor Hockey coaches must have at least Level 2 National Certification for Travelling Teams for the 1976-77 season. Level 3 Certification will be required for the 1977-78 season. The Junior 'B' Hockey league was to operate with 27 teams. Almonte had suspended operations and Hull had been accepted as replacement. The Cornwall Mavericks were suspended for failing to meet play-off commitments. Neil MacDonald was named as President of the Central Junior 'A' League.

October

Finance Chairman Newton Prager presented and had approved the budget for the 1975-76 season, which forecast a surplus of $80.00. The cash turnover was anticipated to be $45,000.00.

Junior 'B' teams from Gatineau and Buckingham elected to return to the O.D.H.A. from the Q.I.F.F., indicating better service provided by the O.D.H.A. Under the Rules and Discipline Committee, headed by Don Swayne, the committee had ruled severley on Match Penalties to Players, indicating that violence in hockey must be removed.

November

Pat Smith, of Cornwall, was named full-time Secretary Manager, after having operated on a part-time basis for some years. The need for a full-time person stemmed from the growth of the O.D.H.A. to the extent of ranking 4th among the 12 C.A.H.A. Branches. It was expected that the O.D.H.A. would have some 600 teams with 12,000 hockey players for the 1975-76 season.

The mail strike made registration difficult and all means were used to register players including travel by the Secretary-Manager and cards flown in by helicopter.

December

The East Ottawa Voyageurs Bantam Hockey Team won a tournament in Finland. Cornwall Midgets won the Branch tournament and the right to represent the O.D.H.A. in the Wrigley Tournament in Calgary, scheduled for February, 1976.

The Czechoslovakian Olympics were extended by the Cornwall Royals before losing 4-3. A most successful Junior 'B' tournament was held in Hawkesbury. And budget comparison indicates that revenue and expenses are well in line with projected figures.

Mrs Lillian Allison again heads U.C.W.

The United Church Women started the new year off with a feeling of apprehension, as the President, Mrs. Harry Allison, had completed her fourth year in office. Mrs. Allison will be the chairman of the committee that is in charge of 'Summer Event 1976' which is to be held at Ottawa University.

At the meeting it was agreed that leaders are few and far between and much thanks was extended to Mrs. Allison for taking the office for another year.

The meeting was under the direction of the executive with Mrs. Doug Hitsman as leader; Mrs. Hilda Belsher as secretary; Mrs. Robert Miltimore as treasurer and Mrs. Bert Gillard as pianist.

It was announced that the group would be catering to the Agricultural Society dinner and a carnival supper.

The worship service carried the theme "The Changing Year", and was brought to a close by the showing of slides featuring Chesterville, Vermont and New York State, by Doris Hitsman.

Following a vote of appreciation to Mrs. Hitsman, tea was served by the committee.

Leading the way . . .

Grade six students striving to reach monetary goal

If striving to reach a goal can be used as a measuring stick on the road of life, then 33 students at Chesterville Public School are taking a step in the right direction.

Apparently the students started to take the 'step' some months ago when the History Class decided they would like to take a three-day trip to Quebec City, in May of this year. It was hoped the 'kitty' would reach $800 at the time of departure and it now appears as though those young 'eager beavers' will make the mark — they now have $400 safely salted away. Some of the money already raised came through a draw for a doll's bed and the prize was won by Jo-Anne Smith, daughter of Mr. and Mrs. Donald Smith, Chesterville.

The next money-making venture will be a bake sale to be held on January 17th in the annex to Byers Hardware Store. If the young people are as good at cooking as they are in history lessons and at raising money, there should be some delicious goodies on sale between 1 and 4 p.m. in the afternoon.

Also coming up in the future will be a Valentine Tea at the school, and other projects are being considered before the last event is over.

On Saturday January 17 stop at Byers store and buy a cookie or two, you have to admit it's for a worthy cause.

$5,906.37 to C.N.I.B.

Mr. Ivan Briggs, treasurer of the Dundas County Advisory Board of the Canadian National Institute for the Blind, announced recently that the proceeds of the annual campaign for funds were $5,906.37 for the County of Dundas.

John S. Corbett, Chairman of the Board, wishes to thank all contributors and canvassers whose efforts made this possible. The generous response to this appeal is an indication that the public is well aware of the work done by the Canadian National Institute for the Blind, locally and throughout Canada.

S.D. & G. Library Board honours Mrs. S. Jones

In honor of Mrs. Sylvia Jones, who for many years has supervised the public library in Morrisburg, the board of Stormont, Dundas and Glengarry County Library has arranged a special film evening in the library, on Wednesday night, January 21, at 8 p.m.

The Morrisburg library has been designated as the holding library for a large collection of Canadian books and the film program will fit in with this Canadiana theme.

Presentations will be made to Mrs. Jones on behalf of the Morrisburg council and the library board, and to Mrs. Dickenson, who is moving to Toronto, on behalf of the library board.

All friends of the library, of Mrs. Jones and Mrs. Dickenson are invited to this farewell program. Refreshments will be served afterwards.

Scout Committee meets

The First Chesterville Scout Group Committee met Wednesday evening at the home of the chairman, Robert Gilroy, on Victoria St.

Promotion, recruitment of members and leadership personnel, program, finances, participation in district and regional events and Baden-Powell anniversary observance were some of the matters discussed.

The chairman reported a recent generous contribution from Chesterville Rotary Club. The Reverend E. Earle Eaton, Chaplain, presented plans for the annual church parade. Paul Elliott reported for the local Wolf Cub pack.

The evening concluded with the serving of refreshments by Mrs. Gilroy.

Mainly About People

The Reverend E. Earle Eaton has been named a director of Seaway Singers. Mr. Eaton, a charter member, has sung with the Morrisburg group for the past five years.

Mr. Eaton was in Ottawa Saturday for a Gospel Fellowship Prayer Breakfast and on Sunday afternoon to chair a meeting of Canadian British Israel Association. Friday and Sunday evenings he was at Spencerville for the rededication of St. Andrew's Church, destroyed by fire two years ago, and recently restored. Several Chesterville people made contributions to the rebuilding fund. Mr. Eaton also attended a Y.T.C. meeting and a religious film showing in Winchester.

Finch

(Held Over)

Mr. and Mrs. William Hough, Heather, Jeffery and Dawn of Red Deer, Alberta spent the holiday season with Mr. and Mrs. Dean Hough and family and Mr. and Mrs. Lynden Hough and Doug.

Christmas guests of Mr. and Mrs. Henry Nugent were Mr. Jack Nugent, Karen and Jeffery of Toronto.

Holiday guests of Mr. and Mrs. Lynden Hough were Mr. and Mrs. F. Erle Helmer of Winchester, Mr. and Mrs. Gordon Hough of Brockville, Mrs. Bertha Hough and Mrs. Edna Cunningham of Cornwall.

Mrs. Mulvena McIntyre and Mr. Ian McIntyre flew to California to spend Christmas with Mr. and Mrs. Acriman. Mrs. McIntyre will remain for an extended holiday with her daughter and family.

CHEZ THERESE
MOOSE CREEK, ONT.
WINTER
SALE
starting Thursday,
January 15th at 9:00 a.m.



FALL & WINTER DRESSES
PANT-SUITS
LONG DRESSES & LONG SKIRTS
1/2 price
(5-15 & 10-20) (38-44)



STORE HOURS
MON. & TUES.
9:00 a.m. to 6:00 p.m.
WEDNESDAY
CLOSED ALL DAY
THURS. & FRI.
9:00 a.m. to 9:00 p.m.
SATURDAY
9:00 a.m. to 5:00 p.m.



A good selection of new spring arrivals!

LADIES' COATS & JACKETS
30% off
MEN'S SPORTS JACKETS $25.00
BLOUSES & SWEATERS
At Great Savings
ALL WELL KNOWN BRANDS
538-2333

GM
MARK OF EXCELLENCE
EVERY PARTS ORDER PLACED AT ROY'S IS TREATED AS AN
EMERGENCY
EXTRA ATTENTION GIVEN TO SERVICE STATION, GARAGE AND FLEET OWNERS
613-525-2300
OPEN UNTIL 6 P.M.
MON. To FRI.
SATURDAY UNTIL 12 NOON
ROY'S GARAGE
(GREEN VALLEY) LTD.
Green Valley, Ont.

REAL ESTATE
FOR SALE

IN CHESTERVILLE — nearly new 3-bedroom bungalow, carport, nicely landscaped lot in area of new homes. Possession arranged.

3-BEDROOM HOME IN CHESTERVILLE — all conveniences, lovely treed lot. Only. $23,000.

IN CHESTERVILLE — 3-bedroom bungalow under construction. Will have electric heat, rugs throughout, attached garage. Buy now and have choice of rugs and interior decoration.

4-BEDROOM HOME IN CHESTERVILLE — excellent condition, large treed lot. Asking $30,000.

LISTINGS NEEDED FOR ALL TYPES OF PROPERTY
BICCUM McINTOSH
Real Estate Limited
Broker
WINCHESTER, ONTARIO
WINCHESTER 774-2832 — FINCH 984-2072
CHESTERVILLE 448-2875

JANUARY
JAN. 15th - 31st
Warehouse Sale
Sale prices include every item in the store
Visit our store - We have the SAVINGS you can BELIEVE IN
For your shopping convieniance TOWN & COUNTRY FURNITURE will remain open from 9 a.m. - 9 p.m. Mon. through Fri. and from 9 a.m. - 6 p.m. on Sat.
Free delivery within a radius of 50 miles
TERMS & LAYAWAY TO SUIT YOUR BUDGET
YOUR SANYO T.V. DEALER
Town & Country
FURNITURE
YOUR DOORWAY TO QUALITY & SAVINGS
HIGHWAY 31 NORTH - 2½ BLOCKS FROM THE BARN
543-2712



ENJOY OUR FINE SERVICE, DELICIOUS FOOD
We take pride in making your meal a pleasure. Coffee break to dinner, service is complete and attentive, food delicious.
DROP IN SOON AND OFTEN
(Take Out Orders)
Country Kitchen Restaurant
WINCHESTER PH. 774-2417

THE CHESTERVILLE RECORD
Second Class Mail Registration No. 0242
P.O. Box 368 — Chesterville — 448-2144 - 2137

Subscription Rates: $6.00 per year, anywhere in Canada, payable in advance, U.S. and Foreign, $7.50 per year.

Member of the Ontario Weekly Newspaper Association

Views . . .

Cope With Change

Good judgment in public life is particularly needed in these days. For the first time in our history we have to share political and economic action with people who have a bewildering array of levels of knowledge and civilization, and at the same time we are undergoing a technological revolution at home. No people in history ever had to cope with changing life on so many fronts, and these changes offer prospects for beneficial activity to those who are alert.

True patriotism is not the emotional luxury of vanity showing itself in flag-waving, but a sentiment that expresses itself as a share in collective life. It asks "What can I do that will add to the welfare of the country?" The essence of citizenship is found in its values, its moral commitments, its deep loyalties, its conception of the good life, its teaching regarding the things for which and by which people should live, and the efforts of the people to attain the best possible.

A citizen must do what all good people are expected to do, and then he must do what his own particular status in the world demands of him and puts him in position to do. We have obligations, many or few, high or low, according to our talents and resources.

What we can do depends in large measure upon the strength of our inner discipline. Two men of different skills, more than two thousand years apart in time, agreed on this. Socrates, the Greek philospher, taught self-discipline as the first virtue, saying it is necessary to make the other virtues avail, and Charles Darwin, author of *On the Origin of Species,* declared: "The highest stage in moral culture at which we can arrive is when we recognize that we ought to control our thoughts."

The Third World

Canada's responsibility does not end with its own people. No state can be completely sovereign in the sense that it is in no way affected by what happens beyond its boundaries. Dr. L. P. Jacks wrote in *My Neighbours the Universe:* "My neighbour is the organized totality of existence. This it is that claims my duty, my service, my love: this it is that I am to love as I love myself."

Many governments have accepted a commitment to help the impoverished nations to free themselves from the bondage of want. Young people especially seem to realize that Canada is not made up of a citizenship separated by some mysterious distinction from the rest of the world. They have a feeling of oneness in human development.

Lester B. Pearson, chairman of the Commission on International affairs, said: "Concern with the needs of other and poorer nations is the expression of a new and fundamental aspect of the modern age — the awareness that we live in a village world, that we belong to a world community."

Many nations were left behind by the technological revolutions, and large parts of the world do not yet have knowledge that permits the attainment of a reasonable level of living. They are trying to move from a primitive, preliterate colonial past into an industrialized future with no time for an intermediate present. Their wants are continually expanding as the people come into closer contact with the West.

Some persons object to the use of "underdeveloped" as it is applied to these nations, but the word has no critical implication, meaning simply that modernization lies ahead.

The term "Third World" is now used to describe the group of developing nations, especially of Asia and Africa, that need capital, knowledge, training, agricultural productivity, planning and exports. Aid will do the most good in those countries which are themselves making sustained and disciplined efforts to mobilize their own material and moral resources for investment in their own economic future.

It is important that in doing our duty to others we respect their feelings. When helping the underdog we need to remember that from their point of view that makes us the over-dog, and their pride suffers.

We should speak no soft words for pity's sake without accompanying action, nor should we display sympathy *for* the people to whom we are in duty bound to give help, but sympathy *with* them. The distinction is seen in an entry in Pepy's Diary: "Was fain to stay a great while because of the rain, and there borrowed a coat of a man for 6d and so he rode all the way, poor man, without any."



Mrs. Phil Casselman and Mrs. Donald Casselman were joint hostesses at a linen and china shower held in honour of Miss Eleanor Casselman.

30 YEARS AGO
January 10, 1946

Some kind of a record was created when the ice in the Nation River went our on Wednesday of this week, after very mild weather conditions.

Charles Marcel, electrician, fractured his wrist while working on his car this week.

S.S. No. 5 Williamsburg — Grade IV — Audrey Carkner, Edward Henophy, Shirley Henry.

Berwick — Miss Lila Hutt, student nurse at Toronto Hospital is spending three weeks at her parental home.

Cornelius Kearns of Orchardside tap danced at the Christmas concert at Grantley School.

40 YEARS AGO
January 9, 1936

300 attend banquet to officially open new Chesterville Community Hall.

The Council for the Township of Winchester for 1936 following elections will be reeve, W. J. McConnell; Deputy reeve — Thos. J. Ralph; Councillors, Ernest Summers, Maurice Servage, and J. C. McGregor.

Miss Leila Flegg, daughter of Mr. and Mrs. Chas. Flegg, was struck above the eye with a stray bullet as she stepped from the barn this week.

James Ault, Kemptville Volunteer Fireman died as Kemptville school burns.

Miss Jewell Clement, of the nursing staff of the Ontario Hospital, Brockville has successfully passed her Registered Nurses' examinations.

---

20 YEARS AGO
January 12, 1956

Wesley N. Fulton, former Chesterville postmaster, passes after lengthy illness.

Crokinole winners were Mrs. Adam Anderson and Gerald Meldrum at a party sponsored by Berwick W.I.

Earl Windsor represents Dundas at 35th session of Older Boys Parliament, held in Toronto this week.

Special this week-end at Marcellus Meats — Fresh pork roasts, 39c lb. Peameal Bacon, 49c lb.; Sausage 4 lbs. for $1.00.



Ann Landers

Dear Ann Landers: Our city had a three-day art fair recently. The weather was perfect and the fair drew large crowds.

One artist had six paintings on easels. The rest were on the sidewalk, resting against a building.

A woman came by with a poodle. He was on a leash (we have leash laws in this city) but she wasn't paying much attention to him. Suddenly the dog lifted his leg, and you guessed it — all over the artist's watercolor landscape. The woman seemed in no hurry to jerk her dog away from the painting. She waited till he had finished and then she said to the artist, "I'm sorry. I hope it dries up O.K.," and walked on.

I witnessed the whole thing and have the clod's name and address. Should I give it to the artist and encourage him to sue? — Thoroughly Disgusted.

Dear T.D.: Such lawsuits are usually more trouble than they are worth, but if the lady whose dog did the dastardly deed reads this column, I hope she will contact the artist and purchase the painting whether she likes it or not.

Dear Ann Landers: Please don't take what I am about to say as an insult. What I seek is information. I realize you are of the Jewish faith, but certainly it has occurred to you that many of your readers are Gentiles.

Every now and then you come up with a Jewish work that baffles the rest of us. Please translate:

1. What is a "Briss?
2. What is a "meshugener"?
3. What does "chutzpah" mean?
4. What is a "klutz"? — Connecticut Yankee Doodle Dandy.

Dear Dan: 1. A "Briss' is the Judaic ceremony at which a male child is circumsized.

2. A "meshugener" is a crazy person.

3. "Chutzpah" means guts — or unmitigated gall.

4. A "klutz" is a clod or an inept, clumsy oaf.

Sorry I threw you, Buster, but I figured the folks who didn't know what those words meant would ask an M.O.T. (Member of Our Tribe). From now on, I'll be more considerate of the Goyim. (That means Gentiles.)

Dear Ann Landers: This letter is being written by three admirers who heard you speak at the Central Women's Club meeting in Lexington recently.

Get some new pictures made. The ones in the paper are awful. You should sue for libel. In the first place, you look much younger in person. Please do something about this dreadful injustice. — We Speak For Many.

Dear Many: Every year we send new pictures to all our clients. If they don't want to run them, there's nothing we can do. All papers got a new picture Jan. 1. If you don't see it in your paper, complain to Them — not me.

Confidential to Is It Smart To Be Dumb?: I never believed that old canard but Talleyrand made an interesting observation. He said, "If you wish to be agreeable in society, you must consent to be taught many things which you already know."

Parents, what should you do if your teenager is having sexual relations? Ann Landers's new booklet, "High School Sex And How To Deal With It — A Guide For Teens And Their Parents," gives no-nonsense advice on how to handle this delicate situation. For each booklet, send 50 cents in coin plus a long, stamped, self-addressed envelope to Ann Landers, P.O. Box 1400, Elgin, Illinois 60120.

Editor's Quote Book

When a man does all that he can, though it succeeds not well, blame not him that did it.

George Washington

BIRTHS

December 30, 1975 — Mr. and Mrs. Brian Empey, Chesterville, Ontario, A Son.

December 31, 1975 — Mr. and Mrs. James Simser, Mountain, Ontario, R.R. 2, A Daughter.

January 3, 1976 — Mr. and Mrs. Maurice LaFortune, Greely, Ontario. R.R. 2, A Daughter.

CONSUMER GUIDELINES

Only 22 per cent of all this country's paper and paperboard fiber needs come from waste paper that is recycled. It's up to consumers to involve the country in recycling.



Let government officials know your concern. Let manufacturers and distributors know that you're eager to buy products packaged in recycled waste paper packaging.

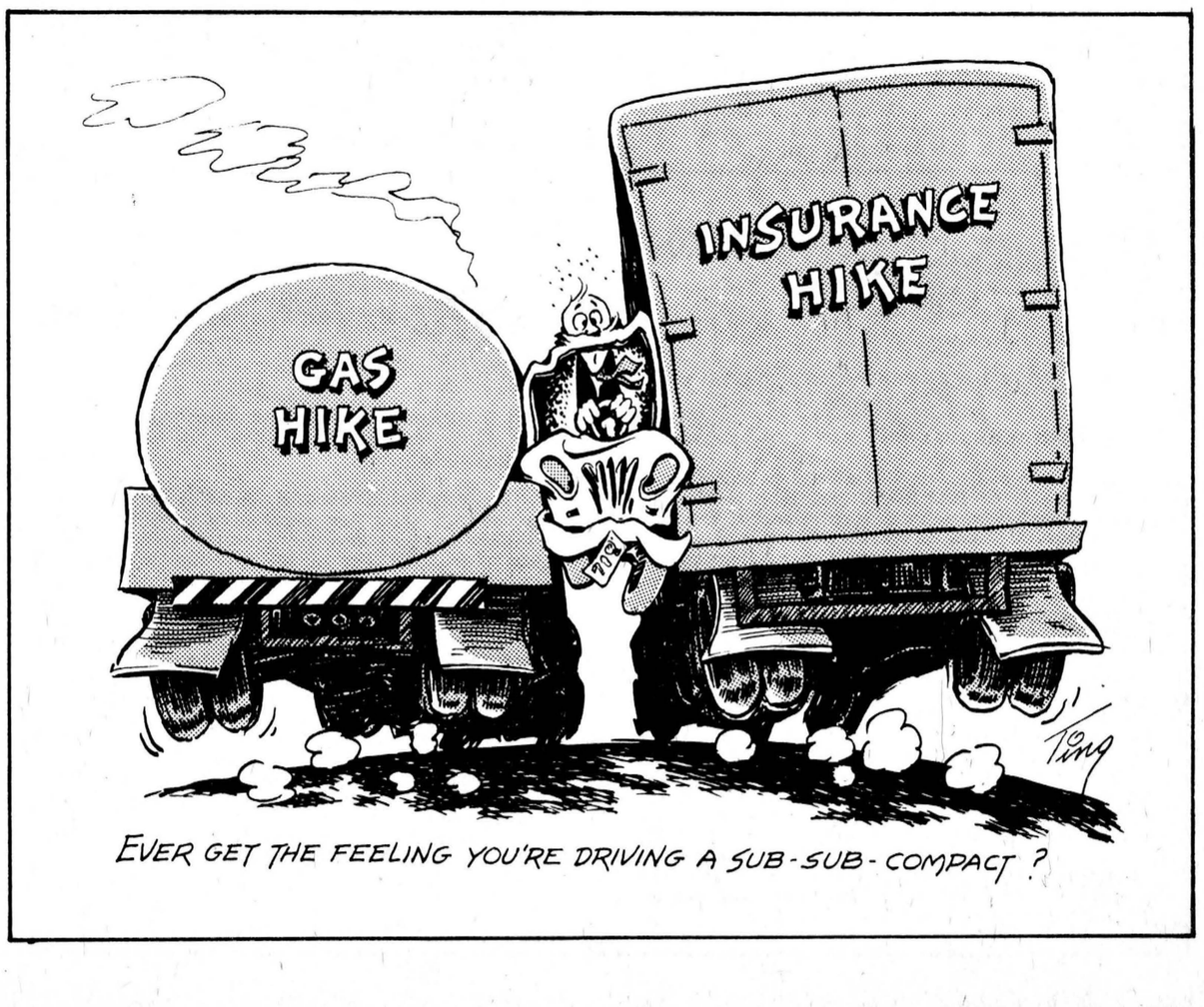

Remember When . . .



10 YEARS AGO
January 13, 1966

A photo was taken of five generations gathered at the home of Mrs. Jerry Presley in Newington.

Chesterville council posed for their inaugural photo this week. They are reeve, Carl Merkley; councillors James Fyke, Allen Clement, James Moran and Keith Graham.

Mrs. William Paul, a Crysler native, celebrated her 93rd birthday this week, at a private nursing home at Eamer's Corners.

Newington United Church holds special service for Mortgage burning on new hall built in 1960.

Miss Elaine Graham and Miss Sandra Price have returned to their studies at Kemptville after the recent holidays.

BOOK REPORT

WAYS HARSH AND WILD
by Doris Anderson

'Ways Harsh and Wild' is a story of adventure and hardship in the Yukon and Alaska in goldrush days. It is a drama of a pioneering family who learned to respect the frozen earth and turbulent waters and survive in spite of it.

WHO'S WHO IN OTTAWA

CYRVILLE RADIATOR co.

THE BEST RECOGNIZED BUSINESS
FOR ALL TYPES OF COOLING SYSTEMS

THE BEST RECOGNIZED BUSINESS
FOR ALL TYPES OF COOLING SYSTEMS

1223 MICHAEL (near Towers) **745-6210**

This business, established in Nov. 1974, and successfully owned and operated by JOHN CARIER, PAUL SZENTESZKY AND YVON SRANCOEUR, has certainly gained prominence with owners and garagemen from all parts of the area. This concern deserves our highest praise for their honest and efficient service and work of the highest quality.

CYRVILLE RADIATOR CO. is recognized as the area's experts and have always brought the latest ideas in the radiator industry to this part of Ontario. They have the necessary equipment to handle car, truck, tractor and industrial engine radiators.

CYRVILLE have all the extra's — More experience. They are equipped to handle everything from the smallest to the largest radiator as well as cooling aids, also gas tank cleaning and repairing. They have a large stock of radiator cores, thermostats, rad caps, rad and heater hoses.

Their reputation? — Well, this is the place where satisfied customers tell their friends about their unique service. You will find that it pays handsomely to deal with this concern, which has met with great favor by the people of this area.

We congratulate the Management who has always maintained Top Rated Service and fully realizes that the motoring public these days are in a Hurry and provides speedy and efficient service worthy of recommendation.

WESTON BAKERIES LTD.

BAKERS OF DISTINCTIVE PRODUCTS WHICH ARE
HIGHLY FAVOURED IN THIS AREA

2510 SHEFFIELD RD. **749-5965**

The excellent reputation of the products of WESTON BAKERIES LTD. established in 1882, is due to the determination of the directors, that the company produces only the highest quality products that proudly bear the name WESTON. Quality ingredients with their own special recipes, produce the distinctive good taste which has made WESTON products a best seller at all progressive markets, and popular with homemakers across Canada.

Their products are skillfully mixed, blended and baked by means of the most modern equipment, under sanitary conditions by highly skilled bakers.

WESTON BAKERIES PRODUCTS are available at most progressive grocers, and are considered the most popular bakery products, which has met with the good taste of the public. WESTON BAKERIES LTD. and their distribution centre in Ottawa, which is capably managed by William Hayden are to be complimented as a wholesale business which is a distinct credit to the district.

We feel those of us who have tasted their products have our own recommendation. WESTON BAKERIES PRODUCTS are worthy of high recommendation.

Kitchens

by heart of the house

PROVIDE QUALITY, CRAFTSMANSHIP
AND ADVANCE DESIGNS

1675 RUSSELL RD. (at Commerce City Complex) **733-9662**

This excellent business was established in 1973 and enjoys an enviable reputation by virtue of the many satisfied customers, who know the pleasure of doing business here. Every imaginable type of Kitchens are designed, supplied and installed, including complete renovations of kitchens. With their showroom displaying the latest development in the trade, they are recognized specialists in designing, with complete service available to transform your present kitchen into one of convenience, beauty and attractiveness.

The business is successfully managed by MAURICE LABRECQUE who has always taken a personal interest in seeing that their customers receive the very best in Kitchen Home Improvements. They supply and install Kitchen Cabinets complete or sectionals. It is one of the area's most complete Kitchen Planning Services.

KITCHENS BY HEART OF THE HOUSE, have built their business with the sense of pride, that they have provided the ultimate in Kitchens for their customers. We are very pleased to recommend their services to our readers.

BORDEN CO. LTD.

DISTINCTIVE LEADERS IN CONSISTENT QUALITY
DAIRY PRODUCTS

2370 LANCASTER RD. **731-2430**

BORDEN CO. LTD. established in 1899, has always been recognized for their quality dairy products.

The Ottawa branch was established in 1928 and is capably managed by James D. Wilson, who has been associated with BORDEN'S for 29 years. They are distributors of Milk Cream, Juices and your favourite Lady Borden Ice Cream.

The BORDEN CO. LTD. maintain their head offices in Toronto and have branches in principle cities. Thousands of completely satisfied patrons have, over the years, shown preference for the products of BORDEN'S who always stressed Quality in their excellent products. Consumers realize this fact, plus the knowledge that BORDEN'S in keeping with their progressive policies have the finest equipment available to the dairy industry, and maintain rigid station regulations in all processing departments.

In making this business review we are pleased to compliment BORDEN'S on the superior quality of their Dairy Products, which are worthy of highest recommendation.

TITLEY INC.

A POPULAR CHOICE BY REPUTATION

1427 OGILVIE RD. **741-5000**

You can see the familiar signs of "TITLEY" on properties throughout Eastern Ontario. There are good reasons for this popularity and choice. First, they have a reputation well earned; Secondly, they have efficiency whether buying or selling — provided by well-trained and helpful professional staff who are all on the GO; and thirdly, the integrity, with which all transactions are handled.

The business is successfully guided by PIERRE TITLEY, Pres., who is an energetic personality, with a very positive approach. He sparks and leads as dynamic a group of people in the Real Estate and Insurance business, that you have ever seen.

From a modest beginning in 1939, the firm has grown to a large staff, each carefully chosen, because they enjoy the real estate and insurance profession as a career not a sideline.

Their office is equipped with the most efficient recording system for listings. Their extensive services include Homes, Farms, Cottages, Acreages, Commercial, Appraisals, Mortgages and Insurance.

People come to their office confident they have chosen one of the most progressive Real Estate and Insurance Firms to handle their transaction.

Navan

FEED & FARM SUPPLIES

A VALUABLE ASSET TO THE ECONOMY OF
THIS FARMING AREA

NAVAN **835-2233**

NAVAN FEED & FARM SUPPLIES was originally established in 1936 and is a business dedicated to the farmers of this district, and provides, besides Farm products and services, additional consulting and informative services to assist farm producers to greater profits.

NAVAN FEED AND FARM SUPPLIES carry a complete variety of MASTER and PURINA Feeds, Seeds, Chemicals, Fertilizers, Building Supplies and many other items too numerous to mention. This provides for the farmers of the area a one-stop centre for quality products at Fair Prices. This fine organization which has an impressive record is under the personal direction of JOHN BOS, the owner who took over the business July, 1972.

It is quite understandable why this firm progressed so rapidly over the years past, as their reliable services offer top quality products which they have made available to the farm producers of the district. Their first concern is your complete satisfaction.

NAVAN FEED & FARM SUPPLIES provides the people of the district a service and top quality products unequalled in its field. We do not hesitate to recommend this highly regarded organization to all readers.

Aladin Flower Boutik

A SHOPPING SHOWPLACE HIGHLIGHTING
THE ART OF FLORAL ARRANGEMENTS

29 MONTREAL RD. **745-0067 & 745-0068**

This is a highly respected Floral concern unexcelled in unusual flowers and floral designs. Since Dec. 12, 1975, the owner PAUL ST. GEORGE, has served the people of the Ottawa region with an artistic and attractive service in dried and artificial flowers and floral arrangements.

When you visit ALADIN FLOWER BOUTIK, you will see the creative ability of management, whose floral designs exceed the imagination. To complete that cheerful atmosphere in the home choose one of the unique floral arrangements or displays for truly you will find here, the finest art in flowers in Ottawa.

Truly one will find here all the unusual in Flowers. You'll see distinctive arrangements and a large selection of artificial flowers by the stem.

They are featuring — Dried floral arrangements — a complete selection of fresh and artificial flowers.

To sum it up, the success of this business, has come from the great satisfaction of their customers, who fully realize, when you "SAY IT WITH FLOWERS" by ALADIN FLOWER BOUTIK, "YOU'VE SAID IT ALL."

Decorators

Den Hardware

PROVIDES MODERN SHOPPING FACILITIES TO THE
PEOPLE FROM ALL PARTS OF THE DISTRICT

1910 ST. LAURENT, (Elmvale Shopping Centre) **731-4492**
BILLINGS BRIDGE PLAZA **737-4508**

One of the businesses that contribute greatly to the area, as a modern business, with down to earth, country friendliness and prices is DECORATORS DEN HARDWARE. This business established since 1960, is successfully guided by EMILE DELTOUR.

Many Department Stores and Discount Houses carry some General Hardware Lines, but DECORATORS DEN HARDWARE features a most complete variety, where you can select a Top Quality Line of Merchandise at popular prices with complete customer satisfaction guaranteed. Plus the fact that the management and staff have shown real capabilities in assisting customers with purchases.

The friendly atmosphere that predominates at all times, places this store in a class of its own. In making this review of the progressive businesses in Ottawa, we wish to refer you to DECORATORS DEN HARDWARE, as one of the distinctive factors of the commercial efficiency of the area.

Chez Antionette

A FASHION CENTRE FOR THE LADY THAT IS
DEFINITELY DIFFERENT

293 MONTREAL RD., VANIER **749-2298**

This excellent business, established about 10 years ago is a distinct credit to Ottawa businesses and is capably guided by MRS. BIBI TALIB, who took over the business April 1975. It offers the most flattering fashions for women in dresses, sports wear, pant suits, plus a full line of lingerie.

The interior of CHEZ ANTIONETTE is very tastefully decorated, which gives warmth and cosiness to shopping. The personalized attention given customers by management and staff has made CHEZ ANTIONETTE a preferred place to shop.

The secret of a successful fashion shop is in the buying and at CHEZ ANTIONETTE the secret is out, for they have assembled a superb collection, that both style and price-conscious women will find irresistable. And to make your shopping even simpler, here they have the ability to courteously coordinate your wardrobe, with an eye to your figure, life style and pocket book.

We take great pleasure in congratulating the Management for bringing to the area a shopping atmosphere where customers feel comfortably at ease and wanted. We feel needs and desires for Fashion, Quality and Value will be best served by a visit to CHEZ ANTIONETTE.

Hilliers T.V. & RADIO LTD.

OUR SERVICE MAKES A DIFFERENCE

RECOGNIZED FOR THEIR EXCELLENT
SALES & SERVICE

573 McARTHUR RD. **745-9405**
at St. Laurent **749-1251**

The reason for the success of HILLIER'S T.V. & RADIO LTD. is exceptional values, expert service and knowledgeable people, which have elevated it to a position as a place where you can do business with confidence.

When looking for Home Entertainment, you want the benefit of sound advice on the unit best suited to your needs. The people at "HILLIER'S" are well qualified to give this advice.

This firm, established in 1954 and with a modern showroom, is successfully owned and operated by ROSS & LARRY HILLIER, who have been associated with the Electronics field for years. This business is widely recognized as The Home of Quality and Service and is in a class by itself.

They have the choicest variety in stereo as well as televisions from such manufacturers as QUASAR, HITACHI, RCA, SYLVANIA, ZENITH, PANASONIC, ELECTRO-HOME, just to mention a few. You can purchase here with the knowledge that the people at "HILLIER'S" service what they sell.

For the excellence in Home Entertainment, visit HILLIER'S T.V. & RADIO LTD., where Ottawa and district residents shop with confidence.

BERTRAND & FRERE CONSTRN CO. LTD.

A FIRM SUPPLYING CONSISTENT QUALITY
PRODUCTS TO THIS AREA

2787 SHEFFIELD RD. **746-8139**
HEAD OFFICE, L'ORIGNAL **675-4614**

The name BERTRAND & FRERE CONSTRUCTION CO. LTD., is widely recognized for quality products and their service vehicles have become a familiar sight throughout the area.

In this business and industrial review of the progress and achievement of this section, this firm, which was established in the early 1930's and incorporated in 1943, and capably directed by ROBERT BERTRAND, Pres., RAYMOND BERTRAND, Vice-Pres., ALEX SEGUIN, Sec.-Treas., deserve very excellent comment.

They are equipped at their modern plant to serve the needs of our area with their famous tested ready mixed concrete. They also have a Quarry at Doncaster Rd. in Gloucester, which supplies crushed stoned, road aggregate, etc.

By employing only experienced help and by keeping up with the latest developments in production methods, they are able to lead this region with prompt service which is so essential to everyone today.

We are pleaded to give commendable mention to this firm which has made every effort to meet the demands of each customer with the finest quality controlled products at all times.

BERTRAND & FRERE CONSTRUCTION CO. LTD., assure you of immediate delivery with their fleet of specially rigged trucks which are radio dispatched.

EASTVIEW Photo LTD.

IS A PHOTOGRAPHIC HEADQUARTERS WITH
PERSONALIZED SERVICE

71 MONTREAL ROAD, VANIER **745-1503**

EASTVIEW PHOTO LTD. have been providing Quality Photographic equipment to people from all parts of Eastern Ontario and has built a reputation unequalled through good customer relations and has constantly provided quality merchandise.

This business, which opened in 1958, is capably guided by Edward "Ted" Hickey, who is well experienced in business.

EASTVIEW PHOTO LTD. is a completely locally owned and operated business with a professional staff which assures you of continued satisfaction even after you purchase here. This policy in business of selling you the photo supplies YOU REQUIRE without overselling you, backed by dependable service, combined with the largest selection of photographic stock in Eastern Ontario has rated EASTVIEW PHOTO very high with customers.

Here you can buy the best in photographic equipment and supplies at lowest possible prices without sacrificing quality and service. Photo fans are assured of leading Brand Names in cameras, projectors, film, movie cameras, movie equipment, lenses and they feature names such as KODAK, LEICA, NIKON, PENTAX, HASSELBLAD, CANON, KONICA, MIRANDA, YASHICA, ROLLIFLEX, etc.

Although merchandising has changed over the years, the friendly atmosphere at "EASTVIEW" hasn't changed. The three important factors in successful business — SERVICE, QUALITY and VALUE — still exist today. We highly recommend EASTVIEW PHOTO LTD., which is definitely in a class by itself.

HOULE LTD. SPORTING GOODS LTÉE

CATERS TO ALL SPORTS ENTHUSIASTS
IN THE AREA

267 MONTREAL RD., VANIER, **749-1781**

This very reputable firm was established in 1924 and is capably directed by MARCEL HOULE. It has become well recognized as the Sports Headquarters of the area. This is the store where all sports enthusiasts can obtain the best in supplies for all sports, at reasonable prices. Maintaining a reputation as being most accomodating to the many people they serve, this top rated business firm has an enviable record for the largest selection, at the best prices, and has met with great favour with the people throughout the area.

Their large and varied selection includes: Hockey and Skiing Equipment, one of the largest assortments of sporting equipment to suit every season, including snowshoes, broomball equipment, hockey, skis, skates, pool and billiards and bicycles.

So whatever your pleasure in Sports, HOULE SPORTING GOODS LTD. can look after your requirements most efficiently. By visiting this store regularly, you will get acquainted with their vast selection of Sporting Goods, plus friendly advice on your requirements provided by MARCEL HOULE and the entire staff, for regardless of whether you are purchasing or just looking around, you are always made welcome at HOULE SPORTING GOODS LTD., a business we are pleased to recommend.

Star MECHANICAL

A DEPENDABLE FIRM SERVING THE AREA

292 PALACE ST. **746-8690**

This business, established in May 1973, operates successfully under the capable guidance of ROGER DECARIE. This excellent business features only better known lines of plumbing and heating fixtures which are well recognized for quality and serviceability.

They certainly know the plumbing and heating business thoroughly. They don't guess at your problems — they know the answers. They are highly experienced tradesmen who know all the phases of this work and keep up with the latest equipment and fixtures on the market. You will find them very courteous and efficient. If you want to do business with someone you can trust be sure to call this firm first.

They are specialists in modern bathrooms, choked drains and modern heating, also service work on all types of plumbing and electric water heaters. This includes repairs, alternations and new installation for residential, industrial and commercial services.

We find it doubtful, you could find a more competent contractor than STAR MECHANICAL.

Fred Guy MOVING & STORAGE

PROVIDES THE FINEST MOVING SERVICE

1485 STAR TOP RD. **746-3573**

This progressive firm is one of Ottawa's oldest Movers and is successfully guided by WAYNE LYTTLE. It is most reliable and can always be counted on to give service and gentle care to your merchandise, furniture and anything else you wish moved. They have modern storage and complete packing service.

With many years of preferred service behind them, this moving and storage company is equipped to move your household across the street or across the nation and offer you a planning service and moving aids.

A moving company should be chosen with as much care as you used when selecting your furniture. Don't just pick a name out of a hat. They have an excellent reputation for reliability and promptness. Their years of experience and their impeccable reputation is your guarantee.

If you or your friends are contemplating a move, call FRED GUY MOVING & STORAGE, the professionals who can capably handle the job throughout the county.

This is the Company that has proved through customer satisfaction that there is "More to Moving than Motion."

O MAHEU & SONS LTD

A NAME OF DISTINCTION IN
RUGS, CARPETS AND SERVICE FOR YEARS

ST. LAURENT SHOPPING CENTRE **746-7352**

Since 1966, this firm has continued to progress and prosper through the guidance of JOHN PAUL MAHEU, who is a businessman of high principles.

First Quality grade carpets, workmanship, honest prices, estimates a pleasure, have been a tradition with O. MAHEU & SONS LTD., established since 1966.

Today more than ever before, with the increase in carpet firms opening and closing all the time, it is imperative to choose a company that is well established and will be around for many years to come. O. MAHEU & SONS LTD., provides the ultimate in SALES — SERVICE & CARPET LAYING.

Their design ability will spread decorative beauty throughout your home or business. They have years of experience in the business and all work is done in a professional manner. They also have one of the finest service departments for expert installations, completed by their own professionally trained staff.

Their staff are carpet fitters — men who know how to do the job and take pride in the appearance of your home. Wall-to-wall installation — guaranteed for lifetime of the carpet.

Their showrooms boast a simply enviable collection of carpeting and rugs. Their entire inventory has been personally selected by the Management to assure you of the finest quality possible. We highly recommend O. MAHEU & SONS LTD. who are distinctively different and in a class by themselves.

INTERESTING SHORT STORIES ABOUT LEADING BUSINESSES

BY BOB & GARRY BURNS

MIDTOWN Body Shop

A HIGHLY RESPECTED NAME SERVING THE ENTIRE AREA

1900 OGILVIE RD. **746-0363**

MIDTOWN BODY SHOP is a notable example of substantial growth and steady progress by providing consistent quality workmanship at reasonable prices.

They are distinctive leaders who have won the confidence and respect of Insurance adjusters and the Motoring Public throughout the area.

Very few businesses can point to a record of satisfied customers that has been compiled by MIDTOWN BODY SHOP SERVICE which was established in 1971.

It is successfully guided by GINO PALOMBO who is a businessman who can take honest pride in many jobs his shop has completed.

The personnel at this firm are professionals who fully understand body and fender work, are expert painters, capable of matching the new paint with the original.

They have gained a reputation second to none throughout this entire area. So whether your job is a small crease or a roll-over, we know you will be entirely satisfied with their work.

And, please remember that most insurance companies now permit you to choose the body shop you like best to repair your car, so choose MIDTOWN BODY SHOP to do all your COLLISION work.

RALPH TIRE SHOP LTD

DISTICTIVE LEADERS IN QUALITY PRODUCTS AND SERVICE

125 HICKORY ST. **725-3301**
(Cor. Champagne)

From a modest beginning, this firm has progressed rapidly to become the best recognized firm in the tire business. It is very successfully guided by The Ralph Family, who have years of experience in the tire business. They are sales and service for a complete line of quality tires including famous UNIROYAL, FIRESTONE AND MICHELIN TIRES.

RALPH TIRE SHOP LTD. have built up a large following of completely satisfied customers based on confidence and trust. People from Ottawa and district have over the years come back here again for Quality Tires and are pleased to refer their friends, knowing these products distributed by RALPH TIRE SHOP LTD. are backed by the most GENUINE GUARANTEE in the Tire Business.

They feature a complete truck, farm and auto road service as well as vulcanizing, retreading and balancing and service a 300 mile radius of Ottawa. They have a very large selection of farm and industrial tires.

The logical place to purchase tires is from the people who know tires best. "RALPH TIRE" whose qualified staff will help you choose the best tire for any season. Visit RALPH TIRE SHOP LTD. — THE TIRE PEOPLE we are pleased to recommend.

Rolly's

AUTO WRECKERS

SERVES AN IMPORTANT NEED TO THE GARAGEMEN AND MOTORISTS IN THE AREA

NAVAN RD. **824-4422**
(One street past the church, turn left)

Motorists, garagemen and the general public have come to know that when it comes to used auto parts, there is a wide selection at ROLLY'S AUTO WRECKERS. Established in 1959, and successfully directed by Rolly Cleroux, it serves the area in a double capacity and pays fairest prices for late model cars and trucks.

Most progressive service centers — body shops, rely on ROLLY'S AUTO WRECKERS to supply them with good used parts that are hard to get. Garage operators have shown preference for their services because of dependability and excellent reputation. They also have a very efficient towing service.

There is probably no other organization in the whole Automotive Trade that has extended such an efficient service to garage operators than this firm.

Remember, when you are buying or selling you are assured of courtesy and friendly services from ROLLY'S AUTO WRECKERS, the logical firm to contact for good used auto parts for cars and trucks, as we are pleased to refer their services to our readers.

COWAN'S MEN'S WEAR

RECOGNIZED AS THE QUALITY STORES IN OTTAWA

McARTHUR PLAZA SHOPPING CENTRE (Vanier)	**746-1592**
WESTGATE SHOPPING CENTRE	**725-1021**
BEACON HILL SHOPPING CENTRE	**741-5550**

There are very few stores that cater to the fashion conscious men in the area that is awarded COWAN'S which is owned and operated by Herb Cowan who is well known in the area and has introduced the ultimate in fashion for the smartly dressed people of the area.

COWAN'S have most modern men's wear stores, with a select line of men's furnishings catering to men of all ages and ideas and is playing an important part in the success of Ottawa's Business World. They have introduced to the area the finest quality in men's clothing.

Their well chosen personnel's natural ability in helping you choose in good taste, stying and colours to suit the individual personality, is of great benefit to their many highly valued customers.

At these popular shops you will find only the highest quality merchandise. rememeber their slogan — "EAST OR WEST WE CLOTHE THE BEST".

Their collection excels in variety and distinctiveness and are always moderately priced. Their experts are always alert to every new fashion trend and are constant in constant touch with the mode of the moment. For your inspection you will find a magnificent display of authorative fashions from the foremost designers.

On behalf of Herb Cowan, we extend a personal invitation to our readers to visit COWAN'S MEN'S WEAR worthy of highest recommendation.

Malmberg

ONE OF EASTERN ONTARIO'S MOST RESPECTED SPECIALIZED SERVICE CENTRES

1621 MICHAEL **741-3360**

This firm under the capable guidance of John Malmberg, who is a businessman with high principles, has become widely recognized as one of Eastern Ontario's most respected and complete spring suspension and Truck Equipment service centres.

Transport companies, truckers, garagemen throughout the area, have come to know that for all their requirements in Truck Services it will be capably looked after at MALMBERG AUTO SERVICE LTD., who have served Eastern Ontario since 1927 and taken over in 1951 by John Malmberg.

You will like the courteous and prompt attention you will receive with many years of experience in business.

You may rely on what the people at MALMBERG AUTO SERVICE LTD. tell you about your truck, for they are recognized experts in this line, and with many satisfied customers already served, we cannot fail in this review to tell our friends, readers or anyone who is in need of their services, to visit this firm, and assure yourself of the utmost in TRUCK — TRAILER — SPRINGS — Repaired — re-Arched — Installed. Complete stock of spring parts, brakes and they are specialists in all kinds of Truck Equipment.

Chef Pierre Restaurant & Belvedere Motel

AN EXCEPTIONAL DINING PLACE IN THE AREA

753 MONTREAL RD. **745-6853**

One of Ottawa's very prominent family dining places is the CHEF PIERRE, which opened in 1967. This business is successfully guided by Tony Encarnacao, who has a wealth of experince in the restaurant business and have created a homey, friendly atmosphere not to be found elsewhere.

CHEF PIERRE has a successful combination, perfect hosts, excellent dining facilities and superb food. Their facilities are cleverly decorated and clearly create an atmosphere for comfortable dining. CHEF PIERRE is not just another restaurant. It is a valuable contribution to the area and features the most exclusive selection of excellent foods and is where quick, friendly service is a specialty, and taste tempting choice of French Cuisine at its best that will sure to please your appetite.

Dining in the relaxing atmosphere of grandeur . . . subdued . . . and exciting, designed to compliment your every wish in dining pleasure. The chefs here put tremendous effort and consummate skill into their craft and produce dishes of which they can be justly proud.

Good food lovers from the entire area have discovered the charm and hospitality, combined with the excellent food at CHEF PIERRE and is highly recommended for the EXCELLENCE IN DINING PLEASURE at affordable prices.

HEARTH & PATIO

HAS AN EXCELLENT REPUTATION THROUGHOUT THE AREA

1665 RUSSELL RD. **521-7575**
(West of St. Laurent & North of Smyth)

This business opened in June 1975 in Ottawa and since then has been operated by the highest principles in business and is successfully guided by Tom Tucker, General Manager.

People from all parts of Eastern Ontario are assured of being able to choose with great confidence from the largest display of Fireplaces in Canada, with over 50 models to choose from. The choice is yours with many models to fit your needs and your budget.

Stop in at HEARTH & PATIO and browse through their selection of woodburning heaters and fireplaces. You'll find just what you need for the cottage, chalet or recreation room. The old way is still the most reliable and economical way to heat your home or cottage. And now that the price of oil, gas and electric heating is going up, all the more reason to warm up in front of a good old fashioned woodburning heater or fireplace.

This firm's greatest asset is their good reputation which they have upheld through Fair and Honest Policies in all sales conducted. After a demonstration of any of their quality products, you can buy confident knowing that with their policy of satisfaction to customers, you have become another of their many completely satisfied customers who already know that HEARTH & PATIO is a good dependable place to do business.

INTERNATIONAL MUSICLAND LTD.

THE HOME OF GOOD MUSIC
ST. LAURENT SHOPPING CENTRE
746-3913

ENJOY A GREAT REPUTATION IN THE MUSICAL FIELD

A popular business in Ottawa is INTERNATIONAL MUSICLAND LTD. which is dedicated to music lovers.

To all of us who appreciate music, it is enlightening to be able to visit a Music Centre where qualified people, who know music can discuss and display talent in demonstrating a musical instrument. The people at INTERNATIONAL MUSICLAND LTD. have such talent.

This excellent professional establishment opened in Oct. 1969 and is directed by MR. AMEDEO PANETTA, who has been associated with music for years.

INTERNATIONAL MUSICLAND LTD. features the world renowned THOMAS ORGANS also FARFISA and GOYA Organs, GIBSON, OVATION, FENDER Guitars, MARSHALL Amplifiers and P. A. Systems, and they will arrange terms to fit your budget. More than ever before in our lifetime people are purchasing music instruments for the home, not just as a showpiece, but for the enjoyment and relaxation of all members of the family.

INTERNATIONAL MUSICLAND LTD. is the accepted Pro Shop, so why not purchase where the professionals do. They have always adhered to a principle of fairness and honesty in their business transactions, and as a consequence have won the confidence and respect of the public.

INTERNATIONAL MUSICLAND LTD. is worthy of our recommendation.

M & T Glass and Signs Ltd.

ONE OF THE MOST RESPECTED NAMES IN THE BUSINESS

1165 CYRVILLE RD. **745-7158 or 745-7159**
(Across from Tower Shopping Centre)

Very few glass firms in Ottawa have attained the prominence awarded M & T GLASS & SIGN LTD. who have been established since 1969. Their employees are highly skilled workers and installation experts in the glass business and their knowledge and experience enables them to complete the finest glass work.

M & T GLASS AND SIGNS LTD. believes in rendering good service with the highest quality materials. It is this policy that has won so many satisfied customers for this firm throughout Ottawa and district. Should you be considering anything in the way of glass it will pay you to drop in and they will give you expert advice on your glass needs as well as estimates for material and furniture tops, mirrors, storefronts, thermopane, aluminum screen and window repairs, sliding glass and hardware. M & T also manufacture plastic face signs and custom signs made to your requirements, they do traffic signs, truck lettering engraving etc.

M & T GLASS AND SIGNS LTD. has built an excellent reputation on the bases of substantial value and superior service in the glass business. To our readers who require anything in glass and signs, we highly recommend M & T.

LIGHTING UNLIMITED

THE SHOPPING SHOWPLACE OF THE LIGHTING WORLD

1190 ST. LAURENT BLVD.	**746-5009**
LINCOLN FIELDS SHOPPING CENTRE	**828-2243**

The scene at LIGHTING UNLIMITED runs riot from those "crazy flicker" bulbs the kiddies adore to stunning Italian imports that are cast in bronze from original 19th-century molds — the range of lamps and fixtures is in equal good taste, priced in keeping with the average pocket.

This outstanding business opened at St. Laurent Blvd. in October, 1969, by Albert Blum and at the Plaza in 1971, and is very successfully directed by John Rog.

LIGHTING UNLIMITED is one of Canada's leading chain of Homelighting Specialty Stores.

The firm has at its command the very latest ideas in modern lighting, and the staff here can certainly aid you in your selection. The careful planning of LIGHTING UNLIMITED gives their customers the satisfaction of the knowing they have the ultimate in lighting. They have one of the largest selections of beautiful lamps, lamp shades, chandeliers and fixtures in Ottawa, in Modern, Colonial and Contemporary designs, and imported Crystals. Our readers will do well to consult this firm when in need of electrical lighting of all types.

we are pleased to recommend LIGHTING UNLIMITED CORP. LTD. to all the people who are interseted in the Finest Quality Lamps and Fixtures at the Best Prices and we feel that a purchase here will more than satisfy your desires.

BYTOWN ALUMINUM LIMITED

HAVE A REPUTATION FOR CONSISTENT QUALITY PRODUCTS

609 HOCHELAGA (at Montreal Road) VANIER **749-9323**

This is one of Ottawa's better businesses, well recognized since 1961 as one of Ottawa's finest all-Canadian distributors of Aluminum doors, windows, awnings, siding, and are also dealers for FLEXALUM aluminum siding. The company has really progressed over the years and is successfully guided by Kurt Jaehnert, assisted by Ronald Walker, Gen. Mgr.

Their windows and doors are of the most modern design and have proven of great value both in economy and appearance. From the economy standpoint they will help save on fuel bills and have many other advantages that the management will be pleased to explain to you. You are invited to telephone this firm for a free demonstration.

BYTOWN ALUMINUM LIMITED have proven themselves to be one of Ottawa's most reliable and trusted businesses and are a credit to Ottawa and District.

Whatever your requirements in aluminum products to improve your home, come into BYTOWN ALUMINUM LIMITED with your plans or dimensions and place your order, very confident that you will get Quality Products, skillfully manufactured with a 5 year guarantee on workmanship and equally important a well-established local company, that will be around for many years to come.

Boutique Canadienne

A Very Popular Choice with Homemakers

A VERY POPULAR CHOICE WITH HOMEMAKERS

1075 CYRVILLE RD. (at Ogilvy Rd.) **749-5632**

More and more people are discovering BOUTIQUE CANADIENNE. When we say discovering, we mean that the firm has an unbeatable record for largest selection of custom made draperies, bedspreads, vallances, wallpapers, shades, kirsh drapes, hardware specially selected for quality.

The real eye-opener at this business is the prices, which are within the budget of everyone. BOUTIQUE CANADIENNE have proved that quality does not have to be purchased by a high price tag. This business which opened in 1965 is successfully guided by MRS. COLOMRE LAVERGNE.

We suggest you try their shop-at-home service. They bring eveything to your home, plus their invaluable assistance and guidance in colour schemes, textures, how to do the windows properly or if you have a small window, can suggest a proper way to either camouflage or make it bigger and brighter.

We highly recommend BOUTIQUE CANADIENNE for best possible service, prices and quality in draperies, shades etc. who have the stock, service and knowledgeable people to assist you.

Bytown Lumber Co. Ltd.

"DO-IT-YOURSELF" CENTRE

A GREAT NAME IN THE BUILDING SUPPLY BUSINESS

1021 CYRVILLE ROAD	**745-6825**
163 MacFARLANE ROAD	**825-3741**
(Cor. Merivale & MacFarlane Road)	

This excellent firm with a history dating back to 1957 is one of the area's finest Building Centres that has been steadily improving and growing to keep up the pace with the entire district.

They feature a complete line of building supplies for Home Owners, Contractors, Industry, Farmers and Do-It-Yourselfers. Do-It Yourself Home Improvement department has always been an important and growing division. Facilities for this phase have been enlarged and remodelled to offer better service to a growing number of do-it-yourself customers.

BYTOWN LUMBER CO. LTD. is capably directed by George Bonhomme, Manager who has a background of many years of experience in the building supply business in the area, and their well chosen staff are ready to assist you and give you the best possible products for the job. They have lumber, plywood, insulation, roofing, windows, doors, paints, mouldings, builder's hardware, wallboards and panelling, a complete floor covering department, and bathroom accessories plus 1,001 articles too numerous to mention.

Delivery service, too, is another aspect of BYTOWN LUMBER CO. LTD. Stop in here. The management invites you to stop in and "Look at their Immense Stock" with more items for the home ever stocked under one roof.

ONTARIO AUTOMATIC TRANSMISSION SERVICES

HIGHLY FAVOURED THROUGH REPUTATION

299 MONTGOMERY (Vanier) **746-3006**

The excellence in Transmission service is always featured at ONTARIO AUTOMATIC TRANSMISSION SERVICE, where service is automatically yours. They have consistently since 1953, under the guidance of the owner, Manuel Perez, provided area motorists, the benefit of the service of Highly Trained Technicians, who specialize in transmissions.

"Manuel" is a businessman that can take honest pride in the many jobs his shop has completed. In keeping with progress they have expanded and now have three service bays.

No matter what the make or model of your car, the years of service obtainable from it depend upon the class of service it receives at the hands of the automobile mechanic. The careful motorist has it given a thorough inspection or overhaul at regular intervals.

What a satisfaction to know the car is in good hands and that when delivered it will do all that the auto mechanic claims. It is just this guarantee of good workmanship that has been responsible for the name enjoyed for th past years by this automobile service shop.

ONTARIO AUTOMATIC TRANSMISSION SERVICE have proven themselves reliable and trustworthy and are a credit to the community. Whatever your problems in repairs, you can be assured this firm will give you an honest estimate and complete the job to your satisfaction, and all work guaranteed.

BEL-AIR AUTOMOBILES

HAS AN EXCELLENT REPUTATION IN THE AREA

450 McARTHUR AVE. **741-3270**

One of the most impressive Auto Dealers in the area is BEL-AIR AUTOMOBILES LTD. where they are big enough to serve you, and small enough to really know their customers. Through honest dealings with the public and assuring them of service on all products represented by them, residents of many parts of the area continue to buy with confidence, knowing this business will be around for many years to come.

This excellent business was established in 1970 and is capably guided by ROLAND PAREN

Every member of the staff has contributed to the success of this firm which is not just an auto dealership, it is people who care.

They have a full complement of new 1976 models in RENAULT, Sales Service, and Parts, also a fine selection of used cars.

All new vehicles are properly pre-serviced as well as excellent service after sales, something you don't find in many dealerships these days.

They already have a large "family" of customers from this area who have purchased cars here, because they know the integrity and reputation of BEL-AIR AUTOMOBILES LTD.

VANIER OPTICAL

ONE OF OTTAWA'S VALUABLE PROFESSIONAL SERVICES

EASTVIEW SHOPPING CENTRE **749-4671**
(Montreal Rd. & River Rd.)

VANIER OPTICAL is one of Ottawa's very few independent Opticians. Successfully guided by C. R. MITCHELL Optician, who is well recognized for the very personalized service extended to everyone.

This fashion wise optical centre is alive with new colors in eyewear and you should stop in and see the new collection of frames, designed to enhance the new YOU. They have exquisite oversize frames for the wide-eyed look, for which you may order your prescription in light weight lenses in flattering tints. They will also tell you about the latest developements in lenses — such as hard resin lens, that is half the weight of glass (yet in optical quality) resists shattering and fogging.

They have frame replacement service and repairs while you wait.

In reviewing outstanding businesses and professions in Ottawa we are pleased to review some of the highlights of VANIER OPTICAL and to refer their services to our readers.

LET'S GO BOWLING
Monast's Lanes
6 LANES
AUTOMATIC
PIN SETTERS

OPEN BOWLING
Friday — 7:00 to 9:00 p.m.
Saturday Afternoon
Sunday Afternoon
PHONE
448-2168

Finch Mixed

M.H.S. — Bob Ouderkirk 280; M.H.T. — Bob Ouderkirk 732; M.H.A. — Doug Zeran 220.

L.H.S. — Eleanor St. Pierre 259; L.H.T. — Eleanor St. Pierre 674; L.H.A. — Eleanor St. Pierre 201.

Team Standings — Bob 71, Eleanor 66, Lullian 60, Graham 53, Betty 46, Terry 40.

Defenders

M.H.S. — Marcel Robinson 284; M.H.T. — Otto Sartor 659.

L.H.S. — Lise Steinburg 231; L.H.T. — Lila McMillan 629.

Team Standings — Ralph 58, Dwayne 57, Roger 53, Warman 53, John 52, Alex 42.

Wednesday Afternoon Ladies

H.S. — Ann Cook 267; H.T. — Ann Cook 656.

Team Standings — Theresa 67, Alma 60, Marlene 53, Mary 48, Evelyn 47, Caroline 40.

Community

M.H.S. — Gordon McLaughlin 343; M.H.T. — Gordon McLaughlin 830.

L.H.S. — Louise Droppo 307; L.H.T. — Edythe Cameron 731.

Team Standings — Stan 70, Earl 69, Gord 56, Tom 48, Lyle 47, Lorne 46.

Les Copains

L.H.C. — Estelle Marion 675; L.H.S. — Anita St. Pierre 274.

M.H.C. — Normand Bouchard 824; M.H.S. — Normand Bouchard 333.

Team Standings — Medina 69, Laurier 59, Albert 59, Jocelyn 47, Estelle 45, Alban 36.

Monday Mens

M.H.S. and M.H.T. — Doug Zeran 286 and 703; M.H.A. — Doug Zeran 231.

Team Standings — Birds Red & White 73, Garmers 71, Kraft Foods 60, Monast Lanes 55, Mailmen 44.

Williamsburg Mixed League

M.H.S. & M.H.T. — Ronnie Shitteker 304 & 773.

L.H.S. & L.H.T. — Rita Cooper 268 & 676.

Team Standings — Charles Whitteker 36, Percy Robinson 41, Lawrence Whitteker 31, Ronnie Whitteker 31, Dale Whitteker 30, Orval Casselamn 35.

Berwick Thursday Night

M.H.S. & M.H.T. — Peter Wright 271 & 711.

L.H.S. & L.H.T. — Delia Hopman 269 & 662.

Team Standings

Team Standings — Frona 62, Elsie 60, Connie 52, Irene 52, Vera 50, Jessie 39.

Matilda

M.H.S. — Eugene McCann 351; M.H.T. — Percy Robertson 793.

L.H.S. & L.H.T. — Doris Tinkler 286 & 634.

Team Standings — C. Lalonde 39861, W. Douglas 39618, B. Douglas 39606, R. Cooper 39220, P. Robertson 38706, D. Keyes 37950.

North Stormont Ladies

L.H.S. & L.H.T. — Shirley Godard 300 & 709.

Team Standings — Lorna 86, Mary B. 79, Lillian T. 72, Elaine 55, Barbara 55, Pat 52.

Legion Peewees go overtime in three straight games win 'B' Championship in Iroquois Tournament

On Wednesday, January 7th, Brockville Warriors visited the local arena to play the Chesterville Legion Peewees in a league encounter.

The first period saw Chesterville Legion Peewees in a league encounter.

The first period saw Chesterville apply tremendous pressure on the visitors and although Brockville was decisively outshot the period ended in a scoreless tie.

The second period had Brockville scoring first as G. Jones counted one with D. Birch getting the assist. Marque Laflamme evened the count as he notched Chesterville's first goal with the assist going to Terry Barkley.

The third period featured Chesterville taking complete control of the play as they counted three unanswered goals. Kenny Shay put the locals ahead with Marque Laflamme getting the assist. Laflamme wasted little time in getting his second marker with the assist going to Kenny Shay. Before the period ended Marque Laflamme completed his hat trick, to give Chesterville a well-deserved 4-1 victory.

On Saturday, January 10th, Chesterville Legion Peewees travelled to Cardinal to participate in the Iroquois Peewee Tournament. The local team played three excellent games in the day-long event.

Game 1

Chesterville's first opposition came from the strong contingent from Cornwal Township.

The first period produced great spectator hockey as both teams applied tremendous pressure in an effort to capitalize but due especially the great goaltending of Wayne Ball for Chesterville, the period ended in a scoreless deadlock.

K. McTaggart put Cornwall Township on the scoresheet with G. Brown assisting, to break the goose egg. Gary Beckstead tied the game as he counted on an electrifying end-to- end rush and Marque Laflamme sent Chesterville into the lead as he dented the mesh with the assistance of Terry Barkley. The second period ended wiht the score 2-1 in Chesterville's favour.

The third period saw Cornwall Township even the score with J. Carter scoring, unassisted. Steve Jones then rifled a shot from the point with the assist going to Mike Beckstead, to give Chesterville the lead again. With only seconds to play J. Carter sent the contest into overtime as he scored for Cornwall Township.

In this particular tournament the first five minutes of overtime was sudden-death, with the first marker winning the contest. If neither team scored in this period, the opposing goalies were removed and the team scoring from inside the other team's blueline won the game.

The five minutes sudden-death did not produce any goals with both teams having great chances. Chesterville netminder, Kevin Greer, was especially effective to maintain the tie.

With the termination of the five-minute period, both goalies were removed. The game continued at a hectic pace as the combatants tried desperately to notch the winner. With Chesterville minus a goalie Gary Beckstead, who plays defence, doubled up as goalie and made some great stops for the Chesterville team. Cornwall Township finally won the contest with J. Carter notching the winner after 14 minutes of overtime.

Although Chesterville lost the game, every player gave an all-out effort and Cornwall Township were very humble winners.

Game 2

Chesterville's second game of the tournament was against Cardinal and this game was practically a duplicate of 'game one'.

Cardinal came on strong in the opening period as K. Berry put them on the scoresheet with T. McGill assisting. Chesterville had many good chances to tie the game, but were thwarted by Cardinal's netminder. The period ended with Cardinal, leading 1-0.

The second frame saw Cardinal go two-up as A. Grant scored with the assist going to D. Black. Chesterville kept up relentless pressure and Marque Laflamme notched a goal with Terry Barkley assisting. Scott Richards tied the game on an individual effort, but A. Grant came right back to give Cardinal the lead, K. Berry assisted.

Chesterville went all out in the third period, and their efforts were not in vain as Scott Richards tied the game for the second time and this marker sent the contest into overtime.

Marque Laflamme was the hero in this instance as he scored with the assistance of Kenny Shay, to give Chesterville a well deserved 4-3 victory.

Again in this contest everyone gave their all and both Chesterville goalies came through with excellent saves to preserve the victory.

Game 3

Chesterville's third game of the tournament pitted a tired Chesterville squad against a fired-up team from Morrisburg for the 'B' Championship of the tournament.

In the first period Kenny Shay opened the scoring as he blinked the light with the assists going to Marque Laflamme and Gary Beckstead. Morrisburg came right back as K. Casselman scored with the assists going to Dubeau and Thodgson.

The second and third periods did not produce any scoring, but both teams played all-out in an effort to break the tie. But again excellent goaltending was displayed as the game went into overtime.

The overtime session was an exhibition of 'gut hockey' by the Chesterville team. This was the third overtime game of the day. The Chesterville players were obviously tired but they refused to throw in the towel and eventually their endurance paid dividends as Marque Laflamme scored into the empty Morrisburg net, to give the Chesterville Legion Peewees the 'B' Championship trophy.

No other entry in this tournament gave the fans more exciting hockey than Chesterville, in their three games. All players on the Chesterville team deserve 'star status' for the excellent hockey they exhibited; also the parents from Chesterville who attended and gave much moral support, which was appreciated by the team.

Players of the Week

The 'Players of the Week' are both goaltenders for the Chesterville Peewee Team. Wayne Ball and Kevin Greer have come up lately with great goaltending, and if they continue to give this type of performance the Chesterville team will register many more victories before the season ends.

Russell Bogie Benders host successful rally

The Russell Bogie Benders Snowmobile Club held a successful Rally on Saturday, January 10th. 71 entries participated in the day's activities. The hidden time set for the rally was two hours and 58 minutes.

Winner of the rally was Gertrude Millaire with a time of two hours and 57 minutes. In second place was Barry Rombough at 3:01; 3rd, Barry Hicks, 3:02 and 4th, Reg. Cayer at 2:53 minutes.

The first machines left at 1:30, the starting time, and the last entry was away by 2:30 p.m.

The winning trophy was presented by the President of the Russell Club, Rejean Paquette. Trophies had been donated by Glen Harten, Chantal Development, Commercial Hotel and the Russell Hotel and were presented at a Rally Dance held at the Russell Arena on Saturday night, following the rally.

Finch downs Avonmore

Action in the North Stormont Junior 'C' Hockey League continued in Finch arena last Wednesday night. The Avonmore Aces, mired deep in the cellar, faced Finch Township.

Finch couldn't find the range in the opening period, while Avonmore's Jim Wert tallied to send his team into the lead. Avonmore increased the lead to 2-0 when Wert notched his second marker of the match.

Finch roared back to score eight unanswered goals to post a decisive 8-2 win. Scoring for Finch were Dave Rumer and Ralph Marsolais with two each, while singles went to Pete McLean, Richard Courville, Frank Briere and Gary Forsyth.

The win enhanced Finch's chances of a first place finish. They now trail front-running Chesterville by a single point, with three games in hand.

St. Lawrence Junior B hockey

Weekend Scores

Friday — Long Sault 5, Prescott 3; Alexandria 6, Metcalfe 2; Morrisburg 11, Winchester 4.

Saturday — Cardinal 10, Alexandria 4.

Sunday — Morrisburg 6, Prescott 2; Winchester 2, Cardinal 1.

Up-to-date Standings

	W	L	T	P
Morrisburg	20	2	2	42
Cardinal	16	7	1	33
Long Sault	11	9	2	24
Alexandria	7	11	4	18
Winchester	8	13	2	18
Prescott	5	13	4	14
Metcalfe	4	16	3	11

NORTH STORMONT HOCKEY LEAGUE

TEAM	P	W	T	L	F	A	P
Ingleside	12	9	0	3	48	27	18
Avonmore	12	8	2	2	46	30	18
Lunenburg	12	4	2	6	37	45	10
Berwick	12	4	1	7	36	30	9
Iroquois	12	1	1	10	20	55	2

Top Ten Players

PLAYER	TEAM	G	A	P
G. Dillabough, Ing.		11	5	16
M. McRae, Ingleside		7	9	16
Eddy Gove, Lunenburg		11	4	15
Bob Petry, Avonmore		5	9	14
R. Shayler, Avonmore		10	4	14
John Poirier, Ingleside		5	7	12
Gary Hess, Ingleside		8	4	12
Barry Alguire, Berwick		3	8	11
Pat Bingley, Berwick		8	2	10
D. Beaudette, Lunenbg		4	6	10
G. Dillabough, Ingleside		11	5	16

OPEN 7 DAYS A WEEK
PRE-INVENTORY SPECIALS
PURITAN BEEF STEW, MEAT BALL STEW, WIENERS & BEANS, 8 oz. tins, 2 for 69c
LIBBY'S JUICES, ORANGE & GRAPEFRUIT 46 oz. 67c
McCORMICK'S BULK COOKIES, OATMEAL, COCONUT BARS, GINGER SNAPS AND ELITE TEA, lb. 59c
CROSSE & BLACKWELL FRUIT AND NUT ROLL DATE AND NUT LOAF, 8 oz. tins, 2 for 95c
MANY OTHER ITEMS SPECIALLY PRICED
STORE HOURS
MONDAY TO SATURDAY — 7:30 a.m. to 9:00 p.m.
SUNDAY — 10:00 a.m. to 7:00 p.m.
DOUG'S SERVICE
'Your Friendly Food Store'
NEWINGTON, ONT.
PHONE: 346-5689

ANNUAL CLEARANCE
SALE
SAVE UP TO
25%
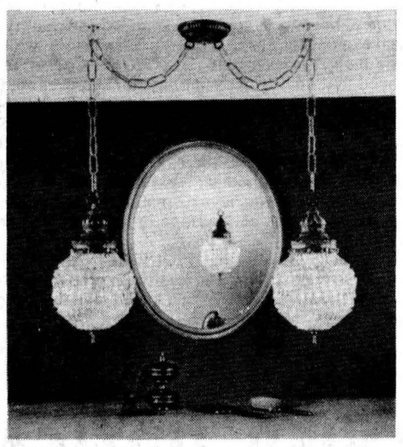
HOUSE OF LIGHTING
16 Johnson St.
LONG SAULT, ONT.
2nd Street North
of the Shopping Centre
For the month of January, only, we are giving a 25 percent discount on our already low, low prices, on all table lamps, floor, swag and pole lamps in stock. Our lighting fixtures continue to be the best price for miles around. Our selection is unlimited. We enjoy competive pricing. Our service is tops in the industry.
Come in and see for yourselves daily from 9 a.m. to 6 p.m., except on Wednesday, when we are closed. We are open evenings by appointment. Just phone 534-2912. We are accomodating. Don't forget —
"Lighting and Good Service is our only Business"

DOUGLAS W. MILLS
Chartered Accountant
219
AUGUSTUS ST.
CORNWALL
ONT.
932-8595


CATTLE DEHORNED
ARTERIES PICKED
(NO BLEEDING)
PHONE COLLECT:
W. W. Simpson
ANCHOR MOTEL
CORNWALL, ONT.
Room 23 — 932-0783

one * of a deal !!
January Clearance Prices
On All Freezers In Stock
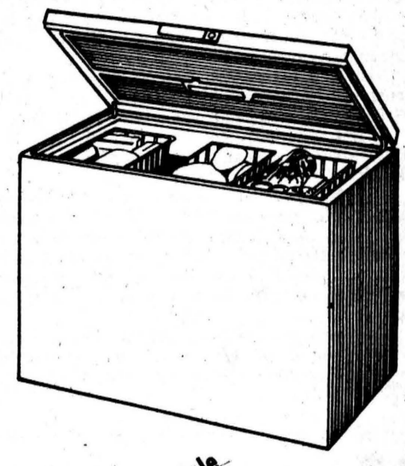
12, 15, 20, 23 cu. ft.
Our Cost (laid in) plus 10%
example
23 cu. ft. freezer
laid in Cost: 292.00
plus 10%: 29.20
$321.20
Don't Miss This Fantastic Chance To Save Money During This Sale!
(* - heck)
MacINTOSH'S
FURNITURE AND APPLIANCE
PHONE 774-2636 WINCHESTER

Windmill Point
Cornwall, Ontario
K6H 4Z1
(613) 933-6080
Cornwall Campus
WINTER '76
CONTINUING EDUCATION PROGRAMS
LONG SAULT • INGLESIDE • NEWINGTON
UPPER CANADA VILLAGE

INGLESIDE
REGISTRATION: Tuesday, Jan. 13, 7:00 p.m.
Osnabruck District High School
Courses offered: Tuesdays, Jan. 20 to Mar. 23
1) YOGA — For beginners and advanced.
Instructor: Yvette Leblanc
Time: 7:00 — 9:00 p.m.
Fee: $10
2) CROCHET and TATTING — Advanced crochet and the opportunity to learn the tatting stitch-make decorative edgings for hankerchiefs, toweling, tablecloths, etc.
Instructor: Mildred Ross
Time: 7:00 — 10:00 p.m.
Fee: $10

NEWINGTON
REGISTRATION: Tuesday, January 20, 7:30 p.m.
Newington Public School
Courses offered: Tuesdays, Jan. 27 to March 30
1) FITNESS — For women. Keep fit and have fun.
Instructor: Marcia Jones
Time: 7:30 — 9:30 p.m.
Fee: $10
2) SEWING — Beginners to advanced
Instructor: Mary Smith
Time: 7:30 — 10:30 p.m.
Fee: $10

LONG SAULT
REGISTRATION: Wednesday, Jan. 21, 7:00 p.m.
Long Sault Public School
Courses offered: Wednesdays, January 28 to March 31
1) FITNESS — For men and women. Keep fit and have fun.
Instructor: Elizabeth Smelko
Time: 7:00 — 9:00 p.m.
Fee: $10
2) SEWING — Beginners to advanced.
Instructor: Mary Smith
Time: 7:00 — 10:00 p.m.
Fee: $10

UPPER CANADA VILLAGE
TRADITIONAL CRAFTS
Classes in TRADITIONAL WEAVING and QUILTING have been filled. There are vacancies in the SPINNING course only.
The SPINNING course will be conducted — Wednesdays, 7:00 to 10:00 p.m., January 21 to March 24 at Upper Canada Restaurant. Students will learn to spin on a treadle wheel, walking wheel and a drop spindle.
To register (for SPINNING only) send your name, address and telephone number along with a cheque or money order for $20 to cover registration and materials fees to: Continuing Education Office, St. Lawrence College, Cornwall. (Make cheques payable to St. Lawrence College.)

PROGRAM NOTES
1. A material fee is payable at the time of registration, in courses where all or most of the necessary supplies are made available for students. In other courses, students may have to purchase their own materials or textbooks.
2. This Continuing Education program is offered by St. Lawrence College in co-operation with the Stormont, Dundas and Glengarry Board of Education and other local organizations and agencies.

Tom Butkovich, Co-ordinator
Continuing Education Department
Cornwall Campus
Tel.: 933-6080, Ext. 207
ST. LAWRENCE COLLEGE SAINT-LAURENT

KITCHEN CORNER



DESSERTS

Exquisite Chocolate Cheesecake

2 tbsp. butter
1 cup graham wafer crumbs
¼ tsp. cinnamon
1 pkg. (8 oz.) semisweet chocolate
1½ lb. cream cheese at room temperature
1 cup sugar
3 eggs
2 tsp. cocoa
1 tsp. vanilla
2 cups sour cream
1 can (19 oz.) cherry pie filling

Preheat oven to 350 degrees. Melt butter in saucepan. Mix in crumbs and cinnamon. Press crumb mixture on bottom of a 9-inch spring-form pan. Set aside and chill. Melt the chocolate in the top of a double boiler, stirring occasionally. Cool slightly. In a large bowl beat the cream cheese until fluffy and smooth, using an electric mixer. Beat in the sugar. Add the eggs, one at a time, beating well after each addition. Beat in the melted chocolate, cocoa and vanilla, blending thoroughiy. Beat in sour cream. Pour the mixture into the spring-form pan. Bake 1 hour and 10 minutes. The cake may still be slightly runny but will become firm as it chills. Cool at room temperature, then chill in the refrigeratore for at least 5 hours, before serving. Top with cherry pie filling at serving time. Serve small pieces.

Fruit Sparkle Sauce

1 can (28 oz.) fruit cocktail
¼ cup sugar
4 tsp. cornstarch
¼ tsp. salt
1-3 cup frozen orange juice concentrate, thawed
¼ cup sliced almonds, toasted

Drain fruit cocktail, reserving syrup. Combine sugar, cornstarch and salt in a saucepan. Stir in orange juice concentrate and reserved syrup. Bring to a boil and cook, stirring constantly for 3 to 5 minutes. Add fruit cocktail. Serve over ice cream or over cake or as a topping for ice cream sandwiches.

Lazy Day Duff

½ cup butter or margarine
1 cup flour
½ cup sugar
3 tsp. baking powder
⅛ tsp. salt
2-3 cup milk
2 cups sweetened fruit or berries

Melt butter in 8-inch round or square baking dish. Sift together flour, sugar, baking powder and salt; add milk, stirring until just blended. Spoon into baking dish; do not stir. Pour sweetened fruit over batter. Bake at 375 degrees for 35 minutes. Serve warm with cream. Serves 6.

Osnabruck W.I. holds Jan. meeting

The January meeting of the Osnabruck Centre W.I. was held in the Township Hall recently. Fifteen members and eight visitors including three members from Lunenburg W.I. were present.

The roll call was "Grandmother's Remedy".

Thank you letters were read from Smiths Falls Hospital and various friends, who were remembered at Christmas.

It was decided to send twenty dollars to the Sick Children's Hospital in Toronto.

Mrs. Gordon Hall introduced the guest speaker, Don Stephen of Ingleside. Mr. Stephen who gave a interesting and amusing talk was thanked by Mrs. D. Morgan.

Mrs. Lloyd Gallinger gave the smile.

Mrs. Leila Gallinger was the winner of the surprise gift.

Miss Bessie Shaver conducted a contest on the flowers of the Canadian provinces, which was won by Mrs. D. Morgan.

A most delicious lunch was served by Mrs. Stirling Warner and Mrs. Erma O'Neil.

The International Day meeting will be held early in February.

United Church Messengers meet

The January meeting of the United Church Messengers was held at Trinity United Church on Monday, January 5, 1976.

The meeting opened with the Messenger Motto and prayer led by Kirk Barkley.

Roll call was answered with a New Year's Resolution.

Sherry Jordan took up the offering and a prayer was repeated.

This month's story was "Happy New Year" based on Romans 15:2.

Members worked on crafts and then played games.

The meeting closed with the Lord's Prayer.

Dingwall — Moak

The marriage of Janice Kathleen Moak, daughter of Mr. and Mrs. Walter Moak, Newington and Ronald James Dingwall, son of Mr. and Mrs. James Dingwall, Ingleside, took place on November 22, 1975 in the Wesleyan Church, Newington. Rev. Jerry Orr officiated at the double ring ceremony.

Organist for the occasion was Mrs. Harold Dunbar.

The church was decorated with baskets of gladioli and carnations.

The bride, given in marriage by her father, chose a long white satin gown trimmed with lace, with long sleeves, high neck line, empire waist and a long floor length train. Her fingertip veil cascaded from a juliete cap. She carried a bouquet of red roses and white baby mums.

The matron of honour, Mrs. Linda Bancroft, sister of the bride wore a light dusty rose, sleeveless polyester gown, trimmed with an empire jacket.

The bridemaids, Miss Marie Moak, sister of the bride, and Debbie Dingwall, sister of the groom wore identical gowns of powder blue.

The flower girl, Kimberly Ann Bancroft, niece of the bride, wore a deep dusty rose empire gown trimmed with white lace and ruffled bottom.

The girls carried baskets of daisies and mums.

The groom's bestman was Steven Holland of Finch. Ushers were Greg Bancroft, Newington, brother-in-law of the bride and Lyle Dingwall, brother of the groom.

The ringbearer was Chuckie McDermid, Newington, friend of the couple.

The mother of the bride wore a dusty blue polyester gown trimmed with a blue flowered floor length coat with matching accessories. The mother of the groom wore a floor length floral printed polyester gown and matching accessories.

A reception supper followed at Crysler Pavilion Hall. Following this the wedding party proceeded to Finch Hall for further celebrations.

For travelling on a trip to Western Ontario, the bride wore a three piece matching pant suit with matching accessories.

Mr. and Mrs. Dingwall will reside in Newington, Ontario.



Avonmore

The Avonmore Community Centre is debt free as proven by the fact that last week members and friends of the Avonmore Community Athletic Association met in the Centre for a "mortgage burning" ceremony.

When the ACAA acquired the Centre only five years ago with the co-operation of the Roxborough Township Municipal Council from the S.D.&G. County Board of Education, the project of transforming an old school into a Community Centre seemed a formidable one. Indeed it was a formidable one but there could be no underestimating the energy and the enthusiasm of those directly concerned. The Avonmore Community Athletic Association — or as it was originally known, the Avonmore Sports Committee, composed of a group of dedicated and hard working mothers — met the challenge with a relish.

During the years the Community Centre evolved into a meeting place for all community activities. No one would have dared to estimate the use to which the Centre would be put. Now the Centre is in constant use with many activities there every week.

At last week's gathering, the Centre was serving the role for which it was originally intended. It was a family gathering with the children enjoying a skating party at the Finch arena prior to a "pot luck" supper.

Charles Rielly, president of the ACAA, presided for the ceremony which gave visible expression to the fact that the ten thousand debt had been liquidated. Assisting in the ceremony were George Crites, reeve of the Township of Roxborough; Leonard McIntosh, deputy reeve, and Mrs. Yvette Delaney, the Association's treasurer.

Members of the Monkland Recreational Association were guests.

Mrs. Yvette Delaney was honoured by her fellow members on the occasion of her birthday. Mrs. Delaney has been treasurer of the Association since its inception in addition to a more recent role as chairman of the group's catering department. Mrs. Delaney symbolizes the dedication and energy of all her associates.

Mrs. Grace McElheran presented Mrs. Delaney with a birthday cake and Charles Rielly, on behalf of the Association, presented her with a beautiful carving, the creation of Avonmore's own famous wood designer, Mr. Mauno Yeltheim.

Allen McIntyre and Mrs. Iva Bush led the group in a rousing singsong.

Mr. Rielly announced that the Association is now prepared to initiate a building program for the enlargement of the Community Centre. It is expected that the Association will quickly plan a course of action and make this its major project of 1976.

Ellen Kerr

Relatives and friends throughout the district were saddened by the announcement of the death of Mrs. Ellen Kerr, a native of this area, who passed away on Monday, Dec. 22nd, at the Kingston General Hospital. In her 74th year, she was the wife of Hulbut Kerr, R.R. 4, Picton.

Born in Roxborough Township, Mrs. Kerr was the daughter of the late Duncan Campbell and his wife, Jeanetta McDermid. She attended public school in Monkland; the Avonmore High School, and the Ottawa Normal School. She taught at Gravel Hill before going to Prince Edward county to teach.

She married Mr. Kerr 47 years ago.

She was a member and an elder in Glenora United Church. She was active in the United Church Women's organization as an officer in the local church and as its representative in the larger area organization.

Besides her husband, she leaves one daughter Janet, the wife of Dr. Maurice Foster and one Archie, both of Picton; six grandchildren, and one sister Hilda, Mrs. John Ferguson, of Avonmore.

Funeral services were held on Wednesday, Dec. 24th, at 2 o'clock in the Chapel of the Whattam Funeral Home, Picton. Rev. Robert Sherwin, Picton, officiated, assisted by Mr. Jim Adams, student minister of Glenora United Church. The body was placed in the vault in the Picton Cemetery to await spring burial.

John MacDonald

John MacDonald, son of Rev. Dr. and Mrs. Donald C. MacDonald, formerly of Avonmore, died on Tuesday, Jan. 6th, in St. Michael's Hospital, Toronto. He was 28 years of age.

Mr. MacDonald, after graduation from university with a Bachelor of Arts degree, had taught secondary school for a few years. More recently he had entered the publishing business and had edited a new mathematics texbook.

For several months Mr. MacDonald was in failing health but he was able to spend Christmas and New Year's with his family before entering hospital a short time before his death.

His parents reside at 50 O'Shea Crescent, Willowdale, Ont. Rev. Dr. MacDonald is the chief administrative officer of The Presbyterian Church in Canada.

Besides his parents he leaves to mourn his passing one sister Ruth Anne (Mrs. B. Hayward), Simcoe, Ont.; and two brothers, Ritchie, London, Ont. and Sandy, at home.

The funeral service was held at Jaarrett's Willowdale Chapel, 4661 Yonge Street, Toronto, on Thursday afternoon, Jan. 8th.

Many memorials, in the form of donations to The Canadian Cancer Society, were received.

In St. Andrew's Presbyterian Church, Avonmore, on Sunday morning Rev. John Wiseman remembered the family in prayer and expressed the congregation's sympathy to the sorrowing parents, brothers and sisters.

HIGH SCHOOL NEWS

BY Linda and Laura Holmes

After a wonderful holiday, 1976 was greeted with fresh smiles and a whole new set of resolutions.

The new year had an eventful start at North Dundas — the Senior Band, led by Mr. St. Louis, played two pieces for the CJOH Show "New Faces". Also representing the school were our outstanding athletes — Julie Holmes, Kathy Workman, Rose Marie Hauch, Don Sidney and Steve Thatcher with their coach Hugh Conlin. Be sure to tune in for the North Dundas talent on Wednesday night.

Try-outs for Junior and Senior Girls' Interscholastic Volleyball teams started the sports scene rolling. The Boys' Basketball teams travelled to Glengarry on Wednesday. Unfortunately both teams met with defeat — the Junior score was 39-31 and the Senior score 56-21.

The Curling Team is in action again and the Ski Club is making final plans for its four-day trip to Vermont, scheduled for the March break.

The Carnival is definitely becoming a reality, plans are already well underway and the date has been set for February 12 and 13. Everyone is looking forward to this event.

The Level 5 History Class is promoting all sorts of goodies for their bake sale on Friday.

Most prominent in the minds of all students are the upcoming exams. Although the exams are highly unpopular they definately are a reality. The five-day exam week starts January 22 and ends January 25th. Good Luck!

1976 has started out successfully. Here's to the best year yet for all students of North Dundas.

MORRISBURG BAKERY in the Mall

FRESH BAKED GOODIES FOR THE HOLIDAYS

Jelly Donuts — 99c doz.
Cocoanut and Vanilla Custar Pies — 99c each
White Bread — 3 for $1.00
Sliced Meats — 55 Varieties
Christmas Fruit Cakes (light and dark)
Christmas Chocolates (large and small)

543-2245

DINE OUT at The Milano Restaurant
Chesterville, Ontario



SPECIAL
No. 5 CHICKEN — 12 pieces of Uncle John's Fried Chicken, 2 Chips, Cole Slaw and Rolls
FREE — No. 1 Chicken
$7.75

Pizza • Lasagna • Spaghetti
Fried Chicken • Canadian Food
Daily 6:30 a.m. to 11:00 p.m.
SUNDAY ONLY — 9 a.m. to 10 p.m.
448-2051 — 448-3392

CLAUDE'S MANUFACTURING & UPHOLSTERING
MOREWOOD, ONT.
NOW! is the time to shop at your local upholstery shop

If you remember our last Ad, we reduced prices by 20 percent to 30 percent on stock items and then put a freeze on them for 90 days. We still have hundreds of yards of materials and vinyls, in many patterns and colours. We also have many new Chesterfield Suites and Love Seats in stock at incredibly low prices.

On top of the aformentioned savings, we offer to "Scotchgard" any piece of furniture big or small upholstered by our firm until the end of January "FREE OF CHARGE".

SO ACT NOW!
COME IN AND SEE US AT MOREWOOD
OR CALL FOR FREE ESTIMATES
448-2233
or 445-2838
(IN OTTAWA)

Bunny's ANNUAL CLEARANCE
CONTINUES WITH STILL FURTHER REDUCTIONS ON OUR WINTER MERCHANDISE

PANT COATS ½ PRICE
LONG GOWNS ½ PRICE
PANT SUITS ½ PRICE
SKIRTS, BLOUSES, SWEATERS ½ PRICE
WINTER COATS ⅓ TO ½ PRICE

"LOOK FOR THE YELLOW TAGS"

ALL SALES FINAL
MANY OTHER ITEMS ON SALE THROUGHOUT THE STORE!

Bunny's FASHIONS LIMITED
CORNWALL, ONT.
111 Pitt Street 933-3281

LOUGH & LEWIS
CHARTERED ACCOUNTANTS
Chesterville, Tel. 448-2092
Cornwall Tel. 932-8691
Alexandria Tel. 525-1585
29tf

BULOVA
more than a timepiece!

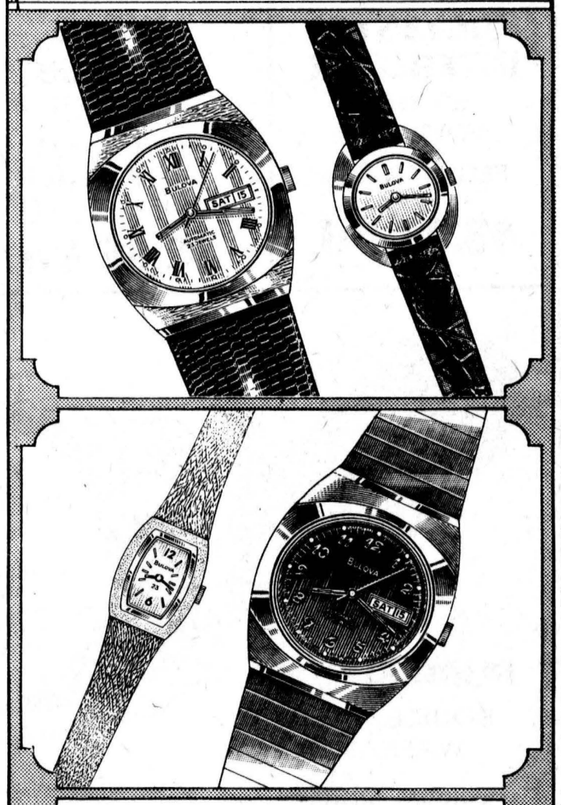

ONLY THE FINEST
DIAMONDS
from FORD'S JEWELLERS LTD
155 PITT STREET

FABRIC SHOPPE

ARE CELEBRATING THEIR



EAMER'S CORNERS — CORNWALL

BIRTHDAY SALE



1 TABLE OVER 400 YARDS

Buy One Yard At Regular Price

GET SECOND YARD FOR 1c

POLYESTER SATINS PRINTS & PLAINS
45 INCHES WIDE
REG. $4.98/Yd.
NOW $2.98/Yd.

COTTONS AND BLENDS
45 INCHES WIDE
REG. $2.98 TO $4.98/Yd.
NOW $1.79 Yd.

SEW & SAVE

POLYESTER INTERLOCK
60 INCH WASHABLE
REG. $5.98/YD.
$3.98 Yd.

WOOL BLENDS
60 INCH WASHABLE
MIX & MATCH
REG. $8.98/YD.
$5.98 Yd.

MOHAIR
60 INCH WASHABLE
Mix & Match
REG. $7.98
NOW $4.98 Yd.

POLYESTER CREPE
45 INCHES WIDE
REG. $2.98 YD.
NOW $1.79 Yd.

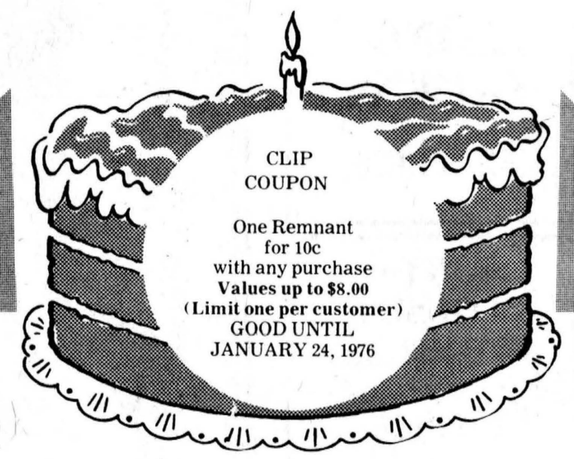

PURR-SUEDE
DOUBLE FACED WASHABLE
Colours of Rust, Browns, Burgundy, Dusty Rose, Blues and Greens
REG. $10.98/Yd.
NOW $9.98 Yd.

BOUCLAIR STRETCH SEWING CLASSES
— Introduction to knits — January 22
— New Ideas in Knits — January 19
— Men's Wear — February 9
Everything you need to know about sewing with knits
2 QUALIFIED INSTRUCTORS
REGISTER NOW!
Free sewing classes with the purchase of Bernina or Omega Sewing Machines.

COTTON KNITS
60 INCH WASHABLE
REG. $2.49
NOW $1.98 Yd.

CORNER OF HIGHWAY 138 AND CORNWALL CENTRE ROAD
(NEXT TO BOLTON'S TV)
613-933-6485

District News

Avonmore

Donald Alguire of Toronto visited with Mr. and Mrs. Stewart MacRae and with Mr. Alguire's mother, Mrs. Hattie Alguire at the Manor, Maxville last week.

Mr. and Mrs. Maldwyn Watkins spent a few days in Toronto with Mr. and Mrs. Jack Denning and daughters, Michelle and Cheryl Lynn.

Mrs. Bella McMaster spent the Christmas holidays with Mr. and Mrs. Adelard Quennville and sons in Cornwall.

Visitors with Mr. and Mrs. Fred Barkley were Murray Barkley, Ottawa, Rev. Jean Barkley, Sutton, Que., and Miss Helen Barkley, Kingston.

Christmas visitors with Mr. and Mrs. Leonard McIntosh were Mr. and Mrs. Alister McIntosh and family of Oshawa, and Miss Laurel McIntosh, Toronto.

Mrs. Jennie Finalyson spent Christmas Day with Mr. and Mrs. Ralph Winters and family, Finch.

Mr. and Mrs. Lyall Campbell and family of Brantford, spent a few days with the former's parents, Mr. and Mrs. W. M. Campbell.

Mr. and Mrs. Elmer Park, Miss Bonnie Park, Brockville, Billie Park, Toronto and Mrs. Alice Park of Cornwall, spent Christmas with Mr. and Mrs. Elmer Benkey at Sealey's Bay.

Mrs. Fraser MacRae spent a few days last week with Mr. and Mrs. Clifford MacRae and daughters Cornwall.

Christmas guests with Mr. and Mrs. Maldwyn Watkins were Mr. and Mrs. Joe Faith and daughters, Tracy and Kelly, Carp; Mr. and Mrs. Matt Kavanaugh, Kitchener; George Kavanaugh, Cardinal, and Tony Stephens, Pembroke.

Mr. and Mrs. E. L. Filion visited with Mr. and Mrs. Arnold Pulfer, Cornwall, and Christmas Day with Mr. and Mrs. Albert Filion, Apple Hill.

Mr. and Mrs. Donnie Thompson and daughter, Jennifer, Huntsville, spent the Christmas holidays with Mr. and Mrs. Stewart MacRae and other relatives.

Mr. and Mrs. Allan McGregor and daughter, Lisa, of Ottawa, spent Christmas with Mr. and Mrs. John McGregor.

Mr. and Mrs. James Blair spent a few days last week with Mr. and Mrs. John Blair and family in Kingston.

Christmas visitors with Mr. and Mrs. Hector MacRae were Miss Margaret MacRae, Cornwall, Miss Anna MacRae, Ottawa and Clarence Bethune, Martintown.

Guests of Mr. and Mrs. Stanley Goodman on Christmas Day, were Mrs. Barnes, Ottawa; Miss Catherine Goodman and Jon Goodman and Mr. and Mrs. Thomas Campbell and son, Jamie, of Ottawa.

Christmas and New Year's visitors with Mr. and Mrs. Lloyd MacIntosh and Neil were Mr. and Mrs. Danny Barsaske and family of Arnprior, Mr. and Mrs. Ross Alying and family, Merrickville; Mr. and Mrs. Angus McIntosh, Lunenburg; Mr. and Mrs. Ed. Carley, Smith Falls; Mr. and Mrs. Malcolm MacDonald and Chesle, Cornwall and Misses Audrey and Joan Kyle of Avonmore.

Recent visitors with Mr. and Mrs. Neil Bush were Miss Alice Bush, Vancouver, Doug Bush, Ottawa; Rev. and Mrs. Charles Shaver and family of Burlington, Mr. and Mrs. Gerald Shaver, Toronto; Mrs. Clarence Shaver, Maxville, and Mr. and Mrs. Clifford MacRae, Cornwall.

Christmas guests of Mr. and Mrs. Clifford McElheran were Mr. and Mrs. Bill Eamer, Kelly and Tony Eamer, Eamer's Corners; Mr. and Mrs. Isaac Jeauround and family, Cornwall.

Visitors with Mrs. J. A. Cameron on Christmas Day were Mr. and Mrs. Doug McIntyre and sons, Finch; Mr. and Mrs. Daryll Cameron and family of Long Sault; Lloyd Thompson, Northfield and Gordon Watt of Cornwall.

Mr. and Mrs. Bob Urquhart and family of Metcalfe visited with Mrs. John Ferguson on New Year's Day.

Holiday guests with Mr. and Mrs. Ford Warner were Mr. and Mrs. Cecil Warner, Miss Judy Warner and Larry Warner, of Toronto, Miss Beverly Warner and Mrs. Helen Latour of Ottawa.

Goldfield West

Miss Marianne Buiting, of Ottawa, and Miss Bernadette Buiting, of Toronto, spent the Christmas holidays with their parents, Mr. and Mrs. Henry Buiting and family.

Mr. and Mrs. Glendon Smith and family and Mrs. Margaret Smith, of Mountain were Christmas Day dinner guests of Mr. and Mrs. Dalton McDermid, Berwick.

Guests over Christmas with Mr. and Mrs. Bernard Foley were — Mr. and Mrs. George Ayotte of Windsor, Mr. and Mrs. Kevin Foley and Anna of Ottawa, Miss Marion Foley and Larry James, Mr. Ron Foley and Miss Annik Depres and Paul Foley of Ottawa, Mr. Butch Foley and Miss Betty Hummel of Ottawa and Mr. and Mrs. Tom Simpson of Toronto.

Mr. and Mrs. Rheal Chartrand of Oshawa and Mr. and Mrs. John Hull of Aylmer, spent Christmas with Mr. and Mrs. Ray Larsen, Mrs. Norah Larsen and Mr. and Mrs. Harold Marcellus in Finch.

Recent guests at the Smith home over Christmas were — Mrs. Ruby Smith and Debbie of Cornwall, Mr. and Mrs. Neil Thompson of Cornwall, Mr. and Mrs. Don Dillabough of Chesterville and Miss Donna Cameron of St. Andrew's

Sympathy of the community is extended to Mr. and Mrs. Stanley Murphy and Richard in the recent death of Mrs. Murphy's mother, Mrs. Elizabeth McElheran.

Paul Foley left from Mirabel Airport, recently, for a three-month holiday in Europe.

We extend Best Wishes for the New Year to the Editors and Staff of the Chesterville Record.

5th Ave. Osnabruck

Mr. and Mrs. Oliver Gallinger and Charlene were Christmas guests of Mr. and Mrs. Bob Stephenson and family Brinston.

Mrs. Gwen Brownlee, Kingston visited with Mr. and Mrs. Oliver Gallinger and Charlene during the Christmas holidays.

Visitors of Mrs. Norah Disotell and Larry over the holidays were Mr. and Mrs. John Neron, Roy Beaupre, Smiths Falls; Mr. and Mrs. Brian Keeler and girls, Brinston; Mr. and Mrs. Raymond Disotell and family of Williamsburg; Mr. and Mrs. Clayton Disotell and family, Martintown; also Mr. and Mrs. Carl MacDonald and boys 5th Avenue.

Mr. and Mrs. Carl MacDonald and boys spent Christmas evening with Mr. and Mrs. Clayton Disotell and family, Martintown.

Christmas guests with Mr. and Mrs. Fred Eden were Mr. and Mrs. Gordon Gow and Tara, Randy Eden and Miss Glenda Rutley, Ingleside; Danny Snow and Skip Eden of Montreal.

Gerald Cavers, Carleton Place, called on Mr. and Mrs. Carl MacDonald and family last Saturday.

New Year's Eve guests with Mr. and Mrs. Dave Rutley and family were Mr. and Mrs. Leon Martin and family, Mr. and Mrs. Roy Holmes and family of Montreal.

Mr. and Mrs. Fernando Pauling and children, Iroquois; Mr. and Mrs. Oliver Gallinger and Charlene, Mr. and Mrs. Ian Rutter and Allison of Archer.

Mr. and Mrs. Gerry O'Connor and family were tea guests last Saturday with Mr. and Mrs. F. Eden.

Mr. and Mrs. Bob Stephenson, Judy and Michael, Brinston, Miss Debbie Lewis, Carleton and Miss Terry Whitteker, Ottawa, were New Year's guests of Mr. and Mrs. Oliver Gallinger and Charlene.

Roy Beaupre returned home with John Neron of Smiths Falls, after spending ten days here with his daughter Mrs. Norah Disotell.

7th Avenue

New Year's guests with Mrs. Jennie Flegg were — Mr. and Mrs. Charlie Hart, Mr. and Mrs. Bill Hart and Lee, Mr. and Mrs. Stewart Hart and David, Trevor, Brian and Heather Dean of Prescott.

Mr. and Mrs. Lester May, Jason and Adam, St. Bruno, spent two weeks with Mr. and Mrs. R. May.

Mr. and Mrs. Bert Johnston and family of Kingston and Mrs. Annie Johnston of Chesterville were callers recently at the home of Mr. and Mrs. John Grandaw.

Mr. and Mrs. John Granda spent Christmas Day in Cornwa with their daughter and he family.

Mr. and Mrs. Robert Jame Mr. and Mrs. Harvey James Cornwall and Mr. and Mrs. Ne Flegg and family were Sunda visitors of Mrs. Jennie Flegg.

Christmas Day dinner guests the home of Mr. and Mrs. Robe May were — Mr. and Mrs. Leste May and family of St. Bruno an Mr. and Mrs. Guy Breton an family of Carlsbad Springs.

Mrs. Jennie Flegg had Chris mas dinner with Garnet Bec stead and family and supper wi Mr. and Mrs. Stewart Hart.

Mr. and Mrs. Lester May an family and Mr. and Mrs. C Breton and family were Sunda dinner guests with Mr. and Mrs R. May, the occasion being the grandson Jason May's 4t birthday.

Mr. and Mrs. Gordon Wick and Mr. and Mrs. Mac Jenning and family were Saturday suppe guests with Mrs. Jennie Flegg.

Heather, Trevor and Bria Dean, Prescott, spent th Christmas holidays with thei grandparents, Mr. and Mrs Stewart Hart and family.

CROSSWORD PUZZLE

ACROSS
1 Malleable
5 Extend credit
10 Venezuelan copper town
11 Immediately
12 Detroit athlete
13 Execute
14 Fido's M.D.
15 Mayor's title (abbr.)
16 Silkworm
17 Natural habitat
19 — Tin Tin
20 Welfare money
21 Philippine knife
22 One of a warning trio
23 Subside
24 Very (Ger.)
25 Fade out
26 New Guinea town
27 Performer; entertainer
30 Priestly vestment
31 Word of exception
32 Daughter of Loki
33 Formosa
35 Fat
36 Twine
37 Playwright Nichols
38 Greek letter
39 European river

DOWN
1 Ointment
2 Bay window
3 Paid (3 wds.)
4 Shoe hue
5 English river
6 Hunt or Swoboda
7 In writing (3 wds.)
8 Infertile
9 Italian city
11 Susceptible to
15 Beatles movie
18 Heath for Heathcliff
21 Indonesian island
22 Ocean path
23 The "W" of "kwh"
24 Due to happen
25 Erstwhile plum
27 Type of hemp
28 Type of metal
29 Church official
34 Cambodia's Angkor —
35 Indo-Chinese native

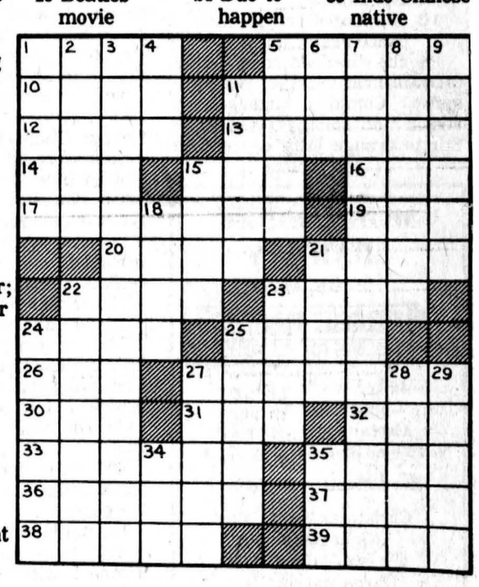

Today's answer in next week's issue

INGLESIDE LUMBER

JANUARY SAVINGS

SPRUCE LUMBER
UTILITY GRADE

2x4x 8	.69	2x6x 8	1.12
2x4x10	.89	2x6x10	1.40
2x4x12	1.08	2x6x12	1.68
2x4x14	1.26	2x6x14	1.96
2x4x16	1.44	2x6x16	2.24

An excellent value — Ideal for most jobs

RANGE HOOD FANS
Filter Type (no ductwork necessary) **$49.00**
Vented Type (horizontal or verticle discharge) **$39.85**
— 2 speed fans with light
— 4 attractive colours — White, Coppertone, Harvest Gold, Avacado

SHERWIN-WILLIAMS
KEM GLO VELVET
INTERIOR FLAT ENAMEL
$13.77 gal. **$4.23 quart**
— Excellent coverage, Ideal for any room
— Try this paint once and you won't want to use any other kind again

DECORATIVE BATHROOM ACCESSORIES
(Premiere Collection)

Towel Bars	$10.75
Towel Rings	$6.25
Paper Holders	$11.85
Brush & Glass Holder	$4.75
Soap Dish	$5.25

Add class to your bathroom at minimum cost

PREFINISHED PANELLING

Luan	$4.49
Light Maple	$4.95
Driftwood	$5.95
Hickory	$5.95
Knotty Cedar	$6.95
Honey Pecan	$7.95
White Teak	$7.95
Elm	$7.95

8 ATTRACTIVE PANELS TO ENHANCE THE BEAUTY OF ANY ROOM AT A PRICE YOU CAN LIVE WITH

Panel Adhesive, tube	$1.49
Col. Nails, box	$1.15

master charge THE INTERBANK CARD
CHARGEX

Ingleside LUMBER LTD.

QUALITY PRODUCTS

FREE DELIVERY

DICKINSON DRIVE — INGLESIDE
537-2433 — 537-2020
PRICES GUARANTEED UNTIL JANUARY 31, 1976