The CHESTERVILLE Record

"DUNDAS COUNTY THE LAND OF MILK AND HONEY" . . . . . COVERS EASTERN ONTARIO'S GREATEST DAIRYING SECTION

VOL. L, NO. 30. CHESTERVILLE, ONT., THURSDAY, MAY 11, 1944. SINGLE COPIES 5c

High School Cadet Inspection Affiliated With S.D.&G. Highrs

The H. S. Cadet Corps, numbering 42 boys was inspected last Thursday afternoon by Capt. T. C. Holmes, District Cadet officer of M. D. No. 3, Kingston. He was accompanied by Sgt. Miller, who checked the equipment and other stores. A day previously, the corps was reviewed by Col. W. J. Franklin, M. C., V.D., who, after giving many helpful suggestions, complimented the corps on its affiliation with the S. D. and G's.

Capt. Holmes was welcomed by the principal, and then proceeded to the parade grounds where he was met at the general salute. Ceremonial drill was then carried out, in which the corps marched past in column of route, and then in line. Capt. Holmes was especially pleased that this latter march past was taken because of the concerted action required to keep a straight line. This was well executed, and every boy did his part in this respect.

Next followed what is considered the most impressive part of ceremonial drill, namely, the advance in review order, followed by the present at the halt. This was beautifully carried out. Capt. Holmes was quite outspoken in his admiration of the manner in which the boys had practised their marching—intimating how favorably it compared with larger corps he had visited in the district.

The corps was in charge of the following officers: Platoon Commander Arnold Barrett; Platoon Sgt. James Carr; Q.U.S. Bill Hough; Corporals, Lester Summers, Rex Casselman and Gordon Fulton; Lance Corporals, Charles Doering, Duane Justus and Douglas Dillabough. The bugler was Douglas Carr and the drummer Bill Hough.

Capt. Holmes next requested to see section drill and precision drill. The corporals took charge of section drill; and Lance Corporal Charles Doering put a precision squad of picked boys through their paces while the spectators looked on approvingly. Capt. Holmes thought that this work showed excellent co-ordination and self-control. Although the boys used wooden rifles for drill, the various movements were similar to those for real arms.

Displays were shown of the operation of the Bren Gun, Swift Training Rifle, Rest Tripod in laying correct aim, respiration and signalling. These were in charge of boys led by cadets Stuart Armstrong, Jimmie Brown, Doug. Hough, Arnold Barrett, Duane Justus, Doug. Dillabough, Charlie Doering, Lester Summers, Rex Casselman, Gordon Fulton, Ronald Sullivan, and Doug. Senn. Special study was made by groups of boys on the operation of the above, in order to be able to instruct other cadets.

At the close, Capt. Holmes saw the platoon reform and addressed them on the value of cadet work as one of the greatest forces, today, in guiding youth along the lines of love of country and self-control. He congratulated the principal Mr. Maybee, who is also the instructor, on the formation of this corps.

The concentrated efforts put forward by the boys, in order to make this event a success, could have been better rewarded by the attendance of a larger crowd. There is nothing that helps youth believe in the worthiness of their tasks so much as the enthusiasm of older people. Capt. Holmes hoped that a larger crowd of citizens would be on hand to see our corps, next year.

Just here, it might be fitting to mention what most people esteem the best merits of cadet work. These are (1) The fostering of what is called "esprit de corps" which teaches each one that he has an important part to play in co-operation with his fellows; (2) The willingness to follow orders in order to learn to take charge of one's self; (3) The ability to think quickly on one's feet in an emergency; (4) The delegation of authority down to smaller groups so that all may combine for concerted unity. Above all, in these days, boys learn to be proud of their bearing in the dress of a uniform symbolic of pride in their country.

Those who attach too much importance to the military aspects of cadet work, often lose sight of the above-mentioned merits. It cannot be denied that training in the art of range discipline, first aid, and the like, are likely to be of great assistance to youth, whether in war or in peace. In these days, also, when many adults complain of lack of interest of youth in serious things, it is significant that both girls and boys in Ontario schools have shown the keenest interest in the cadet movement—this in spite of the fact that, up to the present, association in a corps is entirely voluntary.

Funeral Late Michael Young

There passed away at the Cornwall General hospital on Wednesday, May 3rd, a former well known resident of Maple Ridge, in the person of the late Michael Young in his 77th year. The funeral service was held from the home of his son, Ross M. Young, on Friday, at 2 p.m., when Rev. W. E. Wright of Trinity United Church conducted an impressive service.

He leaves to mourn his loss, his wife, one daughter, Mrs. J. W. Fleming, Crysler; three sons, Harvey of Cannamore, Mirl of Ottawa, and Ross of Maple Ridge; two brothers, Robert of Cornwall, and David of Chicago; also 12 grandchildren. Interment was made in Maple Ridge cemetery.

R.G.Dodds. D.D.S., L.D.S.
Dentist
DIAL 334
Over Post Office Block
CHESTERVILLE

Dr. S. H. Hutt, D.D.S.
CHESTERVILLE, ONT.
OVER BANK OF NOVA SCOTIA
DIAL 318

A. L. Crewson, M.D.
C.M. (McGill) L.M.C.C.
EYE, EAR, NOSE and THROAT
Glasses Supplied and Fitted
Telephone 1245
132 West Second Street, Cornwall
Please Make Appointments with Secretary
Office open 9.00-12.00, 1.00-5.00, Saturday 9.00-12.00

Henderson's Funeral Home
Ambulance - - Furniture
Chesterville - - Dial 331 Anytime
Harry Henderson, Prop.

Cass & Cass
F. M. CASS, M.A. W. J. CASS K.C.
LAW OFFICES
Chesterville Dial 371 Winchester
Bank of Nova Scotia Blk. Phone 11
While Capt. Cass is on Active Service, Mr. W. J. Cass, K.C., will be in the Chesterville Offices every forenoon, and in the Winchester Office every afternoon except Saturday.

COMMUNITY THEATRE
Chesterville

FRIDAY & SATURDAY——————MAY 12TH & 13TH

"What A Woman"

—with—

Rosalind Russell and Brian Aherne

Two Shows Each Evening

Morewood Couple Celebrate Golden Wedding Anniversary

A happy event took place on Sunday, May 7th, at their home at Morewood, when Mr. and Mrs. Walter Coulthart celebrated their Golden Wedding anniversary. Mr. Coulthart, son of the late James Coulthart and his wife, Christena Steven, was united in marriage on May 9th, 1894, to Josephine Baker, daughter of the late Leonard Baker and his wife Jane Chrysler, by the late J. B. Conley at the parsonage, Chesterville, Ontario.

Mr. Coulthart was born and still lives on the homestead his grandfather founded when he settled in this community as a pioneer from Scotland.

The members of the family present for the occasion were, a son, James Archie, who resides at home, and seven daughters, Jennie who is Mrs. Elgin Finlayson of Avonmore; Agnes Mrs. Chas. Bush, Cardinal; Miss Laura Coulthart, Winchester; Gladys, Mrs. John Munro, Apple Hill; Alice, Mrs. Russell Swerdfeger, Morewood; Christena, Mrs. Roy Murphy, Moulinette; and Margaret, Mrs. Harold Swerdfeger, Morrisburg. One son, Hugh K. Coulthart, M.A. of Niagara Falls, could not be present. The oldest son, Charlie Walter Coulthart, B.A., died in his early twenties. There are sixteen grandchildren, of which twelve were present.

Bouquets of golden snapdragons arranged artistically about the reception room and dining room introduced an atmosphere of spring.

At the festive dinner table the bride of fifty years ago supervised the cutting of a beautiful three storey wedding cake. Their eldest daughter, Mrs. Finlayson, proposed a toast to the couple and they replied by expressing their gratitude for all having been spared to enjoy the many years together, and for the expressions of love they received on this eventful day.

The outstanding jubilee gift was a beautiful ninety-seven piece dinnerware set of China, "Rosemary" pattern.

On Tuesday last Mr. and Mrs. Coulthart were at home to friends from near and far who came to tender their felicitations. Assisting at the tea table were Mrs. Archie Coulthart and Mrs. Russell Swerdfeger.

Wesley Hamilton Dies Last Thursday Afternoon

A prominent figure in the municipal life of Chesterville and for many years a well-known merchant, Wesley Hamilton passed away at his residence on Thursday. His death in his 81st year followed an illness of two weeks' duration.

The funeral service was held in Trinity United Church, Saturday afternoon, attended by many relatives, old business acquaintances and friends. Rev. W.E. Wright conducted the service and burial was made in Maple Ridge cemetery. Mr. Hamilton was for 19 years reeve of Chesterville and for a time served as warden of the United Counties of Stormont, Dundas and Glengarry He retired from active life two years ago.

Born near the town, he was a son of Joseph Hamilton, one of the first pioneer residents of Winchester township, who emigrated from Northern Ireland in 1814 and settled a mile north of Chesterville. His mother was Nancy Jane Cramer of Williamsburg. Following his marriage to Anna Mary Harrop, he resided on his father's farm for ten years, and in 1904 moved to Chesterville where he had resided since.

Prominent in church circles, he served on the executive of Trinity United church for a lengthy period and was Secretary Treasurer of the church Trustee Board since church union. He maintained his interest and work in the church till the time of his death.

Surviving, in addition to his widow are a son, Harold J. Hamilton of Chesterville, and three daughters, Mrs. C.F.L. Phillips of Brockville; Mrs. (Dr.) W.C. Powell of Hagersville, and Mrs. (Rev.) D.K. Perrie of Leamington.

EGG OF UNUSUAL SHAPE.

This week Francis Fyke of R.R. 2 brought to this office an egg laid by one of his Barred Rocks, which is of unusual shape: It resembles a miniature torpedo minus the propeller, is one and seven eighths inches long and has a circumference of two and a half inches.

ASTONISHING GROWTH

Bert Fulton of Maple Ridge, last Monday morning brought into this office a hand full of green oats taken from a field on his farm, Saturday evening, which had been seeded just one week before. The growth was slightly over four inches and quite uniform over the whole field.

JUST REMINISCING

They say the good old days will never return, but who wouldn't wish for a return of this for instance. A boat trip to Toronto from Cornwall or Morrisburg with meals and berth included for less than $5. We often wonder, where are those popular river boats of 40 years ago. Has the stately White Persia with her low sweet siren degenerated to a common tug? We know that old veteran sidewheeler, the Alexandria, always on time is slowly perishing, her stout oaken beams, that scarcely trembled while running the rapids, rotting on the sands of Scarboro. 'Twas on one of these river boats Queen Mary as the Duchess of York, first tasted angel cake, made by a Morrisburg chef.

MERRILL MISSION BAND

The May meeting of the Merrill Mission Band was held on Monday, at 4.30 p.m. in the Trinity S. S. Hall with 25 in attendance.

After the business part of the meeting, a very fine program was enjoyed, Elaine Fader acting as secretary, in the absence of Patricia Paul. Prayer was offered by Kathyrn Durant and the scripture reading was taken by Shirley Munro. Four girls, Miriam Gilroy, Irene Paul, Patsy Durant, and Una Merkley sang accompanied on the piano by Mrs. Fader. The collection was lifted by Betty Servage and World Friends distributed by Doris Barr. The story period was in charge of Mrs. Campderros. The meeting closed with the benediction.

Williamsburg Tp. Branch Red Cross Shipment

Seamen's Comforts: 36 pr. socks, 2 helmets, pr. seaman's socks.

Army Comforts: 8 pr. socks, 7 pr. gloves, sweater, helmet.

Air Force Comforts: Turtle Neck Sweater, 2 pr. gloves, 9 pr. service socks.

Civilian Comforts: 6 ladies' blouses, 12 girls' dresses, 2 ladies' sweaters, 5 pr. boys' pyjamas, coat, 7 pr. shelter slippers, lady's skirt, 15 quilts, 8 crib quilts, 16 baby blankets, baby jacket, 3 bonnets, pr. bootees, lay shawl.

Hospital Supplies: 2 dressing gowns, 36 nainsook handkerchiefs, 4 surgeon caps, 6 pr. men's pyjamas.

Box second hand clothing to Russia. Good second hand clothing accepted for shipping May 30th.

Coming Events

BAZAAR AND FOOD SALE.

Under auspices of St. Andrew's Ladies' Aid, will be held in the Library, Friday, May 12th, at 2.30 p.m. Home cooking, sewing and fancy work. Tea will be served. 30-1

3-ACT COMEDY AT MOREWOOD.

The three act comedy play "Hen Pecked Henry" will be presented under the auspices of Morewood Women's Institute in United church hall Wednesday May 17th. Admission 35 and 20 cents.

GREATEST AMATEUR SHOW Ever Staged by Local Talent

MON. MAY 15

Community Hall : Chesterville

WINCHESTER'S CONTEST CONCERT

Three Hours
Thrilling and Dramatic Entertainment
Dancers : Singers : Comedians : Musicians

A WEDDING and A HALF HOUR PAGEANT
Worth the price of admission alone

Under auspices Nation Valley Red Cross Unit.,
A Good Show for a Good Cause. Two Good Reasons to See It
Monday, May 15th at 8.15 p.m.

Admission 35c. Proceeds in aid of Red Cross

During the Evening there will be a drawing for the lucky ticket on the "Ship" Quilt which was exhibited recently in Dixon & Rowe's store in Chesterville, and in McKercher Bros.' store in Winchester.

Dance Will Follow Show. Winchester Orchestra 25c

Next Week's Programme

Picadilly Theatre

Williamsburg - Ontario

THIS THURSDAY, FRIDAY & SATURDAY MAY 11-12-13

"HIT THE ICE"

Starring ABBOTT and COSTELLO. The Rockies rock with laughter, when these Aces Hit the Ice, in the snow-capped topper of all their howling hits.

MONDAY, TUESDAY & WEDNESDAY MAY 15-16-17

"Mr. Lucky"

Up from the gutter into the glitter of Park Avenue, but success couldn't change Joe. Starring CARY GRANT, LARAINE DAY and CHARLES BICKFORD.

THURSDAY, FRIDAY & SATURDAY MAY 18-19-20

"MUG TOWN"

The Dead End Kids and the Little Tough Guys go all out for Law and Order, as they clean up the town's toughest Racketeers.

—ALSO—

"Tumbling Tumbleweeds"

With the Nation's Number One Cowboy Star, GENE AUTRY.

The CHESTERVILLE *Record*
PUBLISHED EVERY THURSDAY

To Canadian points—$1.50 per year in advance. $1.75 if not so paid.

To United States—$2.00 per year in advance.

Transient or legal advertisements inserted at the rate of 10 cents per line for first insertion and 5 cents per line for each subsequent insertion.

Business notices inserted in local columns for 10 cents per line every insertion.

No advertisement published for less than 50 cents.

Advertisements without special directions will be inserted until forbid and charged accordingly.

Subscriptions may commence with any issue. The paper will not be discontinued unless notice is given by the subscriber. No subscription will be cancelled unless all arrearages are paid.

In Memoriam notices with verse of four lines .50c; extra verses, each four lines 25c, cash with order.

Classified ads. — Wanted, For Sale, Etc., fifty words and under, .50c first insertion or three insertions for one dollar.

G. C. LACEY,
Editor and Proprietor.

MAY

s	m	t	w	t	f	s
	1	2	3	4	5	6
7	8	9	10	11	12	13
14	15	16	17	18	19	20
21	22	23	24	25	26	27
28	29	30	31			

HELP BRING YOUR BOY HOME
BUY VICTORY BONDS—NOW

THURSDAY, MAY 11TH, 1944.

PRESERVING TEETH WITH DRINKING WATER

It has been said that many men dig their graves with their teeth, but even at that there are a goodly number of men with few teeth to speak of that manage to dispose of a fair quantity of provender. In these war days with so many dentists in the services it is difficult to follow the advice of seeing your dentist twice a year and, as a result, people generally have become more "teeth conscious". Some months ago the little village of Ripley came into prominence by reason of the fine sound teeth, not only of the school children and adults, but of aged residents as well. It was found on investigation that this state of affairs was not due to extra dental treatment but to the presence of fluorine and other health giving properties in the drinking water. Since that discovery other municipalities have seized with an urge to share in this natural dentifrice. In Brantford the Public Utilities Commission has agreed to the request of the City Council for fluorination of Brantford's water supply in the interests of improved dental health of the community. Next step will be to consult Dr. A. E. Berry, of the Ontario Department of Health as to the proper method of procedure. Kitchener seems more cautious than the Telephone City and has decided to defer action until the matter has passed the experimental stage. Dr. R. H. Ferguson, public health dentist, did not favor the proposal "until the proper amount of research has been done," pointing out that fluorine inhibits the activity of enamel-forming cells in the case of children between birth and 8 years of age. Dr. Ferguson also claimed that an overdose of fluorine makes water either toxic or poisonous. It is now up to Brantford to demonstrate that it can place its city in the same dental class as Ripley.

BEWARE THE PHONEY CO-OPERATIVE

The success that has attended legitimate farmer co-operatives has brought into the field, according to the Federation of Agriculture, certain interests which are endeavoring to launch self-styled "co-operatives" which are seeking financial support from farmers but which contain none of the elements of true co-operatives. A number of well established farmer co-operatives in Canada are finding it necessary to make a further appeal to farmer supporters for capital by way of investment in further issues of securities. While warning farmers to beware of questionable promotion schemes parading under the name of "Co-operative", the Canadian Federation of Agriculture gives its wholehearted endorsation to the idea of farmers providing any additional working capital necessary from time to time for bona fide co-operatives.

MUNICIPALITIES MUST CO-OPERATE

A great part of the work of the new Department of Planning and Development, which has just been established in Ontario with Dana Porter, Progressive Conservative member for Toronto-St. George, as Minister, will be to co-ordinate proposed developments in this province with the work of the Dominion Department of Reconstruction. Its function will be to initiate plans which will be worked out by other Government departments, various public committees, municipal bodies and organizations dealing with every phase of the problem. The co-operation of the municipalities is held as essential to the success of the department, which will have Dr. George B. Langford, Professor of Mining and Geology at the University of Toronto, as its director.

SHOULD ELIMINATE LEVEL CROSSINGS

It is only when a tragedy brings it to the attention of the public, that agitation for the abolition of level crossings becomes vocal. After the victims have been buried and the coroner's inquest has been held the matter drops from view as something to be attended to at a later date. Another crossing fatality in Hamilton following the dire disaster near Stoney Creek some few months ago when the passengers in a crowded bus were hurled to death by a fast express train has stirred the authorities in this ambitious city to action, and removal of all level crossings within the city limits is being advocated. In the reconstruction period following the war this is an undertaking governments and municipalities might well engage in—the elimination of all level crossings throughout Canada. Wig-wags and other devices do not seem to meet the requirements of conserving human life.

THAT "BRAVE NEW WORLD" AS SEEN BY A REALIST

The Ottawa Journal

Mr. James S. Duncan, head of the Massey-Harris Company, last week let the Brantford Board of Trade hear some basic truths that we would like to see passed around. Mr. Duncan warned against glib talk of the brave new world that is to come: "Social security, of which we hear so much these days, cannot be given to us by an Act of Parliament. Social security can only come from adequate national income."

This is precisely what this newspaper has been saying for some time now; yet there are critics who say we are reactionary and against the common man.

Social security requires financing, and as to that Mr. Duncan posed these two basic problems:

"Our national income in 1938 was 4.13 billion dollars and our national income in 1943 was 7.76 billion dollars. I am not suggesting that it is either possible or essential that the national income be maintained on this basis, but those who are better equipped than I to judge these matters, state without hesitancy that we must find ways and means of maintaining our national income on the basis of at least six billion dollars, if we are to be in a position to service our present debt, to carry out even a small proportion of the social security plans which are up for discussion, to look after the resettlement of our returned soldiers, sailors and airmen, and to provide reasonable employment for our people.

"And then we have the other problem, that when the war is over, we shall have to find employment, not only for 725,000 men actually serving in our armed forces, but for over 1,100,000 workers presently engaged in our war industries."

These are problems which must be met before we can do anything about social security and Utopia. Mr. Duncan didn't pretend to have the answers to them but he did set forth a few things he believes we must keep in mind:

(1) If we are to care for our soldiers and ourselves and maintain a good standard of living we must insist upon a high level of export trade. "Industry and agriculture must learn to think internationally."

(2) "For purely selfish reasons, if for no other, we should favor every move which tends to strengthen the British Commonwealth. . . In the post-war world we shall need the Empire markets more than they will need ours."

(3) At whatever sacrifice we must continue to support the present policies of the Wartime Prices and Trade Board in its fight against rising costs. "Foreign customers are not interested in the prices at which our products are sold."

(4) We must look upon rising wages with the same wariness.

(5) We must curb our appetites for the two costly forms of social security, lest politicians put them on the statute books and we bankrupt ourselves in the effort to carry them out.

There may not be anything strikingly new in Mr. Duncan's speech. But the trouble with a lot of us, particularly the CCF, is that we think we are suddenly going to end all our troubles by finding "something new."

The situation as outlined by Mr. Duncan is all too familiar to the real students of Canadian economy, but the thing is to get it across to the rest of us. The close student, in fact, has double reason for dismay: we don't heed his advice and warning but when our heedlessness gets us into a morass we turn to him to get us out. A little thinking now upon the lines suggested by Mr. Duncan may well save a heap of sadness and remorse at the other end of the road.

Son: Of course, I know marriage is a grave step.

Dad: My dear lad, it's a flight of steps and every one of them is greased.

Owing to Poor Overseas Reception . . .

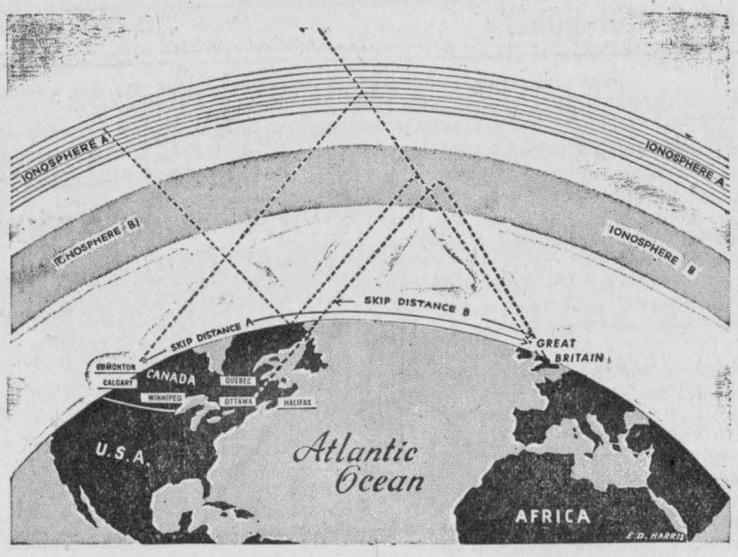

Most shortwave programs arrive in Canada after being reflected from a mysterious layer of rarefied gas surrounding the earth at a height of 70 to 10 miles. Just as a beam of light shoots off in a new direction when it strikes a mirror, so do the shortwaves, striking the 'ionosphere,'

In the illustration, the ionosphere is shown at two different heights (A and B) with the dotted lines representing shortwaves coming from the BBC in England. In actual practise of course, there would be many more dotted lines and the ionosphere would be very irregular in shape, some shortwaves going much higher than others. It is this variation in the height and density of the ionosphere that helps to cause fading and irregular reception at different times of the day and season.

The distance between the place where the shortwaves are transmitted and the place where they finally come down to earth again is called the skip distance. Between these points, reception is not good; and because the skip distance varies according to the height of the ionosphere, some parts of the country get better reception than others from one day, or hour, or minute, to the next. Of course, other factors influence reception also, such as local interference, the presence of magnetic waves which absorb shortwaves and the wave length of the transmitting shortwave station.

But the illustration above shows why the CBC must from time to time announce that "owing to poor overseas reception, we are unable to bring you the BBC news (or other scheduled programs) direct from overseas."

With the opening this month of its new diversity receiving station at Dartmouth, the CBC hopes that overseas reception will show a marked improvement. Canada will now have three useful diversity receiving stations—the original one at Britannia Heights, established in 1934, the Hornby, Ontario receiving station, established in 1943 and the new Maritimes receiver, decided upon following test measurements made in 1941.

PRIDE IN OUR SAILORS.

The tragedy of the sinking of H. M.C.S. Athabaskan with its tragic loss of life, men missing, men suffering from exposure, brings to our minds once again, if it should be necessary, the hazards, patriotically undergone, by those who go down to the sea in ships.

Gallant boys from this province and from other provinces were aboard that ship. Some had been on her since she entered service two years ago and due to the exigencies of service had not been home in that period.

All the men aboard her, including some Ontario lads who were formerly in the Navy League's Sea Cadet Corps, performed their duties in battle with the utmost skill and gallantry, like seasoned veterans.

It makes us all feel how much we owe these brave fellows. It comforts us to know that many of the men aboard had been 'serviced' by the Navy League with our gifts of woollens and that those woollens helped ward off the extreme effects of the exposure they suffered in the water when the ship went down.

That the woollens do help ward off exposure effects has been testified to by thousands of letters in the hands of Comfort Headquarters from sailors who underwent exposure before this.

Our pride in these men of the Athabaskan and all sailors who serve us and the United Nations might well be expressed in further gifts of woollens for they can never have enough. Contact any Branch of the Navy League for advice in this particular.

Damp.

Customer: Waiter, this plate is wet.

Waiter: That's your soup, sir.

THANK YOU CANADA
...but there's still a WAR JOB to do!

OFFICE OF THE MINISTER
CANADA
DEPARTMENT OF NATIONAL WAR SERVICES

To my fellow Canadians:-

You the citizens of Canada and members of the Voluntary Salvage Committees and many other Voluntary War Workers have done an excellent war job.

Canada, in doing her part to help win the war, has been greatly assisted by your voluntary and unselfish devotion to the important duty of saving and turning in the essential war materials. You have backed up the boys overseas and your activities have been a material factor in turning the tide of battle against the enemy. When Canada's stock piles have been dangerously low, you have discovered, saved, and salvaged waste material which has been turned into weapons, ammunition, explosives and containers. Your Salvage Campaigns have been Nation-Wide and of National importance. Your job has been a big one which you have nobly performed.

When at war the past is the past and we must look to the future. Again I appeal to you!

There is another National war emergency which must be met and overcome. Experts on the matter have assured me that there is a critical shortage of Waste Paper and that the situation is desperate. War supplies must reach our Fighting Forces who will use them against the enemy. War supplies must be safely packed. As we march on nearer to the enemy more supplies are required by our Fighting Men. More — much more Waste Paper is wanted now.

Paperboard mills are working on a day-to-day basis and some are facing shut-downs because reserve stock supplies of Waste Paper are critically low. From now on every scrap of waste paper is to be saved and turned in to the Nation through regular Waste Paper channels.

Fellow Canadians please help!

Yours sincerely,

L. Mr. Laflèche

L. R. LaFlèche,
Minister, National War Services.

CANADA NEEDS 20,000 TONS OF WASTE PAPER EVERY MONTH

WHAT IS WANTED: You can remedy this critical paper shortage by saving every scrap of Waste Paper, namely: wrapping paper—store bags—cardboard—cartons—corrugated board —old magazines and books—envelopes and letters—newspapers. These represent the raw material for making vitally needed Paper containers.

HOW TO DO IT: Tie securely in separate bundles. (The little time you take will save thousands of man hours.) *Then* dispose of it through your local voluntary Salvage Committee or other War Voluntary Organization, or sell it through any known trade channels, your pedlar or others. The important thing is to get your Waste Paper moving to the mills.

DEPARTMENT OF NATIONAL WAR SERVICES

Waste Paper Shortage Very Serious Problem

In a short time there is going to be an insistent call for the collection of waste paper. It is needed for the manufacture of containers of many kinds used in packing supplies for our fighting men overseas. This includes not only munitions but hospital supplies for those wounded and ill.

Not so long ago a very efficient organization was functioning in this district for the collection of salvage of all kinds, which included waste paper. A very large sum was collected from the sale of such and passed over to the Red Cross. Just why it has been allowed to drop out we do not know. It should be ready to get busy when such an urgent call is made.

Judging from the many inquiries which have been made at this office as to why waste paper is not being collected, we would judge that a great deal of paper is awaiting the collectors.

Salvage collection Wednesday afternoons by those closing their business places for that purpose was a decided success, but for some time the holiday is the only visible result.

HOW TO WIN PLEASURE AND INFLUENCE YOURSELF

Nature around about us can yield pleasure and enthralling interest. It is ours to reap. Profits can accrue and capital remain unimpaired. There are rocks and fossils, minerals and animals, which can be collected. Do you prefer butterflies or trilobites? What do you know of the Indians or geology of your district? The exhibits and publications of the Royal Ontario Museum will help you.

Inquiring Friend: Why must a judge look so impassive?

His Honor: If you show any signs of interest in a lawyer's arguments he'll never stop.

Sales War Savings Stamps In Public Schools Keeps Up

In view of the fact that there were only fourteen school days during April the Public Schools maintained an excellent record in the purchase of War Savings Stamps. The amount invested was $1024.25, an average of better than 49 cents per pupil enrolled. Several schools in Matilda township made notable gains. There would appear to be keen rivalry among three or four schools in that township for the leadership month by month.

Fountain Township had an average purchase per pupil of 80 cents, closely followed by Matilda with 74c. Winchester township is third with 40 cents, and Williamsburg Township considerably lower with 19 cents. The Village schools averaged 51 cents with Iroquois Public School away in the lead with average purchases of $1 05. The three leading schools, with averages were: 12 Matilda $3.61 (This school led the county): Dixon's Corners, $3.13, and South Mountain, $2.22. Other schools with good records were:

Toves Hill $1.26, Hainsville $1.09, Inkerman $1.25, Mountain Ridge .82c, Cloverdale $1.17, Dunbar 61c, Bouck's Hill 75c, Cass Bridge 55, Ormond $1.16, Maple Ridge $1.27, North Winchester 71c.

If a $50 Victory Bond could be counted, the McIntyre school would have stood first, but only Stamps and Certificates are eligible for purposes of school competition.

With two months yet to go the schools have now exceeded their objective of $6000. by almost $900. It only remains now for the schools to see by how much they can exceed their objective by the end of the term in June.

Much learning shows how little mortals know.—E. Young.

The deeper the sorrow, the less tongue it has.: Talmud.

Morewood United Church Mission Band Meeting

The regular meeting of the Mission Band was held at the home of Lois Steinburg. We opened with hymn 4. The scripture reading was read by Lois Steinburg, followed by the Lord's Prayer. The minutes of the last meeting were read and adopted followed by the roll call which was answered by 16 members. Two new members joined. The next meeting is to be held at Rietta Stevens. The World Friends were then distributed by Loretta Byers. Greta Irven was then chosen to read the story for next month. Rietta Steven and Greta Irven volunteered to do the devotional work for next meeting. Donalda McLaren read a story, followed by a short story by Miss Smith. Collection was taken by Garry Hutchison which amounted to 60 cents. Hymn 410 was sung by all. The meeting adjourned with the Lord's Benediction, and lunch was served by Mrs. Steinburg.



SERVING CANADA *in* WAR *and* PEACE

[*The 63rd Annual Meeting of Canadian Pacific Shareholders was held in Montreal on May 3rd, 1944.*]

Remember how pleasant it used to be to travel on Canadian Pacific trains and ships . . . to stay at Canadian Pacific hotels and resorts?

That was before Hitler unleashed his mad ambitions. It's different now. It has to be—for the World's Greatest Travel System has a big war job to do—and is doing it with characteristic efficiency.

When that job is done—and peace returns—Canadian Pacific will be ready to serve you as before . . . and even more completely.

Already plans are being made for the construction of new, improved locomotives and coaches . . . sleeping cars . . . parlor cars . . . diners; for the improvement of roadbed and tracks; for the renovation of stations and hotels; for the building of a new fleet of ocean vessels to replace those lost in war service.

This post-war program means much more than the mere restoration of pre-war travel facilities. It means the introduction of travel on a *new scale* of comfort, convenience and speed!

And more than that. It means a substantial amount of post-war employment and prosperity all over the Dominion, because the program itself will provide years of steady work at good wages for tens of thousands of Canadians.

This is one way in which Canadian Pacific is planning to meet the challenge of peace—while continuing to do a vital war job at home and abroad.

Canadian Pacific

THE WORLD'S GREATEST TRAVEL SYSTEM

CANADIAN PACIFIC PRODUCT OF FREE ENTERPRISE

LOYALLY AND EFFICIENTLY serving Canada for 63 years, the Canadian Pacific exemplifies the initiative and resource of free Canadian enterprise. The Dominion's first transcontinental railway, it was pushed to completion by a group of farseeing citizens who backed their faith in Canada's future with their personal fortunes. Thus, Canadian Pacific has played a major role in the development of the Dominion.

THE WARTIME ACTIVITIES of Canadian Pacific have been indispensable to Canada's contribution to victory. Rail freight traffic has doubled and passenger traffic has increased threefold compared with peacetime.

Canadian Pacific's ocean fleets on the Atlantic and the Pacific have been at the service of the United Nations since the outbreak of the war.

From Canadian Pacific shops have come tanks, guns and other munitions of war to a total value of $125,000,000. Today approximately 18,000 Canadian Pacific employees are serving in the Armed Forces.

CANADIAN PACIFIC is rightly proud of these records, made possible by the free association of three important groups, each contributing vitally to mutual Canadian interests:

ITS PATRONS—throughout Canada and many other parts of the world.

ITS EMPLOYEES—totalling over 75,000, whose wages and working conditions set a high standard for Canadian labor.

ITS SECURITY AND STOCKHOLDERS—numbering more than 200,000, who have risked their savings as evidence of their faith in the Canadian system of free enterprise.



Free Enterprise
FEEDS CANADA

MANY of Canada's earliest settlers came solely because they wished to farm their *own* land . . .

Thus Canada's great farming acres are a monument to men with courage and initiative, who ventured into a strange territory, tilled the soil with knowing hands and set about the business of reaping their own profits from their own labour. Because of their enterprise Canada is today one of the world's best-fed nations. This is *free* enterprise.

For over a hundred years, this Bank has loaned money and afforded other essential banking facilities to Canadian farmers . . . has contributed towards giving Canada a standard of living unsurpassed by any nation on earth.

Keep Canada Strong and Free!

The BANK of NOVA SCOTIA
Branches from Coast to Coast

Melvins

Mrs. Leon O'Neill of Chesterville spent a few days with Mrs. R. Scott and other friends in the settlement.

Miss Alice Majerison spent a few days the latter part of the week in Ottawa.

Mrs. Adam Gainer and Mrs. Leon O'Neill took dinner on Friday with Mrs. Howard Baker.

Mr. Willis Ulman of Cornwall called on his uncle Mr. Adam Gainer on Thursday evening.

Mrs. Emerson Stuart and Mrs. Norman Rae visited their mother this week, Mrs. Johnston Ouderkirk, who is seriously ill.

Mr. and Mrs. Hershon Gauthier and Florence of Crysler called on Mr. and Mrs. I. Cayeau one evening last week.

Mrs. Peter Poole and Mrs. George Coons and Edna were guests of their mother, Mrs. J. Scott, a couple of days and over the week-end.

Mr. James Beckstead of Morrisburg visited at the Beckstead home, a couple of days last week.

Mrs. O'Neill took tea with Mrs. James Shaw on Friday.

Mrs. John Erratt visited her daughter, Mrs. Graham Wells and Mr. Wells last week at Colquhoun.

Mrs. Clarence Presley and Dale visited her parents last week.

Red Cross met at Mrs. J. Presley's last Wednesday.

Miss Ileen Gunn and girl friend of Ottawa, visited the former's parents, Mr. and Mrs. Stewart Gunn.

SNOW WHITE BOMBS BERLIN.

The only female flying in the Royal Australian Air Force in the United Kingdom is Squadron Leader Snow White. Her story was told to the BBC the other day by an Australian airman who broadcast a message home in a BBC overseas programme. He told us how the members of her crew had "awarded" her the Distinguished Flying Cross after a trip to Berlin.

It should be explained that Snow White is a pidgeon, white with brown patches, and her flights have been, not in the Disney heights of fancy, but with the Lancasters, on some hundred operations. Included in her "tour" with her present crew are two journeys to Hamburg, five to the Ruhr, and two to Milan, apart from the Berlin visit. She has a daughter serving too—coming up through the ranks.

Snow White is only one of thousands of pigeons doing a war job these days, risking life and wing, sometimes, to bring home an SOS from airmen in difficulties somewhere "out there". More than one of them has been a casualty and some bear the weals of wounds inflicted while on flight and afterwards treated by the medical staff.

Riverside

Donald Carruthers spent Sunday with his parents Mr. and Mrs. John Carruthers, Crysler.

Mr. and Mrs. R. C. Bogart visited Mr. and Mrs. Fay M. Droppo and family and Mr. and Mrs. L.B. Shaver and family the week-end at Goldfield.

Milton Pollock of Ottawa spent the week-end with his parents Mr. and Mrs. D. W. Pollock.

Mrs. C. Foster visited Mrs. H. Campbell, Tuesday and Wednesday.

Mrs. John Armstrong of Crysler, spent Tuesday at home of Mrs. Ruddy.

Mrs. Jake Shaver spent Tuesday in Cornwall.

Mrs. C. Foster, Mrs. R.C. Bogart and Mrs. Aden Casselman attended the Annual meeting of the Glengarry Presbyterial Women's Missionary Society, United church of Canada at Finch the 9th and 10th of May.

Mrs. R.C. Bogart visited Mr. and Mrs. James McMartin Tuesday night at Finch.

MASSEY-HARRIS
Seed Corn

Have just received a quantity of
Hybrid, Dents and Flints.

I would appreciate it very much if those who have corn ordered or require same, would take delivery at your earliest convenience, due to shortage of storage room.

Thanking you in advance for your co-operation in this respect.

We Have For Sale

Black Gelding 10 yrs. old, broken single and double, guaranteed sound;
Bay Gelding 3 yrs. old;
Yearling Bull, from good stock.
The above are all priced for immediate sale.

CARL E. McMILLAN
THE FARMERS' SUPPLY STORE
Dial 505 - Chesterville

Morewood High Open House And Official Cadet Inspection

Last Thursday some three hundred people visited Morewood High School to watch the Cadet Inspection and to inspect the work of the students, and the school itself. Since it was a beautiful day the entire programme was held outside on the well-kept grounds. Mr. Roy Fetterly, chairman of the School Board, was chairman for the first part of the formal presentation of diplomas, assisted by Mr. F. Steinburg and Mr. W. Steven. An Honour Roll for students who had assisted on farms last year was unveiled by Mr. Graham, agricultural representative from Morrisburg. Mr. Graham praised the work done by the students last year, and stated that their help was urgently needed again this year.

At three o'clock the Morewood High School Cadet Corps, composed of boys and girls, went on parade. It was a stirring sight to see the entire school lined up in perfect formation; the girls all dressed alike in their blue wedge caps, white blouses, and blue skirts; the boys in their regulation army uniforms. The Corps was commanded by Lieutenant Lyall Miller. The boys' platoon was under Sergeant John Gardiner, and the girls' patoon under Sergeant Leanna Carruthers. Capt. T. C. Holmes of military headquarters, Kingston, took the salute. The Corps carried out two march pasts, and the advance in open order. Following this there was general work on platoon drill, section drill, laying of correct aim from rest tripod, respirator drill. The inspection was completed by the boys carrying out a scheme which showed an army on the attack. This entailed the use of field signals, morse code, semaphore, first aid and camouflage. Capt. Holmes was very pleased with the manner in which the boys had camouflaged their field headquarters and also the cleverness of their personal camouflage when on the field. Smoke generators and signal lights gave the scheme a touch of realism. At the conclusion of the inspection Captain Holmes congratulated the Corps on their fine spirit and showmanship. An Honour Roll was unveiled which bore the names of all the students of the school who had enlisted for active service.

At four o'clock the school was opened to the public. The rooms were all dressed up for the occasion with the work of the pupils prominently displayed. The boy's gymnasium contained all of the cadet equipment and the regular gymnastic devices. The second floor of the school was thronged with people who took great interest in the shop and the various work turned out by the manual training students. The science room looked very attractive and many interested people watched students carrying out various experiments. The third floor had as its attraction displays of model aircraft, note-books, a perfect model of the Morewood High School, a huge mural showing Canada at War, and many student projects. On this floor the Home Economics Department served tea to a seemingly unending line of people. As these guests had refreshments they were able to view the fine needle work of the Grade IX and X students which was tastilly arranged throughout the room.

All in all, it was a very big day. The students, teachers and members of the Board wish to thank everyone for the interest shown in the school. After such a fine turn-out it is hoped that we may have another such day next year.

USE BUCKRAKE TO SAVE TIME, MONEY

What is the most expensive tool on the farm? Dr. E. S. Archibald, Director of the Experimental Farms Service, says it is the three-tined fork. He says it is essential that farmers handle their hay by machine to save labour, time and expense.

Discarding the old fashioned hay fork and hay wagon, many farmers are now using the buckrake to haul their hay from field to barn. They have found that a properly built buckrake operated by a good driver will handle hay more efficiently than the three-tined fork.

The buckrake is a kind of hay sweep with long, projecting teeth. It is usually attached to a tractor but may be attached to an automobile or truck chasis. The buckrake sweeps hay up from the field and then both sweep and its load are hoisted to clear the ground so that the load can be transported. At the barn, the load is dumped on the ground where it may be handled with the usual equipment.

It is not too early in the season to plan on using a buckrake in the hayfield this summer. Free plans on how to build a buckrake may be obtained by writing to the Dominion Department of Agriculture, Ottawa.

IN MEMORIAM.

SMIRLE—In loving memory of my dear wife who passed away May 16, 1943.

With tears I watched you sinking,
I watched you pass away,
I tended you with loving care,
But could not make you stay.
I watched beside your bedside,
As the lonely hours passed,
And how my heart was broken,
When I saw you breathe your last.

Allan Smirle.

FULTON BROS.
The Store of Quality But not of High Price

Pure Lard
Per lb. .14

SHORTENING
Per lb. .19

Sardines
Old Salt Brand.
Tin .10

Canned
Blueberries
20 ounce tin—30 p.c. Sugar
No Coupons Required
Tin .30
Buy as many as you like.

Tomato Juice
.5—.10—.23—.49
Tin
No Limit.

Kleenex
2 Boxes for .25
No Limit.

Colored Cheese
No 1 Per Pound .28

Oyster Shells
100 Lb. Bag 1.35

ROYAL PURPLE
Calf Meal
25 and 100 lb. Bags

Electric Fencer
Complete with Battery, Knobs, etc.
Each 15.00

KIDDIE WAGONS
Special Each 2.95
Kiddie Kars Each 1.95
Wheelbarrows For Children

Electric
Heat Pads
Electric Lamp Cord
Also Rubber Covered Cord
And Trouble Lamps

Sweat Pads
Each
.65 & .75

Red Wagon Paint

Finest Canada
Light Maple Syrup
Per gallon 3.15

Kreamy Puffs
Wheat Puffs
Bushel Bag 49
½ .29
¼ .15

Potatoes
Certified, Cobblers & Katahdin
also
Table Potatoes

No. 1
McIntosh APPLES
Per Pound .10

Soups
ALL KINDS

Evaporated Apples
Per Lb
.20

Ant Traps
Each .35

Screen Doors
Each 2.95
Hinges
Pair .25
Springs
Each .5

Grease Cups
We have all sizes at very low prices.

Pipe Wrenches
From the smallest to the largest.

Galvanized
Hen Hoppers
Large Size
Each
1.50
Wafers and Thermometers.

Poultry Fence
The Heavy White Rock Fence—
18 Strands, 48 inches High
10 Rod Roll 8.85
Barb Wire
Roll 3.90

FULTON BROS.
DIAL 345 ——FOR PROMPT DELIVERY

The Bargain Table

NOTICE.

Members between the ages of 12 and 21, boys or girls, are requested to attend an Organization meeting of the Chesterville Calf Club, at the Orange Hall, Winchester Springs, on Monday evening, May 15th, at 8 p. m. To avoid too much loss of time, do try and attend if interested.

H. W. Graham, Agricultural Representative, Morrisburg.

FOR SALE

1936 Fargo Panel truck, good tires and in good shape. Apply Chas. Black, Morrisburg, Ont. 30

FOR SALE

Quantity OAC No. 21 barley, blower ceaned. $3 per 100 lb. Mixed dry wood for sale. Delivered any place. All kinds of seed being cleaned. Hauling if necessary. E. McElheran Phone 543. 30

FOR SALE ..

Quantity of barley suitable for seed, also an electric brooder. Apply Robert Duke, Morewood. 31

FOR SALE

Seed Oats and barley mixed. Government tested. Apply Enos. T. Munro, Winchester Springs, or Chas Munro, Chesterville. 30-1

WANTED.

Housekeeper, experienced, for single young man on farm. Apply stating wages to Box 600, Winchester. Ont. 30

LOST

In Chesterville on Wednesday, May 3rd. Knitting bag containing valuable papers. Finder please return to Record Office.

J. V. FETTERLY.

Licensed Auctioneer. All sales handled. Farm stock a specialty, with twenty years experience in cattle business. Satisfaction guaranteed. Terms moderate. Phone on reverse ticket 223, Chesterville. 15

AUCTION SALE

of

FARM STOCK & IMPLEMENTS.

The undersigned on account of ill health will offer for sale by Public Auction on the premises

Lots 27 & 28, Con. 7, Twp. Kenyon Two Miles East of St. Elmo

WEDNESDAY, MAY 17TH.

At one o'clock p.m.

Team of horses, 23 High Grade Holstein Milch Cows 8-16 International Tractor on Steel, 2-furrow International Tractor Plow, Double Disc Plow horse drawn, Rubber Tired Buggy, Chrysler Light Delivery Truck, International Corn Binder, International Grain Binder, Many other articles.

The Farm, 200 acres, 40 acres hardwood bush, will also be offered for sale subject to a reserve bid on terms to be made known day of sale.

TERMS OF SALE: $20.00 and under, CASH; over that amount 3 months' credit on approved joint notes or 2 percent off for cash.

JOHN W. FRASER, PROP.
J.D. McRAE, AUCTIONEER.

Orchardside

Mrs. Ernest Beckstead and Mrs. Geo. Cunningham attended the Women's Association meeting held at the parsonage, Finch, on Wednesday afternoon.

Mrs. Thos. Loucks visited on Sunday with Mr. and Mrs. Harry Edgerton, Chesterville.

Mrs. Herbert Irving and daughter Lila of Ottawa, spent the week-end at the home of Mr. and Mrs. Pliny Irving and family.

Mr. Jas. A. Beckstead of Morrisburg is spending some time visiting his brother, Mr. David Beckstead and Mr. and Mrs. Ernest Beckstead and Walter.

Mr. and Mrs. Donald Loucks and Mrs. Thos. Loucks spent Monday afternoon in Winchester.

Mr. and Mrs. Claude McColl spent Sunday visiting relatives at Mountain.

Mr. Oscar Beckstead of Elma passed through here on Tuesday selling Victory Bonds.

Mr. and Mrs. Cornelius Kearns visited on Monday evening with Mr. and Mrs. Harrison Allen.

Mr. and Mrs. Geo. Elliott and Mrs. John Young attended the funeral of the late Michael Young, at the home of Mr. and Mrs. Ross Young on Friday.

AUCTION SALE

of

HOUSE & LOT & H. H. EFFECTS

The undersigned executor of the Estate of the late Ezra Miller, will offer for sale by Public Auction on the premises,

One Mile East of Elma

on

SATURDAY, MAY 13TH.

at One p.m.

The house and lot, subject to reserve bid; 1928 Chevrolet Coupe in good repair; Household Effects, the contents of the house; Garden Tools, etc.

TERMS—CASH.

CHAS. F. MARSELIS, Executor.
Mahlon Zeron, Auctioneer.

WANTED

ALL KINDS OF LIVE POULTRY any time; Feed Bags and Hides. Highest Cash Prices paid. Phone 86, Morrisburg.

BARKLEY'S MEAT MARKET

Buyer for Dominion Poultry and Egg Traders, Montreal. 44tf 47



Albert Merkley, Chesterville.

B.C. Lang, Avonmore.

Agents.

Farm Leave for Students

This week, a number of students have been released for farm service. A report of these will be published, later, in the Record.

Many parents have shown a praiseworthy desire to keep their children at school as long as possible, even though their school results would merit qualifying for farm leave. It cannot be too strongly urged that younger boys and girls in the junior forms, remain at school for the full term. Many are just getting acquainted with the nature of H. S. work.

It is being gradually realized, even in the very large school centres, that a boy or girl, who intends to fill the gaps left in many fields, requiring education, must attend school a greater part of the year.

In this part of Ontario, it is often more desirable that students attend school when the weather is good and remain out (as they have been doing before the war) at certain times during the school year.

Many people have remarked that, in this great province, there is a noticeable difference between Eastern and Western Ontario. The schools in the west are often more concentrated and larger. They are often more accessible. This results in greater facilities for teaching and resulting efficiency in covering work in a curtailed year. In the east, however, winter evenings come early after school, often accompanied by storms, rendering impassible, roads among scattered schools, in small populated areas. Yet, even in Ottawa, it is realized that school should re-open, this year, in September 5th. However, if the present farm leave situation is to be revised, the chief action will have to come from those who intend to have their children complete their high school education.

The present regulations, it should be noted, allow students intending to remain at school, to stay out of school, with their parents' consent, for such work as planting potatoes or helping get the crop in. Such work, while interfering to some extent with school, is more desirable than having students leave school for the balance of the year.

Northfield

Born: To Mr. and Mrs. Harold Warner at Cornwall General hospital a son.

Mrs. Clare Markell and Mrs. Leslie Eamer spent Thursday evening in Cornwall.

Sincere sympathy is extended to friends and relatives of the late Mrs. Stephen Hart.

Mrs. Hannah Warner, Montreal, is spending the summer with Mr. and Mrs. Harold Warner.

AUCTION SALE

of

MILKING HERD OF AYRSHIRES.

The undersigned, on account of ill health and lack of help will offer for sale by Public Auction, on the premises,

Lot 14, Concession 5, Twp of Finch Quarter Mile South of Berwick Village on County Road.

on

FRIDAY, MAY 19TH ..

Beginning at One o'clock, sharp.

Registered, Accredited and Federally Negative Ayrshires

Brooklane Lady May 141942, due about June 15th, ROP records Honor Roll 11,431 lb.; Jaunty Daisy 214304, fresh, 4 years old, Honour Roll record 9,677 lb. 305 days; Hillcrest Frisk 2nd 181324, due about June 1st, mature record over 10,000, average test 4.6 per cent.; Anglenook Jaunty 153057, due about sale date; Mary Dottie 214303, fresh, Honour Roll record 1943-44, over 12,000 at 4 years; Berwick Babe 214305, fresh, Honour Roll record over 12,000 at 5 years; Berwick Snow White 214306, due July 5th; Marrianna Jaunty 236686, fresh, Now on ROP producing over 40 lb. daily; Dottie Royal 236688, fresh, Now on ROP producing over 40 lb. daily; Rosemary Lucy 214548, fresh. Now on ROP producing over 40 lb. daily.

Five 3-year-olds entered on ROP

Ark Royal "V" 245114, due about June 15th; Ark Royal "C" 245116, fresh; Ark Royal "R" 245119, fresh; Ark Royal "T" 245115, fresh, producing over 40 lb. daily; Ark Royal "T" 245117, fresh, producing over 40 lb. daily.

Grade Ayrshire Cow due about June 15th, Grade Holstein Cow, fresh.

(All cows to freshen, in calf to present herd sire Glengarry Balmoral Victor 265741, son of Glengarry Sir Burton who sold last year for $3600.)

Swine, Equipment, 300 Hens, Etc

Springtooth Cultivator, Harrow, Land Roller, F&W Mower, Fanning Mill, Rubber Tired Buggy, Cutter, Rite-way Milking Machine, double unit, all new rubbers; Taylor Vacuum Engine 2 h.p. for milker; 5 8-gal. Milk Cans, 7 Shoats about 90 lb., Brood Sow, Electric Cabinet Radio 5-tube Westinghouse, Battery Cabinet Radio 5-tubes, 2 Bedroom Water Sets and Chambers, Rocking Chair, Couch, Cupboard, Kitchen Tables, Extension Table 8 leaves.

TERMS OF SALE—CASH

W. WENDELL HENRY, PROP.
Ross Beckstead, Auctioneer.

Goldfield

Misses Isobel McMillan and Margaret McLean and Nell Gillies attended the May meeting of the Women's Missionary Society of St. Luke's Presbyterian church on Tuesday afternoon at the home of Mrs. Geo. O. McElheran, Finch.

Mr. and Mrs. Stanley MacKay and son of Moose Creek visited at the home of Mr. and Mrs. Hector Gillies.

Mr. D.C. McLeod spent the week-end in Smiths Falls.

Mrs. Catherine Foley spent a few days in Ottawa.

Mr. and Mrs. James Murphy and Kenneth of Connaught visited with Mr. and Mrs. Bernard Foley.

Mr. and Mrs. D. A. Gillies received word of the death of their nephew Master Bobby Beckstead of Avonmore, aged 5 years. Funeral to be held on Wednesday.

Mr. and Mrs. D. A. Gillies and Bruce visited friends in Avonmore, on Tuesday.

Beckstead

Mr. and Mrs. Ernest Dillabough visited Sunday with Mr. and Mrs. Hubert Beckstead.

Little Miss Gwen McMartin called on Mrs. Wm. Dillabough on Tuesday.

We were very sorry to hear that our teacher Mr. Floyd Marselis is in the Brockville hospital for an operation for appendicitis. We hope he is getting along fine.

We are glad that Miss Marion Kyle is home again.

Mr. and Mrs. Gustus Whittaker spent Sunday afternoon with Mr. and Mrs. Frank Whittaker.

Mr. and Mrs. Wendell Henry of Berwick had tea on Tuesday with Mr. and Mrs. Donald McMartin.

Mr. Nesbitt of Berwick called on Mr. and Mrs. Wm. Dillabough on Tuesday.

Grantley

Mr. and Mrs. Walter Myers and Mrs. Mason Murphy of Iroquois, Mrs. Ed. McIntosh, Woodstock were guests on Sunday at the Robinson home.

Mr. Francis Moriarity, Chesterville was a Sunday afternoon guest of Alex Gordon.

Miss Phyllis Gordon, C.S. Ottawa, spent Sunday at her home here.

AND BASKETS BALE OUT.

William Holt—a familiar name to overseas listeners to BBC talks—told some interesting facts recently about baskets—for the Second Front. He asked his hearers if they remembered the thrilling story of airborne troops capturing a bridge during the invasion of Sicily—the Lentini bridge? And how Germans and British paratroops came down from the sky almost altogether at one point and got all mixed up on the ground and were grabbing each other's supplies in a real rough and tumble?

Holt told how Captain Ellery Anderson, Military Cross and Bar, who led the Lentini bridge expedition, recently paid a business call in London—to a firm of basket makers. He stood among craftsmen in a big whitewashed room warmed by a coal fire in an open grate and watched the workers sitting on their planks with their legs spread out and their basketwork pinned down to their lap board with a bodkin. The baskets, or panniers, were for dropping supplies by parachute. For experience has shown that baskets are stronger than any other container for this purpose. The willow rods bend but don't break and the basketwork has a cushion effect as the supplies, suspended by parachute, hit the ground at fifteen feet a second.

"Odd, isn't it," Holt remarked, "that in a world of science, the ancient craft of basket-weaving can hold its own at such a vital point in our war machine; that men, with all modern industry at their disposal, should turn to these old craftsmen and their handwoven willow rods?"

SMALLWARES

SCHOLL'S 2 DROP CORN REMEDY
With pads.
Per Bottle .35

HAIRBROWS
Multi-colored with fastener.
Price .39

MEN'S CUFF LINKS
Snap-on style.
Price Pair .35

FLAT CURTAIN RODS
Extend to 48 inches.
2 for .25

PAPER WINDOW SHADES
White, cream or green, 36 inches wide.
Price each 15

WALLPAPER PASTE.
1 lb packages.
Price .25

STAIR PLATES.
Brass finish.
Price dozen 20

"IT" WHITE SHOE CLEANER
Small size.
Price each 15

TIE RACKS.
With colour chart.
Price each 50

SHADE PULLS
White, cream, green
Price each .5

BEAVER WINDOW SHADES
Strengthened cellulose fibre.
Price each .39

LINOLEUM PASTE.
For fastening floor coverings.
Price Pint Tin .35

CORK ENSOLES.
Men's and women's.
Price Pair .10

BUTTONS.
Plain or fancy styles all colours.
Price card .15

WADDING
Sheets 1 yard long.
Price yard .9

MEN'S GARTERS
All elastic.
Price Pair .50

ENGINEER-TYPE WORK CAPS
Dark blue or blue stripe.
Price each .35

DAISY BATTS
½ lb. size.
Price each .18

SCHOLL'S ZINO PADS
For corns, bunions and callouses.
Price Pack .35

KLEENEX
300 sheets.
Price packs for .25

H.J. McMAHON
DIAL 354
Chesterville

Cedar Grove

Mr. and Mrs. Geo. Williams and Perry of Wales were Sunday visitors of Mr. and Mrs. Earle McIntosh.

Callers of C. F. Dafoe, Monday, were Mr. and Mrs. James MacIntyre, Mrs. F. Fickes, Mille Roches; Mr. and Mrs. Clinton Rae and family of Moulinette.

Mrs. Lillie Dafoe attended the Red Cross meeting in the work rooms at Aultsville Tuesday afternoon.

Guests Sunday of Lenie and Howard Dafoe were: Mrs. M. Hollister, Allan and Lena of Ottawa.

Mrs. Lillie Dafoe, Mrs. Frank Dafoe attended the Ladies' Aid meeting held at the home of Mrs. Fred Gallinger, Bush Glen, Wednesday afternoon.



Berryholm Chicks

Now In Our Brooders

Hatched April 5th—150 Rocks, Male and Female;
Hatched April 26th—100 Assorted Male and Female;
Hatched May 3rd—200 W. Leghorns, Male and Female.
A few hundred for hatches of May 24th, and 31st.

June Chicks

Plan now on a lot of Chicks. They will be in production when the Early Pullets are off production. Prices Lower; Four dates—7th—14th—21st—28th.

Mrs. J. Halpenny, Burritt's Rapids, writes: The chicks are grand—Best we ever had—Just lost one—The rest are extra smart.

BROODER HOUSE

One brooder house, 12x16. This is a good building, rustic siding, sheeted and ceiled inside. Insulated, iron roof. Would make good laying house or granary.

Berryholm Poultry Farm
South Mountain, Ont.

Dundas-Grenville Presbytery Holds Meeting at Cardinal

The May session of the Dundas-Grenville Presbytery of the United Church met in the Cardinal United Church on Thursday, May 4th, with the chairman, Rev. J.J.E. Brownlee of Easton's Corners, presiding.

The opening devotions were conducted by Dr. E. D. B. Sexsmith, of Cardinal, and Rev. L. M. Somerville, of Spencerville, assisted throughout the meeting.

The congregation of the Iroquois United Church has extended a call to Rev. C. W. Hutton.

The election of officers resulted as follows: Chairman, Rev. R. R. Nicholson, of Kemptville; Sec.-Treas. Rev. L.M. Somerville, Spencerville; commissioner to the General Council to be held in London in September, Rev. L. H. Somerville; lay representative, Mahlon Beckstead, Elma; alternates, Rev. A. Peebles, Hecksto, and Morley Earl, of Prescott.

The charge of Dundela will be plied as follows: Rev. R. J. ...an of Elma. Rev. F. W. Tay- ... Brinston, will supply at Haddo ... C. W. Hutton, at Rowena. and Rev. ...inations were made to The ... ...cil of Dr. E. L. Pid- General ... ...eal, for moderator; geon, of Mon... ...sionary and Main- Secretary of ... Ridout, of Toron- tenance, Rev. Mr. ... v of Evangel- ...; associate secreta... Rev. H. G. ...n and Social Service, ...ttle of Montreal. ...of Mer- ...ev. R. W. Armstrong, ...mmer ...ille, reported on the Su... 28 ... to be held there from July ... ...ust 6, at which Sherwood ...ill be present to speak twice ...

...rs of standing committees ...ed as follows: Christian ... Rev. P. J. Lambert, of ...lege and higher educat- ... D. B. Sexsmith, of ...lidates for the ministry ...tty, Hallville; Evan- ... Service, Rev. E. ...sburg; historical ... Rev. R. W. ...-ville; Home ...; law and ...wnlee of ... Educa- ... R. ...d

...S

Thursday and Friday evenings when the men and women of Winchester staged two of the best programs ever presented to a local audience. The town hall was filled to capacity both nights with several people being unable to gain admittance much to their disappointment.

The women's program was sponsored by the Women's Institute while the men's program was presented under the auspices of the 100 Club. The original idea was for the program to be of a competitive nature. The women prepared their program with this in view, but the men decided to forget about the competiton angle and proceed to concentrate on a comedy show with plenty of music. The outcome was that the women presented a program that was highly entertaining and educational intermingled with light comedy, gorgeous costumes and stage scenes, that were beautiful to look at.

The men's program was presented in two parts. The first was more or less all comedy while the second was musical.

Needless to say the women were adjudged the winners.

The judges were, Mrs. Kenneth Dalgleish of Kenmore, district president of Women's Institutes for Carleton County; Mr. O. L. King of Chesterville and Mr. Joseph Webb, B.A. of Winchester Springs. The judges' decision was presented at the conclusion of the program on Friday evening with Mr. Webb as Spokesman. He referred to the pageant "Our Empire" as being the best number on both programs. He also highly recommended "The Love Letter" and the Debate. Referring to the men's program he said it was planned to create laughter and amusement and had certainly served its purpose.

At the conclusion of Friday's entertainment lunch was served and a social time spent by all who had participated in the programs.

The women's program was as follows:

Greetings, Mrs. J. D. Stewart; Selections by Winchester Women's Choir; Pantomime—Wedding of the Painted Doll—Bride, Mrs. K. Ault; groom, Mrs. R. Summers; minister, Mrs. Neal Hutt; bridesmaids, Mrs. C. Kerr and the Misses D. Utman, D. Armstrong, M. Barkley, S. Summers, T. Docksteader; Mother Doll, Mrs. A. Dukelow; Pianist, Miss E. Hitsman; Soloist, Mrs. Harold Lannin.

Vocal Solo: Mrs. W. J. Cass.

Easter Debate: Resolve men should not interfere with women in the purchase of their hats. Mrs. McKercher, Mrs. Porteous, Mrs. Wilson and Miss Anderson.

Vocal Duet: Spring cleaning, Mrs. P. Durant and Mrs. E. Street.

Play: Love Letter: Mistress, Miss Emm... Gardner; Irish Maid, Mrs. A. Leason; Colored Maid, Mrs. M. Bowden.

Dance: The Irish Tilt, Several young ladies.

Reading: High Flight, Mrs. J.D. Stewart.

Piano Solo: Mrs. Howard Fetterly.

Skit: The Ford Car, Mrs. C. Rice and Mrs. W. Servage.

Pageant: Our Empire, A cast of 28 ladies.

Men's Program

Centurian Earle Helmer acted as interlocutor during the presentation of the Black and White Minstrels. The minstrel scene featured Walter McDonald as Pa Bates and Fred Lan...in as Ma Bates; Harold Lannin, Ken ...t, Chas. Cross and Hugh Wilson ...kies. Chester Timmins made a ...ky and was heard in a solo, ... Joe."

...ighlight of the minstrels an exhibition of tap Marion.

... and some comedy ...he second part of ...Possibly the fin- ... evening was which feat- ...nd his electric ...as supported by Harold John Burke and Harold Lan- Spanish guitars.

...potlight in different colors was ... during the programs and added ...ch to the different scenes.

A repeat performance of the contest concert attracted another capacity house on Monday evening. Although this was the third time the contest concert had been staged the town hall was wholly inadequate to accommodate the crowd and over 100 people were unable to gain admission.

HOUSEHOLD EQUIPMENT UNDER PRICE CEILING

Consumers are reminded by the Prices Board that, in addition to used passenger cars and trucks, various other personal and household goods may legally be sold only under specific price ceilings information concerning which may be obtained at any office of the Board. This applies as much to personal sales and sales at auction sales as to sales made by dealers. The additional equipment covered by this order consists of binoculars, cameras, lenses and photographic equipment; domestic sewing machines; domestic electric washing machines; mechanical household refrigerators; metal beds and springs; radios; stoves (electric, gas, coal, wood); typewriters; vacuum cleaners.

MORE RATION COUPONS WILL SOON FALL DUE

Thursday, May 11, will witness another extended series of food ration coupons falling due for the purchase of butter, tea or coffee, preserves and sugar. The coupons in question are butter No. 61, tea or coffee No. 32, preserves Nos. 19 and 20 and sugar Nos. 32 and 33. Consumers are reminded by the Local Ration Board that the higher values for tea or coffee recently authorized apply to coupon No. T-32 which will fall due on Thursday as well as to all other valid coupons which remain in their hands, whether in the No. 3 (old) ration book or in the No. 4 book now in use.

Confounding Confusion

"Daddy isn't home," said junior answering the parson's knock on Sunday afternoon. "He went over to the golf club."

Then, noting the shocked expression on the pastor's face, he added: "Oh, he isn't playing golf, of course. He just went over for a few highballs and poker."



MORE U.S. 'PLANES ARRIVE IN BRITAIN

Lightnings being drawn by a tractor into hangars to have their wings put on, etc., after arrival at a British airport.

SCHOOLBOY HOWLERZ

Joan of Arc was the daughter of a pheasant.

Income tax is a yearly tax.

The patriachs had two wives only as these were necessary to salvation.

Chivalry is the attitude of a man toward a strange woman.

Ambiguity means having two wives living at the same time.

A teetotaller is a man you do not see drinking.

Florence Nightingale became a nurse and at her own risk attended soldiers.

Columbus was a great navigator who cursed about the Atlantic.

Post Nuptial Shower for Former Florence Gordon

A charmingly arranged miscellaneous shower was held at the home of Mr. and Mrs. Calvin Gordon on Friday evening May 5th, in honour of their eldest daughter, Mrs. Robert Gillibrand (nee Florence Gordon).

The house was beautifully decorated with pink and white streamers and white bells. Community singing was enjoyed by all present and was led by Mrs. Carl Swerdfeger and Mrs. Ralph McLaughlin, Mrs. Chas. Gardiner presiding at the piano. The bride and groom were then asked to come forward and an address was read by Mrs. Hume McConnell.

Chesterville, Ont.,
May 5th, 1944.

Dear Florence and Bob:

We your friends and neighbours, have gathered here this evening to take this opportunity of expressing to you our sincere good wishes for your future happiness. If it were in our power we would give you a life full of joy and contentment and many years of happy married life with the husband of your choice.

In the years that you have lived among us you have made many friends who fully appreciate the assistance you have always given so willingly to all our worthwhile enterprises and we trust you will always continue to help wherever your assistance is needed.

Happy pair whose wedding bells ring
out today,
Life's truest wealth be yours to
share.
Life's kindest fortune bless your way.

As we ask you to accept these gifts our very best wishes go with them.

Signed on behalf of your many friends: Mrs. Ralph McLaughlin, Miss Addie Swerdfeger, Mrs. Hume McConnell, Mrs. Carl Swerdfeger.

The bride and the groom then responded in their usual pleasing manner and thanked all present for their beautiful gifts. Lunch was then served by the hostesses assisted by Mrs. Calvin Gordon and Mrs. Mack Gordon.

OAT FEED ROLLER

Farmers who would like to save grain in feeding their horses will be interested in the practice of the Dominion Experimental Station at Normandin, Quebec, in feeding its horses rolled oats.

The Station uses a small oat roller weighing only 180 pounds and operated by a three-quarter horse power electric motor. The roller and motor are bolted on a shelf close to the ceiling, just under the oat bin. From the ceiling, a 3-inch pipe conducts the grain to the roller hopper. Underneath is a pipe which directs the crushed oats directly to the feed truck. By this arrangement, a man statrs the crusher and then is able to leave it while he attends to other chores.

Picobac

THE PICK OF TOBACCO

It DOES taste good in a pipe

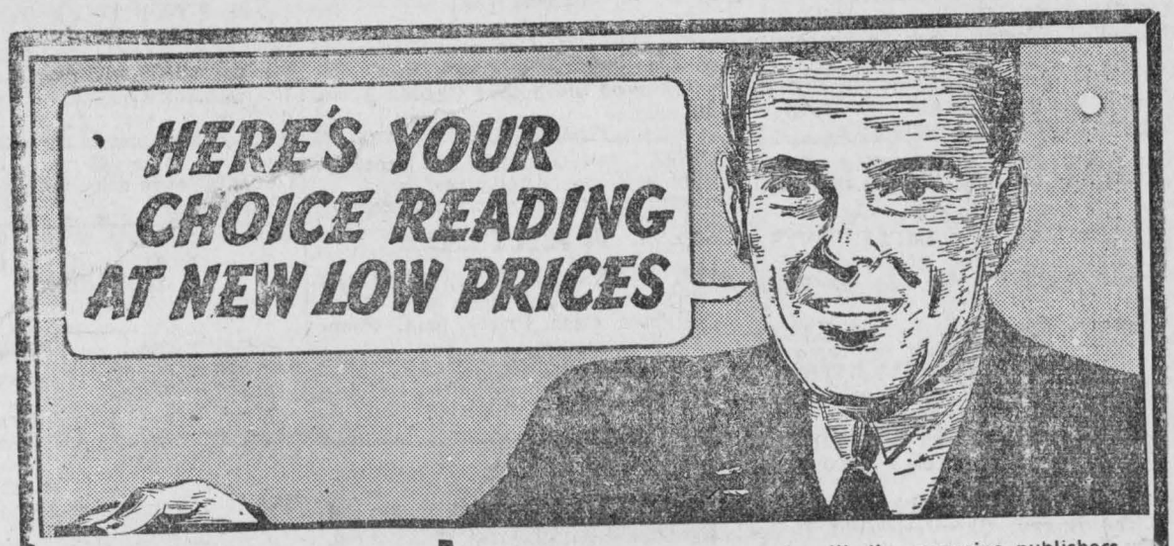

This Newspaper 1 Yr., And Any Magazine Listed

Both for Price Shown

All Magazines Are for One Year

[] Maclean's (24 issues)	$2.25
[] Canadian Home Journal	2.00
[] Chatelaine	2.00
[] National Home Monthly	2.00
[] Family Herald & Weekly Star	2.00
[] New World (Illustrated)	2.00
[] *The Farmer's Magazine (4 yrs.)*	2.00
[] Rod & Gun	2.00
[] The Farmer's Advocate (3 yrs.)	2.00
[] Canadian Poultry Review	2.00
[] Canada Poultryman	2.00
[] True Story	2.25
[] American Home	2.25
[] Sports Afield	2.60
[] Outdoors	2.60
[] Magazine Digest	3.50
[] Red Book	4.00
[] Open Road for Boys	2.50
[] American Girl	2.50
[] Parent's Magazine	3.00
[] Christian Herald	3.00
[] Popular Mechanics	3.60
[] Popular Science	3.40
[] Etude (Music)	3.50
[] Science Digest	3.95
[] Child Life	3.50
[] Better Cooking & Homemaking	4.00
[] The Woman	2.60
[] Outdoor Life	2.75

Due to existing conditions subscribers should allow eight weeks before expecting first copies of magazines.

Offers Fully Guaranteed

Through special arrangements with the magazine publishers we offer the finest farm and fiction magazines—in combination with our newspaper—at prices that simply cannot be duplicated elsewhere! Look over this long list of favorites and make YOUR selection today!

This Newspaper, 1 Year, and Your Choice Three Famous Magazines

For both newspaper and magazines $2.75

[] Maclean's (24 issues)	1 yr.
[] Canadian Home Journal	1 yr.
[] Chatelaine	1 yr.
[] National Home Monthly	1 yr.
[] Family Herald & Weekly Star	1 yr.
[] New World (Illust'd)	1 yr.
[] *Farmer's Magazine*	4 yrs.
[] Rod & Gun	1 yr.
[] The Farmer's Advocate	2 yrs.
[] Canadian Poultry Review	1 yr.
[] Canada Poultryman	1 yr.
[] American Fruit Grower	1 yr.

This Newspaper, 1 Year, and Your Choice Three Famous Magazines

For both newspaper and magazines ... $3.25

GROUP "A"—SELECT ONE		GROUP "B"—SELECT TWO	
[] American Home	1 yr.	[] Maclean's (24 issues)	1 yr.
[] True Story	1 yr.	[] Canadian Home Journal	1 yr.
[] Magazine Digest	6 mos.	[] Chatelaine	1 yr.
[] Photoplay—Movie Mirror	1 yr.	[] National Home Monthly	1 yr.
[] Christian Herald	9 mos.	[] Family Herald & Weekly Star	1 yr.
[] American Girl	1 yr.	[] New World (Illust'd)	1 yr.
[] Sports Afield	1 yr.	[] *Farmer's Magazine*	4 yrs.
[] Parent's Magazine	9 mos.	[] Rod & Gun	1 yr.
[] Outdoors	1 yr.	[] The Farmer's Advocate	2 yrs.
[] Open Road for Boys,	1 yr.	[] Canadian Poultry Review	1 yr.
[] Flower Grower	1 yr.	[] Canada Poultryman	1 yr.
		[] American Fruit Grower	1 yr.

*NOTE: Farmer's Magazine sent to farm addresses in Eastern Canada ONLY.

Check magazines desired and enclose with coupon.

COUPON • FILL OUT MAIL TODAY

Gentlemen: I enclose $..... I have marked the offer desired with a year's subscription to your paper.

NAME .....

POST OFFICE .....

STREET OR R.R. ..... PROV. .....

PLEASE USE THE ABOVE COUPON, and state whether magazine subscription is New or Renewal. Enclose remittance with Coupon and mail — or bring it to:

THE RECORD OFFICE

Box 698 - - CHESTERVILLE

Some Thoughts on Fish And Fishing

From the Saint John Telegraph-Journal

He hoped he would catch a one-pound trout—or possibly, if he were very lucky—a two-pounder. And while he was hoping that, a ten-pound salmon streaked up from the depths and pounced at his streamer fly. So there was Mr. E. A. Ramsdell, one of our more ardent Saint John anglers, standing on the shore of Lake Utopia with five ounces of trout rod to land 160 ounces of angry salmon. The battle which ensued for the next 45 minutes will probably be described, with suitable adjectives and elaborations, for the next 45 years. But that, after all, is three-quarters of the fun of fishing. For our part, we'll still be envying Mr. Ramsdell his experience when his salmon has grown, for conversational purposes, to 40 pounds of fighting fury that was beached only after an epic struggle of six hours and forty-five minutes.

If, through the turning years, the rod should decrease in weight to one ounce—again for conversational purposes—well, the story will still be within the realm of possibility. For no less a notable than His Worship Mayor Emile Paturel of Shediac actually did catch a large salmon on a one-ounce rod, up on the Restigouche. Mr. Paturel, if we remember the yarn right, was at a sportsman's dinner in New York and the talk veered round to how heavy a rod was needed for salmon. He took the stand that this didn't matter, so long as you could play out lots of line, and somebody challenged him, backing the challenge up with a bet.

Now Shediac's mayor is not one to turn down a wager of this kind. He had a famous rod-maker make him a one-ounce rod, which still may be seen among his sporting trophies, and he found himself some witnesses whose veracity could not be questioned, and caught the first train for the Restigouche. We forget, offhand whether the salmon he captured with the one-ounce rod (which looks more like a buggy whip than anything else) weighed 25 pounds or 35. But this happened quite a while ago so let's settle for 45.

Getting back to Mr. Ramsdell, and the salmon which somehow strayed into Lake Utopia—you could expect to catch just about anything in that jewel-like and famous body of water. Old Captain Charles Johnson, who lived at Pennfield, once fully expected to catch a sea serpent in Utopia.

He went so far as to get a relative William Johnston, to weave a strong net 100 feet long and 20 feet wide, and he sank this at the head of the lake. Then he sat back waiting hopefully for the appearance of the monster, which had been seen that year by several upright, honest, respectable and strictly teetotal citizens. To his great disappointment, for he had invested substantially in the net and in paraphernalia to hold the serpent in captivity after it had been taken, the critter apparently got wind of his plans and departed for parts unknown.

All of which, on second thought, has little to do with Mr. Ramsdell and his salmon, except that it points the moral that fishermen's luck is absolutely unpredictable, so that when you go out equipped for catching a trout you are likely to catch a salmon, and when you go out equipped to catch a sea serpent, you may not even catch a chub. Anyway, we're glad that Spring and fishing are here again, and that the angling season has opened in the most auspicious way possible—the landing of a 10-pound salmon on a five-ounce rod.

WHEN FIRE STRIKES



• Don't let one disastrous fire wipe out the results of years of labour. Let us study your property, estimate the protection you need, and write a Pilot Insurance Policy to give you adequate protection.

We write Pilot Insurance to cover selected risks in Automobile, Fire, Personal Property Floater, Burglary, Plate Glass, Public Liability and other general insurance.

The C. W. CASSELMAN AGENCY
Chesterville, Ontario
representing

PILOT INSURANCE COMPANY

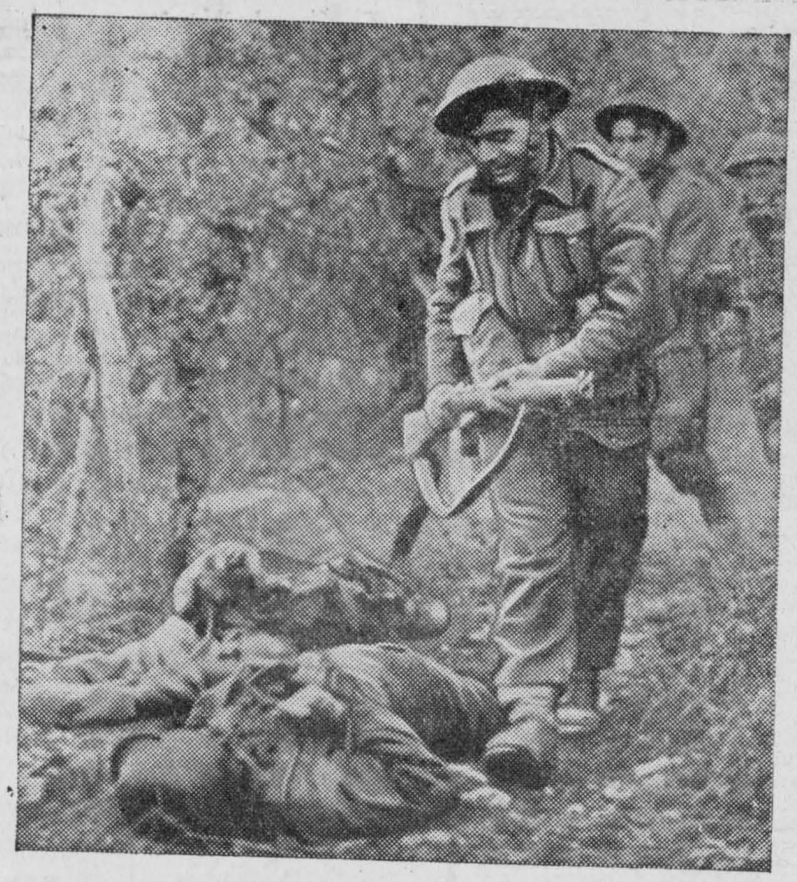

FIFTH ARMY GARIGLIANO FRONT — BRITISH PARA'S ADVANCE

British 5th Army Paratroops pass the bodies of two Germans who were killed when the patrol cleaned out a troublesome machine gun nest, during fighting on the River Gangliano.

Mountain West

Mr. Wilbert Crowder of Manitoba who has been training in Nova Scotia, spent a few days last week with his uncle Mr. Lytelle Crowder and family.

Some from here attended the sales at South Mountain last week.

Mrs. Edmond Francis and Mrs. Bert Harrison spent Monday last in Kemptville.

Mr. and Mrs. Ray Francis and family were callers in this vicinity on Sunday.

A number from here took in the follies at South Mountain on Friday night.

Miss Marguerite Crowder of Prescott, spent last week with her parents here.

Mrs. Jennie Beggs visited Mrs. Arlow Beggs on Thursday.

Mrs. Ralph Dillabough received word last week that her father is very ill in Ottawa Hospital. He had a very serious operation. We hope he will soon be well again.

Shirley Shaver and Irene Beggs of S.M.C.S. are at home now on Farm Option. We congratulate them on getting out to help with farm work.

Mr. Ralph Dillabough spent Saturday in Kemptville.

Mr. and Mrs. E. Styles and daughter Elva of Brinston and Mr. Bert Steinburg were guests of Mr. and Mrs. Arlow Beggs and family on Sunday evening last.

Mr. and Mrs. Harry Workman have been very busy for the past week getting ready for the sale at Mrs. Bertha Crowder's, she having sold her farm and is now a patient in the Ottawa Civic hospital. We all hope for a speedy recovery.

Payne Valley

Mr. Gladstone McLean, Finch, canvassed through our valley last week for the Victory Loan drive.

Mr. and Mrs. Geo. Eligh and Mrs. Hughie Cameron, Betty and Carrol and Robert spent Friday with friends in Cornwall.

Mr. and Mrs. Geo. McElheran and family, Avonmore, called on Mr. and Mrs. Rupert MacIntyre on Sunday evening.

Mrs. Edgar McLean, Finch, spent Monday with Mr. and Mrs. Dan Campbell.

We are sorry to report Mrs. A. W. MacIntyre on the sick list and we hope to see her around again soon.

Mrs. Tom Hunter and son Charlie of Finch spent Saturday evening with Mrs. Hughie Cameron and family.

Mr. Donald Shaver and Master Keith called on Mr. and Mrs. Willard Rutley, Finch, on Sunday.

Miss Dorothy Siddell spent Friday evening with Miss Nancy Hunter of Finch.

Mr. and Mrs. J.D. Shaver spent Monday evening at Newington.

Mr. and Mrs. J. D. Shaver and daughter Helene called on Mr. and Mrs. Cam Murdock on Sunday at Avonmore. Mr. and Mrs. Murdock accompanied them to Cornwall and spent the day with Mr. and Mrs. Johnny Shaver, it being Mrs. Shaver's birthday.

Mr. and Mrs. Edwin Vincent, of Massena, N.Y., Mr. and Mrs. Leslie Stephenson and family of Cornwall, spent Sunday with Mr. and Mrs. G. Eligh.

Mr. and Mrs. Rupert MacIntyre, Marjorie and Bobbie, spent Sunday with Mr. and Mrs. Willard Rutley, Finch.

Mr. and Mrs. Geo. Eligh called on Mrs. Adelaide Empey and Mrs. Jennie Munro, Finch, on Monday and spent the day with Mrs. Meredith Garlough at Strader's Hill.

Miss Dorothy Siddell and Miss Marion Shaver called on Mrs. Hughie Cameron on Monday evening.

John MacIntyre, Newington, spent Monday for dinner with Mr. and Mrs. Rupert MacIntyre.

Mrs. Wendell Henry, Berwick, and Mrs. Willard Rutley, Finch, called on Mrs. Rupert MacIntyre, Wednesday.

Mr. Nelson Montgomery joined the Air Force and left for Ottawa on Monday.

Mrs. K. Cameron is spending some time with Mr. and Mrs. Lyle Hunter, Morewood.

Mr. and Mrs. Cam Murdock and baby of Avonmore spent Monday evening with Mr. and Mrs. J. D. Shaver.

Church Road

Mr. and Mrs. Gerald Styles were guests Sunday afternoon of Mr. and Mrs. Arnold Meyer, Morrisburg.

Mr. and Mrs. Robert Casselman and Mrs. Lottie Casselman of Massena were recent guests of Mrs. J.J. Styles and family.

Mr. and Mrs. Stanley Saddlemire of Glen Union were guests on Friday of Mrs. A. Bowman.

Mrs. Howard Saddlemire of Glen Union spent Friday with her daughter, Mrs. Lloyd McHaffie.

Mrs. Gerald Link spent Friday afternoon with her parents Mr. and Mrs. Wm. Merkley.

Mr. and Mrs. Graham Swerdfeger were in Cornwall one day last week.

BERRY PICKERS TO HELP WIN THE WAR

Girls and boys who have roamed the wild berry patches in past summer days, gathering a harvest of fruit for home will know how their efforts helped the larder in wintertime. The youth of Canada is now being asked to help their country's food situation and gather cultivated fruits that cannot arrive at either the war fronts or the home town market without their aid.

"Help Wanted", a dramatic series arranged for Ontario listeners by the farm broadcasts department of the CBC, is now issuing weekly radio appeals to adults and youths to rally to the aid of the farmer. On Friday, May 12, at 7.30 p.m. EDT., the program will deal with "Boys' and Girls' Camps."

Dean Hughes' sketch will describe the facilities now available for the housing of young school students who want to do their part in Canada's united war effort. Listeners will learn that not only is it useful to gather fruit and vegetables, but that there is a lot of fun to be had out of life in the volunteer camps.

Worth While.

In a new play, all the food brought from the stage during a restaurant scene is eatable.

It is hoped that the idea will spread to all boarding houses.

Buy Victory Bonds
"SALADA" TEA

BEST O'FELLERS
By Frank L Stanton

BEST o'fellers, fur an' wide,
Never knowed it till he died.
Said all roun' the neighborhood
He was nachully "no good,"
Till one day he closed his eyes
To the west' an' to the skies.
Last words that we heard him say:
"I wuz allus in the way:
Yet ain't with a tear or sigh,
Tell 'em all good-bye—good-bye!"

Best o'fellers, fur' an' wide,
Never knowed it till he died.
Till poor souls aroun' him pressed
An' laid roses on his breast;
Till we heard beside him moan
Folks he'd helped, all unbeknown;
Little children roun' the place
Cryin'—kissin' his white face!
Best o'fellers, fur' an' wide,
Never knowed it till he died.

Best o'fellers . . . That's the way
We're a doin' day by day—
Findin' thorns in gardens sweet
When the flowers air at our feet!
Allus stumblin' in the night
When the mornin's jest in sight!
Holdin' of our love until
Hearts it might have helped air still.
Best o'fellers, fur' an' wide,
Never knowed it till he died.

Fair Warning

A tall, tough-looking sailor entered a Loop rifle range in Chicago with a pretty girl on his arm. They took turns knocking down pipes. The sailor scored five out of twenty. Then the young miss amazed onlookers (and her escort) by knocking off a perfect score.

"There you are, baby," she said, serenely taking his arm. "Now behave yourself."

Ration Coupon Calendar

May 11-17, 1944

Butter: Coupons 58, 59, 60 and 61 are now valid and will expire May 31. Coupons 62 and 63 will fall due May 18.

Tea or Coffee: Coupons 14-29 and E1-E6 (old book) and T30, T31 and T32 (new book) are now valid at higher coupon values. They remain so until declared invalid. Coupon 33 will fall due May 25.

Preserves: Coupons D1-D16 (old book) and 17, 18, 19 and 20 (new book) are now valid and remain so until declared invalid. Coupons 21 and 22 fall due June 8. Valid preserves coupons may also be used for the purchase of sugar at one-half pound per coupon.

Sugar: Coupons 14-29 (old book) and 30, 31, 32 and 33 (new book) are now valid and remain so until declared invalid. Coupons 34 and 35 fall due June 8.

Canning Sugar: Coupons F1-F5 (old book) fall due May 25 and coupons F6-F10 (old book) fall due July 6 for the purchase of sugar for home canning at one pound per coupon. After they have become valid they may be exchanged alternatively for preserves coupons on application to Local Ration Boards.

Hubby: Darling, what's wrong? Why the bandage on your eye?

Wifey: Don't be funny. This is my new hat.

Old-Fashioned Idea

She: You say a pat on the back develops character?

He: Yes, if administered young enough, often enough and low enough.

THE MIXING BOWL

By ANNE ALLAN
Hydro Home Economist



Hello Homemakers! Owing to the present conditions, such as over-taxed transportation facilities, labor shortage and other wartime difficulties, green vegetables might well be high-priced. In fact we could expect these summer vegetables to be scarce and also be beyond the possibilities of the average food budget.

However there are plenty of nutritive greens available now—within the reach of many of us. We all know dandelions and watercress. They are good and you can obtain them free of charge—picking them yourself.

The favourite busy-day dish is hot potato salad to serve with these greens. Cheap, too. You make it this way: Peel and cube potatoes. Cook in a small amount of water. Meanwhile fry in a cup of diced salt pork. Carefully pour in ¼ cup of water. Add salt, pepper and any other seasoning such as onion, watercress or celery tops. This is enough dressing for four cups of potatoes. Drain potatoes and pour over the dressing. Mix lightly and serve.

Hot potato salad and cooked greens are delicious with weiners or veal chops. A good milk pudding will top this easy to prepare dinner, you'll agree.

CARROT LOAF.

2 cups cooked rice, 2 cups sliced young raw carrots, 1 small dry onion, ¾ cup celery leaves, 3 eggs, 1 cup evaporated milk (undiluted), 2 teaspoons salt, few grains of pepper, 1|16 teaspoon chili powder, green peas for filling.

Cook the rice and drain. Put carrots, onion and celery leaves through a food chopper, using the fine knife. Beat the eggs well and mix all ingredients except peas. Fold in the rice and pour into a greased mold. Bake until mixture is set at 350 F. for about forty minutes. Loosen gently and turn onto a heated platter. Fill the ring with peas or diced brown potatoes.

DANDELION GREENS

Wash greens in several waters, swishing each stalk through the water and looking it over carefully for dirt. Cut off and discard the tough stem ends. The washing is really the most time-taking step in the preparation.

To cook, drain the greens carefully from the last wash-water, pack into a large kettle. Cover and place over a low heat until the greens wilt and water collects in the bottom of the pan. Then remove the cover, turn up the heat and cook quickly, five to eight minutes, no longer. Season with salt during the last five minutes of cooking, one-half teaspoon salt is sufficient for one pound of greens. Stir it into the vegetables well. Drain the greens by lifting them up with a fork, letting them drip in the kettle a second, then transfer at once to a hot vegetable dish. Serve immediately, plain, or garnished with wedge-shaped pieces of lemon.

SPINACH TIMBALES

2 cups cooked spinach or greens, 2 eggs, 1 cup milk, 2 tbsp. butter, ¼ cup grated cheese, ½ teaspoon salt.

Drain spinach well and chop fine. Separate eggs. Beat yolks, add milk, melted butter, grated cheese and mix well. Stir in spinach. Beat egg whites stiff, fold into first mixture. Turn into greased mold. Set mold in a pan containing hot water to a depth of one inch. Bake in a moderate electric oven, 350 degrees until firm. To test for doneness, insert a clean knife in the centre of a mold. If it comes out clean, the custard is baked.

TAKE A TIP

1. Use the heavy frying pan to bake top-stove scones.

2. If you can spare a little fruit juice—pour over spare ribs, cover and bake in a moderate oven for 1½ hours.

3. Make a thin creamed sauce for scalloped potatoes.

4. Make commercial mayonnaise go further by using some condensed tomato soup or a relish or cream cheese with it.

THE QUESTION BOX

Mr. W.A. asks: How do you store maple syrup?—ours has a mould on already.

Answer: Sterilize small jars with rubber rings, thoroughly. Heat some syrup in a large kettle, stirring frequently. Pour into the jars just before it comes to a boil. Seal tightly and store in cool, dark place. (We recommend heating about a quart at one time to prevent 'sugaring-off'.)

Mrs. S.G. says: I plan to steam a couple of puddings when I boil up soup bones. The batter is put into two greased baking powder tins, covered with wax paper and tied on securely. Then placed in the stock mixture.

Anne Allen invites you to write to her c|o The Record. Send in your questions on homemaking problems and watch this column for replies.

Mainly About People

Send Your Items of Personal News to The Record —or— Dial 401

Sandtown

Mr. and Mrs. Walter Bryant of Massena spent the week-end with Mr. and Mrs. Harold Winters.

Mr. and Mrs. Roy Love and family and Mrs. Paul Moynor and son of Ottawa and Mr. and Mrs. Gord. Helmer of Newington spent Sunday with Mr. and Mrs. Andrew Helmer and family.

Mr. and Mrs. Johnnie Boal of Ottawa spent Sunday with Mr. Will Boal and Mr. and Mrs. Harry Gove.

Mr. and Mrs. John Ostler and Mrs. Harry Gove and son Johnnie and Mrs. E. J. Markell spent Wednesday in Cornwall.

Mr. and Mrs. Thorald Whiting of Iroquois spent Monday with Mrs. E. J. Markell.

Mr. and Mrs. Graham Silmser and Mrs. Ola Boal of Cornwall spent Tuesday evening with Mr. Will Boal and Mr. and Mrs. Harry Gove.

A number from here attended the show held in the Community hall at Finch on Tuesday evening.

Callers to see Mr. Will Boal the past week were Rev. Mr. Crozzier of Chesterville and Mrs. Russell Brownell of Wales and Mr. R. J. Waldroff and Mr. Cory Paupst.

Miss Ruth Love of Ottawa was a Sunday tea guest of Miss Audrey Helmer.

Mr. Dannie Hehir made a business trip to Brockville on Monday and Tuesday.

BOOKS GO INTO BATTLE

In the long view, the pen is indisputably "mightier than the sword". In this war, more than in any other, the work of the pen is a mainstay of the wielder of the sword. In a recent edition of the BBC overseas series, "The World Goes By," Colin Nills, well-known Australian journalist, discussed with F.G. Grisewood Britain's campaign for the salvage of books.

Nills has been making a special study of the National Book recovery and Salvage Campaign. He spoke of how much books mean to men in the Army, not only men on leave or in rest camps or behind the firing line, but in the line as well. Many a soldier, he said, goes into battle with a book or a pocket-size magazine in his battledress pocket: and that it's a fact, vouched for by officers, that Commando troops often read while the invasion barge is carrying them towards the shore. Paratroops have been known to read to pass the time in the transport 'plane while waiting for the drop. And the Forces' choice of books includes much great literature as well as light reading. So the collection of books for the Services is a nation-wide job these days.

School children help in collecting them. One small boy gathered 3,000 books by himself. Many volumes are sent in to the Services Central Book Depot, but one of the biggest sources is the Ministry of Supply's National Book Recovery and Salvage Campaign. It is an omnibus affair and has various objects. One is to collect books that are no use for anything but scrap, and turn them over to pulping plants to make war materials. Books in good condition and likely to interest servicemen, are sent to the Armed Forces. And finally this campaign has been instrumental in helping to restock blitzed libraries all over the world. For, in the collection, a great many volumes of educational and literary value have turned up—and even first editions and rare works.

There are 5,000 expert sorters—volunteers — forming the scrutiny committes covering every part of the country, all organized by the local authorities. It was officially announced the other day that the collection during nine months reached the year's target of 50,000,,000.

This is from a London paper:

"One of my ancestors," he was saying, "won a battle against the Normans by skilful use of his artillery."

"Don't be silly!" retorted his bored companion. "Gunpowder wasn't known then."

"I'm well aware of that, and so was my ancestor."

"Then how did he win the battle?"

He aimed the artillery at the Normans and the idiots seeing the guns, thought gunpowder had been invented. So they hopped it!"

IN MEMORIAM.

In fond and ever loving memory of our dear sister, Mrs. Allan Smirle who passed away May 16th, 1943.

Her weary hours and days of pain,
Her troubled nights are past;
And in our aching hearts we know
She has found sweet rest at last.

Myra and Florence.

IN MEMORIAM.

SMIRLE—In loving memory of our dear Aunt, Mrs. Deborah Smirle, who passed away May 16th, 1943.

A life made beautiful by kindly deeds
A helping hand for others needs;
To that beautiful life came a sudden end,
She died as she lived, everyone's friend.

Mr. and Mrs. Millen Smirle.

Mr. Patrick Page of Kingston is visiting friends in Chesterville.

* * * *

Miss Emily Olsen of Hamilton is visiting her mother, Mrs. August Olsen of town.

* * * *

Capt. A. B. Clayton of Kingston spent the week-end with his family here.

* * * *

Miss Helen Lacey spent the week-end the guest of Miss Lillian Tate in Ottawa.

* * * *

Miss Addie Campderros of Ottawa spent the week-end with her mother, Mrs. R. Campderros.

* * * *

Lt. Jas. Hughson of Chilliwack B. C. is spending a leave with his mother Mrs. Anna Hughson.

* * * *

Mrs. Jack McAvoy and Jimmie of Montreal are guests of Mr. and Mrs. Jas McAvoy this week.

* * * *

Mrs. Clare Yates of Montreal is the guest of her parents Mr. and Mrs. Geo. Merkley this week.

* * * *

Dr. H.H. Lloyd and Mrs. Lloyd of Kingston, are visiting the former's parents, Dr. W .H. and Mrs. Lloyd.

* * * *

Mr. and Mrs. Harry Edgerton, Mrs. Donald Graves, Windsor, spent Friday with Mr. and Mrs. Lindsay Mackie of Crysler.

* * * *

Miss Catherine Coyne of Ottawa is spending a holiday with his father Mr. B. Coyne and Mr. and Mrs. Tchs. Allen.

* * * *

Mrs. Donald Graves returned to her home in Windsor, after spending the past month with her parents, Mr. and Mrs. Harry Edgerton.

* * * *

Mr. Clarence Cross left the first of the week for Rochester, Minn., where he will have a check up at the famous Mayo Brothers' clinic.

* * * *

Mr. and Mrs. James Beatty of Farnham, Que., and Mr. Robert Beatty of Toronto, were week-end guests of Mr. and Mrs. Geo. Beatty.

* * * *

Pte Jean Armstrong, daughter of Mr. and Mrs. Geo. Armstrong and Pte. Joyce McMahon, the daughter of Mr. and Mrs. B. F. McMahon of Aylesford, Nova Scotia, spent the week-end at the home of the former's parents at Chesterville.

* * * *

ENGAGEMENT

Mr. and Mrs. Frank Hess wish to announce the engagement of their youngest daughter, Eileen Elizabeth, to LAC Russell J. Keyser, son of Mr. and Mrs. R. A. Keyser of Strasbourg, Saskatchewan, the marriage to take place June 3rd in Parkdale United Church, Ottawa.

CARD OF THANKS.

The family of the late Michael Young wish to express their heartfelt thanks for the many expressions of sympathy and assistance from friends and neighbours in their recent bereavement.

CARD OF THANKS.

Mr. and Mrs. R. C. Dillabough wish to thank Ronald's many friends and play-mates for their acts of kindness, beautiful cards, letters of sympathy and gifts received during his recent illness.

CARD OF THANKS.

I wish to thank all my friends and neighbours who sent me fruit, flowers, letters and cards while I was in St. Vincent de Paul Hospital.

Mrs. James Thompson.

SHOES AND SHIPS AND SEALING WAX

The vast collection of the Royal Museum are so varied that there is something of interest for everyone. We can even make an almost perfect score with the list—shoes and ships and sealing wax, and cabbages and kings. There are shoes of all sizes and shapes, and from many periods and countries, in the costume collection, and there are model ships for those that have a nautical turn of mind. Sealing wax is less obvious, but there is plenty of it on our old letters and documents. We do have to cheat a bit when it comes to cabbages, for the best we can do are the cabbage roses that are such a feature of the design on many of the 19th century chintzes. We could finish off the list triumphantly with lots of kings, but our choice is a pair made of the most exquisite, carved ivory and belonging to a set of Chinese chessmen recently put no exhibition in one of the furniture galleries.

TRINITY UNITED CHURCH

Chesterville, Ont.

Rev. W. E. Wright, Pastor

SUNDAY, MAY 14TH, 1944

10.45 a.m.—Sunday school.

11.00 a.m.—Public Worship

"Homes Make a Nation."

This service will be in charge of the Sunday School.

7.30 p.m.—Public Worship

Special Musical and Pantomime Service entitled "Mothers of Men."

Honor Roll For April

Gerald Brown, Bob Bolster, Eleanor Barrie, Ray Cass, Kay Durant, Ronnie Dillabough, Marjorie David, Stewart Edgerton, Robert Fleming, Margaret Gilroy, Miriam Giloy, Joan Harper, Connie Jarvis, Ardeth Justus, Marion Klingvall, Paul Liscumb, Gladys Liscumb, Beatrice Liscumb, Una Merkley, Shirley Munro, Donald Smith, Beth Servage, Doreen Wagner, Ted Maybee.

ST. ANDREW'S CHURCH CHESTERVILLE

H. Grove.

SUNDAY, MAY 14TH, 1944

10:00 a.m.—Sunday School.

7:30 p.m.—Divine Worship

11:00 a.m.—Last Sunday of Month.

Do Your Eyes Burn?
Have You Frequent Headaches?
Do Objects Blur?
Do Your Eyes Run Water Easily?

If So
You Need Glasses

Do not take chances, and do not neglect to have your Eyes Tested

Glasses by Ryde

ARE SURE TO SUIT YOU

May 23 and
EVERY SECOND TUESDAY AFTERNOON
at
Gilroy's Jewellery Store
Phone for Appointment
PHONE 355

Fire Insurance

COVERING

MERCANTILE, MANUFACTURING, RESIDENTIAL, AND FARM PROPERTY

WINDSTORM & AUTOMOBILE RISKS ALSO

Prices of Farm Products have advanced but the rates for Fire Insurance in our Companies remain the same and are the lowest in the Province for this class. No fees asked nor premium notes or other obligations required, as our securities—as sound companies—are on deposit with the Dominion Government, Department of Insurance.

FARM PROPERTY INSURANCE

CARRIED UNDER THREE-YEAR OR ONE- YEAR SYSTEM AS NEGESSARY

James Clement DIAL 598 Chesterville

Stormy Weather

Winter's Stormy Weather is upon us bringing slippery streets, sliding cars and blinding snow storms— these mean increased accident possibilities.

Accidents cause terrible physical pain but often the financial injury, in meeting hospital and doctor's bills, as well as the loss of your regular salary, is worse. Let us protect you against a financial disaster with an accident policy designed to meet your individual needs.

C. W. CASSELMAN AGENCY

Life — Fire — Casualty

INSURANCE

Every kind—Every risk—Large or small

Phone 398 - - Chesterville

CHAIN RED & WHITE STORES

Elictric Motors 1-2 & 1-4 h.p.
Electric Water Heaters

ELECTRIC FENCER
Complete $15.00

Beatty
Farm & Cistern Pumps

CHICK FEEDERS
Wood .55—1.60
Galv. Feeders .35—.40

STEELE, BRIGGS' & RENNIE'S GARDEN SEEDS
Clover and Grass Seed Seed Corn

Sets of Double Harness and Parts

Beatty
Barn Equipment

Frost & Wood & Cockshutt
Repairs

GOOD USED STOVE
All Enamel

Carload of Cement
Just unloaded

94-Piece DINNER SETS 34.50 TEA SETS 12.50 to 18.95
Stock Pattern DINNER PLATES 3.00—3.50 dozen

IRISH COBBLER & KATAHDIN
Seed Potatoes

Gibson's
FACE TISSUE .15
Kleenex Tissue 2 for .25

Granulated OATMEAL 4 lb for .25

Zenoleum Qt. .75

Dalton PUDDING POWDER 3 for .25
Caramel Butterscotch Chocolate

Good RICE 2 lb .25

Codfish lb .19

SPECIAL OFFER--2 Quaker Corn Flakes, 1 Puffed Wheat 1 Ice Spoon. All for .25

"The House For Hardware" Phone 353
ALLISON & GILLARD, CHESTERVILLE