The Morrisburg Leader

LXXII, No. 42 — MORRISBURG, ONTARIO, FRIDAY, OCTOBER 26, 1934. — $1.50 PER YEAR.

FLOUR

Five Roses, 98's	$2.85
Five Roses, 24's	.85
Maple Leaf, 98's	2.75
Maple Leaf, 24's	.80
Castle, 98's	2.45
Castle, 24's	.70
Golden West, 98's	2.55
Golden West, 24's	.70
Prairie Blossom, 98's	2.60

All with money-back guarantee if not satisfied with the quality

MILLFEEDS

We quote delivered:—

Bran	$1.25
Shorts	1.30
Middlings	1.50
Screenings	1.15
Hominy Feed	1.65
Beet Pulp	1.40
Sampson Feed	1.55
Ground Oats	1.30
Gluten Feed	1.55
Low Grade Flour	1.70
Buckwheat	1.40
Corn (South African)	2.10
Ground Corn	2.10
O.A.C. Laying Mash	2.30
Monarch Laying Mash	2.40
Cod Liver Oil, per gallon	.90

POTATOES

New Brunswick No. 1 Potatoes, per bag 65c

The MORRISBURG FEED & PRODUCE Co.

MORRISBURG, ONT. Phone 88

Come and See Our New Wallpaper

A large shipment of the newest patterns of 'SUNWORTHY' WALLPAPERS has just arrived. Prices of these popular light-resisting papers are now so low that they come within the reach of every purse.

Attractive Surroundings

Are half the battle for home comfort. True room beauty, however, lies in the walls. If the background is unsightly, all else in the room fails to show its full value of beauty.

SUNWORTHY WALLPAPER

The original and best light-resisting papers, such as we are now showing, are the best medium that provides background for your rooms, that will give entire satisfaction. We are now offering 'SUNWORTHY' at prices never before approached—in fact practically all our lowest priced papers are of this desirable quality.

LET US SHOW YOU OUR NEW PAPERS.

R. H. BRADFIELD & CO.

The Hardware Store

MORRISBURG Phone 10 ONTARIO.

BUTTER FAT PER ACRE COMPETITION

Through the kindness of the Honourable Geo. H. Challies, we are pleased to announce that a purebred Holstein bull calf from a record cow will be awarded as a prize to the Dundas County farmer who supplies to his factory, condensery or creamery the highest quantity of butter fat produced per acre of his farm for the season of 1935. The following are the regulations of the contest:

1. Contestants must be resident in the County of Dundas.

2. As the contest is primarily for the purpose of assisting and encouraging the farmer with the average grade herd, farmers who have 50% or more of purebred females in their herd are debarred.

3. The contest shall include the production for the months of May to October inclusive.

4. Original statements for each month from factory, condensery or creamery must be submitted before November 10th to any one of the following persons:

J. Bolton, Dairy Instructor, Winchester;

J.E. Cobey, Dairy Instructor, Morrisburg;

H.W. Graham, Agricultural Representative, Morrisburg.

5. A statement from the competitor stating the total number of acres farmed by him either as owner or renter (rented pasturage used by milking herd to be included) must accompany the milk statements.

HONORED AT BELLEVILLE

The following is an account of the presentation made to Mr. and Mrs. H.B. Fetterly by the staff of the Ontario School for the Deaf, at Belleville, prior to their departure for Aurora. The article is from "The Canadian," the school publication.

"Early in the summer vacation our then Superintendent, H.B. Fetterly, M.A., and Miss Mabel Allison, our trained nurse, were united in wedlock, and when Mr. Fetterly assumed his duties as Inspector of that section of York County, they took up residence in Aurora. As an expression of the esteem in which both Mr. and Mrs. Fetterly were held by the members of the Association of Teachers and Instructors, a beautiful, suitably inscribed oil painting by that eminent artist Manly McDonald A.R.C.A. was presented to them. To give the presentation a more personal touch, Miss Ford, accompanied by Miss Daly and Miss Bell, drove up to Toronto and entertained Mr. and Mrs. Fetterly and Miss Jean to a dinner. Presenting the gift, Miss Ford expressed the appreciation of herself and the staff of the many courtesies and the kindly consideration they had always received from Mr. Fetterly during his superintendency, and of the sincere interest he had ever shown in the welfare of the pupils under his charge. She also spoke in warmest terms of the esteem and affection entertained for Mrs. Fetterly by every pupil in the school throughout the ten years she had been the school's most efficient nurse.

"Mr. and Mrs. Fetterly were greatly touched by Miss Ford's remarks, and by the tanglible expression of regard and goodwill from the staff, and especially pleased because the picture represented a beautiful landscape in the vicinity of Belleville".

WINCHESTER MAN'S CAR STOLEN AT HULL

Mr. Hamlet O'Neil of Winchester had the misfortune to have his automobile stolen from one of the principal streets in Hull on Sunday evening last, while he and a party of friends were attending a picture show.

Upon leaving the movie house, the young men proceeded to the spot where the car, a Chevrolet coach, had been left, and were surprised to find the vehicle missing. The police were at once notified, and a search for the missing car instituted. No trace of it was discovered that evening, and the boys were forced to seek other transportation to Winchester.

On Tuesday, Mr. O'Neil was notified by Hull police that his car had been located, and towed to a city garage. He went in to the city at once, and was amazed to learn that the vehicle had been completely stripped. A survey of the situation revealed that the radiator, four tires, four wheels, battery, carburetotr, distributor, head-lights, in fact every thing that could be moved, had been taken off the automobile—a most thorough job. To date, no trace of the culprits have been found.

A new leather coat owned by Mr. O'Neil and left in the parked car was missing, as were the hat and coat of one of his companions.

MESSAGE IN BOTTLE

William Read, Brockville, employed at the residence of Hon. A.C. Hardy, on Tuesday found floating n the St. Lawrence river a bottle containing a note. The note was dated January 7, 1934, from the Main Ducks in Lake Ontario, and stated: "Here two weeks, no boat". The note was signed Dawson and Rogers, and gave an address in ast 21st street, Earie, Pa.

IROQUOIS RESIDENT OBSERVES 91st BIRTHDAY

A resident of Iroquois for many years, and a veteran of the Fenian Raid of 1870, in the person of Frank Smith, on Sunday Oct. 21 celebrated his ninety-first birthday, at the home of his son James, at Iroquois, where he has lived since retiring from active work. Mr. Smith is the only son of the late Mr. and Mrs. Major Smith, and was born in Moneyduff, County of Antrim, Ireland. In 1860 he came to this country, at the age of 15, following his parents and six sisters, who landed in Quebec on Christmas Day, 1859. They located at Crowder Hill, near Spencerville. Mr. Smith, Sr., had a brother there, and on Frank's arrival, he was employed by the uncle. Later he procured a position as sectionman on the G.T.R. at Iroquois. He married Louise Rolland, and took up farming. His wife predeceased him 32 years ago, and his family are: Mrs. Geo. Burlingame, New York; Harry, of Brockville; Mrs. Geo. Banford, James and Robert of Iroquois; eleven grandchildren and four great grandchildren; also one sister, Mrs. Agnes Fisher of Chicopee, Mass.

The day was spent quietly, with several callers, and his many acquaintances saw that he was showered with postcards suitable for the occasion.

WILLIAMSBURG LODGE 349 HOLDS INSTALLATION

More than one hundred members attended the installation of officers held at the regular annual meeting of Williamsburg Lodge No. 349, I.O.O.F., with Bro. Roy Schell, D.D.G.M., officiating, capably assisted by his suite of installing officers.

Following the routine business, Bro. Kingston, Grand Warden of Grand Lodge of Ontario, presented Bro. Schell, on behalf of Williamsburg Lodge, with a P.D.D.G.M. collar, the recipient, in a grateful manner, acknowledging the presentation.

Bros. Mervin Duvall and Arthur Casselman who, during the season, assisted in musical programs at the different installation meetings, were suitably rewarded, Bro. Roy Schell, on behalf of the Lodge, making the presentations, which were gratefully acknowledged.

Dainty refreshments were served, and a very interesting and inspiring address by Bro. Kingston, was followed by dancing and sommunity singing, bringing the very pleasant evening, which was much enjoyed by all, to a close.

SIX KILLED BY QUEBEC MANIAC

Bodies of four persons, a man and three women, were at the morgue at Quebec City Thursday night, victims of a maniac, while police were searching wods near Ste. Therese, Que., for the bodies of two men whom J. Rosaire Bilodeau, 45, admitted having killed.

The trail of death, Bilodeau stated, began when he drove two of his cousins, Gaston Gauvin, 20, and Fernand Gauvin, 18, into the woods. Leaving his car, he led them into the woods, killing them.

Then he returned to Quebec and took his two sisters, Marie Bilodeau, 63, and Rosalie Bilodeau, 62, and Yvette Gauvin, 21, his cousin, to another point in the woods. They also were shot.

Bilodeau, a former postal employee, then burst into the Quebec post office, slaying Octave Fiset, divisional superintendent of the Quebec postal service, and injuring Postmaster J.G.L. Morin critically, and Moise Jolicoeur, senior mail clerk, superficially.

Bilodeau, after being overpowered in the post office, was taken to police headquarters, where, under questioning, he told police of five additional slayings. Police immediately took him to St. Therese de Beauport, where he led them to the bodies of the three women, his two sisters and Yvette Gauvin.

Late last night police were scouring the woods seeking the bodies of the two Gauvin youths, who had been missing since early afternoon, and whom the middle-aged postal clerk stated he slew.

DIRECTOR OF HOTELS FOR LIQUOR BOARD

Appointment of Arnold Neilson Smith of Cornwall to the position of director of hotels for the Ontario Liquor Control Board was announced yesterday at Toronto by E.G. Odette Ontario Liquor commissioner.

The position is an entirely new one, made necessary by the change in the laws providing for the sale of beer and wine in hotels, Mr. Odette said, and a man capable and familiar with the handling of the problem was required.

Mr. Smith, former M.P. for Stormont and a former hotel executive, "should be a great help to the board," Mr. Odette stated.

The position, he emphasized, is not similar to that of general manager of the board, which was formerly held by A.H. Birmingham of Toronto, but is an entirely new branch of the board's activity.

Mr. Smith, who will be assigned the task of supervising the conduct of hotels, will receive an annual salary of $4,200.

Cameo Theatre
MORRISBURG

WHERE PERFECT SOUND IS FOUND

NEXT WEEK'S BIG PROGRAMME

Evenings at 7.15 and 9.00 o'clock Saturday Evenings at 6.30, 8.30 and 10.15 o'clock. Three Complete Shows on Saturday Evenings. Each Afternoon at 2.30 o'clock.

MONDAY and TUESDAY
MATINEE Both Days at 2.30.

LESLIE HOWARD, BETTE DAVIS, FRANCES DEE
—IN—
"OF HUMAN BONDAGE"
Somerset Maugham's Famous Novel, brought to the Screen in one of the Biggest Productions of the Year.
ADDED SHORT SUBJECTS:
"THE CACTUS KING," King Cartoon; PATHE REVIEW; LATEST NEWS REEL.

WEDNESDAY and THURSDAY
MATINEE Both Days at 2.30.

Under Auspices of St. James Anglican Church
ANN HARDING
—IN—
"GALLANT LADY"
—WITH—
CLIVE BROOK and OTTO KRUGER
Do Not Miss This Picture—You'll Never Forget It.
ADDED SHORT SUBJECTS:
"FUNNY LITTLE BUNNIES," Another of the Beautiful Disney Silly Symphonies; "OUTPOSTS OF FRANCE," Magic Carpet Series.

FRIDAY and SATURDAY
MATINEE Each Day at 2.30

GEORGE O'BRIEN and MARY BRIAN
—IN—
"EVER SINCE EVE"
Not a Western Picture, but O'Brien in one of the most hilarious comedy-romances of the season. You'll thoroughly enjoy this picture.
ADDED SHORT SUBJECTS:
ANDY CLYDE in "A FOOL ABOUT WOMEN"; "FANNY IN THE LION'S DEN," Terrytoons; LATEST NEWS REEL.

"AT THE OLD STAND"

MILLFEED

We quote the following delivered:

Bran	$1.25
Shorts	1.30
Middlings	1.50
Gluten	1.55
Oilcake Meal	2.10
Oatfeed	.75
Hominy Feed	1.55

FLOUR

Robin Hood, 98's cotton	$2.75
Robin Hood, 24's cotton	.80
Keynote, 98's cotton	2.55
Keynote, 24's cotton	.75
GOOD COOKING APPLES, per bushel	$1.00

JOHN DAIN

Lumber, Sash, Doors and Mill Work

OF EVERY VARIETY

Gyproc, Rooting, Builders' Supplies

OF ALL KINDS, IN ANY QUANTITY

DELIVERED FREE

A card or phone call will bring our Representative to answer your inquiry.

The M. F. BEACH Co., Ltd.
WINCHESTER

Flat To Rent

FLAT TO RENT, WITH MODERN CONVENIENCES.

ARTHUR FLYNN Morrisburg, Ont

Voice of the Press

Canada, The Empire and The World at Large

CANADA

TRAFFIC NOTE

For some reason Sunday traffic reminds us that it has taken Niagara Falls 80,000 years to move seven miles.—Hamilton Spectator.

GRANTS TO RURAL FAIRS

Certainly the rivalry that is created by these fall fairs and the educational influence that they exert in stimulating the exhibitors to attain the highest possible degree of excellence more than compensate for any outlay the provincial government may make in ths respect.—Brantford Expositor.

HIGHWAYS AND THE SEA.

What a shock was the loss of one hundred and thirty-four lives in the burning of the Havana-New York liner, Morro Castle. We venture to say that fully as many lives are lost every month in traffic accidents on our highways, but reading about them has become such a daily habit that they do not register a shock, unless some relative or friends should be a victim.—Aylmer Express.

PEOPLE TO COME.

It is inevitable that, with Canada's millions of acres of fertile land still uncultivated, there will be, in future years, an influx of new population. That will only come when the unemployment crisis has passed and when agriculture has become more prosperous. Then the opportunities of the country, and the expansion which will be renewed, will absorb in a normal way a considerable flow of immigration. — Winnipeg Free Press.

JEST ON PRESIDENT ROOSEVELT

A sedate book reviewer, Theodore Hall, of the Washington Post, and an alert columnist, Frank R. Kent, of the Baltimore Sun, have an excellent jest on President Roosevelt.

When Upton Sinclair left Hyde Park after his call with the President he quoted Mr. Roosevelt as saying: "Mr. Sinclair, when I was young my mother used to read 'The Jungle' aloud to me at breakfast, and it quite spoiled my pork chops."

Mr. Sinclair's book, "The Jungle," was not printed until 1906, when Mr. Roosevelt was 24 years of age, had been out of Harvard two full years and was one year married.

Messrs. Hall and Kent doubt if Mrs. James Roosevelt, Sr., was then in the habit of reading to her son at the breakfast table and they kindly suggest that the President confused Mr. Sinclair's "The Jungle" with Rudyard Kipling's "Jungle Books," which was well suited for reading aloud to children.—St. Thomas Times-Journal.

OBVIOUS LESSON.

The Township of Scarboro in Ontario, with a population of 20,000, has not had a case of dipntheria for a year. This is the result of a ten-year program of innoculation in the schools and among children of less than school age. Is not the lesson obvious?—Saint John Telegraph-Journal.

PARDONABLE MERRIMENT.

Melvin Blanton was sentenced at Indianapolis yesterday to serve 12 years for holding up a roadside tavern—and he laughed. Why not? As a contrast to the chap who drew 12 years and 10 lashes in Supreme Court at Sandwich the other day for a similar crime, Melvin knows the chances are he'll be taken to some nice homey place of confinement and given a cell with futuristic furniture and a Southern exposure, just in time to listen to the World's Series. — Border Cities Star.

RECOVERY IS ALL-ROUND

The successes of Great Britain in sports the past year or two shows that a new generation has arrived to take the place of the generation of young people wiped out by the World War, and in years to come British athletes will be a challenge to the athletes of any other nation. — St. Thomas Journal.

THINK NOISE A VIRTUE.

To some, indeed, noise is accepted as a virtue, as a sign that we are up and coming, a bustling, hustling lot who are getting things done. So, year after year, we go on making more noise, forever perfecting and using infernal contrivaces of sound, making the air, whether it be night or day, hideous with tumult.—Ottawa Journal.

CLUES IN CURRENCY.

It may be some consolation to the people of the United States to realize that if their country had not gone off the gold standard, the Lindburgh kidnapping might have remained unsolved. The ransom was paid in gold certificates, called in by the treasury last year, and it was the rarity of this currency when presented by the suspected kidnapper that brought about his arrest.—Brockville Recorder and Times.

MIXING MAX WITH R.D.B.

One of the best things published in a long time appeared recently in a German Nazi book on anti-Semitic propaganda. It says: "While Lord Beaverbrook calls himself a Canadian, he is a Hungarian Jew, named Ralph D. Blumefield." This is almost enough to make the Scots, to say nothing of the people of New Brunswick's North Shore, send out the fiery cross and rise in defence of this 'son of the manse."—Frederickton Daily Gleaner.

CANADIANS BETTER OFF.

But when hard times come, there is little doubt about the average Canadian being better off than the average American. This important fact is impressed upon us by an announcement just made by Dr. Robinson Newcomb of the United States Bureau of Foreign and Domestic Commerce after study of figures taken from a survey made last Spring by the New York Housing Authority.

According to this announcement, "New York's typical family consists of mother, father and one child, living in a four-room apartment costing $33.21 a month in an apartment house built before any of the three was born." Some 20 per cent. of the homes are considered crowded or overcrowded.

Conditions in our largest cities are bad enough but we do not believe that the picture of the typical family in any of them, if painted, would be nearly as drab as this. And the future is with Canadians, rather than with Americans among whom the peak of material development has probably been reached. — Quebec Chronicle-Telegraph.

DEFROSTING CHAMBER.

A most important advance has been made in the handling of Canadian chilled and frozen products transported by ship and rail. The bogey of water-vapor condensation has been laid.

The Canadian Government has constructed a special vapor-tight chamber of 30,000 cubic feet capacity at the Port of London, England, for handling chilled and frozen meat. The chamber is the result of experiments conducted by the National Research Council of Canada upon the defrosting of frozen foodstuffs and is operated by the Port of London Authority.

It is designed to prevent the condensation of water-vapor from the outside atmosphere upon the products after removal from the ships' holds. Thus, one of the bugbears in the transportation of frozen and chilled products has been removed.—Canada Week by Week.

ROAD IN THE ROCK.

Visitors to Jasper Park who have motored along the 34 completed miles of the mountain road that will eventually connect Jasper and Lake Louise, are agreed that it will prove to be one of the continent's great scenic highways.

It will lie within national parks throughout its entire length and, according to the engineer in charge, will not present any steep grades, while the roadbed is mostly being hewed out of solid rock.—Edmonton Journal.

INVESTMENT IN ROADS.

The provincial highway debt of Canada in 1933 was $438,000,000 with annual charges of 23¾ million dollars. Ontario led with $185,410,000 at 9¼ millions of interest on the average provincial rate of five per cent. Quebec coming next with $57,877,000 at $3,628,000 interest. British Columbia was third with $40,441,000 and interest of almost two millions.—Dominion Bureau of Statistics.

THE EMPIRE

TRAGEDY OF YOUTH.

Thirty-four thousand more wage earners in British homes today than a month ago. That is a good result. A big achievement. Compared with a year ago there are 376,000 more people at work and earnings wages. It all shows steady progress. If only we could devise means of dealing with the young people who come on the labor market we could make the improvement far more pronounced. — London Daily Express.

FORTUNE TELLER'S PROPHECL.

When a fortune teller in Paris informed Prince Fuad he would die a king he laughed. He was far from the succession. Besides, Egypt had no king. In 1913 it looked for a moment as if the prophecy might come true. A king was wanted for Albania. Italy was said to support his candidature. But a German prince was chosen.

Then came the war. His nephew, the Khedive Abbas Hilmi, was dethroned. Prince Fuad's elder brother, Prince Hussein, became Sultan. Two years later he died. Sultan Hussein's son renounced his right. Prince Fuad succeeded. When Britain abolished the Protectorate in 1922 Sultan Fuad proclaimed himself King. The Paris fortune teller was right after all. — London Daily Telegraph.

THE ROYAL SUCCESSION.

The discussions to which Prince George's engagement have given rise regarding the succession to the throne have not always been based on knowledge.

So long as the Duke of York's daughters survive they take precedence over any son that may be born to Prince George. But if a son should be born to the Duke of York he would take precedence over Princess Elizabeth and her sister.

If a daughter should be born to the Prince of Wales she would take precedence over any child, male or female, of any of the Prince's brothers.

Finally, if the Prince of Wales had first a daughter and then a son, the son would be the heir-presumptive—a position which Princess Elizabeth holds today.—The Spectator.

BACON, EGGS AND MUSIC.

Sir Henry Wood invented the name of Paul Klevonsky and published his own work under that name. He found that the music of the foreign Klevonsky made a far bigger noice in Britain than the music of the plain British Wood. It is a national vice with us to pamper the foreign producer of music. And that goes for beef, bacon and eggs, too.—London Daily Express.

Bishop Uses Ax

SYDNEY, New South Wales—The Right Rev. Dr. Burgman, newly appointed Anglican Bishop of Goulburn, New South Wales, recently put his skill with the ax to good use.

On a tour of his diocese in a small car he was prevented from crossing a swollen river. A lorry was obtained to take the party and car across. In order to get the car onto the lorry, some trees had to be felled. Dr. Burgman, it is said, himself "swung the donglas" with the deftness of a royal show woodchopper.

Scheme of Study

TORONTO—The curriculum should bear a close relationship to the needs, lives and interests of the pupils outside of school, says Dr. C. C. Goldring, superintendent of Toronto schools, in a report to the Board of Education.

In particular he advocates a good finishing type of education for those whose interest does not lie along academic lines. To this end, he suggests the development of fifth form classes of various kinds in public schools to provide a complete course of instruction, ending at about the age of 16; establishment of intermediate schools, transferring of lower school work from the secondary to the elementary schools, and establishment in the collegiate institutes of a general course covering two years' work.

Doing Your Best

How easy it is to say, "I'm doing the best I can." Some of you young people always say this if a teacher criticizes your work, or an employer finds fault. Well, it is true that you can do no more than your best, but the point is that too few of you do that.

Some one has said that only ten per cent of the energy stored in coal is used when it is burned in the furnace; the rest is wasted. Experts estimate that human energy also, is largely dissipated. Not even ten per cent of it is utilized.

Some of you young people say "I did my best," in a very meek voice, as though you were apologizing. When you can honestly say "I did my best," however, you are making as proud a boast as ever fell from human lips.

Queen Of The Seas

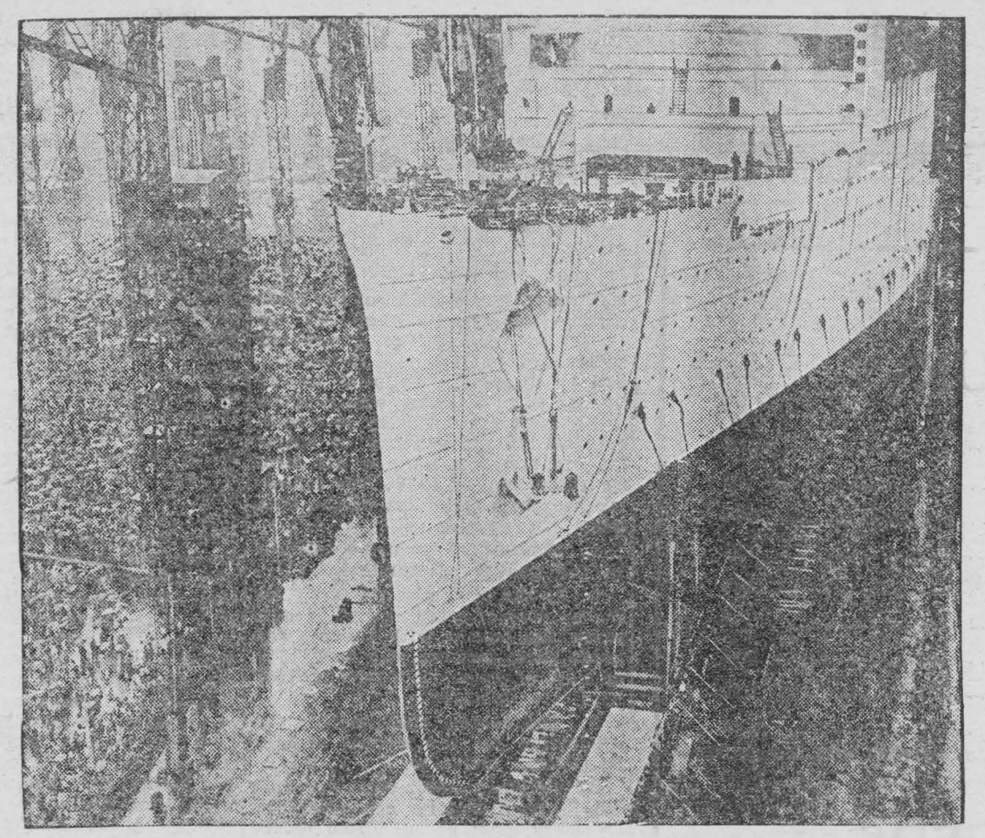

The greatest liner afloat, the gigantic Queen Mary slides own the ways in launching at Clydebank, Scotland, before 250,000 spectators who braved pouring rain to see christening by British Queen.



By Jack Cooke

It was rather odd, the big success they did make. We mean those tunes from the show "Roberta".

You know, the night the show opened in New York, the critics were unanimous in their praise for everything but the score. "Jerome Kern didn't do it this time", the wisies said.

Well, we leave you to judge as to the possibilities of that condemned music.

"Smoke gets in your Eyes" was one of them, and the "Touch of your Hand" was the second. Smart guys on Broadway.

Walter Winchell carried an interesting item the other day. He says, that when the show Mademoiselle Modiste was in rehearsal, the producers had planned as their big number, a burlesque on the type of music popular then. Fritzie Scheff was to clown her way through a song written for the show by Victor Herbert. Opening night though, came her turn to do the bourlesque and instead of riotous laughter from the audience, cheers and encores greeted her number. The producers immediately changed the setting about the song and Fritzie Scheff has been singing it ever since. You've probably guessed the name of the song by now. Yes, it was "Kiss Me Again".

At one of our night spots around the town we overheard a young thing in this conversation:

She—Have you heard Bob Crosby?

He—No, I haven't.

She—Well you can't tell his voice from Bing's. He's marvellous.

He—Yeh!

She—And they said that he's trying so hard to get along on his own name, and that he hopes people will listen to him just for his voice. But you really can't tell him from Bing.

All of which prompts us to reiterate with more gusto than ever, that the public is always wrong.

In the first place, Bob Crosby doesn't sound any more like Bing than Buddy Rogers does. In fact, Bob Crosby's voice does resemble the former "America's Sweetheart", and on top of that, if Bing's young brother attempts to get along solely on the merits of his voice, Franklin D. must needs add another name to his long list of reliefers.

We don't believe that any of you who have heard Jack Dale will think that we are over enthusiastic when we say that he is the finest of the finest popular singers every produced in Canada. We understand he is a young Ukrainian from way out west, who had an opportunity to study vocalism in Montreal and, by Gad, if some blind sponsor (for they must all be blind and deaf here or otherwise how could they permit such atrocities of entertainment to represent them on the air) doesn't scoop him quickly, he will be leaving us for a radio field where talent is appreciated.

Jack Slatter's band isn't half bad on that C.R.C. programme, but he sadly lacks a decent rhythm section and a first trumpet with some tone.

That's about all we can think of to say this week, except that The Continental should be Hit No. One This Winter, and so Heigh-Ho, until next week.

'Strumming' Upheld As Musicianship Aid By London Composer

OXFORD—To strum or not to strum? Dr. Percy Buck, King Edward Professor of Music at London University, discussed this question when he spoke recently to members of the Oxford Course in Music Training.

He decided unhesitatingly in favor of strumming—even at the cost of quite heroic forbearance on the part of those who are forced to listen to it—because, he said, the child who can sit down at a piano and improvise a tune has acquired more musicianship by doing it than he would have acquired by learning that Bach had 22 children.

"There is, of course, no great virtue in extemporizing rubbish," said Dr. Buck, "but there is a lot of fun, and when you get fun into music you have gone a long way."

Dr. Buck says that boys are better "strummers" than girls.

Daily Transatlantic Air Service Being Planned

St. John's, N. F. — A projected daily transatlantic air service from the British Isles to Newfoundland has been outlined to the Newfoundland Commission Government by Mr. Chas. Frobisher, representing Atlantic Airways, it was disclosed last week. Mr. Frobisher seeks the right to use St. John's Harbor as a base for flying boats.

Mr. Frobisher told the commisioners the ocean line would link up with the British airways system with Canadian and American systems. For the transatlantic service, planes capable of carrying eight to ten passengers and with a speed of 230 miles an hour would be used.

Heiress Met Her Husband Year Ago

Virginia Gates McCafferty's Marriage Culmination of Romance Begun at Dance

Boise, Idaho — Virginia Gates McCafferty, 22, nee Virginia Gates, Philadelphia heiress, who hitch-hiked her way into romance and marriage with Dan McCafferty, erstwhile boxer, and wrestler, mechanic and vegetable field worker, is "California bound" with her husband fortified with funds supplied by her wealthy father.

The young couple left Boise "by train" using moey telegraphed to them by Thomas Gates the president of the University of Pennsylvania, and a former member of he firm of J. P. Morgan and Company.

Along with this revelation of their immediate plans came an assertion from the newlyweds that their marriage was the culmination of a romance that began with a meeting a year ago.

The blonde blue-eyed bride and her dark curly-haired husband previously had said they met by accident in Boise and had hitch-hiked to Moscow, the seat of the state university, where they were married by the Rev. J. Edgar Puroy, pastor of the Moscow Methodist Episcopal Church.

'Just say that we met at a rodeo dance in Pinedale, last year," Mrs. McCafferty told newspapermen. Mrs. McCafferty, then Miss Gates had lived on a dude ranch near Piedale Wyo. for 14 months prior to her disappearance from there a month ago. A search in which Federal department of justice agents participated was started after the girl left the ranch and failed to return to her parents' home.

Alberta Families Start Trek To North For Fertile Farms

EDMONTON. Alta.—A start has been made in the exodus of hundreds of families from the drought-ridden areas in southern Alberta to more fertile districts and farm lands in the northern sections of the Province. Already 45 certificates have been issued to families ready to move by the agricultural department, and upwards of 400 families are preparing to trek either this winter or early in the spring.

Some difficulty is being experienced in finding suitable locations for so many families. A list of available places in the north and near north has been prepared by the Government, and has been given to applicants to facilitate them in making a choice. In some cases intending settlers are making personal land-seeking inspection trips into the areas where farms are to be had.

Mr. F. S. Grisdale, Minister of Agriculture, explains that the resettlement is being made only in areas already settled and only on improved farms that have become vacant. There are buildings on all of the farms listed by the department.

The free-moving services, cost of which are born by the Federal and Provincial Governments, are making it possible for many farmers with their families to seek new locations with renewed hope of success. Dry areas where soil drifting has ruined the farmers will be taken over by the Government and the soil built up. A scheme to plant wide belts of trees across the country is included in the plans for restoring the arid districts.

Daily Lectures Aid Art Gallery Visitors

BIRMINGHAM, Eng.—Daily lectures by uniformed guides are helping to popularize the art collection of the Municipal Art Gallery here.

So far, these lectures by specially qualified guides have proved successful. The guides, five of whom are already qualified lecturers, are entering into training for this new section of their work with great enthusiasm and are each finding out by experiment which part of the gallery they can deal with most effectively.

Visitors to the municipal gallery are asked to co-operate by giving constructive criticism and comment upon the lectures and by suggesting particular aspects of painting and sculpture which they would like explained in lectures delivered in front of the original works.

Camera Qualifies As 'Maid of All Work'

LONLON—Pips revealed in "pipless' oranges, archaeological problems solved, old Egyptian manuscripts deciphered, forgery detected — these were among the illustrations of the handiwork of the modern "maid of all work," the camera, shown at the recent London Exhibition of Modern Industrial Photography.

The motto of the exhibition was "Photography Serves the Nation." Little known illustrations of the camera's usefulness were given, such as the reminder that every week low power photomicrographs provide a record of the quality of the water in London's reservoirs, and that the Building Research Department uses the camera to measure distribution of sunlight in rooms.

One of the exhibits showed a photograph of fungi on the inside of the walls of a house, proving defective building, which had actually been used as legal evidence Another proved how useful photographs are in ascertaining the suitability of a particular cloth for a particular purpose.

So They Say

"It is one of the defects of the modern world that it provides more for pleasures than for needs."—Bertrand Russell.

"We can have our choice between progress by education and progress by revolutionary violence."—Harry Elmer Barnes.

"I think the time is coming when our economic order will be readjusted along lines that will not permit gain for the few."—Dame Sybil Thorndike.

"This is perhaps a world where everyone is wanted, but no one is wanted very much."—Dean Inge.

"In America by the time a criminal comes to trial half the witnesses against him have disappeared and before he gets into jail the rest are dying of old age."—Henry L. Mencken.

"Capitalism is not dead; but it was dirty. It needed a good washing."—Roger W. Babson.

"The future belongs to the vast class of the skilled and the specialized."—Havelock Ellis.

Lost 10 lbs. In Two Months

Not Too Old to Reduce at 50

Here is a letter which proves that there is no necessity to tolerate excessive fatness, even at the age of 50:—

"I was becoming too fat after reaching 50, and had attacks of rheumatism and indigestion. I took ordinary salts and other medicines, but they did not do any permanent good. Then I commenced taking Kruschen. I soon began to feel different — brighter, stronger, had more energy, no rheumatism, and to my surprise, after two months I lost 10 lbs. in weight, although I was eating much more, as digestion fullness had nearly left me."—W. H. G.

The numerous vital salts in Kruschen stimulate and tune up the bodily functions from a number of different angles. Your stomach, liver, and kidneys all feel the immediate benefit. Your blood is cleansed of impurities and becomes invigorated and refreshed. You forget indigestion, rheumatism, and depression in a new and unaccustomed feeling of physical and mental exhilaration.

Manitoba Launches Tree Planting Plan

Winnipeg, Man. — An ambitious plan of tree planting in the school grounds throughout Manitoba has been launched by the provincial department of education, industrial development board and the forestry branch of the Dominion Government.

While beautification of the grounds surrounding the schools is one objective, the movement also aims to provide shelters for buildings and grounds from winds and snow drifts as well as to teach the scholars careful selection of trees suitable for different soils and purposes.

More than 13,000 trees from the Dominion forest nursery stations at Indian Head, Sask., have been planted in 27 Manitoba school grounds since spring, and more than 35 other school grounds are being prepared for planting of trees.

Mother says father always looks forward to Sunday so he can lop around the house all day because he is too lazy to shave.

Now Science Explains Why So Many People Past 40

Feel That They're Slipping Losing Their "Grip" on Things



Many people 'round 40 think they're "growing old." They feel tired a lot . . . "weak." Have headaches, dizziness, stomach upsets.

Well, scientists say the cause of all this, in a great many cases, is simply an *acid condition* of the stomach. Nothing more.

All you have to do is to neutralize the excess stomach acidity.

When you have one of these acid stomach upsets, take Phillips' Milk of Magnesia after meals and before going to bed. That's all!

Try this. Soon you'll feel like another person! Take either the familiar liquid "PHILLIPS'" or the convenient new Phillips' Milk of Magnesia *Tablets*. Made in Canada.

ALSO IN TABLET FORM: Phillips' Milk of Magnesia Tablets are now on sale at all drug stores everywhere. Each tiny tablet is the equivalent of a teaspoonful of Genuine Phillips' Milk of Magnesia.



PHILLIPS' *Milk of Magnesia*

FINANCIAL FLASHES

What promises to be a gold discovery of major importance, the first made in the North West Territories and which will round out the picture of the rich silver and radium ore deposits of the Great Bear and other areas has been made this summer in the Yellowknife River area near the junction with the North West Arm of Great Slave Lake, N.W.T.

Major J. L. Burwash for twenty-five years Government Mine Investigator located in the North West Territories and the Yukon, now President of the Yellowknife Gold Mines, Limited has been working with a party in this area and has just arrived in Toronto with specimens of spectacular gold ore, chiefly quartz. The gold is visible distributed throughout the quartz in coarse flakes and leaves with galena, arsenopyrites and pyrites visible as secondary mineralization.

Several groups of claims were staked and a limited amount of surface exploration work done. The spectacular discovery was made on the "Rich" group of 24 claims located at the mouth of the Yellowknife River where it junctions with the North arm of Great Slave Lake a few miles S.E. of Fort Rae. The vein is fissure type varying in width from 6" to 24" of blue white quartz, greatly fractured and with considerable visible mineralization. The gold is coarse in flakes and leaves and especially so in the fracture planes. This is a general occurrence over a length of 200 feet examined to points where the vein enters swamp. On account of water encountered trenching was discontinued temporarily.

A shear zone 200 feet wide was encountered on the Prosperous group of 6 claims. Located near the "Rich" properties. The shear zone consisted of crushed, schisted vein fill material with a considerable amount of mineralization visible. Numerous quartz veins and lenses occur, samples of which gave assays of $17.00 per ton. Surface development indicates a length of 2000 feet with the zone continuing at either end.

On the "Homer" group in the same locality a mineralized schisted zone 18 feet was encountered with a 6 foot core showing massive mineralization and uranium oxide. Major Burwash considers the uranium showing similar with the discoveries of Hottsh Lake.

The Grayling group of 6 claims lies adjacent to the west of the Consolidated Smelters properties. A quartz vein carrying visible mineralization consisting of galena, arsenopyrites and pyrites was discovered and partially explored. Sampling results are not yet available.

The H.G.B. Group of 41 claims is adjacent to the "Rich" properties on three sides.

Major Burwash feels confident that these gold discoveries rank as of major importance and with the limited amount of surface exploration done the results obtained are most gratifying. Plans are being considered to erect permanent camps, provide the supplies and mining equipment necessary to prosecute mining development work on a large scale.

The Quyta group of 17 claims lies approximately 12 miles north of the Homer properties. The discovery vein is 6 feet wide consisting of mineralized quartz and vein fill material gave sampling results of $40.00 in gold per ton.

Federal Loan Successful

At time of writing, the Dominion of Canada Refunding Loan of 1934 has been subscribed to the amount of $230,000,000 and with the objective being $250,000,000 there does not appear to be any doubt in regard to the success of the government's financing plans. The response to the offering can only be considered as most gratifying and it again emphasises the excellent position that the Dominion occupies in a financial way.

Canada Has Corner on Hard Red Spring Wheat

According to Country Guide, two weeks ago was an eventful one in the wheat market. There had been many wild rumors and while things have settled down a bit, the air is not yet clear. John I. McFarland, in charge of the government wheat operations claims that there is a heavy selling in the market when the farmers are delivering their wheat. When the weather broke and deliveries at country elevators dropped off there was several times as much selling as necessary to hedge the deliveries. An investigation into the operations of the market was suggested. This was followed by a heavy selling movement, apparently of a local nature, which sent the price down 6 cents in two days and the government agency had to absorb the wheat to prevent a price collapse. But the lower price began to bring heavy export orders and by opening time Saturday of that week the market had recovered about half of the lost ground, without assistance in the rise by the government agency. Argentine wheat fell more than Canadian and the spread between the two opened still wider. Apparently Argentine wheat is deteriorating in quality and that country is determined to get rid of every bushel of it before the new harvest begins around the turn of the year. But the fact remains that the only hard red spring wheat available in the world is the Canadian surplus.

MacFarlane Long Lac Gold Mines Limited

A report received recently at Head Office of MacFarlane Long Lac Gold Mines, Limited, from A. R. Farrel, resident superintendent in charge of work, acting under instructions from the Company's Consulting Engineer, advises that surface exploratory development work with an increased crew of men has been largely expanded in an attempt for new valuable ore discoveries and to obtain as much mining information as possible before winter weather conditions made further surface work impossible. Plans are being discussed and a decision will be determined at an early date whether future mining development will be diamond drilling or sinking a shaft. The latter will probably be undertaken at a favorable location on No. 2 mineralized shear zone where coarse visible gold occurs.

Mr. Farrell's recent field work has discovered two mineralzed quartz veins that have every physical appearance of containing gold values. Samples have been taken and assay results are pending. Several former vein discoveries have been trenched and enlarged for several hundred feet with gratifying results. The Main or No. 2 shear zone has been indicated a total distance of 1500 feet with there being every indication of its continuing a considerable distance further. The Tellaurum Mines adjacent to the East boundary of MacFarlane, advise that they have made a discovery which has similar vein characteristics to the "Main." This location is approximately one half mile east of No. 2 pit on the Main.

Permanent camps have been erected, with supplies and mining equipment being purchased to arrive at the property before the freeze-up in preparation for continuing mining exploratory work during the winter.

A party of Toronto men have just returned from visiting the property and express a keen appreciation of the mine-making possibilities and the intelligent work that has been done.

Massey Harris Co. Ltd.

Present market for the stock of this company would not appear to indicate that any improvement can be expected in the annual statement that covers the fiscal year to November 1934. It is understood, however that the statement will not be as pessimistic as the market would indicate as it is anticipated that collections will be at least equally as good as in 1933. Collections in Western Canada have been "spotty" on account of the failure of the crop in some sections but there seems reason to believe that as a whole they will be as good as the previous year.

The company is reported as having orders for 190 reaper threshers from the Argentine which is not as large an export business as last year, but further business is expected from this source before the harvesting season there is over.

CASH PAID

For your Bonds, Stock and Securities. Send list and offer mailed immediately.

K. McLEOD

1221 Bay St. - - Toronto Ont.



BEST *by Every Test*

...and **Poker Hands, *too!***

It *pays to* "Roll Your Own" with

TURRET

FINE CUT

CIGARETTE TOBACCO

We Recommend *"CHANTECLER"* or *"VOGUE"* Cigarette Papers

Pioneer Gold Mines, B.C.

For the month of September, production at this company's property in the Bridge River Area amounted to $252,000 as compared with the record peak of $263,000 in the previous month and $188,000 in September 1933. Net operating profit after expenses, but after depreciation, depletion and taxes is shown at $189,000 as against $189,800 in August and $121,000 in the same month in 1933.

Silver Price Shows Gain

The price for the white metal continues to rise and at time of writing this item it is at the highest point since 1929. Undoubtedly the continued demand by the United States is largely responsible for the increased price and everything indicates that a further rise in price may be anticipated. The market for Canadian silver issues has been firm and the demand for stocks in this class is increasing.

Trafalgar Long Lac Mines

Mr. J. A. Paterson, engineer in charge of the operations at this company's property in the Long Lac Section of Western Ontario, has reported the discovery of two new showings during the last few days. Panning of both these showings has shown gold to be present in fine particles and samples are being prepared for shipment for assay. The company holds some 960 acres adjoining Big Long Lac Mines on the west.

Canadian Exports to New Zealand

An increase of 51.11 per cent was recorded in imports of Canadian origin according to the statistics of New Zealand for the first six months of 1934, as compared with the same period in 1933. The increase shown was principally in automobile tires, electric meters, flour, wire, fur skins, Douglas fir, chassis for cars, iron bars and rods, wireless apparatus and woodenware. Some decrease was shown in rubber boots, newsprint, wheat and canned fish.

There are many reasons to believe that the economic depression is passing as as purchases in other countries expand, Canadian shipments may be expected to increase.

British Peer To Judge At R'l Winter Fair

HISTORIC ASSOCIATIONS WITH EARLY CANADA

The Royal Winter Fair Horse Show next month carries on tradition by having a British judge for hunter and jumper classes in the person of Lord Dorchester, a descendant of Sir Guy Carlton, 1st Baron Dorchester, who was Governor of Canada in 1775-78 and Commander-in-Chief of the British troops in the American colonies in the stirring years of 1781-83.

Lord Dorchester, on his visit to Toronto will be accompanied by Lady Dorchester, who also comes of a family with intimate associations with Canadian life. Her Ladyship is Kathleen, daughter of the last Baron De Blaquiere, whose father was Chancellor of the University of Toronto in 1850-52, and a member of the Legislative Council of Upper Canada.

As an equine judge, Lord Dorchester has officiated at several of the leading English Horse Shows and is conceded to be an outstanding authority on hunters.

Canada May Sell Egypt Potatoes

Trial Shipments Made—Export Market in Cuba Cut Off

Ottawa.—With a former valuable market in Cuba now closed to them, potato growers of New Brunswick and Prince Edward Island are looking around for new markets and an attempt is being made to open up a market in Egypt.

Premier L. P. D. Tilley of New Brunswick, who left here for Fredericton after negotiating a relief agreement with the federal government, said trial shipments of New Brunswick potatoes had been sent to Egypt. Apart from the somewhat gloomy outlook for the potato farmers, Premier Tilley said conditions in New Brunswick were fairly good and steadily improving.

Negotiations of a trade treaty between the United States and Cuba recently, said Mr. Tilley, had shut off the Cuban market to Canadian growers. The United States had obtained such a substantial preference under the treaty that Canadians could not compete. Export to the United States was out of the question because of the tariff, and the Maritime potato crop cannot be absorbed in Canada.

Electricity on 59.8 P. C. of Farms in New Jersey

New Brunswick, N.J.—With 59.8 per cent. of its farms electrified, New Jersey rangs third among all the states in the country in the percentage of farms receiving central station electric service, the National Committee on the Relation of Electricity to Agriculture reports.

New Jersey's record is surpassed only by New Hampshire, which stands first with a percentage of 61.3 of its farms electrified, and California, with a percentage of 61.2.

GLASS EYES $4.50



Send $4.50, mention color and whether right, left eye, receive sample assortment of 12, postpaid. We save you money.

PITMAN OPTICAL HOUSE

615 W. Hastings St., Vancouver, Canada.

Pimply-Sick Skin

That inferiority complex that a pimply-sick skin brings to you, as well as the discomfort of the rash, the pimples and the bumps all yield to the softening influence of Mer Soap and the healing influence of Mer Cream. These two have long years of splendid service behind them, and look forward to becoming your friend as well. Scientifically made by Caulk of Canada, Limited, you can get them at Drug and Department Stores. 3

for **STIFFNESS**

Plenty of Minard's well rubbed in soon sets you right. Bathe the sore part with warm water before you start.

34 You'll soon limber up!

MINARD'S "KING OF PAIN" LINIMENT

Issue No. 42—'34

Evening 'Cruises' On British Railroads

Birmingham, Eng.—City workers in many parts of Britain will soon be able to to "cruising" even when not on holiday, for the London, Midland & Scottish Railway here has started experimental evening rail "cruises" through the countryside after office hours.

The coaches used on the sightseeing trains are all suitable for observation purposes, with large windows and "arm-chair" seats. The trains start at times convenient for the majority of office workers, and allow for an hour being spent at the principal place of interest on the tour. They return to the home stations late the same evening.

If they are a success the company intends to extend the tours to start from the majority of their rail-heads.

Classified Advertising

PATENTS

AN OFFER TO EVERY INVENTOR List of wanted inventions and full information sent free. The Ramsay Company, World Patent Attorneys. 273 Bank Street, Ottawa, Canada.

THIS IS THE WAY TO HAPPINESS

There's nothing—absolutely nothing—to take the place of perfect health as the foundation of a happy life. And no better way for every one to get it than to turn to that famous tonic wine, Wincarnis.

Wincarnis is not a drug. It is simply the purest of fine wine with all the valuable properties of the 2½ lbs. of grapes which go to every bottle, combined with the strengthening elements of beef and guaranteed vitamin malt extracts.

From your first glass of Wincarnis you will feel new vigour stealing through your veins. You will sleep more soundly, wake more refreshed. In a few days you will have forgotten the irritableness of your former half-well state. You will go through the most strenuous day at the top of your form.

Twenty thousand doctors have recommended Wincarnis for nervous disorder, anaemia, debility, and all run-down conditions. Start taking—and *enjoying* — Wincarnis today. Your druggist sells Wincarnis.—Sales Agents: Harold F. Ritchie & Co. Ltd., Toronto.

21

Artists' and Authors' Service

ANNOUNCING A NEW MONTHLY BULLETIN SERVICE to artists and authors, listing up-to-date information on WHERE TO SELL. Yearly subscription, One Dollar.

Send a three cent stamped envelope for full information on our other service departments.

Ideas Unlimited

Thirty-Nine Lee Avenue, Toronto, Ont.

The Bone Building Value of Cod Liver Oil

PLUS ADDITIONAL BONE BUILDING MINERALS

Strong Bones and Sound Teeth are built of mineral salts in our food. Cod Liver Oil helps our bodies absorb these minerals.

Scott's Emulsion is doubly effective—because *it is an Emulsified Cod Liver Oil* in a solution of bone building hypophosphites of lime and soda—PLUS values you receive in Scott's Emulsion of Cod Liver Oil. 2A

SCOTT'S EMULSION

THE COD LIVER OIL WITH THE **PLUS** VALUE

For Sale by Your Druggist

News And Information For The Busy Farmer

Furnished by the Ontario Department of Agriculture.

In the production of wheat in 1933, Canada was in the eighth position with 269,729,000 bushels, being exceeded by Russia, China, the United States, British India, France, Italy and the Argentine. In the export of wheat in 1933, the Dominion led hte world.

Quality in dressed poultry depends almost entirely upon the manner in which a bird has been fed or finished in preparation for market. Milkfed is a term applied to birds which have been finished through feeding in crates or pens on a ration of finely ground grains and milk. This process increases the proportion and flavour of edible material.

Soybeans More Popular

The soybean gives every indication of becoming a valuable addition to the field crops of Ontario. Its possibilities are being actively investigated in other provinces, too, but production at present is limited almost entirely to this province. The acreage has grown from 1,000 in 1929, to 15,000 at present, which indicates the increasing interest in the soybean as a field crop. Present production is chiefly for seed, which being exrtemely rich in protein and oil, has a high commercial value. The industrial uses for which the soybean can be utilized are numerous. The seed also has considerable value on the farm for livestock feeding, and since the soybean plant itself possesses a highly nutritive value for fodder, it is quite possible that as production increases, the crop may find its greatest use on the farm, rather than in industry.

Horse-Shoe Pitching Championships

Horseshoe pitching, the typical old farm sport, has lost none of its grip on rural Ontario, and information from local clubs reaching the Royal Winter Fair point to a higher level of attainment and keener interest in the sport than most old players can recall. Again the championships of Canada are to be decided during the last four days of the Royal Winter Fair, November 26-29. These championships, singles and doubles, are the officially recognized competitions sanctioned by the Dominion of Canada Horseshoe Pitchers' Association. They are held under the auspices of the Royal Winter Fair itself, and will be conducted by a special committee.

The Open Singles Championship is for the Diamond Calk Horeshoe Co. Ltd. trophy, with four money prides. The Champion Doubles is for the T.A. Murphy, M.P.P. challenge trophy, and four money prizes.

In addition there are class B, Singles and Doubles, open to non-winners in either champion or class B divisions. Trophies are held for one year and the rules of the Dominion Pitchers' Association govern competitions, the shoes to conform with specifications in rule 8. Entries in the horseshoe contests must be in the hands of the Manager, Royal Winter Fair, 217 Bay Str., Toronto, on November 14th.

Putting Bees Away for Winter

Bees that are to be wintered in cellar or dug-out should be carried in immediately after the last good cleansing flight they are likely to get. At the Central Experimental Farm, this is usually during the first week in November.

The last two weeks in October is the best time to clean up the garden to reduce insect infestation. The Department advises burning all leaces, refuse, weeds, fallen fruit and other material after being raked up, and then ploughing or digging the soil deeply. Fences, arbours and trellises should be brushed with a corn broom.

Proper Ration Needed

A hen may lay a few eggs early in the spring without receiving much feed or attention or she may lay at the end of the season when feed may be picked up in the fields, but the hen has not yet been developed that will lay without the proper ration during the fall and winter months. A good mash is important if the hens are to lay, and it should be before the birds all the time. If any one of the necessary elements required for the making of eggs is absent, production is impaired. Pullets require a little different mash than the old hens, and it is a mstake to house them together and have them feed from the same hopper. Home-grown feeds with the addition of some purchased concentrates may be mixed, or a commercial mash may be purchased that will supply the necessary ingredients to the bird. Chickens will pay dividends if properly housed, and given the right rations.

Royal Winter Fair

The Royal Winter Fair is being held November 21st to 29th, at the Royal Coliseum and Winter Fair buildings, Toronto. Its objects are the promotion of Canada's basic industry, to link the nine provinces in common interests, and to set high national standards for farm products. The Royal Shows for horses, cattle, shep, swine, dogs, cats, poultry and pet stock, fruit, flowers, seed and grains are larg and specialized shows for each. The assembly of so much excellence under one roof gives the Royal a distinctiveness not matched anywhere else in the world.

British Apple Market

Mr. Andrew Fulton, overseas fruit representative, reports that since arriving in England a few weeks ago, he has found the principal markets all heavily loaded with cheap English apples, with the result that ordinary quality Canadian apples are making comparatively low prices. On the other hand Ontario dessert apples of outstanding quality and colour are meeting a good demand in Glasgow, Liverpool and the south of England. While seeing no hope for cooking apples or any variety short of colour making satisfactory prices before the New Year, Mr. Fulton is favourably impressed with the immediate prospects for red dessert apples, providing that values ranging from 22 to 24 shillings are sufficienlty remunerative to the shippers, as he cannot see higher prices in sight for a while. In other words, if shippers can make sales in Ontario for such varieties as Snows, Scarlets and McIntosh, at about $3.50 to $4.00 a barrel f.o.b. car, then is looks like good business to sell locally.

He advises Ontario shippers to place such varieties as Baldwins, Ganos, Ben Davis, Greenings and Starks, with shredded oil paper and place them in cold storage until they are required after the New Year. hTere is no doubt that good quality apples are going to be scarce and will make good values before the season is finished.

The English apple crop is the largest in many years, the quality is generally very good, though practically every market has more than its share of inferior grades. Values are extremely low, a fact that is influencing the price of coloured Canadian apples.

Ontario Bartletts have met an unfavorable market. The pears have landed in excellent condition, but unfortunately many of them are very small this season, with the result that the market has not been as good as if they had been larger. English pears are quite plentiful, as well as English plums.

HAUPTMANN IDENTIFIED AS RANSOM RECEIVER

Trenton, N. J., Oct. 25—The web of evidence encircling Bruno Richard Hauptmann tightened today with the disclosure that Dr. John F. Condon, the celebrated "Jafsie" of the Lindbergh kidnapping case, had identified the German carpenter as the man to whom he paid the $50,000 ransom money.

Another startling development followed this by a few hours, an authoritative source revealing that the state of New Jersey will contend in the trial of the one-time machine gunner that baby Lindbergh was slain in his crib the night of March 1, 1932.

The state, it was learned, will contend that the infant's body then was carried down the ladder by which the kidnapper gained access to the second-storey nursery of the Lindbergh home at Hopewell, and buried in a shallow grave two miles away.

Whether the prosecution has some carefully guarded evidence to support its contention the golden-haired child was killed as he slept could not be ascertained.

Informed sources declined to reveal if the baby's crib was bloodstained or if it gave other indications the infant was seriously or mortally hurt before he was carried down the ladder.

Refuse Confirmation.

Official sources, including Attorney General David T. Wilentz, as well as Dr. Condon himself, refused to deny or confirm that "Jafsie" had determined, during an hour and one-half visit with the prisoner in Hunterdon county jail yesterday, that Hauptmann and the mysterious "John" were one and the same.

That the identification was made, however, was learned from an unimpeachable source, who added Dr. Condon had also identified the carpenter as the man he met March 12, 1932, when the intermediary demanded some article to prove he was dealing with the actual kidnapper or his agents.

This man, met by "Jafsie" in the Bronx, promised to send an article of clothing worn by the baby, and Condon four days later received a sleeping garment identified by the Lindberghs as that of their son. Dr. Condon paid over the $50,000 of Col. Lindbergh's money to the man known as "John" in a Bronx cemetery April 2, 1932.

Cook's Regulating Compound

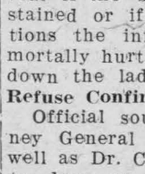

A safe, reliable regulating medicine. Sold in three degrees of strength—No. 1, $1; No. 2, $3; No. 3, $5 per box. Sold by all druggists, or sent prepaid on receipt of price. Free pamphlet. Address:
THE COOK MEDICINE CO.
TORONTO, ONT. (Formerly Windsor)

WE SELL

DOMINION SALES BOOKS

IN COTTON MILL ELEVATOR CORNWALL BOY KILLED

Roma Seguin, 16, was killed instantly at the Cornwall mill of the Canadian Cottons, Limited, on Monday, when he was caught beneath a descending elevatir.

Seguin had been employed at the Dundas Mill of the Cotton Company at Cornwall since Monday last. One week later, a foreman sent him to the spool department of the Canada mill to obtain certain supplies, and Seguin went by mistake to the beaming department. Although he had been warned against using the freight lifts, he attempted to operate an elevator to carry him to the third floor of the building. The elevator was up at the time and Seguin, evidently ignorant of the method of operating it, crawled beneath the locked safety gate into the shaft. He released the elevator to lower it and, as he did so, the steel trap door beneah his feet opened, hurling him to one side in such a manner that his head was caught between the edge of the door and the bottom of he elevator plaform, snapping his spine.

There were no witnesses to the accident. When a workman discovered the body a few minutes later mechanics were compelled to tear out a wooden partition and raise the elevator by hand in order to release Seguin. The boy was dead when Dr. A.R. Alguire arrived.

PERMANENT WAVES



Ladies! Keep your hair soft, bright and healthy with a good Permanent Wave. Always remember that your hair gives the best expression of all your personality. A wonderful dress surely means a lot for a good appearance, but no personality is complete without having the hair nicely waved.

Take advantage of this new method of Permanent "Baby Clauko" that Paul is offering. Make appointments for Monday and Thursday evenings.

For particulars and appointments see

W.E. ADAMS, Barber,

"You'll bake it better with Five Roses"

"It's Oven-Tested"

Every day we test Five Roses in our ovens to assure consistently better baking in yours.



FIVE ROSES
The All-purpose FLOUR

247

Your grocer has it.

Morrisburg Feed & Produce Co.
Wholesale & Retail.

THE SELF-HEATING Coleman IRON

FUEL COST ONLY 1½¢ AN HOUR!

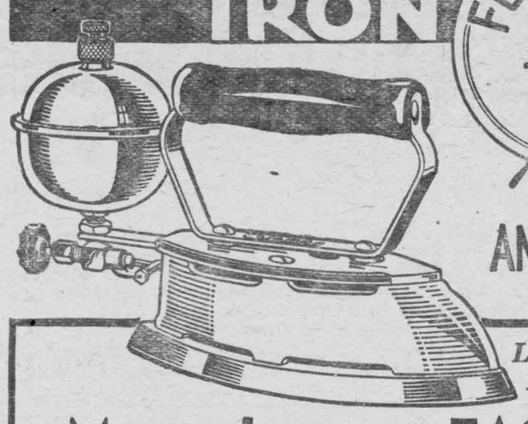

Lights Instantly!

MAKES IRONING EASIER
— Cuts Ironing Time One-Third!



Every woman owes it to herself to have one of these irons that saves her health, strength and gives her more leisure time. With a Coleman you can do your ironing better, easier, in ⅓ less time and at a cost of only ½¢ an hour.

The Coleman *Lights Instantly* . . . heats quickly. Heat may be adjusted for light or heavy work. Sole plate is tapered just right for easy ironing under buttons, under pleats and along seams. The always hot point . . . gracefully tapered . . . slips easily into hard-to-get places.

THE COLEMAN LAMP & STOVE CO., LTD.
TORONTO, ONTARIO

ASK YOUR DEALER (IR19X)

The Morrisburg Leader Offers You

A Great Subscription Bargain that means . .

MONEY IN YOUR MAILBOX



Here is a real offer that will save you money . . . Give yourself and your family lasting enjoyment and entertainment the whole year through . . . This is all you have to do.

Select any 3 of these famous Magazines

Together with your local Newspaper

and you will receive the whole 4 publications for one year from the date we receive the coupon. Here is the amazing combination low price.

$2.50



- ☐ Maclean's (24 issues) 1 yr.
- ☐ Chatelaine ..... 1 yr.
- ☐ Canadian ..... 1 yr.
- ☐ National Home Monthly ..... 1 yr.
- ☐ Pictorial Review.... 1 yr.
- ☐ Canadian Horticulture and Home Magazine ... 1yr.

Our Guarantee to You!

This wonderful offer is available to old and new subscribers to this newspaper. We guarantee the fulfillment of all magazine subscriptions and you have positive assurance that this generous offer is exactly as represented. Renewals will be extended for full term shown.

MAIL COUPON TODAY →

Please clip list of Magazines after checking 3 Publications desired. Fill out coupon carefully.

Gentlemen: I enclose $..... Please send me the three magazines checked with a year's subscription to your newspaper.

NAME .....

STREET OR R.F.D. .....

TOWN AND PROVINCE .....

The Leader

SUBSCRIPTION RATES

$1.50 per year, strictly in advance to any address in Canada; when not paid within three months, $2.00 per year to any address in Canada. Foreign subscriptions, $2.00 in advance. All subscriptions date from the first day of the month.

ADVERTISING RATES

Display or open advertisements, one insertion, 50c per inch; second and following insertions, 35c per inch; 200 inches and over, by contract, not over one year, 20c per inch. All Legal, Government and Municipal display advertisements will be charged at 50c per inch, regardless of number of inches or number of insertions.

200 inches or more must be reserved attime of making contract in order to earn the 20c per inch rate, and no rebate will be allowed the advertiser, should more than 200 inches be taken out within one year without having been reserved by contract.

Should the advertiser fail to take out the number of inches contracted for, the amount of space used will be charged at the regular card rate in force at the time of making contract.

Lost, Found, To Let, Wanted, Articles for Sale, etc., 5 lines and less, first insertion, 50c; each subsequent insertion, 35c.

NOTE—All small advertisements received by mail must be paid in advance.

Government, Legal and Municipal Notices, By-Laws, Election Readers, etc.: 15c per line for the first insertion; 10c per line for each subsequent insertion; 12 lines to the inch.

Advertisements ordered for insertion without instruction will be published until instructions are received to discontinue same.

Notwithstanding anything to the contrary that may appear in any contract, cuts left in our possession more than 30 days after date of insertion will be destroyed.

LEADER PUBLISHING CO.,
LEO LAURIN, Ed. & Mgr.

DR. CURRIE
DENTIST
Office over Bradfield's—Phone 150
MORRISBURG, ONT.

A. L. CREWSON, M.D. C.M.
(McGILL) L.M.C.C.
EYE, EAR, NOSE and THROAT
Office open 9-12, 1-5; Saturdays 9-12
OFFICE:
122 Sydney Str. CORNWALL.
MORRISBURG:
Tuesday Evenings from 7.00 p.m.

ARTHUR FLYNN
BARRISTER, Etc.
MORRISBURG — ONTARIO

R. F. LYLE
Barrister, Solicitor, Notary, Etc.
Solicitor for Village of Morrisburg.
Barry Block, Main Street,
MORRISBURG — ONTARIO

H. O. HESSELL
Barrister, Solicitor, Notary Public
Law Office:
MORRISBURG — ONTARIO

MORRISBURG-WADDINGTON FERRY TO U. S. A.
New Standard All-Year Time Table
DAILY, EVERY 5 MINUTES
From 6.00 a.m. to 12.00 Midnight
CONTINUOUS SIGNAL SERVICE
The Fastest and Only Full-Year Five-Minute Service across the St. Lawrence, not excepting bridges or other ferries, from the Gulf of St. Lawrence to Lake Ontario.
RATES—Motor Car, $1.00; Passengers, 25c each; return free on the same day. No extra charge, Saturdays, Sundays or Holidays.
GEORGE D. HOWITH,
Vice-President & Managing Director
Morrisburg-Waddington Ferry.

"The Service of Sight"
J. Miles Whitteker
OPTOMETRIST
Specialist in Correcting Defective Vision and Eye-Strain
HOURS:
9 to 12 a.m. 1.30 to 5.30 p.m.
Saturdays, 9 to 12 a.m.
Evenings by Appointment
PHONES:
Office, 18W Residence, 18J
MORRISBURG, ONT.

for Nervous Headaches



Our Correspondents

WILLIAMSBURG

Mr. Chas. Loucks and family motored to Ottawa last Thursday, and on their return were accompanied by Mrs. Loucks, who had spent a few days in the city, the guest of her sister, Mrs. Mary Stata.

Mrs. S.C. Merkley and little daughter Jewel, of Toronto, are spending this week in town, the guests of the former's parents, Mr. and Mrs. Jas. D. Becksted.

Mrs. J.A. McIntosh and Miss Florence McIntosh were guests at the home of Mrs. Edgar Algire last Thursday.

The many friends of Miss Gertrude Smyth are pleased to learn that she has recovered from her recent illness, and that she has resumed her duties at the Smyth-Johnson store in Williamsburg.

Mrs. R.A. Merkley and son Clair returned to their home in Toronto on Sunday, after spending a few days viisting at the home of her parents, Mr. and Mrs. Chas. Phifer.

Mr. and Mrs. Stirling Cornell of Beaver Falls, N.Y., spent Sunday in town, the guests of the latter's grandparents, Mr. and Mrs. Jas. D. Becksted.

An exchange of pulpits was made on Sunday last, when Rev. G.N. Maxwell of Finch United Church, took charge of the services in the Williamsburg United Church, while Rev. C.A. Adey conducted the services in Finch United Church.

Mr. John Reddick of Williamsburg visited his brother, Mr. George W. Reddick, at Spencerville, on Sunday.

Miss Ruth Ellis of town spent last week-end at her home at Hulbert.

Mr. and Mrs. Jesse Seeley and daughter Wilda, Mr. and Mrs. Jacob Garlough and son Oliver, all of Rowena, were Sunday visitors of Mr. and Mrs. Henry Garlough at Elma.

The devotional and business meeting of the Luther League, for the month of October, was held in the basement of the Lutheran Church, and was well attended. The program took the form of a weiner roast, on the lawn, after which games were played until about 9 oclock. The crowd then gathered in the basement, for the business meeting, which consisted of the election of offcers. It was moved and seconded that our League invite Dunbar and Morrisburg Leagues to our next monthly meeting, to be held on Nov. 2nd. We also had the pleasure of having four new members join our League. The meeting was closed with the Lord's prayer.

On Sunday evening last, Earl Empey of Dundela, driving a horse and buggy on his way home from Morrisburg, was struck by an automobile as he neared Williamsburg. The car, a large sedan, after taking a rear wheel off the buggy, swerved into the ditch, striking a hydro pole with such impact that it was driven a distance of 16 feet along the highway. The occupants of the car, Mr. and Mrs. Morris Greenburg, Mr. and Mrs. L.S. Greenburg, and Miss Rose Greenburg, of Ottawa, all received injuries.

CHURCH ROAD

Dr. Ward Reddick and sister, Mrs. Mayme Shannette of Morrisburg, called on friends here recently.

Miss Nellie Barkley of Glen Becker spent a couple of days last week with Mrs. Murray Styles.

Mr. Roy Dafoe of Brockville was a recent guest of his brother, Mr. Wm. Dafoe.

The Ladies' Guild of Trinity Church, Riverside, held their regular monthly meeting on Wednesday evening at the home of Mr. and Mrs. Murray Styles.

Mrs. Ben Johnson, of Brinston, spent last week with her sister, Mrs. Russell Link.

Mrs. Murray Styles, Mrs. Russell Link and Mrs. Roy Styles spent Thursday in Morrisburg.

Mr. and Mrs. Aden Bowman of Chestervile, were recent guests of Mrs. Annie Bowman.

Mr. and Mrs. Henry Swerdfeger and family spent Sunday with friends in Gallingertown.

Mr. and Mrs. Asa Stillson and Miss Louise, of Prescott, were guests on Sunday of Mr. and Mrs. Jake Swerdfeger.

Mr. Murray Styles, Mrs. Roy Styles and Miss Frances Bowman, were recent guests at the home of Garnet McKenzie, Riverside.

PAYNE VALLEY

Mr. and Mrs. Hugh McMillan of Beachburg, Ont., are spending a week visiting the former's home, Mr. Donald J. McMillan and family, and also other friends in this vicinity.

Mr. and Mrs. George Eligh and Mrs. Jas. Benning and daughter Jean, spent Thursday with friends in Cornwall.

Mr. Donald J. McMillan, Mr. and Mrs. Jim McMillan, Mr. and Mrs. Hugh McMillan and Miss Cassie, spent Sunday with Mr. and Mrs. Angus McMillan, Finch.

Mr. and Mrs. Geo. Eligh and Master Boyd Stephenson spent Sunday with Mr. and Mrs. Alfred Wells, at Aultsville.

Mr. and Mrs. Josie Markell of Aultsville returned to their home on Saturday, after spending the past week at the home of Mr. Donald J. McMillan and other friends in the vicinity.

Mr. Campbell Murdoch and Miss Blanche Tinkess of Avonmore, called a the home of the latter's sister Mrs. J.D. Shaver and Mr. Shaver, one evening last week.

Mr. and Mrs. J.D. Shaver and family spent Sunday at the latter's home in Avonmore, with Mr. and Mrs. George Tinkess.

Springs, spent Saturday at her home here.

Mr. Joseph Hunter spent Sunday

Mr. Donald Shaver spent Sunday with Mr. and Mrs. Wendall Henry, Berwick.

Miss Anna Thompson spent Sunday at her home in North Valley.

Mr. and Mrs. Stanley Bush of Dixon spent Sunday with Mr. and Mrs. Albert Bush.

Mr. and Mrs. Kenneth Cameron called on Mrs. Cora Bush and Mrs. Leonard Cameron and family on Saturday at Dixon.

TOYES HILL

Mrs. Lloyd Millar of Morrisburg spent a couple of days this week with her sister, Mrs. Clifford Wylie.

A large number attended the dance held in the Orange hall on Wednesday evening.

The many friends of Joseph Moore who is a patient in the Brockville General Hospital, are pleased to learn he is improving.

Mrs. Howard Wylie spent Saturday with her mother, Mrs. A. Riddell, of Brinston.

Mr. and Mrs. Irwin Haggerty spent the week-end with Mr .and Mrs. H. Weir of Burritt's Rapids.

Mrs. Alex Davidson of Winchester at Brockville.

Mrs. Arloa Coleman spent Sunday with her daughter, Mrs. A.J. Casselman, Winchester Springs.

The annual meeting of the Hy, Shy Ny Club was held Oct. 12th at the home of Patrick Houlahan. After the devotional exercises, the following officers were elected: Honorary presidents, Mr. and Mrs. E. Haggerty and Mrs. R.S. Peterson; president, Brock Harper; vice presidents: devotional Aleitha Coons literary, Irma Moore; recreation, Joe Hunter ;secretary, Ruth Harper; treasurer, Grant Moore; gazette editors, Aleitha Coons, Mrs. A. Peterson, Geo. Peterson, Cecil Harper. Other business was transacted, and the meeting was brought to a close. A short time was spent in contests and games, and lunch was served, which was enjoyed by all.

ROWENA

We are sorry to report Mrs. Wm. Seeley on the sick list, and hope for her speedy recovery.

Mr. and Mrs. Sam Hamilton and son Karl spent Monday evening with Mr. and Mrs. Morgan Seeley.

Miss Teresa Seeley was taken to St. Vincent de Paul Hospital, Brockville on Friday evening, where she underwent a successful operation. At time of writing she is doing nicely.

Morris Serviss made a business trip to town on Monday.

Messrs Morgan, Jesse and Berton Seeley, and little Miss Eleanor Seeley of this place, and Miss Etta Walters of Cardinal, spent Sunday afternoon in Brockville. They were accompanied home by Mrs. Morgan Seeley.

WINCHESTER SPRINGS

Mr. and Mrs. Henry Gow of Kemptville, spent the week-end with Mr. and Mrs. Abe Bailey.

Miss Helen Merkley of Nation Valley spent the week-end with Miss Mary Bailey.

Mr. and Mrs. Aden Casselman and sons spent Sunday with Mr. and Mrs. Henry Whittaker.

Mr. and Mrs. Dwain McIntosh spent the week-end with friends in Massena.

Mrs. Florence McIntosh is spending some time with friends at Williamsburg.

Mr. and Mrs. Homer Paterson spent Sunday with friends at Newington.

Mr. and Mrs. Thos. Cunningham spent Sunday last with Mr. and Mrs. Lindsay Keyes, Kemptville.

Mrs. Mary Patterson visited Mrs. Mabel Allison at Winchester.

Mr. and Mrs. Robert Morrow spent one day recently with Mr. and Mrs. Ross Morrow.

Miss Beatrice Cross from Methodist Street spent the week-end with her aunt Mrs. Orren Casselman.

Mrs. Otha Thorp spent some time with friends in U.S.A.

A happy event occurred at the home of Mr. and Mrs. Arnold Casselman Sunday evening, when their infant daughter, Norma Effie Delora was baptized, in the presence of a few intimate friends, by Rev. and Mrs. Woodwark of Elma.

Mrs. Florence McIntosh spent Sunday with Mr. and Mrs. Sam Holmes, near Winchester.

Miss Lola Craig of Metcalfe, was a week-end guest of friends here.

Mrs. Orren Casselman is nursing Mrs. Garfield McIntosh, who is laid up with la grippe.

UPPER THIRD, ARCHER

Mrs. Wm. Brownell of Bush Glen spnt Sunday with her grandmother, Mrs. A. Warren.

Mr. Geo. Dennison and son Ivan, spent Saturday at Mr. C. Schwerdfeger's, Farran's Point.

A large number from here attended the auction sale held at Mr. E. Styles' on Tuesday.

Mr. and Mrs. Percy Shaver left on Tuesday for their home in Manitoba, after spending the past month with friends in this locality.

Mr. Geo. Markell, of Wales, was a recent guest of Ivan Dennison.

Mr. A. Gallinger of Cornwall, called in this district on Sunday.

Mr. Wm. Brownell of Bush Glen called at Mrs. A. Warren's on Sunday.

GLEN STEWART

Mrs. Harry Cowan of Brockville is spending a few days with her brother, Mr. David Blair.

Mr. and Mrs. Ross Anderson, Mrs Chas. Anderson and Miss Hannah Blair spent Saturday at the Capital.

Mrs. Milton Swerdfeger, accompanied by Mrs. Basil Reynold, spent Saturday at Montreal.

Mrs. Jas. Shaver has returned home, after spending some time with Mountain friends.

Mr. Clinton Seeley is spending a few days with his aunt, Mrs. Samuel Hamilton.

Miss Stella Johnston has returned home, after undergoing treatment in Ottawa Hospital.

Mr. and Mrs. John Rylance called on the latter's sister, Mrs. David Blair, on Wednesday last.

Mrs. Chas. Anderson spent Monday afternoon the guest of Miss Gertie Fader, who is on the sick list. We hope to see Gertie around soon again.

A number from here attended the Chautauqua held at Iroquois.

Mrs. Norman Baker and son Royden, spent Tuesday with Mrs. Ross Anderson.

A few from here attended the ploughing match at South Mountain on Wednesday last.

Mr. and Mrs. Chester McDermott and family and Mr. Theodore Thompson spent Sunday at Wm. Cook's, Cardinal.

GRANTLEY

Mr. and Mrs. Roy Fetterly spent Sunday with friends in Newington.

Mrs. McDonald Carr, Mrs. Wallace Myers, Mrs. Howard Beckstead and Mrs. Arthur Beckstead were in Chesterville on Friday, attending the quilting bee of Mrs. Maurice Beckstead.

Mr. and Mrs. Chas. McMillan and family were guests on Sunday of Mr. and Mrs. Howard Beckstead.

Mr. and Mrs. Edsel Merkley, Mr. and Mrs. Angus Smith of Chesterville, were Sunday guests of Mr. and Mrs. Jas. Wallace.

Mr. and Mrs. Frank Darling accompanied Mr. and Mrs. Berton Beckstead to Nation Valley on Sunday afternoon, and spent the evening with Mr. and Mrs. Earle Darling and family.

Mr. and Mrs. W. Grant of Avonmore spent Tuesday with Mr. and Mrs. Donald Carr.

Mrs. M.O. Robinson spent Wednesday with her brothers, Mr. and Mrs. Milton Conutryman and Mr. and Mrs. Clarence Countryman, of Bush Glen.

The sympathy of the community is extended to the family of the late Mr. J.J. McMillan, who passed away on Sunday.

STRADERS HILL

Mr. and Mrs. Bert Reddick spent Monday evening with friends in Morrisburg.

Miss Laura Johnson spent Wednesday night with Miss Nina Casselman.

Mr, Ancil Cooke spent Thursday evening with his brother ,Mr. Lloyd Cooke at Hanesville.

Miss Nina Casselman called on Mrs. Guy Strader on Wednesday.

A number from here spent Friday evening with Mr. and Mrs. Lloyd Cooke, Hanesville.

Mr. and Mrs. Alfred Casselman, Winchester; Mr. and Mrs. Henry Strader, Iroquois, and Mr. and Mrs. Alpheus Strader, of Ottawa, spent Sunday with Mr. and Mrs. Ross Hanson ,Mr. and Mrs. Strader remaining for a couple of weeks.

Mr. and Mrs. Geo. Reddick of Spencerville, spent Sunday with Mr. and Mrs. Bert Reddick.

Miss Marie Marcellus of Dundela, spent Sunday with Miss Olive Strader.

Mr. and Mrs. Cecil Hanson spent Sunday with Mr. and Mrs. E.P. Foster at Morrisburg.

Mr. and Mrs. Wilfred Henophy of Williamsburg, called on Mrs. Blanche Hanson on Sunday.

Mr. Patrick Houlahan and mother, of Toyes Hill, called at Mr. R.B. Strader's on Sunday evening.

CEDAR GROVE

Mr. and Mrs. Clarence Dafoe were guests of Mr. and Mrs. C.F. Dafoe on Sunday.

Mr. Lloyd Beckstead and Miss eitha Beckstead spent Sunday in Louisville Landing, guests of Mr. and Mrs. Frank Donnelly. Miss Keitha remained to spend a few weeks with her sister. Mrs. Mason Beckstead, who has been visiting her daughter, returned home Sunday

Mr. C. Hart of Wales, was a Sunday visitor of Mr. and Mrs. W.A. Wereley.

Mr. and Mrs. T. Swerdfeger, 4th Con. spent Wednesday evening with Mr. and Mrs. J. Beaupre.

Mr. and Mrs. Frank Dafoe and family, Mrs. Lillie Dafoe spent Sunday evening guests of Mr. and Mrs. Kenneth Gallinger, Gallingertown.

Miss Greta Dafoe, who enjoyed a weeks' holidays in Bombay with Mr. and Mrs. Roy Sweet, returned home on Sunday.

Mr. and Mrs. J. Beaupre and Miss Jean spent Saturday in Cornwall.

Rev. Mr. Morrison of Aultsville, was a caller at Frank Dafoe's on Friday.

Recent guests of Mr. and Mrs. Fred Dafoe were: Mr. and Mrs. Allan Droutz of Utica; Mr. and Mrs. Capella and daughter Lucille, of Poughkeepsie; Mr. and Mrs. Roy Sweet and family of Bombay.

Mr. Robert Dafoe, who spent the week-end with Mr. and Mrs. Clarence Dafoe, Massena, returned home on Sunday.

PLEASANT VALLEY

Mrs. Edson Robinson of Morrisburg called on friends in this vicinity on Monday.

Mr. and Mrs. H. Wallace and son called on Mr. and Mrs. Frank Davidson one evening recently.

A few from here attended the ploughing match at South Mountain last week.

We regret to report Mrs. Wm. R. Montgomery on the sick list, with a very severe case of pneumonia. We are glad to say, however, that today she is resting better, and the doctor finds her almost out of danger. Her many friends join in wishing for her a speedy recovery.

Rev. Mr. Somerville made some pastoral calls in this vicinity on Friday and Monday.

Mr. and Mrs. Clifford Gilmer, also Mr. and Mrs. H. Wallace and son, were Sunday visitors at Hanesville.

Nurse Marquette is at present nursing Mrs. W.R. Montgomery.

Visitors at the home of Mr. and Mrs. Clifford Gilmer on Sunday eve were: Mr. and Mrs. J.A. Gilmer, Zelma and Garnet; Mrs. V. Kearns; Messrs Lyall, Ivan Crowder, Chester Gilmer, Mansel Wallace, Gordon Francis.

Mr. and Mrs. Frank Davidson visited Mr. and Mrs. Geo. Warren of Glen Stewart on Tuesday.

Messrs Chester Gilmer, Mansel Wallace called on the latter's brother, Herbert Wallace, on Monday.

Miss Hilda Gilmer spent Tuesday with Mrs. Mary Ann Gilmer.



Take One Tonight

—if you feel bilious, "headachy" and irritable—for that's a sign your liver is out of order. Your food is not digesting—it stays in the stomach a sour, fermented mass, poisoning the system. Just take a dose of Chamberlain's Stomach and Liver Tablets—they make the liver do its work—they cleanse and sweeten the stomach and tone the whole digestive system. You'll feel *fine* in the morning. At all druggists, 25c., or by mail from Chamberlain Medicine Company, Toronto 14

CHAMBERLAIN'S TABLETS

End Dread PILES Now!

Piles have been conquered. There is no longer need to suffer from this terrible affliction. NATURE'S PILE REMEDY, an old herbalist's private compound which has proven 97% successful for over 20 years, is now available to everyone. It works on the *cause* of piles, the only sure and permanent remedy—is as harmless to take as a common vegetable—and brings relief in a few hours. Sold by all good druggists on a positive money-back guarantee.

NATURE'S PILE REMEDY 8

None genuine without name A. W. Merrill

YOUNG MEN!

A thorough course in Practical Agriculture

November 6th, 1934 to April 13th, 1935

KEMPTVILLE AGRICULTURAL SCHOOL

FREE TUITION

BOARD REDUCED to $3.50 per WEEK

Can you spend the winter to better advantage? For further information consult your Agricultural Representative or write to

THE PRINCIPAL
KEMPTVILLE AGRICULTURAL SCHOOL
KEMPTVILLE ONTARIO

Also a two month's course in Household Science for Girls — practical instructions in cooking, sewing, millinery, home nursing, etc.

February 4th, to March 30th, 1935

ONTARIO DEPARTMENT OF AGRICULTURE

HON. DUNCAN MARSHALL, Minister — J. B. FAIRBAIRN, Deputy Minister

CHEVROLET — Produced in Canada — A General Motors Value — GM GENERAL MOTORS PRODUCTS

You will save in buying a new car **NOW!**

Only **CHEVROLET** *Gives all* **5**

FULLY-ENCLOSED KNEE ACTION

BLUE FLAME CYLINDER HEAD

CABLE-CONTROLLED BRAKES

BODY BY FISHER SAFETY & BEAUTY

SHOCK-PROOF STEERING

SAVE MONEY by buying a new Chevrolet now? *Yes* . . . and in *five* different ways!

First: Chevrolet offers the lowest prices in Canada. It costs less to own this car from the very outset.

Second: Time-payment prices are lower now than ever—thanks to new, low GMAC rates.

Third: We can allow more in trade for your present car—because we have a waiting market for good used automobiles.

Fourth: Your new Chevrolet will cost you less to run than *any* other car. Less for gasoline—less for upkeep—as long as you drive it!

Fifth: Chevrolet offers you the five most-talked-about features of the year. You get *more for your money* in a 1934 Chevrolet!

And think of the time, trouble and *worry* you'll save—driving a new, safe car with new tires, new brakes, new battery, safety glass, dead-true steering and lots of "pick-up"!

Master Six from	Standard Six from
$844	$710

Delivered, fully equipped, at factory, Oshawa, Ont. Freight and Government license only extra. New low time-prices on the GMAC plan.

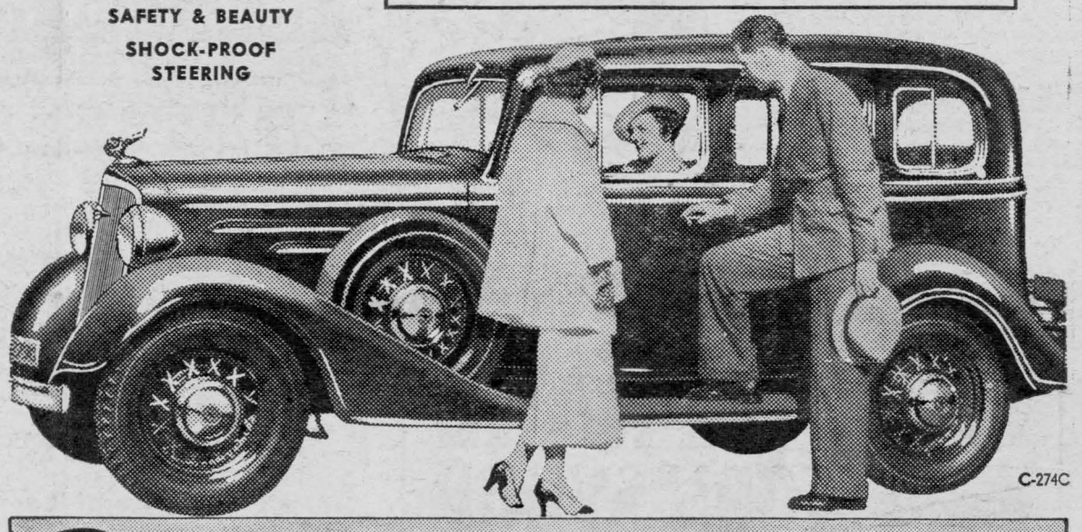

C-274C

Drive a CHEVROLET

D. MELVIN, Winchester.

Assoc. Dealer **Fred F. Wells, Morrisburg.**



says MISS ETHEL CHAPMAN, famous cookery editor of the Farmer

MAGIC costs so little—and you can always count on better baking results. Actually—it takes *less than 1¢ worth* of this famous baking powder to make a big three-layer cake. Don't risk poor-quality cakes by using inferior baking powder. Always bake with Magic and be sure!



MAGIC

MADE IN CANADA

"CONTAINS NO ALUM." This statement on every tin is your guarantee that Magic Baking Powder is free from alum or any harmful ingredient.

The TUDOR HOUSE

By MRS. STANLEY WRENCH

(Author of "Sing for the Moon" "Strange Lovers," etc).

SYNOPSIS

Michael Borde, 40, unmarried, born and bred in a Birmingham slum, is now a wealthy motor manufacturer. One day he visits the countryside around his old home and rescues Daphne Eden from a menacing tramp. He falls in love and proposes. Daphne accepts and introduces him to her father, who greets him with the words "Get out of here you cur — you ruined my home — stole my wife — curse you!"

Daphne's father dies and she disappears. Michael explains to her friend, Mrs. Gregory, that he was misrepresented. He buys the old Tudor House owned by the Hamill-Hardy's. Mrs. Gregory promises to mail a letter from him to Daphne arranging a meeting Daphne does not appear. On the way home Michael collides with a car driven by Diana Hamill-Hardy.

Then Daphne remembered how Michael Borde, with her hand in his, as together they sat and gazed down at the Vale of the Red Horse, had told her some of the story of his harsh childhood, of the pear tree in a Birmingham back yard, and how all his life the sight of pear blossom made tears come in his throat, just as did the tremolo stop of a pipe organ.

Mountebank and liar .... perhaps knowing the sentimental side of a woman, he chose this way ....

Impatiently she turned from the window. On the horsehair sofa, on which Farmer Meadows was wont to stretch himself for ten minutes' nap every mid-day after his dinner, she saw an illustrated paper, and picked this up, glancing at it idly.

Suddenly Daphne stiffened, and felt as though she had stepped into a pool of ice.

There, on the frontispiece, appeared the portrait of Michael Borde.

But not alone. Standing beside him, three or four dogs sprawling at her feet, was Diana Hamill-Hardy.

"Romance of millionaire," ran the caption. "The engagement is announced of the beautiful Miss Diana Hamill-Hardy, who is so well known on the hunting field, to Mr. Michael Borde, the motor car magnate. The two met in romantic fashion, for Mr. Borde is the purchaser of one of the most beautiful Tudor houses in the Midlands, Werburge-Lucy, which, we understand, has been the family home of the Hamill-Hardys for many hundreds of years ....."

There was a reference to another page, and with fingers that seemed frozen to ice, Daphne turned over, finding, as she expected, a photograph of Werburge-Lucy.

"Mrs. Gregory Is Dead"

Set in a fold of the hills, the ancient manor house looked picturesque enough, even to one who knew every one of its features. The photographer had caught it from an angle that revealed its beauties, the ancient chimneys of zigzag and cable pattern, the central porch flanked by half-timbered gables, and the lawns and gardes, where tradition said other buildings once stood.

The lilac was in bloom. Werburge Lucy was famous for its marvellous lilac, and from all over Warwickshire people would come to gaze on the tossing plumes and drink in the fragrance. Gazing at the picture now, Daphne remembered this, and a queer pain stirred in her heart. She was not sentimental, but love and lilac time seemed irrevocably blended, although she could not have explained why.

"Romance of millionaire".

She turned back to the picture of Michael Borde and the girl he was to marry, and found to her dismay that she kept her tears in check with difficulty. Then, with head held high, she laid down the illustrated paper, remembering one day last year when the meet had been at Werberge Lucy, and she, at a gate of the chicken farm, had watched hounds move off.

The last meet of the season. White violets were here, and catkins swayed on the hazel boughs. The last meet was always at Werberge Lucy. She had her hands full of early windflowers as they swept by, and she remembered Diana Hamill-Hardy in her habit, hard-eyed, yet animated as she rode past the Master. So she was to Marry Michael Borde, she, the lost of the Hamill-Hardys, who had been brought up with princes, entertained Kings, held State appointments, and who traced their pedigree back to the Conquest. Remembering Michael's own confession, Daphne found herself wondering. Born in a slum, his parents unknow, a self-made man ..... all at once her lip curled.

Money, it seemed, could do anything.

Michael had been bent on acquiring the house from the moment he saw it again. It fulfilled his dreams of what an ancient house should be. It was more than a pounds, shillings and pence proposition, too; of that Daphne was certain; to Michael it meant 'the Happy Valley." There was a kingfisher on the lake, and he had shyly confided to Daphne that all his life he had wanted to watch a kingfisher. That flying jewel, and the colored glass of Werberge Lucy windows, meant more to him, she knew, than all the silken hangings and tapestries in the Council Chamber, or the bedroom in which Henry VIII had slept.

He had simple tastes, but he was a connoisseur of true beauty, and he and she had a spiritual bond here, which would make for friendship and understanding, even had they not been lovers.

With Diana Hamill-Hardy, no. Her hard, cold eyes might linger on the treasures of the house, but with the pride of possession only. Remembering odd bits of gossip she had heard about her, Diana Hamill-Hardy was a gambler too. Perhaps, even over such a matter as marriage, she preferred to throw the dice. It was scarcely fair on the man. Here Daphne's lip curled. Michael Borde was quite capable of looking after himself.

She had put him out of her life. Strange to discover how disquieting this reference to him and his affairs could become. Daphne turned away impatiently.

Was she still in love with him? Indignantly she told herself no. Was it love that had drawn her to Michael Borde? Here, against her will, Daphne found herself caught in a strange ecstacy. Love at first sight .... she had smiled so often at the phrase in stories, but she knew that Michael Borde had walked into her life, had awakened something in her which she did not know before was there, and yet had faintly suspected. Even now Daphne found herself trembling.

Perhaps in days to come, when she grew old it would be something to remember. Love had fluttered into her life, and out again, like a butterfly.

"I waited all my life for this," had been her thought when Michael Borde told her of his love, and although she might go lonely for the rest of her days, how could she be sorry?

There was a footstep outside on the flagstones. Daphne glanced up idly, then color swept up in her cheeks, as she recognized the young man who knocked at the farmhouse door. It was through Mrs. Birch at the post office she had come here.

"Why, Denis," she exclaimed, going to the door. "You here? How is your mother? There's nothing wrong, I hope?"

Lifting his cap he stepped inside. She noticed he was carrying a small suit case, so guessed that he had come with the intention of staying and rather wondered that Mrs. Meadows had not spoken of this. Denis Birch's father was Mrs. Meadow's brother, and when Daphne had decided all of a sudden to get away after her father's death it was Mrs. Birch who made arraagements for her to come here.

"Oh, no, there's nothing wrong so far as mother is concerned," he told her. "In fact, she's better and brighter than she has been for a long time. She misses you, Miss Eden."

"Do they know you're coming?" asked Daphne. "I believe Mrs. Meadows is out somewhere."

He shook his head.

"No. I made up my mind suddenly I'd come," he said. "There wasn't any time to let Aunt know. Mother agreed I should come along as soon as we heard."

For a second Daphne thought that he referred to Michael Borde's engagement; she could imagine how news of this would set the village agog with excitement. A second later however, she reflected, this could not be the reason of Denis coming here, since no one knew that she was interested in Michael Borde's affairs. Only Lorna Gregory knew that anything had happened, and in her letter to her she had pledged her to secrecy, which she knew Mrs. Gregory would observe.

"Mother and I talked it over. We thought you ought to know," he continued. "And we guessed you might not be seeing the newspapers here."

Daphne's heart beat a little faster. So it was Michael Borde after all.

She forced herself to speak calmly.

"What do you mean?" she asked.

"Mrs. Gregory is dead," he told her with grave face. "Heart failure. It happened over a fortnight ago, and as mother and I are the only persons who know where you are staying we talked it over and decided you should be told. We know that she wrote to you. So we guessed you would wonder why no letters came, and mother decided I ought to come and tell you."

(To Be Continued.)

"SALADA" TEA

709

Unvarying Quality — *Fresh from the Gardens*

What Does Your Handwriting Reveal?

GEO. ST. CLAIR

(Grapho-Analyst)

All Rights Reserved.

(Editor's Note: Have YOU had your handwriting analysed by this well-known handwriting expert? Join the throng of those who have done so, and learn what your writing has to say about YOU.)

Another batch of extracts from replies mailed this week shows the scope of the interest aroused by this series of articles. Letters are coming in from coast to coast, and, in most cases, Grapho-Analysis is able to help the writers.

Miss "Nellie", Chatham—The outstanding characteristic in your nature is your procrastination. You put off doing things that demand immediate attention. This is one of the worst of the minor vices of character, and I strongly advise you to cultivate more promptitude and decisiveness.

Miss J—, Toronto—Have nothing to do with your married man friend. He is not quite the innocent sufferer he pretends to be. I imagine that if you were to have a talk to his wife you would find that he has chronically neglected her, and that he has always had a passion for other women. Leave him alone, or the day will come when you will be sorry you ever met him. His handwriting is strongly unfavourable.

H—, Winnipeg—By all means take up a course in advertising make-up. You certainly have a talent for this kind of thing, and you will not go far wrong in working hard at it. This is one of the most lucrative vocations that a young man can embrace.

Mrs.—, Sarnia, Ont — The only thing to do with your husband is to show him that he is only alienating your daughter by treating her as a schoolchild. He, like many other fathers, forgets that he was once young, and that it is too much to expect that young people will see eye to eye with maturity. His writing indicates that he is somewhat domineering, and that he likes to "rule". But he must understand that he cannot rule the lives of his children for ever. And, judging, by your daughter's handwriting, she is well able to look after herself.

Mrs. "Woeful", London — The your troubles, and, not only that, but ing in to your worries too easily. You should be cultivating outside interests, providing as much variety for yourself as is possible. To nurse your troubles, and, not only ehat, but to imagine worries that are non-existent, is merely to create a neurotic condition, and, after all, it is so needless. Take hold of yourself and shake off these nervous cobwebs that are gradually encircling your mind. I have written you, suggesting a regimen for you to follow.

Miss E—, Toronto—You are at an age when you are inclined to exaggerate these lovers' tiffs. At 19 it is hard to feel complaisant when things go wrong in one's love affairs, but time will show that you had nothing to fear, because I am convinced that the young man was sincere when he told you that he loved you, and before long, things will turn out alright again. In any case, you are rather young to feel that your life is blighted, whatever the outcome.

Can Mr. St. Clair help YOU? Have you any problems that his advice would help you to solve? Do you want to know what your friends are really like? You will get the truth—not as you might like it to be, but AS IT REALLY IS. Send specimens of the handwriting you want analysing, and state birthdate in each case. Enclose 10c coin for each specimen, and send with 3c stamped addressed envelope, to: Geoffrey St. Clair, Grapho-Analyst, Room 421, 73 Adelaide St. W., Toronto. All letters are entirely confidential.

Girl's Plan Accepted For Bridge Across The Missouri River

Minneapolis.—A 21-year-old University of Minnesota co-ed, who will not receive her degree in the engineering school until next June, was disclosed as the designer of the plan accepted for the new $2,075,000 bridge to be constructed across the Missouri River at Omaha, Neb.

She is Edith Reed of Minneapolis, who is working her own way through the university, and who developed the plan while in bed recuperating from an automobile accident.

Many leading architects expressed amazement when it was learned the successful design was the creation of a woman. The structure will be 6,200 feet long.

Velvety Rose Called For Princess Marina

A new rose, shown for the first time at the National Rose Society show at Horticultural Hall, Westminster, Eng., has been named "Princess Marina." It has velvety salmon petals tinged with orange.

The rose was grown out of doors and had never been watered by man.

"We have been so short of water in our village", H. Robinson of Burbage, Leicestershire, the grower, told a reporter, "that we have not been able to use any except in the greenhouses."

Unlike most new roses "Princess Marina" has a scent, and was all the more conspicuous in a show that is almost scentless.

Treament of Wounds

A wound is an injury to the skin or tissue, either within the body or on its surface. First-aid treatment of wounds consists of stopping bleeding and preventing germs from getting into the wound. Germs may be present on the skin, fingers, clothing and unclean dressings.

DRESSINGS

Nothing should touch the wound except clean cloth or gauze which has been prepared for the purpose. Cloth or gauze so prepared is called a sterilized dressing, A supply of these dressings (for sale at any drug store) should be kept in a covered container in every home. If none are at hand, take a piece of clean, unstarched cloth, and iron it flat, or boil it in water for ten minutes. Old pieces of linen so treated make good dressings.

All serious wounds, and particularly wounds caused by rusty [illegible] and gunpowder, on account of the possibility of tetanus (lock-jaw), should be shown to a doctor.

ANTISEPTICS

The cleaning and disinfecting of all serious wounds should be left to the doctor First-aid treatment stops with the checking of bleeding and application of a sterile dressing.

Small injuries, such as cuts and scratches, which probably will not be seen by a doctor, may be treated with an antiseptic, such as mercurochrome or tincture of iodine (3½ per cent. solution). When dry, apply a sterile dressing as described above.

Quick is the succession of human events. The cares of today are seldom the cares of tomorrow; and when we lie down at night we may safely say to most of our troubles, "Ye have done your worst, and we shall meet no more."—Cowper.

It's Liver That Makes You Feel So Wretched

Wake up your Liver Bile —No Calomel Necessary

For you to feel healthy and happy, your liver must pour two pounds of liquid bile into your bowels, every day. Without that bile, trouble starts. Poor digestion. Slow elimination. Poisons in the body. General wretchedness.

How can you expect to clear up a situation like this completely with mere bowel-moving salts, oil, mineral water, laxative candy or chewing gum, or roughage? They don't wake up your liver.

You need Carter's Little Liver Pills. Purely vegetable. Safe. Quick and sure results. Ask for them by name. Refuse substitutes. 25c at all druggists. 54

FROM GIRL TO WOMAN



GROWING girls are often sufferers from female irregularities, bearing-down pains, catarrhal drains. Dr. Pierce's Favorite Prescription is the womanly tonic to give your daughter at such times. Hear what Mrs. Fred McLean of 1702 Peer St., Niagara Falls, Ont., says: "When I was growing into womanhood I was too delicate to play as other girls did, and was very thin and pale. Mother gave me Dr. Pierce's Favorite Prescription and it built me up to perfect health. I am now the mother of six healthy children and I believe that I owe my good health as well as theirs to this tonic."

All druggists. New size, tablets 50 cts., liquid $1.00. Large size, tabs. or liquid, $1.35. Write Dr. Pierce's Clinic, Buffalo, N. Y., for free medical advice.



BABY'S UPSET STOMACH Relieved!

Often in hot weather and occasionally at other times, little stomachs turn sour and acid. "When I notice any sign of sick stomach," says Mrs. J. Alphonous Brown, Bayside, P.E.I., "I always give a Baby's Own Tablet." They quickly set things right, are very easy to take and quite *safe*. All common ailments of childhood including teething are promptly relieved with Baby's Own Tablets. 25c a package at drug stores.

Dr. Williams'

BABY'S OWN TABLETS

CAN'T SLIP OR SLIDE FALSE TEETH

Don't use any old kind of remedy to keep false teeth in place—use a reliable, recognized one which dentists prescribe such as Dr. Wernet's Powder—the largest seller in the world—grips teeth so secure yet comfortable they feel natural. Positively no slipping or clicking—blissful comfort assured all day long. Forms a special comfort cushion to protect and sooth gums. No colored, gummy paste–keeps mouth sanitary–breath pleasant. Inexpensive—all druggists.

Best for You and Baby Too

Baby's Own Soap 10¢ Everywhere

Its fragrant lather soothes & cleanses

8-34

EDWARDSBURG CROWN BRAND CORN SYRUP

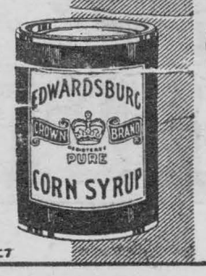

A pure, wholesome, and economical table Syrup. Children love its delicious flavor.

C7 THE CANADA STARCH CO. LIMITED. MONTREAL

HEALTH MEANS CHARM AND HAPPINESS



Sparkling eyes and smiling lips speak of health and vitality. Clear skin attracts. The healthy active girl is both happy and popular.

Perhaps you are not really ill yet when the day's work is done you are too tired to enter into the good times that other women enjoy. For extra energy, try Lydia E. Pinkham's Vegetable Compound. It tones up your general health. Gives you more pep—more charm.

Remember that 98 out of 100 women report benefit. Let it help you too.

Faster Way Now to Relieve Neuralgia

DISCOVERY ALSO EASES BAD HEADACHES MUSCULAR PAIN OFTEN IN FEW MINUTES

Remember the pictures below when you want *fast* relief from pain. *Aspirin* eases even a bad headache or neuralgia often in a few minutes!

An *Aspirin* tablet begins "taking hold" of your pain practically as soon as you swallow it. And *Aspirin* is *safe*. For *Aspirin does not harm the heart.*

Remember these two points: *Aspirin Speed* and *Aspirin Safety*. And, see that you get *ASPIRIN, the method doctors prescribe*. It is made in Canada, and all druggists have it. Look for the name Bayer in the form of a cross on every *Aspirin* tablet. Get tin of 12 tablets or economical bottle of 24 or 100 tablets.

Why Aspirin Works So Fast

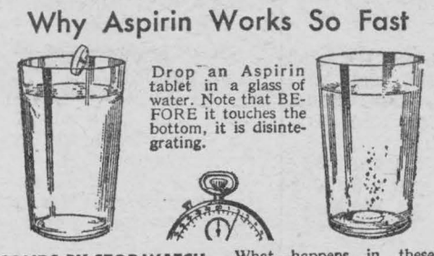

Drop an Aspirin tablet in a glass of water. Note that BEFORE it touches the bottom, it is disintegrating.

IN 2 SECONDS BY STOP WATCH

An Aspirin tablet starts to disintegrate and go to work.

What happens in these glasses happens in your stomach—ASPIRIN tablets start "taking hold" of pain a few minutes after taking.

When in Pain Remember These Pictures

—ASPIRIN DOES NOT HARM THE HEART—

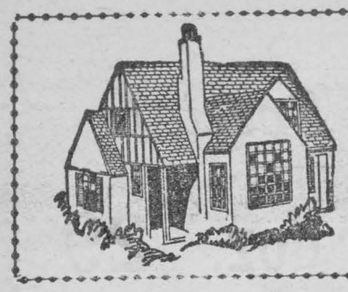

Woman's World

By Mair M. Morgan

PEARS

Pears of different varieties are in season almost until Christmas. Just now the Bartlett is at its best; later we fiind—Anjou, Bosc and Duchess, all of which are delicious when eaten raw, but also may be cooked in many ways for variety. To can pears the hot pack method is found to be an improvement on the cold pack.

The following recipes have been prepared by the Fruit Branch, Dominion Department of Agriculture:—

CANNED PEARS

Peel, halve and remove cores from the pears. Have ready a syrup made by boiling together for 5 minutes 2 cups water and 1 cup sugar. Drop into this sufficient pear halves to fill 1 jar, usually 12 pieces. Cook 5 minutes and pack as quickly as possible, placing the glass lid over the jar, but do not seal. Continue until all jars are ready; then fill each with syrup; partially seal and sterilize—in water bath for 15 minutes—or in a steamer 20 minutes—or in the oven 30 minutes at 275 degrees F. Then seal.

BAKED PEARS

Wash firm pears; remove blossom end and insert a whole clove. Place in baking pan, adding a very little water. Bake 45 minutes. Serve hot or cold.

Pears may be preserved at home for salads or elaborate desserts.

PRESERVED PEARS

Make a syrup, allowing 1 cup water to 1 cup sugar. Colour it bright red with vegetable colouring and flavour with one-half teaspoon of almond extract, and one-half teaspoon vanilla extract. Peel, halve, and core large, firm, ripe pears. Cook in the syrup until tender. Remove the pears and pack in jars. Boil the syrup 5 minutes longer and pour over pears. Seal immediately.

Green colour and mint flavour may be used.

PLUMS

Plums are now plentiful and at their best for preserving for winter use.

The large blue "prune" plum is excellent for canning. It is good in texture and flavour and requires little sugar. Green varieties such as "gage" and "Reine Claude" make an entirely different finished preserve. Damson jam has long been considered the perfect plum preserve.

The following recipes have been prepared by the Fruit Branch, Dominion Department of Agriculture.—

DAMSON JAM

Wash the fruit and cut in halves, removing pits. Break a few pits and add kernels to the fruit. Pour water over the plums until almost covered. Bring slowly to boiling and cook one-half hour. Measure and add an equal quantity of sugar. Simmer 1 hour and pour into sterilized containers. Seal at once.

A large variety known as "Grand Duke" makes an excellent sweet pickle.

"GRAND DUKE" PLUM SWEET PICKLE

Wash and cut plums in halves. Remove pits. Make a syrup using:— 1 cup water, 2 cups vinegar, 3 cups brown sugar, 2 teaspoonsfuls whole cloves, 1 stick cinnamon. Boil together 10 minutes, strain. Place 1 cup of plum halves in the syrup and cook until tender; remove fruit and pack in sterilized jars. Continue until all plums are cooked; then fill jars with pickle mixture. Seal while hot.

PLUM PRESERVE

Use any variety of plums, or two or three varieties together.

Use plums slightly under-ripe. Wash and crush fruit and stand the kettle in a very slow oven or over a very low flame for one-half an hour, or until the juice is drawn out. Allow 1 cup sugar to 2 cups plums. Boil 3 minutes. Pour into sterilized jars and seal at once.

CANDIES

With Hallowe'en in the offing, parties are being planned. Try these candy recipes. They have all been tested by experts.

MARSHMALLOWS

1 tablespoon gelatine, 5 tablespoons cold water, 1½ cups syrup, 1-3 cup water, 1 egg white, ¼ teaspoon salt, 1 teaspoon vanilla, corn starch, fruit or powdered sugar.

Soak gelatine in the 5 tablespoons cold water until thoroughly dissolved; then add 1-3 cup water to the syrup and cook until it forms a hard ball when dropped into cold water. Pour the syrup over the gelatine mixture, add the well-beaten egg white and beat with the salt and vanilla until very stiff. Pour into pan dusted generously with corn starch and sugar and cut into squares. Roll in a mixture of equal parts of corn starch and sugar and keep in a tightly covered tin box.

HOREHOUND CANDY

1 tablespoon horehound, 3 cups white sugar, ½ cup corn syrup, 1 cup cold water.

Steep the horehound in the cold water for 10 minutes, then mix the water with the sugar and the syrup. Cook until a little dropped into cold water forms a hard ball or to 248 degrees on the candy thermometer. Remove from fire and, when it has finished bubbling, pour into well oiled pans. Cut into shape while cooling.

MAPLE FUDGE

1 cup white sugar, 1 cup brown sugar, ¼ cup corn syrup, ½ cup sweet milk, ¼ cup cooking oil, ½ teaspoon vanilla.

Boil for 10 minutes or until it forms a soft ball when dropped into cold water or to 238 degrees on the candy thermometer. Pour on well-oiled pans and cut into squares while cooling. It should be stirred almost constantly as it is very apt to burn at the bottom. A chocolate fudge may be had by adding 2 teaspoons cocoa, to the above recipe. The fudge should be beaten until creamy, before pouring it into the pan.

MEASUREMENTS

60 drops	1 teaspoon
2 teaspoons	1 dessertspoon
2 dessertspoons	1 tablespoon
16 tablespoons	1 cup
2 cups	1 pint
2 pints	1 quart
4 quarts	1 gallon

CREAM FONDANT
(Uncooked)

2 tablespoons heavy cream, 1 tablespoon corn syrup, 1 cup icing sugar, a good pinch of salt.

Mix the ingredients well and add colouring and flavouring to suit one's fancy. If not stiff enough, add icing sugar to give the consistency desired. Form into bon-bons and decorate with cherries, nuts and cocoanut.

EVERTON TOFFEE

2 cups brown sugar, 6 tablespoons cooking oil or butter, 3 tablespoons corn syrup, (14-ounce) can of condensed milk, 1 teaspoon vanilla.

Mix all the ingredients in a large saucepan and stir constantly while cooking, until mixture forms a hard ball when dropped into cold water or to 248 degrees on the thermometer. It should require about 25 minutes. Pour on oiled tin and mark into squares while cooling. It may be cooked to a higher degree, if a harder toffee is preferred. The toffee will always have, when finished, the texture it had when dropped into cold water.

KITCHEN KINKS

Eliminating Stems From Jelly

Making jelly of currants or other small fruit need not be tedious. Simply wash the fruit and drop into kettle, stems and all. The first cooking process is merely to extract the juice, and when emptied into the straining bag the stems do not really matter for they do not affect the taste.

Remedy for Scorching

If you scorch an article when ironing, you can remove the discoloration by placing the article between the folds of a wet turkish towel and steaming it for a minute or so. If not removed the first time, repeat the process.

GODETIAS

Pink godetias on my desk
In a white bowl fluted—
Thinking plays a trick on me,
For the only thing I see
Is a garden far away
On a sunny, cloudless day,
Birds and brooks and balmy breeze,
Brilliant sky and waving trees;
Such a feast of beauty rare,
Symbols all of heavenly care.

Pink godetias on my desk
In a white bowl fluted.

Mabel Cone Bushnell.

Hauptmann's Son



A bit bewildered by it all, the infant son of Bruno Hauptmann, Lindbergh kidnap suspect, is carried by friend of the family from New York District Attorney's office after visit, the purpose of which is not known.

ABOUT THE NEW STYLES

Gorgeous Materials, Rich Colors and Daring Lines are Highlights of Fashions For 1934-35—Woolens Glint With Metal Thread and Inwoven Sequins

Paris is ablaze with the autumn blossoms of Fashion, writes a fashion correspondent. She has gorgeous materials to show, rich new colors and daring new lines—lines unencumbered by bits and trappings and lovely enough to satisfy alone.

She has looked here and there for inspiration. To Japan for restrained kimona sleeves and slim, slit skirts, to China and Russia for tunics, to the Directoire period for collars and revers, while other details, just frankly 1934, are fresh and wonderfully inspiring.

But enough generalization. I want to tell you something of the attractive new dresses, because these are likely to interest and tempt you, before you really get down to the serious business of choosing autumn suits and coats.

One of the newest colors, is a rich ruddy brown which reminds one of a well-polished horse chestnut. It is loveliest in velvet, but is also attractive in many silks and woollens.

Damson purple, called "black tulip," is much shown, while in this range are also various purples and parma violets.

NEW COLORS.

There are deep ruby and burgundy reds, burnt apricot and orange shades; greens range from greyish emerald and bottle; blues include lapis, sapphire, greyish blue and navy, and there is a great deal of black. Perhaps here you will find a favorite.

Woollens are as popular for afternoon as silks, but when chosen for dressy wear, they often glint with metal thread, inwoven sequins, or, newer than these, threads of synthetic straw. Finely allover blistered silks, or this treatment making stripes on a plain ground, are very smart, so are velvets, failles, satins and all the old friends such as crepe de chine and marocain.

Waistlines remain much the same, some dropping slightly at the back, while skirts for afternoon reach from about 10 inches from the ground to ankle length, according to the type of dress, or whether an inch more or less is better for the wearer. Interest is still centred at the top of the dress.

Let us suppose you have a fancy for woollen. If you follow Paris you will have it close against the throat with long sleeves, and a slender skirt perhaps a wee bit slit at the hem. Sleeves may also be kimona, with a slightly rounded look at the shoulder, or interest at a drop shoulder line.

DRAPED NECKLINES

With some of the heavier woollens and velvets are short sleeves. Should you choose one of the lower necklines, the newest of which is square, there can be interest at its base, such as a ruche or ap of self material or several flat flowers. Tunics, which are popular, have long or kimona sleeves and are also usually square or choker throated.

For satins and similar materials there are cowl and hanky drapes close against the throat, some built in, some edged with pleating or tiny fringes, while soft bow effects, often part of the bodice rather than separate items, are attractive.

Such features are accompanied by kimona sleeves, short, three-quarter or long ones, the upper part softly draped, or bishop sleeves shirred at the wrists.

Square or round necklines are likely to be bordered by a flounce or collar which will flop back alluringly on the shoulders.

To match, there may be a flounce or two on each hip running round the back like a basque, or cascading to the hem. An up to the throat bib collar which turns over on each shoulder, or is caught centre front or back to simulate a bow is also charming.

With these and other silk dresses, though the effect is slender, there is often a ltile godet-like fullness centre front or back of the skirt.

SUNDAY SCHOOL LESSON

The Christian's Standard of Life
Golden Text—"And be not drunken with wine, wherein is riot, but be filled with the Spirit."

The Lesson in its Setting.

Time and Place—Paul wrote his letter to the Christians in Ephesus and other churches in Asia Minor during his first imprisonment in Rome, AD., 61, 62.

"This I say therefore," Paul has been speaking of the growth of the church of Jesus Christ. "And testify in the Lord." Paul was living in the Christ, as Christ was living in him. 'That ye no longer walk as the Gentiles also walk." The churches to which Paul was writing were Gentile churches led up out of dense heathenism into the light of the gospel. "In the vanity of their mind." Vanity here means emptiness.

"Being darkened in their understanding." Their walk is what it is because of the condition of moral darkness into which they fell and in which they continue. "Alienated from the life of God." Like foreigners in a strange country, they are surrounded by the life of God, but they are not in it, and have no part in it. "Because of the ignorance that is in them." This ignorance of the life of God is the cause of their alienation from that life "Because of the hardening of their heart." This is an explanation of the way in which ignorance came to be a part of them.

"Who being past feeling." They had seased to be sensitive to the obligations of truth, of honesty of kindness, of purity. "Gave themselves up to lasciviousness." They deliberately handed over their lives to lust. "To work all uncleaness with greediness." Weymouth translates, "greedily indulging in every kind of profligacy.

"But ye did not so learn Christ." This peculiar expression 'learned the Christ,' denotes not merely receiving a doctrine about Christ, but becoming acquainted with Jesus himself.

"If so be that ye heard him." This is equivalent to "since ye have heard him," and does not imply any doubt. "And were taught in him." In the sphere of Christ's truth, as set forth by Christ's ministers. "Even as the truth is in Jesus." To learn Christ is to learn truth, essential and eternal truth.

"That ye put away, as concerning your former manner of life, the old man." The man that you once were, so called in contrast with the new man, the new creation that you are now to be. "That waxeth corrupt after the lusts of deceit." The man who is cruel and hard the man who is intemperate.

'And that ye be renewed in the spirit of your mind." In contrast with the spiritual darkness and the moral impurity of the world about him, the Christian should be experiencing a continual renewal of mind and heart.

"And put on the new man." Turn from every false way, and return to the one true way. "That after God hath been created (and so is all prepared for us to assume, through the Christ) in righteousness and holiness of truth." Righteousness in man includes all God's will for our duty to him or our fellow men.

"Wherefore, putting away falsehood Because the new man which the Christian is to put on is 'created in holiness of truth. "Speak ye truth each one with his neighbor." Truth is the bond that holds the world together "For we are members one of another.' If Paul says we are members one of another, Jesus says we are actually members of him.

"Be ye angry, and sin not." In your anger let there be no sin. "Let not the sun go down upon our wrath." The personal side of anger is here referred to. We may be angry with systems, indignant at conditions and acts without engaging in personal quarrels and disputes. We must imitate the Pythagoreans of whom Plutarch says that it was their rule, if they fell into bickering with any, to shake hands before the sun set.

"Neither give place to the devil." Shut the door of your heart against this enemy of souls. Do not leave the door open even a crack, or he will slip through.

"Look therefore carefully how ye walk, not as unwise, but as wise." Walk signifies the general conduct of life. Let your rule of living and acting and feeling be according to the real state of things amid which you know you like, which you believe and acknowledge and profess."

"Redeeming the time, because the days are evil." The margin has buying up the opportunity." 'The far seeing merchant promptly buys up a scarce commodity so that by and by he may bargain with it to great advantage, so must we snatch every opportunity of getting good and doing good, laying up in store for ourselves a good foundation.

"Wherefore be ye not foolish." The opportunity will come at any time, so therefore be not foolishly careless with regard to it. "But understand what the will of the Lord is." It is plain that when the apostle bade the Ephesians not to be unwise, he spoke of a want of wisdom which they might remove if they would when he told them to be understanding, he spoke of something which they might get if they would; and we also can get it.

"And be not drunken with wine, wherein is riot. Riot, in the Greek means an abandoned dissolute life; profligacy, prodigality, ruin, utter loss of substance body and soul. "But be filled with the Spirit." The fulness of the Spirit is the source of every other mode of fulness for which the believer hungers."

"Speaking one to another in psalms and hymns and spiritual songs." It is impossible to substantiate hard and fast distinctions between the meanings of the three words. They may be said to cover all sacred lyric poetry. "Singing and making melody with your heart to the Lord." To create sound with voice and instrument is one of the purest forms of creative ability.

"Giving thanks always for all the things in the name of our Lord Jesus Christ to God even the Father. "A cheerful face, a contented mind, a grateful heart, belong to those who give their confidence and love, and loyal service to the Lord Jesus Christ

"Subjecting yourselves one to another in the fear of Christ. Humility is a root principle of Christianity.

Curious World

A gas-holder at Yeadon, Yorkshire, has been camouflaged in green and grey stripes to tone with the surrounding countryside.

In the nest of a stork at Prodelrady, Behemia, were found six babies' vests, all neatly displayed around the structure, as if waiting for customers.

A farmer at Harrismith, Orange Free State, surnamed Schoeman, claims to have the longest string of names in the world. He was christened "Fear not thou little worm of Jacob, thou little people of Israel, I keep thee. Speak to the Lord and your deliverer is the Holy Israel" Schoeman. To his friends, he is just "Jacob."

"Better a minute late in this world than twenty-five years too soon in the next," reads a notice on the gate which is to shut to keep people from running into the trains when they have already started at Wimbledon Park Station.

A cup of tea to-day costs just one-eighth of a penny; when the first consignment of Indian tea reached London in 1839 it was sold at £10 a pound.

The strangest pet in the world is a live snail, belonging to a film actress Bebe Brune. She wears it attached to a clasp on her wrist.

The perfect poison, whose secret was lost by the Chinese 2,000 years ago, has been rediscovered by Professor Osborne, of Melbourne. Made from frog's skin, it leaves no traces, and yields no clues to chemical analysis.

When the Maharajah of Gondal celebrates the fifty-first anniversary of his accession to the throne he will, in keeping with native custom, be weighed against a quantity of gold, which will be distributed amongst the poor. Meantime, the people are praying that he will not diet, for at his present weight he is worth about £15,000 to them.

By BUD FISHER



LOCAL AND GENERAL

Mrs. L.W. Holmes and Ruth, of Ottawa, spent the week-end in town.

* * *

Miss Lizzie Robinson, of Ottawa, is visiting her sister, Miss Katie Robinson, this week.

* * *

Miss Mary DesRosiers, R.N., is the guest of friends in Windsor and Toronto.

* * *

For delicious cake, pie or cookies, try Mrs. Arthur Harper, first door north of Harback's garage.

* * *

Rev. Fr. R.J. Coyle and Miss T. Coyle spent the first of the week in Kingston.

* * *

The Horticultual Society have a quantity of Bulbs for fall planting. Anyone desiring same may obtain them from the secretary, Miss Jane Dillen.

* * *

Miss Ruth Weston, B.A., who is teaching in Hallville Continuation School, spent the week-end at her home in town.

* * *

John J. MacMillan of Grantley, well known and respected resident of that district, passed away at the home of his son, John E. McMillan, on Sunday night.

* * *

Mrs. John Ritchie has returned to her home at Morrisburg, after spending the week as a guest of her son-in-law and daughter, Mr. and Mrs. Roy Rapple, of Ottawa.

* * *

When company arrives unexpectedly, or for bridges or teas, try Mrs. Arthur Harper's home-made cake, cup cakes or cookies, and give your guests a real treat.

* * *

Word has been received of the marriage in Toronto on Wednesday evening, of Miss Helen Smith, A.T.C.M., daughter of Mr. B.F. Smith and the late Mrs. Smith of Winchester, to Dr. Gordon J. Glascott of Toronto.

* * *

"GALLANT LADY" with Ann Harding, Clive Brook, Otto Kruger, Dickie Moore, and others, at the Cameo Theatre, Wednesday and Thursday October 31, November 1, under the auspices of St. James Anglican Church.

* * *

Interest paid on savings deposits will be reduced to two per cent. as from November 1, 1934, by all chartered banks in Canada, the Dominion Government post office savings banks and the Ontario government savings office, it was recently announced by Finance Minister E.N. Rhodes.

* * *

Mr. Kermit Pyper, of Montreal, who was removed to his home here last week on account of illness, on Sunday underwent a serious operation in St. Vincent de Paul Hospital, Brockville. Latest reports are that he is improving favorably.

* * *

Rev. and Mrs. W.A. Mehlenbacher will be in Montreal over the week-end. Rev. Mehlenbachr is preaching in Redeemer Lutheran Church of that city on Sunday morning.

* * *

Messrs Arhur Flynn, Reeve of Morrisburg; E.A. VanAllen, Reeve, and F.M. Casselman, Deputy Reeve of Williamsburg Township, are attending the October session of the Counties' Council, at Cornwall this week.

* * *

Charged with falsifying ledgers of his firm and thereby stealing a sum of money, Carl Rice, clerk of the M.F. Beach furniture company of Winchester, was arraigned before Magistrate Wright of Brockville, in Morrisburg, on Friday, and pleaded guilty to four charges of stealing money amounting to $4,000, and one of falsifying books, and was sentenced to 4 years in Kingston Penitentiary.

* * *

On Friday evening, November 2, Morrisburg Chapter No. 83, Order of Eastern Stars, will hold a Euchre party in the chapter rooms in Barry Block, Main Street. Dainty refreshments will be served. Ladies' and gentlemen's first and second prizes, also consolation prizes, will be offered. The admission fee is only 25c.

* * *

Word has been received here of the death at Clinton, N.Y., of Rev. Father Dwyer, editor of "The Catholic Sun". Father Dwyer was several times a patient at Dr. Locke's clinic, where he made many friends, among whom his death, although not unexpected, has occasioned sincere regret. Father Dwyer, for some time a sufferer from arthrits, had been ill for the past two months with heart trouble.

* * *

Mrs. J.C. Casselman, Mrs. Willis Salmon, Mrs. Eva Rohrig and Mr. and Mrs. Chas. Hummell will be the delegates from St. Paul's Church here, to the convention of the Women's Missionary Society being held in New Hamburg on October 30th and 31st. Mrs. Roy Schell, Mrs. Geo. Casselman, Mrs. John Casselman and Rev. and Mrs. Mehlenbacher will represent St. John's Church, Riverside.

* * *

Magistrate Wright at Brockville on Friday last, sentenced Ethel Fairfield, of Mainsville, to six months in the reformatory, for abandoning her 13-months-old son in Cardinal on Oct. 6. The woman was arrested at Iroquois by Provincial Constable A. McLeod, Prescott, and a week ago pleaded guilty to the charge. The child has been made a ward of the Children's Aid Society at Brockville.

Born—To Mr. and Mrs. Will C. Cochrane, on 24th October, a daughter, Norah May. Both doing well.

* * *

Born—At Los Angeles, Calif., on Wednesday Oct. 10th, 1934, to Mr. and Mrs. Donald C. Wells a daughter—Donna Jean.

* * *

Badly burned Wednesday afternoon when a plumber's blow-torch exploded, Martin Crawford, well known Smiths Falls man, died in St. Francis General hospital there on Thursday morning. Mr. Crawford, a plumber, was at work in an apartment, when his blow-torch exploded, spraying him with blazing gasoline. His clothes aflame, he leaped from an upstairs window, and bystanders beat out the fire, then rushed him to the hospital. He suffered terrible burns to hands, face and back.

* * *

The "Great Silence" between 11 a.m. and 11.02 a.m. on November 11th, will be observed in Canada, and the governmnt has issued instructions to provincial and municipal authorities to arrange for suspension of all vehicular traffic during these two minutes. Railway and water transport will not be suspended. Secretary of State C.H. Cahan last night declared that the King had approved of Canada's arrangements for observing the two minutes' silence.

* * *

Mr. Howard Tindal, manager of the Canada Tack and Nail factory, has been confined to his room dur ing the past week with a fractured shoulder, caused by falling from his bicycle while on his way from the factory to the Bank of Montreal. The accident occurred on Thursday of last week, when, in a rush to reach the bank before it closed, the front wheel of Mr. Tindal's bicycle slipped into a rut, throwing him to the ground. Mr. Tindal was not aware of the seriousness of his injuries until an x-ray revealed that the shoulder bone was fractured. While the injuries were serious and painful, Mr. Tindal is recovering rapidly, and it is expected he will resume his duties shortly.

THERRIEN—FISHER

A very quiet but pretty wedding was solemnized in St. Mark's church, Prescott, on Monday morning, when Harriet Elizabeth, daughter of the late Wm. Fisher and Katherine Kinsella, was united in marriage to Peter Therrien, son of the late Peter Therien and Mrs. Montague, of Winnipeg, Man. Rev. Father E. Briceland performed the ceremony.

The bride was becomingly attired in a travelling suit of diagonal weave, trimmed with blue fox fur. She wore accessories to match, and a corsage bouquet of yellow baby 'mums.

The bride was given in marriage by her brother, Douglas Fisher, while Miss Isabella Brashaw of Ogdensburg acted as bridesmaid, and was attired in a maroon suit with red fox fur and accessories to match. She wore a corsage bouquet of white baby 'mums. Howard Fisher, brother of the bride, acted as groomsman. During the Mass, the sacred hymns were sung by the choir, accompanied by the organist, Mrs. K. Bingham. John F. Sherman sang Del Rigo's Ave Maria.

Immediately after the ceremony, the bridal party motored to Brockville, where a wedding breakfast was served. After a short honeymoon to Toronto and other western points, they will make their home in Prescott.

Out-of-town guests were Allen Russell and Miss Isobel Bradshaw of Ogdensburg, and John F. Sherman of Morrisburg.—Prescott Journal.

MISS BERTHA MERKLEY

A very fine tribute to the memory of Miss Bertha Merkley, whose death occurred on Friday in the Civic Hospital, Ottawa, was paid on Sunday afternoon by many friends and relatives who attended the funeral held from her late residence to Trinity United Church, Chesterville. Rev. R.C. Tait, assisted by Rev. John MacKay of Winchester, conducted an impressive service, and brought hope to all who mourn.

Miss Merkley was the daughter of the late Jacob Merkley and his wife, the late Anna Cord, and was born on the Merkley homestead, southwest of Chesterville. Her entiere life was spent in that community. A woman of deep and vital faith, and marked executive ability, she contributed unstintingly of her time and talents, rendering magnificent service and splendid leadership in the different organizations of her church, and also in community welfare work.

Sixty women, members representing the Women's Missionary auxiliary and Philathea Bible class, formed a guard of honour at the church, and many beautiful foral offerings were received from friends, as well as messages of sympathy, attesting to the high esteem in which Miss Merkley was held.

Surviving brothers and sisters are: Mr. Wilburn A. Merkley, Buffalo, N.Y.; Dr. Stanley Merkley, Melford, Sask.; Mrs. T.O. Keyes, Winchester; Mrs. Elmer Grant, Melfort, Sask.; Mr. Harry Merkley, New Westminster, B.C.; Dr. Leonard Merkley, Winnipeg, Man., and Mrs. Cecil Fulton ,Calgary, Alta.

CHURCH OF ENGLAND

SUNDAY, OCTOBER 28th.

St. James Church, Morrisburg—
9.00 a.m.—Holy Communion.
9.45 a.m.—Sunday School.
7.00 p.m.—Evensong.
Thursday, November 1st—
10 a.m.—Holy Communion.
Trinity Memorial Church, Riverside:
SUNDAY
10.30 a.m.—Sunday School.
11.00 a.m.—Holy Communion.

LUTHERAN CHURCH

SUNDAY, OCTOBER 28th.

St. Paul's Church, Morrisburg—
No Morning Service.
11 a.m.—Sunday School.
7 p.m.—Vespers.
St. John's Church, Riverside—
There will be no Service and no Sunday School.

UNITED CHURCH OF CANADA

SUNDAY, OCTOBER 28th.

10.30 A.M.—Sermon Message, "The Left Over".
11.40 A.M.—Sunday School and Adult Classes.
7 P.M.—Evening Sermon.
League, Monday evening at 7.30.
Sunday, Nov. 4th—Anniversary Services. Rev. Dr. Faulds of Knox Church, Cornwall.
Monday, Nov. 5th—Anniversary Supper, with Rev. Norman Rawson of Ottawa as Guest Speaker.

IN MEMORIAM

In sad and loving memory of my dear mother, Mrs. John Courtney, who passed away Oct. 26th, 1928.
Loving and kind in all her ways,
Upright and just to the end of her days,
Sincere and kind in heart and mind,
What a beautiful memory mother left behind.

Daughter, BLANCHE.

IN MEMORIAM

In memory of our dear sister, Mrs. George Bolton, who departed this life on July 27th last.

Just three months have passed, dear sister,
Since you from us have gone,
But the time seems far longer
Since that sad day on us did dawn.
But we trust and know, dear sister,
That you're free from mortal care—
Resting safe on Jesus' bosom
Where no foe can ever harm.

When trouble sore oppressed you
And your path was sorrow strewn,
God sought to give you refuge,
And gently called you Home.
"God loved His own and called them home".
He calld you to a world of happiness,
Where heartaches ever cease,
There to rest with Jesus,
In everlasting peace.

Safe within the arms of Jesus
Safe upon His loving breast,
There from earthly worries sheltered
Sweetly now your soul doth rest:
There to wait a little longer,
Sister dear, we too shall come,
Where we trust to share your glory
In your eternal home.
Where trouble and strife
And the care of this life
Can never again oppress,
Where cares never come—
Never darkness nor woe,
And nothing shall ever grow old.

Just a little every day,
Trusting through a stormy way
Trusting Him whate'er befall,
Trusting Jesus—that is all.

We loved you, yes, we loved you
But Jesus loved you more,
And He has sweetly called you
To yonder shining shore.
The golden gates were opened:
A gentle voice said "Come",
And with farewells unspoken,
You calmly entered Home.
Oh where shall rest be found—
Rest for the weary soul?
In God we trust. He knows.

Written by her sister, Ella M. Beckstead, on behalf of the Family, Father and Brothers.

NORTON—REDICK

A quiet but pretty wedding was solemnized at Our Lady of Grace Church, Dickinson's Landing, Wednesday morning, October 10, when Eileen, eldest daughter of Mr. and Mrs. Walter Redick of Aultsville, became the bride of William Norton, third son of Mr. and Mrs. James Norton, of Second Concession, Osnabruck. Miss Eldora Elderbroom, of Aultsville, attended the bride, while Frances Norton supported the groom. The bride was charming in a gown of pale blue crepe.

Immediately after the ceremony, the wedding party enjoyed a lengthy motor drive along the St. Lawrence, and on their return to the home of the bride's parents, a sumptuous diner was served only the immediate relatives of the family being present.

Their many friends wish them a long and happy wedded life.

BICYCLE RIDER KILLED

Cornelius K. Kelly, aged 36 years an employe of St. Mary's Redemptorist College, Augusta, was almost instantly killed Saturday night in a distressing accident on the Prescott road, about one and a half miles east of Brockville, when a bicycle he was riding easward toward his place of employment was struck from the rear by a motor car driven by illiam MacLaren, bank clerk of Lyndhurst, formerly of Brockville, who was accompanied by Donald Publow, teller in the Bank of Nova Scotia at Brockville.

SPORT FLASHES

On Saturday last, the M.C.I. football squad won their return game with Iroquois, by defeating that team 31-5 on the local gridiron. Morrisburg will now meet Winchester team, winners of the north half of the league, for the County Interscholastic championship. The first game will be played in Winchester tomorrow (Saturday), with the return game one week later, here.

JUNIOR LACROSSE TEAMS PLAY CLOSE GAME

Showing better lacrosse than the mill run of junior teams, the Seven Aces defeated the Hemlock Boughs, on Tuesday last, the final count being 15-11 for the Aces.

John McCoy stole the laurels in the scoring, netting 11 counters for the Aces. The winners' other marksmen were: Orv. Millward, W. Monpetit and Fred Duval, 1 each. Scorers for the Boughs were Bay Millward and Leonard Laurin, 4 each; Maurice Wilkins, 2 and Jim McIntyre, 1.

Minus the services of Timmins, their regular goaler, the Boughs put up a game fight to the end, and almost overcame a 7-goal lead which the Aces held during the second period.

Starring for the winners were Montpetit, John McCoy and Bunny Duval. For the losers, Art. McCoy, in nets, was almost sensational. He received good support from Maurice Wilkins and Len. Laurin.

A return game will be played next Tuesday at 7 p.m. You can materially help the juniors by your attendance.

The teams were as follows:

Seven Aces—J. O'Malley, goal; C. Reid and Orv. Millward, defence; B. Duval, centre; J. McCoy and W. Monpetit, homes; C. Ault, rover.

Hemlock Boughs—Art. McCoy, goal; Jim McIntyre and L. Laurin, defence; A. Laurin, centre; B. Millward and Paul Laurin, homes; M. Wilkins, rover.

LONDON HOCKEY TEAM HOLD FIRST PRACTICE

The advance guard of the London Tecumsehs, of the International Hockey League, staged a light workout at London on Monday, first of the season.

Manager Holway, Eddie Ouelette and Speedy Groh were the Tecs who took to the ice for the initial workout. Goaler Herb Stuart reported later in the day, and Torgy Gregg and Farrand Gillie were expected to arrive for the workout on Tuesday.

Three amateur stars were on hand for the practice, and more are expected. Amateurs on deck were Harry Wilkins of Morrisburg, Aub Grant of Penetang, and Red Anderson of Simcoe.

DEBENTURES FOR SALE

Any person desiring to purchase Morrisburg Debentures, can obtain particulars from the Clerk.

ARTHUR FLYNN,
Reeve.

FOR RENT

Good house on Beckstead Street. Modern conveniences. Possession November 1st.

tf c J.D. DAIN.

TO RENT

Brick House, with 2 acres or more ground; suitable for tourist home: modern conveniences. Situated on Highway No. 2, River Road east. facing St. Lawrence river.

Apply to
M.J. CASSELMAN,
tf c Phone 600r3, Morrisburg

SEALED TENDERS addressed to the undersigned, and endorsed "Tender for Dock, Prescott, Ont.", will be received until **12 o'clock noon, Friday, November 2, 1934**, for the construction of a closed face cribwork dock at Prescott, Grenville County, Ont.

Plans and form of contract can be seen and specification and forms of tender obtained at this Department, at the offices of the District Engineer, Hunter Building, Ottawa, Ont.; Toronto Builders Exchange & Construction Industries, 1104 Bay Street, Toronto 5, Ont.; also at the Post Offices at Brockville, Ont.; Prescott, Ont., and Kingston, Ont.

Tenders will not be considered unless made on printed forms supplied by the Department and in accordance with conditions set forth therein.

Each tender must be accompanied by a certified cheque on a chartered bank in Canada, payable to the order of the Honourable the Minister of Public Works, equal to 10 per cent. of the amount of the tender, or Bearer Bonds of the Dominion of Canada or of the Canadian National Railway Company and its constituent companies, unconditionally guaranteed as to principal and interest by the Dominion of Canada, or the aforementioned bonds and a certified cheque if required to make up an odd amount.

NOTE—Blue prints can be obtained at this Department by depositing an accepted cheque for the sum of $20.00, payable to the order of the Minister of Public Works, which will be returned if the intending bidder submit a regular bid.

By order,
N. DESJARDINS,
Secretary.

Department of Public Works,
Ottawa, October 19, 1934.

Week-End Specials

EGGS, per doz. 29c

FRESH PORK HAM ROAST, **21c lb.**
SPARERIBS **2 lbs. 25c**
ROLLED RIB ROAST **19c lb.**

FRESH OYSTERS **75c qt.**
CRANBERRIES **19c lb.**
POTATOES, NO. 1 N.B. **80 lb. bag 55c**

SPECIAL NOTICE

Next week-end, we will feature Western Baby Beef. This beef will be on display all week at our shop.

McLean's Market

WE DELIVER. Phone 250. TERMS, CASH.

Gilmore Novelty Shop

LOCK STREET PHONE 205 MORRISBURG.

Ladies' Coats, fur-trimmed, silk lined throughout, $12.95 to $15.95. A specially good Coat for $10.95.
Children's Coats, $1.87 to $8.95. A large assortment.
Ladies' and Children's Dresses, an extensive variety in style, material and price.
Wool plaids, 58 in. wide, value $2.95, per yard ..$2.10
Our usual array of other Winter Fabrics, 25c to $1.25 yd.
Boys' and Girls' Suits, Pullovers, etc. All kinds knitted garments for ladies and children, also yarns to do your own knitting.
Butterick Patterns, many styles, in stock.

FOLLOWING ARE OUR WINTER PRICES ON

COAL & COKE

American Anthracite, Stove and Nut, ton $15.00
Genuine Scotch Anthracite, ton 16.50
American No. 1 Buckwheat, ton 10.00
LaSalle Coke, ton 12.50

We deliver Coke direct from car, and fill orders as received. Will have a car on track around Oct. 1st.

ALEX SHANNETTE

PHONE 177 — — MORRISBURG

SHOES DYED

All your light-coloured Summer Shoes are still servicable. Why not have them dyed? We have a range of colours suitable for almost any occasion. Shoes dyed by the "Sure-dye" process will not crack or peel.

To protect your shoes against the weather, polish them with 'Nugget' Shoe Polish. Waterproof and free from acid.

IN STOCK—Waterproof Dubbin, Neatsfoot Oil, Preservoil, Laces of all kinds, Insoles, Rubber Heels, Tacks and Nails, Leather, etc.

A. G. TAYLOR

SHOE REPAIR AND SHOE SHINE