THE WINCHESTER PRESS

VOL. FIFTY-EIGHT — WINCHESTER, ONT., THURSDAY, APRIL 25th, 1946. — NO. 50

Coming Events

DATES TO REMEMBER

DANCE HERE TO-NIGHT

The regular weekly dance, sponsored by the Eight-To-The-Bar Club, will be held in the local town hall this (Thursday) evening, commencing at 8 p.m. Admission 25c. Proceeds in aid of Hockey Club. You are welcome.

"THE LIGHTHOUSE"
—at—
OSGOODE on the RIDEAU
Opening date, Saturday, MAY 4th
Same Old Gang.

Talking Pictures

Town Hall, Winchester
Every Wednesday and Saturday

Good Feature Picture Each Evening

This Saturday
"STRANGE AFFAIR"
Starring Evelyn Keyes, Allyn Joslyn and Margaret Chapman.

WEDNESDAY, MAY 1st
"GREAT RUSH"

Show starts at 8 p.m.
Admission 30c - Children 20c.

PATRONIZE YOUR LOCAL THEATRE!

CASS & CASS
F. M. CASS, M. A. W. J. CASS, K. C.
LAW OFFICES
Chesterville, Dial 371. Winchester
Bank of Nova Scotia Block. Phone 11

Poultry Wanted

I am in the market for all kinds of Poultry and will pay Highest Market Prices for same. Hides and Bags also wanted.

PHONE 170
LOUIS WEINER
WINCHESTER - ONT.

WEDDINGS

COONS—STRADER

The Wesleyan Methodist Parsonage was the scene of a quiet, but pretty wedding on Saturday, April 20th, at 10.30 a.m., when Miss Annie Strader, eldest daughter of Mr. and Mrs. Donald Strader, became the bride of Wilburn Coons, son of the late Mr. and Mrs. Angus Coons, with Rev. D. W. Summers officiating.

For her wedding, the bride wore a poudre blue dress with black accessories and a corsage of American Beauty Roses. The couple were attended by Miss Hazel Strader, sister of the bride, as bridesmaid, and Mr. Roland Hookes, of Ottawa, as best man.

Following the ceremony, a reception was held at the home of the bride's parents.

The happy couple left later on a trip to Toronto and Niagara Falls, the bride travelling in a grey tailored suit with black top coat and accessories. Upon their return they will reside in Winchester.

FRANCIS—HOLMES

A marriage of local interest took place at 12.15 at the local United Church parsonage on Easter Saturday, when Evelyn Ruth, elder daughter of Mr. and Mrs. T. W. Holmes, was united in marriage to Donald Royden, youngest son of Mr. and Mrs. George Francis, of South Mountain. Rev. N. J. Thomas officiated.

The bride wore a street-length dress of powder blue crepe. The keyhole neckline was daintily decorated with imitation pearls, and her corsage was of American Beauty Roses. Attending her sister was Miss Irene Holmes, who wore a fuchsia crepe dress with lacy inset of the same material and cap sleeves. Carnations formed her corsage. The best man was Mr. Garfield Crowder.

Following the marriage, a wedding dinner was served at Hotel Winchester to about twenty-five guests. Rev. Mr. Thomas proposed a toast to the bride, which was appropriately responded to by the groom.

After the dinner, the well decorated bridal car, followed by those of the guests, went to the bride's home, where a social hour was spent. The bride cut the tiered wedding cake, which was on a table daintily arranged with streamers and ribbons. Ices and the cake were served to the guests.

The young couple left on a trip to Toronto and other western points. The bride travelled in a light blue wool suit with a shoulder knot of American Beauty Roses. Her shortie top-coat was of American Beauty and her accessories black. On their return they will reside at the groom's home at South Mountain, while Mrs. Francis will continue as teacher of Rose Haven School.

DANCE!

A Dance, under the auspices of the local Curling Club, will be held in the Town Hall this Friday evening, April 26th, with Kirkwood's Orchestra in attendance. Dancing 9-1. Everybody welcome.

PUBLIC NOTICE

DAYLIGHT SAVING TIME TO BE OBSERVED IN WINCHESTER

In accordance with a By-Law passed by the local Municipal Council on Monday, April 15th, Winchester will observe Daylight Saving Time from April 28th, 1946, to September 29th, 1946. Local citizens will therefore advance their clocks one hour when they retire on Saturday evening, April 27th.

E. M. SHAVER, Clerk,
49-50c. Village of Winchester.

Theatre News!

PICADILLY

NOW PLAYING

Thurs., Fri., Sat., APRIL 25-26-27
"THE CHICAGO KID"

A suspenseful story that will keep you glued to your chair, as an honest young man turns into a crooked racketeer. Starring Donald Barry, Otto Kruger and Lynne Roberts.

"CALL OF THE PRAIRIE"

Starring Bill Boyd in this thrilling Western

Next Week's Features

Mon., Tues., Wed., April 29-30—May 1
"THE CLOCK"

Out of the city's milling millions they were meant to meet. Starring Judy Garland, Robert Walker, James Gleason and Keenan Wynn.

Thurs., Fri., Sat., MAY 2-3-4
"GENTLE ANNIE"

MacKinlay Kantor's Novel of the beloved "Goss" family brought to the screen for the first time. Starring Donna Reed, Marjorie Main and James Craig.

"TOPEKA TERROR"

Another fast-action range adventure, loaded with thrills and excitement, with Allan Lane.

Daylight Saving Starts On Sunday

Winchester will observe Daylight Saving Time from Sunday, April 28th to Sunday, September 29th, and local residents are reminded to set their clocks ahead one hour when they retire on Saturday evening. All church services will be held on Daylight Saving Times this Sunday, and all radio programs are scheduled according to the new time. Railroad and bus schedules will also operate on D. S. Time.

The adoption of Daylight Saving Time is quite general in this district. Other municipalities to move their clocks ahead on Saturday are: Chesterville, Morrisburg, Iroquois, Cardinal, Kemptville, Prescott, Brockville, Cornwall, Ottawa, Merrickville, Smiths Falls, and no doubt many of the smaller communities will also fall in line.

Presentations Made By W. M. Church

At a social evening, held at the Wesleyan Methodist Church Parsonage on Thursday last, members of the congregation honoured the boys of the church, who had been on military service during the war. In all there were 22, but only twelve were able to be present at Thursday's reception. About 175 members of the congregation attended.

The Young People's President, Mr. Arthur Summers, was chairman, while Miss Idena Jones received the guests at the door.

Mr. Eddie Wilson, corresponding secretary of the Wesleyan Methodist Conference, was the guest speaker and officially welcomed the boys back on behalf of the conference. The local welcome was extended on behalf of the Wesleyan Methodist Church by the pastor, Rev. D. W. Summers, while a welcome song was rendered by Mr. J. L. Belway.

Each of the boys present was presented with a suitably-inscribed leather billfold. The presentations were made by Messrs. Arthur Summers and Hugh Belway. Boys receiving the gifts were: Dalton Kenney, Stafford Price, Ellery Deeks, Harold Harper, Eric Rawson, Keith Holmes, Lloyd Holmes, Chas. Patterson, Ken. Summers, Douglas Empey, Joe Marquette and Robt. Rennick.

In their replies, the boys thanked the congregation for the many favours extended them while on military service. These included boxes, letters, etc.

During the evening, a piano duet was rendered by Miss Beulah Summers and Mrs. Arthur Leason, and a vocal duet by Mr. and Mrs. Eddie Wilson. Rev. S. W. Blanchard offered prayer, followed by one minute's silence in memory of the boys who had paid the supreme sacrifice.

Pastor and Family Honoured.

At the conclusion of the presentation to the twelve boys, the congregation took advantage of the occasion to honour their retiring pastor, Rev. D. W. Summers and family, who leave shortly for Cattaraugus, N. Y., where Mr. Summers has accepted a call to become pastor of the W. M. Church there, after a pastorate of 17 years in Winchester.

Rev. Mr. Summers and family were not aware of this feature of the evening's proceedings until Mr. Eddie Wilson led in the singing of one of Mr. Summers' favourite hymns: "The Trials of the Road Will Seem Nothing When We Get to the End of the Way." This was followed by a delightful monologue, "Little Ears Make Big Pictures," recited by Mrs. Arthur Leason. The address, which was in poetic form, was read to Mr. and Mrs. Summers, Mervyn and Beulah, by Mrs. Ernest Merkley, after which the following presentations took place: Leather writing cases to Mervyn and Beulah, and travelling cases and purses of money to Mr. and Mrs. Summers. All replied to the address and thanked the congregation for the beautiful and timely gifts.

The presentations were made by Miss Bessie Rennick and Mrs. Merkley. They were accompanied by an address, read by Mrs. Lawrence Helmer. This address was enclosed in a book, designed like a church, with pictures of Mr. and Mrs. Summers and members of their family in the doors and windows.

Mr. Summers, during his remarks, said that the 17 years spent in Winchester as pastor of the Wesleyan Methodist Church had brought him much pleasure. Many changes had taken place during that time and the congregation had prospered both spiritually and materially. It was only through the hearty co-operation of himself and the congregation that so much had been achieved, he said. He felt that his labours as pastor in Winchester had come to an end, and wished his successor, Rev. Mr. Kielty, of Shawville, every success. I will always cherish pleasant memories of my sojourn with the good people of this district, said Mr. Summers in closing.

The evening closed with the singing of "God Be With You Till We Meet Again."

100 CLUB LUNCHEON TOMORROW NIGHT

The April meeting of the local 100 Club will be held at Hotel Winchester tomorrow (Friday) evening at 6.30 o'clock sharp. A member of the Ottawa Board of Trade will be the guest speaker. Centurians are asked to observe the starting time, 6.30 p.m. sharp.

OBITUARY

LATE ANDREW S. BROWN

In ill health for several months, Mr. Andrew S. Brown, one of Winchester's oldest and most highly esteemed citizens, died at his home on Monday morning. He was in his 85th year and was born here, a son of the late John Brown and his wife, Mary Gray. He was the last member of his family.

The late Mr. Brown had resided in Winchester all his life, where, prior to ill health, he followed the occupation of teamster.

His wife, the former Sarah Jane Cooke, predeceased him in 1933. Surviving are two daughters, Mrs. Roy Cooke, of Windsor, and Mrs. Wm. McCade, of Sherbrooke, Que., and one son, Clare Brown, of town.

The funeral was held from his late residence yesterday afternoon, with service in the United Church, conducted by Rev. N. J. Thomas. Interment was made at Maple Ridge Cemetery.

LATE MRS. A. B. CINNAMON

The citizens of Winchester and district were shocked to learn on Monday morning, April 15th, of the sudden passing of Mrs. A. B. Cinnamon, widow of the late A. B. Cinnamon, at her home at Cloverdale, in her 73rd year. She had been in failing health for a number of years, but only confined to her bed for the past two and one-half months, owing to a number of heart attacks.

Deceased was the former Mary Ann Merkley, daughter of the late Fredrick Merkley and his wife, Jane Brown. In 1894 she married A. B. Cinnamon, who predeceased her in 1935.

The late Mrs. Cinnamon was a devoted member of the Winchester United Church and women's organizations. As a loving mother and grandmother, she will be greatly missed for her many acts of kindness, cheerfulness and pleasant ways, and she leaves a vacancy in her home that can never be filled.

She leaves to mourn her loss, three daughters and four sons, Mrs. Fred Lannin (Sadie), of Merrickville; Mrs. James Fawcett (Hilda), of Winchester; Miss Estella Cinnamon, Reg. N., at home; Wallace and Kenneth, of Winchester, and George and Allan at home; and fifteen grandchildren; also four sisters, Mrs. Orla Rennick (Lena), of Maitland; Mrs. Hamilton Dalgleish (Mabel), of Jasper; Mrs. W. H. Burchell (Etta), of Brockville; Mrs. Keble Price (Hattie), of Easton's Corners; one sister, Mrs. John Dalgleish, predeceased her in 1944. Three brothers also survive, Edgar, of Winchester; Fred, of Smiths Falls, and Frank, of Cornwall.

The funeral, which was largely attended, was held on Wednesday afternoon at 2.30 o'clock from her late residence. The service was conducted by Rev. N. J. Thomas, assisted by Rev. John A. Waddell, of Ottawa. During the service, one of the deceased's favourite hymns, "Just Inside The Eastern Gate," was sung by Mrs. Percy Durant, of Winchester.

Interment was made at Maple Ridge Cemetery. The pall bearers were Messrs. Haldane Cummings, Ira Docksteader, Thomas Docksteader, Benson George, Peter Dignard and Isaac Durant.

Testifying to the high esteem in which the deceased was held were the following floral tributes:—

Gates Ajar—The Family.

Wreaths—Mr. and Mrs. Fred Lannin and Rae; Mr. and Mrs. Orla Rennick and Rae; Mr. and Mrs. Henry A. Cinnamon; Mr. and Mrs. Donald Cinnamon; School Sections 22 and 23, Mountain and Winchester.

Sprays—Mr. and Mrs. W. H. Burchell and family, Mr. and Mrs. Keble Price, Mr. Fred Merkley, Mr. and Mrs. Frank Merkley and family, Mrs. Jas. Cinnamon and John, Mr. and Mrs. Earl P. Whan and family, Mr. and Mrs. Harry Merkley and family, Mr. and Mrs. Gordon Merkley, Mr. and Mrs. Cal. Sturgess and family, Mr. and Mrs. Stan. Jefferies and family, Mr. and Mrs. Ira Docksteader, Mr. and Mrs. Percy Carkner, Winchester W. M. S., Loyal Orange Lodge, No. 862; Merrickville Council.

In silence she suffered,
In patience she bore,
'Till God called her home
To suffer no more.

ILL WITH PNEUMONIA

We regret to report that Mr. Howard H. Nesbitt, of Winchester Springs, is ill at his home with pneumonia. His condition is favourable and his many friends will wish him a speedy recovery.

WILL PRESENT CANTATA AT WINCHESTER SPRINGS

St. Paul's Junior Choir, under the direction of Miss Clara Irving, organist, will present the Cantata: "Easter Bells," in Knox Presbyterian Church, Winchester Springs, at 2.30 p.m., E.D.S.T.,, this Sunday. The W. M. S. Thank Offering will be received at this service.

Garbage Notice

Householders are hereby notified that from this date, until further notice, both garbage and ashes will be collected together each Monday. Please keep ashes in separate container.

E. M. SHAVER, Clerk,
50c Village of Winchester.

Local Business Men Attend Chamber of Commerce Meeting

Local Business Men who attended the Annual Conference of the Eastern Ontario branch of the Canadian Chamber of Commerce, held at the Manitonna Hotel, Brockville, last Tuesday and Wednesday, were Messrs. Hart Melvin, O. V. Stevenson, C. R. Robinson, F. E. Helmer and A. E. Dukelow.

Representatives of 21 Eastern Ontario Chambers of Commerce and Boards of Trade were in attendance.

The main session of the two-day conference was addressed by Mr. Gilbert Latour, secretary-manager of the Montreal Chamber of Commerce.

Mr. John H. Challies, chairman of the executive committee, Canadian Chamber of Commerce, and vice president of the Shawinigan Water and Power Company, spoke during the noon luncheon on Tuesday, when the delegates were the guests of the Canadian Chamber of Commerce. During his address, Mr. Challies made many complimentary remarks about Winchester and its citizens.

On Wednesday evening, the local delegates were entertained in royal fashion by Mr. Challies, who sponsored a dinner in their honour. Also in attendance at this function were Mrs. A. E. Dukelow, Mrs. R. Summers and Mrs. Walter Gardner.

The local businessmen were very much impressed with the program presented at the two-day conference and all believed that the Canadian Chamber of Commerce can do much to stabilize business in the years to come. They were also impressed with Mr. Challies' address and were sincerely appreciative of the fine way in which he entertained them.

Easter Church Services Were Well Attended

Impressive services in all local churches marked the first peace-time Easter Season in six years.

On Good Friday morning, there was a good attendance at the Wesleyan Methodist Church, where an interdenominational service was held. Rev. D. W. Summers presided at this service, assisted by Rev. Norman Thomas, who delivered the sermon, and Rev. Wallace MacKinnon, who read the scriptures and pronounced the benediction.

On Easter Sunday morning a sunrise service was held in front of the Wesleyan Methodist Church, with Rev. Mr. Summers officiating. In spite of the cool morning air, which prevailed on Sunday, there was a good attendance at this open-air service. The other services, held in the Wesleyan Methodist Church on Sunday, were featured by Easter Music and impressive sermons by the pastor. Large congregations were present both morning and evening.

United Church

The morning service at the United Church was conducted by the pastor, Rev. Norman Thomas, assisted by Dr. G. A. McIntosh, who delivered a spirited Easter message. Easter hymns were sung and the choir, under the direction of Mr. R. Hopkins, was heard in a delightful anthem, with Mr. S. Lindsay as soloist.

The evening service took the form of an Easter Musicale, with both the Senior and Junior Choirs participating. Presiding at the organ and directing the several anthems and other musical numbers was Mr. R. Hopkins.

This program featured two solos, which were greatly enjoyed by the large congregations present. They were "The Holy City," by Master Reginald Fetterly, son of Mr. and Mrs. Howard Fetterly; and "Aileluia" by Miss June Rowat, daughter of Mr. and Mrs. W. A. Rowat. The two young soloists are to be commended for their efforts, as both solos were well executed.

The choral numbers were also well presented, and Mr. Hopkins and members of the choirs are deserving of high praise for a truly musical treat.

St. Paul's Church.

Both services in St. Paul's Church on Sunday were conducted by the pastor, Rev. Wallace MacKinnon, and attracted large congregations. Special Easter music at the morning service included a duet by Mrs. Chas Cross and Mrs. Hugh Wilson; an anthem by the choir, under the direction of Miss Clara Irving, and a duet by Messrs. Thos. Reid and Fred Gibbons. The duets, as well as the anthem, were well rendered and added much to the enjoyment of the Easter Service.

In the evening, a Cantata, "Easter Bells," was presented by the Junior Choir, under the direction of Miss C. Irving. Feature parts in this presentation were taken by the Misses Ruth and Joan Watson and Jack Wilson. The contata was very impressive and enjoyed by all present. Rev. Mr. MacKinnon conducted devotions and delivered a breif message during the service.

A vase of Easter Lilies, in memory of the late Mr. and Mrs. Wm. Dickson, was placed in the church on Easter Sunday by their daughters.

C. P. R. TIME-TABLE CHANGES
Effective
SUNDAY, APRIL 28th, 1946
For full particulars apply to local Ticket Agent.



MR. JOHN CHALLIES

Who was host to local Business Men at the Conference held at Brockville, last week. The above picture is not a recent one.

Young People's Rally Held Here On Monday

The Special Rally Service for the Young People of the surrounding district, which was held Monday evening in St. Paul's Church, proved to be a service of inspiration. Many young people were in attendance at the Rally, which was associated with the Presbyterian Advance For Christ. The Honour Roll, consisting of the names of twenty-three young men and women who have gone into the full time service of Christ in the Presbyterian Church since 1925, was read by Mr. Clifford MacRae, of Avonmore, who also presented a challenge to more young people to follow Christ in this manner. Those on the Honour Roll are young men and women from the Ottawa-Brockville-Glengarry District.

The messages of all the speakers, Miss Evelyn B. Walker, Winchester Springs; J. Eldred MacMillan, B.A., Avonmore; Gordon Hamill, B.A., Ottawa, and Dr. D. N. MacMillan, Dunvegan, emphasized the opportunity there is for young men and women of today to give full time service to Christ in the Church. From the East to the West the Presbyterian Church in Canada stands in great need of ministers and deaconnesses and spiritually strong young men and women to take the lead in the work of the congregations. Who of our young people will now rise up and follow Christ.

Mr. Robert Van Dine, of St. Andrew's Church, Ottawa, who was the guest soloist, contributed greatly to the spiritual inspiration of the servce by his messages in song Mr. Van Dine's rendition of the sacred solos, "Think On Me," and "I Heard the Voice of Jesus Say," was spiritually strengthening to his listeners. Mr. Campbell Ready, of Ottawa, who presided at the organ for the entire service, made a worthy contribution to the service in the organ music which he provided.

The service was conducted by Rev. W. MacKinnon, assisted by Rev. W. H. Heustin who read the Scripture lesson and led in prayer. Mr. Dean Cook, of Spencerville, President of the Brockville Presbytery Young People's Societies, welcomed the young people to the Rally. The Benediction was given by Rev. Maurice McNabb, of Woodlands, Ont. A social hour was enjoyed in the hall where refreshments were served by the young people of St. Paul's Church.

Baptist Church Note.

Dr. Geo. McIntosh will conduct the service in the Baptist Church on Sunday, at 11 a.m. Young people have charge of the evening service at 7.30.

At The Mill!

There is a shortage of concentrates that are necessary in the preparation of balanced feeds for farm stock and poultry. We are informed by all reliable sources that the shortage will be more acute as the summer progresses. Fewer animals are being sold to the packing houses—that means less bone meal. Parts of the meat carcass that formerly went into meat scraps are being canned for the starving millions in Europe—less meat meal. The soya bean crop was a failure in the West last year as was also the herring run, and we are told the United States have placed an embargo on linseed—less soya bean meal, fish meal and oilcake meal.

In the matter of concentrates, precedence has to be given to poultry feeds, but for the present we have a supply of all balanced feeds, and of course will supply customers with these as long as possible. We would suggest that you consider now the use of minerals to supplement deficiencies in grain in your dairy and hog feeding, in place of regular balanced feeds, and thereby be assured of an uninterrupted supply of regular balanced feeds for poultry.

Minerals are not rationed and we always have a good supply. Besides, just come in and compare the analysis and our prices with those of other well known brands. You will hardly believe such a saving is possible.

H. S. Lannin Ltd.
WINCHESTER, ONT.

"Springtime Eatables"

"Sunkist Oranges"
344s, 29c doz. 200s, 54c doz.
Grape Fruit
96s, "a nice size" .... 6 for 40c
Lettuce - Celery
Tomatoes - Turnips - Carrots
Mixed Nuts, lb. 49c
Jellied Cranberry Sauce
(2 for 1 coupon), 34c.
Shirriff's Orange Marmalade
(1 coupon), 38c.

Our 50th Anniversary Year.
1896 FLORA'S 1946
WINCHESTER, ONT.

WM. HILL, Optometrist
Specializing in the Correction of Visual and Muscular Defects of the Eye.
In attendance at John Burke's
By Appointment Only.
May 2nd and May 16th.

Poultry Wanted

All kinds of Poultry Wanted at all Seasons. Also Hides and Wool. Highest Prices Paid and you are assured of a Square Deal.

Morris Ross
PHONE 19 - WINCHESTER

BESSIN'S Hardware Dept

A very complete line of
Tractor Supplies

LARGE SIZE
Tractor Funnels
Made of heavy Galvanized Iron with fine sieve.
90c each

Tractor Cushions
Made of good quality Brown Duck stuffed with Deer Hair. Strong Tape holds it on tractor seat.
$1.50 each

"Champion"
DEPENDABLE
SPARK PLUGS
Nearly all standard sizes stocked.
75c each

ADAMS
High Pressure Lever Type
GREASE GUNS
15 inches long, 2 inch diameter, with Nozzle for zerk fittings.
$7.50 each.
Also extra Nozzles in different lengths.

"TIDEX"
FULL BODIED
Motor Oils 89c gal.
Tractor Grades

"SUNOCO"
HIGH GRADE GREASES
5 lb. Cans $1.25

BESSIN'S BIG STORE

"THE WINCHESTER PRESS"

W. F. WORKMAN, Editor & Publisher.

"Authorized as second class mail, Post Office Department, Ottawa."

AN INDEPENDENT NEWSPAPER

Devoted to the interests of Winchester and surrounding districts. Published on Wednesday evening and dated Thursday. Established in the year 1888, the Press is Dundas County's Largest and Leading Weekly Newspaper. Guaranteed circulation of over 1500. Subscription Rates $1.50, Foreign $2.00, in advance.

Member of the Canadian Weekly Newspaper Association and Ontario-Quebec Division of the C W.N.A.

Advertising Rates Supplied on Request. Small Advertisements for our Classified Columns: 50c first insertion and 25c for each subsequent insertion.

THURSDAY, April 25th, 1946.

STOP, LOOK AND LISTEN

Carelessness of motorists, faulty visibility due to "fogging" of windshields and car windows resulting from frosty weather, and failure to heed the time-honored signals, "Stop, Look and Listen," continue to take their heavy toll in death and injuries, statistics compiled by the Board of Transport Commissioners for Canada show.

In 1945 there were 378 accidents at railway crossings in the Dominion bringing death to 129 persons and injuries to 598 persons, some of them serious, as the result of contesting the right of way with locomotives and trains.

Breaking the accidents down to determine underlying causes, the Board reports that in 107 cases it was the automobile which ran into the train. In most other cases appears the entry, "automobile drove onto crossing in path of train and was struck."

The months of November and December were most prolific in crossing accidents with shorter days and cold weather tending to cut down visibility by frosting windshields and windows with the statistics pointing to the imperative need for widespread use of anti-frosting and de-frosting devices on all types of motor vehicles.

Reduction of the crossing accident toll by education among their employees and the public is a continuing campaign of the railways while the Dominion Government assists greatly through administration of its Level Crossing Fund, but the statistics underline that nothing can save drivers from their own folly.

BANKERS AND THE PUBLIC

A trend of general interest is revealed in the following passage from an editorial by The Canadian Statesman, Bowmanville, Ontairo:—

It is now getting on for ten years since the Chartered Banks instituted a Public Relations Department, and the banks appear to have acted upon the sound assumption that the best way to hold the proud place they occupy in this nation's economy is by means of an informed public opinion. Each year a strong advertising campaign has been carried on by the bankers, in which the unique influence of the weekly newspaper is fully recognized. These advertisements deal with the services that banks perform so well under our system of free enterprise, and appear in a wide range of weekly newspapers.

At least the vast population served by the weekly newspapers have become much better informed about the banking system through these advertisements. Ill-informed criticism of the banks, which in past years was very widespread, has diminished to a degree which is little short of spectacular. Popular understanding is much more manifest. We think it is due to the intelligence with which the bankers have approached their problem and the skill with which the facts about banking have been presented in these advertising campaigns.

MORE PAY FOR THE JOB

The solution of the farm labor shortage is simply to make farm wages as attractive as those paid in industry.

Arriving at such a conclusion requires little mental thought; in fact, no effort at all. But figuring out just how the farmer is going to raise the money to pay higher wages, and at the same time better living conditions for farm employees is another matter, one not quite so easy to solve.

The world is desperately in need of food. The farmer now replaces the soldier in the task of topmost importance, and he needs to hire workers if he is to plant, cultivate and harvest his crops. Yet at the time of writing there are 263,000 unemployed Canadian men and women, with 76,000 jobs unfilled. Many of those 76,000 jobs are farm jobs, yet despite the fact that there are more than three unemployed persons to each of those vacancies, farmers are crying out for help.

The situation demands careful study and thought by agriculture and labor authorities. To delay will mean crop wastage and financial losses to the Canadian farmers.

CAN YOU UNTIE THAT?

"Can you tie that?" is a favorite expression. "Can you untie that?" would be a question better suited to the times. We are facing the greatest crisis in man's history. And we need to face the fact that, at a time like this, the average Canadian still finds himself tied up in a petty round of meaningless activities.

We are "tied to our desk," "tied up in ourselves" or "fit to be tied." All to what end? To make a living when our desperate priority is to learn how to live. To make money when our need is to make history. To make a name while unnamed ideologies are on the march to replace our names with numbers. To pursue these ends in a world where atom bombs may so soon make an end to all of us. To kill time when there is so little time left.

In such critical days there can only be one meaningful purpose in life. It is to build a world that works. A world fit for heroes of two world wars to live in. A world secure because it is free from fear, and hate and greed. A world which honors and reflects the God who made it.

We need to untie every tie that keeps us from thinking and working towards this one great end. Freed from all our small self-seeking purposes, there is not one among us who could not find and take some special place of leadership in building this new world.

EDITORIAL NOTES

Don't forget to set your clock ahead one hour when you retire on Saturday evening. Winchester will observe Daylight Saving Time from Sunday, April 28th, to Sunday, September 29th, in common with the cities and other district communities. All churches will open on Daylight Saving Time on Sunday.

There are occasions when we find ourselves envying the lot of woman. She can, for example, call her hairdresser a week or so in advance, make an appointment for a definite time, and, with little or no loss of time, have her needs attended to. On the other hand, mere man has to sit and wait his turn in the barber shop, chaffing and fretting as he loses precious time. Wonder how a barber would make out if he booked haircuts, shaves, etc., by appointment?

The annual Paint-Up and Clean-Up season is near at hand. In this first post-war Spring an especial effort should be made by residents of Winchester to tidy up premises and to achieve a brighter appearance for the entire town. Hundreds of tourists will visit or pass through Winchester during the summer months, and it is important that our village should maintain its reputation as an attractive and well-kept community. Civic pride should be a sufficient stimulus to all citizens to co-operate in making the town one of the cleanest and most beautiful in Eastern Ontario.

Other Editors' Opinions

CHANCE FOR ONTARIO TOWNS
(The Farmer's Advocate)

The indications are that the excess population of the United States will overflow into Canada. Industrialists will be locating branch houses here and they will avoid large cities with their slums and labor trouble. There is yet some hope for Ontario towns, if they will wake up.

YOUNG FARMERS NEEDED
(Brockville Recorder & Times)

One recent survey gives the average of the Canadian farmer as in the fifties, which means that a large proportion of our tillers of the soil are in the sixties and seventies. If new blood is not speedily infused into the business of farming, we are going to be decidedly short of food a few years hence.

THE WORLD'S PROBLEM
(Guelph Mercury)

Joseph Stalin is indeed a most inscrutable character, but one so invariably outspoken in his dealings may well respect the same quality in others. Perhaps the world is now more than ever too small to support contemporaneously and convivially two radically divergent political and economic idealogies. Perhaps; but then again, perhaps not.

THE MODERN HOSPITAL
(Ottawa Journal)

The efficiency of a hospital, it must be remembered, is not measured solely, or mainly, by the condition of its wards and rooms, by the quarters with which patients and visitors are familiar. In the background there must be facilities for training and study and research, for the scientific equipment which is so vital in modern medicine and for its skilled operators.

LET'S GET RID OF THEM
(Lachute Watchman)

One of the most disturbing disclosures in the Canadian spy probe is that some of the accused have declared their allegiance to Russia to be greater than their allegiance to Canada. How any person with a shred of pride could continue to hold Canadian citizenship and at the same time harbor such feelings is beyond our comprehension. If there are people living in Canada who admire the Communist way of life so much, then let them go to Russia. And how many actually would want to go? Very few, because they know the restraint on freedom of action there, compared to Canada.

THAT SEVEN-POUND LIMIT
(Cornwall Standard-Freeholder)

The dispute over the seven-pound limit has been brought up many times, but still seems to be misunderstood. This is a British restriction and has nothing to do with Canada. Even though shipping is more plentiful than during the war, the British do not feel like relaxing it. They argue, with a great deal of justice, that it would throw their rationing system out of kilter by allowing the favoured few, with friends over here, to get more than their neighbors. The British people have stood up very well under a rigid rationing system and one reason for that is the general knowledge that there was fair play. Everyone was treated alike, regardless of wealth, social position or "connections."

WE AGREE!
(Almonte Gazette)

Weekly newspapers which are nearly all published in rural districts have great sympathy with the cause of progressive agriculture. Prosperous farming communities assure thriving towns. The weeklies are more indulgent in regard to free publicity sent out by the departments of agriculture—Federal and Provincial—than they are with that distributed by any other branches of government. But sometimes we think there is a tendency to impose on good nature. Why cannot the Federal and Provincial Departments of Agriculture set aside money for advertising in the weeklies? Day after day, the mimeographed propaganda pours in with never any alleviation in the form of a paid advertisement. When the departments of agriculture next prepare their estimates it might be a good idea if they would keep this matter in mind.

Our Column

We fight to earn a living instead of to learn to live.

Standing on your dignity won't increase your stature.

No man can afford to let himself go unless he lets go of self.

Force of habit does its worst when you make a habit of force.

A free spirit means escaping from the blight of self-importance.

Some people are so busy doing nothing they never have time to do anything.

A new elastic nylon is reported on the way. That ought to help stretch the supply.

A home that isn't fighting for something beyond itself will become simply sweet or decidedly sour.

Old time Victoria Day celebrations will have one feature missing this year for May 24th falls on Friday and that means no hot dog sales.

There's no use. If you make out your income tax return wrong, you are in the hands of the law; if you mkae it out right you are in the hands of the receiver.

It was only a few weeks ago that astronomers learned of the explosion of a star that occurred 1,000 years ago. Isn't there some way to speed up the transmission of interstellar news?

BUS SCHEDULES ON DAYLIGHT SAVING TIME

The principal motorcoach companies serving Eastern Canada—the Gray Coach Lines Limited, the Collacutt Coach Lines, Colonial Coach Lines Limited, Canada Coach Lines Limited and the Provincial Transport Company—have announced their intention this season of showing all schedules in Daylight Saving Time, during the whole period that this summer time is in force in the larger centres of Ontario and Quebec, April 28th to September 29th.

This is a change from pre-war practice, Mr. R. G. Perry, General Passenger Traffic Manager of Colonial Coach Lines Limited, pointed out. It was decided upon after close consideration, as it is believed to be more convenient and less confusing for the majority of passengers, who are accustomed to travel to and from the larger municipalities and to observe Daylight Saving hours in their work and home lives.

Before the war, Mr. Perry explained, when Daylight Saving Time was effective only in the summer months in those municipaliites that elected to enforce it, all transportation companies retained Standard Time in their printed schedules and timetables, shifting service where necessary to accomodate commuting passengers and others who had to observe Daylight Saving hours for regular travel.

During the war, however, when Daylight Saving Time was in force throughout Canada all year around, the necessity for transportation schedules being revised, or service shifted, twice yearly, was eliminated until this season, when a return was made to the old system of seasonal Daylight Saving Time.

The motorcoach companies carefully examined their previous experience, and it indicated clearly that, for most motorcoach passengers, it would be a greater convenience to have schedules shown in Daylight Saving Time during the period of its existence in the major cities.

THE Dominion Life ASSURANCE COMPANY Since 1889
HEAD OFFICE: WATERLOO, ONTARIO



The most valuable property you own isn't a house, a farm, or a factory—it's YOU!—and your ability to **earn.**

You expect to live to 65, but if you don't, then your income-making plant, YOU, is destroyed.

Protect, with Life Insurance, the value that is standing in your own shoes.

LET'S TALK THIS OVER

GERTRUDE DOUGLAS, Rural Organizer, 140 Wellington St. Winchester, Ont. Phone 2.



Effective APRIL 28TH to SEPT. 29TH

SCHEDULES WILL SHOW

DAYLIGHT SAVING TIME

BECAUSE most of our passengers are travelling to and from the larger centres in the Province of Ontario, where Daylight Saving Time will be in force from April 28th until next autumn, we believe it will be more convenient for them to have Departures and Arrivals shown in Daylight Saving Time during the summer months.

Colonial Coach Lines timetables and those of Provincial Transport Company will, therefore, change at 12.01 a.m. on Sunday, April 28th, from Standard Time to Daylight Saving Time.

For complete information about schedules, rates, and routes of motorcoach services, please call your Local Travel Agent.

COLONIAL COACH LINES — OTTAWA ONT

265 ALBERT STREET, OTTAWA

Read WHAT OTHERS SAY ABOUT "MIRACLE" FEEDS

Winnipeg, Man.,
May 18, 1945

Ogilvie Flour Mills Co.,
Montreal, Que.
Dear Sirs:—
I have used Ogilvie Miracle Calf Meal for the past two months and I am more than pleased with the results obtained. I could not imagine there could be such a difference in Calf Meals. However, after using Miracle I am satisfied that it is the finest that can be fed to young calves and the surprising part is that it costs no more than other brands. My young calves are in excellent condition and a lot of this is credited to MIRACLE Calf Meal.
I have also been feeding Miracle 32% Dairy Supplement to my herd of ninety cows and have noticed a decided increase in milk production which is more than will cover the cost of this Supplement. Not only has my milk production increased, but my cows are in far better condition.
Yours truly,
J. L. L.
P.S.—I have ordered another ton of Miracle Calf Meal today.

(Original on file)

The average calf when fed grain, hay and milk, requires almost a ton of milk from birth to six months. Give your calves "Miracle" Calf Meal and you will have 80% more milk to sell . . . that means extra profits! Remember too that calves fed on "Miracle" Calf Meal are huskier, grow faster and are free of rickets. Stop wasting milk . . . enjoy bigger profits . . . get a supply of "Miracle" Calf Meal now.

M45-9

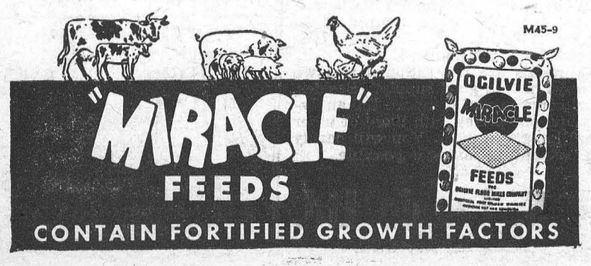

"MIRACLE" FEEDS
CONTAIN FORTIFIED GROWTH FACTORS

So far no fewer than 1,812 different designs for a new Canadian flag have been received at Ottawa. How many of the designers are accustomed to fly any flag on national holidays?

EDDY GOULIN, Auctioneer.
Williamsburg, Ont.

All kinds of Auction Sales handled, either in French or English.

Phone 606 r 34, Morrisburg, or apply at Williamsburg Photo Studio.
47-50p.

Notice to Farmers

This is to inform you that the well-known cattle dealer from Massachusetts, H. Strachman, is in Winchester. We want 100 to 200 cattle right away. Fresh cows or close-up springers.

Call Carson Kerr, Winchester, Ont. Phone 111. 48tfc.

WHEN YOU NEED CASH *for emergencies!*

Choose the Monthly Payment Plan that suits you best

When you Borrow	for	You repay each month
$ 25	6 months	$4.25
	12 "	2.15
$ 50	6 months	8.48
	12 "	4.30
	18 "	2.91
$100	6 months	16.96
	12 "	8.60
	18 "	5.82
	24 "	4.43
$200	6 months	33.92
	12 "	17.21
	18 "	11.64
	24 "	8.86

Monthly repayments include interest

When you are faced with a financial emergency a personal loan at the bank is often your easiest solution. Such loans may be paid back by convenient monthly instalments and can be arranged for amounts as low as $25. Endorsers are not necessarily required. Study the adjoining table to see how inexpensive it is to borrow from the Royal Bank.

Ask for our Personal Loan booklet at any branch

THE ROYAL BANK OF CANADA

WINCHESTER BRANCH - - O. V. STEVENSON, Manager

UNINSURED ACCIDENTS ARE COSTLY



PILOT INSURANCE COMPANY

• **Accidents happen in a flash. If you are not insured, repayment may cost you your home, your savings or months of income. Let us explain Pilot Automobile insurance to you. It costs so little.**

We write Pilot Insurance to cover selected risks in Automobile, Fire, Personal Property Floater, Burglary, Plate Glass, Public Liability and other general insurance.

J. L. MILL, Winchester
ALEX FRASER, Metcalfe.
DONALD DOW, Kenmore.
D. M. HILL, Vernon.



CUSTOMERS' *Suggestion* CORNER

For Rural Telephone Service

One Customer Writes:
"Devise some means so that if neighbours *must* listen in, they can at least repeat correctly what they heard."

BEHIND this half-joking suggestion is one of the most serious of all causes of dissatisfaction on the part of rural telephone subscribers . . . the "listening-in" habit.

If you find someone already on the line, please make it your rule always to hang up immediately. Your neighbours will appreciate it . . . and are more likely to grant *you* privacy when you have occasion to call.

THE BELL TELEPHONE COMPANY OF CANADA — LOCAL LONG DISTANCE TELEPHONE

CHEERING THOUSANDS GREET CANADA'S NEW GOVERNOR-GENERAL



The Vice-Regal party is seen above leaving Ottawa's Union Station for Parliament Hill where His Excellency Field Marshal the Rt. Hon. Viscount Alexander was sworn in as Canada's 17th Governor-General since Confederation at a ceremony in the Senate Chamber of the Parliament Buillings. At the station the new Governor-General and Lady Alexander were met by Prime Minister Mackenzie King, members of the Cabinet, and the Hon. Thibaudeau Rinfret, administrator of the Government until the ceremony. Field Marshal Alexander and his family arrived in Halifax aboard the SS Aquitania and made the trip to Ottawa by special train. The famous National War Memorial can be seen in the background of the above photograph.

CANADA'S NEW GOVERNOR- GENERAL

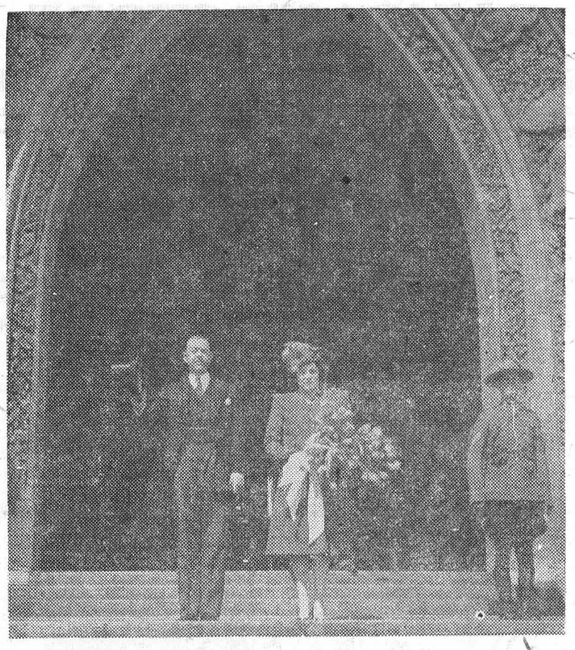

Above, His Excellency Field Marshal the Rt. Hon. Viscount Alexander of Tunis, GCB,GCMG, CSI, DSO, MC, ADC, is shown in the arch of the Peace Tower of the Parliament Buildings at Ottawa, with Lady Alexander, following the ceremonies in the Senate Chamber where he was sworn in as Canada's 17th Governor-General since Confederation. As they stepped from the special train at Ottawa's Union Station, they were met by Prime Minister Mackenzie King and members of the Cabinet. In the concourse of the station His Excellency inspected a guard of honour composed of members of his new regiment, The Governor-General's Foot Guards.

Yes—they're still

NEEDED!

When you start Spring Cleaning
Please remember

EMPTY BOTTLES!

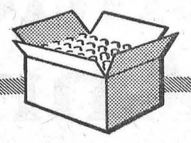

Cartons and bottles are *still* scarce. Don't let them take up needed space when they can do a job on the production line.

Our home delivery service will call for your empties if it is inconvenient for you to return them personally. Call your nearest BREWERS' RETAIL STORE.

Thank You!

The Brewing Industry (Ontario)

NORTH MOUNTAIN C. S. REPORT

Grade I—Deanna Chartrand 86, Ethel Burleigh 82, Shirley Wallace 78, Gerald Hyndman 71, David Chartrand 65, Leslie Barkley 62, Douglas Kerr 52, John Evans 46, Grant Billings 44, Harold Billings 23, Donald Billings 20.

Grade 2—Phyllis Forget 77, Fay Hyndman 76, Donald Adams 74, Donald Kerr 65, John Logan 62, Norma Anderson 61, Gail Roach 61, Kenneth Dillabough 60, Billy Douglas 53, Gilbert Clarke 53, Hester Clarke 45.

G. Hill, Teacher

Grade III—Patricia Lawrence 85, Terry Simms 73, Muriel Murdock 66, Earl Roach 65, Verna Arcand 64, Isobel Hoy 60, Joseph Kerr 56, Barbara Forget 56, Muriel Moorhouse 53, Lester Andrews 49, Muriel Billings 48, Shirley Barkley 47.

Grade IV (Sr.)—Audrey Hyndman 79, Mary Shaw 77, James Beatty 75, Anita Lawrence 73, Ray Simser 72, Dorothy Woods 70, Shirley Arcand 66, George Kerr 60, Howard Utman 36.

(Jr.)—Jack McCargar 58.

Gwendolin Fraser, Teacher.

Grade V—June Humphries 75, Fredric Anderson 71, Ross Andrews 70, Reginald Kerford 68, Donald Moorehouse 65, Muriel Madden 62, Mervin Allen 47.

Grade 6—Donella Burleigh 80, Gerald Milne 77, Gwena Beggs 76, Gweneth Beatty 75, Joyce Martin 69, Shirley Wylie 64, Clinton Coleman 62, Hilton Burleigh 59, Jackleen Billings 58, Muriel Kerr 57.

Roy Hastings, Teacher.

Grade VII—Charles Simser 78, Lloyd Madden 68, Nettie Kerr 64, Jessie Hoy 64, Bernice Kerr 61, Forest Hoy 58, Gordon Billings 57, Dawna Chartrand 54.

Grade VIII—Lila Beatty 93, Sylvia Black 90, Donalda Lawrence 87, Marion Allen 86, Elma Cumming 83, Frank MacDonald 77, Gertrude Licop 76, Bruce Cumming 66, Howard Madden 61, Reta Crowder 60, Willie Skuce 54, Alex Richardson 50.

G. D. Kerford, Teacher.

McKERCHER—WILSON

Rev. R. G. Quiggin joined in marriage Miss Lois Rheta Wilson, daughter of Mr. and Mrs. Jack B. Wilson, of Harris, Sask., and Mr. John Alexander McKercher, son of Cpl. B. McKercher (overseas) and Mrs. B. McKercher, in a ceremony which took place in McPhail Baptist Church, Ottawa, last Tuesday. The wedding music was played by Miss Jean Stewart at the organ, and the church was decorated with Spring flowers.

The bride, who was given in marriage by her father, and attended by Miss Dorothy White, wore a grey gabardine suit with a shoulder knot of orchids, and black accessories. Mr. Bill Fry, of Brockville, was best man, and the ushers were Mr. Steven Stuart and Mr. Allan Tobin.

Following a reception, the couple left for a wedding trip to Toronto and Niagara Falls. Upon their return they will take up residence in Ottawa.

Out-of-town guests included Mrs. John Eamer, Mr. and Mrs. J. C. Stuart, of Osgoode Station; Mr. and Mrs. J. B. Wilson, of Harris, Sask.; Doug. McKercher, of London, Ont.; Mr. Don. M. Stewart and Miss Jean Stewart, of Vernon.



BARKLEY HAIR STYLIST

Permanents from $3.50 up. Hair Styling, Cutting, etc. Open evenings by appointments only. Phone 142.

Mrs. W. C. Barkley, Winchester.

FARMERS!

Be ready for the Spring Work! Make your necessary repairs now. Have your broken equipment Electric or Acetylene Welded. Satisfaction guaranteed.

C. S. PRICE

Phone 295. Residence 24.

Winchester - - Ont.

MRS. W. R. WILSON HEADS KENMORE W. I.

The annual meeting of the Kenmore W. I. was held at the home of Mrs. N. Carkner recently. In the absence of the president, the first vice president was in charge, assisted by the secretary. Twelve members were present and answered the roll call with a parade of print dresses made at home, and the payment of fees. It was unanimously agreed to donate $5.00 toward the cancer fund. The treasurer reported a balance on hand of $83.44 including the memorial fund. It was agreed to approach the local school board regarding the installation of a drinking fountain in the public school. Mrs. G. Harten was appointed leader of the "Garden Brigade Club." Mrs. W. R. Wilson, Mrs. K. M. Dalgleish and Miss Mary Robinson were appointed as delegates to the District Annual.

The report of the nominating committee was presented by Mrs. Dan Dewar and resulted as follows:—President, Mrs. W. R. Wilson; hon. president, Mrs. K. M. Dalgleish; vice presidents, Miss Mary Robinson and Mrs. Sam Fisher; secretary, Mrs. N. Carkner; treasurer and ass't. sec., Mrs. D. Porteous; Directors—Mrs. R. Kinkade, Mrs. R. McKeown and Mrs. B. Whitteker; District Director, Miss Mary Robinson; pianists, Mrs. D. Porteous and Mrs. D. Darling; press secretary, Mrs. D. Dewar; sick and visiting committee, Miss Annie McTavish, Mrs. S. Carkner, Mrs. J .McNeil and Mrs. W. A. Loney; auditors, Mrs. D. Darling and Mrs. B. Whitteker; Convenors of standing committees: Citizenship, Mrs. R. McKeown; Home Economics, Mrs. R. E. Kinkade; Agriculture and Canadian Industries, Mrs. G. Harten; Social Welfare, Mrs. K. M. Dalgleish; Publicity, Mrs. S. Fisher; Historical Research, Miss Mary Robinson.

A vote of thanks to the President, secretary and the war service convenor was tendered by Mrs. D. Porteous. Refreshments were served by Mrs. J. McNeil and Mrs. W. A. Loney, assisted by the hostess. The National Anthem closed the meeting.

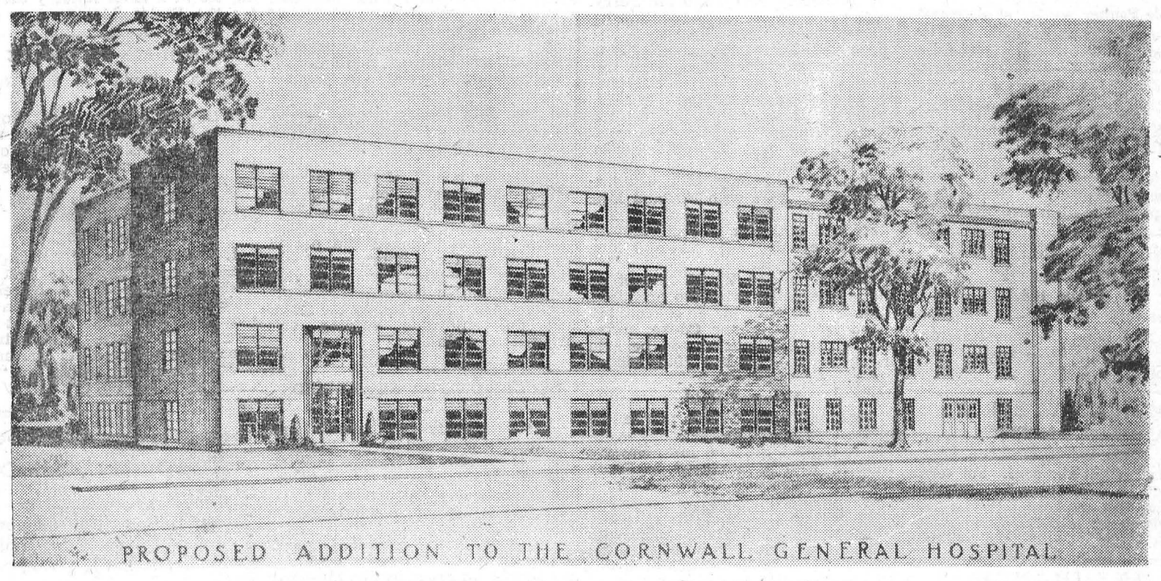

PROPOSED ADDITION TO THE CORNWALL GENERAL HOSPITAL

This picture is an architect's drawing of the proposed extension to Cornwall General Hospital. It will be built on the north-west corner of the present building, and will give the hospital badly needed accommodation for beds, operating room, technical laboratories, kitchens and other necessities. To raise the $250,000 estimated as its cost of construction, the hospital is organizing a counties-wide campaign from May 27 to June 6. The campaign is being carried out under the slogan "Very Truly Yours," in an effort to impress on all residents of the United Counties that Cornwall General Hospital is a publicly-owned and operated institution.

What every housewife should know... about SUGAR FOR CANNING



There is a world-wide shortage of sugar. Last year world sugar production was twenty-five percent below 1939. Reasons for the decrease are:

- **Destruction of the sugar industries in Java and the Philippines.**
- **Shortages of labour and fertilizers in many sugar-producing countries.**
- **Last year's drought in the Caribbean area, especially Cuba.**
- **Damage to European sugar beet fields.**

World sugar supplies are pooled for the benefit of the United Nations. Canada, the United States and Great Britain are allotted an equal share of sugar according to population. Available supplies must also be shared with other countries.

TEN POUNDS OF CANNING SUGAR PER PERSON

This year's canning sugar allowance is ten pounds per person —the same as last year. Instead of special canning sugar coupons, ten additional green "S" coupons are being made available for the purchase of canning sugar.

S8 to S12 inclusive become valid on May 2nd; S17 to S21 inclusive on July 4th. Each coupon is good for the purchase of one pound of sugar.

The ten "S" coupons for canning sugar are in addition to the "S" coupons which regularly become valid each month for the purchase of sugar and preserves.

Those who do not wish to do home canning may use the extra coupons to buy commercially packed, jams, jellies, canned fruit, etc., or sugar to supplement the regular ration.

The ten "S" coupons for canning sugar need not be used immediately they become valid. You will be given ample notice of their expiry date.

CLIP THIS CALENDAR FOR READY REFERENCE

THESE ARE YOUR "S" COUPONS FOR EXTRA SUGAR

VALID MAY 2

SPECIMEN $10 ONLY — SPECIMEN $11 ONLY — SPECIMEN $9 ONLY — SPECIMEN $12 ONLY — SPECIMEN $8 ONLY

Any valid "S" Coupon, including those shown here, may be used to purchase sugar for canning, or the amount stated below of preserves.

The green "S" coupons S8 to S12 and S17 to S21 are in addition to the "S" coupons which regularly become valid each month for the purchase of sugar and preserves. They are validated to make available enough sugar for home canning or for other household uses.

VALID JULY 4

SPECIMEN $21 ONLY — SPECIMEN $20 ONLY — SPECIMEN $19 ONLY — SPECIMEN $18 ONLY — SPECIMEN $17 ONLY

"S" COUPON CALENDAR

4th April	S5	20th June	S15 and S16
18th April	S6 and S7	4th July	S17 to S21
2nd May	S8 to S12	18th July	S22 and S23
16th May	S13 and S14	15th August	S24 and S25

ALTERNATIVE VALUE OF ALL "S" COUPONS

1 lb. of sugar OR 4 lbs. honey OR 2 lbs. honey butter OR 40 fl. oz. canned fruit	OR 24 fl. oz. jam, jelly, marmalade OR 4 lbs. maple sugar	OR 80 fl. oz. maple syrup until May 31, after May 31, 48 fl. oz.	OR 2 qts. molasses OR 30 fl. oz. blended table, cane or corn syrup

CLIP THIS CALENDAR FOR READY REFERENCE

AMOUNT OF SUGAR USED IN CANNING

Each housewife may use her canning sugar to fit the needs of her particular household. A common method is to allow ⅓ lb. sugar for each quart sealer of canned fruit; and 1½ lbs. sugar for each quart of jam or jelly.

SUGARLESS METHOD OF CANNING FRUIT

Many home economists recommend the sugarless method of canning fruit. Sugar can be added during the winter as the fruit is used. If you have not a copy already, write the Department of Agriculture, Ottawa, for "Wartime Canning" pamphlet.

THE WARTIME PRICES AND TRADE BOARD

SUGAR IS SCARCE — USE IT SPARINGLY

"It's Good" Picobac PIPE TOBACCO

JAKE ROSS
All kinds Poultry wanted at all seasons
Wool wanted. I buy all kinds of Hides.
Phone 81 - - Winchester

J. V. FETTERLY
Licensed Auctioneer.
All Sales handled. Farm Stock a Specialty. Twenty years experience in the cattle business. Satisfaction guaranteed. Terms moderate. Phone on reverse ticket.
Phone Chesterville 223.

VANCAMP & CHURCHILL
P.C.V. Class "F"
Phone 164.
Winchester - - Ontario.
Local and Long Distance Hauling.
Cattle A Specialty.
19-6mos.pd.

MAHLON W. ZERON
LICENSED AUCTIONEER
Real Estate Broker
Farms bought and sold. For terms on Auction Sales, phone 98 r 2, Iroquois, at my expense. Satisfaction guaranteed in all business transactions. 12-46p.

INSURANCE
FIRE, HAIL, ACCIDENT, LIVE STOCK AND AUTOMOBILE
Apply to
WALTER MOFFATT, Winchester, Ont.

CHESTER R. ROBINSON
Winchester Representative of
Mutual Life Assurance Company
We Also Write
AUTO - FIRE - ACCIDENT
—in—
Anglo-Canadian and General Accident Companies
PHONE 37 - - WINCHESTER

Notice To Car Owners
We Specialize in Tire Vulcanizing and Auto Electrical Service. Also installing New Tuflite Auto Glass. We do motor tune ups, and handle New Atlas Tires, New Atlas Batteries, Champion Spark Plugs and Imperial Oil Products.
Stop At The Imperial Sign
CLARENCE DEEKS' GARAGE
Main St. West - - Winchester

No 3877

CANADIAN LEGION, B. E. S. L.
BRANCH 108, WINCHESTER
Meets First Friday of Each Month in the Legion Hall, Winchester.
All War Veterans Welcome.
E. R. SUMMERS, President.
A. M. ALEXANDER, Sec'y.-Treas.
28-1 yr.p.

DWIGHT TUPPER
Licensed Auctioneer for Dundas and Stormont
Will handle all kinds of Auction Sales at Reasonable Rates.
Phone 514 - Chesterville, Ont.
18-1 yr.c

H. E. BICCUM, Winchester
Representing
NORTH AMERICAN LIFE ASSURANCE COMPANY
Life, Sick and Accident. Fire, Casualty, Automobile, Public Liability, etc. All Companies represented are reliable.
Phone 27 r 41 - South Mountain.
38-1 yr.p.

HENDERSON LODGE, NO. 383
A. F. & A. M., WINCHESTER
Meets on Second Friday of each month in Sweet's Block at 8 o'clock.
Visiting Brethren always welcome.
A. D. JOHNSTON.....Wor. Master
H. G. GRAHAM.....Secretary.

ChickStarter
FOR HEALTHY, ROBUST CHICKS, USE
LAKKO
or CAFETERIA
CHICK STARTERS AND BABY CHICK SCRATCH FEED
The Quality is the very Highest.
HUGH McMASTER
PHONE 43J., WINCHESTER, ONT.

VENTNOR
(Last Week's News)

Misses Wilda and Dorothy Sloan, of Brockville, spent Sunday with Mr. and Mrs. Ralph Riddell.

Stuart Irving was a week-end visitor of his cousin, Irving Robinson, of Hyndman.

Mr. and Mrs. W. A. Gamble, Marie and Isobel Webster, also Mr. and Mrs. Lloyd Brown spent Sunday afternoon with Mr. and Mrs. J. M. Jackson, of Kemptville.

Mr. and Mrs. Acil Armstrong and family, of Brockville, were Sunday guests of Mr. and Mrs. Brooks Davidson.

Mrs. Margaret McQuade, of Prescott, spent the week with her daughter, Mrs. Jerry Perry, and Mr. Perry.

Miss Doreen Riddell was a Sunday guest of Miss Eileen Gilmer.

Mr. John Dinwoodie, who has been a prosperous farmer throughout this district for many years, celebrated his 81st birthday recently.

Gerald Moore, who is attending Queen's University at Kingston, spent a couple of days with his cousin, Stanley Sloan.

Mrs. W. L. Dunlop, of Brockville, spent a few days with Mr. and Mrs. George Gillespie.

Mr. and Mrs. Wm. A. Gamble spent Tuesday evening with Mr. and Mrs. George Gillespie.

Ventnor United W. M. S. met on Tuesday evening, with the president, Mrs. Harold Riddell, in charge, assisted by Mrs. Minor Cooke, secretary. The Presbyterial will be held in Spencerville on May 10th, and all were urged to attend.

Farewell Held.

Venntor United Church people met in the church hall on Thursday evening to honour Mr. and Mrs. Howard Nesbitt, who have moved to South Mountain recently. Following a short programme, an address was read by Mrs. Harold Riddell, and Mr. Jerry Perry presented them with a beautiful Rose Kenwood blanket and a white linen tablecloth beautifully stencilled in red and black.

Both Mr. and Mrs. Nesbitt spoke very feelingly of leaving old friends and interests.

MISCELLANEOUS SHOWER

On Friday evening, April 12th, about one hundred neighbours and relatives gathered at the home of Mr. and Mrs. T. W. Holmes to honour their daughter, Evelyn, on the occasion of her approaching marriage. The evening was spent in games, music and social intercourse. About eleven o'clock Evelyn was ushered to a seat of honour. Mrs. Eric Rawson read the address which was enclosed in a beautiful bride's book, while Messrs. George Atchison, Preston Rodney and Colin Hay presented the bride-to-be with two occasional chairs and a walnut magazine rack. Following is the address:—

Dear Evelyn:—

This being on the eve of the greatest day in your life, we, your friends and relatives, could not allow this opportunity to slip by without joining together to wish you much happiness and good fortune on your journey through wedded life.

We are pleased to know, Evelyn, that you will be making your new home not far from us. We will greatly miss your pleasant smile, your kindly spirit and helping hand among us—they have been an inspiration to all of us; but we feel that our loss will be another's gain.

We extend to you our heartiest congratulations, and we hope that the years will be filled with sunshine, intermingled with just enough clouds to cause a few small shadows. And may both of you take God as your guide and always trust in His love.

As a small token of our love for you, we ask you to accept these gifts, and may they always remind you of the ones who are wishing for the very best that life may hold in store for you.

Signed on behalf of relatives and friends—Mr. Preston Rodney, Mr. and Mrs. George Atchison, Mr. and Mrs. Colin Hay, Miss Norma McCauley.

Miss Holmes thanked the people for their kind remembrance of her and hoped they would be able to visit her sometime in her new home. A dainty lunch was served by the ladies and the enjoyable evening was brought to a close.

BERRY'S
BALANCED BIG B BALANCED FEEDS
FOR LIVESTOCK AND POULTRY
D.L.BERRY AND SONS
SOUTH MOUNTAIN ONT.

RECEPTION FOR NEWLYWEDS

About seventy-five friends and neighbours gathered at the home of Mr. and Mrs. Donald Strader on Wednesday evening last to celebrate the homecoming and marriage of Mr. and Mrs. Harry Strader (formerly Vivian Fetterly).

About 10.30 the honoured guests were called forward and the following address was read by Mr. Ellsworth Summers:—

Dear Vivian and Harry:

It becomes my pleasant duty, on behalf of your friends assembled here tonight, to remind you that we are not forgetful of the fact that sometime ago, in a distant land away from all your loved ones, you were joined in Holy Wedlock.

For years, it has been our privilege to know you both in genial friendship, in the varied walks of neighbourly and social intercourse. You have contributed abundantly towards making life pleasant in the circle in which we have moved.

Recollecting the pleasant years made agreeable through your acquaintance, your friends herewith present to you these gifts and desire your acceptance of the same, as a token of the high esteem in which you are held by your many friends.

Signed on behalf of your friends —Robert and Gordon Holmes, Ellsworth, Howard and David Summers.

They were presented with a beautiful coffee table, smoker and bedroom lamp. Harry replied, thanking all those present for their kindness, after which refreshments were served.

Mr. and Mrs. Strader were married June 2nd, 1945, in Greenock, Scotland, while both were serving overseas with the armed forces.

SOUTH MOUNTAIN W. A.

The Easter meeting of South Mountain W. A. was held in the church hall on Wednesday afternoon, April 17th, and took the form of an Apron Shower. Mrs. V. Buchanan opened the worship service with a few words on the Spirit of Easter. Prayer by Mrs. G. Cleland and Scripture reading by Mrs. G. Halpenny followed. Mrs. G. Mulholland gave a short reading on the meaning of Easter, and a poem, "Crosses," was read by Mrs. Buchanan. The worship service closed with a hymn.

Mrs. G. Cleland took charge of the business period, and Mrs. C. Forrester read the minutes and roll call. The treasurer's report was given by Mrs. L. Monteith. Mrs. E. Shaver gave a reading, and Mrs. R. Graham and Mrs. M. Shaver contributed to the program with a piano duet. A contest was then held, which was enjoyed by all. This was followed by a short comic play entitled "Mrs. Barker's Small Pox," with Mrs. J. Gilroy, Mrs. G. Cleland, Mrs. G. Mulholland, Mrs. C. Forrester and Mrs. F. Gilroy taking part.

A dainty lunch was served by the hostesses, Mrs. E. Shaver, Mrs. G. Halpenny and Mrs. V. Buchanan, with the president, Mrs. G. Cleland, pouring tea at a table suitably decorated for the Easter Season.

MODERN ETIQUETTE

1. Who should cut the wedding cake?
2. Should a man ever show the letters he has received from a girl?
3. Is it considered good form to kiss and embrace when greeting a friend, or departing?
4. Should the words "house party" be used in an invitation?

Answers

1. The bride should cut her wedding cake, dividing the first piece with her husband. 2. Never. He should not even mention them to his most intimate friend. 3. No, it is not. These affectionate demonstrations should be reserved for privacy. 4. 4. No; the proper words are "week-end" or "a few days."

OBITUARY

LATE MRS. HATTIE BALDWIN

The funeral of Mrs. Hattie Baldwin, who died on Thursday, was held on Sunday afternoon at Inkerman United Church, and was largely attended. Service was conducted by Rev. Mr. Gervan, and the remains placed in the vault at Union Cemetery,South Mountain. Mrs. Baldwin was the former Harriet McEwan, daughter of the late David McEwan and Annie Graham, and was born at Hulbert in 1863. She is survived by three daughters and two sons, Mrs. Annie Webb, of Evesham; Mrs. Orpha Cyr, of Ottawa; Mrs. O'Dell Haines, of Inkerman; Russell, of Victoria, and Roy, at home; one sister, Mrs. Elizabeth Merkley, of Ottawa, and several grandchildren and great grandchildren.

LATE MRS. W. A. YORK

On Friday evening last, Mrs. S. A. Greer received the sad news of the death of her sister, Mrs. W. A. York, of Adams Centre, N. Y. The funeral was held from the Piddock Funeral Home on Monday afternoon, with burial in Adams Centre Cemetery. She is survived by four sisters, Mrs. S. A. Greer, Winchester; Mrs. Sarah Edgerton, Ottawa; Mrs. Mary Prior, Vancouver, B. C., and Mrs. W. J. Hamilton, of Winnipeg.

Relatives who attended the funeral were Mr. and Mrs. W. J. Edgerton, of risburg; and Mr. and Mrs. Wilfred Ottawa; Mrs. Arthur Edgerton. Mor- McKercher, of Winchester.

TO WHOM IT MAY CONCERN:

Mr. J. A. Halpenny tuned my Heintzman Piano last week and the result of his work was most satisfactory. He is careful and painstaking and obtains the desired results. I have no hesitation in giving my testimony to his ability and finished work as a piano tuner.

Isabel A. Gorden, A.C.C.M.
Teacher of Piano, Theory and Harmony.

J. A. HALPENNY
OTTAWA EXPERT PIANO TUNER
Special Offer for De-Mothing and Tuning
117 Third Avenue - - Telephone 4-6187
Orders may be left at Press Office

OIL BURNERS
A NEW TYPE OF OIL BURNER THAT CAN BE INSTALLED IN YOUR PRESENT STOVE OR HEATER
This Oil Burner has been proven 100 per cent. efficient. It will give the housewife added comfort for summer cooking, as it can be turned off and on as required. Is ideal for baking.
POWER OIL BURNERS FOR YOUR FURNACE OR BOILER
This Burner is fully automatic. For full information regarding these Burners, and your Heating Problems, consult
Paul Sanders
IMPERIAL OIL AGENT
Telephone 67 - - - Winchester, Ont.
Buy your Fuel Oil and Gasoline by Government Inspected Meter Delivery.

STOVES
See our display of "Wingham" Coal and Wood Ranges. For appearance, service and satisfaction, these stoves cannot be beaten, and they are moderately priced too. Come in and inspect them today.

PUMPS
STOCK FORCE PUMPS AND THREE-WAY PUMPS, MILK CANS AND STRAINERS, ETC.

Farm Equipment
If you need a Milking Machine, Electric Milk Cooler or Feed Grinder, inquire about the Woods' line. We are agents for this dependable and proven line of Farm Equipment and are prepared to accept orders and service all equipment sold. Consult us when in need of a Milker, Cooler, Grinder, etc.

JOHN FADER & SON
TELEPHONE 60. WINCHESTER, ONT.

Glassware
GLASS SHELVES with 2 Metal Bracelets 18 inches long.
Price complete, 55c.
GLASS BERRY SETS
9 Piece Set $1.65
7 Piece Set, Fancy 75c
7 Piece Set 50c
GLASS WATER SETS
7 Piece Sets $1.65
7 Piece Sets $1.10
Large Size Water Jug, only 50c
JUST ARRIVED—Aluminum Pots, Pans, Kettles, etc.
Glass Tea Plates ..... 2 for 25c
Glass Bread and Butter Plates ..... 6 for 55c
Glass Cups and Saucers ..... 2 for 25c
Glass Fruit Nappies ..... 6 for 45c

Electric Light Bulbs
WESTINGHOUSE LAMPS—A Light for every Purpose.
15W, 25W, 40W, 60W ..... 15c each
100W, 20c each; 200W, 60c each. Bed Lamp Bulbs, 50c each
Tri-Lite, 100, 200, 300W ..... 75c each.
Tri-Lite, 40, 60, 100W ..... 55c each.
Flame Bulbs ..... 25c each.
DUNCAN'S STORE

Arthur A. Crawley & Co.
Chartered Accountants
OTTAWA - MONTREAL - BROCKVILLE - TORONTO
SUDBURY - NORTH BAY - SAULT STE. MARIE
Ottawa Address—119 Blackburn Bldg.

NEXT WEEK AT THE
"Picadilly Theatre"
WILLIAMSBURG, ONT.
MONDAY, TUESDAY AND WEDNESDAY



THURSDAY, FRIDAY AND SATURDAY
"Gentle Annie"
Starring Donna Reed, Marjorie Main and James Craig.
—also—
"Topeka Terror"
Starring ALLAN LANE

Berryholm Poultry Farm
June and July Chick Price List

	Mixed as Hatched	90% Pullets	Cockerels
B. P. ROCKS	$12.00	$22.00	$9.00
S. C. W. LEGHORNS	11.00	25.00	1.50
ROCK-LEGHORN CROSS	12.00	25.00	3.00

Cockerels available depends on sale of Pullets.

BROODING
Three cents per chick per week, two weeks' limit.

QUALITY
On the quality of chicks you buy depends your profit for the year.

A GOOD RECORD
On April 2nd this year, Mr. James McGregor, Ormond, got 250 two-week-old Barred Rock Pullets from us, which was the 10th consecutive year buying Berryholm Chicks.

FEEDS
Start your chicks on "BIG B" Chick Starter, change to "BIG B" Intermediate at a month, and at two months "BIG B" Growing Mash, until the laying house is reached. A full line of "BIG B" balanced feeds for Livestock and Poultry always on hand, always fresh.

D. L. BERRY & SONS
SOUTH MOUNTAIN, ONT.
Phone for Chicks, 38. Feeds—8 or 31 r 4.

News From Our Neighbouring Districts

CASS BRIDGE

Mr. Fred Patterson spent Sunday with his parents, Mr. and Mrs. Jas. Patterson.

Mr. Rae Cooke spent Sunday at his home here.

Visitors at the home of Mrs. Geo. Durant and family on Sunday were: Mr. Elmer Durant, of Mountain; Mr. Clinton Armstrong, of Chesterville; Mrs. Bella McNairn and Charlie, of Gallingertown; Mrs. Victor Johnston. Mrs. Marcia Strader, Mrs. Jas. Bowman and Elgin.

Mr. Fred Patterson had tea on Sunday evening with Mr. Rae Munroe.

Mr. Lorne Hogaboam spent Sunday afternoon with his mother, Mrs. John Hogaboam.

Mr. Jas. Johnston spent Sunday with Mrs. Ida Ball at Winchester.

Mrs. Geo. Coons and Edna spent the week-end with Mr. and Mrs. Richard Scott.

Mr. and Mrs. Eldon Turner and baby Brian spent Sunday with Mr. and Mrs. Les. Cass.

Mr. Jas. Johnston spent Sunday with Mrs. Ida Ball at Winchester

Mr. Herb St. John spent Sunday with his parents, Mr. and Mrs. Paul St. John.

Mr. and Mrs. Gordon Baldwin Sr. called on Mr. and Mrs. F. Hogaboam on Tuesday.

Mrs. Harold Lannin, accompanied by Mrs. L. Porteous, Mrs. S. Lindsay, and Mr. and Mrs. F. Hogaboam, attended the Ottawa Choral Union, Handel's "Messiah," on Tuesday evening last.

Mr. Hilton Reid had dinner on Sunday with Mr. Arnold Hogaboam.

Mr. and Mrs. Richard Patterson spent Sunday evening with Mr. and Mrs. Jas. Cardwell.

Mr. and Mrs. Floyd Pemberton spent Thursday evening with Mr. and Mrs. Ernest Munroe.

Mr. J. M. Jackson and family, of Kemptville had tea Friday evening with Mr. and Mrs. E. Munroe.

Mrs. Lorne Cooke had dinner on Sunday with Mr. and Mrs. Ford Baker.

Mrs. M. O. Robinson is spending some time wtih her daughter, Mrs. Delbert Link.

Dr. G. O. and Mrs. Barkley, Mr. Fred Barkley, Mr. and Mrs. Harry Holden, of Ottawa, and Mr. and Mrs. Lyman Kerr, of Mountain, had tea on Sunday evening with Mr. and Mrs. Gordon Baldwin, Sr.

Miss Elaine Crowder spent the week-end with Mr. and Mrs. Gordon Baldwin, Jr.

Mrs. Maude Summers has returned from Iroquois after visiting her son, Ollie, and family.

Mr. and Mrs. Harold Baker spent Sunday with Mr. and Mrs. John McDiarmid.

Messrs. Bernice and Lloyd Casselman and family spent one day recently with Mr. and Mrs. John McDiarmid.

Mr. and Mrs. Walter Johnston, Carole Anne and Lowery, spent Sunday with Mr. and Mrs. Tom Johnston.

Mr. and Mrs. Gordon Baldwin Sr. attended the funeral of the former's aunt, Mrs. Ezra Baldwin, on Sunday.

Visitors at Mrs. Maude Summers' on Easter were: Mr. and Mrs. Ollie Summers and family, and Mr. and Mrs. Harry Summers and family.

ORMOND

The Mission Circle held their April meeting on Sunday morning in the church. They had as special speaker Mr. Stranks, of Ottawa.

The Rev. Charles Waddell, of Poplar Hill, Ont., will assume his new charge as pastor of Ormond Church on May 26th.

Those who spent the Easter season at their various homes were: Misses Hazel MacDonald, Helen MacDonald, Nora Leathem, Lottie Carkner, Laura Porteous, Catherine MacGregor, Isobel MacGregor, Lillian Jorgensen, Helen Campbell, Messrs. Roy Campbell, Keith Carkner, Rae Walker and Kenneth Leathem.

Mrs. N. J. Carkner returned home from Washago on Saturday, accompanied by her daughter, Mrs. Kenneth Clarke.

Miss Annie Carkner visited at her home on Monday.

Mrs. Stranks, of Ottawa, had dinner on Sunday with Mr. and Mrs. Thos. Duncan.

Miss Agnes McLean spent last week with Mr. and Mrs. Graham Durant, Chesterville.

The community welcomes Mr. and Mrs. Murray Steinburg as permanent residents. They have purchased the farm of Mr. Walter MacDonald.

Messrs. Alex McGregor, Dean McEwen and Ken Carkner spent Thursday afternoon in the city.

Miss Mary Meldrum had dinner on Sunday with Mr. and Mrs. Percy Carkner.

The Young People's Bible Class will meet in the church on Friday evening.

Has your Subscription expired?

WORLD FOOD EMERGENCY



Starvation threatens in the Far East and hunger in Europe. We are sending food. We must send more. The need is now — until harvest!

We **must help feed a hungry world**

A serious shortage of food in certain areas of the world was expected, but crop failures in many areas, and lack of distribution facilities, seeds, and tools in others created a food shortage of alarming proportions. Only immediate deliveries of staple foods can sustain the hungry millions.

PRODUCE AND SAVE — MORE

Since 1939, our per capita record of food exports has exceeded that of any other country. Food production has soared. Canadians have eaten well in spite of war. Today, the seriousness of the world's food situation calls for even greater efforts. We can increase our food shipments and still have enough for our needs.

THIS IS WHAT WE CAN DO

We can ship more WHEAT, FLOUR, MEATS, CHEESE and EGGS if as great quantities as possible are made available for shipment during the next four months.

PRODUCERS! — **DELIVER TO MARKET.**

CONSUMERS! — **BUY LESS OF THESE FOODS — BUY ONLY FOR IMMEDIATE NEEDS—WASTE NOTHING—PLANT A GARDEN—SUBSTITUTE VEGETABLES FOR AS MANY OF THESE VITAL FOODS AS YOU CAN.**

This will increase supplies at storage depots, thus freeing additional needed foods for the world's hungry. There can be no permanent prosperity for us . . . or anyone . . . while hunger and despair afflict large areas of the world.

Share with the hungry!

Food Information Committee
of
THE GOVERNMENT OF CANADA

No. 1S

WINCHESTER SPRINGS

Rev. R. S. and Mrs. Smith, of Quyon, Que., were calling on friends here last week.

Messrs. Ralph Allison, Lorne McIntosh and Elburn McIntosh spent Wednesday in Ottawa.

Miss Marion Richardson, of Lanark, and Mrs. Dillabough, of Morewood, were guests of Mr. and Mrs. Ralph Allison.

Miss Ruth McIntosh, of Montreal, was the guest of her parents over the Easter holiday season.

Guests of Mr. and Mrs. Cecil McIntosh for Easter were: Mr. and Mrs. John McIntosh and Miss Tottie Reveller, of Ottawa.

Mr. Archie Rice spent the week-end with his mother, Mrs. A. Rice.

Miss Muriel Holmes spent the Easter holidays with her grandparents at Nation Valley.

Rev. R. G. Newman, who has been confined to the Cornwall Hospital for the past week where he has been taking penicillin for an infection in his hand, was able to conduct a special Easter Service in the United Church on Sunday.

Mr. and Mrs. Wm. Steele, of Winchester, spent Sunday with relatives here.

Mr. and Mrs. Lawrence Shane and family visited Mr. and Mrs. Emmett Shane, of Nation Valley, the first of the week.

Those who spent Easter at their respective homes were: Miss Vivian Casselman, Miss Muriel McIntosh, Mr. Victor McIntosh, all of Ottawa; Miss Evelyn Thompson, of Iroquois; Mr. Lorne Bell, of Prescott; Mr. Elmore McIntosh, of Brockville; and Miss Grace Myers, of Brockville.

Mr. and Mrs. Cecil Rae and Miss Golda, of Inkerman, and Mr. Percy Rae were guests on Easter Sunday of Mr. and Mrs. I. P. McIntosh.

Mrs. P. R. Walker and Mr. D. D. Walker attended the graduation exercises at Knox College Chapel, Toronto, on Tuesday evening, and afterwards the reception at Westminister House, Presbyterian Missionary and Deaconess Training School, when Miss Evelyn B. Walker received her Deaconess Diploma.

WILLIAMSBURG

Mr. Ernest Christie and son, of Winchester, were guests last Sunday at the home of the former's brother-in-law, Mr. and Mrs. W. J. Johnston, and Ethel.

Mr. and Mrs. Kenneth Carlyle, of Winchester, spent last Sunday with the former's brother and sisters, Mr. John Carlyle and the Misses Eva and Beth Carlyle.

Mr. and Mrs. Ward Casselman returned from Cornwall on Tuesday, where Mr. Casselman is convalescing after being a patient in the General Hospital for more than two weeks.

Miss Elsie Empey, of Ottawa, is sending the Easter holiday week-end with her parents.

Miss Betty Strader, student nurse in the Civic Hospital, Ottawa, was a guest in town on Sunday afternoon with her parents, Mr. and Mrs. Geo. W. Strader ,and family.

Mr and Mrs. Jason Whitteker and Miss Almeda Whitteker spent last Thursday at Cornwall with the latter's brother, Mr. Herman E. Whitteker, and Mrs. Whitteker.

Mr. and Mrs. F. J. Donevan and family, of Oshawa, were guests on Good Friday in town with Mrs. Donevan's parents, Mr. and Mrs. Edgar McIntosh. They were enroute to Chateauguay, N. Y., to spend the week-end with Mrs. Donevan's brother, Dr. J. E. McIntosh, and Mrs. McIntosh.

Mr. and Mrs. Howard Whitteker and children, of Ottawa, spent the Easter week-end holiday with the former's parents, Mr. and Mrs. Wm. R. Whitteker.

Miss Betty L. McIntosh, of Toronto, Mr. Wesley Robinson, of Montreal, and Miss Diana McIntosh, of Ottawa, were guests during the week-end at Sunnybrook Farm with the former's parents, Mr. and Mrs. Strader McIntosh, and family.

Miss Audrey Casselman, of Brockville, spent the Easter holiday week-end with her parents, Mr. and Mrs. Clifford Casselman and family.

Pte. M. E. Schwertfeger, of Barriefield, spent the week-end in town with Mrs. Schwerdtfeger and daughters.

NATION VALLEY

Mr. and Mrs. A. D. Summers visited Ottawa last week.

Mr. and Mrs. Don. Stewart and Gerald spent Easter Sunday with Mr. and Mrs. Robert Allison.

Mr. and Mrs. Wm. Forward and Misses Frances and Lois Merkley visited their parents, Mr. and Mrs. Enos Merkley.

Mr. and Mrs. M. Carkner and daughter, Lois, of Froatburn, visited Mr. and Mrs. Clare Carkner. Lois is remaining for the week.

Mr. and Mrs. Norman Rae and children and Mr. and Mrs. Harold Nottell and John visited their parents, Mr. and Mrs. Wm. Rae.

Mr. and Mrs. Wm. Murray and son, Jack, of Kingston, visited the latter's parents in the Valley.

Mrs. Don. Stewart and Mrs. R Allison were calling at the Jamieson home.

Mr. and Mrs. Jack VanBridger and children, of Winchester, were calling at the home of Mr. and Mrs. Edgar Summers.

Mr. and Mrs. Lloyd Merkley visited the latter's home in the Springs.

Mr. and Mrs. Enos Munro were calling at the home of Mr. Howard Nesbitt, of the Springs.

Mr. and Mrs. Arthur Bailey, of Chesterville, were visiting in the Valley.

Miss Helen Jamieson attended the Easter meeting of the St. Andrew's Presbyterian W. M. S., Chesterville, on April 18th.

Mr. and Mrs. Harry Holmes and family, of the Springs, visited the latter's parents.

Mr. and Mrs. Edwin Forward visited their respective homes during the holidays.

The sympathy of this vicinity goes out to Mrs. Andrew Carruthers in the death of her sister, Mrs. A. K. MacDonald (Ella Marcellus). Mrs. MacDonald was formerly a resident of this vicinity.

TOYES HILL

Mr. and Mrs. Ralph Shaw and Mary, of Hallville, spent Sunday with Mr. and Mrs. Dalton Coons.

Mr. and Mrs. Larry Black and children spent Sunday with Mr. and Mrs. Harold Millar.

Miss Ruth Mullin spent Saturday with her grandmother, Mrs. Wm. Mullin, of Morrisburg.

Mr. and Mrs. Vincent Steele spent Tuesday in the Capital.

Miss Lulu Hunter spent a few days with her sister, Mrs. John Wylie.

The local Orange Lodge initiated five new members Friday night, Winchester Lodge doing the honours.

Mr. and Mrs. Dalton Coons and family had supper and spent an evening recently with Mr. and Mrs. Sterling Coons, Aleitha and Bertha.

Mr. and Mrs. Clarence Moore, of Haddo, spent Sunday with Mr. and Mrs. John Wylie.

Mr. and Mrs. Clayton Coons and children spent Easter Sunday with Mr. and Mrs. Jack Coons.

Mr. Merrill Coleman spent Easter Sunday with his mother and Delbert.

Mr. Cecil Casselman and Miss Ruth Merkley spent Tuesday evening with Mr. and Mrs. Harold Millar.

MELVINS

Mr. and Mrs. Glenn Christie and baby, of Wales, spent the Easter week-end with the former's parents, Mr. and Mrs. Sherman Christie.

Mr. and Mrs. Moses Lebrun and children, of Cornwall, spent the week with Mr. and Mrs. A. St. Pierre.

Misses Hilda Shaw and Ileen and Luella Gunn, of Ottawa, spent the holidays at their parental homes here.

Mrs. John Poole, of Harmony, spent a few days recently with her daughter, Mrs. Orval Christie, and Mr. Christie.

Visitors and callers recently at the home of Mr. and Mrs. R. Scott were: Mr. and Mrs. P. Poole, Mrs. Bertha Robinson and Mrs. Geo. Coons and Edna, of Winchester; Mr. and Mrs. Roy Miller, of Newington and Messrs. James Crump, of Inkerman, and Leigh Flegg, of Elma.

Miss Alice Marjerrison is spending the Easter week at her parental home at Apple Hill.

Master Allan Scott spent Sunday with his grandparents, Mr. and Mrs. J. Redmond, of Winchester.

Mr. Alex Scott spent Saturday and Sunday with Mr. and Mrs. Peter Poole, of Winchester.

VANCAMP

Easter Sunday visitors of Mr. and Mrs. A. E. Byrd were: Mr. and Mrs. Clarence Levere and Carol, of Shanly, and Miss Grace Byrd, of Brockville.

Mr. Cecil Levere, of Brockville, spent the long week-end at his home here.

The regular meeting of the Y. P. U. was held at the home of Mr. and Mrs. Leonard Brown, in the form of Irene Brown had charge of the meeting.

Mr. Amos Swerdfeger, of Brockville, spent Sunday with his father, Mr. Arthur Swerdfeger, and Edna.

Sunday visitors of Mrs. Bella Levere and Lyall were Mr. and Mrs. Dawson Levere and Oscar, Mr. and Mrs. Gordon Simzer and Mr. Cecil Levere.

Mr. and Mrs. Alfred Byrd spent Friday with Mr. and Mrs. Nelson Merkley and family, of Harmony.

Sunday visitors of Mr. and Mrs. George Walter and Misses Mae and Ellen were Mr. and Mrs. Avery Francis and family and Mr. and Mrs. Richard Patterson and Walter, of Inkerman.

Mr. and Mrs. Kenneth Richardson and Willa were Sunday visitors of Mr. and Mrs. B. P. Richardson.

We are glad to report Mr. Roy Bruce is feeling much better, and returned home from the hospital on Monday evening.

Last Thursday evening the Rose Haven School Section held a shower in honour of their teacher, Miss Evelyn Holmes, whose marriage took place on Saturday. A social hour was enjoyed by all.

On Friday evening, a large number of neighbours and friends gathered at the home of Mr. and Mrs. Dan Shaver and Miss Doris to bid them farewell before they leave this district. About 10.30 Mr. Frank Milne read a suitable address, while Mrs. Milne and Mr. Willis Riddell presented Mr. and Mrs. Shaver with a pair of occasional chairs, and Miss Margaret Riddell presented Doris with a boudoir lamp, on behalf of their Vancamp friends. Mr. and Mrs. Shaver both replied, thanking all. A bountiful lunch was served and an enjoyable evening brought to a close.

PLEASANT VALLEY

Mrs. Robt. Grant and son, Carl, spent Sunday with Mr. and Mrs. Lyle Crowder.

Mr. and Mrs. Sam R. Hamilton and Enid spent Friday evening with Mr. and Mrs. Howard Robinson, the occasion being Mr. and Mrs. Robinson's 40th wedding anniversary.

Messrs. James and Thos. Lennox, of Spencerville took tea on Thursday evening with Mr. and Mrs. Garnet Sears.

The W. A. held their regular monthly meeting on Thursday evening at the home of Mr. and Mrs. Lyle Crowder.

Miss Nellie McShane, of Ottawa, spent Easter at her home here.

Mr. and Mrs. Howard Conley and baby, of Prescott, spent Sunday with Mr. and Mrs. Jas. Gilmer.

Mr. and Mrs. Jas. Sommerville took dinner on Saturday with their daughter, Mrs. Garnet Sears, and Mr. Sears. In the evening, a surprise party was held at the home of Mr. and Mrs. Sommerville, the occasion being their 48th wedding anniversary. They received many lovely gifts.

Mr. and Mrs. Earl Gilmer spent Sunday with Mr. and Mrs. Robert Corker.

Miss Greta Hamilton, Reg. N., spent a few days with her sister, Miss Hazel Hamilton.

Miss Doris Cowan spent the week-end at her home here.

Mrs. Sam H. Hamilton, of Glen Stewart, spent a few days with Mrs. David C. Gilmer.

Little Misses Erma Gilmer and Donna Hunter, of Iroquois, spent Saturday with their grandparents, Mr. and Mrs. Jas. Gilmer.

Mr. Ronald Gilmer and Mrs. C. Gilmer, of Ottawa, spent Easter with Mr. and Mrs. Thos. Gilmer.

Mrs. Sam R. Hamilton spent over Easter with her parents. Mr. and Mrs. Thos. Irving, of Ventnor.

MOUNTAIN

We were sorry to hear of the deaths of Dr. Harry VanAllen, of Gouverneur, N. Y., and Mrs. Ezra Baldwin, of Inkerman, this week. To the bereaved families and friends we wish to extend our sincere sympathy.

Mr. and Mrs. Ronald Spong, of Hamilton, spent a few days last week with the latter's parents, Mr. and Mrs. John Berry.

Mr. and Mrs. Earle Richardson, of Pembroke, spent some time last week with Mrs. J. H. Richardson.

Mrs. Allan Ronson and Mary spent Saturday with Mr. and Mrs. Orland Pollock, of Inkerman.

Mrs. R. B. Beggs and Freda, of Hallville, were Saturday evening callers at the home of Mr. and Mrs. Herb Doran.

Sunday visitors at the home of Mr. and Mrs. Claude Timmins were: Miss Lorna Timmins and Sandra, and Mrs. Cecil Rae and Goldie, all of Inkerman. Miss Rae is spending a few days with the family.

Mr. and Mrs. John Levere, of Ottawa, were Easter Sunday guests of Mr. and Mrs. Herb Doran.

Mrs. C. S. Hill, of Kenmore, called at the Cameron home Monday afternoon.

We are sorry to report Mrs. John Cameron ill at present. Her many friends will wish her a speedy recovery.

Mr. and Mrs. Lyal Coughler and daughters spent Easter Sunday with Mr. and Mrs. Ralph Payne, of Heckston.

Pte. Harold Durant, of Weston, spent the holiday with his wife and family here.

Mr. and Mrs. Farthingham, of Pleasant Valley, were Easter Sunday guests of Mr. and Mrs. Harry Allen.

Miss Doreen Durant and Mr. Norrie Shaver, of Prescott, were week-end guests of Mr. and Mrs. Elmer Durant.

Cpl. Jimmy Wells and Sgt. Denzil Allen reported to Ottawa Monday morning after spending their leave at their respective homes here.

Mr. and Mrs. John Clark are spending the Easter holidays with his parents, Mr. and Mrs. A. H. Clark.

Mrs. Wm. Clark Sr. and Miss Alice left last week to visit Mr. and Mrs. Howard Patterson, of Toronto, and Rev. and Mrs. Walter Auld, of Midland.

Master Clair and Miss Jean Timmins are spending a few days with Mr. and Mrs. Debbie Thompson, of Inkerman.

MOREWOOD

Misses Pearl Swerdfeger, Margaret Carlyle, Mary Popplewell and Erla Steinburg, of Ottawa, spent the week-end at their homes here.

Master Bobbie Loughridge is holidaying with his grandparents at Cardinal.

Mr. and Mrs. Ray Irven and daughter, of Ottawa, spent Sunday with Mr. and Mrs. Wm. Irven.

Miss Carrie Hunter left Saturday morning for Winnipeg where she will visit her sister.

Sunday guests of Mr. and Mrs. Wm. Swerdfeger were: Mr. and Mrs. Arthur Swerdfeger and daughter, of Algonquin, and Mr. and Mrs. James McMillan and family, of North Gower.

Mr. and Mrs. Alcide Lanoue and daughters, of Massena, and Miss Ruth Swerdfeger, of Toronto, were week-end guests of Mr. and Mrs. Jake Swerdfeger.

Miss Marion Richardson, of Arnprior, is the guest of Mrs. A. Dillabough.

Mr. Elder Smirle, of Toronto, spent Easter with his mother, Mrs. Henry Smirle.

Mr. Fred Pennie, of Toronto, spent a few days with Mr. and Mrs. J. V. Fetterly. Little Carole returned home with her daddy.

Mr. James Lambert, of Ottawa, visited Mrs. Lambert and Mr. and Mrs. Wilson Steinburg, on Sunday.

Mrs. Lou Dyer and Brenda and Mrs. Norma Mansfield, of Toronto, and Miss Thelma Mitchell were week-end guests at the Loughridge home.

Mrs. A. J. Martin, Mrs. J. Ballantyne and Martin are spending this week in Syracuse.

Mr. and Mrs. Dalton Steinburg and Mrs. Hume McConnell visited Rev. and Mrs. McCord at Carleton Place.

We are sorry to report the following people in the Ottawa Civic Hospital: Mrs. H. R. Faulkner, Mrs. P. McLaren and Mr. M. Baker. All will hope for a speedy recovery.

IN MEMORIAM—In loving memory of a dear son, Donald B. Monteith, who passed away April 30th, 1931.
This day brings back the memory
Of a dear one gone to rest,
And those who think of you today, son,
Are those who love you best.
—Sadly missed.—Father, Mother, Brothers. 50p.

Classified Ad. Section

FOR SALE

FOR SALE—At Keyes' Garden—Hibiscus Roots, 25c each; Phlox, different colors, 25c each; Peonies, White, 50c each; Strawberry Plants, 100 for $1.00. T. O. Keyes, Winchester. 50p

FOR SALE—One 2½-h.p. Empire Gasoline Engine, in good condition, cheap for cash; magneto repaired recently to extent of $10.00. Also New C.C.M. Bicycles on hand—1 first class Ladies' Bicycle and 1 Gents' Bicycle, with 20-inch frames. Also rebuilt Bicycles which have all new parts except frames (all guaranteed). Used bicycles have new bicycle guarantee. I have a stock of New Tires on hand. Free air; Batteries charged; repair cars and Tires. Leason's Garage, Winchester. 50-51p.

FOR SALE—1 Oil Brooder, 350-chick capacity, used three seasons. Apply to Paul Johansen, R. R. 1, Mountain. Phone Winchester 157J12 50-51p.

FOR SALE—1 Kitchen Cabinet, with roll front, sliding enamel top table; 1 Singer Sewing Machine; 1 Dresser and Wash Stand, walnut finish; 1 Congoleum Rug, 6 x 9 ft.; all in good condition. Apply to Roy Madden, 1 mile West of Consolidated School, on road South of school. R. R. 2, Mountain. Call in evening. 50-51p

FOR SALE—100 Leghorn Hens, laying well. Apply to Floyd Gibson, Phone 214 J 3, Winchester. 50c

FOR SALE—Singer Sewing Machine, drophead. Also small Dinette Set. All in good condition. Apply at Presbyterian Manse. 50c

FOR SALE—A quantity of Straw in barn. Apply to Clarence Holmes, Winchester. 50p

FOR SALE—10 tons of Hay and a quantity of Mixed Seed Grain, free of weed seeds. Apply to Fred Hutt, Inkerman Station. 50p.

FOR SALE—1 small Cook Stove, for wood or coal; good baking oven. Has not been used very long. Cheap for quick buyer. Apply to Mrs. Jas. Slater, Winchester. 50-51p

FOR SALE—A quantity of Timothy Seed; also Victory Oats and two-rowed Barley, mixed, 1944 crop, cleaned; also a few Wooden Molasses Barrels, approximately 50-gal. size. Apply to W. R. McMenomy, Inkerman. Phone South Mountain, 610 r 32. 50-51c

HOUSE FOR SALE—5-room bungalow with garage, in Inkerman Village. Good location, excellent garden plot. Equipped with Hydro, also cement basement. Anyone interested in buying, offers will be considered. Apply to Walter York, Lyn, Ont. 50-52p.

FOR SALE—1 Pure Bred Holstein Bull, 7 months old—Mantel Mercedes Vernon, sired by Mantel Dekol, and his dam, Estelle Mercedes Vernon. Apply to Keith Acres, Vernon. Phone Winchester 176W1. 50tfc.

FOR SALE—500 bus. of Erban Oats; a quantity of O.A.C. Barley, mixed; 100 bus. of O.A.C. 21 Pure Barley; 100 bus. 20th Century Oats. Apply to Fred Lannin. I will be at the farm on Saturday, April 27th. Anyone wishing to buy, may see me there. 50c.

FOR SALE—Two lots on Church St., ideal locations for building lots. Property of St. Paul's Church. Apply to Walter Moffat, Winchester. 49-52c.

FOR SALE—No. 1 Timothy Seed, 10c lb.; Ajax Oats; Reg'd. Soya Beans, Mandarin variety; 1 Milk Wagon, like new; 1 Climax Cultivator, extra tractor hitch, in good condition. Apply to J. W. Webb, Winchester Springs. Phone 150 W 1. 47-51p.

FARM LAND—Consisting of 35 acres, more or less, Lot N. E. Pt. 38, Con. 6, Twp. of Osgoode. Ideal place for young cattle, with plenty of water and shade. Apply to John Reoch, Box 332, Winchester. 49-51p.

FOR SALE—1 two-burner Oil Stove and Oven, in good condition. Also 1 Chest of three Drawers. Apply to Mrs. Clive F. Rennick, Winchester Station. 49-50p.

FOR SALE—1 team of Clyde Horses, weight 3500 lbs.; 1 two-furrow disc Massey Harris plow; 1 drill; 1 cutter; 1 mower. Apply to Geo. Bell, R. R. 1, Mountain. 49-51p

WANTED

WANTED—Clean, comfortable house or apartment in Kemptville or vicinity for small, quiet family. Financial and character references gladly supplied. Please furnish full particulars at your earliest convenience. Mrs. G. Campbell, 131 Glendale Ave., Toronto. 49-51p

NOTICES

CARD OF THANKS—We wish to express our sincere thanks and appreciation to our many friends who were so kind to us during our recent bereavement, and also for the beautiful floral offerings.—Allan MacDonald and family. 50p

CARD OF THANKS—The family of Mrs. Hattie Baldwin wish to express their sincere thanks to those who were so kind to them during the illness and death of their mother. Special thanks to Rev. Mr. Gervan, Mr. and Mrs. S. Robinson and the Choir, also those who sent floral tributes. 50p.

IN MEMORIAM—In loving memory of our beloved grandfather, Dexter Cheney, who fell asleep in Jesus, April 25th, 1943.
Times have changed in many ways,
But one thing changes never,
The memory of those happy days
When we were all together.
True hearts that loved you with deepest affection
Always will love you in death just the same.
—Grandchildren Robert, Aileen and Donald Cheney. 50c

CARD OF THANKS—We desire to express our sincerest thanks and appreciation for the many acts of kindness, messages of sympathy, and beautiful floral offerings received from our many friends and neighbours in our recent sad bereavement, in the loss of our beloved mother, Mrs. A. B. Cinnamon. We especially wish to thank Rev. N. J. Thomas and Rev. John A. Waddell, also Mrs. Percy Durant and Dr. J. J. McKendry.—The Family. 50p

Used Machines For Sale

1 Massey Harris 17-tooth Tractor Cultivator, 1 Massey Harris 3-furrow Tractor Plow, 1 Cockshutt 13-tooth Cultivator, 1 Massey Harris 2-h.p. Gasoline Engine, 1 Fairbanks-Morse 2-h.p. Gasoline Engine, 1 Cockshutt No. 2 Manure Spreader, 1 International 3-furrow Disc Plow, 1 Massey Harris 2-furrow Disc Plow, 1 Massey Harris 20-30 Tractor, on Steel. All machines are at our warehouse at west end of town.

W. C. MacDONALD, Winchester.

YES! We Have On Hand

A FULL LINE OF BERRY'S BIG "B" BRAND OF LIVESTOCK FEEDS

These feeds are freshly mixed at South Mountain and contain the best ingredients available. Drop in and enquire about this popular price brand of feeds.

Here is our complete stock of Big "B" Feeds:—

Berry's Big "B" Chick Starter.
Berry's Big "B" Chick Intermediate Mash.
Berry's Big "B" Chick Growing Mash.
Berry's Big "B" Laying Mash.
Berry's Big "B" Pig Starter.
Berry's Big "B" Pig Grower.
Berry's Big "B" Hog Concentrate.
Berry's Big "B" Calf Chew Jr.
Berry's Big "B" Calf Chew Sr.
Berry's Big "B" Dairy Ration 18%.

Orders are being accepted for Seed Corn. Give us your order early.

We carry Five Roses, Purity and Robin Hood Flour; Chick and Hen Scratch, Oyster Shell, Grit, Oats, Barley, Wheat, and Royal Purple Calf Meal.

We have a good supply of all Purina Chows and Disease Preventives.

BASIL L. DAWLEY, Winchester.
TELEPHONE 42.

Wool Growers' Organization

WOOL

SHIP COLLECT TO

Our Registered Warehouse No. 10
CARLETON PLACE, ONT.

Reliable Grading

Prompt Settlement

Obtain sacks and twine from
GEO. A. HAY, Marvelville.
G. D. CRERAR, R. R. 3, Metcalfe.
BASIL JOHNSTON, Navan.
W. E. BURTON, Vars.

or direct from

CANADIAN CO-OPERATIVE
WOOL GROWERS LIMITED
217 Bay Street, Toronto, Canada

NOTICE TO FARMERS

We have recevied a large shipment of the following:—Deep Well Pressure Pumps with Galvanized Tanks; Shallow Well Pressure Pumps with Galvanized Tanks; Motor Driven Pump Jacks, self oiling. We will make delivery as orders received, while supply lasts. Apply to Clifford McKee, Inkerman. Phone 13 r 21.
44-50p

PUBLIC NOTICE!

Until further notice, I will be in my office at Winchester every Friday afternoon from 2 to 5.30 p.m. The office will be located in Mrs. Wm. McConnell's apartment (entrance on north side of same block). Patients and friends please note these changes. My Ottawa address is 746 Parkdale Ave., and my Ottawa phone number is 8-2383.
23tfc. Dr J. J. McKendry.

BLAIR'S

Egg & Poultry Plant

EGGS WANTED!

We are in the market for all kinds of eggs. Our Egg Grading Station is located behind the Supertest Service Station on St. Lawrence Street, and we invite you to inspect our plant. If you wish to leave your eggs back town, leave them at McKercher's Store and we will pick them up there.

DAN. BLAIR

TELEPHONE 211 - WINCHESTER

BIBLE QUESTIONS ANSWERED BY THE VOICE of PROPHECY

INTERNATIONAL BIBLE BROADCASTER

Question—Don't you think that some tribes or races are so mean that none of them will be saved?

Answer—"And they sung a new song, saying, Thou are worthy to take the book, and to open the seals thereof: for Thou wast slain, and hast redeemed us to God by Thy blood out of every kindred, and tongue, and people, and nation." Revelation 5:9.

Q.—What does a fellow have to do to go to heaven?

A.—"Believe on the Lord Jesus Christ, and thou shalt be saved, and thy house." Acts 16:31. "Not every one that saith unto Me, Lord, Lord, shall enter into the kingdom of heaven; but he that doeth the will of My Father which is in heaven." Matthew 7:21.

Q.—Since money is the root of all evil, shouldn't Christians refuse to handle it?

A.—It is not money, but the love of money which is said to be the root of all kinds of evil. (1 Timothy 6:10.) Christ's disciples used money as a medium of exchange. (John 13:29; Acts 4:37), and one of His miracles involved money. (Matthew 17:27.)

Q.—Do you think God's people will have regular times for worship in the new-heavens and new-earth state?

A.—In reply we read Isaiah 66:22, 23: "For as the new heavens and the new earth, which I will make, shall remain before Me, saith the Lord, so shall your seed and your name remain. And it shall come to pass, that from one new moon to another, and from one sabbath to another, shall all flesh come to worship before Me, saith the Lord."

Q—Are angels good thoughts?

A.—Angels are real beings. Following are some of the things that angels have done: Destroyed Sodom and rescued Lot—Genesis 19:1-29; provided food for Elijah—1 Kings 19:5-8; smote the Assyrian army—2 Kings 19:35; announced the birth of Jesus—Luke 1:26-37; rolled away the stone at Christ's tomb—Matthew 28:2; opened prison doors for apostles—Acts 5:19 They will also be with Christ when He returns—Matthew 25:31. There are dozens of other references to angels as real beings.

Ed. Note: Address your questions to the BIBLE QUESTION COLUMN, The Voice of Prophecy, Box 55, Los Angeles 53, Calif. Bible questions of general interest will be answered in this column as space permits.

Has your Subscription expired?

GRENVILLE-DUNDAS M. P. TO MARRY JEAN ROWE

The marriage of Jean Rowe. daughter of W. Earl Rowe, M.P., and Mrs. Rowe, of Newton-Robinson, and A. C. Casselman, K.C., M.P., of Prescott, will take place this Spring, according to announcement made by the former's parents at their Simcoe home last week.

Mr. Casselman is a member of the House of Commons for Grenville-Dundas and Chief Whip of the Progressive-Conservative party, while Miss Rowe's father represents Dufferin-Simcoe in the Federal House. They are to be married quietly at the farm home of the Rowes and will reside in Prescott where Mr. Casselman carries on his law practice when his Parliamentary duties at Ottawa permit. He has represented Grenville-Dundas since 1921.

The bride-elect graduated from Unviersity of Toronto in 1940 and was presented to the Governor General and Lady Tweedsmuir in January, 1939.

Mr. Casselman served in the Great Far, entering the army as a gunner and leaving as second-in-command of the 4th Hussars. He was honorary lieutenannt-colonel of that unit until it was disbanded.

USED CLOTHING DRIVE COMING IN JUNE

The enthusiasm with which the people of Canada have received the preliminary announcements of the forthcoming National Clothing Collection to be held across the Dominion from June 17 to 29 inclusive is giving every indication that this drive will even surpass the outstanding success of the last drive. This willingness to donate clothing is overwhelmingly proven by the hundreds of inquiries already received from enthusiastic citizens who, by wire, letter and telephone, are asking. "Where can we deliver our clothing to now?"

"Facilities for receiving and storing clothes have not yet been set up anywhere in Canada, and we are, therefore, not in a position to accept such clothing until the necessary organization is completed," R. F. Pratt, Executive Director, has pointed out. "Collection of clothing across the Dominion will take place from June 17 to 29 and we are asking Canadians now merely to keep these dates in mind and to put away their spare clothes in the meantime to have them ready when the national collection opens."

It is appreciated that people moving to new locations and summer cottages, etc., are anxious to make their donations now, and everything humanly possible is being done by the National Committee to finalize all details, but in order to accede to requests for earlier collection, it would be necessary to establish and maintain collection depots and staff for several weeks prior to the official commencement of the drive, with resulting increase in expenditure of public funds.

Initial plans for organization of the clothing campaign are now under way in all of the nine provinces and it is expected that committees will have been formed in a score or more Canadian centres within the next ten to twenty days.

"In the meantime you are urged to hold the clothing till facilities for receiving and storing garments have been completed and the national collection gets under way," continued Mr. Pratt. "Your local committee will shortly advise you as to where it can be brought or, if you are moving, surely one of your friends would gladly take care of it for you until collection time."

ELECTRICAL APPLIANCE REPAIRS

I have opened up a Repair Shop in the north-east section of Kemener Hall, with entrance on Cameron Ave., and am in a position to do all kinds of electrical appliances repair work, including Irons, Toasters, Heaters, Motors, etc. Prompt service and satisfaction guaranteed. Farmers, bring in your Milker Pulsators and have them reconditioned. Articles for repair may be left at MacDonald's Hardware, if you wish.

John O. McConnell,
48-50p. Tel. 109W, Winchester.

Telephone No. 21, The Winchester Press, when you need printing.

In the majority of cases

CANCER

CAN BE CURED



The newest precision tube x-ray machine for treating cancer costs $100,000.

1000 Canadians die of cancer every month. Cancer specialists are convinced that the majority of these lives could be saved if proper treatment were given in the early stages of the disease.

That is the aim of the campaign against cancer now being organized in Ontario—to cut down this costly loss of life now being exacted by cancer.

It is proposed to establish cancer clinics at suitable centres throughout the province where all who suspect they may have cancer may be examined, and receive the proper treatment if necessary.

Plans are also under way to pay a portion of the cost of treatment of cancer, as well as travelling expenses, for those needing financial help.

The third objective of the campaign is an energetic program of cancer research in Ontario with the aim of discovering a specific cure for cancer, or for some means of preventing the disease.

Cancer research carried on to date has been entirely inadequate. It is estimated that less than $100,000 is being spent in the whole of Canada on cancer and related subjects.

Cancer can be conquered. If science is able to organize sufficient forces against the scourge of cancer, the solution will sooner or later be found.

Your contribution is needed—to cut down the death rate from cancer now—to carry on the search for a method of ridding the world of this dread disease.

This appeal is for an objective of $2,000,000 to provide for a three-year program of cancer research, treatment and province-wide service.

GIVE TO CONQUER CANCER

ONTARIO CANCER FOUNDATION

This organized drive against cancer is a joint effort of The Ontario Cancer Treatment and Research Foundation and The Canadian Cancer Society.

GIVE YOUR CONTRIBUTION TO YOUR LOCAL BRANCH OR SEND TO 22 COLLEGE ST., TORONTO

"... AND NOW FOR A POUND OF EGGS MADAM?"

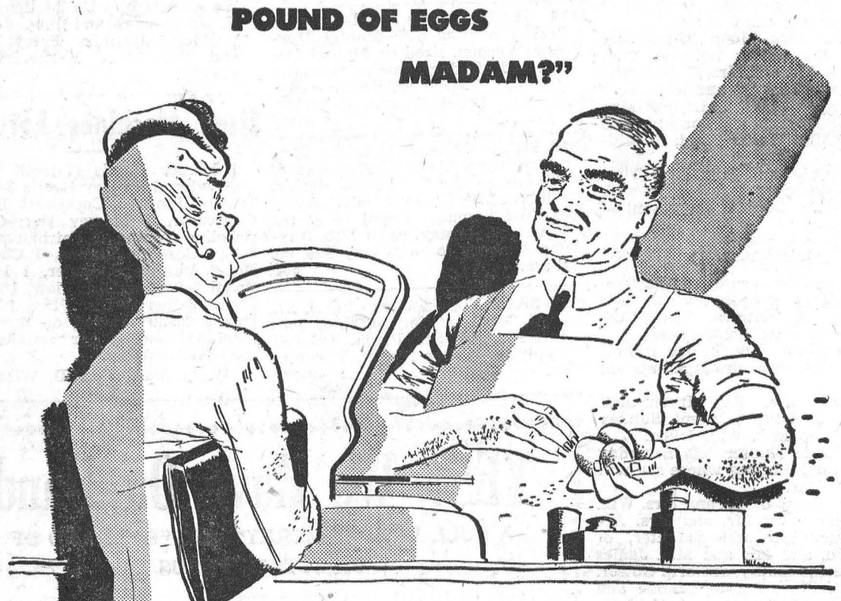

● Quoting eggs by the pound would be confusing, wouldn't it? You buy eggs by the dozen, milk by the quart, meat by the pound. By what measure do you buy electricity?

You buy electricity by the kilowatt-hour, and you should know what a kilowatt-hour can do for you.

An electric lamp or appliance is usually marked "60 watts", "500 watts", "1000 watts", as the case may be. The mark simply indicates the number of watts of electricity that the lamp or appliance will use. A kilowatt is simply 1000 watts. A kilowatt-hour is 1000 watts used for one hour—or 100 watts for ten hours. So that one kilowatt-hour will operate your 1000 watt electric iron for one hour. And at what a small cost!

The average urban rate for Hydro in Ontario is about 1-1/5c per kilowatt-hour. Just over 1c to light a 100-watt lamp for 10 hours, or drive a washing machine for four hours! Isn't it great to live in Ontario, where Hydro rates are among the lowest in the world?

Give to Conquer Cancer

THE HYDRO-ELECTRIC POWER COMMISSION OF ONTARIO

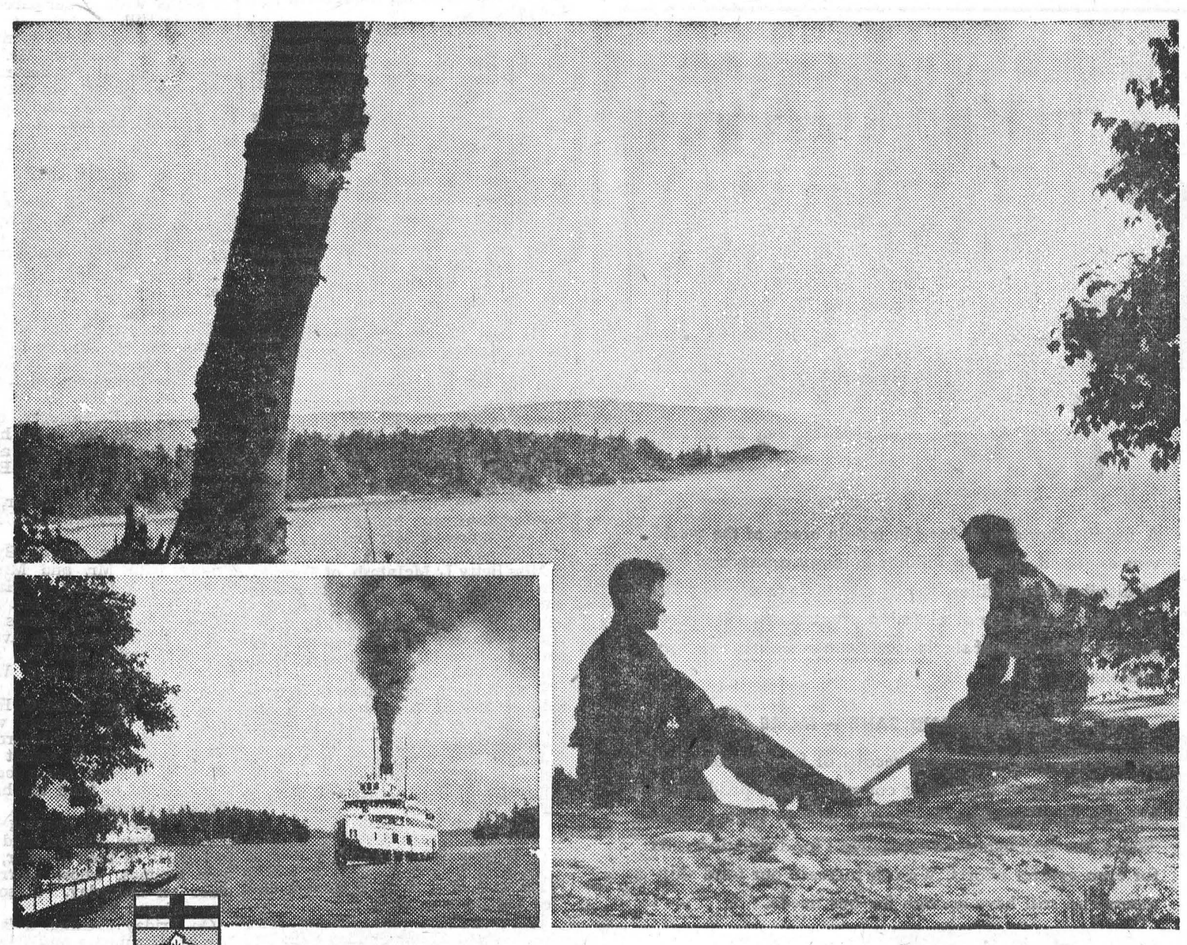

THE PROVINCE OF PROMISE...

ONTARIO, *a thousand miles this way and a thousand miles that, is the playground of Canadians and Americans alike. With its diversity of climate, life and interest, the province has everything the tourist wants and he comes in his millions to partake of it. Figuratively, the reception, accommodation and entertainment of these visiting millions set up waves of opportunity-filled activities that affect every phase of the business life of Ontario. The impact of the visitor-industry is seen on every hand... it is the wealth of all of us... we are a permanent host to millions.*

Published by THE BREWING INDUSTRY (ONTARIO)

A CORNER ON TOURISTS

Annually, by train, boat, bus and private car, more tourists enter Ontario than all the other provinces of Canada combined. In 1945, although gasoline rationing was not lifted until August, 2,070,000 American motor cars came in for less-than-forty-eight-hour stays and 554,000 for longer periods. Competent authorities estimate Ontario's yearly share of tourist revenues as 60% to 70% of Canada's total. The province expects at least 10,000,000 American visitors in 1946.

THE BREWING INDUSTRY ONTARIO

YOUNG MEN AND WOMEN...

ONTARIO FARMERS ARE CALLING YOU NOW!

SO desperate is Europe's need for food . . . so urgent our farmers' need for help . . . that this Province is facing the most serious farm-labour shortage in its history. 1946 is a crucial year—and every one who can should help. Young Ontario citizens are urged to pitch-in and play a worthy part in feeding the starving nations of the world.

"LEND A HAND"

You—and thousands of others like you—are needed on every type of farm. The peak season runs from April 12th to October 15th. Pay is good. Clean supervised accommodation. Good food.

Here is your opportunity—among pleasant companions—to enjoy a profitable, healthy summer. Join the Ontario Farm Service Force—today!

Fill in the coupon marked out below. A Registration Form, plus all particulars, will be sent to you without delay.

FARM SERVICE FORCE — ONTARIO — WE LEND A HAND

Director,
Ontario Farm Service Force,
112 College Street,
Toronto, Ontario.

Date.....

Dear Sir:

Please send me a Registration Form and all particulars, as I wish to join the Ontario Farm Service Force and "lend a hand".

Name..... Age.....
(Please Print)

Post Office Address.....

Town or City..... Tel. No.....

I would be available from.....1946 to.....1946
(Date) (Date)

I would like to be placed
On a private farm ☐ In a "Y" supervised Camp ☐

DOMINION-PROVINCIAL COMMITTEE ON FARM LABOUR
AGRICULTURE - LABOUR - EDUCATION

TOYES HILL SCHOOL REPORT

Grade 8—Lawrence Coons 76.1, Eva Johnson 73.3, Charlie Holmes 72.

Grade 7—Jimmy Steele 66.8.

Grade 5—Ray Holmes 71, Cephus Sipes 66.1, Bobby Casselman 64.3.

Grade 4—Richard Harper 79.3, Betty Holmes 71, Jimmy Pollock 69.5, George Pollock 50.

Grade 2—Patsy Steele 89.8, Mary Steele 86, Margaret Wylie 84, Jean Cassidy 83, Donnie Holmes 80.5, Twylla Prunner 71.

Grade 1—Denzil Prunner, John Steele, Ronnie Steele.

OSGOODE PUBLIC SCHOOL

(In order of merit)

Grade I—Betty Cleland, Barry Robb, Lee Sunstrum, Kathleen Ralph.

Grade II—Elaine Morphy, Helen Flake, Winnifred Black, Gladys Phillips, Ronald Wieland, Myrna Robb, Norman Black, Ronald Ferguson.

Grade III—Joan Shepherd, Peter Mercer.

Grade IV—Joyce Poulsen, Dorothy Lewis, Wilma Ferguson, Colleen Robb, Clifford Black, Paulnie Boyd, Bruce Taylor, Laverne Flake.
Bella MacLeod, Teacher.

Grade V—George Simpson, Ronald Boyd, Betty Davidson.

Grade VI—Yvonne Stinson, Joanna Mercer, John Buchanan, Doris Black, Mary Mercer, Jane Wallace, Douglas Davidson, Bruce Poulsen, Mary Hobbs.

Grade VII—Dorothy Flake, Guildford Hughes, Frederick McLellan, Mary Lewis, Kenneth McCalium.

Grade VIII—Evelyn Murdock, Eleanor Ralph, David Hobbs, Isabel Mercer, George McLellan, Clarence Black, Joyce McCallum.
H. M. Anderson, Principal.

ROSE HAVEN SCHOOL REPORT

Grade 8—Helen Rose 91, Mary Bolton 82, Violet Bellinger 76.

Grade 7—Ray Guy 77, Wilbert Miller 75, Nelda Bellinger 74, Wallace Fawcett 72, Betty Casselman (absent)

Grade 6—Jackie Bellinger 81, Baden Renwick 63.

Grade 4—Evah Grace Riddell 87, Donnie Miller 86, Ann Casselman 81, Isabelle Fawcett 78, Doris McCallum 75, Delbert Casselman 64, Alice McCallum 59.

Grade 3—Edward Rose 90, Hughie Rose 69.

Grade 2—Shirley Arbuthnot 87, Elsie Derby 84, June McCallum 80, Arthur Fawcett 65, Shirley Casselman 60, Arnold Casselman 47.

Grade I—Barbara Casselman, Dorothy McCallum.
Evelyn Holmes, Teacher.

TO GOLD AND GLORY ON WAGON WHEELS

Stirring, authentic stories of murderous Indians, cutthroat outlaws, dauntless men and courageous women told by an old-timer who rode the trail for 50 years and who reveals the Old Wild West as it really was. Start this series in The American Weekly with this Sunday's (April 28) issue of the Detroit Sunday Times.

SPRING

Now, at God's touch, the winter woods
Have come to life again,
His step, upon the mountain's brow,
I hear;
The orchard's scented bridal flowers
appear,
To gladden hearts of men.
His garments flutter as they pass
Across the shimmering sea,
At break of day, His voice—a bird's
clear call,
And then, bright sunshine flooding all
This spring-time ecstacy.
—Dorothy Sproule.

MRS. F. H. SPROULE HONOURED BY CLUB

At the annual meeting of the Notre Dame de Grace Women's Club, held in Montreal recently, Mrs. Geo. W. Latham proposed a motion, seconded by Mrs. S. A. MacSween, and unanimously carried by the members, that Mrs. F. H. Sproule be made an honorary member of the club.

Mrs. Sproule was the first president of the club when it was inaugurated 24 years ago, and this act expressed the gratitude of the members for her continued interest in the club and their recognition of her achievements as a Canadian poetess.

BIRTH

At the Ottawa Civic Hospital on Tuesday, April 16th, 1946, to Mr. and Mrs. Roy Cameron, a son, David Ernest. Both well.

AUCTION SALE!

Watch for posters advertising an Auction Sale to be held on Lot 1, Con. 3, Township of Winchester, on Monday, April 29th.

50p. JAS. PATTERSON, Prop.

Machine News!

Are you aware of the change in price on Machines—this is just more proof that we will have to keep old machines running. Repair parts are very hard to secure. Why not get your machines out and check them over!

Remember, it is impossible to handle rush orders—to date we have had very few repair orders—this proves that you are leaving these until the last minute.

We are now also in a position to tune up your Tractor—bring it in now.

W. C. MacDONALD
Farmers' Supplies
WINCHESTER - - ONTARIO

CAMEO THEATRE, Morrisburg

Thurs., Friday, Sat'y, APRIL 25-26-27

Thursday and Friday Evenings at 7.15 and 9 o'clock.
3 Shows Saturday Evening at 6.30, 8.30 and 10.15.
Matinees on Friday and Saturday at 2.30 o'clock.



WE RECOMMEND... *Products You Know— At Prices You'll Like!*

4-Way Rim Wrench
Genuine Forging
89c
INDIVIDUAL RIM WRENCHES ALL SIZES
42c TO 59c

MOTO-MASTER SPARK PLUGS
Money Cannot Buy Better
It's a small investment to insure quick starting, better performance and greater economy.
39c



SEAT COVERS



They PROTECT and BEAUTIFY Car Interiors

ROYAL INSULTEX. Finest quality fibre-weave, art leather trim with wide protective bands at top of back and seat. Red piping protects all seams, individually tailored from master patterns.
For front seats only **5.10**
Front and rear seats **8.85**

OXFORD GABARDINE COVERS. Luxurious maroon covers with white piping of genuine gabardine cloth. Snug fitting and very pleasing to the eye. Carried in stock for most cars.
Set for front and rear **11.25**



TIRE PUMPS
1.98
Supreme Quality
Giant size, heavy duty pumps, built to army specifications. The best money can buy.

Screw Type BUMPER JACK
1.49
A much superior jack to most makes of this type. Substantial base, free running mechanism.



TUBE PATCHING KIT
Cement, buffer and repair material **.15**

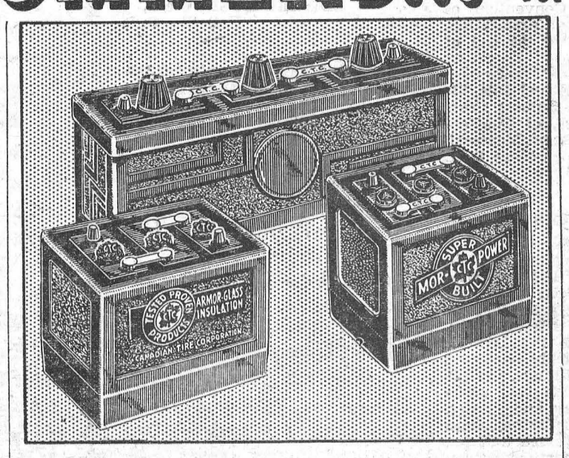

"MOR-POWER" SUPER BILT STORAGE BATTERIES

• For Power • For Performance • For Durability • For Lasting Satisfaction

N23—Super Service, 15 plates, 117 amp. Replaces all 11 and 13-plate batteries 9" long x 7" wide x 8¼" high. The most economical and satisfactory in the long run. List $12.45 ..... **$7.45**

N49—Armor-Glass, 15 plates, 135 amps. A super battery for use where long life (3 to 6 years) plus extra "punch" and "snap" is needed. List $18.45 ..... **$10.95**

N25—Super Service, 17 plates, 120 amperes, 10½" long, 7" wide, 8" high. Fits Ford V-8 '33-'39, Chev. '37-'39 and others with low type installations. List $12.45 ..... **$8.25**

N51—Armor-Glass, 17 plates, 120 amperes. Same size as N25. 3-year guarantee. List $15.95 **$10.95**

N35—Super Service, 17 plates, 151 amperes, 10 9/16" long, 7¼" wide, 9¼" high. Fits Ford 1940-42. List $15.45 ..... **$10.15**

N53—Armor-Glass, 17 plates, 151 amperes. 3-year guarantee. Same size and application as N35. List $18.95 ..... **$13.10**

N27—Super Service, 17 plates, 132 amps. Replaces all 15-plate batteries. Size 10¼" long, 7" wide, 8⅝" high. Extra punch and power at but a small extra cost. List $18.95 ..... **$9.90**

N52—Armor-Glass, 17 plates, 138 amps. 3-year guarantee. Replaces all batteries 10½" x 7" x 8⅝", where extremely long life is desired. Factory list $19.95 ..... **$13.50**

N29—Armor-Glass, 17 plates, 6 volts, 11¾" long, 7" wide, 160 amps. For large models of Buick, Chrysler, Cadillac, Dodge, etc. List $25.95 ..... **$15.50**

N32—Super Service long type (19½"), 137 amps., 17 plates. For Buick, Olds, Zephyr, etc. Factory list $17.45 ..... **$12.35**

17 ENGINEERED BATTERY TYPES FOR EVERY CAR, TRUCK, CYCLE, ETC.



Replacement OIL FILTER ELEMENTS
For all makes of filters and for every car or truck.
95c



29c Per Can



IGNITION COILS
For Ford V8 **3.85**
For Most Others **1.99**



2 ounce roll **8c**
8 ounce roll **27c**



Hard-to-Get Items Recently Received Into Stock!

GEAR SHIFT BALLS. For all cars prior to 1940. High quality tenite, pear shaped ..... **33¢**

REMOTE CONTROL GEARSHIFT KNOBS. Complete with bushings to fit '40-42 cars. Latest styles in colored plastics to match de luxe car interiors ..... **54¢**

SEALED BEAM DRIVING LAMPS. Complete with heavy bracket for secure bumper mounting. Enjoy good vision and safety with these powerful auxiliary lamps, each **$4.45**

STEERING WHEEL SPINNERS. For better, quicker control. An accessory of beauty, plus high utility value ..... **54¢**

AUTOMATIC CIGAR LIGHTERS. They "click" off when ready. Fit all car models. The finest lighter available **$2.39**

STEEL WOOL. Package of 8 pads. Supplied in grades for all abrasive jobs ..... **15¢**

VISE-GRIP WRENCH. A combination wrench and plier that gives your hand a ton-grip. Will do many jobs that are impossible with any other hand tool. 10" heavy duty **$2.75**

THICKNESS GAUGES. For adjusting valve tappets, setting ignition and the many other uses for which feeler gauges are required.
6 Blades **22¢** 9 Blades **49¢** 16 Blades **74¢**

ELECTRIC SOLDERING IRONS. Highest quality as used in many industrial plants and fully guaranteed.
65 Watt **$2.20** 100 Watt **$3.00** 150 Watt **$6.60**

TERMINAL AND GEAR PULLERS. Drop forged steel arms with thin jaws to get into tight places.
1⅞" jaw spread **$1.49** 3½" jaw spread **$1.99**

TIRE IRONS. Extra heavy spring steel, properly shaped for ease of mounting and dismounting tires.
15½" long **19¢** 17½" **29¢**

MOTOR RUGS
$2.79



$5.75
Extra Fine Quality at Genuine Savings!
Limited Quantities!

Canadian Tire Corporation

Associate Store W. P. HENOPHY, Williamsburg, Ont.

WE HAVE IN STOCK

A Nice Assortment of Men's and Boys' Pants.
Men's and Boys' Windbreakers.
New and Complete Line of Spring Neck Ties.
New Shipment of Misses' and Women's Seersucker Dresses and Suits.

HITSMANS

McKercher Block - Winchester, Ont.

HAMILTON'S

GARAGE and AUTO PARTS

WHOLESALE and RETAIL

Telepone 488 - Chesterville, Ont.

TIRES

GOODYEAR or SEIBERLING

Buy Tires early and be sure to have them. The prediction is that by early summer tires will be scarce.

We have a complete Vulcanizing Service and can give you prompt service. We also have a good stock of Recapped and Used Tires in stock.

Electric Battery Packs $6.80

Electric Fences, complete with knobs and gate $15.00

Canned Goods

PUMPKIN ..... 15c Tin
PEAS ..... 14c Tin
SAUERKRAUT ..... 17c Tin
WAX BEANS ..... 15c Tin
DICED BEETS ..... 15c Tin
CARROTS ..... 2 lbs. 25c
QUAKER OATS ..... 24c Pkg.
7 LB. BAGS FLOUR 27c

Raisins on Sale This Saturday

REYNOLD'S MEAT MARKET, Phone 85, Winchester

HEADQUARTERS FOR

Groceries

FULL LINE OF STAPLE GROCERIES
CANNED GOODS - BREAKFAST CEREALS - COOKED MEATS - FRESH FRUIT & VEGETABLES.
EGGS BOUGHT AND SOLD
LAUNDRY AND TOILET SOAPS - SOAP CHIPS
CLEANING FLUIDS - BROOMS - BRUSHES, Etc.
PAINTS - VARNISHES - ENAMELS - HARDWARE

McKERCHER BROS.

Telephone 86 - - Prompt Delivery

Keyes' CASH Store

500 Yards
WABASSO PRINTS and POPLINS
On Sale FRIDAY, April 26th, at 2 p. m.
ABSOLUTELY NO PHONE ORDERS

MEN'S BROADCLOTH SHORTS ..... 75c pr.

MEN'S COMFORT OXFORDS
Double E width. A real buy. Price $5.00 pr.

A QUANTITY OF DOUBLE FOLD EXTRA GOOD FLANNELETTE SHEETING, 69c Yd.

ASSORTED CRETONNES ..... 39c and 75c Yd.
3 PKGS. GARDEN & FLOWER SEEDS 10c
FLANNELETTE BLANKETS, 70 x 80 ..... $2.75 pr.
PRINTED TABLECLOTHS, 54 x 68 ..... $3.19 each
RAYON PRINTED TABLECLOTH, 54 x 54 ..... $3.50

Fishing Tackle

Hooks, Sinkers, Steel Rods, Assorted Spoons and Lures.
CASTING REELS EXPECTED DAILY

DUTCH ONION SETS. Buy now. ..... 25c lb.

FULL LINE OF WAX, WINDOW CLEANER, ETC., FOR HOUSECLEANING

MEN'S ARMY WORK BOOTS. A real Boot..... $5.75 pr.

J. H. KEYES

Telephone 16 - - Winchester, Ont.

SOCIAL AND PERSONAL

Mr. John Christie, of Montreal, spent Easter week-end at his home here.

* * * *

Miss Margaret Goodenough spent Easter week-end with friends in Montreal.

* * * *

Miss Lillian Jorgensen, of Ottawa, spent Easter at her parental home, Ormond.

* * * *

Miss Betty Stewart, Queen's University, is spending the Easter vacation at her home.

* * * *

Miss Phyllis Henderson, of Ottawa, spent Easter week-end with Mr. and Mrs. C. R. Robinson.

* * * *

Miss Willena Beaton, of Westmount, spent the Easter week-end with her aunt, Mrs. B. McConkey.

* * * *

Mrs. Richard White, of Smiths Falls, spent Good Friday with her sister, Mrs. Clara Justus.

* * * *

Misses Jennie and Sybil Empey, of Montreal, were Easter guests of their parents, Mr. and Mrs. Robt. Empey.

* * * *

Mrs. Jas. Park, of Trenton, spent the Easter holidays with her mother, Mrs. R. Justus, and sister, Miss Eva Justus.

* * * *

Miss Marion Helmer, of Fenwick, is spending the Easter holidays with her parents, Mr. and Mrs. F. Erle Helmer.

* * * *

Mr. and Mrs. Jack McIntosh, of Massena, N. Y., spent Easter Sunday with the former's sister, Mrs. Colin Hay, Mr. Hay and family.

* * * *

Mr. and Mrs. H. K. Phillips and family, of Ottawa, spent Easter Sunday with Mrs. Phillips' parents, Mr. and Mrs. John McCauley.

Morgan's

Men's & Boys' Shop

Men's Sweaters

Full line of McGregor's All-Wool Men's Sweaters—sleeved, sleeveless and coat sweaters, now in stock. Come in and see them.

We also have in stock at the present time a nice line of Circle Bar Hosiery for Men—pre-shrunk, all wool, and McGregor's Wool Socks.

Balbriggan Underwear for Men, also Smocks and Overalls.

If you need a pair of Dress or Work Trousers, see our assorted lines of Men's and Boys' Pants. We have a good stock on hand at present, also a line of Boys' and Students' Suits at the following prices: Boys, 5 and 6 years, $6.00; Youths' sizes, 30 to 34, at $15.00, $18.00 and $20.00.

We received this week two Men's Ready-Made Suits, sizes 37 and 39, which we are selling at $30.00 each.

E. A. MORGAN

Drug Store Block, Winchester, Ont.

SOCIAL AND PERSONAL

Mrs. Reid Walker, of Merrickville, was visiting friends in town over the week-end.

* * * *

Mr. and Mrs. Robert Bethune and Gordon, of Braeside, were week-end guests of Mrs. S. A. Greer.

* * * *

Miss Mary Barclay, of Ottawa, spent the Easter holidays, the guest of Mr. and Mrs. A. G. Suffel.

* * * *

Miss Barbara Cross, of Maniwaki, Que., is spending the Easter holidays with Miss Marjorie Crummy.

* * * *

Mrs. Willard Acres spent the week-end with her brother-in-law and sister, Mr. and Mrs. Wm. Allen, Perth.

* * * *

Mr. and Mrs. Glen Rennie and family, of Toronto, spent the Easter season with the former's sisters here.

* * * *

Mr. and Mrs. F. Erle Helmer and Marion spent Easter Monday visiting relatives at Merrickville and Smiths Falls.

* * * *

Dinner guests of Mr. and Mrs. F. Erle Helmer on Sunday were Mr. and Mrs. Arthur Hough, Lynden, Dean and Billy, of Newington.

* * * *

Miss Edna Larocque, of the Kingston General Hospital, visited her parents, Mr. and Mrs. Louis Larocque, on Saturday evening.

* * * *

Mr. Wm. Harrison, of Toronto, is spending a few weeks with Mr. and Mrs. Ross McConnell and other friends in this district.

* * * *

Mr. and Mrs. Jack VanBridger and daughter, Joan, of Perth, spent the Easter season with the former's parents, Mr. and Mrs. T. O. VanBridger.

* * * *

Misses Helen and Jean Roughton, and Jane Agnew, of Kingston, are spending the Easter holidays with their grandmother, Mrs. Jas. H. Ross.

* * * *

Mr. and Mrs. Ewen Gannon and Messrs. Dixon Hutt and Herman Hutt spent Sunday evening with Mr. and Mrs. Richard Gordon, of Bedell.

* * * *

Mrs. Geo. Dillabough, of Aultsville, was visiting relatives and friends in town this week and attended the funeral of her uncle, the late Andrew Brown.

* * * *

Mr. and Mrs. Delbert Merkley and son, Gary, of Ottawa, spent the week-end with Mr. and Mrs. Geo. Timmins, of Inkerman. Gary remained for the holidays.

* * * *

Easter week-end guests at the home of Mr. and Mrs. Allen Summers were Mr. Leslie Summers, of Montreal, and the Misses June and Lois Countryman, of Ottawa.

* * * *

Mr. and Mrs. Melville Leslie and little son, Gordon William, of St. Anne de Bellevue, spent the Easter week-end at the home of his parents, Mr. and Mrs. Wm. Leslie.

* * * *

Miss Mary Gannon has returned home after spending the past six months with her aunt, Miss M. Chambers, and cousins, Mr. and Mrs. B. Bryce, of Long Beach, California.

* * * *

Mr. and Mrs. W. F. Workman, Reg. and Ron., spent the week-end with the former's mother, Mrs. Wm. Workman, and sister, Mrs. Archie McMillan, Mr. McMillan and family, at Elginburg.

* * * *

Mr. W. J. Stewart, I.P.S., and Mrs. Stewart are in Toronto this week attending the Annual Convention of the Ontario Educational Association. They will return toward the end of the week.

* * * *

The Misses Margaret and Ella Elliott, of Ottawa, Mrs. Hulbert Cross and Mrs. Louisa Cross, of Chesterville, and Mrs. Simms, of Montreal, were callers at the home of Mrs. S. A. Greer, on Sunday.

FIRE AT WILLIAMSBURG

Two frame buildings located in Locke Lane in the Village of Williamsburg, were destroyed by fire one day last week. They were owned by Mr. J. Dawery and Mr. S. E. McGruer. The fire broke out in the Dawery dwelling house and quickly consumed it, along with all furnishings. In the McGruer cottage, which was occupied by Mr. O. Malley and family, only a few of the furnishings were saved. When it was feared that the blaze would spread to other nearby buildings, calls were sent to several of the district brigades for help. Iroquois Fire Brigade responded and kept streams of water playing on nearby buildings until the fire was brought under control.

LOCAL AND GENERAL

Engagement Announced.

Mr. and Mrs. Robert J. McDonald, of Ormond, wish to announce the engagement of their daughter, Ethel Isabell, to Mr. Leslie James Robinson, eldest son of Mr. and Mrs. Henry C. Robinson, of Marvelville. The wedding will take place early in June.

Patient In Hospital.

The many friends of Mr. Mildren Baker will be sorry to learn that he is a patient in the Ottawa Civic Hospital, where it is expected he will have to undergo a serious operation. All will hope for his speedy and complete recovery.

No Extension.

Balances on 1945 Income Tax will fall due April 30 and there will be no extension of time. Last year the time limits for payments was extended until August because of a Victory Loan campaign but officials said there would be no such extension this year.

Recovering From Operation.

We are pleased to report that Mrs. Hubert Black (nee Clara Summers), of Toronto, has returned home from the hospital, after undergoing a serious operation, and is recovering nicely at present. Mr. Black has taken a job at Brampton, Ont., and Mrs. Black hopes to join him there in the near future.

Plans Toy Factory.

W. R. Justus, former proprietor of the Justus Electric Company here and later at Smiths Falls, is planning to erect another factory in Smiths Falls for the manufacture of metal toys. Location of the building is to be near the C. N. R. station on property acquired from the estate of the late Arthur Leacock. Dimensions of the building contemplated will be approximately 200 x 60 feet.

FOR SALE

Quantity of Mixed Grain, Alaska Oats and Six-Rowed Barley; 1 Rubber-tired Milk Wagon, in good condition. Also a half set of Double Harness, and 2 loads of Hay. Apply to Arnold Hutt, R. R. 3, Winchester. Phone 183J1. 50c

TOWNSHIP OF MOUNTAIN

Tenders for Crushing Gravel and Stone

SEALED TENDERS, properly marked as to contents, will be received by the undersigned up to 12 o'clock noon, **Saturday, May 4th, 1946,** for the crushing of 5,000 cubic yards more or less of Gravel and Stone.

Crushing to be done in two sets, the Township Pit and the Barkley Pit, work to commence not later than June 1st, and finished not later than August 1st, 1946, if weather and road conditions are favourable.

Gravel and stone shall be crushed so that all will pass through a screen having one inch (1) square openings or one and one-quarter inch (1¼") circular openings, and not more than 30 - 40 per cent. shall pass through a screen having one-quarter inch (¼") square openings; work to be done under the supervision of the Township Road Superintendent.

Tenders to state price per cubic yard for crushing, delivering and spreading same on the roads of the Township.

All tenders to be accompanied by a certified cheque for five per cent. (5%) of the amount of the tender, payable to the Treasurer of the Township of Mountain.

The lowest or any tender not necessarily accepted.

EDWARD BUSH, Clerk,
50-51c Hallville, Ont.

Northern Electric

Presents
THE NEW
GURNEY RANGE
Come Down And See It!

We also have for sale the following Used Articles:—1 four-cubic foot Ice Box, 1 Columbia Graphonola.

And the following New Articles:—3-Ton Hydraulic Jacks, Seal Beam Fog Lamps, Tire Pumps and Bumper Jacks.

MELVIN MOTORS

Winchester, Ont.

Utmost in Quality

"SALADA" TEA & COFFEE

It Means
New Life . . . .
For Cars and Trucks

No other service pays such big returns for so little cost as a fuel-saving, oil-saving

ENGINE TUNE-UP
Let US Do The Job Right.
MR. HUGH SLATER, SERVICE MANAGER
—also—
Time To Change To
SUMMER OIL and GREASE
ALL McCOLL-FRONTENAC PRODUCTS
WASH JOBS and QUICK POLISHES
Quickest Service In Town
PERCY DURANT, Manager.

MELVIN MOTORS

Winchester, Ontario.
GARAGE PHONE 113. SERVICE STATION PHONE 115.

MacDONALD'S HARDWARE
PHONE 109

WIRE FENCING

We have on hand at our Machinery Store a good stock of Wire Fencing and Gates. Leave your order at the above Store, Phone 299, or at our Hardware Store, 109W.

PUMP JACKS

Self Oiling Pump Jacks for use with either Electric Motor or Gas Engine.

PAINTING

We carry a full line of Jap-A-Lac Paints, Varnishes and Enamels; also Wall Sizing and Paste; Flite and Alatint Paint Powder.

W. C. MacDONALD

Hardware & Farmer's Supplies Winchester, Ont.
CARL RICE—Store Manager.

WOVEN COTTON
FLOOR MATS
Fancy Colors
14 x 27 Inch $1.59
21 x 40 Inch $3.00

A Real Buy
COTTON
DISH CLOTHS
Size 13 x 14 inches
Only 12c

BESSIN

Men's Unlined Smocks
Guaranteed full cut and to wear well.
Can never rip. $2.25 EACH.

Three Sizes In
COCOA
DOOR MATS
$1, $1.35, $1.50

CLEARING
Alabastine
Five Pound Pkgs.
Several Colors
45c Pkg.

"SISMAN"
THE BETTER WORK SHOE
Made from good quality Retan Leather with Genuine Panco Sole and Heel.
$4.95 per Pair.

Another Shipment of
"SIMMS" Dustless Mops
"Banner," medium size, Red Yarn, $1.35.
"Victory," extra large size, Blue Yarn, $1.75.

Home Furnishing Service

As the manufacture of Civilian Goods is stepped up, we expect that House Furnishings will be more plentiful in the coming month. As new furniture, etc., is released, we will add to our stock, and we invite you to drop in and see us before purchasing elsewhere. You will enjoy our service and will find our prices reasonable. Let us talk over your household needs.

J. L. Dixon & Son

Furniture Dealer - Funeral Director - Ambulance Service
TELEPHONE 13 - - WINCHESTER, ONT.