THE MORRISBURG LEADER

VOL. 95, NO. 17. MORRISBURG, ONTARIO, FRIDAY, APRIL 26th, 1957 $2.50 YR. IN CANADA; $3.50 IN U.S.A.

Authorized as Second Class Mail Matter by the Post Office Department, Ottawa.

ALL WATER MUST BE BOILED HERE

An emergency meeting of the Morrisburg Municipal Council this morning at 9 o'clock in the office of the Municipal Clerk, heard A. Wallace Guay, chairman of the committee in charge of Waterworks, detail reasons why water had been pumped from the canal to municipapl water users, during the papspt few days and why Mr. Guay has ordered the interruption of water service temporarily

According t Mr. Guay's report, the Ontario Hydro had brought down a dredge some days ago, which had damaged the intake pipe at the local pumping station. Attempting to repair tihs, the Hydro workers, according to Morrisburg Waterworks authorities, have damaged a second intake for the municipal waterworks, and rendered the service of water of water to Morrisburg rateppaypers impossible from the fresh water sources of the St. Lawrence River. Accordingly there is no other alternative but to pump from the canal. Circulars were hastily printed this morning and distributed to every water user, urging them to boil their water before using it for any purpose.

YOUTH'S DEATH IN PLUNGE FROM C. N. R. TRAIN THOUGHT TO BE ACCIDENTAL

Death of a 28-year-old youth who plunged to his death from a fast-moving C. N. R. train near here on Sunday, is thought to be accidental. Coroner Dr. Chas. A. Louden, of Morrisburg, said tonight (Friday) that final decision on an inquest rests with the Crown Attorney.

Ronald McEwan, 28 of 200 Grenadier Road, Toronto, apparently fell from the afternoon passenger train as it was approaching its regular stop at the Morrisburg station.

His body was discovered by the crew of a following freight train, and was removed to the Keck Funeral Home here. The body was identified by the father of the young man on Thursday. H was to have visited his parents for the Easter week end, and when he didn't arrive, inquiries revealed that, although he had left his Toronto rooming house, he had not arrived at his home in Ormstown Que.

His father, being apprised of the finding of a body near Morrisburg, came here and identified the body as that of his son.

Investigation of the tragedy was carried out by Roymond Dowe of the Mrrisburg Detachment f the Ontario Provincial Police.

The deceased was a graduate of The University of Toronto, and had also studied at the University of Syracuse. At the time of his death he was employed by the Canada Trust Co. in Toronto. An Ormstown funeral director came to Morrisburg to take the bdy to his home town for interment.

A. EDWIN FROATS DIES IN FLORIDA

His many friends here will regret to hear of the deah of Mr. Edwin Froats at his home in Florida, last week.

He was the elder son of the late Mr. and Mrs. Luther Froats and was born on his father's farm in Froatburn in 1881. He is survived by his wife, the formeer Lena Boivin, and two children, a brother, George Froats, Aultsville and a sister, Mrs. Amy Deeks of Brockville. Interment took place on Good Friday in Florida.

Jogging Around

If this issue of the Leader seems to rather slim we trust that our readers will bear with us. This morning, it was brought to our attention that an emergency existed in the village water supply due to certain construction which hod not gone according to plan. Accordingly the chairman of the waterworks committee, very wisely, ordered that no further water could be pumped to the mains from the canal, until all citizens had been notified that this water was unfit for use unless it had been boiled. Local doctors attending this morning's meeting agreed that use of canal water would constitute a serious menace to health.

Accordingly we knocked off from our Friday morning routine to print some warning posters to users of water services. While this has put us a bit behind schedule, we feel that it was a worthwhile community effort. We have had to foregoe publishing a few items, but these will all be published next week.

Uncle Louie is retiring again, and this time the date is even fixed for the selection of his successor.— One thing you have to admire about that guy, and it doesn't matter to what party you belong — he has survived more supposed retirements than any other Prime Minister in Canadian history.

LIBRARY CORNER

"Over My Dead Body", an autobiography by June Opie, who suffered an attack of polio— completely paralyzed except for one eyelid. Victoriously she waye a fight against her illness and in two years was walking the deck of the boat home to New Zealand from London. Her book is a tripute not onll to the skill and patience f those who looked after her, but to all the people of the Old Country who helped a stranger back to life in the new.

LITTLE THEATRE GROUP TO BE FORMED HERE

On Tuesday evening at 8 o'clock sharp, at the Legion Hall, there will be held a meeting of all those interested in the establishing of a Little Theatre Group in Morrisburg and Vicinity. Mr. L. P. Poirier of the Community Programmes Branch of the Department of Education and Mr. Michael Meiklejohn, president of the Ottawa Little Theatre will be on hand to help organize this community project. Morrisburg Drama Group hope that all those interested in seeing plays, as well as those interested in acting or staging plays will attend this meeting.

UNITED COUNTIES FORCED UP MILL RATE TO 14

Looss of assessments forced the Unite Counties of Stormont, Dundas and Glengarry to up their mill rates to 14.0 this year.

The buudget brought in last Thursday by the Finance Committee of Counties' Council indicated the mill raee would be raised from last year's 10.6 to 14.0

Ths Counties have lost some $$30,-000,000 in assessments as the Sity of Cornwall annexed the major portion of the township last January.

Largest expenditure indicated in the budget is $$175,00 for the maintenance of County Roads. Added to this amount, will be $195.000 from he Provincial government.

SUDDEN DEATH OF HERMAN HUMMELL COMES AS SHOCK TO MANY FRIENDS HERE

The sudden death of Herman Andrew Hummell, one of Morrisburg's best known and loved athletes, at his his home on Meikle St., caused much sorrow to his many friends in the district. Mr. Hummell papssed away on Saturday afternoon, April 20th.

For years he had been an outstanding player on local hockey and baseball teams when Morrisburg was represented in some of the larger leagues. He gave always of his best. being a strong, rugged player, but always clean, playing the game for the game's sake. His unfailing efforts made him a favorite with fans wherever he played. He figured locally and in larger centres, playing one season in Halifax, where he had the misfortune to suffer a fractured foot. He never lost interest in sports, and just previous to his death had been listening to a b ig league baseball game.. Although his health had not been of the best for about a yeear, he was able to be about daily.

Born in Johnstown, near Prescott, in 1880, he was a son of the late Mr. Frank Hummell and his wife, Morella Osbourne. His family came to Morrisburg when he was quite young, and he received his education in the Morrisburg schools. He started his hockey career as a member of the High School team. For a time he lived and played baseball in Smith's Falls.

Prominent in fraternal circles, he was a member of Zeta Lodge, No. 311, I.O.O.F., Morrisburg, being the Past District Deputy Grand Master, aso Worshipful Master of Excelsior Lodge No 142, A.F. & A.M., Morrisburg and Past Patron of the Eastern Star. He had also been a member of the Church Board of Knox Presbyterian Church, where funeral service was held on Tuesday, April 23rd at 2 p.m.The Rev. John Hardwick, the minister, officiated.

In 1916 he married Miss Lydia Fyke, of Chesterville, who survives. Other survivors are on brother, Mr. Charles Hummell of Morrisburg, also several nephews and nieces.

Interment was made in Mount Pleasant Cemetery at Morrisburg.

Among relatives and friends attend ng the funeral were: Thomas Winnett of Long Island, N.Y.; Carl Winnett, Fairhaven, Mass.; Chas. Seymour, Mrs. John Haig and son Mac, Mrs Harold Brown all of Belleville, Ont. Mrs. Clinton Cox and daughter, Diane of Frankfort, Ont.

Honorary bearers were E. M. Beck sted, C. M. Crober, A. Edgerton, F. Casselman, Dr. C. A. Louden.

Active bearers were Dwight Becksted, R. Colquhoun, W. Foss, G. Wm. Gorrell, E. MacDougall, L. Presley.

LIST DONORS TO EASTER SEAL CAMPAIGN FOR CRIPPLEL CHILDREN

The Morrisburg Committee in charge of Easter Seal donations for the benefit of crippled children have listed the following donors to the campaign. Any further donations by people who have neglected to return their subscriptpion will be thankfully received. The donors to date, are as follows:

MORRISBURG

S. A. Aldred, Rev. J. F. Howald, Mr. J. McCauley, Mr. O. Rutherford, Fred Hummell, Margaret McGannon, K. Merkley, B. Robinson, S. Fetterly, D. C. Dawley, Wallace Robinson, H. Henophy, Miss Lillian Moore, R. W. Geach, M. Ball, E. E. Cornell, Geo. Mattice, Mrs. J. Boulerice, Mr. J. Mayer, J. H. Johnston, L. McCormick, Alf Gamble, F. Hill, L. Brown, E. A. Naidow, R. McBean, G. H. Smith, K. Polak, L. Presley, W. Weegar, R. Coligan, K. Barkley, S. G. Finnie, Trevor Crowder, Ralph Prosser, Mrs. Lillian M. Casselman, Miss Grace D. Merkley, Claude Barkley, G. Casselman, M. W. Reilley, D. W. Sutherland, M. D. Wilson, J. C. Hurlburt, C. Whittaker, D. Watt, E. H. Gililespie, F. S. Broder, H. Reddick. R. Funke,, D. McGillis, Mrs. M. J. Casselman, A. Prunner, Alfred Shaver, G. Thom, J. T. Shayler, Miss M. Desrosiers, Fred Deeks, W. J. Irving, M. A. Campbell, J. Bourette, M. Colquhoun, Franklin J. Smith, M. Vanderydt, Mrs. Sam Casselman, Mrs. M. Currie, T. Fraser, George Tindal, Dr. C. Lauden, P. Ouderkirk, W. Lapierre, F. A. Graham, Mrs. M Flynn, Mrs H. Coyle, Mrs. L. Froats, Mrs. W. Service, W. Meabry, A. Morin, Mrs. G. M. Gorrell, Cephus Smyth Wilfred Foss, Roy Mullin, Mrs. Della Reddick, Mrs. F. McGannon, Don Rutherford, Miss Jean Meike, Jane Dillen, Mrs. Luella Ault, Fred Meikle Mrs. W S L Merrill, Mrs. A. N. Riley O. P. Snyder, Rev. W L. Terrion, Ed Jones, W. Sheets, Mrs. M. D. Wright. George Beavers, George Clark, M O Barkley, J W. Casselman, Luther D. Wells, Mrs. M. Mallen, J. Thompson. J. Robinson, Bruce Casselman, P. Locke, A. W. Gammon, C. Mc-Haffie R. Schell, E. Organ, H. E. Paull, M. Morgan, Herman VanAllen, F. A. DeBruyne, G. Baldwin, D. M. Morgan, Mrs. L. B. Richardson, Pyramid Paper Products, Miss M. Barr, Mr. A. Murphy, Wm. Kirkwood, D. Phillips, Mrs. G. Strader, T. R. Parker, T. J. Vandersweep, Mrs. Mrs. Edith Murdock, H. Jackson, M. Guppy, K. Closs, Mrs. B. Carr, J. C. Mahoney, H. Hildebrandt, Mrs. D. R Roberts Mrs. A. Myers, Mrs. F. Burling, Mr. B. Aikman, M. O'Malley, G. Link. Hotson Meikle, Mrs. F. Service, J. P. Chipman, Mrs. W. Gordier, E. Phillips, W. Snyder, P. O. Barkley, P. Reid, C. J. Maguire, D. Shaver, P. Robillard, R. Black, L. McHaffie, G. E. Esty, G. H. Challies, Miss I. K. Farlinger, G. MacLuckie, C. Baker. L. Duval, Thos. Shove, Robert Merkley, Robert Coughler, Miss Mary McDonald, J. Rice.

WILLIAMSBURG

S. Phifer, G. H. Wood, Mrs. A. J. Casselman, G. Adams, F. Babcock, Mrs. G. Colquhoun, R McIntosh, F. Johnston, B. Whittaker, J. M. Carkner, O. Thorpe, R. H. Barkley, E. Barkley, K. Schell, G. Colquhoun, J. H. Hutchings, W. Henophy, W. J. Deeks, Graham Garlough, Mrs. M. W. Locke, B. McIntosh, H. Saddlemire, R. Steinberg, E. Hanson, G. R. McIntosh, E. Herriman, S. McIntosh, G. Froats, W. E. Trickey, B. Watson, O. J. Wert, P. Steinburg, A. Garlough, W. Garlough, Weldon Becksted E. L. Deeks, Mrs. G. L. Barclaf, Mrs. G. Hummell, R. Casselman, Mrs. A. Steinburg, C. Barklef, D. Casselman, W. L. Barkley, K. Leyenear, R. H. Casselman, D. Barkley, A. Loucks, Messrs. Guy and D. Strader, J. Armsttrong, Dr. D. M. Robertson, W. Loucks, Mrs. H. McMillan, Mr. Brunt G. Casselman, J. Whitteker, J. F. Casselman, Wilf Hayes, E. Armstrong Mrs. A. Steele, Floyd Whittaker, F. Meerkley, P. Pinkus, H. Harriman, Mrs. L. Worster, I. Casselman, H. Blok, Mrs. E. H. Saddlemire, George Wingard.

Prevent ANAEMIA & Nutritional SCOURS in YOUNG PIGS



with IRON-EZE

Save your young pigs. Give them IRON-EZE, new liquid iron and Vitamin concentrate. It prevents and treats early nutritional deficiencies that cause Anaemia and Enteritis. IRON-EZE supplies vital iron in a quickly absorbed, non-irritant, non-toxic form. One dose provides a young pig's weekly requirements of Vitamin B1, Riboflavin, Niacin, Pyridoxine and Pantothenic Acid.

New, easy to administer "squeeze-it" plastic sprayer bottle makes treatment simple and easy.

McNEELY'S DRUG STORE

PHONE 93 MORRISBURG

Husbands! Wives! Weak, Run-down, Old?

Thousands of couples are weak, tired, lack energy and pep; they feel run-down, old because bodies lack iron at 40, 50, 60. Try Ostrex Tonic Tablets today. Supplies invigorator you, too, may need to revitalize, stimulate, energize and build-up entire body. Feel years younger. "Get-acquainted" size costs little. Or start with big, popular "Economy" size and save 75¢. At all druggists.

Proclamation

BY RESOLUTION OF THE COUNCIL OF THE VILLAGE OF MORRISBURG, I HEREBY PROCLAIM:

DAYLIGHT SAVING TIME

WILL BE IN EFFECT IN THIS MUNUCIPALITY BEGINNING ON SUNDAY, THE 28th DAY OF APRIL 1957 AT 12.01 A.M. TO SATURDAY, THE 26thDAY OF OCTOBER, 1957 AT 11.59 P.M.

GEORGE E. BEAVERS, Reeve.

Dated this 8th day of April, 1957.

Floor Covering

GOLD SEAL CONGOLEUM — LATEST PATTERNS — NOW IN STOCK — 2 AND 3 YARD WIDTHS.

CONGOLEUM RUGS — ALL SIZES.

INLAID MARBOLEUM — Several Patterns to Choose FROM.

G. L. KECK

MORRISBURG KI 3-3046



Whatever you're saving for—better save at

The BANK of NOVA SCOTIA!

Here's HOW —for Pig or Sow!

You, too, can produce Quality Pork at Minimum Cost

Pig or sow . . . it's the well developed, well finished and well marketed product that brings you top market prices.

So start your young pigs right away on Blatchford's Pig Starter — for quick, efficient growth. High in antibiotics and rich in essential vitamins it's extremely palatable for young pigs.

Keep your sows, too, in perfect condition with Blatchford's Sow Ration. Make sure of a large litter of large, well-developed pigs at birth. The biggest at birth are biggest when weaned and can be marketed for greatest profit. Call in and get FREE booklet "Hog Grower's Guide". Learn about the Blatchford way to bigger hog profits.

Blatchford's Pig Starter AND Blatchford's Sow Ration

IN ONTARIO



wise folk get most fun

all Know Ontario Better

ONTARIO TRAVEL

735 Parliament Bldgs. Toronto

Send FREE literature to

Name

Address

Post Office

Ontario Department of Travel & Publicity

Hon. Bryan L. Cathcart, Minister

THE VILLAGE OF MORRISBURG

DOG TAX

Pursuant to the Doo gTax and Live Stock Protection Act, and By-Law No. 481 of this Village, dog tax for 1957 is now due. Tags can be purchased at the Municipal Offiice. A tag is required for a dog of any age.

DOGS RUNNING AT LARGE

By-Law No. 681 prohibits the running at large of dogs within this municipality between the 15th day of May and the 15th day of September in any year. Penalties are provided for persons who allow dogs to run at large during the period mentioned, or who fail to obtain tags for any dogs which they own r harbur.

LLOYD D. BARKLEY, Clerk-Treasurer
VILLAGE OF MORRISBURG

Filming Dances In Oklahoma!

The dancing in "Oklahoma!" — now showing in various parts of the country — makes screen history. Not only is it a joy to watch, but it was all filmed on outdoor location, or, as producer Arthur Hornblow, Jr., puts it, "right in the field."

The "Kansas City" dance sequence, one of the most effective and unusual in the whole picture, was shot on location at Elgin, where the company had reconstructed on a branch line of the Southern Pacific railway the "Claremore, Oklahoma" station of 1906.

In reality, Elgin is a tiny whistlestop between Patagonia and Fairbanks and trains pass it twice a week. On the mornings when the real train was due, director Fred Zinnermann had his old-time "ghost" train cleared from the track to let the express through.

In the Kansas City dance Gene Nelson, partnered by Charlotte Greenwood and with a troupe of twenty-four ballet dancers and cowboys, performs a spectacular routine which includes jumping through a lariat, leaping aboard a moving train, climbing up its side, prancing about on the top of the roof and finally hopping off on to a galloping horse — all in rhythm!

The dances, created by Agnes de Mille, niece of the famouse director. Cecil B. de Mille, proved the most formidable she had ever tackled. The method used was for her to create the routines, after which director Zinnemann worked out the most effective way of presenting them. "Treating them," she says appreciatively, "with a care they never had before."

The dances that were so popular on the stage have not been transferred bodily to the screen. She deliberately changed them, believing that audiences who had seen the stage show would want to see something different in the film version. Besides, she explains, "dances that look good on the stage don't necessarily come off as well on the screen."

When you revel in the familiar tunes and the glorious outdoor scenery, spare a thought for one very important man who had to grow that corn as "high as an elephant's eye" — and have it ready on the date required by the shooting schedule. He was Louis D. Gerlack of Tucson, Arizona.

He started his film cornfield in March, four months before shooting. First the field was ploughed to a depth of 2½ feet and harrowed. It was terraced and the seed planted in April—2,100 stalks in fourteen rows, the rows far enoukh apart so that, when it was fully-grown, Curly could ride through on horseback singing "Oh, what a Beautiful Mornin'."

Ammonium nitrate and other preparations were used and each plant was hand-watered through the growing season. As a safeguard, Gerlack planted a second cornfield and when some plants didn't keep up with the rest, he brought some in from his emergency supply. Anyhow, all that care paid off. On the appointed date the corn was "as high as an elephant's eye" — thirteen feet!

Hankies Once A Luxury Item

The elegant handkerchief as a decorative item, has all but disappeared. Today, we prefer the plain white disposable variety — hygienic but hardly a thing of beauty.

In the days of lace and silk hankies, it was fashionable to carry them for all to admire. Back in the 14th century the hanky was actually as precious as a jewel. King Henry the Fourth of France possessed only two because of the enormous cost of the rich materials and elaborate lace. Hardly useful objects since most of them were not washable. But nevertheless, among the elite, they were very popular adornments for ceremonial occasions.

Although these "show" pieces were made of finest linens and silks it isn't likely that they could compare to today's variety for gleaming whiteness. Before the introduction of chemical bleaches, cloth was sunbleached or boiled in water but the product was by no means white.

The development of about 2,000 synthetic dyestuffs and improvement in the printing process has resulted in an infinite variety of color for printed handkerchiefs unknown in the days of the luxury hanky.

But the sophisticated role of the hanky was only temporary. Towards the end of the 17th century it was doomed to a life of usefulness. At this time snuff-taking was popular. Snuff-takers simply had to use their hankies to keep from staining their clothes. In fact, it was this habit that led to the printed kind for they didn't show the stains as much as the white ones.

The 17th century hanky was used also as a charm against disease. It was believed that you could get rid of a cold by tying a coin into one's hanky and throwing it away. The unlucky person was was foolish enough to pick up the cast-off hanky picked up the cold with it — so it was believed, and he probably did, too.

Somewhat the same idea we have today — "don't put a cold in your pocket". And to carry it out, chemistry has provided us with disposable cellu-cotton tissues that are thrown away after use.

Handkerchiefs have seen a few changes since the days they ranked with jewels. But elegant or useful, they are not forgotten. For seldom would you find a woman's purse or a man's pocket without a hanky ready for that unexpected sneeze.



"Maybe you liked your mother's cooking better because it didn't cost you anything."

FASHION HINT





DRAW A BEAD ON THIS—Screen star Kim Novak, playing the name role in "The Jeanne Eagels Story," ran into costume trouble when she did a dance number wearing the outfit seen above. It consists of a few wisps of silk and 231 pearl beads. When she went into the provocative, hip-swinging dance, the beads began to fly. Attempts to replace them failed, so the producer gave up and ordered the number finished, letting beads fall where they might.

TABLE TALKS

by Jane Andrews.

One herb lover says, "Six herbs will make you a good cook, 25 will bring you culinary fame." The novice wth herbs will do well to buy six basic herbs and add new ones when she's familiar with the uses of her first group. By that time, she will be an herb lover forever and more inclined to be daring in their use. The six to start you off on this most fascinating search for new tastes are mint, thyme, sage marjoram, rosemary and basil. Thyme does not happen to be popular in our house so I substitute tarragon on my shelf by the stove. I would be sure to add parsley and chives, too (both can be found in dried form), writs Helen Gougeon in a recent issue of Weekend Magazine.

And here are some recipes showing how you can add that "different" touch to everyday dishes.

TOMATO SOUP WITH BASIL

3 cups tomato juice
½ tsp. celery salt
4 cloves
1 tsp. minced basil
Salt (to taste)
6 peppercorns
2 cups consomme OR broth

ADD seasonings to tomato juice and simmer for 15 minutes.

STRAIN juice, add to broth, heat to boiling and serve. (Serves 6.)

* * *

OVEN DILL POTATOES

16 small new potatoes OR 6 to 8 large potatoes, cut up
¼ cup butter
1 tbsp. finely chopped dill OR pulverized dill seeds OR fresh parsley or mint
Paprika
Salt

WASH potatoes. Do not peel new potatoes but peel old ones.

PARBOIL in slightly salted water and do not overcook.

DRAIN and place in a well-buttered casserole. Dot with small pieces of butter or margarine.

BAKE in a 325-degree oven, turning often with a fork till golden brown.

SPRINKLE potatoes with dill, parsley or mint, paprika and salt. Add remaining butter and toss potatoes over and over so they are sprinkled with dill, parley or mint and paprika.

PLACE casserole in oven till ready to eat. (Serves 4 to 6.)

* * *

HERBED SWISS STEAK

3 lbs. top round steak (2½ inches thick)
⅔ cup flour
½ tsp. salt
⅛ tsp. pepper
Suet OR fat
Cayenne pepper
1 tsp. marjoram
½ tsp. summer savory
1 clove garlic
1 onion
½ cup dry white wine (optional)
¼ cup of boiling water

POUND flour, salt and pepper into meat. This takes time and you will have to leave the meat for half an hour at a time to allow it to absorb the flour.

MELT suet or fat in a Dutch oven or frying pan which has a cover.

BROWN the steak, sprinkle it with cayenne, marjoram, savory and minced garlic. Slice the onion and lay the slices on the meat.

POUR wine and water (if wine is not used, simply use a little more water) gently around the meat so that seasonings are left on the meat.

COVER the pan and simmer for 2 hours, basting with the liquid in the pan.

ADD salt during the last half-hour if it is needed.

SERVE on a large platter with gravy. (Serves 6.)

* * *

FAVORITE MEAT BALLS

⅔ lb. ground beef
⅓ lbs. pork sausage
¼ cup uncooked rice
½ onion, minced
Salt and pepper
Flour
3 tbsp. olive oil

SAUCE

½ onion, minced
1 garlic clove, minced
1 tsp. marjoram and thyme, mixed
2 cups tomato juice
½ cup dry white wine OR ¼ cup consomme
⅛ tsp. mace

MIX beef, sausage, rice, onion and salt and pepper and form into 8 balls.

SPRINKLE with flour and brown in olive oil. Remove from pan and keep warm.

MAKE sauce by cooking onion and garlic slowly in oil remaining in pan for about 10 minutes.

ADD marjoram and thyme and cook another few minutes.

ADD tomato juice, wine or consomme, mace, salt and pepper and bring to a boil.

PLACE meat balls in a casserole and cover with sauce or put back into the gravy, spooning sauce over meat balls.

COVER and cook slowly for 30 minutes. (Serves 4.)

* * *

BROTH
(For use "as is," or in any recipe using broth.)

2 lbs. veal or lamb
2 lbs. lean beef, in one piece
2 tbs. olive oil OR salad oil
3 qts. cold water
½ tsbs. salt
1 tsp. minced marjoram
1 tsp. minced thyme
2 tbsp. minced parsley
½ bay leaf
½ tps. peppercorns
4 cloves
1 clove minced garlic
¼ cup diced carrots
¼ cup minced celery leaves
1 minced onion

CUT one-third of meat into 2-inch pieces and brown in oil in soup kettle. Add remainder of meat, water and salt.

BRING to a boil over low heat, skim and add an extra ¼ cup of cold water.

BOIL up again and skim.

ADD herbs, seasonings and vegetables and simmer for 5 hours.

STRAIN and allow to stand overnight. Remove the fat in the morning. (Makes about 2½ qts.)

EASTERN STAR — A match for any movie beauty (East or West) is shapely Helen Mu, Formosan screen star. The Chinese actress is now in Hong Kong, making "Four Daughters," her first movie abroad.

WANTED JAIL BUT HOPE DEFERRED

A man in Wanne-Eickel, Germany, stole a water meter and then reported the theft himself. He told the police that he had eight children and had committed the crime to go to prison for a short spell to "get some peace and quiet."

The judge, however, took another view. "Four months' imprisonment," he said, "but in view of this man's responsibility to his large family the sentence will be suspended."

Smoking Made Emperor Choke

Asked to explain exactly why people smoke, a psychologist said: 'Tobacco is a compensation for the emotional suppression and the constant conflicts that our highly intricate and more or less unnatural mode of modern living involve. The man who blows clouds of smoke frequently symbolizes the blowing away of trouble."

Queen Victoria would certainly not have agreed with him. She hated smoking so much that if her guests wished to smoke they had to do it up the chimneys of the fireplaces in the palace bedrooms.

"Smoking out of doors in cold, frosty weather tends to crack the lips," says a doctor. "Never trail a cigarette from the upper lip; it may harm it."

Napoleon I found it impossible to smoke a pipe. When the Persian ambassador gave him a valuable one, Napoleon ordered his valet to fill and light it. But directly he had begun to smoke it, he gasped and cried: "Take it away! It's choking me!"

First Europeans to see smoking were two sailors put ashore in Cuba by Columbus in 1492. They reported that the natives carried lighted firebrands and puffed smoke through their mouths and noses, presumably to perfume themselves.

A member of the Australian House of Representatives said recently that all motorists should be barred from smoking while driving "because fumbling for matches or flicking a lighter several times could distract a driver's attention for up to twelve seconds."

Author R. L. Stevenson once declared that if his doctor told him cigarettes would be the death of him he would still puff on in the certainty that nothing could bring a more pleasant end than tobacco.

Toymakers Rush Santa Season—

Some of us haven't even completely paid off our bills for last Christmas — and the toymakers are already making noises like next Christmas. Here are some new toys recently displayed at toy fairs here and abroad. At right, two-year-old Erica Layte goes elephant-riding, aided by the strong shoulders of an assistant at the annual British Toy Fair at Brighton, England. The jumbo "Dumbo" is the largest toy on display at the exhibit, where 200 toy manufacturers displayed their wares.





"PHONEY" TOY—There's double joy in this new toy which combines a doll with a play telephone. In the doll's red plush body there's a dial, with a matching receiver attached to the cradle by a cord decorated with tinkling bells.



HE'S SAUCER-EYED—Junior spacemen like this youngster can start their own satellite program with this new toy truck that launches flying saucers. The satellite launcher, made of polyethylene, hurls the saucers 35 feet in the air.

Woman Hit By A Flying Cow

Several folk living in Bad Axe, Michigan, say they have sighted "flying saucers." But recently one resident in this tiny community, 62-year-old Mrs. Janet Whittaker, encountered a flying cow!

Setting off on a shopping expedition, she heard a sudden thud as she came round a bend and the next instant a huge cow descended on her.

Petrified, she had no chance of side-stepping and the cow, hit by a car, crashed full tilt into her knees. But luckily she sustained only slight injuries. No bones were broken.

Traffic accidents involving animals often take strange turns. In this country, according to the Royal Society for the Prevention of Accidents' report, personal injury accidents caused by dogs average 2,600 a year. And as the Highway Code warns "the presence of dogs and other animals in the carriageway contributes towards the 4,000 personal injury accidents a year." This is in Great Britain alone.

Pet owners should be more alert and careful. And motorists should know more about animal reactions when caught in the traffic. Chickens nervously follow a single instinct when surprised by a car: they dash straight for home. Horses and ponies, which seem quiet, may be thoroughly startled if approached too close and they may swing without warning straight into a car's path.

Cows, being sluggish-minded, often behave very stupidly. And a solitary sheep, left stranded on one side of the road, with the flock on the other, merits extra cauion. For, seeing a mechanical monster approaching, the animal may panic and scamper across the road to rejoin its companions.

When, in April last year, the Queen attended the West Norfolk Hunt's point-to-point meeting at Sporle, two races ended with a riderless horse galloping out of the main gate and careering wildly along the main Swaffham road.

In the first instance, two R.S.P.C.A. inspecotrs gave chase in their van. But P.C. Thomas Bokeham raced ahead of them on his motor-cycle. Very skilfully, he managed to catch the hunter by the reins with one hand, whlie with the other, he steered his machine.

He then rode alongside the runaway, talking soothingly to it all the time, until the horse calmed down and trotted to a standstill. Half an hour later, when another riderless racehorse bolted, P.C. Bokeham again gave chase and, using the same technique, made a second capture, without injury to himself or to the horse.

It was bad luck for a Yorkshire milkman of Wibsey, near Bradford, when his ten-year-old mare suddenly bolted. She raced off the main road, the milk cart swaying crazily behind her, and charged down a narrow lane. The cart overturned, bottles smashed and milk whitened the wreckage. The horse, now free, cleared a four-foot-high stone wall and fell six feet into a cellar entrance. There she was wedged, with her left hind leg trapped and in danger of being broken.

Arrivingly quickly on the scene, policemen, firemen and an R.S.P.C.A. inspector placed rubber fire hoses beneath her and lifted her forward into a more natural position to ease the strain on her back leg. Then, using a special lifting apparatus, they raised her bodily from the cellar entrance into which she had plunged. The entire rescue operation lasted an hour and twenty minutes. The horse was saved from injuries which might easily have necessitated its being destroyed. But the residents were not at all happy at seeing their breakfast milk splashed all over the road.

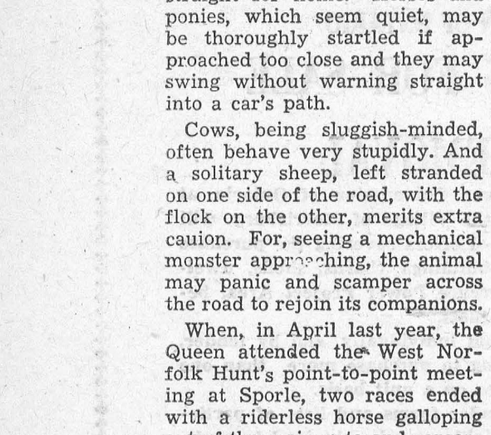

ODD EGG — The hen that laid this egg apparently grew tired of her anonymous contributions to humanity. So here it is, complete with monogram.

Drives Eight Miles With Eyes Shut

What's happening to the wink — the deliberate wink which was once so frequently exchanged between young men and women? It is losing popularity all over Europe, declares a French expert on courtship and marriage.

"Many a love affair used to begin with a wink, but you rarely see a man wink at a girl nowadays," he says. "As for a girl winking at a man — this just isn't done any more, not even in France! But in the 'twenties of this century such winks between the sexes were very popular."

Perhaps he's right. When did you last wink deliberately at another person, or see a wink exchanged between a young couple? Lots of schoolboys still wink in play, but even this type of winking is much less often seen than it was a quarter of a century ago.

Involuntary winking, or blinking, is as universal as ever. Ever tried to see how long you could go without winking? You'll find it very difficult to carry on for more than a minute or two, and very uncomfortable.

Yet Miss Maryan Curtis, a lovely U.S. brunette, won a bet of nearly $1000 for — as the judges put it — "maintaining a fixed stare for twenty-four hours without moving an eyelid."

To scientists a wink is an operation of the eye which requires one-fifth of a second and occurs twenty-five times a minute. Therefore, if you drive at an average of 20 m.p.h. for five hours, you will drive eight and a third miles with your eyes shut!

This winking business, you see, is necessary. It's Nature's way of keeping your eye-balls clean, moist and comfortable.

Some people wink more often than others. A nervous person winks most. It is calculated that his eyelids travel about 25,000 inches a day. Women tend to blink less than men.

It's considered wicked to wink deliverately in Falco, Alabama. If a woman's rapid winking is mistaken for saucy winking, she can — under a local by-law — be arrested and fined.

OPERATION WHISTLE

During an operation to remove six-year-old David Anderson's tonsils, the surgeon found a small, plastic whistle lodged behind one of the boy's tonsils.

Questioning the boy's mother later, the surgeon learned that David had swallowed the whistle some months previous but it gave him no bother. "He did snore with a peculiar sound, though," she added.

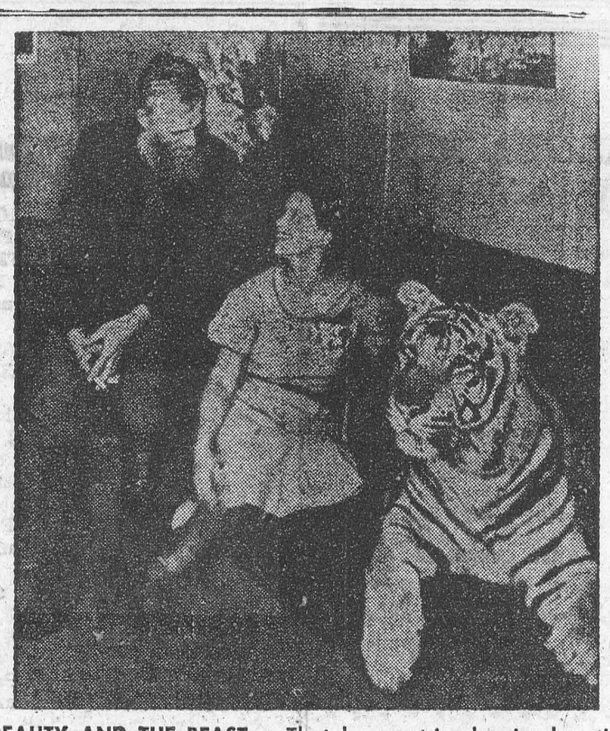

BEAUTY AND THE BEAST — That large, striped animal resting on the sofa is a tiger from the Ussuri region of Siberia, where the largest of these giant cats are found. Its owner, Russian tiger tamer Margarita Nazarova strokes the animal while talking to Soviet hunter P. Borgachev in her Moscow home. The woman raised the tiger from a cub, and they appeared together in a movie which was successful in Russia and abroad. The photograph and caption are from an official Soviet source.

THE FARM FRONT

by John Russell

Cooking quality of potatoes depends to a large extent on their degree of meanliness when cooked. The food value of the potato depends on its dry matter content, and many of the qualities of texture — or mealiness — and taste depend on the percentage composition of the principal components such as water, starch, protein, mineral and cellulose.

* * *

Over the past quarter-century research workers have devoted much time and a great deal of effort in trying to develop a practical method for determining the cooking quality of potatoes on a commercial basis. Of the many methods experimented with, the most practical has proved to be the specific gravity method. By specific gravity potatoes can be separated into classes based on the total solids content of individual or composite samples of tubers. The results of thousands of tests has shown that there is a very close correlation between the specific gravity or 'total solids' content of potatoes and their cooking quality, reports N. M. Parks, potato specialist, Canada Department of Agriculture.

* * *

Specify gravity is defined as, "The relative weight of a given volume of any kind of matter as compared with the weight of an equal volume of a standard substance, as water or air'. Hence the specific gravity of potato tubers can be determined either by (1) the flotation of individual tubers in a solution of known density, or by (2) weighing them in air and then under water and dividing the weight in air by the loss of weight in water.

* * *

If lots of potatoes with definite dry matter content are desired, then the specific gravity of individual tubers must be determined. However, potatoes can be separated into classes with a range of percentage dry matter content and their cooking quality predetermined by making specific gravity determinations on composite samples of any given lot of tubers.

* * *

An instrument designed for this purpose and known as a 'potato hydrometer' was developed in 1936. This instrument is so designed that the specific gravity — per cent total solids — and per cent starch of any composite sample of potatoes can be read directly from the stem of the hydrometer.

In using the potato hydrometer the following points must be observed: (1) The composite sample of potatoes being used to make a determination must be clean and free of all soil particles; (2) A ten pound sample of potatoes must be weighed accurately; (3) The temperature of the water in which the basket of potatoes is suspended must be held at a constant temperature of 60 degrees F.

The following gives the suggested quality of potatoes falling within certain percentage range of dry matter as determined by specific gravity: Below 15 per cent dry matter — Poor Quality; 15.1-18 per cent dry matter — Fair Quality; 18.1-21 per cent dry matter — Good Quality; 21.1 up per cent dry matter — Excellent Quality.

* * *

Improved flock management is rapidly reflected in increased profits. Such factors as feed wastage, culling, labour, balanced rations and egg marketing, must be considered in a well managed poultry program.

* * *

As feed comprises approximately 65 per cent of the cost of egg production this is the logical place to reduce expenses. However, this should not be done by limiting total feed consumption. A surprising amount of feed is wasted each day due to carelessness on the part of the operator and improper construction and location of feed troughs. By careful planning, practically all of these loses can be limited.

* * *

Culling is also important in the cost of egg production as it costs about 30 cents per month to feed a non-layer. Pullets should be culled when put in the laying pens so that only strong, vigorous, well-matured birds are kept. If a pullet is not laying by six months, chances are she will never be a high producer.

* * *

Egg flavour and grades are often adversely affected through excessive amounts of green feed. For this reason hens should not be allowed to forage for sufficient feed but rather should receive complete rations. This will ensure desirable egg flavour, uniform yolk colour, upstanding yolks and clean, white, strong shells. Frequent egg gathering and early marketing regardless of storage facilities on the farm is desirable, as quality deteriorates rapidly even under the most favourable conditions.

Operating costs could be reduced still further by conserving labour through the use of properly constructed poultry houses and good organization.

"One good thing about the rising cost of living," said Mrs. Stern to her husband, "is the fact that I've lost fifteen pounds worrying about it."

Fifty-Two Years To Deliver Letter

A tailor in Graz, Austria, recently received from his mother a letter which she had posted in Vienna, less than fifty miles away, in November, 1904. What happened to it during that fifty-two years remains a mystery which is still puzzling them both

Postal services in Europe today are as near perfect as ingenuity can make them and such instances of delayed mail are rare. Letters have sometimes slipped unnoticed between floorboards and remained undiscovered for years, but very few go astray nowadays.

Thirteen letters posted between 1915 and 1917 were not delivered to addresses in the West of England until 1934, but there was a good reason. They were discovered behind the sorting racks of a post office railway van when it was being repaired. A letter from the Postmaster-General, apologizing for the delay, was sent to each of the addresses.

During the siege of Paris by the Germans in 1870, postal officials hit upon the idea of enclosing letters in small zinc globes, water-tight and hermetically sealed, and dropping them into the River Seine.

They floated down to the French lines, where a net stretched across the river gathered them in and they were sent on their way.

When the Germans discovered what was going on, they stretched across the river a net of their own and caught the floating mail.

Thirty years later, in 1900, when the zinc balls and their use were almost forgotten, a fisherman found one in the Seine. Inside were 300 letters dated 1870.

"Jenkins," hundrede the employer, "why do you keep looking at the clock?"

"Well, sir," replied the employee, "I keep worrying whether I'm behind on the two men's work that I do."

Upsidedown to Prevent Peeking

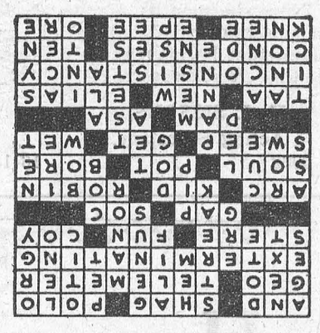

THE SUNDAY SCHOOL LESSON

By Rev. R. Barclay Warren B.A., B.D.

The Last Judgment
Matthew 25:31-46

Memory Selection: And the King shall answer and say unto them, Verily I say unto you, Inasmuch as ye have done it unto one of the least of these my brethren, ye have done it unto me. Matthew 25:40.

The parables dealing with Divine Judgment emphasize God's condemnation on people not so much for what they did as for what they failed to do. The foolish virgins did not take an adequate supply of oil; the servant did not use his talent; those put on the left hand did not care for the hungry, thirsty, stranger, naked, sick or imprisoned. We incline to think of wickedness in terms of the evil things which people do. Jesus focuses our attention on the sinfulness of those who fail to do good things. Men do not so readily detect the sins of omission.

We are not saved by works; we are saved by faith. But James wrote: "Faith without works is dead." A man's faith is manifest by his works. Perhaps we cannot do much toward feeding the hungry and clothing the naked. But surely we can visit the sick. I have called on the sick of all creeds. Not once have I been treated unkindly. The sick appreciate visitors provided they are cheerful and helpful and do not stay too long. I called to see a man held on a murder charge. He didn't have to consent to see me. We had never met. We talked, read the Scriptures and prayed. Developments since have demonstrated his appreciation. Let us remember our Christian responsibility to those in trouble.

Is there really a judgment after life? Jesus uses strong language. "Cast ye the unprofitable servant into outer darkness: there shall be weeping and gnashing of teeth." "Depart from me, ye cursed, into everlasting fire, prepared for the devil and his angels." We are prone to pass over such passages. Well, who are we to alter what God has decreed? Our part is to repent of our sins, believe in Jesus Christ and bring forth fruit unto life eternal.



ROLLING INTO DREAMLAND — Thrilled by her first pair of roller skates, 2½-year-old Susan O'Brien won't take them off even when sleeping. The skates may be heavy and cumbersome to wear while napping, but Susan's not giving them up — asleep or awake.

CROSSWORD PUZZLE

ACROSS

1. Together with
4. Rough matted hair
8. Outdoor game
12. George (ab.)
13. Device for measuring distances
15. Rooting out
17. Cubic meter
18. Sport
19. Bashful
20. Hiatus
22. Jurisdiction (Early Eng.)
24. Curve
27. Young goat
29. Song bird
33. Spirit
35. Cooking vessel
37. Caliber
38. Remove dirt
40. Receive
42. Moisten
43. River barrier
45. 3d king of Judah
47. Pagoda
50. Recently acquired
52. Elijah
56. Want of agreement
59. Thickens
60. Cardinal number
61. Body joint
62. Fencing sword
63. Seaweed

DOWN

1. Grows old
2. Barber's call
3. Be overfond of
4. Band of color
5. Finished edge
6. 1st Hebrew letter
7. Sort
8. Caress
9. Of the ear
10. Cotton fabric
11. Wild revelry
14. Landed estate
16. Unit of work
21. Apple seed
23. Male swan
24. Donkey
25. Paddle
26. Intimation
28. Canine
30. Acknowledge applause
31. Anger
32. Clear gain
34. Went first
36. Supper
39. Kind of velvet
41. African fly
44. Intervening (law)
46. Malt liquor
47. Sound of a clock
48. Soon
49. Skin disease
51. Handful of straw
53. To a point inside
54. Maple genus
55. "Auld Lang ——"
57. Poem
58. Behold

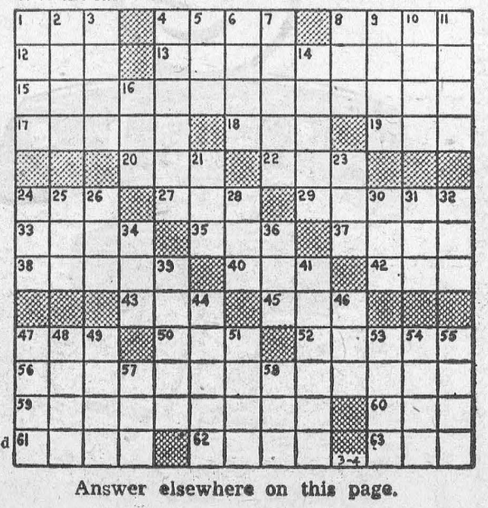

Answer elsewhere on this page.



FINNY FROLIC — It's party time underwater as diver plays host at the 10th birthday celebration of Spray, oldest living porpoise born and raised in captivity. Spray is a star attraction at the Marine Studios. The birthday cake was decorated with tasty little fishes instead of candles.

Show Bill

Thurs., Fri., Sat., Apr. 25—26—27—

THE KETTLES IN THE OZARKS

A Comedy. Starring Marjorie Main Una Merkel and Arthur Hunnicutt.

Mon., Tues., Wed., Apr. 29-30, May 1

THE LEFT HAND OF GOD

A drama, in Cinemascope and De Luxe Color. Starring Gene Tierney, Agnes Moorehead, Jean Porter, Humphrey Bogart and Lee J. Cobb.

Thurs., Fri., Sat., May 2-3-4—

WHITE FEATHER

An outdoor drama, in Cinemascope and De Luxe Color. Starring Debrba Paget, Robert Wagner, John Lund and Jeffrey Hunter.

COMING SOON — MOBY DICK and THE BURNING HILLS.

THE PICADILLY
WILLIAMSBURG

NOW IS THE TIME TO DO YOUR REPAIRS BEFORE THE SPRING RUSH
While Materials are in FULL SUPPLY
We carry a Full Line of ALL YOUR NEEDS
Plan Books on Hand for your use.
Phone Your Lumber Number KI 3-3155

HODGINS LUMBER LTD.

MOUNTAIN CONSTRUCTION

General Contracting

Building New or

Repairs and Alterations

Free Estimates

630 R 4 Mountain, Ont.

26p tfc. 57.

THE HYDRO-ELECTRIC POWER COMMISSION OF ONTARIO

NOTICE OF EXPROPRIATION BY THE HYDRO-ELECTRIC POWER COMMISSION OF ONTARIO of lands in the Village of Iroquois, in the County of Dundas.

PLEASE TAKE NOTICE THAT THE HYDRO-ELECTRIC POWER COMMISSIONN OF ONTARIO under The St. Lawrence Developmpent Act, 1952 (No. 2) and all other powers thereto it enabling has for its purposes TAKEN AND EXPROPRIATED in fee simple the lands consisting of ALL of Lots 1, 2, 3, 4, 5, and 6, Block 1, Registered Plan No. 33, in the Village of **Iroquois, in the County of** Dundas, in the Province of Ontario, and HAS DEPOSITED a plan and description of the said lands in the Registry Office for the Registry Division of the County of Dundas on the Fourth day of April 1957.

TO BE used for the construction, maintenance and operation of the works to develop and utilize the power resources of the International Rapids section of the St. Lawrence River.

AND FURTHER TAKE NOTICE that every person having any claim to compensation must file the same with The Hydro-Electric Power Commission of Ontario at 620 University Avenue, Toronto, Ontario, within six months of the receipt of this notice particulars of any claim that he may have in respect of this expropriation.

H. J. SISSONS,
Acting Secretary.

SL 8082 16-18c

EX-SERVICEMAN'S
24-HOUR

CASSELMAN'S RADIO TAXI

PHONE KI 3-2963
For Prompt and Courteous Service
EVERY PASSENGER INSURED
SPECIAL RATES ON
Funerals, Weddings and Out of Town Trips
3 CARS — NO WAITING
DRIVERS:
Bruce Casselman
Arthur Casselman
Allan Casselman
35c FOR ANY TRIP IN TOWN
Double Rates After 12 Midnite

G. WILLIAM GORRELL
NOTARY PUBLIC
BARRISTER, SOLICITOR
PHONE KI 3-2577 RES. KI 3-3195

Clarence Babcock
INTERIOR DECORATOR
CONSULTANT
Venetian Blinds
Custom Made Draperies, Slipcovers
Bedspreads
17 Court House Ave., Brockville

FOR
ANY KIND OF GIFT
FOR
ANY KIND OF OCCASION
—CALL—
GILLESPIE'S
Duprau Block
MORRISBURG KI 3-2801

DWIGHT TUPPER
AUCTIONEER
We Handle All Kinds of Auction Sales at Reasonable Rates
10 Years Experience
CHESTERVILLE, ONTARIO
PHONE 514

38-52p.

GORDON W. THOM
GENERAL INSURANCE AND REAL ESTATE
Telephone: 87 or 305-J
Morrisburg, Ontario
SALESMAN:
Stanley McIntosh
Telephone 161-r-4
Williamsburg, Ontario

49tfc.

THOS. BARNHART & SON
Auctioneers
Mariatown — R. R. 1, Morrisburg

15tfc.

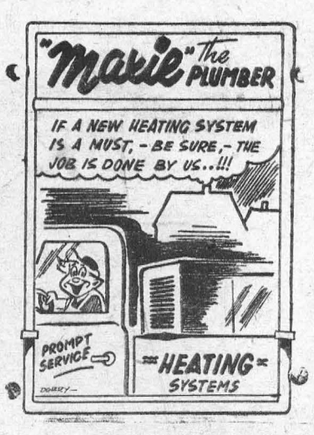

CENTRAL PLUMBING AND HEATING
Ph. KI. 3-2813
Morrisburg, Ontario.

MALE HELP WANTED

FOR RETAIL BUSINESS IN MORRISBURG. Apply stating experience to
BOX 385,
Morrisburg, Ontario.

12tfc.

THE HYDRO-ELECTRIC POWER COMMISSION OF ONTARIO

NOTICE OF EXPROPRIATION BY THE HYDRO-ELECTRIC POWER COMMISSION OF ONNTARIO, of lands in the Village of Morrisburg, in the County of Dundas.

PLEASE TAKE NOTICE THAT THE HYDRO-ELECTRIC POWER COMMISSION OF ONTARIO under The St. Lawrence Development Act, 1952 (No. 2) and all other powers thereto it enabling has for its purposes TAKEN AND EXPROPRIATED in fee simple the lands consisting of ALL OF LOTS 11, 12, 13, 14, 15 and 57, and part of Lots 10 and 16, Block 6, and all of Lots 26, 27, 28, 29, 30 and 31, and part of Lots 25 and 32, Block 8, Registered Plan No. 29, in the Village of Morrisburg, in the County of Dundas, in the Province of Ontario, more particdlarly described in Sihedule "A" hereto and HAS DEPOSITED a plan and description of the said lands in the eRgistry Office for the Registry Division of the County of Dundas on the First day of April, 1957.

TO BE used for the construction, maintenance and operation of the works to develop and utilize the power resources of the International Rapids Section of the St. Lawrence River.

AND FURTHER TAKE NOTICE that every person having any claim to compenation must file the same with The Hydro-Electic Power Commission of Ontario at 620 University Avenue, Toronto, Ontario, within six months of the receipt of this notice, particulars of any claim that he may have in respect of this expropriation.

DATED at Toronto this 9th day of April, 1957.

THE HYDRO-ELECTRIC POWER COMMISSION OF ONTARIO
J. H. SISSONS,
Acting Secretary.

SCHEDULE "A"

ALL OF LOTS 11, 12, 13, 14, 15 and 57, and part of Lots 10, and 16, Block 6, and all of Lots 26, 27, 28, 29, 30, and 31, and ppart of Lots 25, and 32, Block 8 Registered Plan No. 29, in the Village of Morrisburg, in the County of Dundas, in the Province of Ontario, more particularly described as follows:

COMMENCING at a point in the limit between the North half and the South half of the said Lot 16, where it is intersected by the Western limit of Church Street, distant 232.20 feet, measured Southerly along said Western limit from the Northeast angle of Lot 20, Block 6, Registered Plan No. 29;

THENCE Westerly along the said limit between the North half and South half of Block 16 aforesaid and its production Westerly 181.48 feet, more or less to the Eastern limit of Victoria Street;

THENCE Southerly along said Eastern limit 374.97 feet to a line of a wire fence being the Northern limit fo the lands described in Instrument No. 3693.

THENCE Easterly along said wire fence 184.08 feet, more or less, to the Western limit of Church Street aforesaid;

THENCE Northerly along said Western limit 375.42 feet, more or less to the said point of commencement.

C. W. LLOYD, O.L.S.,
For Chief Surveyor.

SL-7928 16-18c

NOTICE OF TENDER

Tenders will be received by the undersigned up to twelve o'clock noon on the 4th day of May, 1957, for the maintenance of the Saddlemire Drain in the Townships of Williamsburg and Matilda.

Plans and specifications may be seen at the office of Mr. L. P. Stidwell, 168 Pitt St., Cornwall Ontario, or at my office in the Police Village of Williamsburg.

Lowest or any tender not necessarily accepted.

A certified cheque in the amount of ten per cent of the tender price must accompapny each tender.

(signed)
KEITH SCHELL,
Clerk-Treasurer,
Township of Williamsburg.
Williamsburg, Ontario.

16-17c.

NOTICE OF TENDER

Tenders will be received by the undersigned up to twelve o'clock noon on the 4th day of May, 1957, for the maintenance of the S. I. Casselman Drain in the Township of Williamsburg.

Plans and specifications may be seen at the office of Mr. L. P. Stidwell, 168 Pitt St., Cornwall, Ontario, or at my office in the Police Village of Williamsburg.

Lowest or any tender not necessarily accepted.

A certified cheque in the amount of ten per cent of the tender price must accompany each tender.

(Signed)
KEITH SCHELL,
Clerk-Treasurer,
Township of Williamsburg,
Williamsburg, Ontario.

16-17c.

TOMORROW YOU'LL BE OLDER!

That's right. And protection for your family and your future years through the medium of life insurance could easily be more expensive than it is at this moment. Yes, tomorrow you will be older, and illness can strike quickly. Act now. Call me today and we can discuss your life insurance needs. You will be under no obligation.

JOHN A D ALGUIRE

AULTSVILLE, ONT.
PH. CORNWALL 5166-J-4
VII by Virginia Cowles, has been

SUN LIFE OF CANADA



FUNERAL AND AMBULANCE SERVICE
TRAINED ATTENDANT IN CHARGE

G. LEONARD KECK

KI 3-3046 Day or Night Morrisburg, Ont.

THE HYDRO ELECTRIC POWER COMMISSION OF ONTARIO

BUILDINGS FOR SALE AND REMOVAL

The Hydro-Electric Power Commission of Ontario, at its Rehabilitation Office in the Village of Morrisburg, will receive from parties interested offers covering the purchase and removal of numerous buildings (barns, sheds, dwellings located in the St. Lawrence Power Project Area, between Mille Roches and Iroquois.

The buildings will be sold individually, and by tender.

Interested parties desiring to purchase more than one structure should specify price on a unit basis.

Further information, tender forms and lists of particulars for buildings now available may be obtained by writing to or calling at

Ontario Hydro, Rehabilitation Office,
High Street, P. O. Box 310,
Morrisburg, Ontario,

Tenders should be mailed to The Hydro-Electric Power Commission of Ontario, Rehabilitation Office, Box 310, Morrisburg, Ontario. Attention: Mr. J. H. Jackson.

THE BLACK LUMBER CO.

Our New Phone Number Is

KI 3-2188

Best Quality Best Prices

THE BLACK LUMBER CO.
W. G. Black, Mgr.



KI 3-2064

J. D. DAIN and Co.

Your New Home

HOUSING PROBLEMS ARE BECOMING ACUTE IN MORRISBURG

SERVICED BUILDING LOTS ARE AVAILABLE IN OUR SUBDIVISION.

Houses Available for Immediate Occupancy.

For Appointments Call Representatitve

T. R. PARKER, KI 3-2157 or

REUNION PROPERTIES (Ontario) Co. Ltd. Ph. KI 3-2824

Homes Designed and Buitl to your Specifications.

PINKUS SALVAGE
AND
AUTO WRECKERS

- GOOD CAR HEATERS.
- USED TIRES and TUBES
- CAR ACCESSORIES
- OTHER HARD-TO-GET ITEMS
- USED ANGLE IRON & PIPING
- USED AUTO PARTS.

We buy all kinds of scrap metals, Bags, Etc. Highest Prices Paid
DAILY PICK-UP
— WE SELL —
B. F. GOODRICH PRODUCTS
— AND —
GLASS CUT TO MEASURE, See
Fred Pinkus

Williamsburg, Ont.

DONALD BECKSTED
GENERAL INSURANCE
All Kinds of Insurance
Fire, Automobile, Life, Liability, Plate Glass, Etc.
KI 3-2860
Morrisburg, Ontario

SPENCER CORSETS AND BREAST SUPPORTS
Individually Designed
FLORENCE McGANNON,
Corsetiere.

DR. D. DOCKSTEADER
VETERINARIAN
CHESTERVILLE, ONTARIO
TELEPHONE 395

WILLIAMSBURG

The Ladies of Williamsburg Auxiliary to the Canadian Legion, Branch No. 538, are holding a Rummage Sale on Saturday, May 11th in the late Dr. Locke's Clinic. There will be all the things one usualy finds at a Rummage Sale. The sale will last al day.

Mr. Herman Whitteker, Cassie and Ethel of Cornwall, were guests on the week end at the home of Misses Sarah and Almeda Whitteker.

Mr. and Mrs. James Marlatt and family of Ottawa, called at the home of Mr. and Mrs. Wilbert Johnston, of town during the week end.

Mrs. Annis Becker has returned home after spepnding the winter with relatives.

rM. Jack Roberts and Miss Lorraine Hamilton, of Ottawa, were holiday guests at the home of Mr. and Mrs. David Shaw and David Jr.

Miss Gail Hess, of Ottawa is visiting Mr. and Mrs. Ramon Casselman and Karen during the holidays.

Miss Iva Whitteker of Ottawa, spent the week end with her parents Mr. and Mrs. Edwin Whitteker and family.

Miss Doreen Beckstead of Toronto spent the holidays with her parents, Mr. and Mrs. Ross Beckstead.

Mr. and Mrs. Mac K. Casselman, Donna K and Allan K., of Pembroke were week end visitors with Mr. and Mrs. George K. Casselman and Rex.

Mr. and Mrs. Donald Long and girls of Rosemere, Que., were week-end guests with Mrs. Belle McGruer.

Holiday guests at the home of Mr. and Mrs. Claude Casselman were Mr and Mrs. Garnet Casselman of Ottawa and Mrs. Ingram Smith of Toronto.o.

Constable and Mrs. Gordon Bell and family of Ottawa were Sunday guests at the home of Mr. and Mrs. Lorne Bell.

Mr. Keith Casselman and Mr. Chester Angus of Ottawa, were week end visitors at the home of Mr. and Mrs. Grant M. Casselman.

The many friends of Mr. George Strader are glad to learn that he has returned home after spending a few days in Winchester Memorial Hospital.

Mr. and Mrs. Hugh McIntosh visited Mr. and Mrs. Wm. Hunsburger and family at Lancaster.

Miss Betty Beckstead of Dunbar is spending the holidays with Mr. Weldon Berkstead, Mrs. Oscar Beckstead and Myrna.

Miss Helen Hollister, of Cornwall was a week end guest with Miss Jean Hollister in town.

Mr. and Mrs. Stan Berry and girls of Downsview, were holiday visitors with Mr. and Mrs. Rae Steinberg.

Rev. George Durst, Professor at Waterloo Seminary, conducted Communion Service in St. Peter's Lutheran Church last Sunday morning. He was entertained by Mr. and Mrs. Frank Merkleye. The service this Sunday and also the Congregational Meeting will be in charge of Rev. Norman E. Berner of Kitchener.

Guests at the home of Mr. and Mrs. Frank S. Merkley over the week end were Mrs. William Kurschinski, of Kitchener, Mr. and Mrs. Gerald Patterson and family of Ottawa, and the Rev. G. Durst, of Waterloo Seminary.

CHURCH ROAD

Mr. and Mrs. Molar of Higland Park, Toronto, were visitors with Mr. and Mrs. Archie Crowder on Saturday.

Roscoe Schwerdfeger was in Chesterville on Tuesday.

Mrs. Dwight Crowder and family of Williamsburg, R. R., were guests at Mr. Claude Crowder's on Wednesday.

Mr. Howard Crowder of Alexandria was a recent visitor at his brother's, Mr. Archie Crowder

Mr. and Mrs. Claude Crowder and children spent Saturday in Iroquois.

Mr. and Mrs. Pickford and family have moved to Barrie, Ont.

Mr. and Mrs. Homer Schwerdfeger were recent visitors at her parental home.

RAYMOND H. ARMSTRONG
Barrister, Soliciter, Notary, Etc
Office Phone 24 — Residence 270
MORRISBURG — ONTARIO

STYLES
TV & APPLIANCES
Electrohome Radio and Television
Guaranteed Radio & TV Service
TELEPHONE COLLECT
IROQUOIS
OL. 2-4228
13p

MacKENZIE APPLIANCE SERVICE
DOMESTIC AND COMMERCIAL
REFRIGERATION
WASHERS, DRYERS,
RANGES, ETC.
Sales— TV ANTENNA —Service
Phone 410 Morrisburg

IF YOU NEED A
CUSTOMS BROKER
FOR GOODS ARRIVING AT THE PORT OF PRESCOTT
— PLEASE CONTACT —
A. TROTIER
CUSTOMS EROKER PRESCOTT, ONT.
TELEPHONES: OFFICE 5-2631; RES. 5-3318



WITH Bisco MATERIALS
An ounce of prevention today....
...saves dollars tomorrow!
That's why you should get busy right away to patch up the worn spots on your home. Bisco Asphalt Shingles and Sidings are available in a wide range of colours and patterns so there is no trouble in matching your present roof and sidewalls. Also you'll find BISCO Caulking Compounds and Roof Coatings are the ideal materials for quick, effective home repairs.
See Your BISCO dealer today!
BISHOP ASPHALT PAPERS LIMITED
Plants at: Portneuf Station, P.Q., Toronto and London, Ont.
Warehouses and Branches: Quebec & Montreal, P.Q., Toronto, Ont., Saint John, N.B.

GRAHAM CASSELMAN INSURANCE
Fire, Automobile, Liability
PHONE 507
St. Lawrence Street
Morrisburg, Ontario

DR. K. A. BLANCHER
DENTAL SURGEON
Hours 10-12 a.m.; 2-5 p.m.
Mondays, Tuesdays, Thursdays,
Fridays, Saturdays
By Appointment.

EDWARD A. LAPIERRE
Public Accountant
MORRISBURG, ONTARIO

M. A. CAMPBELL
GENERAL INSURANCE
Agent: Royal Life Insurance Co.
Morrisburg, Ont.

EXCAVATION OF ALL KINDS
Basements, Etc., Bulldozer Rental
LANDSCAPING
Trucking of Stone, Sand, Gravel, Fill
FRED BECKSTEAD
PHONE 399-2 WILLIAMSBURG

Edwin McIntosh
CO-OP AUTO INSURANCE
We can save you money on your Auto Insurance
Give us a Call for Details of Comprehensive Coverage
WILLIAMSBURG TEL. 398-2

J. T. MERRIFIELD, R.O.
OPTOMETRIST
will be at
FORD'S JEWELLERY STORE
Saturdays, 3 to 6.00 p.m.
Later by Appointment

M. A. CAMPBELL
SUBSCRIPTION NEWS SERVICE
All Magazines and Newspapers
MORRISBURG ONTARIO

NOTICE
Having sold my business to Barkley's Electronics, I wish to thank all my customers during the time I was in business in Williamsburg and ask for a continuance of your patronage for my successor.
JOHN MYERS,
(MYERS RADIO SALES)

BARKLEY'S
ELECTRONICS
(Formerly Myers' Radio)
COMPLETE LINE OF
RADIO, T.V. & APPLIANCES
SALES AND SERVICE
All Work Guaranteed
WILLIAMSBURG
Ph. KI. 3-2650

W A PANEY
OPTOMETRIST
Office Hours: 9-12 - 1.30-5.30
Evenings by Appointment
King St. East Prescott Ont.
Telephone 5-2522
Closed Every Wednesday All Day
Lenses Ground on the Premises


"GOOD to the Last Drop!"
That's the time-honoured description of Blatchford's world-famous Calf Meal. And to-day Blatchford's, the world's *original* Calf Meal, is still the finest – the most *profitable* to use. So follow the lead of successful Canadian cattlemen. Use Blatchford's Calf Meal to build profits steadily, scientifically. Start right from the beginning, with the new calf. Blatchford's Calf Meal stimulates and develops your calves' inborn productive ability so as to assure maximum growth and top production. 'Blatchford' calves are properly nourished calves. They develop into high producers, real profit-makers – for you.
Blatchford's
CALF MEAL (OR PELLETS)
Complete Feeding Directions in Each Bag
BOUCK'S HILL FEEDS
We have a full line of XL Feeds, Mill Feeds and Fertilizers.
We are agents for Allis-Chalmers Tractors and Farm Machinery
Custom Grinding, Rolling and Mixing.
KI 3-2409 WE DELIVER



THE MOST MODERN BREWERY IN NORTH AMERICA



Rudy Montreuil shows Labatt sales representatives Kilby Macdonald, Sam Godin and Tom Monahan one of the many quality control checks carried out by Labatt's in the most modern brewery in North America. This test measures Labatt's quality brews to insure that they are up to full strength demanded by Labatt master brewers.

ANNE HIRST
Your Family Counselor

"Dear Anne Hirst: If more wives would keep on practicing half the charm and wit they used to land their man, I probphesy the divorce courts would be only half as popular.

"Where is the vow 'for better or for worse' today? Women seem to see marriage as a trial affair, something to send back if it doesn't suit them. It is often a shock for a bride to learn how little she knows the man she married; after the honeymoon he sheds his cloak of self-righteousness and destroys the very dreams he created. That need not be, if he would use his common sense; practicing kindness, courtesy and unselfishness, and using his imagination, can perpetuate the illusion of happiness.

"My husband was an only son and as spoiled as usual. I started catering to him, too, and I've never stopped. If I hadn't loved him so, I couldn't have done it; but he proved worth the trouble.

"I am an outgoing person, he is not. I played on his vanity and his ego, and soon he began getting a kick out of his success with friends. Today he's a grand host.

USED TACT

"When our children came along, he was violently jealous until I built him up so fast in his own estimation that jealousy died a natural death; he has never doubted since that he is monarch in his own home. I set the younsters the example of respecting him, and it worked. As a result, we are a happy family and each one has sturdy character, yet is considerate and appreciative of all the others.

"My husband is really grandest person I ever knew. When we married, I was a widow of 24 and had a wayward youngster of five who was a handful.The man came to love us both, and he straightened out my boy through understanding and discipline well spiced with love. How grateful I've always been!

"What a pity a girl doesn't know the power she holds over the man who loves her! It involves forgetting herself, devoting energy and wit to keeping him physically and emotionally satisfied, and centering her own life within the walls of her home. Any girl with a head on her shoulders can use the talents the Lord gave her — if she wants to.

"I have always liked your column, and your counsel is sane. You know human weaknesses, and you don't advise the impossible. I get a real kick out of it regularly, perhaps because you so often agree with me.

CONTENTED WIFE."

* I wish I might have printed your letter in full; it has insight and much wisdom. Yes. the wife is largely responsible for the success of any marriage, and as long as she realizes her power, she can keep her man at home and liking to be there. I salute a reader who has practiced what I have tried for nearly 30 years to explain.

* * *

WANTS DATING PRIVILEGES

"Dear Anne Hirst: How can I get my mother to let me go out with boys? I've been asked out enough, but she thinks 16 is too young to date. I'm so unhappy I don't want to live!

"I've no more privileges that if I were 12. I am allowed to visit girl friends in the afternoon, but have to get home before six o'clock or there is a scene, and scenes make me so sick I can't eat supper . . . Can't you help me, Anne Hirst?

MISERABLE."

* If I were your age, I would turn over a new leaf and develop what older people call asense of responsibility; that would impress my mother so much, she soon would trust me entirely and anywhere. This means acting your age. Many a 16-year-old is mature; she shows her parents that she has good judgment and is worth confidence placed in her. You can, too.

* You are old enough now to learn to do the marketing, for instance, take care of your own room and your clothes. Ask your mother to give you some household duties, and let her see how well you handle them. Soon she will be seeing you not as a child to be watched and dsciplined, but as young woman who uses her head, contributes pleasantly to the family's life, and stands shoulder - to - shoulder with her parents in everything affecting the whole family. This system works!

* Remember, a girl doesn't "date" boys. They date you when they see you have grown up enough to be interesting. You'll be amazed how soon you will grow up once you assume responsibility and learn to be helpful to your parents and sisters. Try it.

* * *

There is no wisdom like that born of experience. If you have solved a difficult situation, tell Anne Hirst how you did, and help other troubled folk who faces the same situation. Address her at Box 1, 123 Eighteenth St., New Toronto, Ont.

Heirloom Treasure

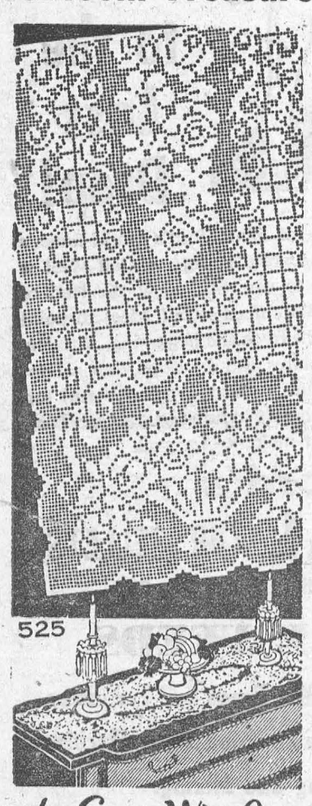

by Laura Wheeler

Treasure of a filet crochet design — one you'll be proud to display as an heirloom beauty! Make the lovely scarf to decorate buffet; small matching place mats.

Pattern 525: Chart, crochet directions for scarf in 3 different lengths, matching place mats.

Send **THIRTY-FIVE CENTS** (stamps cannot be accepted, use postal not for safety) for this pattern to Laura Wheeler, Box 1, 123 Eighteenth St., New Toronto, Ont. Print plainly **PATTERN NUMBER**, your **NAME** and **ADDRESS.**

Our gift to you — two wonderful patterns for yourself, your home — printed in our Laura Wheeler Needlecraft Book . . . Plus dozens of other new designs to order — crochet, knitting, embroidery, iron-ons, novelties. Send 25 cents for your copy of this book NOW — with gift patterns printed in it!

ISSUE 13 — 1957

HAND LAUNDRY — Yep, the drought's caused a lot of headaches out in Kansas. Liana Constantides, above, of Nicosia, Cyprus, is just one of 72 coed victims at the College of Emporia. Since mid-October, the girls have had to resort to old-fashioned washtubs and scrubbing boards. The dormitory's two modern automatic washers are shut down for the duration of the water shortage.





NEW IDEAS IN BRITISH BAGS — Here is handbag news for the male fashion world. At left is a "travel sling," designed especially for men on vacation or a weekend in the country. Whether this item will replace the worn wallet is debatable, but men will have to admit that its capacious interior is a practical solution to storing their many accessories. For years women have been jamming incredible amounts into their purses and now there is a bag, right, which will hold practically anything. For proof, English film star Susan Beaumont smiles prettily from her position inside the six-by-two-and-one-half-foot leather purse. But her companion might not look so gay if he had to carry it a distance. The items were shown recently at the Leather Goods Industries' Fair in London.



CHRONICLES OF GINGER FARM
by Gwendoline P. Clarke

Things are happening again in the Clarke family! Yes, indeed. Last week we were presented with another grandson — this time by Joy and Bob. Third grandson for us but the first addition for them. We thought a little girl might have been a good idea but somehow when the baby arrived, boy or girl, it didn't seem to matter. How can anyone be other than happy and thankful if both the mother and baby are all right? The baby weighed 7¼ pounds, has fuzzy fair hair, a nice head and looks like his father. His everyday name will be "Ross" — what his full name will be has not yet been decided.

Last Sunday we were looking for them to come in. When they didn't appear I phoned Oakville about 8 p.m. and received the news that Joy had gone to hospital that morning. Bob, naturally, was very much at home, tinkering over his television set which had given up the ghost that very day. "Wouldn't you know it!" said Bob. Anyway it gave him something to do — and plenty of time to do it in — as Ross did not arrive until 2 a.m. Monday. By that time the TV had also come to life.

Partner and I stayed up until 12.30 hoping to get a phone call. We didn't get it so we went to bed — uneasy but quite certain that Bob would phone about six. It wasn't six but 3 o'clock when he phoned. And apparently he woke or neighbours but not us! We must have been dead to the world. We shall be a long while living that one down. Neither of us will ever dare to say again we can't sleep at night. At six o'clock the phone did ring and I was out of bed and at the phone before I realised it was a neighbour's ring, not ours at all. Our call came through about half an hour later.

So that's that. Another squirming little bit of humanity to lay claim to the odds and ends of knitting and needlework that grandma has been working at during the last two months.

You know, it is a great privilege being a grandmother. At the hospital when we were permitted to look at the babies through glass windows another grandmother said to the nurse on duty — "Is it all right for grandfather to come along too?" "No, I'm sorry, only the grandmothers are allowed near the nursery." Poor grandpa — looks like you just don't count in the baby kingdom. But your turn will come. For instance I know Partner had great time last Sunday taking David and his toboggan to all the best slides on the farm. That, of course, was a week ago, now a grandfather would have to be a magician to find a snowslide at all. No white stuff left anywhere — just bare ground and a few patches of ice. Such drastic changes in the weather.

Well, our old farm is dying a little more every week. Yesterday hydro men came along and felled the willow tree at the gate. Quite a landmark. True, there wasn't much of it left as Hurricane Hazel took a whack at it when she was on the rampage. But Partner did not want the remains taken down then as willows have a way of growing again very quickly. It would have been a nice looking tree this spring, new growth hiding the old scars. But apparently the hydro and department of highways thought otherwise and so the tree has gone. There must have been quite a lot of willows when this place was homesteaded by the pioneer McNabb family as they called the farm "Willowbrae". Incidentally the Crown deed bears the date 1825, and that was several years after the McNabbs settled here. No doubt the first home was a log house but the house in which we are now living was built in 1854, of hand-pressed brick, the walls being four bricks deep. Left to itself I suppose this old house would still be standing long after sub-division houses have given up the ghost. The polished pine flooring is one and a half inches thick and there is an oak beam in the kitchen 14 by 8 inches in width and depth. The two chimneys are six feet wide. One has an open hearth with the original crane still there on which the cooking cauldron used to hang. And of course many of the original trees are still here. The hydro men wanted to know if they should take down the ancient poplar in front of the house. Cut it down, imagine that! A wonderful old shade tree that has sheltered four generations of McNabbs, even before we came along. "It isn't coming down while I'm here," said Partner. To us a house without trees is like a picture without a frame. And where there are trees there are birds. Since the snow went all kinds of birds have been flitting around. Yesterday Partner saw a crow. This morning he actually saw, and heard, three geese — flying low and making a terrific noise, evidently lost. No robins yet but our baker reports having seen quite a few. Early spring? I hope so. Plenty of sunshine, dry winds, plus road graders, and the back concessions will soon be better for travelling. When the day dawns bright and clear as it has today don't you feel like singing — "Oh, what a beautiful morning, oh, what a beautiful day". Perhaps we can also add—"Everything's going my way". It helps to think so — even if it isn't!

Wayne was asked how he budgeted his income. "Well," he said, "I spend about 40 per cent on food, 30 per cent on rent, 30 per cent on clothing, and 20 per cent on amuser..ents, etc."

"But that m.'es 120 per cent," replied his friend.

"Don't I know it!" replied Wayne.

Odd Happenings At Auction Sales

"Going!" warned an auctioneer for the second time. Then with a final, "Gone!" he brought down his hammer.

The result was amazing — a violent explosion which flung the auctioneer back against the wall as flames licked up it, and the terrified onlookers tried to struggle out of the building. Eventually thirty-three were taken to hospital, and treated for cuts, burns, shock and minor injuries.

But it wasn't the auctioneer's hammer that detonated the exprosion. A man had thrown away a lighted cigarette end which landed in some inflammable paint — with explosive results.

That took place in a Worcestershire village. In Dungannon, Ireland, there was an occurrence almost as remarkable. The auctioneer was busily shouting "Going . . . going . . ." when his assistant suddenly disappeared. So did practically the whole crowd of bidders. The floor had given way and they all tumbled into the cellar beneath, screaming and shouting. Luckily, although a hundredweight of nails and a pig-feed boiler dropped on top of them only one was badly hurt.

Amazing things certainly happen at sales. "Once," an auctioneer reports, "two men were bidding against each other for a bureau. It was a nice piece of work, but the price went up and up, far beyond its value. I found out the reason later. Each bidder had been told 'confidentially' that the bureau was genuine Queen Anne and not a reproduction. My client did well out of that!"

Humour is found at auctions, too. "I remember putting up a cage of tame rats," said one auctioneer. "A man accidentally opened the door. The rats sprang out — and there was pandemonium. Men were shouting and yelling, women shrieking and clambering on to chairs. And a mongrel dog which had strolled in added to the din and the excitement!"

Then there was the donkey which an auctioneer was putting under the hammer. "My man started to walk it up and down to show its points," he told me ruefully. "Then suddenly the animal gave him a sharp nip on the arm. With a curse he dropped the head-rope — and the donkey went berserk. He charge dthrough the crowd, scattered bidders in all directions. They caught him later. But I flatly refused to have him in my sale again."

Rather different was the story of a rabbit. When the fortunate purchaser came to take the animal away he found there were seven more rabbits in the hutch!

Not a bad bargain. But there have been others far better. In Ipswich three houses went for £25. Then there's the case of Mrs. Hodges, of Worcester. She went to an auction, saw a piano, bit a shilling — and got it! "This is an all-time low," commented the auctioneer sadly.



DYED FOR ART — Here's Dorothy Malone, back in Hollywood after six years' absence — a blonde this time. Dorothy's career as a brunette skidded to a halt, but the same girl, this time with golden tresses, has won naughty girls parts in "Battle Cry," and "Written on the Wind." She has been nominated for an Oscar as the year's best supporting actress for the latter film. Dorothy seems to have proved her contention that Hollywood prefers blondes.

Week's Sew Thrifty

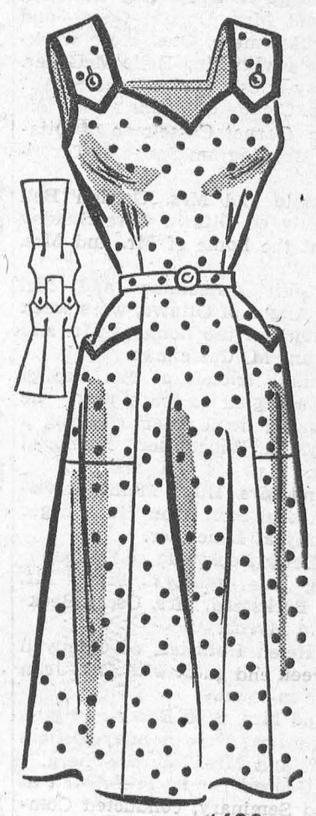

4688
14½—24½

by Anne Adams

SEW-EASY! Look at the diagram — you can whip this up in jiffy time! Proportioned to fit the shorter, fuller figure — no alteration worries. It's a flattering 'round-the-house dress; or summer sundress! No frills to fuss over — launders in a wink, looks so pretty!

Pattern 4688: Half Sizes 14½, 16½, 18½, 20½, 22½, 24½. Size 16½ takes 3⅝ yards 35-inch.

This pattern easy to use, simple to sew, is tested for fit. Has complete illustrated instructions.

Send **FORTY CENTS** (stamps cannot be accepted, use postal note for safety) for this pattern. Print plainly **SIZE, NAME, ADDRESS, STYLE NUMBER.**

Send order to Ann Adams, Box 1, 123 Eighteenth St. New Toronto, Ont.



HANDY ART—Artist Paolo Weiss shows his painting at the first Italian exhibition of native surrealist art in Rome. The work displays a bush of female hands rising from snaky roots.

They Use Snow Instead of Ice

We raced down the juniper slopes on the north side of the Marble Mountain . . . For the moderately active visitor to the mountain there are few more wonderful things than the wealth of flowers in summer . . .

Summer on the Ulu Dag is also the season of the snow-cutters. And if there is any sound which has for me the magic quality on the mountains, it is the distant tinkle of bells in the night, sounding far down in the forest below the Refuge. As the bells come nearer, the watcher will see, if he goes to a window, a line of donkeys and mules coming slowly up the road. A faint dust rises from their hooves and shows up in the scintillant light of the moon. The spruces line the way like frozen statues, and their shadows lie blue on the granity path.

Now the caravan is passing the Refuge. The bells sound strongly as the two drivers on the leading mules ride past. Behind them the tethered donkeys follow. And now the tinkle of bells lessens, until once again it falls faintly on the ear and finally vanishes into the night.

The snow-cutters ride on for another hour, then mount the screes to the snow-pit in the hollow under Zirve cliffs. There they unstring their axes and start their labour. Cubes of hard nevé snow are cut and stored in panniers lined with felt and covered with spruce boughs. Each animal is loaded with a pannier on both sides, and before the eastern skies have reddened with dawn the caravan is once again in movement on the journey seven thousand feet downwards to Bursa.

The snow-cutters leave the frozen silence of the snow-pit, and within five hours are sweating in the 90° shade heat of the town. It must be a hard life, demanding fortitude and immense stamina, both of which the Anatolian peasant possesses in abundance. The snow is sold in Bursa for the equivalent of perhaps a penny a pound, and enters the ice-boxes of the town to cool the butter and fruit of the population.

The profession of snow-cutter is an ancient and even honoured calling. It is also the appanage of a few families only. I am told that the snow-cutters in some cases still possess 'Firmans," or royal letters of appointment from the Sultanate, dating back as far as the reign of Suleiman the Magnificent. The profession of snow-cutting in Bursa was for centuries restricted by edict to these families, and passed down from father to son.

Even in ancient times the Sultan's snow was quarried from the same snow-pit as the cutters use today, and probably carried on the backs of the ancesters of the same donkeys. Once in Bursa a special runner service of fleet horses bore the snow to the port of Mudanya. And from Mudanya fast sailing vessels, whom no one had the power to delay under the pain of the imperial displeasure carried the precious and perishable cargo to the walls of the Seraglio in Constantinople.

It is curious to reflect that the sherbets which the Sultan employed to slake his imperial thirst were cooled with snow from the Bithynian Olympus that had probably taken three days to accomplish its journey. —From "The Mountains of My Life," by Ashenden.

"I say, old man, what happened to that parrot of yours?" asked one neighbour of another.

"Oh, I married, you know, and after a few weeks it just died," was the reply.

"Jealousy, I suppose!"

"Not really, it couldn't stand the competition."



FIVE THOUSAND TIMES FIRST—Jockey Johnny Longden, astride "Bente," returns from the finish line at the Santa Anita race track in California recently, after riding his 5,000th winner, the most in history. The 47-year-old jockey achieved the mark after riding in more than 25,000 races over a 30-year span. He has won over 16 million dollars in purses, accounting for his "Mr. Moneybags" nickname.

When It Was Really Cold In Britain

Moustaches froze stiff, three-inch icicles hung from horses' noses, trees were split by the frost . . . Those were the sort of things that happened during a typical cold spell in bygone centuries.

In December, 1813, the Thames began to freeze so solidly that a fair was held on it with all sorts of amusement booths, skittle alleys, music, dancing, eating, drinking, roystering, even a sheep or ox roasted whole on the ice and sold at a bob a slice.

But when a sudden thaw set in everyone had to scamper off the icy mush; some traders got off with their goods, others barely got off with their lives. Tents, booths, roundabouts went slithering downstream, to pile up on ice-floes at the bridge piers.

One temporary pub that had been set up slid away with nine men inside yelling their heads off when it caught fire. As it crashed into Blackfriars Bridge they managed to scramble out over the polar hummocks, but think of all that good, strong beer going to a watery grave.

That wasn't the only frost fair on the Thames, by any means. John Evelyn, the seventeenth century diarist, actually saw bull baiting, puppet shows, horse and coach races on the ice, and coaches plying on it between Westminster and the Temple.

Furthermore, the intense cold brought down a dense fog which choked everyone, froze the water supply, put the brewers and other tradesmen out of work, and caused many accidents.

The countryside was blasted by the frozen fog. Men, cattle, deer, poultry, wild birds and even fish perished.

Trees split and crashed, as if from lightning. The coasts were so arctic that ships couldn't move in or out of harbour and supplies were paralysed. Fuel was at famine prices. Funds had to be started for the poor to keep body and soul together.

Another chronicler records a most unedifying spectacle one winter when football was played on the Thames and courtiers came out to shoot at targets set up on the ice. All the spivs, loafers and unemployables set out to cash in on a charity racket.

Donning aprons, clutching old spades, hoisting a turnip on top of a pole or rake as distress signal, they paraded the streets shouting mournfully, "All frozen out! We be frozen-out gardeners! We've got no work to do!" In this way they often made double a skilled workman's wage. It was a sad day for them when the sun shone again and the ice began to melt!

Invariably the sudden thaws caused floods and havoc, sweeping away homes and bridges, and drowning people.

A coach bowling over the snow looks romantic on an old-time Christmas card, but it must have been an ordeal, when winter travel had to be done over roads like quagmires, and passengers had to muffle themselves in heavy great-coats, shawls and comforters against bitter cold and blinding blizzards.

On the jaunt from London to Dingley Dell, Dickens tells us the travellers had to fortify themselves with hefty draughts of ale and brandy to defy the frost, and at one stop Mr. Pickwick's fingers were so numb that it took him five minutes to find the sixpence to pay for the liquor.

Until the 1830s there were no buses for winter shopping and visiting within the city, and when they did arrive they were crude, uncomfortable vehicles with conductors noted for their insolent behaviour. Not until 1863 was London's first underground railway opened between Paddington and Farringdon St.



TV WONDER — Ten-year-old Robert Strom observes the sun through a telescope at his home in the Bronx, N.Y. Amazed television audiences have been watching the youngster as he handles difficult problems on "The $64,000 Question." Despite his genius tendencies, Robert's interests, like any other boy's, range from baseball to popular music. The telescope is a prize he won on another TV show.

How Can I?

By Anne Ashley

Q. How can I whiten clothes?

A. One method is to soak them over night in a solution of one quart water to one teaspoonful of cream of tartar.

Q. How can I remove tobacco stains from copper or brass ash trays?

A. By applying a little denatured alcohol with small brush.

Q. How can I prepare hard boiled eggs that are to be served cold, to make the shells come off easily?

A. Place them in cold water immediately upon taking them from the hot water. This makes the shells come off readily and also prevents the yolk from darkening.

Q. How can I make the new tooth brush last longer?

A. Soak it over night in salt water, to make it last longer and also to cleanse it.

Q. How can I remove an odor from the hands?

A. Put a little dry mustard in cold water and rub it on the hands; then rinse in cold water.



SEE ANYTHING STRANGE? — Nothing would seem unusual about this photo at first glance. As the caption material says, German tourist Gudron Henkle is shown chatting with a Rome, Italy, service station attendant while her car is checked. But what about that New Jersey license plate the Fraulein is sporting on the rear of her Italian roadster? Maybe she likes the color combination.

. : . CLASSIFIED ADVERTISING . : .

AGENTS WANTED

OILS, GREASES, PAINTS
And Colloidal Graphite Additives. Dealers wanted to sell to Farmers, Fleet Owners and Service Stations. Write Warco Grease & Oil limited, Toronto 3, Ontario.

IF YOU are not much of a salesman, but can get along with farmers, you can make $80 - $100 per week representing us in your county. Write the Manager, Box 328, Milverton, Ontario.

GO INTO BUSINESS for yourself. Sell exclusive houseware products and appliances wanted by every householder. These items are not sold in stores. There is no competition Profits up to 500%. Write immediately for free color catalogue with retail prices shown. Separate confidential wholesale price will be included. Murray Sales, 3822 St. Lawrence, Montreal.

IT PAYS TO USE OUR CLASSIFIED COLUMNS



Soil To Order

Perfect garden soil is a rich, well drained loam which never bakes, holds moisture well but does not become muddy. Unfortunately few of us are lucky enough to find that right at the door. But so long as we have not solid rock it is amazing what we can do. The best medicine for any soil, light or heavy, is a liberal application of old fashioned barnyard manure. But manure is hard to come by in these modern days and it is liable to be filled with weed seeds. And so most of us will have to turn to something else. Fortunately there are many substitutes, commercial or chemical fertilizer, special soil conditioners, sand where the soil is heavy clay, lime where it is sour, and humus anywhere. The latter we can make ourselves. It is simply rotted down vegetable refuse, like leaves, grass clippings, weeds and even clean garbage. This can be dug directly into the soil or piled in a corner, covered with layers of earth, watered occasionally and allowed to rot and then dug in.

Keep It Informal

For most garden layouts the informal lines are best. This suits the relatively small space at the disposal of most Canadian home owners and it tends to make the average garden more interesting. The general plan is to have a lawn in the centre and foreground with the shrubbery and flowers arranged in irregular clumps all along the sides and at the back.

This is where the height of mature plants and time and colour of bloom is important. We don't want small things like alyssum, portulaca, dwarf zinnias and marigolds hidden by bigger, taller plants and we don't want all the bloom coming on at one time. The seed catalogue lists all these points and also tells us about the colour and whether the varieties are hardy or tender. With this precise knowledge we can plan a pleasing and practical layout, have our fences and walks screened but not our windows, and also have something in bloom from early spring until late in the fall. We will also know what we can safely plant outdoors even while there is some risk of frost and what we cannot plant safely until all danger of cold weather is over.

In these catalogues, too, are listed flowers for special places, slopes, dark shaded corners, and things that even prefer poor soil or rocky footholds or wet feet. No matter how unfavourable we may think the location, there is something listed in the catalogue that will grow.

They Are Friends

Most birds and certainly all song birds are good friends of the gardener. They will help keep down bugs and eat weed seeds, and they are beautiful and interesting to have around. Shrubs and trees, bird houses, feeding stations and watering or bathing pools, all will help to bring wrens and orioles and robins. But we can do more than this. There are certain bright flowers that have a special appeal for humming birds. There are all sorts of shrubs with bright and edible fruit or seeds that will invite cardinals. It pays well to study the special likes of the birds, to plant things that will produce food and shelter in winter as well as in summer.

"You pay a small deposit," said the door-to-door salesman to a prospective customer, "and make no more payments for six months."

"Who's been telling you about us?" asked the housewife, sharply.

ARTICLES FOR SALE

BUY Retail at Wholesale Prices! Save money. 2¢ postcard brings Free Wholesale Name Brand Catalog of Diamonds, Jewelry, Watches, Appliances. No obligation. Watson Sales, Box 67, Rugby Station, Dept. CA, Brooklyn 3, New York.

DIRTY WINDOWS! Clean them with "Sprayclean", the world's finest spray-type glass cleaner. Enough concentrate to make ½ gallon, $1.00 postpaid. Literature free. Satisfaction Guaranteed. Halfen Laboratories, Chippewa Falls, Wisconsin.

GOOD FISHING FOR EVERYONE. Get's Trout, Pike, Bass, Walleye, Muskies, etc., 10¢. Strike-More Company, Galt, Ontario.

SPECTACLES FROM $3.00. TEN PAIRS sent to test your eyes. Give age, satisfaction or money refunded. Salway and Rowe, Cardston, Alta.

HANDY FOR EVERY HOME
6 ASSORTED laces, braids, embroideries, etc. Trims for infants, children's wear, dresses, blouses,. lingerie, etc. 30 yards only $1.00. Refundable if not delighted. S. Joseph, 2962 Lacombe, Montreal.

BABY CHICKS

GET the maximum from your overhead. Depends largely on choice of breed. There has always been special breeds for specialized production — now more than ever. Keep up to date with complete list from **Bray Hatchery, 120 John N., Hamilton.**

INVESTIGATE before you buy your 1957 chicks and turkey poults. Don't buy on price alone. Buy breeding and be sure and purchase the right breeds of chicks and turkey poults for the job you want them to do. Our special egg breeds, Ames In Cross Series 400, Tweddle Series T-100, T-110, T-120, T-130, Shaver White Leghorns, Warren Rhode Island Red, White Leghorn X Rhode Island Red. Also special dual purpose breeds, Red X Light Sussex, Light Sussex X Red, Red X Rock. Broiler chicks, Indian River Cross, Arbor Acres White Rocks, Nichols No. 12 Cockerels. 4 breeds of Turkeys. Catalogue.

TWEDDLE CHICK HATCHERIES LTD.
FERGUS ONTARIO

BOOKS

WE pay up to $5,000 for old books. Catalogue 25¢. American Book, Room 301, 187½ Queen Street East, Toronto.

COINS

I NEED Canadian 50¢, 25¢, 10¢ and 5¢, dated 1858 to 1908, in nice condition, for my collection. Send coins for appraisal. References. Jack Griffin, Hilltop Haven Farm, Woodstock, Ont.

DOMESTIC HELP WANTED

GIRL for general housework in small Protestant Rest Home. Mrs. P. Richards, Box 9, Chippawa, Ontario.

HOUSEKEEPER, young, pleasant, permanent. For motherless home. Send photo, particulars. Child welcome, nice happy home. Box 62, Malartic, Que.

EDUCATIONAL INSTRUCTION SCHOOLS and COLLEGES

MISSIONARY-Guide: Nonprofit. Rev. Pierini, 148½ Bloor West, Toronto, WA. 4-4842. Collegiate, Public, Languages, Basic English, Public Speaking, Story Writing, Etiquette, Dramatics, First Aid, etc.

EDUCATIONAL

SOCIAL DANCING MADE EASY
FOXTROT, Rhumba, Mambo, Waltz, taught by professionals, in easy lessons, on long play unbreakable records. Suitable for Home, Schools and Recreation Centres. Particulars free. Educational Services Reg'd., Box 1725, Quebec, Que.

FARM MACHINERY FOR SALE

BUCKEYE Ditcher, Model 14, 5½' x 14", in running order, steel tracks, rubber front wheels, Geo. Roth, Gadshill, Ont.

MM 2 row mounted Corn Picker for MM UB, ZB and I.H.C. 400. Used 2 seasons. Ketcheson Bros., Foxboro, Ont.

FOR SALE

GUARANTEED Pure Maple Syrup. Finest quality $5.25 gal. Place orders early and will ship soon as new crop is made. Special price on large orders. Geo. Salisbury, West Brome, Que.

CEDAR POLES AND POSTS
ALL sizes suitable for any type pole barns, hydro, at our yard. Gordon Crow, R. 2, Hespeler, Ontario.

BODY SHOP FOR SALE
DOING business for three steady employees. Apply Box 221, Ansonville, Ontario.

GARDENING SUPPLIES

SPRING Planting Bulbs — 9 colors Tuberous Begonias 1¼"; 20 named Gladioli 1¼"; 3 colors Gloxinas; 4 Regal Lilies; 3 large flowering Dahlias; 3 Pom Dahlias. Any lot delivered $1. Sausby, 107 Bellefair, Toronto.

FRUIT trees, strawberry plants, asparagus, shrubs, roses, hedge plants, shade trees. Low mail order prices. Catalogue free. Norfolk Nursery, Simcoe, Ontario.

GRAIN GROWERS

CLINTLAND OATS
SOW in 1957 O.A.C.'s highest yielding oat in 1954-1955. Registered No. 1 quality seed Ontario grown that will re-register available from H. R. McKim, Quality Seeds, DRESDEN, Ontario.

DO YOU NEED SEED?
STRONG, strawed, rust resistant Garry oats, highest yielding in the Ontario tests each year for 3 consecutive years, also Rodney. Simcoe and the outstanding strong strawed Herta barley — also Brant Barley, Montcalm, Selkirk wheat and other standard varieties. Write for price lists and descriptive literature. Place orders early for the grade and variety required and specify when to be shipped. while our good supply lasts. An analysis tag on every bag we sell of seed grains., We guarantee the purity, germination, quality, pedigree and satisfaction **Alex M. Stewart & Son, Ltd.,** Ailsa Craig, Ont. "Your Pedigree Seed House - sow the best — outyield the rest."

MEDICAL

GOOD RESULTS — EVERY SUFFERER FROM RHEUMATIC PAINS OR NEURITIS SHOULD TRY DIXON'S REMEDY.
MUNRO'S DRUG STORE,
335 Elgin, Ottawa
$1.25 Express Prepaid

YOU CAN DEPEND ON

When kidneys fail to remove excess acids and wastes, backache, tired feeling, disturbed rest often follow. Dodd's Kidney Pills stimulate kidneys to normal duty. You feel better—sleep better, work better. Get Dodd's at any drug store. You can depend on Dodd's.

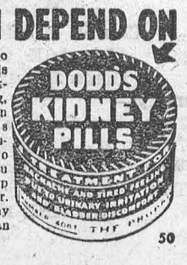

50

MEDICAL

POST'S ECZEMA SALVE
BANISH the torment of dry eczema rashes and weeping skin troubles. Post's Eczema Salve will not disappoint you. Itching, scaling and burning eczema; acne, ringworm, pimples and foot eczema will respond readily to the stainless odorless ointment regardless of how stubborn or hopeless they seem.
Sent Post Free on Receipt of Price
PRICE $3.00 PER JAR
POST'S REMEDIES
2865 St. Clair Avenue East
TORONTO

OPPORTUNITIES FOR MEN AND WOMEN

AGENTS Wanted! To handle high quality Cosmetics. Send for Free information. Barry Cosmetics, Beauty Products for the Distributor, 203 E. 37th Street, New York, 16, N.Y.

MAIL Order Business! Make money in a "Collective Mail Order Business" with repeat income. Orders come direct to you with a big profit on every sale. Only $1.00. Include this add for sample circulars. Collective Enterprises, P.O. Box 179, Murry Hill Station, New York 16, N.Y.

PLASTIC FOAM (Flexible) Sensational new craft material. You can create beautiful gift items or demonstrate this material to your local hobby groups at a profit. Demonstrator's kit $1. Postpaid. KIDDER MANUFACTURING CO. 138 Danforth Ave, Toronto.

$PECIAL! ! Your name and address on $ line rubber stamp, $2.00 postpaid, to Canada immediately. Daniel S. Batherson, 103 Macamley, Buffalo 20, New York.

WE pay you to address envelopes at home. $50 weekly possible. Information 25 cents. Sheppard Agencies 285-A Spence, Winnipeg, Manitoba.

THE NEW 1957 HOFFCO
5 HORSE power direct drive chain saw is now available. Dealers required in some areas of Quebec and Ontario. Write: Precision Parts Ltd., 755 First Avenue, Lachine, Quebec.

BE A HAIRDRESSER
JOIN CANADA'S LEADING SCHOOL
Great Opportunity
Learn Hairdressing
Pleasant dignified profession; good wages. Thousands of successful Marvel Graduates
America's Greatest System
Illustrated catalog Free
Write or Call
MARVEL HAIRDRESSING SCHOOLS
358 Bloor St. W., Toronto
Branches:
44 King St. W., Hamilton
72 Rideau St., Ottawa

PATENTS

FETHERSTONHAUGH & Company, Patent Attorneys. Established 1890 600 University Ave., Toronto. Patents all countries.

PERSONAL

ADULTS Only! Free catalogue Books, Jokes, Tricks, Hygienic Supplies. Novelty Fun Centre, 230A Parliament St., Toronto. Please state age.

$1.00 TRIAL offer. Twenty-five deluxe personal requirements. Latest catalogue included. The Medico Agency, Box 22, Terminal "Q" Toronto Ont.

MERRY MENAGERIE



"He's running away from home —he thinks!"

ISSUE 13 — 1957

SLEEP TO-NITE
SEDICIN tablets taken according to directions is a safe way to induce sleep or quiet the nerves when tense. $1.00 All Drug Stores or Adrem Ltd., Toronto 5.

BLACKHEADS
Don't squeeze Blackheads and leave ugly scars — dissolve them with PEROXINE POWDER. Simple — Safe — Sure. Cleanses the pores deep down, giving your skin vitality and charm. At your Druggist. Results guaranteed. Price
PEROXINE POWDER

SMOKES FOR CANADIAN MILITARY PERSONNEL
serving with the United Nations Emergency Force in the Middle East



$1.60 sends 400 EXPORT CIGARETTES
or any other Macdonald Brand
Postage included
Mail order and remittance to:
OVERSEAS DEPARTMENT
MACDONALD TOBACCO INC.
P.O. Box 490, Place d'Armes, Montreal, Que.
This offer is subject to any change in Government Regulations.

Local and General

Mr. and Mrs. Ford Wiggins of Toronto spent Easter with Mr. J. H. Wiggins.

Miss Audrey Daley of Montreal, spent Easter with Mr. and Mrs. Henry Presley.

Mr. and Mrs. P. J. Laurin and famiy of Ottawa, were Sunday visitors of Mr. and Mrs. Art Laurin and family.

Easter guests of Mr. and Mrs. C. T. Brown were Mrs. Harold Small, Rodney, Richard and Patricia of Barrie, Ont. While here Patricia was baptized by Rev. Howald at St. Paul's Lutheran Church.

Mr. and Mrs. T. R. Parker and children of Montreal, sppent Easter with relatives.

Mrs. A. E. Bimm of Eganville spent Easter with Mr. and Mrs. T. Rockley Parker.

BORN — At the Winchester Memorial Hosppital, to Mr. and Mrs. George Roberts, of Morrisburg, a daughter.

Mr. and Mrs. Carl S. Bingham of Prescott, Ont., wish to announce the engagement of their daughter, Nancy Jane to James T. Coligan, son of Mr and Mrs. Harold Coligan, Prescott, Ont. Marriage to take place at St. Mark's Church, Prescott on Saturday, May 4th at 10 o'clock a.m.

Bray Chicks. The answer to the spring chick buyer. No matter what market you aim for — eggs, broilers, heavies, there's a wide choice of excellent chicks bred for all markets Ask us for spring list, and order soon through agent, J. W. Steinburg, St. Lawrence Egg Grading, Morrisburg.

Mr. and Mrs. Garnet Prunner wish to announce the engagement of their daughter, Mary Lois, to Colin Blake Aird, son of Mrs. Dorothy Aird of Cornwall, Ont. The marriage to take place in Morrisburg on Saturday, May 4th, 1957.

Reserve this date now— Saturday June 1st. for the Lilac Tea at St. James Hall, 3-5 p.m.

COMING EVENTS

SOCIAL CREDIT MEETING— A Social Credit Public Meetiing will be held in the, Public School Kindergarten Room on May 14th at 8.15 p.m. Candidates from local ridings in tthe discussion period. Speakers in French and English.
17-19p.

CARD OF THANKS

I wish to extend my heartfelt thanks aand appreciation for the many acts ofo kindnehh, messages of sympathy and beautiful floral offerings received from our many many friends, Relatives and neeighbors in the loss of my beloved husband.

MRS. HERMAN HUMMELL.
17p

I wish to take this opportunity to thank my many friends and neighbuors by remembering me with cards fruits, books, while I was a patint in the Hotel Dieu Hospital, Cornwall. (Also the Nursing Staff and Sisters) Speciaal thanks to Dr. Shannette, Dr. Gourley, Mr. Vinett, Miss Hummell, and Grade Three Pupils
GEORGE McINTOSH.

HELP WANTED

WAITRESSES WANTED; PINBOYS WANTED. Apply at
PLAYDIUM RESTAURANT,
Box 97, Morrisburg, Ont.

CAMEO

THEATRE

MORRISBURG

Shows at 7.00 & 9.00 p.m. E.S.T.

MON., TUES., WED.—

HOT ROD GIRLS

Starring

LORI NELSON and JOHN SMITH

— Also —

GIRLS IN PRISON

Starring

RICHARD DENNING

Thursday, Friday, Saturday—

THE TALL "T"

Technicolor

With Randolph Scott and

Maureen O'Sullivan

FOR SALE

CHICKS — S. C. HOLLYWOOD LEGHORNS; Strain Cross Leghorns; Rock x Leghorns; Red x Rocks; Barred Plymouth Rocks; Ames In-Cross; Cockerels and Capons. All breeders Canadian approved and government inspected. Phone or write for Price List to Ellis Chick Hatchery, South Mountain, Ont., R. R. 1.
4tfc.

FRAME BUILDING 16 x 18 Feet. Metal Roof. Apply to
MRS. M. W. LOCKE,
Williamsburg, Ontario
15-17c

GLADIOLUS BULBS — Over 100 varieties. All bulbs have been treated. Named varieties or mixed.
MRS. W. LINDEN BARKLEY,
Ph. KI. 3-2487, Morrisburg.
17c

WORMS FOR SALE. Fresh Daily. Apply to
BILL BUVALL,
KI 3-3114.

G.E. REFRIGERATOR Medium Size In perfect Condition.
KI. 3-2519 or
KI 3-2504
17c.

HELP WANTED — MALE

**ASST. OFFICE MGR. Young man with good knowledge of general accounting. Apply, giving full particulars as to past experience, salary eti., in writing only to
CALDWELL LINEN MILLS,
Iroquois, Ontario.**

HOUSE FOR SALE IN WILLIAMSBURG. Can be seen thiis week end
Apply to
MARY L. O'BRIEN,
Locke St., Williamsburg.
17c.

FARM FOR SALE — 2 Miles East of South Mountain on the Nation River Good Buildings. 5 acres of bush. Balance Tillable.
PH. CORNWALL 2789-W
17-18p.

BARN — About 54' x 50' for immediate demolition, on the estate of the late George E. Robertson, W ½ Lot 6, Concession 1, Township of Matilda Offers may be mailed to Mrs. Geo. E. Robertson, R. R. 1, Iroquois. (Personal interviews on Saturdays).
17p.

NOTICE
LADIES' SOFTBALL

**Anyone interested in playing Softball with Morrisburg Jets, please appear for practice at the ball field, north of the High School on the followink dates:
1stt Practice — Tues., April 30th
2nd Practice— Thurs., May 2nd
Time 7.00—8 30 p.m.**
17c.

ST. PAUL'S LUTHERAN CHURCH

1st Sunday After Easter—
10 aa.m.—The Service.
11 a.m.—Sunday Schoo
EVERYBODY WELCOME

KNOX CHURCH

"The Church With the Chimes"
11 a.m.—Divine Service.
Sermon Subject : " The Growing Wonder of the Risen Christ"
10 a.m.—Sunday School.
Bible Class.
2.45 p.m.—Sunday School Rally at First Churchc, Brockville. All S. S. Scholars and parents are invited. Cars will leave Knox Church at 1.45; Please be there at 1.30, so that cars cars may start punctually.
Visitors to Knox Services are Never Strangers.

UNITED CHURCH

Morrisburg, Ontario
Sunday, April 28th, 1957—
9.45 a.m.—Sunday School.
Classes for all ages.
11 a.m.—Jr. Congregation
11 a.m.— Public Worship.
"OUR RESPONSE TO LIFE"
Our new department of interest to Parents is the NURSERY during Public Worship.

ST. JAMES CHURCH

1st Sunday After Easter—
9 a.m.—Holy Communion.
10 a.m.—Sunday School.

THE SALVATION ARMY

**Church & Ellen Streets
Lieut. E. Gurney,
Commanding Officer**
Sunday—
2.30 p.m.—Sunday School
7.30 p.m.—Salvation Meeting.
Wed., 8 p.m.—Home League.
Thurs. & Fri. 4.15 p.m.—Brownies
ALL ARE INVITED

ROOM AND BOARD

ROOMS AND BOARD FOR MEN.
MRS. W. DURANT,
KI 3-2357, Morrisburg.
16-17c.

FEMALE HELP WANTED

FOR LARGE CLOTHING STORE in Morrisburg. Steady employment Good salary and working conditions. All applications confidential. Apply by letter to
P. O. BOX 65, Morrisburg

FOR RENT

IN South Mountaain, modern 5-room house with bath, hot and cold water, excellent location. Near churches and schools. Apply to
C F. MARRINER,
So. Mountain, Phone 6M.

FOR SALE

FOUR SERVICED HOUSE LOTS on Fifth Street. Address enquiries to P. O. Box 300, Winchester, Ont.
17-19c.

THANK YOU -

I wish to express my sincere thanks and appreciation to the friends, neighbours and relatives who sent cards, treats and flowers to me while I was a patient in the Hotel Dieu Hospital in Kingston.

STEWART HOPE

Skinny men, women gain 5, 10, 15 lbs.

Get New Pep, Too. Be Thrilled With Results — or Pay Nothing

What a thrill! Bony arms, legs fill out; ugly hollows fill up; neck no longer scrawny; body loses half-starved, sickly look. Thousands, who never could gain before, are now proud of shapely, healthy-looking bodies. They thank the special vigor-building and flesh-building tonic, Ostrex. Its tonics, stimulants, invigorators, iron, vitamin B_1, calcium, enrich blood, improve appetite and digestion so food gives you more strength and nourishment; put flesh on bare bones. Mrs. L. Savard, Mattagami Heights, Ont., writes, "I gained 16 lbs. Tired feeling, nervousness gone, too." Another user, Mrs. Marc Gagnon, Cap Chat, P.Q., writes, "I gained 13 lbs. Health fine. My rundown husband gained 15 lbs. New pep."

Don't fear getting really fat. Stop when you've gained the 5, 10, 15 or 20 lbs. you wish. Money back if you're not delighted. Costs little. New "get-acquainted" size only 60¢. Refuse substitutes. Ostrex has given results when other tonics failed. Try famous Ostrex Tonic Tablets for new vigor and added pounds, this very day At all druggists.

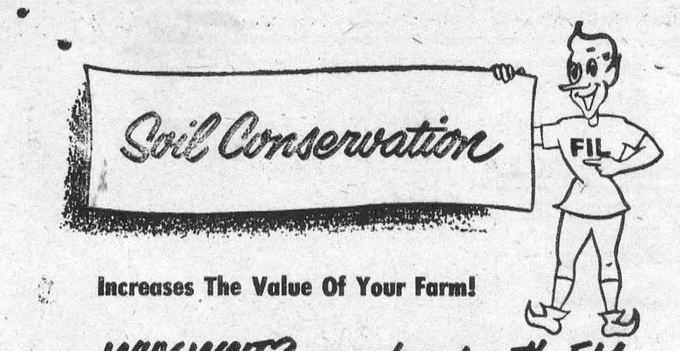

Increases The Value Of Your Farm!

WHY WAIT?... go ahead with FIL

Put FIL on the job as thousands of other Canadian farmers are doing. Discuss a Farm Improvement Loan with your nearest Bank of Montreal manager.

"MY BANK" TO 2 MILLION CANADIANS
B of M AD135

BANK OF MONTREAL
Canada's First Bank

working with Canadians in every walk of life since 1817

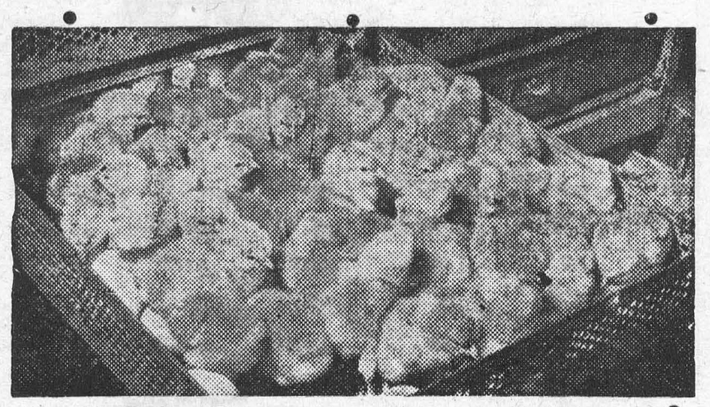

"The best on the market"

... is best for you too!

A busy, successful poultryman writes, "Our opinion is that Blatchford's Chick Starter is the best on the market to-day". And he means every word of it.

Blatchford's 20% Chick Starter Crumbled saves waste and has what counts in protein, too. Not just 20% protein, but quality proteins with correctly balanced amino acids. *Plus* the best of antibiotics. *Plus* other factors assuring up to 25% more growth. Call in and learn why Blatchford's 20% Chick Starter Crumbled is best for your chicks too.

Blatchford's 20%
CHICK STARTER CRUMBLED

ROOM AND BOARD

ROOMS AVAILABLE BY THE WEEK, OR ROOM AND BOARD IF DESIRED.

Apply

WALRICH HOTEL,
Morrisburg, Ont.

NOTICE

The Telephone No. for M. A. Campbell, Insurance, etc., is now KI 3-3140.

SANDWICHES FOR ALL OCCASIONS TO BE SHOWN AT SHORT COURSE HERE

"Sandwiches for All Occasions" will be featured in the demonstrations sponsored by the Morrisburg Women's Institute, to be held Tuesday, April 30th, 1957 at 1.30 p.m. in the kindergarten of the Morrisburg Public School. A cordial invitation is extended to all women of the community. Miss Doreen Croft, Home Economist of the Home Economics Service, Extension Branch, Ontario Department of Agriculture, will conduct the demonstrations. Sandwiches for every occasion from the hot type and lunch box to snacks, teas and weddings will be demonstrated. Suggestions will be given as to varieties of fillings and shapes. Come and bring your friends.
16-17p.

TILE FLOORS

ALL KINDS — RUBBER, VINYL ETC.

TILE FURNISHED AND INSTALLED

Estimates Cheerfully Furnished

GRANT BOWMAN

Large or Small Orders
METCALFE, Ont. 28 R 14

IMPORTANT
PUBLIC NOTICE

**ON AND AFTER MAY 1st, 1957
THE CANADIAN NATIONAL RAILWAYS
WILL OPERATE CERTAIN FREIGHT TRAINS ON THE NEW
DOUBLE TRACK LINE
BETWEEN CORNWALL AND CARDINAL, ONT.
THIS LINE IS LOCATED ABOUT ONE MILE NORTH OF THE
PRESENT LINE BETWEEN CORNWALL AND CARDINAL
AND JOINS THE PRESENT LINE AT
THESE TWO POINTS**

THE PUBLIC IS THEREFORE WARNED TO BE ON THE LOOKOUT FOR THESE TRAINS

PASSENGER, EXPRESS, TELEGRAPH, WAY-FREIGHT AND OTHER FREIGHT SERVICES AND TRAINS WILL CONTINUE TO USE THE EXISTING OLD LINE AND STATIONS UNTIL FURTHER NOTICE.

—REMEMBER—
ANYTIME IS TRAINTIME
—SO—
TAKE CARE EVERY TIME YOU CROSS

HYDRO ELECTRIC POWER COMMISSION OF ONTARIO
CANADIAN NATIONAL RAILWAYS