WINCHESTER PRESS

VOL. 83 NO. 46 | WINCHESTER, ONTARIO, THURSDAY, MARCH 18th, 1971 | 12 PAGES PRICE 10 CENTS

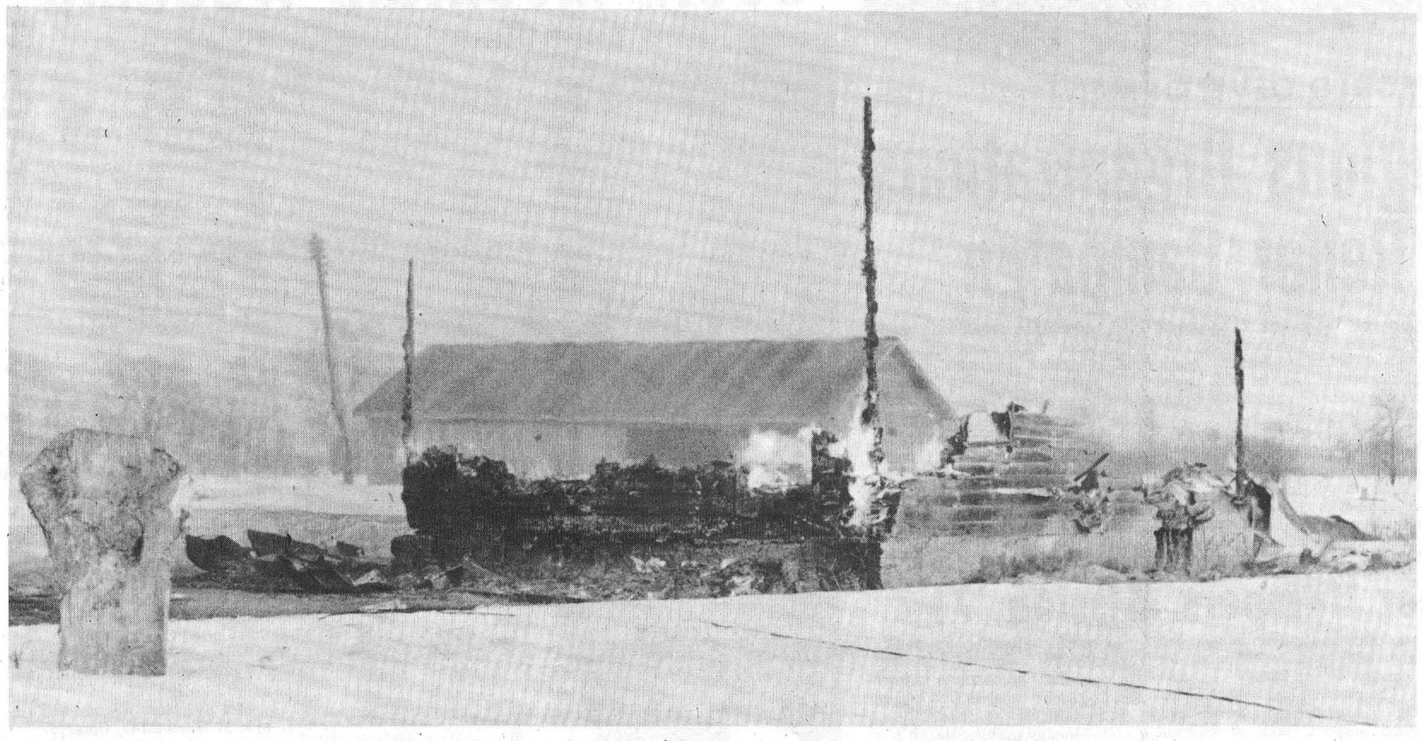

INKERMAN FAMILY LEFT HOMELESS

The family of Harvey Sypes of Inkerman was left homeless following a disastrous fire on Monday afternoon. The two-storey frame house located a half mile east of town was completely destroyed late Monday afternoon when fire, of unknown origin, roared out of control before firefighters from South Mountain and Winchester arrived on the scene.

Mr. Sypes a widower, who is employed cutting trees along Highway 401, was not at home when the fire broke out and it is understood the four Billings children who also lived in the house were at school at the time.

According to neighbours everything was lost including furniture and clothing, and it is also understood Mr. Sypes carried no insurance.

It was learned just before press time that Mr. Sypes is now living with Graham Bartholomew, Inkerman, and the children have been taken in by Allan Billings late Monday evening when all that remained were the smouldering embers.

-Press Staff Photo

THE NEWS in Brief

Morrisburg Jeweller Robbed

When Walter Nowichwj opened his store at Morrisburg Monday morning he discovered thieves had ransacked his place of business, located in the shopping centre, and escaped with a large quantity of his stock.

Reports indicate the door lock had been twisted off and it is understood the vandals escaped with clocks, watches, radios and other valuable stock.

Mr. Nowichwj operates under the trade name 'Walter's Jewellery' and is a jeweller and watchmaker.

Williamsburg Carnival Cancelled

The Annual Ice Carnival for the Township of Williamsburg, sponsored by the businessmen of Williamsburg and surrounding area has been cancelled for this year due to snow conditions.

Williamsburg Recreation Committee, through Chairman, Clair Empey and Secretary-Treasurer, Keith Schell, has voiced sincere thanks for generous donations received in the form of prizes and money from area businessmen. Because of this generosity no requests for donations will be issued next year and all prizes designated for use this year will be utilized at that time.

100 Club Goes "Irish" To-Night

Winchester 100 Club members meet to-night (Thursday) and it is understood any member not wearing something 'Green' will be severely penalized.

Those in charge of the program report the 'Irish' theme will prevail throughout the entire evening and the feature movie 'Winchester' may appear on a green screen.

The regular monthly meeting will be held, as usual, at Henderson Hall and will get underway sharp at 7:00 p.m.

President Doug Keys anticipates a perfect attendance for this one and members are urged to make his hopes a reality.

Cancer Society Dinner Planned

Winchester Branch of the Canadian Cancer Society members met recently at the home of Mrs. O. Hill and plans for the spring dinner were discussed.

Guest Speaker for the occasion will be Elmore Tuft and Miss Hope from Cornwall Regional School of Nursing will also be present.

Al Bond is in charge of ticket sales and a large attendance is anticipated.

Area Woman Observes 91st Birthday

Mrs. Robert Goodfellow, a resident of the Trudeau Nursing Home, Vars, celebrated her 91st birthday on March 10th.

Albert Belanger, M.L.A. for Prescott and Russell was present to honour Mrs. Goodfellow and officially presented the Provincial Plaque.

Mrs. Lloyd Hay, daughter of Mrs. Goodfellow, as well as, Mrs. L. Steele, Mrs. Gladstone Warner, Mrs. McKeown, all of Russell, and a son John Goodfellow of Vars were all present to join in the celebration.

Mrs. Goodfellow was very pleasantly surprised and enjoyed a dainty lunch with her visitors.

Robins Herald Coming Of Spring

As the day progressed three more 'robin reports' were received: Mrs. John Cronin, Maple Ridge; Miss McKnight, South Mountain; and Mrs. Dalton Gow, Williamsburg.

All will agree the return of the friendly birds herald the approach of better weather but the great depth of snow may create a feeding problem.

A friendly 'hand-out' will make the song of the robin even more cheerful.

The cheery song of the robin is welcome music after the long cold winter. The song is also a sure sign that spring is almost here.

Several area residents contacted the 'Press' office Monday to happily report the friendly red-breasts had 'arrived'.

First caller was Mrs. Ethel Bolton of Vancamp and only minutes later Mrs. Mat Aitchison of town spotted another near her home.

THE RED CROSS IS PEOPLE LIKE YOU HELPING PEOPLE LIKE YOU

MARCH 30th TO APRIL 2nd

100 Exhibitors At Farm Show

This spring's Ottawa Valley Farm Show promises to be the biggest ever with over 100 companies exhibiting machinery, farm equipment and building material of all types.

Dates for this year's show are March 30th to April 2nd inclusive and special events are planned for each day. One of the features will be a daily attendance give-away prize - a portable television.

Location is Ottawa's beautiful Civic Centre, where space is practically unlimited and no parking problems exist. Show hours are from 10:00 a.m. to 10:00 p.m. daily with the exception of Friday when the exhibits will start to move out at 4:30 in the afternoon.

The Ottawa Valley Seed, Feed and Forage Show will be held in conjunction with the Farm Show and both Eastern Ontario and Western Quebec farmers will be competing.

Hereford Show

Ottawa Valley Hereford Breeders are having a special show and sale on Friday April 2nd and this should prove of special interest. The show gets underway at 12 noon and the sale at 2:00 p.m.

Evening Programs

Management has planned interesting programs for Tuesday, Wednesday and Thursday evenings.

At 7:30 p.m. Tuesday the Ladies Day Program will be held in the Assembly Hall featuring the Pollution Probe Film "Ottawa River Rest In Peace'. Also on the same program a fashion show by Horlick's Ottawa Ltd. and Langford Jewellers and a musical interlude featuring the Capital City Chordettes.

A square dance competition will be in the spotlight Wednesday evening and on Thursday an Amateur Contest, with classes for vocalists, instrumentalists and dancers.

Corn Talks

With so much corn being grown in the Ottawa Valley the corn growers program in the Assembly Hall should prove well worthwhile. Jesse Taggart of Carmel, Indiana, will present an illustrated talk on 'Fertilizing Corn for Profit'.

Four days of entertainment no one should miss - the dates again MARCH 30th to APRIL 2nd.

LORNE THOMPSON REPORTS

Tentative Approval Given Board Projects

At the regular monthly meeting for Secondary School matters the following items of interest to this area were discussed and decisions made.

In reference to teacher absences due to weather conditions, it was felt that this matter should be referred to the salary committee. This committee will recommend a course of action to the board, which it is hoped will be satisfactory to all.

Accounts and invoices for the month of February totalling $1,-354,045. were approved.

Mr. Sesal Wert, chairman of the committee for a Stormont County Secondary School, spoke to the board, and as a result a committee of Board members Gauthier, Guindon, Landry and McLeod, as well as at least two members of the academic administration staff, along with members of Mr. Werts' committee will meet with the Minister of Education seeking approval for the school in 1971.

The long awaited report on arbitration surpluses and deficits and their effect on Board of Education requisitions was presented. While this report is too lengthy to deal with here, it is suggested that interested persons contact the municipal clerks of the various municipalities, who have a copy of the Elementary and Secondary resume of 1970 and projected 1971 requisitions.

Allocations of funds available in 1971 to the S.D. & G. board for capital expenditures total $4,-510,000. While this figure has been allocated each project must be approved by the Department of Education before becoming a reality. The list includes: A fourth Secondary School in Cornwall; a machine shop at N. D.D.H.S.; an addition at Maple Ridge Public Elementary School; Senior Elementary; city of Cornwall Senior Elementary School; Glengarry District Secondary School Gymnasium, as well as a possible school for trainable retarded children in the Finch - Avonmore - Monkland area and a possible purchase of school sites in Cornwall and the Finch - Avonmore - Monkland area.

It should be noted that no mention has been made of any allocation for the Seconday school in Stormont County, nor for an extension of facilities at Charlan District High School. This was most disappointing to all board members.

A final note, the allocations referred to is from the Ontario Capital Aid Corporation.

Will Cut Taxes

Education Board Will Use Former Surpluses To Reduce Tax Levels

The United Counties Board of Education will pay back $810,696 by reducing tax levels on former boards which declared surpluses when they amalgated two years ago.

The board of arbitration report, prepared when the smaller boards united, was presented to trustees last week. This report is designed to show how the account settling will affect the local school taxes this year.

Municipalities whose former boards wound up their existence with debts still outstanding are forgiven the debt for now, but must pay interest on the total deficit. The charges will be collected from municipalities through an increase in their tax bill on requisitions. The left-over debts will be absorbed by the province with one third payable now and the other two-thirds due for settlement in 1971 and 73.

It should be noted Capital investments taken over by the school board on amalgamation day, such as buildings or vehicles, will not be taken into account when the surpluses are refunded.

Public schools, in this area which showed deficits at the time of amalgamation included Iroquois, Matilda, Morrisburg, Osnabruck and Winchester. Secondary schools in the same position included Mountain and Osnabruck.

Public schools which declared surpluses and will have a lower tax bill include Chesterville, Finch, Mountain and Williamsburg.

High school boards showing surpluses include North Dundas.

Money owed either by the board or the municipalities will not be paid in cash but in adjustments in requisitions, the first of which is due March 31st.

Ran Wylie Rink Wins Doctors' Bonspiel



Four Tired Curlers

As picture indicates, the final game of the annual Doctors' Bonspiel was a real 'nerve-tingling' affair and the winning four appear as though the mounting tension has taken its toll.

Fighting back from a two-point deficit at the half-way mark skip Ran Wylie, extreme right, stormed back to win the last four ends and finish with a comfortable margin of seven - enough to earn the top award. Members of the team with their trophy are shown left to right, Norma Wylie, Joyce Henry and Keith Henry.

-Press Staff Photo

Eighteen mixed rinks participated in this year's Annual Doctors' Bonspiel at Winchester Curling Club and when final statistics were carefully tabulated a rink skipped by Ran Wylie edged Charlie Anderson's four for the top award.

Wylie started off slow in the final game but came on strong and finished well ahead of his last opponent Ed Boyd to rack up the two-game high.

It was a 'fun day' organized and sponsored by Dr. Gerald Barton, Dr. Bill Byers and pharmacist Gordon LaRose. The trio, however, enlisted aid from various quarters and the ultimate results were well worth the efforts.

A stranger entering the rink Saturday would have found himself a bit confused, and this was understandable. Pictures and notices adorned every available space and a rather grotesque, green-clad 'Doctor' stood very silently at the entrance. He appeared prepared to perform a difficult operation and judging from the pictures on display one had to guess he was indeed familiar with all parts of the human body.

Despite the fact the day was designed to put the most 'up tight' curler at ease, nevertheless, competition was exceptionally keen and the 'plate-glass' was lined five deep to watch the thrill-packed finals.

Winchester Curling Club vice president Max Boyd offered congratulations to the winners and words of consolation to losers, and Gordon LaRose presented the lovely trophy to the Wylie rink.

There were prizes galore and these were presented by Drs. Barton and Byers.

Personel of the winning combination included Norma Wylie, third; Keith Henry, second and Joyce Henry, lead.

Runners-up in the 2-game event was the Charlie Anderson rink of Kathy Fluke, Dave and Ethel Hollingshead.

Skip Mac MacGregor won the 1-game event and runner-up was Ed. Boyd. Stella MacGregor, Len Trillo and Marg Mattson were with skip MacGregor and completing the Boyd rink were Marg Boyd, Tom and Irene MacLean.

Following activities on the ice a very enjoyable evening of dancing was enjoyed with music supplied by Glen Cochrane. Glen's organ music is rated among the most popular bands in the district and is always in demand for such special occasions.

East Osgoode Community Centre Fund Underway

A rebuilding program is presently underway to erect a new Community Centre at Metcalfe with facilities to equal or exceed those lost in the disastrous January fire.

The East Osgoode Memorial Community Centre Board, along with a special 'building committee', has been working tirelessly since the Centre was burned reported that, to date, contributions amounting to $2,761.00 have been deposited at the Royal Bank of Canada, Metcalfe Branch.

Although no set goal for voluntary contributions has been established officials point out that the larger the fund the greater the relief on the taxpayer.

Income tax deductions for charitable donations can be claimed on all such contributions and in order to claim such deductions all cheques must be made out to "Township of Osgoode E. O. M. C. C. Building Fund".

Ray Wilson, rink manager and board member, when interviewed by the Press last week, pointed out that emphasis is on the building of a fire-proof building and although the cost will be greater, as much as $100,000 will be saved over a period of 20 years on insurance premiums alone.

The building destroyed by fire had served the entire community for the past twenty years and Mr. Wilson reported it was one of the few area community centres paying its own operational costs.

Various community organizations are already planning fund-raising ventures and the board hopes at least $50,000 will be contributed in this manner.

Fortunately the artificial ice plant was not damaged and it is expected the new building will be completed in time for the annual Fall Fair.

Well Known Winchester Farmer Dies

A well known Winchester retired farmer, George M. Atchison, died Sunday March 14th following a long illness. He was in his 74th year. Born in Mountain Township, he was a son of the late Mr. and Mrs. Charles Richard Atchison. At Montreal, in 1924, he married the former Jessie J. Wylie who survives.

Also surviving are three sisters: Mrs Irwin Baker (Mae), Chesterville; Mrs. Sarah Leizert, Cardinal and Mrs. Effie Wylie of Winchester. A member of Winchester Presbyterian Church, funeral service at Vice and Craig Ltd. Funeral Home, Winchester, was conducted by Rev. Wm. Inglis of Merrickville at 2:00 p.m. on Tuesday March 16th.

Pall bearers were Murray Holmes, Keith Holmes, Thomas Holmes, Glen Holmes, Gerald Holmes and Lloyd Holmes.

Interment was at Maple Ridge Cemetery.



To Celebrate 50th Anniversary

Mr. and Mrs. Chester Cherry of Russell, Ontario will observe their 50th wedding anniversary on Saturday March 27th.

Friends and neighbours are invited to an "Open House" at the home of their son and daughter-in-law, Mr. and Mrs. Maynard Cherry, Russell, Ontario, both in the afternoon and evening.

Of Interest to Women

FOR WORLD DEVELOPMENT

Five Religious Organizations Sponsor Relief Campaign

The key word for Canada's Roman Catholic and Protestant Churches in this pre-Easter season is "development", with a fund raising campaign to raise four million dollars to underwrite a 1971 program of development and emergency relief.

Five denominations, representing 90 percent of the nation's population have combined to produce common materials in support of their attack on world problems such as illiteracy, injustice, untrained leaders, static social situations, as well as the human misery caused by floods and earthquakes.

Posters, pamphlets, radio and television messages and recordings by church leaders put the theme in positive terms: 'Development is hope" -- hope which comes when justice is established, education improved, needed change brought about and natural disasters met with material resources.

Cooperating in the fund-raising and educational campaign are the Anglican Church of Canada, the Lutheran Council in Canada, the Presbyterian Church in Canada, the Roman Catholic Church and The United Church of Canada.

Bad Weather Hampers Mission '71

Week "2" of Mission '71, a lay school of Theology that is being held at South Mountain, was stormed out on March 8th, and has been rescheduled for Monday, March 29th.

The Ecumenical School of Religion has received remarkably good support, both at Iroquois and at South Mountain, and to date only one night has had to be deferred.

Week "4" of Mission '71 will deal with the subject of Faith as the fourth part of the theme, "Christians in Community". The questions that arise will include, "Is faith believing or doing? What is Faith, anyway? Is faith in ourselves an obstacle to faith in God? To what is God calling us, by faith"?

On Monday evening March 22nd at 8 p.m., the Director, Mr. Robert Weagant, will be assisted by Beryl and John Blom, Lou Hunter, and Carl Moore. Bring your questions on Faith to the Odd Fellows' Hall, South Mountain. All youths and adults are welcome.

Nothing Like A Stew

FOR THE HARD WORKING MAN

For a man coming in from a hard days work, and hoping for a piping hot meal, no news could be more welcome than to hear that for dinner his wife has prepared a good old fashioned beef stew.

Not only is it delicious, and a real favorite with most members of the family, but a stew can be an economical dish that's not too difficult to make.

Two tips may prove helpful. You can use almost any kind of cooking utensil to make a good stew but be sure it has a tight fitting cover and is heavy enough to prevent scorching. Also never let your stew cook rapidly because the gentlest of simmering is essential for success.

Ingredients

2 lbs stewing beef
2 tablespoons shortening
4 cups boiling water
2 Oxo beef cubes or 3 teaspoons Oxo beef bouillon
1 teaspoon lemon juice
1 teaspoon Worcestershire
1/8 teaspoon garlic powder
1 onion, sliced
2 bay leaves
2 teaspoons salt
1/2 teaspoon pepper
1/4 teaspoon paprika
dash of allspice
4 carrots, sliced
1 cup cubed turnips, or celery
6 onions, peeled

Thoroughly brown meat on all sides in hot fat. Remove pan from heat, add water, crumbled Oxo cubes, lemon juice, Worcestershire, garlic, onion, and seasonings. Simmer covered 2 hours; stir occasionally. Add vegetables and cubed potatoes, if desired. Continue cooking 20 minutes. The gravy should be partially thickened with a past of 3 tablespoons flour in 1/4 cup water and cooked 10 minutes in the liquid which should be drained off the stew. Serves 6 to 8.

Education Projects Get Nod

United Counties Board of Education has received tentative approval for its five top building projects for 1971.

The regional office of the department of education notified the board that the Ontario Education Capital Aid Corporation had allotted $4,340,000 for the projects, but no money would be provided until the plans are approved by the department of education.

Allocations were: For a secondary school in Cornwall, $3,200,000; North Dundas District High School Machine Shop, $175,000; Maple Ridge Public School, addition for senior elementary school, $400,000; work on a west end Cornwall school, $475,000 and Glengarry District High School Gym, $90,000.

In another category allocations were $105,000 for a Stormont school for retarded children and $65,000 for the purchase of land.

St. Andrew's WMS Meets

The monthly meeting of St. Andrew's W.M.S. was held on Tuesday evening, at the home of Miss Jeanie Cameron.

Miss Lou Hunter, president, opened the meeting by reading a poem. Hymn 570, was sung followed by the scripture and prayer with all taking part.

The Study Book 'How the Word gets Around' on communication with Mrs. Arnold Shaver as leader, was very interesting and a good discussion entered into by all members.

After the buisness, Mrs. Gordon Blow gave a report on the January Annual meeting which was held at Winchester.

Hymn 582 was sung and the meeting closed with all repeating the Lord's Prayer in unison.



4 Year Old Grandson Dies

Four-year-old Roger Brisbois a grandson of Mr. and Mrs. Roger Brisbois died last week following a lengthy illness.

Roger was a son of Mr. and Mrs. Thomas Brisbois, formerly of Russell and Metcalfe and he is also survived by three brothers, Daniel, Paul and Pierre.

Also his maternal grandparents, Mr. and Mrs. Albert Cousineau of Gatineau Point. Mr. and Mrs. Cousineau are also former Russell residents.



Russell Couple Celebrates 60th Anniversary Sunday

Mr. and Mrs. Melvin R. Stanley, a well known Russell couple, will celebrate their 60th wedding anniversary this Sunday, March 21st.

Mr. and Mrs. Stanley have always played an important role in all church and community activities and will be pleased to chat with friends in both the afternoon and evening at the Anglican Church Hall.

TO TAKE OUT
DELICIOUS CRISPY
PIZZA
AND
FLAVOR-CRISP®
CHICKEN
Country Kitchen Restaurant
PHONE AHEAD
PH. 774-2417 WINCHESTER

St. Paul's WMS Holds Regular Monthly Meeting

St. Paul's Presbyterian Women's Missionary Society was held Tuesday evening, in the Sunday School Rooms. Mrs. R. L. Ledgerwood, president, welcomed 16 members and read verses on "What is Faith".

She gave an interesting summary on the Book of Acts; Luke being a fine example of this year's topic "Getting The Word Around".

After prayer Mrs. C. R. Robinson, read the minutes of the January meeting. It was decided the offering be given to the World Day of Prayer on Sunday morning.

Mrs. Cooper read the correspondence followed by the treasurers report by Mrs. W. McKercher.

The society hopes to have Miss Eleanor Knott, of India as guest speaker for the May meeting.

Mrs. V. Wilson, Mrs. I. Armstrong and in the absence of Mrs. W. Moffat, Mrs. Keitha Morrow formed the devotional committee.

Mrs. Armstrong read the Scripture followed by prayer by Mrs. Cooper. Mrs. Cooper, Miss Clara Anderson, Mrs. W. McKercher and Mrs. N. Angus assisted in the readings on "On the Wings of Christian Literature", from the Study Resources for this year. An interesting discussion followed.

Mrs. Ledgerwood thanked the committee for their well planned program and closed with prayer.

BIRTHS

Friday, March 5, 1971, Mr. and Mrs. Terry Bishop, Metcalfe, Ontario, a son.

Thursday, March 11, 1971, Mr. and Mrs. Peter Dagenais, R. R. #1, Metcalfe, Ontario, a daughter.

Friday, March, 12, 1971, Mr. and Mrs. Carson Smith, Morrisburg, Ontario, a son.

Sunday, March 14, 1971, Mr. and Mrs. Sven Jorgensen, R.R. #1, Winchester, Ontario, a son.

Monday, March 15, 1971, Mr. and Mrs. Claude Desrosiers, R. R. #3, Williamsburg, Ontario, a son.

!deas
FOR MONEY-BACK LIFE INSURANCE
Combine protection for your family with a guaranteed savings program! Sun Life's Security Fund Endowment provides life insurance to your Age 65—then returns all premiums plus dividends. A wise investment I'd like to discuss with you.
FRANK MORGAN
Winchester, Ontario Phone 774-2502
SUN LIFE OF CANADA

NEWEST IDEA IN HOME DECOR!
Scented
DECORATOR
FLORAL BOWL
AIR REFRESHER — ROOM SCENTER
Exciting new decorator floral bowl. Different. Exquisite beauty. Glass decanter jar holds floral arrangement of Empress Rose . . . artificial, but amazingly true to life.
Remove lid . . . delicately scented rose aroma refreshes air, helps banish stale odors.
Use in living room, bedroom, kitchen, bathroom, den, or office. Wonderful gift. Ideal for patients or shut-ins.
Adds charm to every room!
1971's HOTTEST SELLER!
Good for many months. Easily renewed with inexpensive refill.
6 DECORATOR-APPROVED COLORS!
Rose Pink. Cerise Red. Golden Yellow. Sunset Orange. Violet Blue. Gay Peach. Blend into any decor.
ONLY $2.99
Computer Services,
181 Pioneer — Winnipeg 1, Man.
Enclosed please find ..... ($2.99 each).
Please mail ..... Floral Bowls.
NAME .....
ADDRESS .....
CITY & PROVINCE .....
Note — Where Sales Tax applies add same to cheque — cash or money order.
DEALER INQUIRIES INVITED

Couple United In Pretty South Mountain Wedding



Mr. and Mrs. Keith Wagner

South Mountain United Church was the setting for the marriage of Patricia Ann Ace of South Mountain to Keith Wagner of Morewood at 3:30 p.m. on Saturday February 27th.

The bride is a daughter of Mr. and Mrs. Clifford Ace and the groom's parents are Mr. and Mrs. Calvin Wagner.

Given in marriage by her father the bride chose a white peau de soie dress trimmed with pink and white. It featured tight fitting sleeves and empire waist. She carried three long stemmed pink roses.

The maid of honour was Linda Ace, sister of the bride. She wore a mint green peau de soie dress trimmed with green and yellow and carried a long stemmed yellow rose.

The best man was Richard Wagner, Crysler, brother of the groom.

The guests were ushered to their seats by Wallace Ace and Mansel Wagner.

A very delightful turkey dinner was served in the church hall by the ladies of South Mountain United Church.

An open reception was held in the evening at Chesterville Community Hall.

Mr. and Mrs. Wagner will reside at Winchester, Ontario.

Personal

Misses Marjorie Butler, Joanne Coleman and Joy Anderson, all of the Kingston General Hospital staff, are holidaying in Honolulu, Hawaii, at the famous Waikiki Beach.

Engagement Announced

Mr. and Mrs. Charles Walker of Winchester, Ontario wish to announce the engagement of their daughter, Jean Marie to Mr. Carl James Sears, son of Mr. Garnet Sears and the late Mrs. Sears, of R.R. #1, South Mountain, Ontario. Marriage to take place May 1, 1971 in the Wesleyan Methodist Church, Winchester, Ontario, at 1:00 p.m.

Personal

After spending four months in Daytona Beach, Hilda and George Dombroski are now in Panama City, Florida.

PLAY BINGO
GREELY COMMUNITY CENTRE
EVERY THURSDAY
- AT 7:55 P.M. SHARP -
JACKPOT - $300.00
EARLYBIRD - $25.00
SPECIAL GAMES - $15.00
26 GAMES IN ALL
ADMISSION 50¢
SIX HAND EUCHRE
EVERY WEDNESDAY NIGHT

jo-anne shoppe
Winchester 774-2003
You Have Asked ...
WHAT'S NEW FOR SPRING?
WHAT ARE THE SPRING COLOURS?
WHAT ARE THE SKIRT LENGTHS?
WHAT ABOUT THE "HOT PANTS"?
Jo-Anne has the answers! Though fashions are unpredictable, our experienced staff can assist you in choosing something "new for you" this Spring.
Stunning Spring merchandise is arriving daily. Be an early bird, see these fashions now.
Pantyhose
Can't find Pantyhose to fit? Your worries are over. We have all sizes to fit up to 300 lbs. Also Jr. Miss sizes (65-100 lbs.) in Tangy Beige and Taupe Mist. They fit and wear well.
2.19 pr.

Metcalfe District Lions Assist Community Centre Building Fund

Metcalfe and District Lions Club President, Harold Cowan has announced the club's intention to offer financial assistance to the rebuilding of the East Osgoode Memorial Community Centre, which was destroyed by fire in January.

"Our club", says Mr. Cowan, "will immediately issue a cheque in the amount of $5,000. payable to Township of Osgoode, E.O. M.C.C. Rebuilding Fund, and will also donate all revenue from the annual spring 'Walkathon'.

Cecil Reaney, secretary of the community centre board, reports volunteer contributions to the fund, including the Lions contribution, have now reached $9,549.

Also included in this figure is a $1,500.00 pledge by the Royal Bank of Canada.

Lions Club vice president, Peter Smygwaty, who is chairman of the walk committee is optimistic concerning this year's event.

"Because it's sole purpose will be to assist the rebuilding program", says Mr. Smygwaty, "the returns might well exceed $10,-000.00".

Carleton East WI Plans Annual

The Executive and Branch District Directors of Carleton East W.I. met to complete plans for the District Annual Meeting to be held at Calvary Reformed Church on Russell Road on May 20th, 1971.

Mrs. Harvey Noblitt is to obtain a speaker on "Investments for Women".

Mrs. Fred Barrett will attend the Officers' Conference in Guelph in April.

Mrs. John Craig was appointed auditor to complete the term of Mrs. W. T. Phillips who has moved out of the area.

Nominations were made to fill positions becoming vacant at the Annual Meeting.

Mrs. E. W. Innes requested Branches to make suggestions for celebrating our 75th Anniversary in February 1972.

Lorie Holmes Dundas Speaking Champ

Lorie Holmes, daughter of Mr. and Mrs. Lawrence Holmes of Winchester Springs and a student at Elma Public School was judged best in the Public Speaking contest staged at Winchester Public School last week.



Speakers from eight Dundas County schools participated in the contest and the three judges had words of praise for all contestants.

Unfortunately the attendance was very small but those present were treated to a very enjoyable program of speeches and other entertainment.

Another feature of the program was the presentation of a film on 'Winchester' and the prize-winning 'History Essay' which was read by the winning writer Nora Fawcett.

M. N. Hutchinson, area superintendent, was on hand to present trophies and congratulate contestants. Lorne Thompson of the Tri-County Board of Education also presented special prizes to contestants.

Judges for the contest were Miss Marion Casselman, a resident of Chesterville and a former Kingston teacher; Mrs. Mary Fetterley, Guidance Teacher at N.D.D.H.S.; and Elgin Bowman, also a staff member at N.D.D.H.S.

PICTURES

Miss Holmes is shown accepting congratulations and the beautiful trophy from area superintendent W.N. Hutchinson. In other photo all contestants are shown following the competition with United Counties Board of Education member Lorne Thompson.

Group picture, left to right: Debbie Bilmour, Morrisburg Public School; Noreen Byers, Winchester Public School; Scott Payen, Iroquois Public School; Jean Kerr, Hallville Township Public School; Lorie Holmes, Elma Public School; Barbara Tuttle, Stampville Public School; Bernd Jakel, Chesterville, Public School; Debbie Baker, Maple Ridge Public School; and Mr. Thompson.



WINCHESTER PRESS PHOTOS

TIME for that new Kitchen - Dining Suite



5 AND 7 PCE. SETS IN CHROME AND BRONZE

Prices Start At 55.00

Don't Miss The Extreme Savings On Quality Furniture In This Sale - See MacIntosh's This Week!

All ROXTON COLONIAL Furniture in stock

REDUCED 30% FROM SUGGESTED RETAIL

Buy Now While Savings And Selection Is Greatest

MacINTOSH'S

FURNITURE AND APPLIANCE

PHONE 774-2636 WINCHESTER

FLOWERS for All Occasions

ASK ABOUT OUR CANDY and FLOWER ARRANGEMENTS

MURIEL'S FLOWERS

PH. 774-2201 WINCHESTER

Voque the Bride's Store

Bridal Beauty

The "Baby Doll" gown in nylon organza with tiny tucks on bodice and hemline. Elegant lace trim.



from our Dream Room

SHOP THURSDAY AND FRIDAY TIL 9 P.M.

THERESA PITRE Bridal Consultant 932-1312

Vogue Shoppe-500 Montreal Road CORNWALL

E.O.D.C. Annual At Morrisburg On April 1st

The Annual Meeting of Eastern Ontario Development Council Zone 3 will be held at Knox United Church, Morrisburg on Thursday, April 1st.

Dinner is scheduled for 6:30.

General Manager, W.T. Parry anticipates an enthusiastic attendance and has issued the following communique concerning the future of the organization:

"The new ARDA agreement which runs through to 1975, provides for far greater assistance to be made available to municipalities for the encouragement of various types of development. No longer is the ARDA program directed to agricultural development only, but the new Part V of the agreement encourages certain processing and manufacturing facilities.

This new assistance program will be of vital interest to us all, and as a result our 1971 annual Meeting will be devoted to increasing our knowledge of this program. We will have the ARDA representative address our meeting and this will be backed up by a panel discussion.

The strength of our organization is dependent on the involvement of people and this is why strength in our zones is so vitally important. This year, being the year when we will be present with Phase I of Design for Development, it is more important than ever that we are truly representative of the entire Golden Triangle area. What can be of greater importance to us than having a strong voice in the planning for Eastern Ontario? Please make every effort to be with us on April 1st."

Mr. Parry also issues a reminder that the E.O.D.C. 1971 Annual Meeting is scheduled for May 5th, at the Chateau Laurier Hotel, Ottawa.

Art and Amy DAYKIN PHOTOGRAPHY

- Family Groups
- Passports
- Children
- Adults

OSGOODE - ONTARIO

Phone Osgoode 826-2567

Happy Irish Birthday

Following last week's publication of 'St. Patrick's Day Birthdays' and the suggestion our list might not be complete, a telephone call proved this to be a fact.

Dean Keyes of South Mountain, a student at Carleton College, should have been included.

Hopefully he too enjoyed a fine Irish birthday.

MAIN STREET



Show us a fellow with a sneaky grin and we'll show you a fellow who gets his overtime in a separate check.

The place to go... the guys to know

Dodge CHRYSLER Dodge Trucks SALES/SERVICE

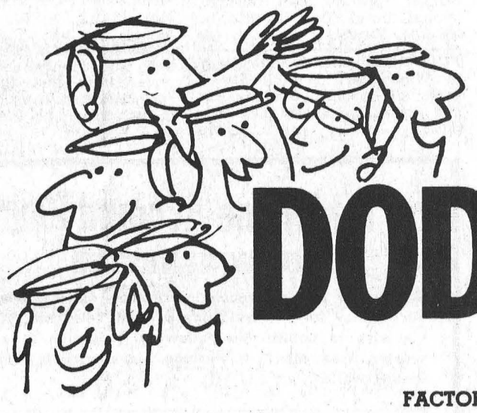

THE DODGE BOYS

WE SERVICE WHAT WE SELL
FACTORY TRAINED MECHANICS TO SATISFY YOUR SERVICE NEEDS

Big Car Valve At A Price You've Been Looking For
Dodge Polara - Monaco Series
Special Package Deals
Available On These Models

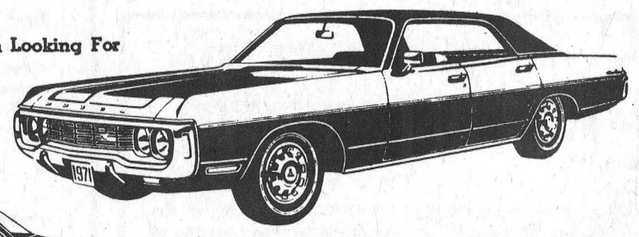

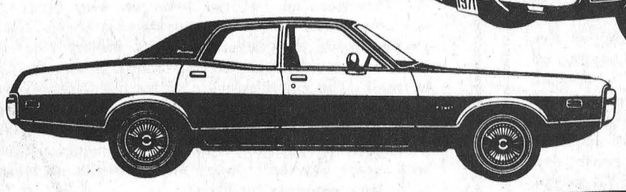

Coronet/Charger Series
Sedans and Hardtops
Sixes and Eights
Sensible In Size - Moderate In Price

Dart Demon - Demon 340,
Dart And Custom Sedans
Swinger Special 2 Dr. Hardtop
Swinger Hardtop

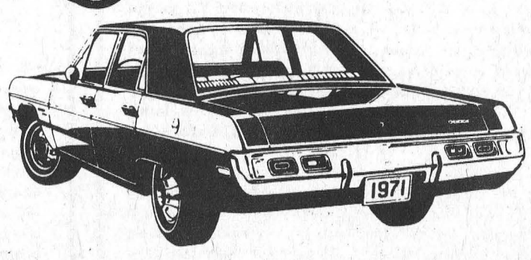

STEINBERG MOTOR SALES LTD.

WILLIAMSBURG - Phone 535-2052

THE WINCHESTER PRESS PHONE 774-2524

Presents a distinctive line of Wedding Invitations

Let us assist you with your plans for that all important wedding day.

♡

COME IN AND SEE OUR COMPLETE SELECTION OF

- INVITATIONS
- ANNOUNCEMENTS
- INFORMALS
- ACCESSORIES

Your choice of various paper stocks, type styles and sizes.

ask for . . .

Forever Yours by InterNATIONAL

Select your wedding invitations, announcements and accessories with complete confidence as to quality and correctness of form.

WE ALSO HAVE PERSONALIZED WEDDING NAPKINS, MATCHES AND CAKE BOXES

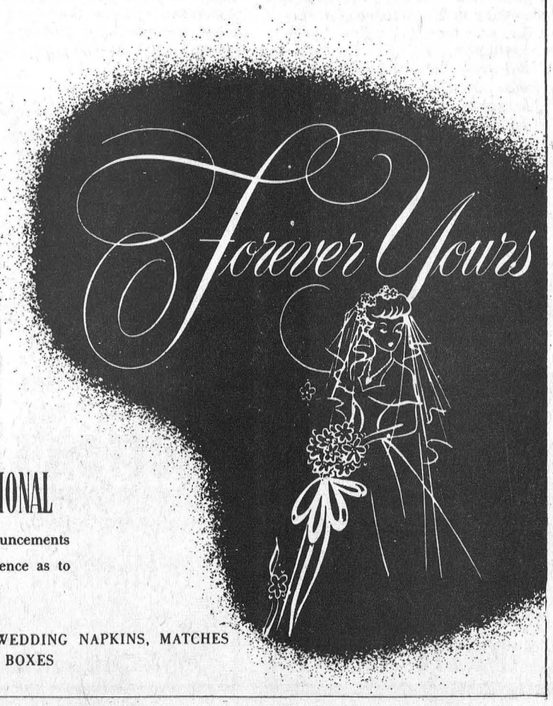

Diamonds

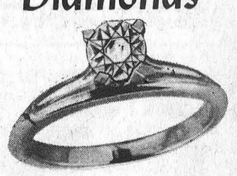

For her everlasting engagement select hers from . . .

Holmes Jewellers

PH. 774-3313 WINCHESTER



a peaceful scene . . . now

What appears, above, to be a peaceful meandering stream sleeping lazily in some remote eastern Ontario countryside, is in fact a section of the mighty Nation River.

Yesterday only a tiny trickle emerged from the snowy depths, but those who reside nearby well know that in a few short days raging waters will spill over the banks, and low-lying areas will be completely inundated.

Noticeable above is the great depth of snow covering the entire district and the great fear at the present time is of a sudden run-off. Warm days and cool nights could allow water to move away gently, but most residents agree the lateness of the season could create hazardous flood conditions.

-Press Staff Photo

Spencerville Church Hosts

Seaway Valley UCW Presbyterial Annual

Central United Church in Spencerville was host recently to the Annual Meeting of Seaway Valley presbyterial United Church Women. Despite adverse conditions which made travelling possible, 186 women registered, from many congregations throughout Seaway Valley. Mrs. F. W. B. Shaw, Presbyterial President, was completely snowbound in Hawkesbury and was unable to attend, as was Mrs. R. A. Cameron Montreal - Ottawa Conference President. In Mrs. Shaw's place Mrs. Clifford Larmour of Morrisburg, Past President, presided both morning and afternoon. The morning session opened with a welcome from Miss Marion Adams of Spencerville. Treasurer's report was given by Mrs. Allen Van-Allen. Mrs. A. A. Morrison, Corresponding Secretary, read a telegram of greeting from Mrs. E. C. Knowles, Montreal-Ottawa Conference Secretary. Through Mrs. Morrison, a suggestion by Mrs. Shaw to have the church year for United Church Women run from September to August was put forward and discussed, and later passes
and later passed as a recommendation to Conference. Mrs. Larmour as Chairman of the Nominating Committee gave the following report: President, Mrs. Shaw; Vice-President, Mrs. Robert Allum; Recording Secretary, Mrs. David Frappier; Corresponding Secretary, Mrs. Dwight Bennett; Treasurer Mrs. Van Allen; Regional Vice-presidents, Mrs. Milton Hillis for Region 2; Mrs. Morrison for Region 3; Mrs. Ross Somerville for Region 4. Chairmen of Committees; Mrs. D. J. Cooper, Citizenship and Social Action; Mrs. Alan Hanna, Christian and Missionary Education; Mrs. A. Woodland, Finance; Mrs. Larmour, Nominations. Portfolio Secretaries were: Mrs. Edwin Forward, Community Friendship and Visiting; Mrs. Keith Brownell, Literature, Communications and Publications, with Mrs. Herbert Bockus as Assistant; Mrs. Wilbur Garlough for Stewardship and Vocations; Mrs. Leslie Eamer for Supply and Welfare; Mrs. L. E. Harris for Public Relations.

In a short but impressive ceremony, the new executive was installed by the Rev. Sidney Oakwell, minister of Central United Church. Mrs. Brownell, with her assistant, Mrs. Bockus, reported briefly on a number of new books available, among them the new study book by Dr. Bader, "All This And Christian Too"; "Good News for Modern Man" in large print; the study packet on the Americas, and several other interesting publications, with their pp
with their prices.

Mr. Oakwell, a delegate to General Council in January, with directness and humour, gave a brief account of his first experience at General Council. He told of the expression of thanks to Dr. and Mrs. McClure; of the election of Dr. A.B.B. Moore as Moderator; of Dr. Long's "The State of the Church in the World", which he considered outstanding; of group discussions; of a report on international affairs entitled "The Black Paper" of much routine business; of the report on Union which he felt was the most pressing problem and which should be studied by everyone; of a joing communion service with the Anglicans; of the new hymn book; of the church's stand on abortion. One statement he recalled from a joint evening worship was "Don't Just Do Something, Stand There!" which gives food for thought. He said the report on Missions was worthy of study, and made him proud to belong to the United Church. On the whole, Mr. Oakwell found it a very thrilling experience - vast in scope, but with a very human approach, and showing a real concern for people as well as for the gospel. The morning session adjourned with time left for all to visit before partaking of a delicious smorgasbord served by U.C.W.

The afternoon session opened with a worship service conducted by Kemptville U.C.W. with the theme "To Be Is to Grow". Leading up to the service, Mrs. L. Purvis of Kemptville played several selections on the violin.

Guest speaker at this annual meeting, Dr. Harriet Christie, was introduced by Mrs. Frappier. Dr. Christie remined us of the great changes that have taken place in the past ten years. She spoke of man's first flight into space, which took place simultaneously with General Council 10 years ago. She recalled the girl who sang "He's got the Whole World in His Hands", and how this is very much so now. God is making himself known in many ways, and we must recognize these ways. Dr. Christie went on to explain the New Division which has just been approved by General Council , to come into existence in January '72. The New Division of Mission in Canada takes in the present Board of Men, Board of Women, Christian Education, Evangelism and Social Service, and Home Missions Boards. She explained how this new division would be made up, and how there would be constant communication existing between local and national levels. There will be two departments, Christain Development, and church in society, with constant interaction between the two. Dr. Christie stated that it was expected and desired that U.C.W. would continue to be strong and virile, to change and adapt. Several questions were asked and were answered by Dr. Christie. Mrs. Morrison on behalf of all present, expressed sincere thanks to the guest speaker, and also to Mr. Oakwell, and all who assisted in any way.

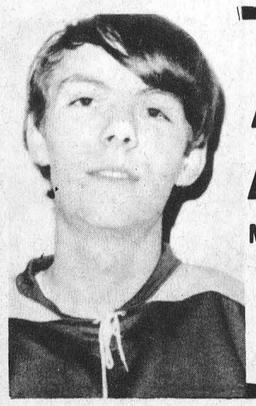

JUNIOR 'B'
PLAYOFF HOCKEY
METCALFE VS. CORNWALL
FRIDAY, MARCH 19
GAME TIME 8:15 P.M.
EMBRUN ARENA

Dine out



For Reservations
CALL 774-2809
SUTTON'S
MAIN CORNER
COFFEE SHOP
WINCHESTER

BOWLING
FUN FOR ALL

AUCTION sales

Auction Sale
LIVESTOCK, MACHINERY, FURNITURE, ETC.
2 miles South of Metcalfe Corner on Highway 31 (south of Leo's Livestock Exchange)
SATURDAY, APRIL 10th, 1971
Commencing at 1 p.m.

LIVESTOCK

24 Grade Holstein Milk Cows; 1 Registered Holstein Cow; 3 Jersey Cows, 2 Guernsey Cows, 1 two-year-old Holstein Heifer, 1 one-year-old Holstein Heifer 1 one-year-old Hereford Heifer 1 two-year-old Charolais Bull. Four cows in this herd are due to freshen around time of Sale, and several are bred to freshen in Fall.

MACHINERY

Allis Chalmers Tractor D-15 with front-end Loader; Allis Chalmers Rake, one year old; New Idea Mower; Land Roller; Hydraulic Discs, two 14's; Set of Drag Harrows; Manure Spreader; Massey Harris Seed Drill; Set of Sloops; Hay Elevator with motor; Wagon, complete with rack (6 ton); New Holland Baler (68"); Bale Buncher; Disc Plow; Gem Oat Roller; New Motor 1-H.P.; Set of Scales; Cattle Dehorners; Snow Blower;. Approximately 1200 Bales of Good Hay.

DAIRY EQUIPMENT

Woods' Bulk Milk Tank, 35-Can capacity; 3 Surge Milker Units; Milker Pump and Piping for 42 cows; Wash Sinks.

HOUSEHOLD FURNITURE

Upright Piano with bench; Chesterfield; Extension Dining Table; Antique Hand-made Cupboard; Beds; Wash Stands; Laundry Tubs; Couch; Chairs; and many other articles too numerous to mention.

(Reason of Sale—Farm is sold)
TERMS — CASH
CHARLES WALLACE, Prop.
R. R. 3, Metcalfe, Ont.
Phone 821-2458
N. A. RIVINGTON, Auctioneer
Tel. 835-2747.
46&48c

Auction Sale
LIVESTOCK & MACHINERY
3 miles West of Hammond, Ontario, on
SATURDAY, MARCH 27, 1971
Starting at 1:00 pm. sharp

LIVESTOCK

17 Holstein Cows, to freshen in April and May; 5 two-year-old Holstein heifers, to freshen in May and June; 3 one-year-old Holstein heifers. Industrial Milk Quota of 4,708 lbs. will be made available to buyers of cows. Approximately 276 lbs. per cow.

MACHINERY

1967 Mercury ½-ton Truck with stock racks; Massey Ferguson 35 Diesel Tractor with front-end Loader; Massey-Ferg. Manure Spreader; Massey-Ferg. Grubber, 3-pt. hitch; Massey-Ferg. 2-Furrow Plow; Massey-Ferg. Mower, 3-pt hitch; Grain Binder; Bale Elevator; Cockshutt Grain Seeder; New Holland Baler; Massey-Ferg. Side Rake; Rear Blade for Tractor; Wagon, complete with rack; Massey-Ferg. Discs, two 14's; Fertilizer Spreader, 3-pt. hitch; Water Furrow Plow; Stock Water Tank; 2 Surge Milkers; Surge Milker Pump and Piping for 24 head; 7-Can Milk Cooler; Garden Tractor with attachments.

Approximately 3,000 Bales of Hay, quantity of Straw.
Many other articles too numerous to mention.

(Reason of Sale—Farm is sold)
TERMS — CASH
S. RENIA, Prop.
Hammond, R. R. 1.
N. A. RIVINGTON, Auctioneer
Navan, Ont. Ph. 835-2747 46c

Auction Sale
EASTERN ONTARIO PURE BRED HOLSTEINS
The Eastern Ontario Pure Bred Holstein Sale will be held at the Winchester and District Auction Arena (formerly Holmes Livestock Exchange), on
FRIDAY, MARCH 19th, 1971
Starting at 7:00 p.m.

40-50 Close and Fresh Cows and Heifers; 12 Open Heifers; 4 Heifer Calves; 2 Service-Age Bulls, one by Seiling Rockman and his dam has 17,000 lbs. milk, his G. D. Very Good with 18,000 lbs., 4% milk.

Consignments for this Sale will be accepted until Thursday, March 18th.
Next Sale — April 16th, 1971. March 18th, at 12 o'clock noon.
C. IRWIN HOLMES, Sale Manager.
K. McNEELY, Auctioneer. 45-46c

FAWCETT'S
MARCH SALE 1971
to be held at
FAWCETT'S SALE ARENA
2 miles South and 2 miles West of Winchester, on
Thursday, March 18th
Sale Time — 7:30 p.m.
50 Head Registered Holsteins
Cows and Heifers, fresh and springing, and 2 Service-Age Bulls.

From James Nixon, Vankleek Hill —9 head of First Calf Heifers, springing and fresh. From Basil Dawley, Winchester — Very Good 5-year-old daughter of Seiling Rockman, due March 11 to Glen Holm Alert Dean Pabst—her record, 3 years, 305 days, 2X, 16,265 lbs. milk, 696 lbs. fat, 4.28% (162-188%) B.C.A. Anyone wanting an outstanding brood cow with pedigree, type and production, will want to see this one.

FAWCETT BROS. SALE SERVICE
Winchester, Ontario
KEN. ECKFORD, Auctioneer
Telephone
Allison Fawcett — 774-5100
Ralph Fawcett — 774-5710
Sale Barn — 989-5554
46c

SAVE
ON THESE
FOOD SPECIALS

Rise 'n Shine Apple Crystals	10c
Maple Leaf Soap Flakes	95c
Mixed Cookies 2 lbs.	79c
Ice Cream, half gallon	89c
Pricr Park Tea Bags, 100's	69c
Fresh Carrots, 2-lb. cello	19c
Red Sockeye Salmon, ½'s	65r
Mir, twin pack	69c
P.E.I. Potatoes 10 lbs.	45c

BEST MEAT BUYS

Peameal Back Bacon, lb.	79c
Pork Liver, lb.	39c
Hamburg, lb.	59c
Bologna, lb.	39c
Fresh Hams, boneless and rindless, lb.	85c
Smoked Back Bacon, lb.	95c
Trimmed Loin Pork Chops	69c
Boneless Loin Roasts with Dressing, lb.	81c
Bacon Squares 3 lbs.	$1.00
Sliced Slab Bacon, lb.	55c

MacPHERSON & SUMMERS
COLD STORAGE 774-2613

Cards of Thanks

CARD OF THANKS—I would like to say thank you to my many friends and relatives for their personal calls, cards, the lovely plant and treats while I was in hospital. Special thanks to Dr. D. Justus, the nursing staff on first floor for their excellent care; also everyone who helped with the chores at home. This kindness will never be forgotten.—Gerald Merkley. 46p

CARD OF THANKS—We wish to express our sincere thanks to our neighbours and friends for the many acts of kindness shown during our bereavement of our dear sister-in-law and brother Hope and Eddie. Your kindness will always be remembered.—Henry and Rose Cinnamon. 46p

CARD OF THANKS—I would like to say "thank you" to my many friend and neighbours who sent me flowers, gifts and cards while I was a patient in the Winchester Hospital. Special appreciation to Dr. Barton and the nursing staff on the first floor for their excellent care.—Mary Westenbroek. 46c

CARD OF THANKS—We would like to say, in this manner, a special "thank you" to our neighbours, friends and relatives for cards, letters and the purse of money given us on our 40th Wedding Anniversary. This kindness will always be remembered by us.—Percy and Dorothy McQuaig. 46c

CARD OF THANKS—I would like to express a sincere thank you to all who remembered me with cards, letters, flowers and gifts while I was a patient in Winchester District Memorial Hospital. Special thanks to Dr. Duane Justus, Dr. Rosenquiist, and the nurses and staff of the first floor. Also thanks to Rev. Stewart. Your kindness will always be remembered. — Mrs. Pauline Morrison. 46p

CARD OF THANKS—I wish to thank my friends and neighbours for their kindness in my recent illness, for their prayers, letters, flowers, cards and treats; and for those who sent in at home. "Thank you" to Dr. Barton and Miss Coons and staff of the second floor, and to Rev. LeRoy for his calls. All is deeply appreciated.—Mrs. Earl Galaher. 46p

Auction Sales
Sat., March 27
Cattle and Machinery
S. Renia, Hammond, Ont.

Sat., April 10
Cattle and Machinery
Charles Wallace
R. R. 3, Metcalfe

Sat., May 1st
Cattle and Machinery
Lloyd Martin
Mayo, Que.

N. A. Rivington
Navan, Ont., Auctioneer
835-2747

Hearing Aid Service Centre
The regular monthly Beltone Service Centre will be held in
THE CHESTERVILLE HOTEL
THURSDAY, MARCH 25th
FROM 2 TO 4 P.M.
Free Service for all makes of Hearing Aids.
C. A. WATTS, Consultant
BELTONE HEARING AID CENTRE
683 Churchill Ave., Suite 3, Ottawa 13, Ontario
Have your hearing tested once a year, it's FREE at Beltone.

Cards of Thanks

CARD OF THANKS—I would like to extend a special "thank you" to the children for their visits, cards and treats, and also to my many friends and neighbours of Hallville and Winchester for their kindnesses shown to me while I was a patient in the Winchester Hospital. Many thanks, also, to Dr. Duane Justus and the nursing staff of the first floor.—Michael Cronin. 46c

CARD OF THANKS—We wish to extend sincere thanks and appeciation for the many acts of kindness, messages of sympathy, beautiful floral tributes memorial gifts to the Bible Society, Heart and Cancer Foundations received from our friends, relatives and our parents' neighbours in our recent bereavement in the loss of our loved mother Mrs. Helen Docksteader. We especially want to thank the Rev. L. M. Ferguson for the comfort he gave us.—Pauline Beach and Edith Caverly. 46c

CARD OF THANKS—The family of the late Raymond Baker wish to express their sincere thanks to the Emmons-Gallougher Funeral Home, Dr. Parker of Kingston, Dr. Skelhorne of Brockville, and the nurses from both the Brockville and Kingston General Hospitals. Many thanks for the donations to the Heart Fund, floral tributes and cards of sympathy. Special thanks to Rev. Pentinga for the kindness shown and his visit to our home, also to the many friends, neighbours and relatives for their kind expressions of sympathy. We deeply appreciate all those who helped in any way at our home, also for the snow removal. Again we would like to say "thanks" to everyone. Their kindnesses will long be remembered.—Mr. and Mrs. Glen Baker and family. 46p

TO RENT

TO RENT—3-Bedroom House on Victoria Street, Winchester. Tel. 448-2332. 44tfc

TO RENT — 1-Bedroom Apartment. Tel. G. E. Elliott, Winchester 774-2616. 45tfc

HALL TO RENT
For Anniversaries, Private Parties or Receptions, Williamsburg Legion is available. Enquiries should be directed to
LLOYD SMIRLE
Telephone 543-2240
30&alt.

FOR RENT—1-Bedroom Apartment on farm, two miles from Kenmore. Private entrance. $80 monthly. Heat and hydro included. Immediate occupancy. Tel. 821-1405. 46-47c

FOR RENT—Modern 3-Bedroom Townhouse in Village of Morrisburg, near Shopping Centre. April 1st occupancy. Tel. Chesterville 448-2067 between 5 and 6 p.m. 46c

FOR RENT—1-Bedroom Apartment on Victoria Street, Winchester. Modern conveniences, garden. Tel. 774-3793. 46p

FOR RENT—Small House on Main Street in Williamsburg, 1-bedroom, suitable for elderly couple. Apply to John Eldridge, Williamsburg. Tel. 535-2658 or 535-2298. 46c

FOR RENT—2-Bedroom House in Winchester, on Mill Street, with all modern conveniences and some appliances. Tel. 774-5408. 46p

Cards of Thanks

CARD OF THANKS—I wish to express my sincere thanks to my neighbours, friends and relatives for their cards, treats and visits during my stay in the Ottawa Civic Hospital. — Glen Crowder. 46p

CARD OF THANKS—We would like to take this opportunity to extend our heartfelt thanks to our many friends, neighbours and relatives for their floral tributes, donations to various funds and to those who brought food and helped at the house during the great loss of a dear father, grandfather and brother. Special thanks to Dr. D. Justus, the first floor staff at Winchester Memorial Hospital, to Rev. E. G. B. Foote, Rev. Keeler, Rev. Smith and Mrs. Foote and the choir. These words of comfort and acts of kindness will long be remembered. — The Cowan Family. 46c

CARD OF THANKS—I would like to express my sincere thanks to the family, neighbours and friends for their cards, telephone calls, all the wonderful baking brought to my home, and many other kindnesses while I was a patient in the hospital. Special thanks to Dr. Rosenquist, the Medical Clinic and the nursing staff on the second floor.—Mrs. Arnold Centen. 46p

IN MEMORIAMS

SHAVER—In loving memory of a dear husband and father, Thomas G. Shaver, of South Mountain, who passed away March 22nd, 1970.
If we could speak with him today,
Laugh with him in the same old way,
Hear his voice and see his smile,
Life indeed would be worthwhile.
—Sadly missed by his wife and son, Dorothy and Bill. 46c

SCOTT—In loving memory of a beloved husband, father and grandfather, Ernest Scott, who passed away March 17th, 1966.
This month comes with sad regret,
Recalling the day we will never forget.
Loved and remembered every day.
46c —The Family

SHAVER—In loving memory of a dear brother, Tom Shaver, who passed away March 22nd, 1970.
I lost a brother with a heart of gold,
Who meant more to me than wealth.
Always so good, unselfish and kind,
There are few on earth his equal you will find.
I hold back the tears when I speak his name,
And the ache in my heart is still the same.
No one knows the sorrow I share,
When the family meets, and he is not there.
—Lovingly missed by brother and sister-in-law, Dwain and Doris Graham. 46c

MEMORIAL GIFTS
Responding to requests, The Canadian Cancer Society has "In Memoriam" cards available from Mrs. Kay Beedie, or funeral parlors, for use at the time of bereavement of a friend or loved one. Such funds are used for research to find the ultimate cure of cancer. To make arrangements, telephone 774-2345. 39tfp

Re: Telephone Account Payment
IN WINCHESTER

To correct any erroneous information on the closing of our agency for the collection of Bell Telephone accounts we wish to publish the following, a portion of a letter received from Mr. R. R. Pearson, Manager, Bell Telephone, Smiths Falls:

Mr. H. C. MacIntosh,
MacIntosh's Furniture, TV and Appliances,
Winchester, Ontario.

Dear Sir:

After due consideration, the Company has decided to encourage telephone customers to pay telephone accounts directly to our Montreal Office by mail. Therefore, I regret to advise you that your Collection Agency will close effective February 28, 1971.

This decision has not been an easy one, and has been made only after considerable study. These studies, made over several months, indicate that an increasing number of our customers prefer to pay by mail. The commissions paid by the Company are increasing and can no longer be supported in our budgetary considerations to provide a location for customers to pay accounts without charge. Banks will accept payments; many other utilities no longer have local payment facilities.

We wish, at this time, to thank everyone who visited our store in the past, to pay their telephone account and are sorry that we are not to be allowed to continue the collections. We hope, however, that you will still make it a point to visit our store whenever you are in Winchester. Payment of accounts may now be made in either of the banks, with a service charge, or by mail to Bell Telephone, Montreal. Information on any problems may be obtained by dialing "Operator" and asking for the Bell Telephone business office, Smiths Falls. There is no long distance charge for this service.

Thank You,
Harvey MacIntosh

THE LIQUOR LICENCE ACT
NOTICE OF APPLICATION

Licensing District No. 11

Take notice that METCALFE CURLING CLUB of the Township of Osgoode in the Regional Municipality of Ottawa-Carleton will make application at a Special Meeting of the Liquor Licence Board of Ontario to be held at the Oddfellows' Temple, 332 Somerset Street West, in the City of Ottawa in the Regional Municipality of Ottawa-Carleton, on Wednesday, the Fourteenth day of April, 1971, at the hour of 9:30 o'clock E.S.T., in the forenoon for the issuance of a Club Licence for the sale and consumption of liquor with or without meals in an establishment classified as a club, for the following premises: Metcalfe Curling Club, part of Lot 22, Concession 8, Township of Osgoode, being part of the lands of the Metcalfe Agricultural Society, Metcalfe, Ontario.

Any person who is resident in the licensing district may object to the application, and the grounds of objection in writing shall be filed with Mr. Frank Jordan, the deputy registrar of the licensing district, whose address is 270 MacLaren Street, Ottawa 4, Ontario, at least ten days before the meeting at which the application is to be heard.

DATED at Metcalfe this 18th day of March, 1971.
METCALFE CURLING CLUB
METCALFE, ONTARIO
by its solicitors,
BELL, BAKER, THOMPSON, OYEN & BOYLE,
116 Lisgar Street, Ottawa, Ontario.

CLASSIFIED ADS get action

LOST

LOST — Four-year-old German Shepherd Dog, black and tan. Answers to the name of King. Please contact 821-2437. 46c

LOST—Female Walker Hound 8 months old. Brown head, black and white body and legs. Tatooed B6 in one ear and AB in other. Reward. Tel. Bill Latourell, 258-2162. 46c

CLASSIFIED ADVERTISING RATES

GENERAL CLASSIFIED—$1.00 minimum (25 words or less) .75 subsequent insertions. Otherwise .04 per word first insertion, .03 subsequent.

CARDS OF THANKS—$1.25 minimum (35 words or less). Otherwise 3½c per word.

IN MEMORIAMS—$1.50 minimum including four-line verse. .50 for each additional four lines (verse).

AUCTION SALES—$1.12 per column inch.

CLASSIFIED DISPLAY—$1.12 per column inch.

Deadline for Classifieds is 2 p.m. Tuesdays. Ph. 774-2524.

FOR SALE

FOR SALE—Quantity of Straw. Apply to Graham L. Hess, Williamsburg. Tel. 535-2501. 46-47c

FOR SALE—2,000 Bales of Hay, 35c per bale. Tel. 774-6732. 46-48c

FOR SALE—Baby Carriage, in excellent condition. Tel. 774-3332 46-47p

FOR SALE—Apples and Fresh Frozen Apple Juice. McIntosh, Bancroft, Cartland and Talman Sweet Apples. Smyth's Orchards, Dundela. Tel. 652-4089. 46-49c

FOR SALE

Fibre bonded Filter Discs for safe filtration and reliable farm sediment checkups. Size 6½ inches round. Reg. $1.45 each—Special, 4 boxes for $5.00.
Save 80c — Maple Leaf Wieners at 49c.
A pound package of Bulk Cookies — Special, 5 lbs. for $2.00. Reg. 49c lb.
Get in Spring condition by trying our Horseradish and Crosby's Three-Star Molasses.

Harrison's General Store
Ormond, Ontario
Tel. 774-2730

Open Friday and Saturday until 9:00. Closed Tuesday afternoons and evenings. 46c

FOR SALE

WRECKING . . .For parts only—
1970 LTD Wagon, 1969 Plymouth Satellite, 1969 Chev., 1969 Chevy Nova. 1969 Chev. Wagon, 1968 Pontiac Sedan, 1968 Chev. Caprice, 1968 Meteor, 1968 Viva, 1968 Volkswagen Bug, 1968 Chevy Van, 1967 Chev. 2 and 4 door Sedan, 1967 Pontiac 2 and 4 door Sedan, 1967 Buick Wildcat, 1967 Ford, 1967 Oldsmobile, 1966 Comet, 1966 Pontiac, 1966 Plymouth, 1965 Mustang. 1965 Volvo 544.
Hundreds of other late model wrecks. Allso $10,000 stock of New Mufflers, Shocks, Spark Plugs, Seat Covers, Brake Shoes, etc., at Half Price or less.

AMELL AUTO WRECKERS
St. Andrews West, Ontario
Tel. Cornwall 932-5603
40tfc

Oil Heating
INSTALLATION, REPAIRS & PLUMBING SUPPLIES
For Free Estimates
Ph. 989-5250
John Albers
South Mountain

SEAWAY TREE REMOVAL
- TRIMMING
- DOCK CONSTRUCTION
- PILE DRIVING
- REPAIRS

— Phone Collect —
283-7822

PLUMBING PROBLEMS?



CALL 774-2007
DURANT'S
Plumbing & Heating
WINCHESTER, ONTARIO

FOR SALE

FOR SALE — 100,000 lbs. Annual Market Sharing Milk Quota. Apply to Mac Curran, R. R. 1, Chesterville. Tel. 448-2404. 46p

FOR SALE—One 24-Inch Moffat Range. excellent for cottage use. Tel. 774-3337. 46p

FOR SALE—124,945 lbs. of Market Sharing Quota (subject to the approval of O.M.M.B.). Lawrence Holmes, Winchester Springs. Tel. 774-6922. 46-47p

FOR SALE—St. Bernard Pup 10 weeks old. Service-age Hampshire Boars and Sows. Tel. Dale Adams, Williamsburg 535-2745. 46-47c

FOR SALE

Rubber Boots — Canadian made or other makes.
We would appreciate your orders for Seed Potatoes, Onion Sets, Multipliers and Spanish Sets now, as the demand has always been greater than the supply available. Prices will always be competitive.

Harrison's General Store
Ormond, Ontario
Tel. 774-2730

Open Friday and Saturday until 9:00. Closed Tuesday afternoons and evenings. 46c

FOR SALE

Cow Anti-Kick Device provides the safest and most humane way to stop kicking and subdue wild and unruly animals. This instrument is especially useful for training heifers with first calves training heifers with first calves, introducing cattle to milking and controlling nurse cows. Would appreciate your orders for Neck and Ear Tags now.

Harrison's General Store
Ormond, Ontario
Tel. 774-2730

Open Friday and Saturday until 9:00. Closed Tuesday afternoons and evenings. 46c

CHOICE PORK
AT 42c PER POUND
Cut, Wrapped and Frozen
— Bacon Smoked —
Thursdays & Fridays
BLOM'S MEATS
Tel. 989-2093 Mountain, Ont.
39tfc

Musical Instruments

NEW CONN ORGANS and LESAGE PIANOS. Guitars and Amplifiers. Contact Roy Fawcott. Tel. 774-2205, Winchester. 26tfc

ARE YOU BUILDING?

A BARN, FEED STORAGE MACHINERY SHED, COMMERCIAL BUILDING, Etc? Write for our Spring Special to:

WONDER STEEL CENTRAL LIMITED
Box 1341, Station "B"
OTTAWA, Ontario
Phone 733-0491
46p

Winchester Construction
GENERAL CONTRACTING
Barns, Residential and Commercial
— CALL —
TED WICHERS
WINCHESTER SPRINGS
Tel. 774-5765
45ttfc

FOR SALE

FOR SERVICE OR SALE—Hereford or Holstein Bulls off Pure Bred sires. Tel. 448-2332. Sullivan Bros., Chesterville. 40tfc

FOR SALE — Snowmobile Accessories, Suits, Helmets, Mitts, Boots, Goggles and Toques. Boa-Ski Snowmobiles, at Deeks' Auto Electric, Winchester. Tel. 774-2634. 24tfc

FOR SALE — 1957 International Half-Ton Truck, complete with 4 new tires, licence, and has been safety checked. Body condition fair, good mechanical condition. $200.00. Tel. 448-2603. 45-47p

FOR SALE — 1965 Plymouth Sport Fury, V-8, with bucket seats, console, black with red interior. Best offer. Tel. 989-2118 after 6 p.m. 45-46p

SPRING SPECIAL

15% Off New Beatty Pressure Systems. Reconditioned Pressure Systems, $40.00 and up. Beatty Sump Pumps, $39.95; Beatty Cattle Water Bowls, $7.25. When you buy Beatty, you buy all Canadian.

DAVE'S PUMP SERVICE
67 Clarence Street, Ottawa.
Phone 234-0744.
45-46c

FOR SALE—2 Cute Pups, six weeks old, small mixed breed. Tel. 989-5754. 46c

FOR SALE — Enterprise White Enamel Coal and Wood Cook Stove, with warming closet. In good condition. Tel. 448-2708. 46c

FOR SALE—Small Grade Holstein Herd — 13 head. All to freshen this Spring (2 already fresh). Milk Quota included. Tel. 821-2930. 46-47p

FOR SALE — Pure Bred Tiny Chihuahua Puppies. Tatooed and registered. Tel. 821-1719. 45-46c

LIVESTOCK FOR SALE—1600 lbs. Milk Quota. Possession April 1st or May 1st. Asking $30.00 per lb. One only 1200-gal. Vacuum Cooler, 2 years old, like new. List price $6800, asking 4500. Apply to H. Fine, Tel. 232-9281 after 6.30 p.m. 46-47c

ANTI-MAST 17 — Fast-action control of mastitis. Two-way treatment quickly overcomes infection and reduces inflammation. Available as liquid or infusion. LaRose Pharmacy Winchester. Tel. 774-2633. 46c

FOR SALE—Girl's Orange Coat and Hat to match, size 12, $8.00; Girl's Navy Cape with red lining, size 12, $6.00; 2-Plaid Winter Car Coat, size 12. $6.00; Ladies' Beige Rain Boots, size 6, 14-inch, high, $3.00. Modern Walnut Bookcase, like new, 3 open shelves, sliding doors at bottom. $50.00. Mrs. Gerald Cross, Tel. 774-3649. 46p

FOR SALE
NEW
Three Bedroom
BUNGALOW
in the
Village of Winchester

FOR FURTHER INFORMATION

PHONE
774-2731
46-47p

NOTICES

NEED A COPY — of Licences, Stock Sheets, Annual Returns, Extraction from Books, Documents, Diplomas, etc.? You may get them at our Department of Transport Office for Vehicle Plates and Permits — 9 to 5; Wednesdays and Saturdays — 9 to 12.

Phyllis Henderson - 774-2808 52tfc

NOTICE

We now offer a Trucking Service for Custom Slaughtering Mondays only until further notice. Please contact John Francis, Phone Iroquois 652-4630.
We slaughter Pork and Beef on Mondays, and on Wednesday Beef only, at Earl's Meats, Chesterville. Tel. 448-2324. 15tfc

NOTICE

Be sure to see **Lynn Dowser** for the best deals in New and Used Cars and Trucks.

Ray McCaffrey Automobiles Ltd.
Chevrolet, Oldsmobile Dealer
STITTSVILLE, ONT.
Tel. 836-1271 or Metcalfe 821-2236
51tfc

LIVESTOCK Auction Sale

Sale starts every Tuesday at 12:00 noon

All classes of Livestock sold: Dairy Cows, Beef Calves, Sheep, Horses and Pigs.

WINCHESTER DISTRICT LIVESTOCK AUCTION
Winchester, Ontario

Farmers wishing to make private deals on cattle or to have a Farm Auction Sale, please contact **Ken McNeely** who lives beside Sale Barn. Tel. 774-3201. 40tfc

NOTICE

SURGE SALES AND SERVICE

Complete line of Dairy Equipment. Pipeline Systems (Glass or Stainless Steel), Mueller or Zero Bulk Coolers. Water Conditioners, Barn Fans, Electric Cattle Waters Detergents-line.

DELBERT MacMILLAN
Box 127, Winchester, Ont.
Tel. 774-2609 or 984-2280
46c

USTEL MOTOR SALES (1969) LTD.
62 Lombard Street
SMITHS FALLS, ONTARIO
Phone 283-1155

GENERAL MOTORS DEALER
Chevrolet, Oldsmobile, Pontiac, Buick, Chevrolet, G.M.C. Trucks
THE FULL LINE DEALER
If you are looking for Used Cars or Trucks, we have the very best selection.

— Contact —
HENRY B. WILSON
South Mountain, Ontario
Phone 989-2032

FOR SALE

Well Located in Winchester Two Bedroom, Kitchen, Living Room, and bath on each floor. Upstairs now rented.

W. C. MacDONALD
BROKER
Tel. 774-2331

ANN VAN SLEUWEN, Rep.
Tel. 774-3022
44tfc

CARS FOR SALE

1968 Chevrolet Bel-Air, 8 cyl. automatic.
1966 Chevrolet Bel-Air, 8 cyl. automatic.
1964 Plymouth, 8 cylinder automatic.
1963 Ford Fairlane, 6 cyl., automatic.
ALL IN A-1 CONDITION
ALSO—1968 Ski-Doo, $200.00

Apply to
ELDRIDGE MOTOR SALES
Williamsburg, Ontario
Tel. 535-2658 or 535-2298
46c

FOR SALE

Two-Bay Garage and Service Station on Highway 31 at Vernon. This is a well established business and can be purchased with a good three-bedroom home.

Large Home and Garage in Williamsburg. House would make two excellent apartments.

Brinston — Nearly new 3-Bedroom Brick Bungalow with approximately 4 acres of land. Immaculate throughout. Modern kitchen, full basement, oil heat. $5,000 down with terms.

W. C. MacDONALD
BROKER
Telephone 774-2331
ANNE VAN SLEUWEN, Rep.
Telephone 774-3022
45-46c

NOTICES

NOTICE

We do Custom Slaughtering of Beef and Pork on Tuesday. We will arrange a pick-up if necessary.

LEVERE'S MEATS
Phone 652-4639
Brinston, R. R. 1.
31-1yrc

PERSONAL—Hygienic Supplies (Rubber Goods) mailed postpaid in plain, sealed envelopes with price list. Six samples, 25c; 24 samples, $1.00. Mail-Order Dept. M-57, Nov.-Rubber, Co. Box 91, Hamilton, Ontario.

WANTED

HELP WANTED

SPRING IS JUST AROUND THE CORNER. Meet those additional expenses selling AVON Products. A wonderful time to start your own business. Call 345-0363, or write: J. Park, 1 Paardeburg, Kingston. 46c

WANTED TO BUY — Hay, any amount. Tel. 448-2653. 46-49c

THE STORMONT, DUNDAS AND GLENGARRY COUNTY BOARD OF EDUCATION
requires immediately for General Vanier Secondary School, Cornwall
CLERK-TYPIST

Able to work in both English and French. Shorthand an advantage.
Basic Salary — $3400 per year with allowance up to $600 for experience.
Applications will be received by:
MR. W. DANIC, Principal,
General Vanier
Secondary School.
1500 Cumberland St. N.,
Cornwall, Ontario.
46c

NOTICE

CARSON H. HILL
Kenmore, Ontario
Graduate of The Reisch Auction College, Mason City, Iowa, is prepared to conduct Auctions: Specializing in Household, Farm and Livestock Dispersal Sales.
TELEPHONE 821-2946

REAL ESTATE WANTED

FARMS - HOMES
STORES - ACREAGE
BUSH

— CALL —

Ann VanSleuwen
774-3022
W. C. MacDONALD
REAL ESTATE BROKER
Ph. 774-2331 - Winchester

STEWART JAMES AUCTIONEER

Graduate Of Reisch Auction College, Iowa

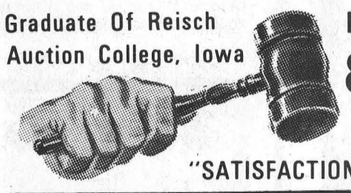

PLEASE CALL
821-2784
ANYTIME
"SATISFACTION IS OUR AIM"

REWARD

UP TO $1,000. PER WEEK OR MORE

LEADS LEADS LEADS

Ivan Industries needs 100 Salesmen and Saleswomen part time and full time with or without experience to demonstrate the most sensational product to come to Canada and U.S.A. in 100 years. Our product is so fantastic that it actually sells itself upon demonstration, housewives will not let the machine out of their home once they have seen Kitchen-Suzie. It is sweeping the country like a forest fire and will run into a multi-million dollar market within months. So if you are serious and you want to make money, big money, then write your name and address immediately. Don't wait another minute as choice territories will be given to first come first served. This ad may never be repeated as hundreds will answer, are you one of them? Absolutely no phone calls or personal calls. We will interview all applicants personally by appointment only. You are under no obligations. We will offer, absolutely free, a franchise to a top producer after 30 days. Territory — the Ottawa Valley and District. This is a repeat business. Absolutely no competition. Patents pending world wide.

WRITE TO: IVAN INDUSTRIES, DEPT. K.S.
1190 VAN HORNE AVENUE
OUTREMONT, P. Q.

WANTED

TENDERS

For Sale, by Tender, property in Mountain Station known as Mountain I.O.O.F. Lodge No. 315. Tenders requsted by April 5, 1971, to: Lyle Sullivan, Rec. Sec'y., Lodge 428, P.O. Box 158, South Mountain. 46-47c

TENDERS

TOWNSHIP OF OSGOODE

SEALED TENDERS, clearly marked as to contents, will be received by the undersigned until 12 o'clock noon,

Monday, March 29th, 1971

for the spraying of cattle in the Township of Osgoode under the Warble Fly Control Act and amendments thereto.
Spray to be applied and all work to be carried out under the supervision of the Warble Fly Inspectors of the Township of Osgoode.
Tenders to be submitted on an hourly basis and the successful bidder to provide liability insurance to the satisfaction of the Township of Osgoode.
Lowest or any tender not necessarily accepted.

FRED WILSON, Clerk
Box 130,
Metcalfe, Ontario.
45-46c

HELP WANTED

Alert, aggressive man for general duty in Automobile Dealership. Salary commensurate with experience and ability.

APPLY TO
BOX E-666
Winchester Press

WANTED

DEAD OR ALIVE

I will pick up your dead cattle for the best prices. 24-hour service.

Call Collect

GERARD HEBERT
Phone Crysler 987-5364
or
Chesterville 448-2612
Lic. No. 247-C-70

ATTENTION
FARMERS

You will receive the best prices for your dead, sick and disabled cows and horses. We have no collectors, you deal directly with us. You have added benefits of the money usually paid to collectors.
24 hr. service - 7 days a week
Call Collect to:
HERB LOUCKS
Winchester. Tel. 774-5256
or
GUY MACHABEE
Crysler. Tel. 987-2818
Collector's Lic. No. 182-C-69
Receiving Plant, St. Albert
134-RP-69

WANTED

WORK WANTED—Woman will do housework. Tel. 774-5322.

WANTED—Require a few acres of land (no buildings). I have a 1968 Chevrolet 8, with two-way radio phone, communications set, will trade or can do on cash basis without car. Apply to Box F-79, Press Office, Winchester. 42-47p

WANTED — Wrecked snowmobiles and late model cars and trucks, required for parts and resale. Apply Amell Auto Parts Cornwall. Ontario. Phone 932-5603. 46tfc

HELP WANTED—Man for farm. Must be able to milk cows and do general farm work. Apply to M. McDiarmid, or call Osgoode 826-2135. 46p

WANTED

WORK WANTED — Interior and Exterior Painting and Decorating. Free estimates. For further information call: Ken McLaren, Winchester. Phone 774-6632. 31-1-yr.-p.

WORK WANTED — Carpentery work wanted. Building repairs or concrete work. Phone 989-5647. Gerald St. Pierre, after 6 p.m. 23tfc

WANTED—Wasteland for bird-watcher. Will pay cash. Apply to Box 775, The Winchester Press. 44-49c

Vice & Craig Ltd.
FUNERAL HOMES
METCALFE, WINCHESTER AND CHESTERVILLE
774-2120
one convenient phone number serves all three locations
Ambulance Service

PROFESSIONAL DIRECTORY

GRAHAM L. CASSELMAN
C. L. U.
Crown Life Insurance
Group Insurance - Pension Plan
Phone 774-3104 Winchester

MONUMENTS
Where you Buy the Best for Less
Satisfaction Guaranteed
No. 1 Granite Only
Cemetery Lettering
DWIGHT H. CROWDER
Phone 535-2683 Williamsburg

ROSS McCONNELL MONUMENTS
(Successor to L. D. Wells)
CEMETERY LETTERING
Open Evenings and Week-ends See our many selections.
WINCHESTER, ONT. 774-3349

SUMMERS INSURANCE SERVICE TELEPHONE 774-2515
A Complete Insurance Service for all lines of Fire and Casualty Insurance.

FLOORING SERVICE
Sanding Old and New Floors
Wall and Floor Tiles
Carpeting
Established 1947
H. A. HARPER
Brockville, R. R. 4
Telephone 342-1323
23tfc

ROCK OF AGES FAMILY MONUMENTS *Authorized Dealer*
◀ Look for this seal. It's your guarantee of permanence.
J. L. KINKAID
Morrisburg
Phone KI 3-3184
"Cemetery Lettering"

Fred S. Coons
INSURANCE
For Prompt Service Call
CHESTERVILLE Ph. 448-2398

H. W. Algate, R.O.
OPTOMETRIST
Chesterville Community Hall
Thursdays—by appointment only
Tel. P. J. Gilroy's 448-2807

R. BRYSON PATTERSON
OPTOMETRIST
Office Hours: 9 - 12 — 1 - 5
Closed All Day Wednesday
For appointments Ph. 258-2274
Prescott Street, Kemptville

MELDRUM and JOHNSTON
Ontario Land Surveyors
W. J. JOHNSTON, O.L.S.
Tel. 774-2414 P.O. Box 394
Henderson Crescent
WINCHESTER, ONTARIO

Life Insurance
District Representative Of
The Mutual Life Assurance Company Of Canada
LYALL M. CROWDER
South Mountain, Ontario
Telephone 989-2154

Alex Scott
Representative
REAL ESTATE
Member Central St. Lawrence Real Estate Board
Gordon W. Thom, Morrisburg Real Estate Broker
Office 543-2133 - Home 652-4167

THE ROYAL CANADIAN LEGION
Branch 108, Winchester
Meets on the Fourth Monday of each month in the Legion Hall, Winchester, at 8:30 p.m.
All War Veterans Welcome
J. O. McCONNELL, President
ROY HOLMES, Secretary
Hall Rentals, R. McCONNELL
ARCHIE RICE, Treas.

CORNWALL - OTTAWA - MORRISBURG
MacLEOD, COMRIE & CO.
CHARTERED ACCOUNTANTS
Licensed Trustees in Bankruptcy
Cornwall 932-3613 Morrisburg 543-2935

THORNE, GUNN, HELLIWELL & CHRISTENSON
SUITE 400, CONGILL BUILDING
275 SLATER STREET, OTTAWA
TELEPHONE 233-7715
Chartered Accountants

Other Offices in Centres Across Canada and in the Caribbean Area.

FARMERS!

FREE preparation of your BASIC HERD APPLICATION with your 1970 Tax Return

- Contract if you desire
- No advance payment
- Service throughout the year
- No tax return too small or too large
- Statements and reports as required

Harvey & Sheppard Reg'd
Box 310, Winchester, Ontario
PHONE 774-2738
Ottawa 733-5509 Kemptville 258-2781

NEW POLICY
ALL VETERINARY MEDICATIONS
10% OFF
- AT -
LaROSE PHARMACY
Phone 774-2633
Winchester, Ontario

Sullivan Bros.
GENERAL CONTRACTORS
- BUILDING MOVERS
- BUILDING HEATERS
- AIR COMPRESSORS
- DOZERS — for Manure Pile Removing
- SNOW REMOVAL EQUIPMENT

Phone Chesterville
448-2660





education week

educational colourful physical

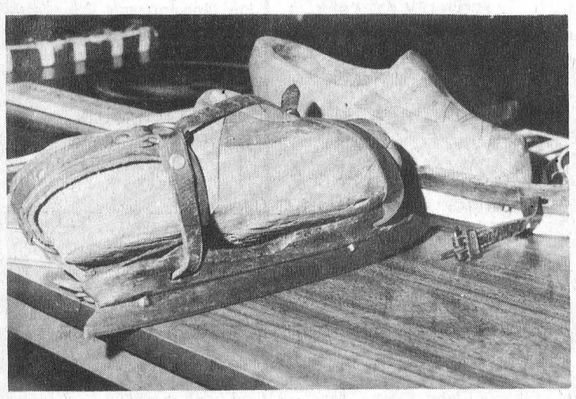

Last week was 'Education Week', and despite adverse weather conditions most area schools planned special activities and welcomed parents to view the work being accomplished following modern standards.

Students at St. Catherine's School, Metcalfe, spent many hours preparing educational and colourful displays in the gymnasium and visitors showed a keen interest in the progress of the children.

In one section of the gymnasium the theme was Japan and the setting was complete with 'Japanese girls' and 'Judo artists'.

Still another area was designed to better acquaint viewers and listeners with the history of Canada. Although set up by more senior history students, even members of the Kindergarten class enjoyed listening to the saga of Alexander MacKenzie.

Since parents, of many of the children, are from Holland, it was appropriate that their country be also represented with emphasis on wearing apparel and music.

Press Staff Photo.

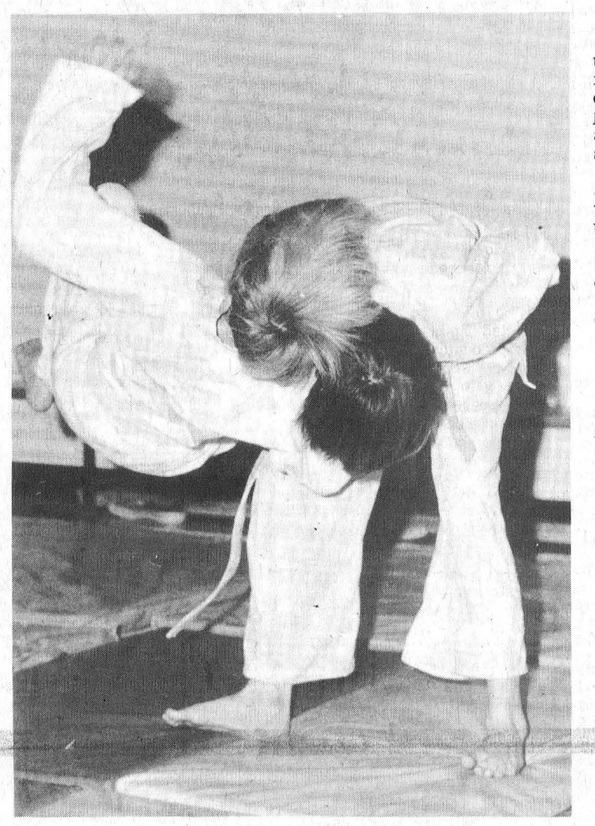

OPP WARNS

Don't Leave Keys In Car

One thing no driver should ever do is park his vehicle on the street and leave the keys in the car where someone could hop in and drive off. To leave a car with the keys in the ignition is strong temptation to "spur-of-the-moment" joy riders. Occasionally you read about such joy rides which end in a tragic accident. Don't make it easy for your car to be taken illegally. Lock your car and take the keys with you whenever you leave it.

Motorists should be a little more cautious next week while driving in built-up areas as all schools will be closed for the Easter break. Be especially alert for the youngsters running out on the road.

Ontario Provincial Police in Dundas County patrolled 11,230 miles while working 1,124 hours. During this period officers from Morrisburg and Winchester Detachments laid 16 charges and issued 30 warnings under the Highway Traffic Act of Ontario.

Officers from Morrisburg and Winchester Detachments investigated 3 disturbances and 25 miscellaneous complaints. Five persons were charged under the Liquor Control Act of Ontario while 2 other persons were charged with impaired driving.

Area highways were quite busy with officers investigating 20 property damage accidents and one personal injury accident in which one person received minor injuries.

Provincial Court was quiet with officers spending 18 hours in court while registering 13 convictions.

$859,557. Cancer Research Grants Awarded

Grants totalling $859,557 given to support 56 projects in cancer research were announced Monday by Judge J. R. H. Kirkpatrick, Chairman of the Ontario Cancer Treatment and Research Foundation.

In 1943 the Province of Ontario established the Foundation to provide regional centres for the diagnosis of cancer, its treatment by radiotherapy and, in more recent years, by chemotherapy, and conduct research into the cause, and into improved diagnosis and treatment.

At the Ontario Cancer Institute and other centres, scientists drawn from several disciplines simultaneously pursue different aspects of specific problems in cancer. The Foundation shares the responsibility for such research with other agencies such as The National Cancer Institute and The Medical Research Council of Canada. Knowledge, thus gained, is used locally to improve diagnosis and treatment and, in the past, measures developed here have been adopted abroad.

Judge Kirkpatrick pointed out that Foundation grants provide research scientists with funds, which are used principally for salaries of assistants, and equipment and supplies needed in the research. These research programs are supported also by the universities and hospitals which provide some financial assistance for research workers and space in the laboratories, in clinics, in which the research is pursued. The committee which evaluates research applications draws on panels of specialists to ensure that these funds are distributed wisely.

Judge Kirkpatrick, in commenting on many major projects said, "We take pride in the fact that the people of Ontario, through their Ontario Cancer Treatment and Research Foundation, support leading scientists working on various complex problems in malignant diseases'.

Grants awarded in this area include: OTTAWA.
Ottawa Civic Hospital - $4,900; Doctors F. W. Vaillancourt and P. J. Capello.
University of Ottawa - $38,151; Doctors J. E. Harris and T. H. Stewart.

KINGSTON - Queen's University - $95,753, Doctors I. T. Beck, C. E. Bird, J. G. Connolly and E. E. Sterns.

JUNIOR LACROSSE

Mets Set For Season

Morrisburg Mets Lacrosse Team is now practising for the upcoming Inter-Provincial Junior Lacrosse season and from early reports it should be a successful season.

Most of last years players are returning but there are still many openings on the team.

Steven Casselman and Jim Cameron, experienced players on the Mets of previous years, will be coaches and Walt Wagemans will fulfill the duties of general manager.

Player representatives are Stan Mabo, Lee Tuttle and Tom Dawley and they are arranging for work-outs and fitness programs before the arena is open to play.

The season opener is scheduled for around the 15th of May. League play will consist of 24 games with the Mets entertaining the Cornwall Centics, Vanier Ottawa Vikings, St. Regis Braves, and Brockville Teepees. The Mets away games will be played in Brockville, Cornwall and Ottawa and it is hoped a large Mets Fan Club will develop.

There will be Met players from the entire County of Dundas as the lacrosse fever spreads.

General Assembly Moderator Attends Iroquois Meeting

The Presbytery of Brockville and the Brockville Presbyterial Women's Missionary Society Executives, meeting in Knox Presbyterian Church, Iroquois, on Wednesday, March 10th, were favoured with the presence of the Moderator of the 96th General Assembly of the Presbyterian Church in Canada, the Rev. Dr. Dillwyn T. Evans, on sabbatical leave from his parish in Thornhill, Ontario, visiting the Synods of the Church across Canada during his moderatorial year.

Speaking to a combined session of the Presbytery and Presbyterial during the mid-afternoon, Dr. Evans brought greetings from the Church-at-Large, and spoke encouragingly of the work of the Presbytery and the congregations throughout the bounds, particularly in relationship to the missional outreach of concern expressed in very tangible ways during the appeal of the churches concerning the Nigeria-Biafra conflict. The Moderator of Assembly gave an eye-witness account of his recent visit to Nigeria and to all sectors of that country, and of the heartfelt reception he received "as your emissary of Christian outreach to the good people of this nation". Mixing his comments with his Welsh wit, the Moderator of Assembly conveyed, in the warmth of his personality, and in the knowledge he had at hand, the growth and missional development of the Church across the land, and spoke highly of that ecumenical spirit of 'unity in mission' which is prevailing among the churches of all communions today. Welcomed and thanked by the Moderator of the Presbytery, the Rev. Earle E. Eaton, Dr. Evans returned to Toronto to fulfil another commitment in his itinerary, and with the prayers of the people.

The Presbytery and Presbyterial were convened at 10 a.m. in their respective sessions through a combined worship service in the Knox sanctuary, conducted by the Moderator of Presbytery, and assisted by the Rev. T. H. Boyd of Morrisburg, and two lay-readers and Elders of the Church, Messrs. Douglas Henry of Brockville, and James Purcell of Spencerville. The Knox Senior Choir led in the ministry of music, and the Rev. John Hibbs offered the solo selection, 'Were You There' by J. Washington.

Matters of concern brought before the Presbytery during its deliberations throughout the day included: the issuing of a Call from the Winchester-Mountain Pastoral Charge to Mr. John Neil, graduate-to-be of Knox College, Toronto, pending his being licensed and ordained by the Church; the resignation of the Rev. E. Eaton from the Pastoral Charge of Chesterville, Morewood, and Dunbar, and the appointment of the Rev. T. H. Boyd as Interim-Moderator; the appointment of Commissioners to the 97th General Assembly, meeting in Toronto in June, the Reverends John Hibbs and Thomas Boyd being named, and two elders; the gift of $50 from the Presbytery to the Nigeria Rehabilitation-Reconstruction Fund offering to be received at the Missions Rally in Brockville, Sunday evening, March 14th; the planning of a Teacher's Training Course within the Presbytery in the late Spring; the reception of eight delegates from congregations within the bounds to the Presbyterian Congress at the University of Guelph in June of this year; and relative matters to Convener's Reports.

Committee Reports were heard from: Missions Committee (J. Hibbs), during which time plans for the Missions Rally were completed, and Palm Sunday, April 4th, designated as the annual appeal time throughout the bounds for the Inter-Church Aid and World Service needs, under the theme 'Development is Hope'; the Budget and Stewardship Committee (D. Mawhinney), at which time it was noted that the Presbytery average per member giving to the Missions of the Church is above the national average; the Christian Education Committee (J. Greene), when plans were outlined for missional education in the Church Schools; and from other Committees of the Court.

Presbytery adjourned, to meet again on May 19th in Prescott. The Knox W.M.S. Auxiliary was commended for the fine dinner provided the men and women during the noon-hour recess, at which time grace was offered by the Host Minister, and words of appreciation expressed by the Rev. T. Boyd.

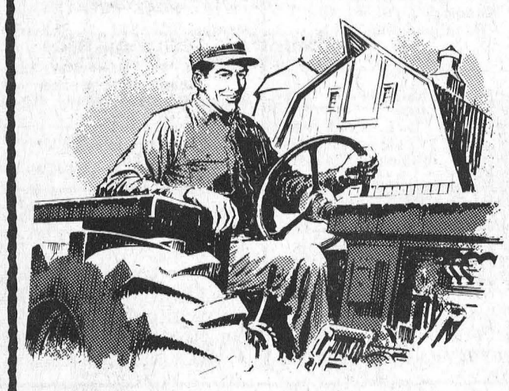

Get Ready For Spring

VULCANIZING
SAME DAY DELIVERY
ON ANY SIZE TRACTOR TIRES

TRACTOR IMPLEMENT TRUCK TIRES
LARGEST STOCK AROUND
AT BIG DISCOUNTS

FREE
SAME DAY
PICK-UP
& DELIVERY
ON
TRACTOR
TIRES



DURO and BEATTY
SUMP PUMPS STAINLESS STEEL SHAFT $39.50

PLASTIC PIPE ALL SIZES - LARGEST STOCK IN THE AREA

PINKUS
SALVAGE & AUTO PARTS
PHONE 535-2759 WILLIAMSBURG

Wed., Mar. 17 to Sun. Mar. 21
Outdoor SALE!
MOVES INSIDE IN CASE OF BAD WEATHER

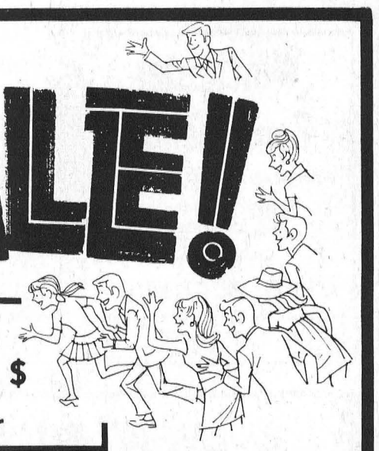

BOYS' 1 STRAP OVERSHOES Reg. 2.98 & 3.98 1.98
BOYS' SKIDOO BOOTS 4.98
Your Green $ $ $ Go Farther
CHILDS' UNLINED Jackets Sizes 4 - 6X Ass't Colours 77¢ Or 2 For 1.49
LADIES' DRESSES For Spring & Summer Reg. 7.98 to 21.98 4.79 to 12.44
Youth Striped FLAIRS Reg. 7.98 5.44
Girls' Skirts Sizes 7-14 2 for 1.49 77¢
Men's 1 Strap Or High Zipper Black OVERSHOES 3.44
Ladies & Teens SKIRTS Sizes 8-16 99¢
WE ARE OPEN SUNDAY 11 A.M. to 5 P.M. THIS SALE ONLY
ENGLISH'S family shopping centre
Morrisburg - Hwy 31 - Williamsburg - Ph. 543-2744

THE WINCHESTER PRESS
offers a complete selection of wedding announcements styled for the discriminating.
ask for . . .



Forever Yours by Inter NATIONAL

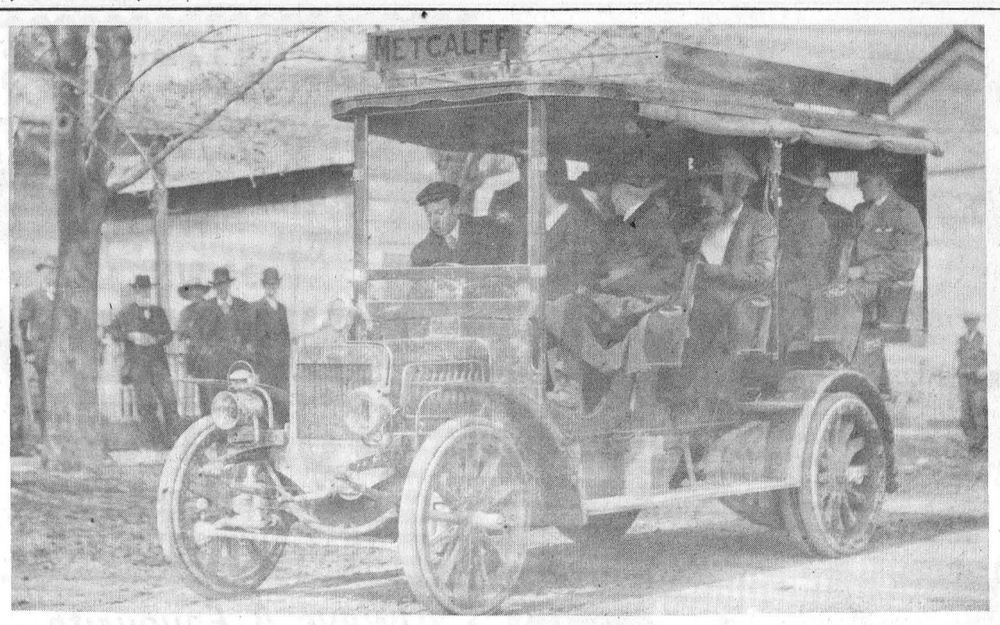

Off To Teachers' Convention - 1909 Style

Next week hundreds of teachers will be enjoying the annual 'Winter Holiday'. Over half a century ago teachers were not granted this luxury and settled for a day at the 'Teacher's Convention', sometimes in the fall, other times in spring.

Judging by the name mounted on top of above vehicle it is obviously a Metcalfe bus and the note on the back further explains the big event.

The picture was on the front of a post card sent from Metcalfe in 1909 and the message explains - 'This motor car is taking teachers to the Convention. No doubt you will recognize some of the people standing around.'

Some reader may also recognize a familiar face.

Proceeds To Cancer Society

Morrisburg Juniors Challenge Combines For Championship

Morrisburg Juniors have challenged the Morrisburg Combines for the right to be called the Official Champions of the Village of Morrisburg with all gate receipts being donated to Cancer.

The game which will decide the undisputed Champion will be played at the Morrisburg Hockey Arena in approximately 2 weeks time.

Advance ticket sales will commence one week before the scheduled championship.

Although both the Juniors and the Intermediate Combines are confident of winning, there is no doubt that the real winner will be the fan, since gate receipts will add to the fight and defeat of Cancer.

Cancer month is April and during the month scores of volunteers will be out knocking on doors, offering information about this dreaded disease, and asking for financial support.

Join the Championship Team in Defeating Cancer.

CROSSWORD PUZZLE

Pretty Posies

ACROSS
1 Floral emblem of England
5 Thistlelike flower (short form)
8 Blue flag
12 Ouvert
13 Goddess of infatuation
14 Oriental foodstuff
15 Separate
16 Light brown
17 Biblical garden
18 Feminine appellation
20 Heavy blows
21 Variety of lettuce
22 Cuckoo blackbird
23 Released
26 Prosper
30 Disembark, as from a ship
31 Nudge
32 Meadow
33 Arab name
34 Containers
35 Measures of cloth
36 Nuptials
38 Shatter
39 Social insect
40 Liveliness (slang)
41 Vision
44 Lifted
48 Ellipsoidal
49 Onassis
51 —— variety of orchid
52 Ancient Gaul
53 Father (coll.)
54 Sicilian volcano
55 Bewildered
56 Zoo primate
57 Plant ovule

DOWN
1 Lasso, for instance
2 Semiprecious stone
3 Wheys of milk
4 Lured
5 Ship officers
6 Genus of iguanid lizards
7 Adult boys
8 Peaceful
9 Be borne
10 Froster, as of cakes
11 Oriental coins
19 Slight bow
20 One time
22 Sea birds
23 Defect
24 Chest rattle
25 Geraint's wife
26 Melody
27 Girl's name
28 Lampreys
29 Frustrate, as one's hopes
31 Liquid measure
34 Color lightly
35 Dominions
37 Flower
38 Body of water
40 Inordinate self-esteem
41 Rail bird
42 American inventor
43 Sport of any kind
45 Glut
46 Sea eagle
47 Deceased
49 Oklahoma city
50 Knock

Answer

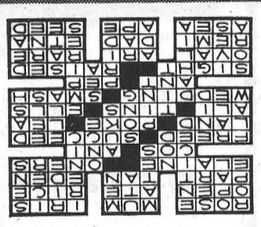

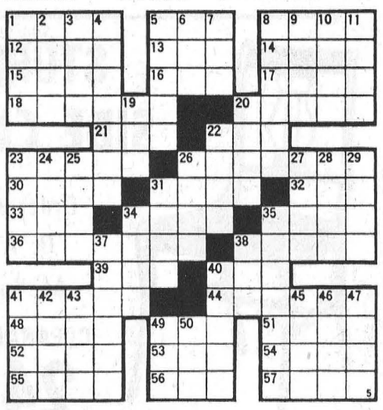

SEALTEST COTTAGE CHEESE

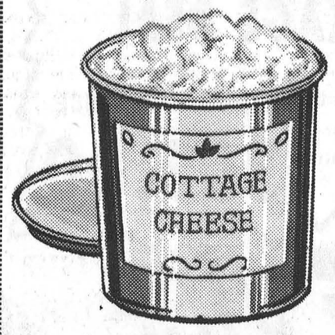

5¢ OFF
16-OUNCE SIZE
Now In Effect

The Finest in Dairy Products
WINCREST DAIRY
Your Dairy Number 774-3630
BASIL DAWLEY AND SONS — WINCHESTER, ONTARIO

Hyndman

Mrs. Mary Hardin of Toronto arrived here on Saturday to spend sometime with Mr. and Mrs. L. Wallace.

Mr. and Mrs. Ray Grant, spent Saturday evening, with Mr. and Mrs. Willis Render of Oxford Station.

Mr. and Mrs. Ken Collins of Ottawa, spent the weekend with Mr. and Mrs. David Collins.

Master Terry Render of Oxford Station, spent the weekend with his grandparents, Mr. and Mrs. Ray Grant.

Schools were closed here on Thursday and Friday. Also employees of the R.C.A. Victor and Hathaways of Prescott, and Linen Mill of Iroquois, were unable to reach their place of employment due to the heavy snow.

Mr. and Mrs. Carl Norton, spent Saturday evening, with Mr. and Mrs. Martin Hall of Mountain.

Mr. and Mrs. Lyall Thompson spent Sunday with Mr. and Mrs. Byron Allaby.

Mr. and Mrs. L. Wallace and Mrs. Mary Harding visited Mrs. Janet Lattimore on Saturday at the St. Lawrence Lodge in Brockville.

Metcalfe Bantams Winning On Two Play-Off Fronts

Brian Cochrane, whose home is in Russell, but who guards the net for Metcalfe Bantams is playing a major role in his teams success on a two-front play-off trial.

The young team, sponsored by Metcalfe and District Lions Club and coached by Lion member Peter McCooeye, leads Richmond in the Grenville-Carleton semi-final series, and at the same time is engaged in O.D.H.A. playdowns in the Eastern section, zone 3.

Having edged Richmond 4 to 2 in the first game on Richmond ice, the teams met again Sunday at Kemptville and played to a one-all tie. A win or a tie on Friday night and they move in against Osgoode for the league championship.

On the other 'front', the boys eliminated Embrun in a sudden-death encounter Monday night when they scored a convincing 4 to 0 win. Monday night's shut-out was the second in two nights for Cochrane who proved unbeatable between the posts.

In the first game against Richmond, Peter Nooyen scored three and Gordon Dowser notched the other.

At Embrun, Metcalfe took an early lead when Mike Gleason scored on a pass from Bob Hanes in the first period. They moved into a 2 to 0 lead in the second when Keith McRoberts scooped up Peter Nooyen's pass and beat the Embrun goalie. Nooyen put the game out of reach late in the third on a pass from Morris Robinson and Gordon Dowser, and Robert McVey fired another into the emply net when Embrun pulled their netminder.

Referee Elzeon Raistrick handed out 15 penalties, 8 to Metcalfe and 7 to Embrun.

Metcalfe, it is understood, will now advance against Vankleek Hill in a two-game total-point affair later this week.

John L. Brisbois Dies At Cornwall In 82nd Year

Friends in this district learned with regret of the recent death of John L. Brisbois of Cornwall in his 82nd year.

Mr. Brisbois, who was a cheesemaker in the Winchester area when he was a young man, is survived by one brother Roger, of Metcalfe. Also by one daughter Mrs. Harold Sheahan (Jennie) of Telham, New Hampshire and one son, Edward of Brockton, Mass.

JUTRAS
Universal Independant Manure Stacker
Installation Anytime
W.M. WAMMES
CALL COLLECT
R.R. 2 Osgoode Ph. 826-2394

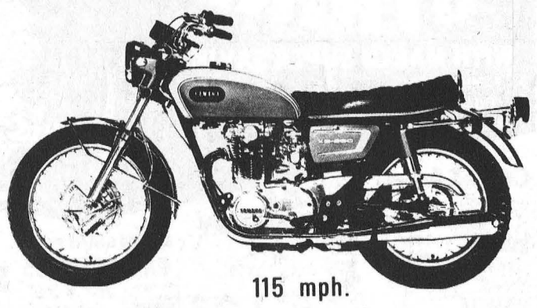

115 mph.

This big bike is a real powerhouse. The new 4-stroke overhead-cam engine is a masterpiece of engineering. The 5-speed transmission offers positive assurance in every gear. The dust- and waterproof brakes are fade-free for safe, sure stops under any road condition. Lightweight construction and starting ease that cinch Yamaha's claim to the "better machine" award.

YAMAHA MOTORCYCLES
FROM $365. FOR THE MINI ENDURO to $1475. FOR THE 650 CC BIG BIKE

EAZY RIDER MINI BIKES
from 199.00 up
HELMETS
290 APPROVED 19.95
We tune all makes of motorcycles
— licensed mechanics —

HOMELITE and LOMBARD
CHAIN SAWS
from 159.95 up
We Fix All Makes, Parts In Stock, Oregon Replacement Bars And Chains
No Waiting.



OPEN MON., TUES., WED., SAT. FROM 9 to 6 - OPEN THURS. AND FRI. 9 to 9

Norbert Frank MOTOR SPORT
Kmart PLAZA
HWY. 31 - BLOSSOM PARK
PHONE 822-6552

LYNNE O'BRIEN REPORTS

Morrisburg Combines Down Two Games In Play-Offs

Morrisburg Combines skated to an easy 8 to 1 win over Prescott Demons last week to sweep the semi-final series 4 games to 1, but encountered trouble with the stubborn Embrun Panthers.

The well-rested Panthers took the first two games of the final series and gave notice they plan to take the championship in four straight.

Combines, tired after a grueling series with Prescott and short two players, were completely outplayed in the first game and Panthers racked up an 8 to 3 win.

Panther marksmen were Les Rafter with a pair, Wayne Reid, Kevin Crozier, Terry Kelly, Dick Ducharme, Brian Bonnar and Larry Mick with one each. For Combines Rick Rushford, Bill Dillabough and Morely Hunt tallied.

SECOND GAME

Back home for the second game before a crowd in excess of 800 fans Combines dropped a close 7 to 5 decision. Panthers led 3 to 1 at the end of the first period; 5 to 3 after 40 minutes and each team added two in the final period.

Panthers peppered Don Gibbs with 58 shots while Combines only managed 25 shots on Wayne Hughes in the Embrun net.

Kevin Crozier led Panthers with 2 goals. Singles were notched by Brian Bonnar, Wayne Reid, Terry Kelly, Rick Larose and Bill McNeill. Connecting for Combines were Bill Dillabough, Morley Hunt and 'Big Doug' Casselman. Garry Hess, up from the Morrisburg Juniors scored the other two.

Special draws were conducted by the Combine management and Maurice Shaver of Iroquois picked up $115.00 in the 'half-and-half' draw while John Hollister, Ingleside and Dwight Symonds of Chesterville each won goalie nets.

Fourth game of the series will be played at Morrisburg Friday March 19th at 8:30 p.m. (Third game was at Embrun last night but no results were available at Press time).

On Friday night all public school children accompanied by an adult will be admitted free.

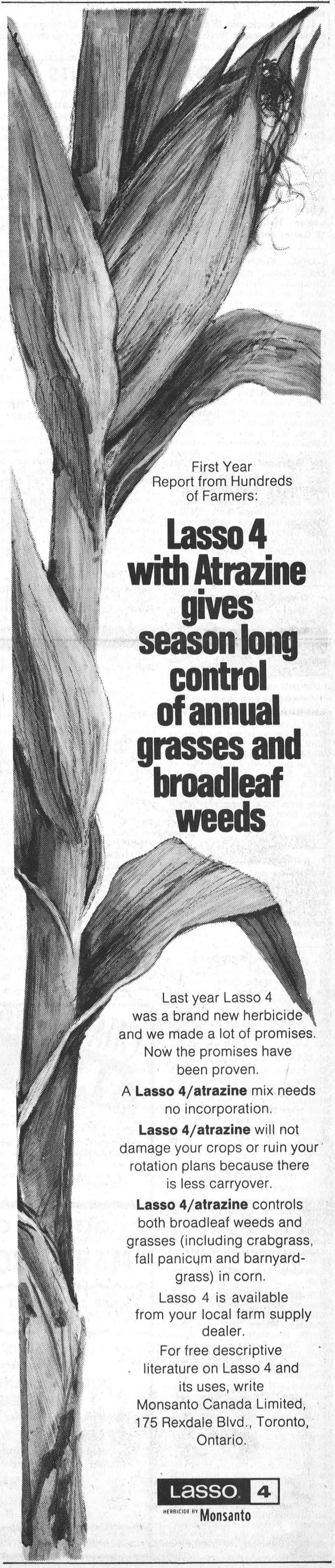

First Year Report from Hundreds of Farmers:

Lasso 4 with Atrazine gives season long control of annual grasses and broadleaf weeds

Last year Lasso 4 was a brand new herbicide and we made a lot of promises. Now the promises have been proven.

A **Lasso 4/atrazine** mix needs no incorporation.

Lasso 4/atrazine will not damage your crops or ruin your rotation plans because there is less carryover.

Lasso 4/atrazine controls both broadleaf weeds and grasses (including crabgrass, fall panicum and barnyard-grass) in corn.

Lasso 4 is available from your local farm supply dealer.

For free descriptive literature on Lasso 4 and its uses, write Monsanto Canada Limited, 175 Rexdale Blvd., Toronto, Ontario.

Lasso 4
HERBICIDE BY Monsanto

Winchester Hawks Eliminated

St. Lawrence Junior "B" Reach Semi-Final Round

Winchester 'Hawks', although fighting gamely till the final whistle, dropped a 6 to 4 decision to Alexandria last Friday night and were consequently eliminated from further play in St. Lawrence Junior 'B' playoffs.

Trailing by one goal in the dying minutes, the goalie was pulled, in a frantic effort to tie the score. As is often the case, the move backfired and Alexandria fired one into the empty net.

Hawk's marksmen in this final game of the season were Lester Carkner, Billy Moran, Dave VanBridger and Joe Marriner.

Coach Joel Steele reported the season was very successful from a financial point of view and his team club will be in a sound position when preparations get underway for the next hockey season.

METCALFE ONE GAME DOWN

Metcalfe 'Jets' opened the semi-final round against Cornwall on Sunday night and dropped a 7 to 3 decision to the strong city team.

Second game of the series will be played at Embrun this Friday night.

ALEXANDRIA TOO STRONG FOR PRESCOTT

Alexandria 'Glens' following their three-game sweep in their series against Winchester advanced against Prescott and skated to an easy 8 to 0 victory.

CALENDAR OF EVENTS

DANCE AT OSGOODE

Osgoode Community Centre, on Saturday, March 20th , 1971. Licensed. Music by Russ Hay's Orchestra. 46p

WEEKLY CASH BINGO

Williamsburg Legion Branch 538 will hold a Weekly Cash Bingo every Wednesday night at 8:00 o'clock (Bouck's Hill) in the Legion Hall. Admission $1.00. 15 Games and Specials. 39tfc

L.O.L. EUCHRE PARTIES

Don't forget the Euchre and Crokinole Parties being continued at the Orange Hall, Winchester, March 17, 24 and 31, April 7. 21, and on April 28th a Draw will take place for a Portable Coloured Television Set. Good prizes. Lunch. Everyone welcome. 46p

BAZAAR AT WILLIAMSBURG

A Bazar and Tea will be held at the Timothy Christian School (one mile East of Williamsburg) Thursday, March 25th, from 2 to 5 p.m. and 7 to 11 p.m. Many attractions, games and refreshments. Admission Free. Every one welcome. 46p

MARRIAGE ANNOUNCEMENT

The marriage of Jessie Henry (Condie), Ottawa, and William Malcolm McIntyre, of Mountain, took place on Thursday, March 4th, 1971, at St. Paul's Presbyterian Church, Ottawa. After returning from Florida they will reside in Ottawa. 46c

DANCE AT N.D.D.H.S.

A Dance featuring "Canada Goose" will be held at N. D. D. H. S. on Friday, March 19th, from 8:30 to 11:30 p.m. Admission $1.50 single, and $2.50 per couple. 46c

DUNDAS COUNTY MILK PRODUCERS ANNUAL SMORGASBORD AND DANCE

The Annual Smorgasbord and Dance, sponsored by the Dundas Milk Producers, will be held on Wednesday, April 14th, at 7 pm. in the North Dundas District High School. Presentation of B.C.A. Plaque. Frank Morgan's Orchestra. Tickets. $2.25, available from Milk Committee members. Shut-off date for sale of tickets will be April 10th. Door Prizes. 46c

ST. PATRICK'S DANCE

Williamsburg Legion No. 538, Bouck's Hill, will hold a St. Patrick's Dance on Saturday March 20th, at 8 p.m. Paul Whitteker and his Country Cousins. Admission $1.00. Lunch and refreshments. 46c

CASH BINGO

A Cash Bingo, sponsored by N.D.D.H.S. Music Committee will be held in the Chesterville Community Hall on Monday, March 29th, at 8 p.m. Proceeds for Concert Band Tour. Admission $1.00. 46-47c

DANCE AT HALLVILLE

On Friday, March 19, the South Gower R. A. will sponsor a Dance held at the Hallville Continuation School, beginning at 8:30 p.m. Entertainment will be provided by Frank Morgan's Orchestra. Admission $3.00 per couple. 46c

DUNDAS COUNTY 4-H ORGANIZATIONAL MEETINGS — 1971

WANTED—Boys and girls, age 12 to 20, to be enthusiastic members of Dundas County 4-H Clubs. Applicants must be fun-loving and eager to learn. No experience necessary. If you are interested, come to one of the following organizational meetings:

Williamsburg, Morewood, Winchester and Chesterville 4-H Clubs—Winchester Town Hall, Monday, March 22nd, 1:30 p.m. North Mountain, South Mountain and Brinston 4-H Calf Calf Clubs — Inkerman Public School, Tuesday, March 23, at 1:30 p.m.

Dundas 4-H Horse Club — Agricultural Office, Winchester, Monday, March 22, 8:00 p.m.

Field Crops, Swine, Beef, Tractor and Forestry 4-H Clubs — Anyone interested in joining any of these Clubs is invited to attend either Monday or Tuesday Organizational Meetings at the Winchesster Town Hall (1:30 p.m.) and Inkerman Public School (1:30 p.m.) respectively.

For more information contact Mr. Juan Pinilla Assistant Agricultural Representative, Ontario Department of Agriculture and Food, Winchester, or Telephone 774-2313. 46c

W.C.T.U. PUBLIC SPEAKING MEDAL CONTEST

The Winchester Branch of the Women's Christian Temperance Union is sponsoring a Medal Contest in the Winchester Baptist Church on Friday, March 26th, at 7:45 p.m. All parents are urged to come and bring their children to enjoy the public speaking and learn some of the dangers of drugs through films that will be shown. Everyone welcome. 46c

THE McWATERS FAMILY AT WINCHESTER

You are invited to hear Mr. Norman McWaters, of Kemptville. Ontario, and his singing daughters at the Winchester Wesleyan Methodist Church on Sunday, March 21st, at 7:30 p.m. Come and enjoy the singing of the McWaters and consider with us a theme entitled "The Citadel Of Life." A warm welcome is extended to all. 46c

YOUTH SERVICES IN THE WESLEYAN METHODIST CHURCH

Rev. Laurence Croswell, Brockville, Ontario, is the special speaker for Youth Services to be held in the Wesleyan Church March 23 to 28, 1971. Mr. Croswell will supply the special music and bring a message each week night (except Monday and Satuurday) at 7:30 p.m. Sunday services at 10:45 a.m. and 7:30 p.m. A cordial invitation is extended to all. 46c

TEEN-AGE RALLY

An interdenominational Rally will be held in the Wesleyan Methodist Church, Winchester, on March 20th, at 10.30 a.m. Guest speaker Mr. Len Percival of Ottawa, with special musical talent. All teenagers welcome. Lunch served at 12:00 noon. Will be looking for you. 46p

GRENVILLE DUNDAS AYRSHIRE BREEDERS CLUB BARN MEETING

Grenville Dundas Ayrshire Breeders Club invites you to a Barn Meeting at the farm of Dalton Robinson and Son, two miles north-east of Winchester. on Thursday, March 25th, at 1:15 p.m. A good program has been arranged. Bring your friend and and neighbour.

46c John Seguin, Sec'y.

SEED FAIR AND FORAGE SHOW AT FINCH

S. D. & G. Seed Fair and Forage Show, Finch Community Hall, March 24th and 25th. Wednesday, March 24th, entries to be in place by noon. (Catalogue and plastic bags available on request — call 774-2313). Thursday, March 25th, 1:30 p.m.—"Saving Money On Income Tax in 1971." Sponsored by Dundas Soil and Crop Improvement Association. 46c

Area Hydro Employees Enjoy Curling Bonspiel At Metcalfe

Employees of Ontario Hydro from Eastern Ontario districts enjoyed a day of curling at Metcalfe Curling Club last Saturday and skip Jack Winer led his rink to top honours.

Winer had E. Hepton playing third, Webb Palmer, second and Ed. Muldoon at lead position.

Each rink played two 10-end games, and following play, statistician Peter MacInnes tallied scores and awarded prizes. Second place went to the G. B. Nichol rink with Frank Ralph, third; John Spratt, second and Dave Gardner lead.

Other competing skips in the order of standing were Henry Greenway, Lorne Cook, Hank Ganter, Grant Chalmers, Peter MacInnes and Mansel Reid.



Compete In Volleyball Tournament

Winchester Public was one of nine district elementary school teams competing in last Saturday's Volleyball Tournament at North Dundas District High School.

Following the interesting competition, Iroquois was awarded first place and prizes were presented by United Counties Board of Education member, Lorne Thompson.

The local team is shown above with their coach, Principal Grant Edwards. Back row left to right: Vicki Lennox, Joanne Gibson, Dianne Topolinsky, Carol Presley. Middle row: Cathy Summers, Patty Shadbolt, Patricia Curtis, Janet Cross, Cathy Robinson. Front row: Martha Justus, Heather McLeod, Linda Clark, Linda Pemberton and Kim Smith.

Chesterville Record Photo.

Bowling NEWS

FIRESIDE MENS BOWLING

High cross - L. Guy - 765.
High single - L. Guy -345.
Over 600 Club - M. Cinnamon - 674; Bill Casselman - 635; Jim O'Gorman - 618; C. Warren - 724 and E. Graves - 600.

COMMUNITY LEAGUE

Ladies high single - Mary Levere - 265.
Ladies high cross - Mary Levere - 673.
Mens high single - Al McRoberts - 260.
Mens high cross - Howard Bell - 693.
Over 500 - Alma Douglas, Marcel Soucie, Allan Sargent, Al McRoberts, Lorraine Bourgeois, Irene Ouimet, Russell Bell, Marilyn Bell and Bea Warren.

HAPPY GANG

High single - Elsie Thompson - 260.
High cross - Edith McDiarmid - 659.
Over 500 - Joyce Thorpe, Louise Freeland, Eleanor Marriner and Elsie Thompson.

GLAMOUR GIRLS

High cross - Marion Carkner - 663.
High single - Marion Carkner - 262.
Over 500 - Betty Benham, Hilda Laporte, Joyce Angus, Jacquie Morin and Janet Holmes.

South Mountain

Doug Boyd - 752; Denzil Allen - 748; Orval Cowan - 672; Jim Scott - 662; Lyle Simser - 648; Gary Richardson - 644; Gord Richardson - 643; Doug Durant - 630; Don Dobbie - 602.

Hallville Jets

Helen Bartholomew - 691, 174, 243 and 274.
Lanson Hyndman - 664, 190, 238 and 236.
Murray Hyndman - 655, 206, 232 and 217.
Oscar Milne - 632.
Clinton Coleman - 605.

OTTAWA VALLEY FARM SHOW



- CHAMPIONSHIP SEED & FORAGE SHOW
- FARM MACHINERY & EQUIPMENT SHOW
- EDUCATIONAL and COMMERCIAL EXHIBITS
- SALE HEREFORD BULLS, FEMALES, 4-H CALVES Friday 2 p.m
- DAILY PROGRAMME

OTTAWA CIVIC CENTRE

MARCH 30 to APRIL 2

SEE THE LATEST IN FARM MACHINERY THE BEST IN SEED AND FORAGE

LADIES' FASHION SHOW
Tuesday, March 30th — 7:30 p.m.

SQUARE DANCE COMPETITION AMATEUR CONTEST
Wednesday and Thursday — March 31, April 1 — 8 p.m.

AFTERNOONS for CORN GROWERS
Wednesday and Thursday — March 31, April 1
U.S.A. Guest Talking on "CORN FERTILIZATION"

HEREFORD SHOW SALE
Friday, April 2nd — 2:00 p.m.
22 Bulls — 18 Females — in old Coliseum Annex

Daily Draw for Black and White TV Set

FAMILY STYLE ENTERTAINMENT Winchester
DOORS OPEN 7:00 P.M. CONTINUOUS FROM 7:30

Thurs., Fri., Sat. March 18-19-20
"THE REIVERS"
ADULT ENTERTAINMENT
Starring Steve McQueen and Sharon Farrel

Sun., Mon., Tues., Wed. Mar. 21-22-23-24
"SLEEPING BEAUTY"
By Walt Disney
"THE BLAZING FOREST"
Starring John Payne and Susan Morrow

GUARDIAN DRUGS STRIKE IT RICH

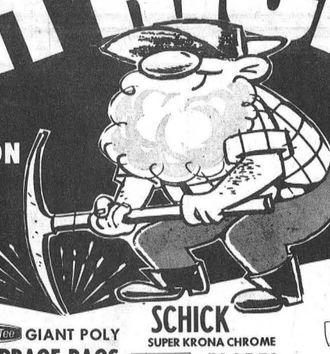

WITH MARCH SUPER SAVINGS ON
- FAMILY NEEDS
- COUGH & COLD REMEDIES
- MEDICINE CHEST & FIRST AID NEEDS

PRICES EFFECTIVE UNTIL MARCH 31, 1971

CONTAC-C COLD CAPSULES 10's SUGG. LIST 1.49 93¢
VO5 HAIR SPRAY 8.25 oz. ANY TYPE SUGG. LIST 1.98 1.23
GIANT POLY GARBAGE BAGS 26" × 36" SUGG. LIST 49¢ 39¢
SCHICK SUPER KRONA CHROME BLADES 10's MFRS. DEAL LIST 1.54 1.29
FOIL WRAP 18" SUGG. LIST 73¢ 66¢
GILLETTE DRY-LOOK MEN'S HAIR GROOM 6 oz. MFRS. DEAL LIST 1.39 1.19
LISTERINE ANTISEPTIC 12 oz. SUGG. LIST 1.39 88¢
CORICIDIN-D 24's SUGG. LIST 2.19 1.39
VO 5 CREME RINSE REGULAR, LEMON OR DRY VO 5 SHAMPOO REGULAR, OILY OR DRY 15½ oz. SUGG. LIST 2.29 YOUR CHOICE 1.81 ea.
CEPACOL MOUTHWASH 22oz. SUGG. LIST 1.90 1.51
TAME CREME RINSE 8 oz. REGULAR SUGG. LIST 1.39 WITH BODY OR EXTRA CONDITIONING WITH LEMON SUGG. LIST 1.49 99¢ EA.
ANSODENT DENTURE CLEANER 11 oz. SUGG. LIST 1.59 1.19
SOFT & DRI NON STING ANTI-PERSPIRANT 5 oz. SUGG. LIST 1.59 1.19
KOTEX FEMININE NAPKINS REGULAR, SUPER OR SLENDERLINE 12's SUGG. LIST 63¢ 49¢
ANACIN TABLETS 100's SUGG. LIST 1.35 88¢
DOVE LIQUID DETERGENT 24 oz. SUGG. LIST 89¢ 61¢
BUFFERIN TABLETS 100's SUGG. LIST 1.69 88¢
RUBBER GLOVES SMALL, MEDIUM OR LARGE 39¢ PR.
MACLEANS TOOTHPASTE FAMILY SIZE WITH FREE TUBE ROLLER REGULAR OR SPEARMINT SUGG. LIST 1.29 88¢
SNOW WHITE FACIAL TISSUE WHITE 200 × 2 PLY SUGG. LIST 2/71¢ 2 FOR 59¢
HEAD & SHOULDERS SHAMPOO FAMILY SIZE 3.6 oz. JAR, 3.7 oz. TUBE or 5.2 oz. LOTION SUGG. LIST 1.85 1.47
WILKINSON II T.M. RAZOR BLADES 5's SUGG. LIST 89¢ 57¢
JAVEX HOUSEHOLD SANITIZER 7 oz. SUGG. LIST 99¢ 84¢
A.S.A. TABLETS 300's 49¢
ONE-A-DAY MULTIPLE VITAMINS PLUS IRON 100's SUGG. LIST 4.75 3.47
CLAIROL NICE 'N EASY HAIR COLOR SUGG. LIST 2.50 1.66
BAND-AID BRAND PLASTIC STRIPS 60's SUGG. LIST 98¢ 66¢
SACCHARIN TABLETS 500's 44¢
GERITOL LIQUID 12 oz. OR TABLETS 40's SUGG. LIST 3.09 YOUR CHOICE 1.99
ONE-A-DAY MULTIPLE VITAMINS PLAIN 100's SUGG. LIST 3.79 2.77
FLINTSTONES CHEWABLE CHILDRENS VITAMINS PLAIN 100's SUGG. LIST 4.69 3.99
ALKA-SELTZER 25's SUGG. LIST 89¢ 61¢
CONTAC NASAL MIST 15 c.c. SUGG. LIST 1.19 88¢
SILVIKRIN SHAMPOO LARGE MFRS. DEAL LIST 99¢ 84¢
SECRET SPRAY DEODORANT 5 oz. SUGG. LIST 1.49 98¢
SCOPE MOUTHWASH 17 oz. SUGG. LIST 1.89 1.27
KLEENEX PAPER TOWELS WHITE, PINK, YELLOW OR AQUA SUGG. LIST 65¢ 59¢



Lysol Spray 14 oz. Regular 1.79 This Week's Special 'Til March 25th $1.23

WE RESERVE THE RIGHT TO LIMIT ALL QUANTITIES

PRESCRIPTIONS — FOR SERVICE — GO GUARDIAN

LaRose Pharmacy LTD.
Ph. 774-2633 REXALL WINCHESTER DRUG STORE Winchester

MANUFACTURER'S CLEARANCE OF FINE DININGROOM FURNITURE

YOU SELECT THE PIECES THAT SUIT YOUR NEEDS

Always A Favourite . . .
Popular Drop-Leaf Extension Table



Extends To 72" To Seat Eight Comfortably

CLEARANCE PRICE 139.95



Your Choice!
Either A Space Saving Corner Cupboard . . .

Or A Spacious Wall Cabinet

CLEARANCE PRICE 159.00



STURDY SIDE CHAIRS
Order As Many Or As Few As You Like
CLEARANCE PRICE 24.95

SAVE MORE DOLLARS ON THIS
PACKAGE DEAL
Six Piece Suite — includes (i) Drop-Leaf Table (ii) Corner or Wall Cabinet (iii) 4 Side Chairs.
CLEARANCE PRICE 369.00

VICE FURNITURE
Winchester Ph. 774-2800

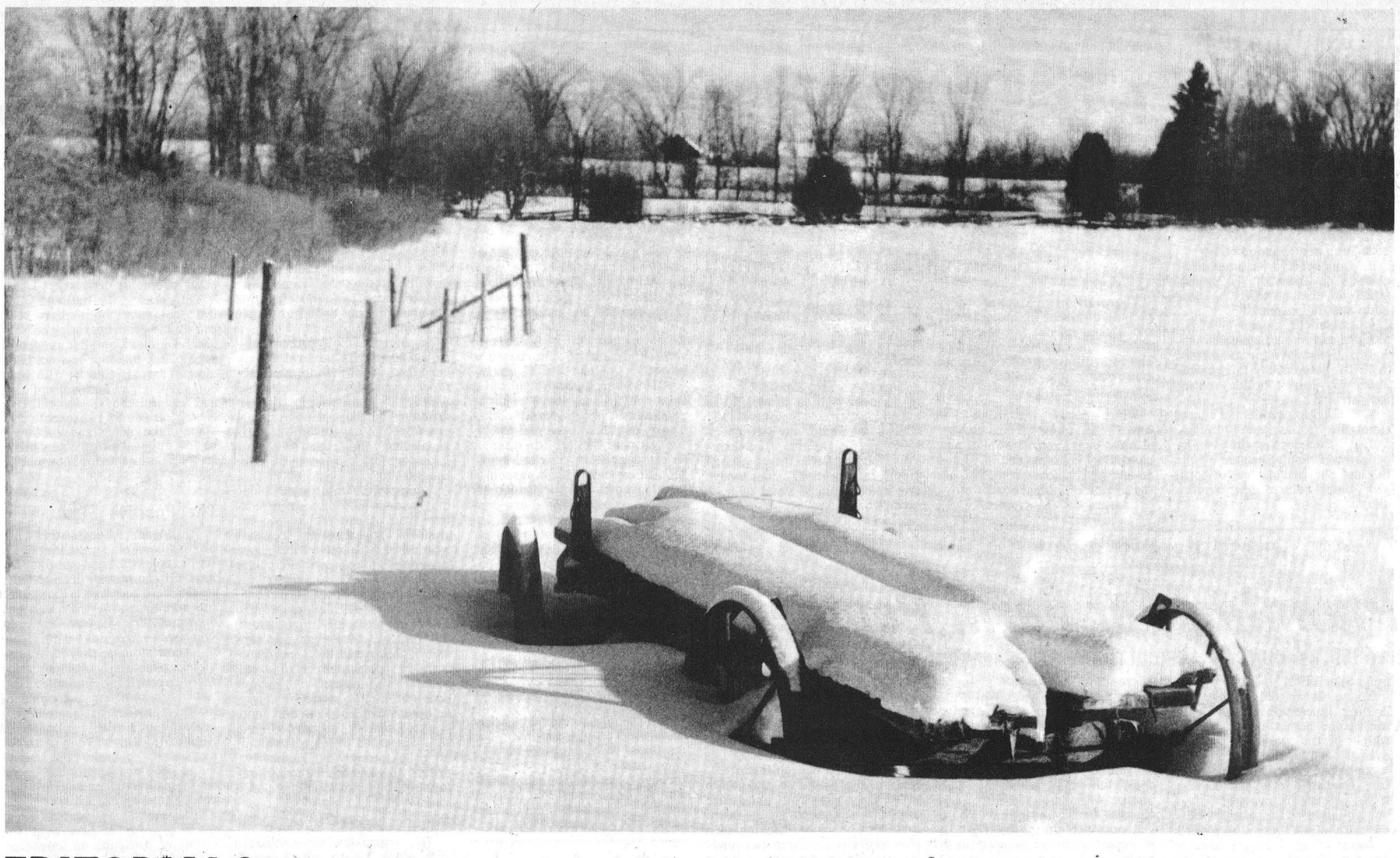

EDITORIALS . . . *the way we see it!*

Curling Can Be Fun

Not too many years ago western curlers were recognized as complete masters of the "roaring" game. Curling associations in eastern Canada were more than a little perturbed and began, some ten years ago, to map plans that they were confident would eventually produce an equally skillful brand of curlers in the east.

More competitive curling appeared to be the answer and as a result more and more clubs resorted to what was to become known as "fixed rinks." This system was designed to bring together four players of proven ability who would meet only rinks of equal calibre, and thus bring about a league of "super curlers."

The idea was sound, but where smaller rinks were concerned it often created divisions that eventually weakened the club structure.

The end result of this experiment proved its mentors correct. To-day the "best in the west" are simply that, and often fear their eastern opponents.

Unfortunately, however, the scheme also appears to have produced a strange brand of curler . . . a curler who has lost sight of the great fellowship that was for so long a part of the game.

That fellowship was, however, very evident at Winchester Curling Club last Saturday. Spectators saw shots that would have opened the eyes of Brier contenders and also watched the erratic antics of those less skilled. But above all, they saw a group of curlers enjoying both the game and the fellowship, and the fun that such a combination produces.

We salute Drs. Gerry Barton, Bill Byers and Pharmacist Gordon LaRose who, along with their wives and a few other willing helpers, plan this annual Medico-Pharmaco Bonspiel.

The bonspiel is reminiscent of the days when the kitchen broom served a dual purpose; when both men and women enjoyed the friendship and good will that were so much a part of the game.

Bonspiels such as this are symbolic of Winchester Curling Club which possibly explains why it has to be rated as one of the most healthy clubs in the area to-day.

The doctors' prescriptions last Saturday were excellent; they were ably "filled" by the pharmacist; and the "patients" all responded "favourably."

Easter Seal Campaign

Any day now residents will be receiving letters from area service clubs. Easter seals will be enclosed, as well as an urgent request for financial assistance.

Too often these letters are tossed, unread, into wastebaskets simply because too few are aware of great benefits derived from the Ontario Society for Crippled Children.

Few, for example, understand that a participating community has practically unlimited funds at its disposal for assistance to crippled children in their respective areas. Often the amount collected exceeds the needs, but more often the situation is reversed, and the needs far surpass the contributions. In such cases more funds are always available from Society headquarters and as a result no crippled child is ever overlooked if his or her plight is made known.

Sometimes service clubs are accused of neglecting an urgent case but this is only possible if no one has taken the time to communicate with the club.

When your letter arrives this spring, read it carefully, send a contribution (no amount is considered too small)), and remember by so doing some unfortunate child, confined to a wheelchair, may walk again.

We feel all campaigns designed to help others are a sign of a healthy society. None, however, is more deserving than the Annual Easter Seal campaign, and those who spend countless hours preparing the thousands of letters receive their reward when they see the glint of hope in the eyes of a crippled child.

We've assisted with this work and also been privileged to drive crippled children to clinics. We've seen Easter Seal funds at work. Please be generous.

WINCHESTER Press

Volume Eighty-Three
Thursday, March 18th, 1971
Second Section

WORKMAN BROTHERS, Publishers

Established In The Year 1888

Published Wednesday Afternoon
Dated Thursday

Subscription Rates: $5.00 per year in Canada; $7.00 per year in the U.S.A.; payable in advance

CWNA
"Award Winning Newspaper"

Member of the Canadian Weekly Newspapers Association and the Ontario Weekly Newspapers Association

Guaranteed Circulation Over 3400
Advertising Rates On Request

"Second Class Mail Registration Number 1555"

BILL SMILEY COLUMN

Only Half The List Of Smiley's Troubles



March is a time for madness in this country. I have lain on the grass with a girl in March, studying for exams. And I have waded through snow up to the belly-button, in the same month. This is enough to make Canadians a bit more psychotic than other nations.

March is as unpredictable as a pregnant female, as precocious as an eccentric old man. "Mad as a March hare" is no flight of the imagination. You don't have to be a hare to be mad in March.

All you have to do is look at the body of your car, at what the salt and sand have done to it, and you get mad.

All you have to be is a mother with soaking, muddy small children tromping in and out, and you get mad.

All you have to do is total your fuel bill, and you know you are out of your mind to live in such a clime.

All it takes is a note from a friend in the south, who asks how high the snowbanks still are, and says he expects to come home about the first of May.

All you need to do is think of next month, and realize that the average Canadian gives up a third of his income in taxes, and you can go right around the bend.

Our nerves are stretched to the snapping point by the rigours of the last four months, and it doesn't take much to break us. Even a little thing like forgetting to get your car license plates before the deadline, or forgetting to pay your hydro bill in time for the discount, can make the most stable of us crack and go roaring after the nearest person with the nearest blunt instrument.

I haven't quite blown a gasket yet, but I can feel the pressure building up. My wife has been off her oats since Christmas. Having two kids in University is like walking around with two large leeches clinging to you. Half a dozen people want me to speak to a similar number of completely dissimilar groups all over the geography.

I have a hundred letters to write. My boss is bugging me for a detailed plan for a new workroom for my department, and I couldn't design the interior of an outhouse. I'm in charge of two public speaking contests and two essay contests, both with looming deadlines.

The cat did it again on the floor last night and is going to the glue factory if it happens once more. The C.N.R. has phoned five times to tell me I owe them $1.09, which was their mistake in the first place. The guy who shovels my drive with his plow has put his rates up fifty per cent.

I have sixty essays, seventy-five tests, and one hundred and thirty exam papers to mark. I have stubbed the second-littlest toe on my right foot and the nail is dangling by a painful bit of gristle or something.

I missed two crucial shots and lost out on the big prize in the last curling bonspiel. The lock on the bathroom door has been gone since Christmas and people keep getting locked in, instead of locked out.

So, all in all, if you hear a small "POP" one of these days, it won't be the wax in your ears cracking. It'll be little, insignificant me.

There. I know there's nothing more boring that other people's troubles. But I've got about half of them off my chest. And you must feel better to know that someone in the world has as many troubles as you.

And of course there are some things on the black ink side of the ledger, too. There's the "winter break" as they now call what used to be the Easter holidays. A whole week in which to do nothing but mark exam papers.

There's the prospect, in about six weeks, of getting the leeches off my back (and into the unemployment lines).

And there's the sheer pleasure of not getting up in the dark every workday. The sun shines, waterily and occasionally. There's a glimmer of hope that that peculiarly Canadian monster – winter –, having vented his orgy of rage, is beginning to die of sheer emotional exhaustion.

Unless the old brute throws one more senile but devastating blow at us.

LETTER
TO THE EDITOR

March 5, 1971.

Mr. W. R. Workman,
Editor,
Winchester Press Ltd.,
Winchester, Ontario.

Dear Mr. Workman:

Heart Month in Canada is now over, and on behalf of the Canadian Heart Fund, Ontario Division, please accept our sincerest appreciation for your co-operation and assistance during our financial campaign in February.

Our objective this year was $1,050,000, and although all returns are not in, we are quite hopeful that our objective will be attained - even surpassed.

Without your willing co-operation in communicating our needs to the public, the Canadian Heart Fund would not be able to express such an outlook.

Heart disease is everyone's problem - and again our thanks for helping us bring to the attention of the public that - research should be everyone's responsibility.

With best wishes.

Yours very truly,
Canadian Heart Fund
(Ontario Division)
(Miss) Esther M. Richards,
Director of Public Relations.

The Seventh Column

Like all good parents, visited the school during "Education Week" and came away marvelling at modern educational techniques. Attempted to compare with the "good old days" in the '20's when schools were much smaller and masters much sterner. Objective of visit was to observe, make notes and return to office where research and comparisons could be made. Notes spread out on desk read something like this — tiny tots seated in circle on comfortable rug; pretty brunette teacher in mini skirt; interested children watching educational telecast; lovely blonde teacher in mini skirt; boys and girls utilizing modern audio-visual equipment; demure damsel in mini skirt, teaching. Summary—11 rooms filled with eager students; 8 voluptuous mini-skirted instructors. Conclusion: "Good" old days not all that "good."

Story circulating concerning motorist marooned during recent storm. Road was banked high with snow, surface beneath coated with ice and ruts. Seeking help he called the Reeve's home, no one answered. Tried deputy and councillors with same results. In desperation made enquiries at nearest place of businiess. Was informed entire council, including road commissioner, was at Toronto attending, of all things, a "Good Roads Convention."

"Every man plays in his own language and there's no language God don't understand." This was an ageing Duke Ellington talking to millions of television viewers on W-5 Sunday night. The great musician told of his years in the music field from the early jazz days till he changed to sacred themes. Of his new type of music he said, "One girl came to me after a show and told me I had made her put her cross back on." The famous coloured gentleman spoke of America as that "land of milk and honey" everyone is searching for. What actually made us watch with special interest was the fact that carefully filed in our desk is a tattered poster that reads like this: "Special Dance — Lannin's Roof Garden — Winchester. Music by Ben Hokea, the King of Dance Hall Entertainers." And this was the same jazz era that started the "Duke" down the long trail to success.

A word of warning — don't always follow advice of a school principal. We were at Winchester Public School last week assisting students with their school "newspaper." The class was in the library, we were told. Called at the principal's office for direction to this particular area of the school. "Just follow Annette," he said. Since Annette was a very pretty young teacher we blindly followed her— straight into the ladies' wash room.

Winchester may have in its midst two budding Evangelists. Following the picture version of the recent Frazier-Clay fight two local fans stopped "somewhere" to relax following the gruelling fight. Could have been a remote chapel, but then this is only supposition. According to reports reaching town the profound wisdom and linguistic ability of the two soon attracted a large gathering. The final chapter of the "Cassius" saga may have launched the career of a Winchester evangelistic team.

The "almost" past winter produced many tales that will be told and retold by future generations. Metcalfe's Gordon Stewart remembers stories that originated long before "the winter of the deep snow." Mr. Stewart claims his Ramsayville neighbour who told this one was never known to "stretch the truth." Along about the turn of the century, so the story goes, during a severe cold spell a man was skidding logs with a yoke of oxen. The team was obstinate and the teamster's language, although of the "colourful" variety, froze word by word as it was shouted. During the first spring thaw residents were bewildered by the thunderous roar of blasphemy emerging from the deep forest. We have a new snow record — now for a new "tall tale" record.

St. Patrick's Day was yesterday and this could have been a conversation in a local pub:

Pat: "Sure, the Irish are the best fighters. They can lick annywan in the world."

Bartender: "What do you say to that, Yens?"

Yens: "Oh, dey not bane such gude fighters. Me and my brudders Nels and Ole and Swen Petterson and two udder fellers, ve lick vun of dem yesterday."



KEEP SCHEDULES - PROMOTE INTEREST

Improving County Fairs Big Convention Topic

Judges at local fairs should talk to no one, never mingle with exhibitors, ringmasters or competitors, and make sure all contests end at a reasonable hour each day.

Mr. M.L. "Tory" Gregg of London, Southwestern Ontario's "Mr. Master of Ceremonies" for county and local fairs, told delegates to the 71st Annual Convention of the Ontario Association of Agricultural Societies in Toronto, February 25, that judges could only perform efficiently if supported rather than harassed by local committee members or others associated with a fair.

Mr. Gregg was one of a panel of experts called to discuss the improvement of larger fairs and exhibitions in 1971. He said a courteous welcome to patrons, efficient parking, controlled supervision of the midways, a rigid timetable, an attractive fairground, and a schedule that ended in time for visitors to get home to do the chores were all factors contributing to a successful fair.

Discussing livestock classes, Mr. Gregg said, "Eliminate those who don't show up on time. It throws off a schedule and chaos results. Set a time for starting and stick to it. Don't let the exhibitors and competitors run the fair. Make the fair run them."

When questioned on whether fines should be levied on those arriving late to a class, Mr. Gregg said it would depend on the circumstances. "You can't fine a man whose truck breaks down a hundred miles from the fair", he said, and left such decisions up to the local committee.

The two-day convention, sponsored by the Agricultural and Horticultural Societies Branch, Ontario Department of Agriculture and Food, reviewed all types of fairs and exhibitions held in Ontario. Other suggestions presented at the meetings were:

1. Promote exhibits where people are working - "live exhibits" will draw the crowds.
2. Keep midway noise down so that all results and timetable schedules are heard clearly.
3. Conduct livestock and other classes in front of the grandstand so that as many as possible see the animals.
4. Use the money provided to build and maintain clean washrooms and spectator facilities.
5. Dress up every fairground. Make the fair a holiday outing for patrons.
6. Stagger events so that a timetable is easily maintained.
7. If conducting an evening program, finish afternoon events in time for patrons to get home and then return for evening shows.

FARM NEWS

How Sweet It Is . . .

March Is Honey Month

There are many kinds of honey, each as different in color, flavor, and aroma as the flowers from which the nectars were collected. The four different colors of Ontario honey are white, golden, amber and dark.

White honey, the mildest in flavor, is made from clover, alfalfa, basswood, fireweed, and raspberry and other fruits. Golden and amber honey is made from the nectar of goldenrod, red clover, asters and fall flowers. Dark honey, the strongest in flavor and aroma, is made primarily from buckwheat nectar. Each of these honeys has its own distinctive flavor.

Honeybees are free to gather honey over a wide area, and as a result there are few one-flower honeys available, say food specialists at the Ontario Food Council, Ontario Department of Agriculture and Food. Most honeys are made from a blend of nectars from a variety of blooms.

FIRST OF A SERIES

Estate Planning For Farm People

RELEASED BY DUNDAS AGRICULTURAL REPRESENTATIVE

The following is the first of a series of Dundas Farm News articles that will be released by Doug Keys, Dundas County Agricultural Representative.

This article was written by J. W. McCullough, Farm Management Specialist.

There is an old saying that nothing is certain except death and taxes. Sometimes we wonder which is the worse of the two evils. While we live we pay income tax, property tax, sales tax, licenses, tolls and others. If we are smart enough to save something, the tax man is waiting to take his share after we die.

Many of us struggle hard to get out of debts, to pay off the mortgage and to build up the business. This is a worthy occupation, and while it is going on we just long for the day when we will have something to leave to the next generation. Sometimes we get so busy doing this, that we forget to make plans for passing it on to the next generation until it is too late. Sometimes we forget it is pretty important to plan early just in case we aren't around as long as we thought we would be, and sometimes we suddenly realize the farm and our other assets are worth quite a bit. There is a limit to what you can give away or leave to someone without getting caught up in gift tax, estate tax and succession duties.

It is dishonest to evade paying taxes that are due and the penalties are fairly heavy. But it is common sense to arrange your affairs so that your heirs will get as much as possible within the law.

This article and others that will follow over the next few weeks will try to point out some of the things you can and should do. It is not a simple thing and there are no sure answers. There are seldom two families who have the same problems. The hope is that somewhere along the line you will pick up an idea that will help.

But it won't be worthwhile if it stops there. After you have sorted through things, you are the one who must decide if action is needed. And if it is, the time to get at it is now. Next week could be too late.

You may say, well I'm only 35 years of age, estate planning doesn't apply to me. While the plans you make today can always be changed, what you put off till tomorrow may never happen. Estate planning covers a long period of years. It is not a one-shot deal, but it is something that often requires planning and changes from year to year. While you may not always be right, it is important to get things down in writing. As an example, should you die without a will the law provides for your assets to be distributed in a certain way. It may not be anyway near what you had thought about doing.

Probably each of us wants to think of our own retirement and providing for enough money to be comfortable. We will also be concerned about what kind of life and education our children will have in the event we should die while they are still too young to take over and operate the farm. And we should be thinking of a plan whereby the farm can readily pass from one generation to the next on the day when it has to happen whether due to our retirement or death. And we will be thinking, too, about how to save as much of it as possible for our survivors.

So in any event, the first thing to do is to take inventory. Make up a list of all your assets and place a reasonable value on them. Make up a list of everything you owe as well. By subtracting one from the other you should arrive at a figure known as your net worth. Our next article will tell you some of the things you need to include in arriving at the current value of your estate. The object is to know where you are at now, before you start planning.

Milk Producers Plan Annual Dinner, Dance

Plans are nearing completion for the Annual Smorgasbord and Dance, sponsored by Dundas Milk Producers.

Always a major attraction of the spring season the committee in charge has set Wednesday April 14th as the date for the galla affair and North Dundas District High School will be the setting.

The smorgasbord dinner will begin at 7:00 p.m. and a feature of the evening will be the presentation of the B.C.A. Plaque.

Frank Morgan's popular dance band will supply music and those planning to attend would be well advised to pick up tickets early.

Shut-off date for ticket sales has been set at April 10th and since the number of tickets on sale is limited, no requests after that date can be honoured.



CARLETON - GRENVILLE M.P.

snowmobiles

GORDON BLAIR WRITES

The great Mr. Justice Holmes once said that "laws are made for bad men". Many of our laws are made to prohibit the acts of irresponsible and inmature people, those who abuse privileges which ordinary citizens exercise without danger or disturbance to others.

All winter the newspapers in this constituency have reported problems about snowmobiles. Their use has been banned by the National Capital Commission in the Greenbelt. Various municipalities have either passed or considered by-laws to limit their use. People in general are concerned about traffic hazards, accidents, which regrettably have taken some lives, noise, and damage to property and to the ecology. Snowmobilers have suddenly found their sport unpopular and subject to a growing number of prohibitions and restrictions.

Why The Restrictions

A few years ago when snowmobiles first appeared on the scene they were owned by only a few people. Farmers found them very useful in winter; city dwellers were careful in their use and generally operated through well-organized clubs. For several years, the National Capital Commission, particularly in the Gatineau Park area, responded positively to the new sport. Trails were laid out and snowmobilers cooperated with the Commission in ensuring that the sport did not endanger people or property.

However, as the sport developed in popularity several things happened. Snowmobile manufacturers concentrated on noise and additional horsepower; the increasing number of snowmobilers were not organized into self-regulating clubs; and a small irresponsible minority were heedless of the rights of others. As complaints multiplied about the hazards and damage resulting from these vehicles, our various governments reacted with more restrictive rules about their use on roadways and public property.

But snowmobiles are here. Proper ways will have to be found to permit their legitimate use in the future. Not everyone is a snowmobiler, but the same could be said about other sports and hobbies we all have - not everybody golfs, skis, curls, or watches birds. Somehow, in our complicated society, we have to make sensible rules which will permit all of us to enjoy our respective sports and hobbies without interfering with other people.

Change Necessary

The responsible snowmobilers with whom I have talked recognize that major changes will have to be made. Manufacturers will have to cut down the noise level and more safety features will have to be built into these machines. We do not permit children to drive automobiles, and snowmobiles are not toys. The present licensing of snowmobilers will certainly have to be tightened up. In addition, space will have to be found where snowmobiles can operate to the delight of snowmobilers without disturbance to other people or property.

This year in the National Capital area snowmobiles have been prohibited from operating on National Capital Commission property. But the door has not been closed for all time. With less noisy vehicles, better regulated and controlled by Provincial licensing, it seems reasonable that some of the vacant land now owned by the Federal Government could be made available for snowmobile rights-of-way.

The Positive Side

While great emphasis this winter has been placed on the negative aspect of snowmobiles, we have all seen rather dramatically in the last few weeks how useful and essential they can be. Snowmobilers have rescued stranded motorists during our big snow storms; they have provided essential transportation when no other was available. Last week my own son and some of his friends were extricated from a mammoth traffic pile-up on Highway 401 by a group of snowmobilers who in the best tradition of good citizenship had banded themselves together for this rescue operation.

In a free society such as ours, we are going to have ever increasing difficulty in balancing the rights and responsibilities of various people. The case of snowmobilers has indicated how difficult this is. It is, nevertheless, encouraging to see how snowmobilers have responded positively to the challenge of conducting their sport in a way which will provide the minimum of inconvenience and disturbance to their fellow citizens. I hope they will have a happier winter next year.

E.B.I. Annual Next Friday

Eastern Breeders Incorporated Annual Meeting will be held in the Engineering Building at Kemptville College of Agricultural Technology on Friday March 26th.

The meeting is scheduled to get underway at 10:30 in the morning when annual reports will be heard and business before the meeting will be transacted.

A noon meal will be available in the Engineering Building at no cost and every member is cordially invited to attend.

4-H NEWS NOTES

Farm And Home Electric Club

Members of Dundas 4-H Farm and Home Electric Club met at the Agricultural Office in Winchester recently where they were welcomed by Agricultural Representative, Doug Keys.

Mr. Keys immediately turned the meeting over to leaders Bruce MacDonald and Emile Beadette who outlined club projects.

The purpose of the club, as outlined by the leaders, is to come up with ideas that might find a place on the Canadian market.

The following officers were elected: President, Wilmer Porteous; Vice President, Pamela Blaine; Secretary, Rina Beuman; Treasurer, Gerald Beuman; Marketing Manager, Dale Adams; Purchasing Agent, Linda Blaine; Sales Manager, Brenda Wickers.

The next meeting is planned for March 24th at the same location and more boys and girls are urged to register for the interesting program.

Metcalfe Homemakers

The 4-H Homemaking Club has already held five meeting and named their club "The Dressed Up Dollies".

The first meeting was at the Morris home in Metcalfe, when the following officers were elected: President Karen Hansen; secretary, Rosalie Morris; press reporter, Beth Buckingham; leader, Mrs. G. Morris. There are 23 members.

The second meeting was also at the Morris home. Meeting three, four and five were held in the Home Economics Room, of Osgoode High School. The last three meetings will be held in the home of Mrs. S. Hicks.

On February 1, 1971, Miss Weston, Carleton District Home Economist spoke to the girls about fibres.

Every meeting opens with the 4-H pledge.

Haute Couture de Hallville

The fifth meeting of the North Mountain No. 2 "Haute Couture de Hallville" 4-H club was held at 7:30 p.m. on March 9th at the home of Mr. and Mrs. John Blaine.

The President, Patricia Allen, opened the meeting with the 4-H pledge and asked the roll call with "One new point I have learned about cutting and marking a garment". Cathy Blaine read the minutes of the last meeting. The girls were informed that Mrs. Heather Butt, the home economist from Cornwall, had accepted their invitation and would attend the meeting on March 24th in Hallville.

The leader, Mrs. Lloyd Madden, asked the girls to start making plans for their exhibit, which is entitled "Colours For You", for 4-H Achievement Day on April 24th. She them demonstrated facings and understitching and how to reinforce curved seams. Most of the girls tried on their separates for the first fitting.

The meeting was adjourned and refreshments were served. The next meeting will be held on March 16th.

Carolyn Coleman, Janet and Susan Percival, Linda Erwin, Jo-Anne Hyndman, Debra Coleman and Mrs. Madden attended the Ice Capades as a 4-H group on March 10th.

AGROMATIC
Silo Unloaders - Bunk Feeders
All Barn Equipment
Poured Cement Silos
Call KEITH FAWCETT
PH. 989-5532 INKERMAN

BOYDS COMPARE BOYDS WINCHESTER
"Quality Used Cars"
March Specials

1966 METEOR
Station Wagon, "6" automatic. Stock 7426B
MARCH SPECIAL "AS IS"
$899

1967 PONTIAC
Laurentian 4-Door "8" automatic, Radio, Power Steering and Brakes. Stock 7428B.
MARCH SPECIAL "AS IS"
$979

1964 CHEVROLET
4-Door "6" automatic. Power Steering. Stock 7438B.
MARCH SPECIAL "AS IS"
$541

1963 MERCURY
Tradesman Van, "6" standard. Stock 7386B.
MARCH SPECIAL "AS IS"
$143

Many Other Fresh Trades To Choose From Above Prices Effective Until March 31/71

THINKING NEW CAR OR TRUCK? SEE US FIRST

BOYD'S AUTHORIZED Chrysler - Plymouth Fargo Truck Dealer
W. J. L. BOYD & SONS LTD.
WINCHESTER 774-2520 TELEPHONES OPEN 7:00 A.M. TO 7:00 P.M. OTTAWA 236-6505

Mr. MEND-N-FIT
HEATING WORK THAT'S TROUBLE FREE? "YOUR COMPLETE SATISFACTION" is OUR GUARANTEE
INDUSTRIAL RESIDENTIAL
C. A. HOLMES
Plumbing & Heating
Phone 774-2100
WINCHESTER



LOWER PRICES
ON FERTILIZER

Berry's New Fertilizer Plant in Winchester is now in operation. Our plant features the latest in low-cost operation designed to pass the savings on to you.

Save dollars by taking delivery of your Fertilizer needs now. Available in bags or bulk. For the best deal in Eastern Ontario Call Zen at 774-2522.

D. L. Berry & Sons Ltd.
SOUTH MOUNTAIN 989-2880 WINCHESTER 774-2522 MANOTICK 692-3543
KEMPTVILLE 258-3408 SPENCERVILLE 658-2015

YOU CAN DO IT YOURSELF
panel a room ...IT WILL LOOK GREAT!

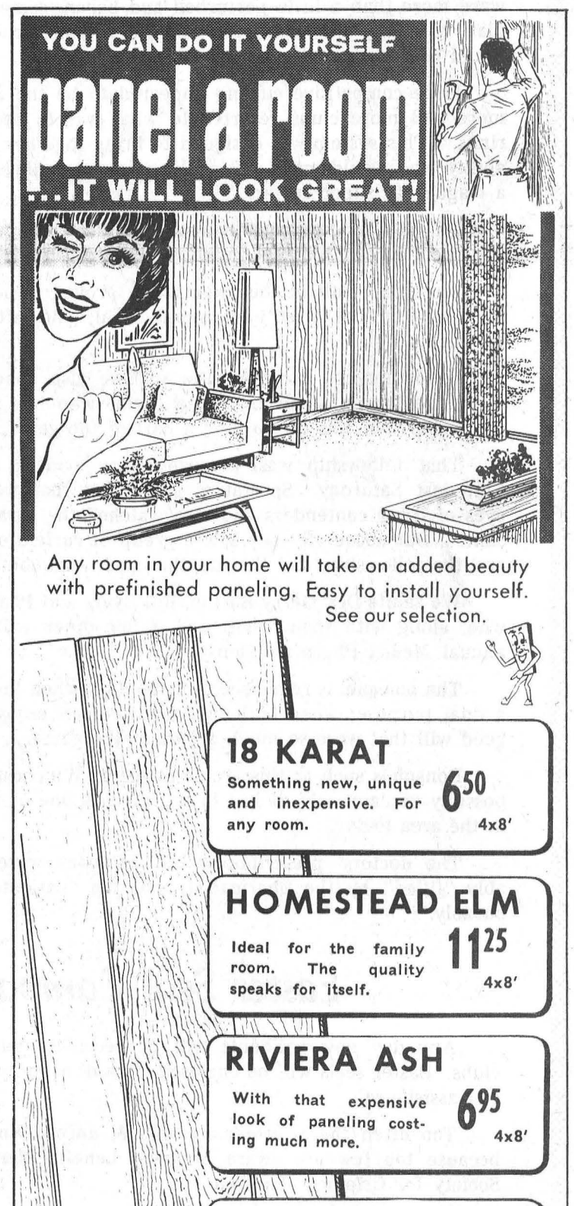

Any room in your home will take on added beauty with prefinished paneling. Easy to install yourself. See our selection.

18 KARAT
Something new, unique and inexpensive. For any room. 6.50 4x8'

HOMESTEAD ELM
Ideal for the family room. The quality speaks for itself. 11.25 4x8'

RIVIERA ASH
With that expensive look of paneling costing much more. 6.95 4x8'

MONTEREY OAK
For the den or even the basement this panel is just right. 6.95 4x8'

And when you buy you save $10. on every $100. purchases.

Here is how you do it. When your purchase invoices total $100. or more, bring them to us and you will receive $10 for each and every $100. of purchases you make from us between February 12th and April 30th next. All sales final.

(This offer expires April 30th next and does not apply to CONTRACTS for new construction or renovations).

— Always a BUY at a PAL yard —

H. S. LANNIN LTD.
RETAILERS
Lumber and Building Supplies — Building Contractors
Phone 774-2830 or 774-2831 WINCHESTER

Williamsburg District News...

Williamsburg

Mr. and Mrs. Bert Weegar, of Morewood, called on Mr. and Mrs. Bismark Barkley on Saturday.

Mrs. John Kent and son of Toronto spent a few days with her mother, Mrs. Ross Wingard and visited Ross, who is a patient in Winchester Memorial Hospital.

Mr. and Mrs. Harry Pharaoh spent Sunday with their aunt Minnie Pharaoh.

Mr. and Mrs. Morley Erratt and family spent Sunday evening with the formers mother, Mrs. John Erratt.

Mr. and Mrs. Laurent Sicard of Alexandria attended the reception Saturday evening in honour of Mr. and Mrs. Dale Whittaker at the home of the latters parents.

Mr. and Mrs. Bruce Kerr and Joanna of ValCaron visited their relatives in Winchester and attended the reception held for Mr. and Mrs. Dale Whittaker, Williamsburg, during the weekend.

Honoured

A very pleasant Saturday evening was spent at the home of Mr. and Mrs. Floyd Whittaker, of Williamsburg, when neighbours and friends assembled to honour Mr. and Mrs. Dale Whittaker following their recent marriage.

During the evening Mrs. Edna Barkley read an address and Mrs. Lois McIntosh presented Pauline and Dale with a substantial purse of money and a beautiful bride's book designed in the shape of a wedding cake.

Dale, on behalf of his wife thanked all who attended and made the happy evening possible.

Winchester Springs

Miss Anne Ropars of Pointe Claire, Quebec spent Saturday with her parents here.

Mrs. Jas. Herriman and Mrs. Harry Carruthers called on Mrs. Hugh Fisher in General Hospital, Cornwall, on Sunday.

Visiting Mrs. Abram Bailey were Mr. and Mrs. Harry Potter, of Kemptville and Mr. and Mrs. Noel Potter and Derek, of Winchester.

Mrs. Aden Casselman spent a few days with her daughters Mr. and Mrs. Victor Riddell, Dundela, and Mr. and Mrs. Russel Ault, Dixons Corners.

Mrs. Leslie Holmes is spending this week with Mr. Gerry Holmes and Christina, while Mrs. Holmes is attending hair dressers convention in Toronto.

Miss Kathy Kirkwood, of Toronto, and Mr. and Mrs. Art Koolwine, of Brockville, spent the weekend with Mr. and Mrs. Ralph Kirkwood.

Colquhoun

Mrs. Ernest Hart is visiting Mrs. Fred Beckstead, Morrisburg, this week.

Mr. and Mrs. L. Sinclair visited Mrs. Lottie Smith, Chesterville, Saturday.

Mr. and Mrs. James Hesson, Ingleside, spent Friday evening with Mr. and Mrs. L. Gallinger.

Mr. and Mrs. George Wright were tea guests of Mr. and Mrs. Walter Wells, Riverside, Sunday.

Mr. and Mrs. Kenneth Hummel were callers of Mr. and Mrs. Fred Dafoe, Mrs. Alice Swerdfeger, of Morrisburg, Sunday afternoon.

Mrs. George Daye, Mrs. C. Countryman, Mrs. L. Sinclair and Mrs. L. Gallinger attended the Womens' Institute meeting at the home of Mrs. Beatrice Countryman, Ingleside.

Strader's Hill

Mr. Ernie Beckstead has returned home after spending a few days in Ottawa Civic Hospital for further medication for his throat.

Mr. and Mrs. Alton Riddell spent Sunday afternoon with Mr. and Mrs. Ernie Serviss and girls.

Mr. Carl Beckstead, of Brockville, Mr. Arnold Beckstead, of Prescott and Miss Janet Hutt, of Iroquois, had supper Sunday with Mr. and Mrs. Johnny Beckstead and family.

Mr. and Mrs. Ricky Shaver and baby, of Dunbar, had supper Sunday with Mr. and Mrs. Cecil Hansen.

Mrs. Victor Riddell, of Dundela, spent Sunday evening with Mr. and Mrs. Alton Riddell.

Mrs. Mae Serviss of Ottawa and Mr. Ferg Froats of St. Catherines spent Saturday evening with Mr. and Mrs. Ernie Serviss and girls.

Mr. and Mrs. Ed Beckstead of Dundela had supper Friday with Mr. and Mrs. Lloyd Beckstead and Larry.

Mr. and Mrs. Allan Beckstead and children of Mountain spent Saturday with Mr. and Mrs. Lloyd Beckstead, while Mr. and Mrs. Nathan Beckstead and children of Williamsburg spent Sunday at the Beckstead home.

Mrs. Ernie Serviss and girls spent one afternoon with Mrs. Aggie Casselman this week.

Mr. and Mrs. Ernie Beckstead and children spent Sunday with Mr. and Mrs. Earl Tinkler and family, of Inkerman.

Retired Williamsburg Resident Dies Following Lengthy Illness

A well known retired Williamsburg merchant, Elton Barkley, died March 15th following a lengthy illness. He was in his 73rd year.

Born at Elma, he was a son of Mr. and Mrs. Exra Barkley.

The late Mr. Barkley is survived by one brother, Dorwin, Saskatchewan; and one niece, Mrs. Mac Smith (Isla), of Dundela. two brothers, Carmen and Johnnie predeceased him.

A member of St. Peter's Lutheran Church, Williamsburg, funeral service was conducted by Rev. Goos at 2:00 p.m. on Wednesday March 17th.

Pall bearers were Fernley Johnston, Clifford Casselman, Roy Cassell, Walter Whitteker, Frank McMillan and Emerson Carr.

Interment at Union Cemetery in spring.



Winchester Girl Wins Intermediate Skating Award

The Winter Wonderland Ice Review staged at Morrisburg was one of the highlights of the winter activities at Morrisburg arena.

The program included skating drills, miniature NHL hockey players and many local skaters competing for valuable awards.

Three of the winners are shown above proudly displaying their awards. Left to right: Angela Barkley, 5, a Junior champ; Judy Gurnhill, Senior and 10-year-old Beverley Hanes who was awarded the Intermediate championship.

Photo by Smith Photo Services

Nation Valley

Mr. and Mrs. Edwin Forward and Allen spent Sunday with Mr. and Mrs. Neil Thorpe and family of Prescott.

Mr. and Mrs. Harold Merkley and Kathy spent Thursday evening with Mr. and Mrs. Lloyd Merkley, Douglas and Eileen.

Mr. and Mrs. Gerrit Oosterbaan visited Mr. and Mrs. Peter DeJong, of Iroquois, on Sunday.

Mr. and Mrs. William Coulthart, of Ottawa, Mr. and Mrs. Morris Duve, Cornwall, spent the weekend with Mr. and Mrs. Lloyd Merkley, Douglas and Eileen.

Mrs. Harvey Barkley visited Mr. and Mrs. Clifford Shannette of Williamsburg recently.

Mr. and Mrs. Myles Munro called on Mr. and Mrs. Lloyd Merkley, Douglas and Eileen on Friday evening.

Smith's Studio
- PORTRAITS
- GROUPS
- PASSPORTS

Specializing in Photography of Children B & W and Color

62 Kyle Drive - Ph. 543-2873
Morrisburg

Elma

Mr. and Mrs. C. M. Killen and family, Kingston, were weekend guests of Mr. and Mrs. Graham Mc Pherson.

Mr. and Mrs. Egerton Barkley were dinner guests of Mr. and Mrs. Gordon Mulholland, Morrisburg, on Sunday.

Mr. Ralph McPherson spent Sunday with Mr. Paul Dunlop, Manotick.

Mrs. Fred Beckstead, Morrisburg, was a recent guest of Mr. and Mrs. Wilfred Carruthers.

Mr. and Mrs. Milton Carkner, Morrisburg, visited Miss Jean Armstrong, on Sunday.

Mrs. Wilfred Carruthers, Miss Jean Armstrong, Mrs. Hugh Barkley, Mrs. John Phifer, Mrs. Donald Dillabough and Mrs. Gerit Luimes attended the World Day of Prayer, at Dunbar, on Friday.

Mr. and Mrs. Wilfred Carruthers were supper guests of Mr. and Mrs. Frank Barkley, Morrisburg, on Sunday.

WANT ACTION? use the WANT ADS

Vancamp

Mr. and Mrs. Eldon Pitchers, of Oxford Mills, were dinner guests of Mr. and Mrs. Russell Bellinger the past Sunday and were callers of Mr. and Mrs. Nelson Bellinger.

Mr. and Mrs. Winston Bellinger and Paula, of Vernon, were supper visitors last Sunday with Mr. and Mrs. Nelson Bellinger.

With the roads blocked with snow, the pupils had a few more holidays and when the roads were opened some children had to walk to meet the bus. It's like old times to see the children having fun, sliding and climbing snow banks on the way to and from school.

Glad to hear Mr. Glen Crowder is home from the hospital. Take care Glen.

Mrs. Maude Renwick and family attended the wake of the late Mrs. Nellie Fleming at Maxville, on Wednesday.

Mrs. Inex Cuddon, of Toronto, spent the week with her sister, Mrs. Nelson Bellinger and Mr. Bellinger and visited her mother, Mrs. Sarah Hitsman, who is a patient in the Winchester Memorial Hospital.

Mrs. Maude Renwick, Helen and Baden, had dinner on Sunday with the formers sister, Mrs. William Bradley at Vankleek Hill.

Sympathy is extended to Mrs. H. Nelson, of Heckston, on the death of her husband, on Friday. Mrs. Nelson is a sister of Mrs. Ethel Bolton, of Vancamp.

Pleasant Valley

Mr. and Mrs. Hilliard Gilmer were callers in Iroquois on Friday and had supper at Mrs. Maude Fader and Mrs. Annie Fader, at Hainsville.

Mr. and Mrs. Ken Hunter were callers at the Memorial Hospital and visited Mr. Jas. Gilmer and other patients, on Friday.

Mr. and Mrs. Earl Gilmer were callers at Morrisburg, on Wednesday.

Mr. and Mrs. Gerald Renkema, Brian and Richard, of Brockville, were Sunday visitors of their parents, Mr. and Mrs. David Gilmer.

Mr. and Mrs. Sam Cowan and family, of Prescott, were Sunday visitors of their parents, Mr. and Mrs. Hilliard Gilmer.

Mr. and Mrs. Hilliard Gilmer were callers this week on Mrs. Mary Gilmer at the Memorial Hospital, Winchester, on Wednesday afternoon and Sunday.

Mr. and Mrs. Ken Hunter, Mr. Gordon Corker were supper visitors on Wednesday at Mr. and Mrs. David Gilmer.

Mr. Basil D. Gilmer, of Ottawa, spent the weekend at his parents, Mr. and Mrs. David Gilmer.

Mr. and Mrs. Earl Gilmer called at the Memorial Hospital, Winchester, on Saturday.

Mr. and Mrs. Dwight Gilmer spent the weekend at Guelph and visited their son's, Richard and Rodney, who are students at the O.A.C. at Guelph.

CANADIAN TIRE

Fantastic Special Price on a Smooth 3-Piece STEREO SET

AM/FM/MPX RECEIVER with BUILT-IN TAPE PLAYER; 2 SPEAKERS

124.95

Elegant decor, rich true sound. Sensitive 2-band radio with tape-player for 8-track cartridges, plus matched twin speakers. A stunning 'March of Values' special!

CHECK THE MANY FEATURES:
- Automatic FM stereo indicator light
- AFC for drift-free FM reception
- Stereo headphone jack on front panel
- Illuminated tape programme indicator
- Input-output jacks on rear panel
- Walnut grained finish; chrome trim on receiver
- Sage-green speaker grille

RECEIVER/PLAYER measures 17¾ x 9 x 3¼" high
MATCHED TWIN SPEAKERS: 5 x 8¼ x 10" high

WE RESERVE THE RIGHT TO LIMIT QUANTITIES ON ALL SALE ITEMS

.77 EACH
REG. 89¢ Ea. TURBO-FIRE
Spark Plugs
Don't let your engine power down! Power up with Turbo-Fire and drive with confidence. Get better gas mileage, increased acceleration! Buy now and save. Each .77

STOP STALLING and SAVE!
Fuel Filter—Reg. 85¢ .69
Removes impurities; steps up gas performance. Special reduction,
P.C.V. Valves—Reg. $1.59 to $2.34 1.39 to 1.99
Positive Crankcase Ventilation Systems should be replaced at least every 6,000 miles. Do it now!

.59 EACH
SPECIAL! FOR CAR or HOME
Freshest Pets in Town
Choice of 3 saucy types!
These whimsical animal deodorizers were on sale last fall for 66¢ and fairly danced out! Cow, pup or mule with plushy hides, wacky trims; 6 to 7" high. Each ..... .59

Special Buys on Household Allies

GALVANIZED Garbage Can
REG. $3.79 2.98
Tough, pleated steel body, close-fitting lid with handle. 17 x 20¼" high.

STURDY PLASTIC Laundry Basket
SPECIAL .99
Rectangular-style with lattice-type sides in flexible poly-plastic. 25½ x 16½ x 10½". Avocado or gold tone.

SPECIAL! 3-gal. GALVANIZED Metal Pail
Reg. $1.89 1.44
Sturdy multi-use help for Spring cleaning jobs. 3-gallon galvanized pail; tote handle.

SHORT HANDLE LOPPING Shears
SPECIAL 2.69
Powerful curved jaws of tempered steel; 18" tubular steel handles, plastic handgrips.

C.G.E. STEAM and DRY Travel Iron
REG. $19.98 12.99
Compact design with collapsible handle, translucent water bulb for steam ironing. All-fabric heat control, 650-watt element.

MAGIC HOSTESS Can Opener
REG. $10.88 9.44
Opens any size or shape of can. Fold-away table rest, magnetic lid-lifter. Appliance white with chrome trim.

INGRAHAM ELECTRIC Wall Clock
SPECIAL 3.99
Handsome timepiece has big, easy-read numerals, sweep second-hand. 7½ x 6 x 3" in avocado, brown or white.

WAGNER ADJUSTABLE Carpet Sweeper
REG. $14.88 11.88
Twin nylon brushes set for close, medium or heavy nap. 14¼" wide low-profile metal body with green enamel finish, all-round vinyl bumper.

Apply for a CANADIAN TIRE Credit Card Today

EXTRA! Cash and Carry BONUS COUPONS

CANADIAN TIRE ASSOCIATE STORE
Phone 535-2845

W.P. HENOPHY LIMITED - WILLIAMSBURG

Summers Insurance Service
FOR ALL YOUR INSURANCE NEEDS



Would you be able to replace your home?

Property values and replacement costs have risen fast! Your fire insurance could need "up-dating." See us about it now. It might pay off!

SUMMERS INSURANCE SERVICE
Phone 774-2515 Winchester, Ontario

Constraint On Graduate Studies Support

University Affairs Minister Announces

The Honourable John H. White, Minister of University Affairs, announced today the following policy changes in provincial support programs for graduate studies at Ontario universities. These changes, which are based on recommendations of the Committee on University Affairs, will be implemented in the 1971-72 academic year.

1. The minimum fee for full-time graduate students will be set at the same level as that established for undergraduate students in arts ($85 in 1970-71), whether the student enrols for two or three terms during a given twleve-month period.

2. A graduate student enrolled in the Ontario university system after January 1, 1971, who is paid in excesss of $1,800 by a university for services during any twelve-month period, will not be counted as a full-time student for purposes of Provincial grants.

3. The Committee of Presidents of Universities of Ontario should undertake, as quickly as possible, its proposed analysis and appraisal of graduate studies in specific disciplines as a means of ensuring effective rationalization of university effort. In the interval, exisiting formula support will not be provided for enrolment in any new graduate program which appear to duplicate exisiting programs. If a university believes that this rule should not apply, it will be given an opportunity to appeal the matter to the Committee on University Affairs, which will make a recommendation to the Ministers.

4. The total funds provided for Ontario Graduate Fellowships for 1971-72 will be reduced from $5.0 million to $3.5 million. The reduced amount will ensure that present fellowship holders will continue to receive support for their individual programs and that students enrolled in those areas where shortages of qualified university teachers continue to exist can also be assisted. Universities have been encouraged previously to give attention to such requirements in recommending candidates for fellowships in the next academic year.

The rapid expansion of graduate enrolments was induced in part by a number of special provisions which the changes described above will modify to some extent. The objective is to balance graduate enrolment with the real demands and needs of our society.

Notwithstanding these changes, the financial incentives to graduate students remain at a high level.



TYPICAL INCOME TAX INQUIRIES AND ANSWERS

QUESTION: I purchased bonds in my son's name. For tax purposes is the interest on the bonds his income? Or is it my income and if so must I report it on my return?

ANSWER: Any interest income from the bonds should be reported as your income as long as your son is under 19 years of age.

QUESTION: I paid $1,500 in alimony to my former wife last year. Can I claim all of this on my income tax return?

ANSWER: There is no dollar limit on the amount of alimony that can be deducted. You may claim the full amount spent in the year as long as the payments are made on a periodic basis for the maintenance of your ex-wife and children, and are in accordance with a decree, a court order or written agreement. If you reconciled with your wife before the end of the year you may not claim alimony, but must claim instead such personal exemptions as may be allowed.

QUESTION: My wife took a part-time job last year for the first time since our marriage. She earned over $3,000. Do I have to include her income with mine or does she have to file a separate return for her income?

ANSWER: Since your wife will have a taxable income she must file a separate return. Because her income was more than $1,250 you will not be able to claim married exemption on your return.

QUESTION: I changed jobs last year and received a lump sum payment from my previous employer's pension plan. I know this money can be taxed at a reduced rate but I do not know how to calculate this rate of tax. What should I do?

ANSWER: When filing your return you should attach a note to your return requesting that the Department apply the provisions of Section 36 of the Income Tax Act to your lump sum payment. Also attach the T4A slip on which that payment is reported.

Complete your return as far as the "Taxable Income" figure but do not include the lump sum payment in your income.

Do not make any tax calculation, but enter on the line "Total Tax deducted per T4 T4A slips", the total amount of your tax deductions including the amount deducted from the lump sum payment as shown on the T4A slip.

QUESTION: My wife and I have a joint bank account. The payments into the bank account are made by me as my wife has no private income of her own. The T 5 slips are made out in our joint names. Should I still report the interest income on my tax return, including it with my income?

ANSWER: All of the bank interest must be reported as your income since your wife's share of the money on deposit came from you.

QUESTION: Is there a limit below which interest does not have to be reported on my income tax?

ANSWER: No. Interest income should be reported whether the amount is $1 or $1,000, even if no T 5 slip has been received.

QUESTION: What does "net dividends" mean for income tax purposes?

ANSWER: "Net dividends" means gross dividends minus depletion allowance and carrying charges, if any. Depletion may be an allowable deduction from dividends paid by a Canadian corporation whose business includes the operation of a mine or an oil or gas well. If you are in doubt about the rate of depletion ask your District Taxation office.

QUESTION: My wife and I both receive the old age security pension. Can we file one return for both of us?

ANSWER: No. In Canada, it is not permissable for people to file joint tax returns, every person who has a taxable income for the year must file his own income tax return. When filling in your income tax return you should remember that your wife's old age security pension is part of her income when you are calculating your married exemption. It is necessary for all people with incomes over $1,100 per year to file a tax return.

QUESTION: I have two bank accounts and the interest on one of them was less than ten dollars so I haven't received a T5 slip. Does this mean I don't have to delcare this amount of income when I file my tax return?

ANSWER: You should report as part of your income all interest received from bank savings accounts, even if you have not received a T5 slip from the bank.

QUESTION: I am a veteran of World War II and am in receipt of a Disability Pension from the Department of Veterans Affairs and in addition am in receipt of salary and wages from penisonable employment. On what income do I have to contribute for Canada Pension Plan?

ANSWER: Only on the salary and wages.

HEARING AIDS
DISCOUNT
PRICES
We will allow you the salesman's commission of $100.00 to come to our office.
Our aids have the new noise suppressor to use in crowds and runs for 800 hours on a single battery. Phone 774-2606 for a free trial.
SUMMERS HEARING AID CENTRE
Winchester, Ontario



Mrs. B. Countryman Hosts Osnabruck Centre W.I. At Regular March Meeting

The March meeting of Osnabruck Centre Women's Institute was held Wednesday afternoon at the home of Mrs. Beatrice Countryman.

Mrs. Lelia Grandau the president opened the meeting by welcoming the visitors, singing the "Ode", repeating "Mary Stewart Collect", and the Lord's Prayer in unison.

The motto - There are two kinds of people the "lifters" and the "leaners" was commented on by Mrs. Glen Hollister.

Mrs. Max Arthur, program convener on industries, prepared a paper on our transportation of today - aviation, trains, and also the hovercraft on land and water. This was read by Mrs. Frank Dafoe.

The roll call was "wear or bring a "made in Canada" article", proved very interesting and was replied to by 23 members and 2 visitors.

Mrs. Flegg read the minutes and gave a treasurers report of the last meeting. Correspondence was a letter regarding the 13th Triennal Conference of A.C.W.W. which will be held in Oslo, Norway, in August 1971. Mrs. Flegg will be a delegate to the Quelph Conference in April.

An executive meeting will be held on March 24th, at the home of Mrs. Annie Ferguson. Plans were made to have a Euchre early in April.

A Flower Fund report was given by Mrs. Fred Cryderman.

Social Convener, Mrs. Kocourek, conducted a contest naming your vegetables, and it was won by Mrs. Glen Hollister. At the close of the meeting Miss Bessie Shaver, Mrs. C. Alguire assisted the hostess in serving lunch. They were thanked by Miss Eva Baker.

Former Area Resident Dies At Watertown

Sheldon H. Knight, who once resided in this district, died recently at Watertown. He was 83.

A retired barber, Mr. Knight was born in Manitoba, a son of the late Mr. and Mrs. Henry A. Knight and at Kemptville, in 1911, he married the former Rhoda E. Christie who survives.

Mr. and Mrs. Knight lived first in Canada, where he was a barber and in 1924 they moved from Iroquois to Watertown where they have resided since that time.

He opened his own shop in 1931 and operated it until 1953 when he retired and his son, Victor, took over the buisness. He had been a barber for more than 50 years.

His wife operated a beauty salon beside the barber shop until 1953 when she also retired.

Mr. Knight was a former member of the North Side Improvement League and the Unity Rebekah Lodge.

Your RED CROSS serves in so many ways

TODAY'S CHILD

BY HELEN ALLEN

Toronto Telegram Syndicate



Frances is a petite eight-year-old with blue eyes, dark-brown hair, and fair skin. Her background is German.

This young girl was born with a heart defect which required surgery when she was an infant. She has no heart problem now, but the operation resulted in an abnormality of the spinal cord which affects her walking. She manages well without braces or any such support and will improve with physiotherapy and her own determination.

Her greatest desire is to learn to skate, and doctors have not ruled out the possibility that she may. In the meantime, she likes to slide, pretending she's skating. She likes swimming and loves the gym classes at school. She is a happy, energetic child who makes friends easily and goes around singing to herself.

Frances started school late and now is in Grade 1, but is reading at the Grade 2 level. She needs a loving family who will understand her problem and will help her develop to the limits of her capacity.

To inquire about adopting Frances, please write to Today's Child, Department of Social and Family Services, Parliament Buildings, Toronto 182. For general adoption information, ask your Children's Aid Society.

New Ontario Road Map More Extensive

The Department of Highways official road map for 1971 shows an area of the Province's northland extending 210 miles farther north than any previous map issued by the department. Included within this area is the Polar Bear Provincial Park -- Ontario's largest Provincial Park -- covering 9,300 square miles, located on the west shore of James Bay and Hudson Bay.

On the Southern Ontario side the Regional Municipality of York and the new District of Muskoka are outlined. One of the panel maps shows Burlington, Oakville and Mississauga, the last named for the first time.

On the North American key map time zone clocks have been inserted and the Trans-Canada Highway route is shown.

Copies may be obtained, free of charge, from the Ontario Government Bookstore, 880 Bay Street, Toronto; the Map Office, Documents Section, Department of Highways, Downsview; all Department of Highways offices throughout the province; the Department of Tourism and Information, 185 Bloor Street East, Toronto 5, Ontario; Ontario Government Tourist Reception Centres at border crossing points, and Service Centres on Highways 400 and 401 (the Macdonald-Cartier Freeway).

News From COLQUHOUN

Mr. and Mrs. Leon Senecal of Alexandria Bay, spent a few days with the latters sister, Mrs. Ernest Swerdfeger and Mr. Swerdfeger, and attended the funeral of Mr. Dale Swerdfeger.

Mr. and Mrs. Robert Gillard and Jennifer were guests of Mr. and Mrs. Mahlon Gow, Sunday.

Mr. and Mrs. Mark Hart, Avonmore, visited Mr. and Mrs. Ray Hart, Sunday.

Mrs. Graham Wells spent a week in Ottawa with Mr. and Mrs. Mervyn Wells and Mr. Carson Wells.

MUELLER
Bulk Milk Coolers
- Easy To Clean
- Superior Construction
- Direct Expansion Cooling

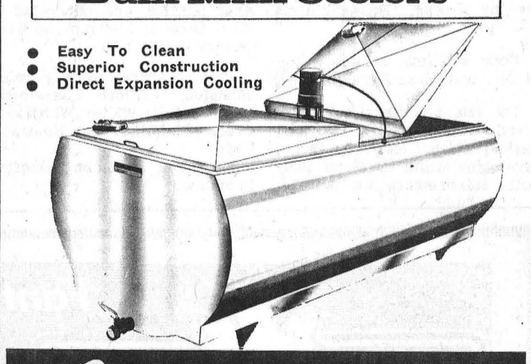

Shortt's REFRIGERATION & DAIRY EQUIPMENT
PH. 821-2354 Vernon, Ont.

Come See Come Save ON LOW MILEAGE CARS

69 CHEVELLE MALIBU
4 Door Hardtop, V8, Automatic, Power Steering, Stock#2464 $2595

67 BUICK WILDCAT
Automatic, 2 Door Hardtop, Fully Equipped, Stock #2428 $1995

A&R GREGOIRE AUTO LTD
CHEV, OLDS, CHEV TRUCKS
237-0870 EMBRUN, ONT. 443-2842
Sheldon Robinson, Sales Rep. PH. 774-2820

CLEAN · LOW COST 24-Hour Service
HEATING OIL
METCALFE FUELS CO. LTD.
Phone 821-2555
PETROLEUM PRODUCTS AND FURNACE INSTALLATION
GENERAL SHEET METAL WORK
24-HOUR EMERGENCY OIL BURNER SERVICE
—After Hours —
Tel. Glen Irven 821-2131 or Wayne Irven 821-1826
"Custom Heating — Our Specialty"

RED & WHITE FOOD STORES
Old Time SERVICE!

Old Time Values!
WHITE SWAN TISSUE 2 | 29¢
KELLOGG'S CORN FLAKES 16-Oz. Size pkg. 40¢
QUICK or INSTANT QUAKER OATS Lg. pkg. 55¢

OLD TIME Meat Features

CHOICE - PLUMP - CANADA GRADE 'A' - EVISCERATED
CHICKENS 2½ to 3-lb. avg. 35¢ lb.
FAMILY FIXIN' FEATURE! — TENDER - JUICY
CHICKEN QUARTERS 39¢ lb.
Honest-to-Goodness - Lip Smackin' Tender Juicy PORK CHOPS 79¢ lb.
Devon Brand - Mild Seasoned - Skinless WIENERS 44¢ lb.

Old Time Values!
FEMININE NAPKINS — KOTEX 12 Pack pkg. 49¢
SUNSPUN SALAD 32-Oz. Jar DRESSING 49¢
LONG GRAIN GEM RICE 2-Lb. Bag 39¢

OLD TIME BEST BUY! — WAGSTAFFE OR AYLMER STRAWBERRY OR RASPBERRY JAMS 24-Oz. Jar (WITH PECTIN) 57¢
OLD TIME BEST BUY! — WITH PORK — IN TOMATO SAUCE CLARK'S BEANS 19-OZ. TINS 2 FOR 49¢
OLD TIME BUY OF THE WEEK — 25¢ OFF PACK! BREEZE DETERGENT 5-Lb. Pkg. $1.49
OLD TIME BEST BUY! — KRAFT CANADIAN PROCESS CHEESE SINGLES 8-Oz. Pkg. 39¢
OLD TIME BEST BUY! — YORK BRAND ORANGE JUICE From Concentrate 48-OZ. TINS 39¢

OLD TIME VALUES means Every Day Low Prices!

OLD TIME VALUES!
SUNSPUN SOFT MARGARINE 1-Lb. Tub 39¢
MONARCH ASSORTED CAKE MIXES Pouch Paks 2 for 37¢
HOUSEHOLD TOWELS WHITE SWAN 2 rolls 59¢
CREAMED HONEY BROWN BEAR 2-Lb. Tub 73¢

OLD TIME VALUES!
SUNSPUN COFFEE CREAMER 11-Oz. Size Jar 64¢
BICK'S POLISH DILLS 32-Oz. Jar 47¢
WRAP ALCAN FOIL 25-Ft. Rolls Roll 37¢
WHITE SWAN SERVIETTES 250 Pack pkg. 59¢

RED & WHITE wants to take you back to the OLD TIME DAYS of "service with a smile" — along with highest quality products and low, low prices. Won't you come in and sample our OLD TIME SERVICE?

CHICKEN NOODLE LIPTON SOUP 2 PACK 24¢
ABSORBED STRAINED HEINZ Foods 6 for 84¢ 4½-Oz. Jar
CULVERHOUSE CHOICE GREEN PEAS 2 for 49¢ 19-Oz. Tins
PABLUM BABY CEREALS 8-Oz. Pkg. 29¢

HEALTH & BEAUTY FEATURES!
FAMILY SIZE CREST TOOTHPASTE tube 99¢
FAMILY SIZES — HEAD & SHOULDERS $1.45
17-OZ. BOTTLES SCOPE MOUTH WASH $1.23
6-OZ. BOTTLES RESDAN For Dandruff 99¢
MIST OR DRISTAN TABLETS 24 to btl. 89¢

CLUB HOUSE PURE BLACK PEPPER 4-Oz. Tin 55¢
FRENCH'S PREPARED MUSTARD 9-oz. Jar 22¢
COATING MIXES — SHAKE 'N' BAKE package 23¢
RED & WHITE PEANUT Butter 16-Oz. Jar 49¢

BEST BUY! — ASSORTED FLAVOURS DAINTY FRIED RICE 12-oz. pkg. 35¢
OLD TIME FEATURE! — 200x2 PLY SCOTTIES Facial Tissues 37¢
OLD TIME FEATURE! — 10c OFF PACK . . . GAINESBURGERS Dog Food 36-Oz. Pkg. 77¢
OLD TIME FEATURE! — 7c OFF PACK . . . JAVEX LIQUID BLEACH 64-Oz. Size 43¢

FEATURES!
BAKER'S SEMI-SWEET CHOCOLATE CHIPS 6-oz. 29¢
RED & WHITE HOT CROSS BUNS 6 to Pkg. 39¢
PLAIN or SALTED WESTON CRACKERS 16-Oz. Size pkg. 39¢

OLD TIME BEST BUY! — RED & WHITE INSTANT COFFEE 8-oz. Jar $1.19
OLD TIME FEATURE! — COOKED LIBBY'S SPAGHETTI 19-Oz. Tin 5 FOR 99¢
OLD TIME FEATURE! TEA BAGS Mother Parker's 60 to Pkg. 69¢
OLD TIME FEATURE! GLIDE SPRAY STARCH 14-Oz. Tin 59¢
We Reserve the Right to Limit Quantities

FROZEN FOOD FEATURES!
McCAIN'S French Fries 2-Lb. Bag 45¢
LIBBY'S Green Peas 12-Oz. Pkgs. 5 FOR $1
CHUN KING Egg Rolls 6-Oz. Pkg. pkg. 59¢
CUDNEY FANCY Strawberries 15-Oz. Pkg. 49¢

OLD TIME Produce Features
B.C. Extra Fancy C.A. SPARTAN APPLES 3 lb. 59¢
U.S. #1 Grade Mild Green NEW CABBAGE each 25¢
#1 Grade Washed & Trimmed SPINACH 2-10 oz. bags 49¢
Imported Garden Fresh GREEN ONIONS 3 bunches 29¢
Ontario #1 Grade COOKING ONIONS 2 lb. 19¢

MANY MORE SPECIALS IN THE STORE
DIXON'S RED & WHITE FOODMASTER
WINCHESTER PH. 774-2005 AND 774-2631