THE LAND OF MILK & HONEY"

CHESTERVILLE Record

COVERS EASTERN ONTARIO'S GREATEST DAIRYING SECTION

Seventy-fourth Year, No. 34 | Chesterville, Ontario, Thursday, May 9, 1968 | EIGHT PAGES | Single Copies, 10c

Former Chesterville residents Mr, Mrs C. F. Marshall mark 50th anniversary

Mr and Mrs C. F. Marshall of London, Ont., celebrated their 50th wedding anniversary on May 2nd with Open House at their home at 1858 Wavell St.,

They received a framed scroll from Hon. John Robarts, Premier of Ontario and a telegram from Rt. Hon. Pierre Elliott Trudeau, Prime Minister of Canada.

The couple were married fifty years ago at Hulbert, by Rev. J. Holt Hurray. Their attendants were Miss Stella Ennis and Mr Ralph Ennis of Brinston. Mrs Marshall, nee Janie Riddell, is the daughter of Mr and Mrs Harvey Riddell who lived near Spencerville. Mr Marshall's parents were Mr and Mrs William Marshall of Hulbert.

Following their marriage they lived on the family farm. In 1926 Mr Marshall took over the Massey-Harris agency in Chesterville where they lived until 1938. Since then they have resided in Chatham, Brockville, Woodstock, Leamington and London.

Mr and Mrs Marshall have one son, Clarence, who lives in Brockville and two grandsons John and David. Mrs Marshall's brother Ralph Riddell lives on College Street in Chesterville.

Mr and Mrs Clarence Marshall are entertaining at a family reception on Saturday in honour of the happy occasion.

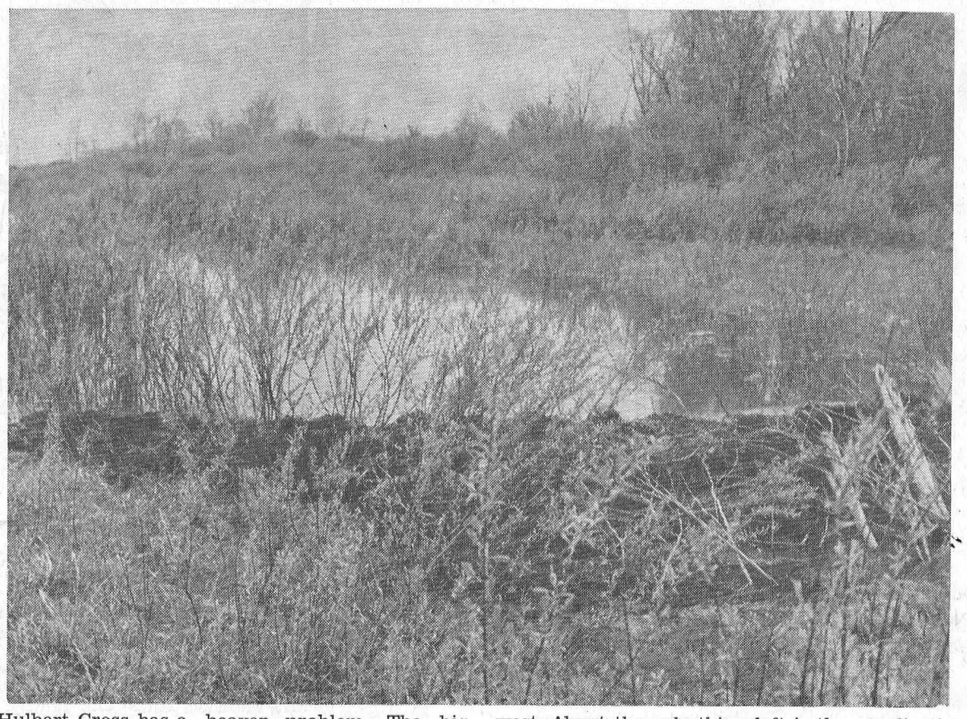

Hulbert Cross has a beaver problem. The big award ditch at the back of the Hamilton farm proved too much of a temptation to the busy rodents and they threw up a dam. That made a nice little pond but it also flooded the low fields to the west. About the only thing left is the application of a couple of sticks of dynamite and a trapper to clear out the nuisance beaver.—Record Staff Photo.

At St. Mary's-

Mrs Leo Coyne heads P. T. A.

A meeting of St. Mary's P.T.A. was held recently in the school auditorium. Louis Moriarity presided.

Spiritual director Father J. J. Collins opened the meeting with a prayer. Minutes of the previous meeting were read and adopted. The treasurer's report showed a balance of $67.76.

Father Collins briefly discussed the importance of maintaining a Christian attitude in the home.

Plans were discussed for the annual children's field day to be held in June. A motion was passed to purchase prizes for the commencement exercises which will take place in October.

Ben Wouters of the nominating committee submitted the following slate of officers for 1968-69: Past president, Louis Moriarity; president, Mrs Leo Coyne; vice president, J. Sommerville; secretary, Mrs Anne Patenaude; treasurer, Claude McPhail; parent counsellors, Mrs Harry Weren and Pat Moran; teacher counsellors, Sister Mary Gerard and Mrs Thelma Johnston.

Mrs Coyne expressed her gratitude to the members of the nominating committee for her appointment and adjourned the meeting.

Lunch was served by Mrs Leonard Masterson and her committee.

Trinity Messengers hold May meeting

Trinity United Church Messengers held their regular monthly meeting Monday, May 6, with 15 members present.

The leader and children were pleased to have Rev L. M. Ferguson present for the meeting. Rev Mr Ferguson took the children on a most interesting explanatory tour of the church.

The study book on Japan was completed. Theme of the worship service was "Love Never Ends." The offering was received and dedicated by Linda Durant.

The meeting closed with the Messenger Prayer.

O.P.P. Report

O.P.P. officers in Dundas County patrolled 13,013 miles of highways and secondary roads in a total of 77 duty hours. During this patrol, 84 traffic charges were laid with 82 traffic warnings issued. Four property damage and two personal injury accidents were reported and investigated. Five persons suffered minor injuries. Two persons were arrested and charged with driving while their ability was impaired by alcohol.

Officers also investigated 27 other occurences, including three minor thefts. Investigations into occurrences nvolving liquor produced 8 charges under the Liquor Control Act.

After a lengthy surveillance and some teamwork between Morrisburg and Long Sault detachments, an area resdence was searched and the occupant charged with the illegal sale of liquor.

The traffic safety officer made four visits to school children showing a film "Dangerous Playground". This film vividly depicts the dangers that children might encounter while playing in construction areas.

A total of seven hours was spent in the courts with 69 convictions being registered.

Morrisburg Safety Patrol Member of the week: Delbert Jones.

The female farm population of the U.S. is more than 5,593,000.

Meet your O.P.P.

Provincial Constable Heidinga is a native of Leeuwarden, Holland. In 1953, he and his family came to Canada and settled in the Cornwall Area.

Lolka continued his education at Eamers Corners Public School and Cornwall Collegiate. After graduating from C.C.V.S. in Cornwall, he attended Kemptville Agricultural School for two years Following his graduation from there, he was employed by the Department of Agriculture as a horticulturist's assistant for a period of three years. In May 1967, he received his appointment to the Force, and after a three week orientation course at the Provincial Police College in Toronto, was posted to Morrisburg.

Constable Heidinga has completed the first half of a 12-week course at Ontario Police College in Aylmer. Later this month, he will be returning to the college for the final part of the training course. Constable Heidinga's first year at Morrisburg has been devoted mainly to traffic work.

Lolka is interested in most sports, but his chief hobbies are riding and hunting. Constable Heidinga, his wife and one child reside in Morrisburg.



Const. Lolka "Leo" Heidinga

Dutch Sash and Door Co. top exhibitor

Dutch Sash and Door Company Limited of Morewood was selected top exhibitor at the Ottawa Home Show.

E. R. Assaly president of the Home Builder's Association of Ottawa, presented a commemorative plaque to the company which suffered extensive fire damage at its plant last year.

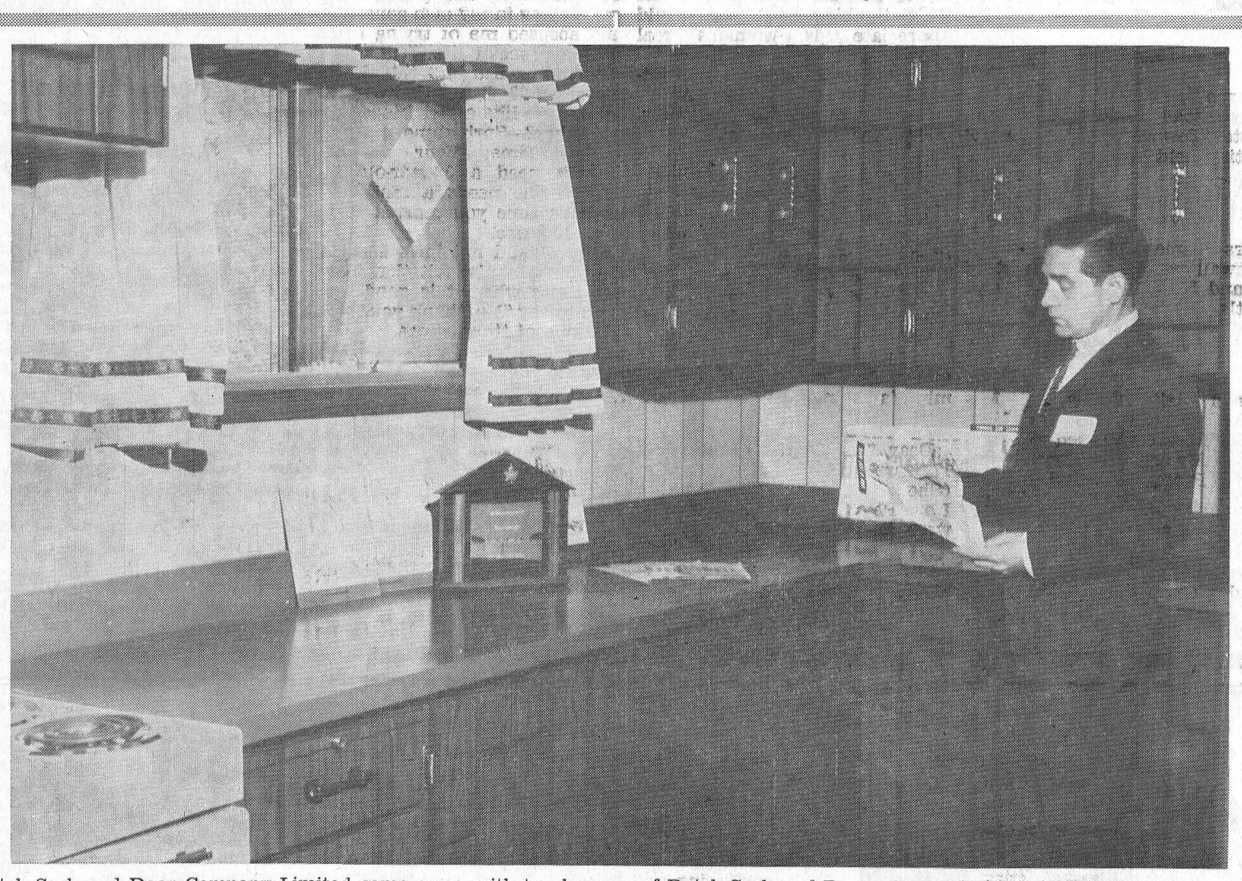

Dutch Sash and Door Company Limited came away with top honours at the Ottawa Home Show last week. Their exhibit featuring custom cabinets and counter tops won the trophy as the best display in the show. Frank Beekmans, manager of the Ottawa factory of Dutch Sash and Door, almost lived at the display during the week of the show. He was ably supported by members of the Morewood staff under the direction of owner Adriaan Heuff.—Record Staff Photo.

Signet Chapter hold successful May Flower Tea

Signet Chapter 272 O.E.S. held a most successful May Flower Tea on Saturday in the Community Hall, Finch, under the convenorship of Mrs Vera Begg, P.D.D.G.M., assisted by Mrs Grace Markell, P.M., Mrs Agnes Scott P.M., Mrs Iva Zeran P.M., Mrs Jean Shaver P.M., Mrs Marion Hough PM., Miss Eileen Runions P.M.

The tea was attended by members and visitors from Ottawa, Winchester, Cornwall and local communities.

The tea was officially opened by Mrs Nancy Kightely, D.D.G.M. of Ottawa and Mrs Eva McElheran, W.M. Miss Debra Begg and Miss Shirley Presley provided piano music during the tea and a flower demonstration was staged by Grace Durant of Chesterville. Flower arrangements were presented by Mrs Durant and won by Mrs Iva Zeron, Newington, Mrs Donalda Byers, Winchester, Mrs S. Smith, Avonmore, The draw on the quilt was won by Mrs C. E. Johnstone, Crysler and the radio by Mrs Ellery McMilan, Finch.

Seaway Valley C.G.I.T. holds annual meeting

The annual meeting of the Seaway Valley C.G.I.T. Committee was held recently in the South Mountain United Church. Mrs Brown, the president, presided at the meeting. Miss Nancy Fyckes conducted the worship service, her theme being "Influence Others to be Christian Builders."

Minutes of the 1967 annual meeting and of the executive meeting were read and approved. The present slate of officers will carry on until the end of December. The treasurer, Mrs Moffatt, read her report. Mrs Frank Gallinger reported on Camp Kagama, stressing the need for Senior leaders, and Mrs Casselman spoke on Rideau Hill camp.

Mrs H. Giffin reported on special events. Discussion on the Spring rally which is to be held in the high school at Ingleside on Saturday, May 11, followed. Miss Alma Fox, the executive secretary of the Ontario C.G.I.T. Committee, will be the speaker. The girls are to bring a hobo lunch (in a bag) and a beverage will be provided. A welcome is extended to adults or girls interested in starting a group.

Mrs Giffin closed the meeting with prayer.

Avonmore village to get new fire hall

Approval has been given by the municipal council of the Township of Roxborough for the construction of a new fire hall for the village of Avonmore at a cost of approximately $7000.

The new fire hall will replace the present building, which is inadequate to house the fire truck, purchased two years ago.

The building project is under the direction of Areas Two and Three of the Roxborough Fire Department. Construction will begin as soon as the present building is moved to its new locale in the village of Monkland where it will serve the needs of that community.

The building will be 34 foot square. There will be a 14 foot by 34 truck bay completely fireproofed another area of the same size which will serve as an association room. The exterior will be covered with colored steel.

The association room will serve as a meeting place for training sessions and for recreational activities of the members.

The cost of the new building will be subsidized by a $5000 grant from the township council. The remainder will be met by the association composed of 19 members.

John E. Miller, fire chief, is in charge of the project.

Draw winners

Winners of the Rebekah Lodge draw held recently were as follows:

1st prize, Richard M. Harper, Chesterville; 2nd, Jack K. Casselman, Pembroke; 3rd, Mrs Ross Casselman, Chesterville.

Winner of the quilt draw was Mrs Douglas McIntosh, RR2, Chesterville.

Miss C. Droppo honoured by R.N.A.O.

The annual dinner of the Seaway Chapter, R.N.A.O., was held at the Townline Motel in Cornwall on April 23. At this dinner Miss Cora Droppo, Reg. N., of Chesterville, was presented with emeritus membership in the Association and a pin in recognition of forty years continuous membership. Miss Droppo is now retired from the active nursing profession.

Mrs Mabel Ogden, R.N., clinical supervisor at the Winchester District Memorial Hospital, and presently president of the Seaway Chapter, attended the annual dinner along with twenty nurses from the Winchester Hospital.

MARRIED

On Saturday, April 27, 1968, Mrs Maisie Cheney, Morewood, and Walter Smirle, Berwick, at the United Church Manse, Williamsburg. 34

It pays to advertise.

Stormont 4-H Corn Club holds first meeting

Stormont 4-H Corn Club held its first meeting in Newington United Church Hall on May 1. The meeting was opened with the 4-H pledge.

Mr Miller outlined the points to look for in judging corn, soybeans and barley. Members placed a class of each and later gave reasons.

Mr Murray explained the steps in preparing land and equipment to plant corn. Later, there was a brief quiz on Mr Murray's talk.

Mr Miller handed out two varieties of corn to each member which is to be planted as the project.

President Reid McIntyre adjourned the meeting.

Finch W.I. meets at MacLean home

The May meeting of Finch W.I. wa held last Thursday night at the home of Misses Marguerite and Aileen MacLean, Goldfield.

Mrs Fred Heasley, president, opened the meeting with the Ode and Mary Stewart Collect. Mrs Bernard Foley, sec.-treas., read the minutes of the last meeting, also the treasurer's report.

Mrs Charlie Ouderkirk gave a report on the short course "Women's Institute Procedures," held recently in Finch. Mrs Basil Crawford gave a report of the district directors' meeting she attended.

Plans were made for a bus trip later in the season. Mrs Edgar MacLean and Mrs Bernard Foley were appointed delegates to the district annual to be held in Avonmore May 22.

At the meeting's close, a delicious lunch was served by the hostesses assisted by Mrs Henry Nugent.

The une meeting will be held at the home of Miss Bessie Shaver.

Success comes to him who hustles while he waits.

Rudeness is a weak man's imitation of strength.

CRUMBS from Graham's Loaf

The gwf seems to have a kink in his back. His white mane is lowered on a bed of pain due to the usual semi-chronic condition. So one can guess what has happened: "Small Crumb, write the column this week, now that you are home for a spell."

Rarely have I been able to withstand the blandishments of the great white father, especially since he still controls the purse strings. After a spell of almost a year, I am back in the Castle Corner, following father's fumbling fulminations, frightfully fearful fatuous flap forecasts a fall on the fundament.

Aside from that, it has been a fun year at Queen's. The work was stacked in piles all about, but the library was a source of supply for reference books and even some nice male types. I spent most of my youth in the place this Spring and when the exams were over, nothing was left but an empty shell. Since returning to the Castle, the vice president, my mother, has attempted to fill the yawning spaces with everything the college cafeteria can't afford. My waistline is becoming the wasteland of fatty tissue again. But it is an enjoyable method of recovering from a diet of books after looking at the Diet of Worms for so long.

The Limestone City is a nice place when all the gang is there. It is rather dull when most of the kids leave for the Summer. By the time the Castle people came to rescue me last Thursday, a stillness had crept in and total paralysis was imminent. The Meds lads were still struggling and some engineers were looking through their transits at the girls. Occasional bodies still struggled with books and had a harried look but by Saturday the feeding facilities would close and that would be that.

Father, on Saturday, made an immortal statement. Says he: "I will mow the lawn again, after a rest of seven years." Mother and I wondered out loud if he measured his activities as did Pharoah in Egypt. Over there things came in clots every seven years, like the plague. Sure enough, down came the lawnmower, gas was added, and after the usual prayerful incantations (perhaps the Moses influence?) the thing burst into a loud roar and the grass was cut. Then began the slow decline of ambition. Before too long, the bouncy step became the sidewinder shuffle of a kink in the back, and Father was suffering. We offered the usual poultices. Nothing helped. We even offered to open a bottle of the precious '65 vintage. That almost tore out the west wall in the Castle. Even a pain in the sacroiliac is no excuse to tamper with his jewels in the meadroom.

But he is recovering. He spent the day at the office, his usual sour self, grunting mightily if anyone was near, but otherwise getting his chores done. But by nightfall, according to him, his powder was damp, his fizzle was finished and the only thing to do was to go to bed. But it is so nice to be back to the Castle for a while. Everything is the same except that Pete the pointer is bigger and the rushes on the great hall floor should have been changed when the flood was up. Father still tosses his chicken bones in the chimney corner and they are hard on the bare feet.

Mother has promised to get the gwf into better shape for next week. I plan to try my high school French for a week at Quebec City. It all depends on whether I can manoeuvre the Volks through Montreal without being taken for a white girl bandit. Father has offered me one of his crossbows and a sword for protection. I hardly think either would be the thing to flourish in a beetle on the fly.

ANNOUNCEMENT

Mr and Mrs Grant Burd wish to announce the forthcoming marriage of their daughter, Audrey Edith Anne, to William Richard Bogart Dillabough, son of Mr and Mrs Murray Dillabough, Morewood. The marriage will take place in Chesterville on Saturday, June 1, 1968. 34

The fellow with money to burn seldom sits by the fire.

The CHESTERVILLE Record

P.O. Box 368 — Chesterville — Phone 448-2144
H. K. GRAHAM, Editor and Publisher

Member of Canadian Weekly Newspapers Association

Member of Ontario Weekly Newspapers Association

Member of Eastern Ontario Weekly Newspapers Association

1966 PRIZE WINNER CANADIAN WEEKLY NEWSPAPERS ASSOCIATION BETTER NEWSPAPERS COMPETITIONS

Subscription rates: $4.00 per year, anywhere in Canada, payable in advance, United States and Foreign, $5.50 per year.

Authorized as Second Class Mail by the Post Office Department, Ottawa, and for Payment of Postage in Cash.

Published every Thursday

OPINIONS . . .
OURS AND OTHERS

Mayor to modify his policy

A few weeks ago, following the assassination of Dr Martin Luther King, there were outbreaks of violence by Negroes in several American cities, both large and small. Vast damage was done during the surge of arson, looting demonstrations, etc., observes the Cornwall Standard - Freeholder. Several were killed and injured.

The violence didn't approach the peak reached last year in Detroit, Newark, N.J., and other U.S. centres. Gradually, authorities regained control after calling out military regulars and reserves to assist police.

Chicago was one of the metropolitan areas that felt the wrath of the rioting Negroes, but the situation there soon subsided. However, after the recent Chicago outbreak, that city's mayor, Richard Daley, ordered his 12,000-man police force to "shoot to kill" persons found committing arson and to "shoot to maim or cripple" looters.

Mayor Daley's declaration met with a mixed reaction across the United States. Most of it was unfavourable. The plan found ready opposition from U.S. Attorney - General Ramsey Clark, who said it would "tend toward a very dangerous escalation of the racial problem," which the administration was trying to solve.

Subsequently, Mayor Daley modified his earlier statement by saying looters and arsonists should be restrained, if possible, by minimum force. He maintained, however, looters and arsonists should not be given "permissive rights" for criminal action. He said: "We cannot resign ourselves to the proposition that civil protest must lead to death or devestation to abandonment of the law that is fundamental for the preservation of the rights of people and their freedom."

Mayor Daley naturally went too far in announcing his "shoot to kill and maim" policy. What will happen in American cities during the forthcoming summer remains to be seen, but it is practically certain there will be violent outbreaks. Mayor Daley didn't accomplish anything — in fact he left himself wide open to severe criticism — by his initial plan. As one newspaper has observed, should conditions in American cities worsen this summer, martial law may have to be imposed. Until that occurrs — and it is hoped it doesn't happen—mayors of the affected communities should keep quiet about shooting to kill.

Doubly eloquent

Mr Trudeau undoubtedly is one of the most bilingual and bicultural of Canadians, says the Stratford Beacon-Herald. In this respect he is a model prime minister for those who have listened to Mr Pearson and Mr Diefenbaker struggle bravely with the French language.

Mr Trudeau will need all his eloquence in both French and English to bring a rapprochement between the two linguistic groups of Canada.

Responsibilities of bar owners

Not so long ago, the Supreme Court of Massachusetts ruled that proprietors of bars can be held responsible for traffic deaths and injuries caused by drunken drivers who continue to be served after they become intoxicated.

The decision was written by Chief Justice Raymond S. Wilkins and it said lawyer Gregory H. Adamian is entitled to a trial in a suit he brought against the bar's owner.

The Cornwall Standard-Freeholder reports that the suit followed a traffic accident early this year in which Adamian's wife was killed by an intoxicated driver, shortly after the driver left a drinking place in the Boston area.

The court said the bar "solicited the patronage of the motoring public," maintained a large parking lot and the owner knew that the patrons arrived and left by automobile.

So far as is known, there hasn't been a court ruling in Canada, although one could come, in future. It is a well known fact that many patrons of premises that are licensed to sell liquor, beer, etc., frequently become intoxicated when they contiue to be served some time after they have reached that level.

This by no means is a blanket censure of all lounges, beverage rooms, etc. Waiters employed by owners of these places are under strict instructions to stop serving patrons who become intoxicated. This is done in many Canadian bars, but there are some that continue to serve after a customer already had one too many.

We haven't heard the outcome of the Massachusetts case. No doubt, however, it should give Canadian proprietors of bars cause to think of their responsibilities in serving alcoholic beverages to those they knew have driven to these drinking outlets.

Ancient History

FROM OUR RECORD FILES

40 years ago

May 10, 1928

Mrs Dawson, a well-known resident of this area, died early this morning at the home of her daughter in Winchester.

* * * *

Saturday, May 12, at the Rex theatre, Monte Blue in "The Brute." Adults, 35c; children, 15c.

* * * *

Mr Patrick Page is spending an extended holiday in Kingston.

* * * *

Miss Gladys Weegar of Ottawa spent the weekend at her home in Chesterville.

* * * *

Mr Dennis eKarney recently received word of the death in Los Angeles, Calif., of his sister, Mrs Charles Stone, formerly Margaret Kearney, after a very brief illness.

* * * *

Those taking part in the Junior Red Cross meeting in Room "A" at C.P.S. on Friday afternoon were: Betty Bolster, Pansy Harper, Helen Barrie, Lillian Shaver, Minnie Cameron and Helen Cass. Mary Hartwell reported the meeting.

* * * *

30 years ago

May 12, 1938

Mr Clarence Cross, son of Mr and Mrs Ingram Cross, has obtained his Bachelor of Arts degree at Queen's University with honours in mathematics.

* * * *

The Rev R. C. Tait was the guest speaker Thursday evening at the Rotary Club of Hawkesbury when he spoke on his trip to the International Conference of Rotary held in Seattle, Wash.

* * * *

Mr Myles Reid of Vancouver, B.C., was a guest of his sister, Mrs Willis Harper, and Mr Harper last Sunday.

* * * *

Mr and Mrs H. Davidson and baby of Montreal were Mother's Day guests of Mrs Davidson's mother, Mrs I. Atlas, and Mr Atlas.

* * * *

Mr and Mrs George Brooks and family of Dunbar were guests of Mrs Brooks' parents, Mr and Mrs Lorne McLean, on Sunday.

* * * *

Mr and Mrs Basil Pickard, of Mille Roches, and Mr and Mrs John Seguin and Arthur, of Cornwall, were Sunday guests of Mr J. Legge and Mae, Berwick.

* * * *

20 years ago

May 6, 1948

Mrs Fay Shaver was elected president of Chesterville Women's Institute for a second term of office at the annual meeting held recently.

* * * *

C. Allison Graham was chosen Liberal candidate for Grenville-Dundas in the June 7th provincial election at a meeting of the Liberal assocation held at South Mountain Monday.

* * * *

Mr and Mrs Jack Farrell, Theresa and Catherine spent Sunday evening with Mr and Mrs Maurice Tuttle and family.

* * * *

Mr and Mrs Wilburn Duncan and family were Sunday guests of Mrs Bessie McLaren, Morewood.

* * * *

Frederick W. Barlow, eldest son of Mr and Mrs F. J. Barlow, Morrisburg, and formerly of Chesterville, has accepted a position with a chemical company at Pittsburg, Pa.

* * * *

Mr and Mrs George Hehir and children, Sandtown, were Sunday guests of Mr and Mrs Stewart Hart.

* * * *

10 years ago

May 8, 1958

William F. Droppo will celebrate his 93rd birthday Saturday, May 10, at the home of his son, Harold.

* * * *

Lorne Bell of Williamsburg was named road supervisor of Winchester Township at the council meeting held last week.

* * * *

Mrs James McNaughton of Cornwall was a recent guest of Mr and Mrs John Clements and Myrtle, Newington.

* * * *

Messrs Arliss Young, Dale McMillan, Lorne Brooks and Marcellus Hollister atended the wedding of Mr and Mrs Ronnie Merkley in Prescott on April 26.

* * * *

Miss Eleanor McDougall of Dundas spent the weekend with Mr and Mrs Alex McDougall, Finch.

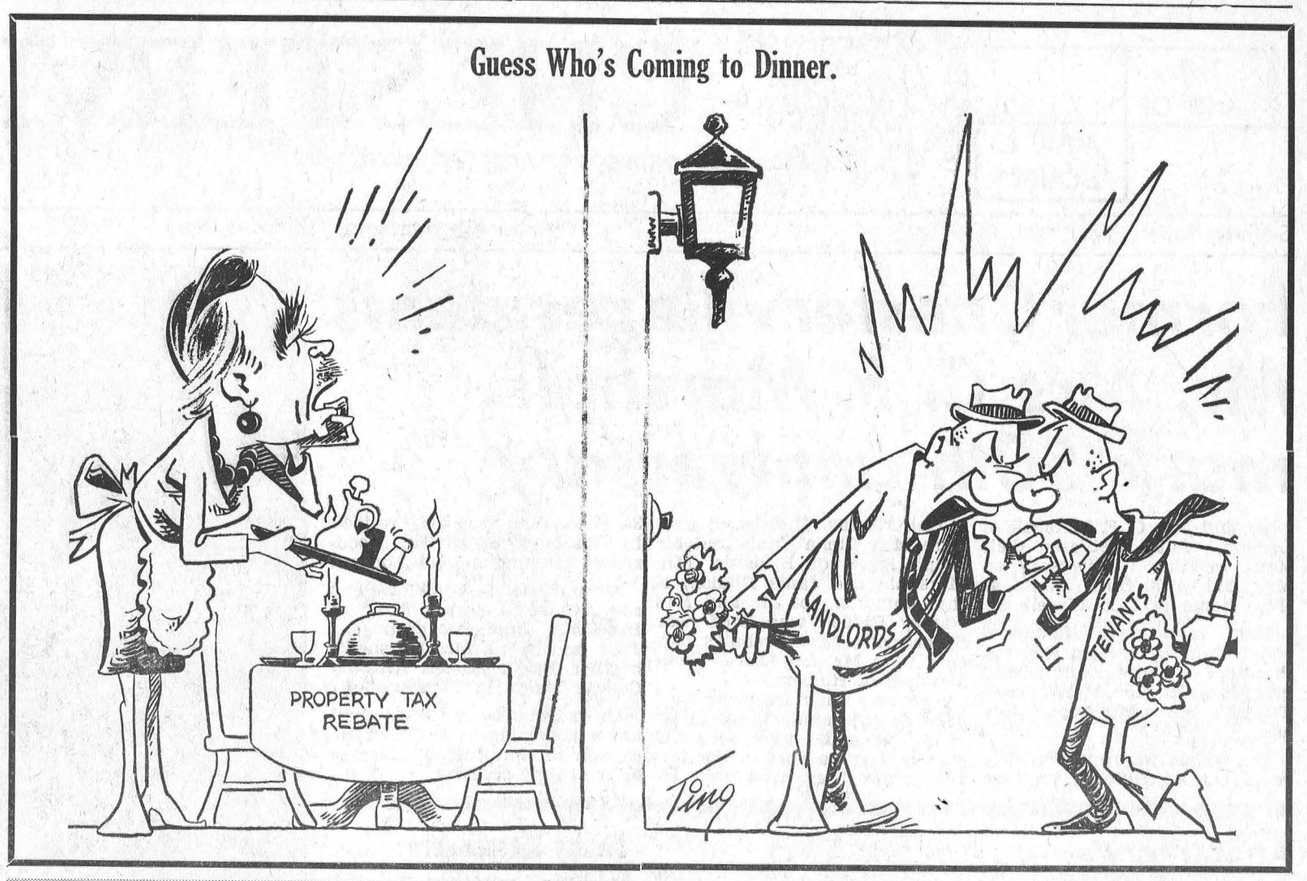

ANN LANDERS

Dear Ann Landers: I was very disappointed in your answer to the woman who wrote about her moustache. She said she was well aware of the unsightly growth of hair over her lip and that she had tried several things advertised in magazines but nothing had worked.

Why didn't you give her some moral support instead of putting her down? You should have told the woman that a man who would attach so much importance to a flaw in her looks can't be worth much in the first place. The writer described herself as a college graduate and an avid reader. She said she attended concerts frequently and took night school classes in art and literature. This would indicate she is an intellectual person. Surely her superior mind ought to count for something. Somewhere in this world there must be a thinking man who would appreciate this woman's real worth.

You can square things by printing this letter. — Pennsylvania.

Dear Penn.: Unfortunately, most men can see better than they can think.

There is no reason for a woman to have a moustache in this day and age. If one thing doesn't work, she should try another, until she finds something that does work. Many women have had success with depilatory creams and bleaches. Others have gone to electrolysis. The dame who expects a man to look past her moustache into her superior mind is asking a great deal.

* * * *

Dear Ann Landers. I am only 17 years older than my daughter. (She is 16.) No one would believe I am Phyllis' mother unless they were told. We look like sisters. This does not bother me, but it seems to bother Phyllis.

My husband and I were divorced two years ago. Ever since that time Phyllis has had the crazy notion I am after her boyfriends. Last Friday an attractive kid of 19 came by to take Phyllis to a dance at a nearby fun-centre for teens. When he arrived, my daughter was not ready (as usual) so I thought I should entertain him. The stereo was on and the music was great so we started to dance. We danced together as if we had practised for years. He was amazed I knew all the latest steps. Suddenly, he said, "Why don't you come to the dance with us?" I didn't have anything else to do and it sounded like fun so I said, "I'd love to."

Just then Phyllis came in. When I told her about my nifty invitation she didn't look very happy but I figured she'd get over it.

To make a long story short, I had a ball but Phyllis spent most of the evening in the ladies' room. This morning she yelled about my staying in my own generation and accused me of trying to cut into her social life. How can I get some sense into this foolish girl's head? Can I help it if I look more like a girl friend than a mother?—Springtime.

Dear Time: Your daughter doesn't need a 33-year-old girl friend. She needs a mother — and it's time you started to behave like one.

You should not have accepted the young man's invitation. There are times when it is good manners to say "No, thank you." This was one of those times.

In the future I hope you will conduct yourself with a little restraint in the presence of Phyllis' friends. A youthful and attractive mother can pose a serious threat to her daughter's sense of security.

* * * *

When romantic glances turn to warm embraces is it love or chemistry? Send for the booklet "Love or Sex and How to Tell the Difference." Write to Ann Landers in care of this newspaper, enclosing 40c in coin plus 6c for postage and a long, self-addressed, un-stamped envelope.

Ann Landers will be glad to help you with your problems. Write to her in care of this newspaper and send an unstamped, self-addressed envelope and 6c for postage.

George Walker

George Walker, Berwick, formerly of London, Ont., passed away at Cornwall General Hospital on April 20.

Mr Walker was a veteran of the Boer War and Warld War I.

Surviving relatives include his wife, Margaret S. Ouderkirk; one daughter, Inez Marguerite Frederick of Watertown, N.Y.; Kenneth G. Walker of Summerstown, Ont., and E. Leonard Walker, of Berwick, Ont.; also 22 grandchildren and three great grandchildren.

The funeral service was conducted at the Brownlee Funeral Home, Finch, by Mr D. Dunn. Burial was under direction of Findh Legion, No. 357. Roy MacDonald was piper and the drummer was Bill Atterbury.

Pall bearers were Donald McMillan Arnott Empey, Ellery McMillan, Paul Madore, Doug Ouderkirk and Everet Bomhoward.

FARM MACHINERY PARTS AVAILABLE IN EMERGENCY

Now that the production season has started, there will doubtless be an occasional breakdown of a farm machine. This delay is important during the week, particularly if the dealer does not have the parts in stock. Uusually, in such an emergency, he is able to get them the following day from the parts depot, says Hal Wright, sec.-manager, Ontario Farm Machinery Advisory Board.

However, Saturdays and holidays present a more serious problem. To prevent a delay of two to four days over a weekend, most major farm machinery parts depots have personnel available to handle emergency orders.

Political plums don't grow from seeds. They result from clever grafting.

Ontario Legislature Report



By F. M. Cass

This week was taken up in the House mostly by the discussion of the estimates of the Department of Health which brought a deluge of questions and denunciations of the Minister and his Department. The result of all this would seem to be that Ontario Health and Hospital Services are first class but not extended into many areas where some members and a great number of the people of Ontario feel they should operate. However, as in every other area of present day society, this optimum is not financially possible without much additional taxation to which all members and most of the people are, of course, quite opposed. At the current rate of progress in considering and passing Departmental estimates the present Sitting of the House will extend throughout the summer and well into the fall, however, it may well be that federal election campaign pressures may be effective in altering the present rate of progress.

The Attorney General announced to the House that the Law Enforcement Act enacted last year was proclaimed effective April 1, 1968. This is the law which provides the basis for compensating citizens for injuries suffered assisting police officers in the enforcement of our laws. It will be administered by a board on which will serve Mr R. P. Milligan, Q.C., of Cornwall, who is also chairman of the Ontario Police Commission. It is to be hoped that this is only the beginning of the concern of society and government for the victims of crime as opposed to the present great and proper concern for the perpetrators of crime.

There was considerable discussion in the House on the bill to provide for the provincial government's aid to taxpayers on 1968 municipal tax bills. While the methods of dealing with this problem as proposed by the government would appear cumbersome it is certain that the Government will make every effort to ensure that all municipal taxpayers, whether owner or tenant, received the proper refund or credit. Undoubtedly, however, there will be many tangles in all local municipalities while these tax rebates are being processed.

Also enacted was the necessary amendment to Ontario Law to enable our courts in Ontario to deal with the new law respecting divorce which was recently passed by the federal Parliament. At present divorce jurisdiction remains with the Supreme Court but the Attorney General informed the House that transfer of such jurisdiction of County and District Courts was under active consideration by his Department officials.

The Minister of Agriculture and Food announced a full scale examination of our province's entire cheese industry. For our area this is a most important matter and very much needed in view of present changes in manufacturing processes and methods. Most of us can remember the days when almost every cross roads had its cheese factory. But like the ilttle red school house, the small cheese factory has disappeared bringing with it a real chnge in many rural areas and especially in ours. It is indeed to be hoped that results of this study will be successful in ameliorating some of the drastic results in many rural areas of present trends.

ONTARIO HYDRO
Nuclear Power Station

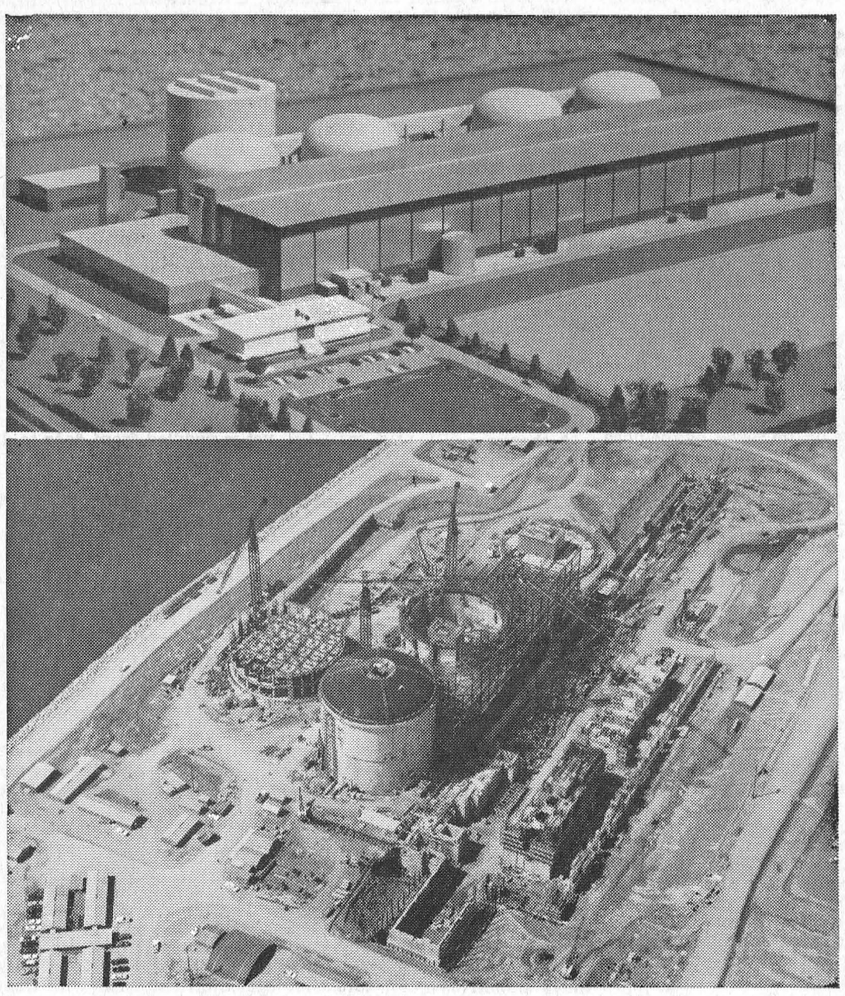

Ontario Hydro's $528 million Pickering nuclear power station, on the eastern outskirts of Metro Toronto, begins to resemble its model (top). Base of the tall vacuum building and three of the station's four domed reactor buildings at various stages of construction are all identifiable. Turbine building structural steel and foundations for the turbo-generators are at the right. Scheduled for completion in 1973, the 2,160,000-kilowatt station — one of the largest in the world — will produce enough electricity to supply almost one and a half million homes.

Winchester Hospital change visiting hours beginning National Hospital Day, May 12

Even though the birth rate has been on the decline in recent years, maternity care accounted for 15.5 per cent of all hospital days in Ontario's public hospitals last year.

Mr H. P. Stel, the administrator of Winchester District Memorial Hospital, said his hospital came close to this provincial average. Births in 1967 represented 13 per cent of all our hospital admissions, he said.

Because childbirth plays an important role in the overall hospital function, it is fitting that hospitals throughout Canada have chosen "Where Life Begins" as their theme for National Hospital Day next Sunday, May 12. This is particularly apt this year since, through a rare coincidence, Mother's Day happens to fall on the same day.

While Mother's Day is fixed as the second Sunday in May, hospitals always observe May 12 as their special day to honour the birthday in 1820 of Florence Nightinggale, the nursing pioneer whose innovations led to the improvement of hospitals around the world. And, through the years, the day has become an occasion to focus attention on the vital role hospitals fill in providing high quality health care around the clock in the community.

To mark the day, The Winchester District Memorial Hospital has scheduled to have its change-over to Open Visiting Hours become effective on that day.

"The birth of a child is pretty well taken for granted these days", said Mr Stel, "and because of this we rarely get an opportunity to say something about the work of our maternity department".

Mr Stel said there were 385 births at the Winchester District Memorial Hospital last year. This number of births is much the same as in 1966, when 384 babies were obrn in the hospital.

"Many mothers will be surprised to learn that more than 20 different hospital employees play some important role in the care of the mother and her baby," he said.

"The marked decrease in the birth rate which is apparent in many countries where couples now have easy access to the means of postponing and limiting the size of their families has affected our hospital too," Mr Stel said.

"In our case, this continuing decrease has helped to ease the pressure on our active-treatment beds since it has enabled us to take advantage of available accomodation in our maternity department."

Mr Stel said the hospital, for most Canadians, is where life begins. "All but two per cent of the estimated 127,946 babies born in Ontario last year began life in hospital delivery rooms and spent the first critical days under constant watch and care in a hospital nursery."

"Today the newborn infant gets a better start in life," he continued. "Now babies undergo a whole series of tests, including one for PKU (phenylketonuria), a genetic disease which can cause severe mental retardation if not detected early."

Because a baby receives such attentive care during the first week of his life these days his life expctancy will be considerably longer than it would have been three or four generations ago, Mr Stel concluded.

One day a boastful lady called on a famous mother of Roman legend, Cornelia, and displayed a flashy array of jewels — then asked to see Cornelia's jewels. Cornelia promptly sent for her two yocng sons and told the visitor, "These are my jewels — in which I alone delight."

ELMA

Recent visitors at Dillabough home

Mr and Mrs Don Dillabough entertained Mr and Mrs Graham McPherson, Mr and Mrs Egerton Barkley on Tuesday evening in honor of Mrs McPherson's birthday.

The Couple's Club of Elma United Church were hosts to the club from Russell on Thursday evening, when they were entertained by Mr Dale Barkley of Morrisburg, who showed films and gave an interesting talk on Frobisher Bay where he spent six years.

Mrs Graham McPherson is spending some time with Mr and Mrs John Casselman and Charles at Toronto.

Mr Gary Dillabough and Miss Muriel Kelso, Ottawa, spent Wednesday evening with Mr and Mrs Don Dillabough.

Miss Ada Barkley was a guest at the home of Mr and Mrs Hugh Barkley, Sixth Concession on the occasion of Mrs Morley McPherson's 89th birthday, May 2nd.

Mr and Mrs Don Dillabough were supper guests of Mr and Mrs Leroy Hutt and Lorraine at Chesterville on Saturday.

Miss Jean Armstrong spent Sunday with Mr and Mrs Milton Carkner, Morrisburg.

MOREWOOD

Guests of friends at Morewood

Mr and Mrs William McIntyre, Mr and Mrs Elzie Alguire, Moose Creek, Mr and Mrs George Carruthers, Kelowna, B.C., are guests of Mr and Mrs Hector Carruthers and other friends.

Mr and Mrs Reynold Dillabough and family visited Mrs W. Dillabough Sunday.

Mrs G. Strader spent Sunday with Mr and Mrs H. R. Faulkner.

Mr Alex Coty of Windsor is spending some time with Mrs Henry Steen and Jack.

Maturity is knowing when to speak your mind and when to mind your speech.

Spain's cabinet has approved a bill creating a Spanish embassy in Nicosia, Cyprus' capital.

Ninety-five per cent of Ontario's homes have television.

WHO'S CRAZY ??

YOU SURE CAN WIN!

G. E. 16" PORTACOLOUR TV

Tickets 50 cents each, 5 for $2.00

Proceeds to Go to North Stormont Little League Sports, Under Auspices of Heather (357) Branch

DRAW TO BE HELD JULY 1, 1968

Get Tickets from Your Finch Legionnaires

By Calling 984-2966

34-1

Finch C.W.L. members hear D. Dunn at annual meeting

The annual meeting of St. Bernard's C.W.L., Finch, was held recently in the Community Hall, Finch. A delicious meal was catered to by the Finch Women's Institute. Mrs Leo Hunt thanked the W.I. for the lovely meal.

Mrs Tom Sullivan introduced the guest speaker of the evening, Rev D. Dunn, minister of Finch United Church. Mr Dunn thanked the ladies for their spirit of ecumenism. He spoke on the "Mystical Splendour Within Us." Mrs Fred Haisley thanked the speaker.

Father Danis spoke and expressed his appreciation to Mr Dunn and congratulated the ladies on a lovely evening.

The ladies were entertained with a film, "Women on the March."

The present executive will remain in office for another term.

The history of Mother's Day

Few people realize how far back into history the roots of Mother's Day extend.

The Greeks and Romans chose the Ides (15th) of March to honour a universal mother — Mother Earth. Instead of a corsage or a boutonniere, every member of the family wore a garland of leaves as they danced in the streets.

Many ancient nations worshipped mother-goddesses; in fact, some scholars think this was man's earliest form of religion. But the ancient Germans went a step further. They thought there was something divine — literally — about all women, and mothers were sometimes regarded as living goddesses!

Mom has been treated like a queen, if not quite like a goddess, on many occasions since. By old English custom, mid-Lent Sunday was "Mothering Sunday" when people went back to the "mother church" of their baptism and also visited their mothers with flowers and other gifts. Small rich pastries called "mothering cakes" were popular presents for Mama.

But it wasn't till May 10, 1908, that mothers were formally honoured anywhere in the United States or Canada. On that day, a Miss Anna Jarvis sponsored a church service in Grafton, West Virginia, to honour her late mother and other mothers in the community. After an intensive letter-writing campaign, she saw Mother's Day recognized in every state in the union in 1911, and in 1914 President Woodrow Wilson proclaimed it a national holiday.

Flowers have been connected with Mother's Day from the very beginning: because Miss Jarvis' mother had loved carnations, they became the official Mother's Day flower.

NOTICE: CHANGE OF DATE

N.D.D.H.S. Band Contest

Friday, May 10

8.15 p.m.

N.D.D.H.S. AUDITORIUM

FINAL PROGRAM FOR 1968

Concert and Popular Music
Outstanding Soloist

ERNIE CALCUTT, CFRA, M.C.

— Tickets: $1.00 —

34-2

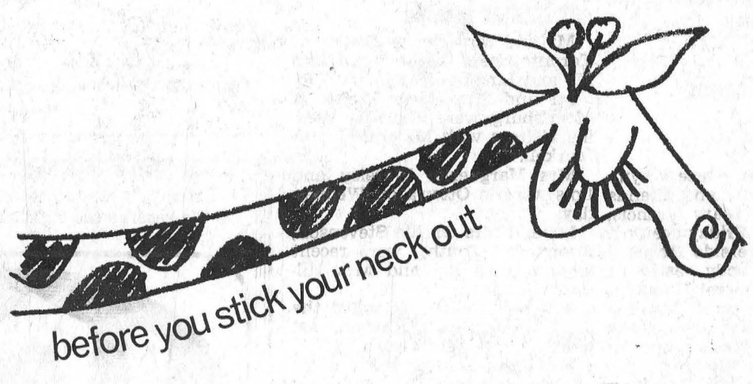

let your fingers do the walking through the YELLOW PAGES

SULLIVAN BROS.

General Contractors

* Sand - Gravel - Fill
* Excavating Contracting
Air Compressor
* House Moving

— Phone 448-2660 —

CHESTERVILLE

For Mother on Mother's Day—
beautiful flowers, plants
and corsages

MURIEL'S FLOWERS
Winchester - - Ontario



Only electric ranges give you the safety of FLAMELESS COOKING without fumes or dirt . . . cooking speed without wasted heat. Fully automatic . . . precision control. Choose today from many makes and models.

your hydro

LIVE BETTER ELECTRICALLY

VILLAGE OF CHESTERVILLE
HYDRO SYSTEM

BOWLING NEWS

Newngton Ladies' League

High singles — Verla Gallinger 245, Irene Shaver 205, 232, G. Donnelly 228, Joyce Helmer 203,
High triples — Verla Gallinger 620, Irene Shaver 617.

Team standings — Pests 25, Sports 23, Fillies 19, Farmerettes 17.

Season winners — The Fillies 111, Carol Russell, Linda Parenteau, Grayce Donnelly, Verla Gallinger, Kathleen Beckstead, Twyla DeGray, Marie Beckstead.

Play-off winners — The Pests 25 points - Eva Hoople, Eunice Edenden, Beverley Michaud, B. Zeran, Irene Shaver, Inez Simpson. Congratulations!

Chesterville Busy Matrons

High singles — Lucille Monast 237, Betty Lapp 228.

High triples — Lucille Monast 628, Hilda Klingvall 543.

Final play-off standings — Wilda 11587, Elizabeth 11392, Alice 113336, Gladys 11279, Vera 11228, Muriel 10877.

Season's high single — Shirley Beckstead.

Season's high triple — Hilda Klingvall.

Season's high average — Lucille Monast.

Year's winning team — Wilda Barkley, Ella Merkley, Hilda Klingvall, Shirley Munro.

Winner of the Play-offs — Elizabeth Brooks, Shirley Beckstead, Isobel Harper, Cassie Dillabough.

Interim school organization committee holds first meeting

The first meeting of the Interim School Organization Committee was held at N.D.D.H.S. on Tuesday, April 20th. This meeting was a follow-up to the organizational meeting held at Cornwall on March 11, and a nominating committee meeting held March 25, at the Cornwall Public School Board office.

The business session was brief and consisted of the re-affirmation of Kenneth Kirkby, Iroquois, as chairman and S. McLeod of Lancaster, as vice-chairman and H. O. Knapper, Ottawa, as acting secretary also the adoption of the nominating committee's recommendations. These recommendations were: that five sub-committees be established which are as follows:

1 Board policies and procedures.
2 Programs, special services and pupil information.
3 Personnel lists and payrolls.
4 Accommodation.
5 Transportation and Finance.

Each of the sub-committees will have the services of two persons from the Area Sperintendents Staff to act as resource persons. The duties of the various sub-committees will be to compile and condense information to the interest of the committee also make recommendations to the interim committee as to the suggested guidelines for consideration by the new county Board.

A clause by clause study of Bill 44, establishing the new County Boards of Education followed with explanations and answers to various questions ably handled by Geo. Waldrum and T. Houghton of the Department of Education, Ontario. A better understanding of the proposed methods of transition and indeed all matters of concern.

Dr. J. O. Proulx, Area Supervisor, Area 10, Ontario Department of Education, with headquarters in Ottawa, spoke briefly and pledged the services of all personnel in Area 10 to assist where possible.

The various sub-committees then convened briefly to set-up their tentative programs. Local and area members on the various sub-committees are: E. Casselman, Chesterville, sub-committee 2; L. Thompson, Chesterville, and Gordon Ennis Winchester, sub-committee 3; R. Workman, Winchester, sub-committee 4; and Bert MacIntosh, Williamsburg, sub-committee 5.

The meeting was adjourned at 11.30 after coffiee and sandwiches.

Read "Record" ads regularly.

Morewood U.C.W. holds May meeting

The May meeting of Morewood U.C.W. proved most interesting when a panel discussion on the new morality was held. Members of the panel were: Rev. L. M. Ferguson, Mrs McLean, public health nurse; Mrs Alva Stewart and Mrs J. F. Casselman. Mrs K. Hillis introduced the members and acted as commentator.

Members of the Presbyterian Church were guests.

Mrs Carl Crump was in charge of the study book. A short business period was held.

The bazaar committee had on display a lovely pieced quilted rug they had just completed.

A canvass will be made instead of a supper for anniversary.

Hostesses were Mrs Nora Dyer, Mrs Gordon Fraser, Mrs Archie Coulthart and Mrs M. Dupius.

Mainly About People

Master Stephen Brabazon of Ottawa spent last weekend with his grandparents, Mr and Mrs Alf Jarvis.

Friends of Mrs Grace McMillan are sorry to learn that she is spending some time in Kingston General Hospital where she underwent surgery on Friday morning.

Recent guests at the home of Mr and Mrs G. Senn were Mrs Charles Walker, Caledonia, P.E.I., Mr and Mrs Ted Cobell, Jimmy and Erin of Ottawa and Mrs Alman Fleming of Charlotetown, P.E.I.

HYNDMAN

Sympathy extended Francis family

We extend our deepest sympathy to the family and friends of the late Mrs Mary Francis, who passed away Friday evening, April 26th at Riverside Hospital in Ottawa. The body rested at the Armstrong Funeral Home, at South Mountain until Monday afternoon when the service was held and burial took place in South Mountain cemetery.

Mr John Smith, Mrs Dorothea Carkner and Mrs Pearl Pittman, Inkerman, were callers at the Lattimore home one day recently.

We welcome Mr and Mrs D. Collins of Ottawa to our community. They moved to their new home they built. Mr Collins returned home on Friday from the Civic Hospital, Ottawa, where he had been a patient for nearly three weeks having had an operation.

Mr and Mrs John Hilgers and family, Ventnor, Mr and Mrs C. Norton, Rickey and Randy, of this place, were dinner guests on Sunday of Mr and Mrs George Norton.

Mrs Hubert Robinson called on Mrs Fred Singleton at Heckston on Sunday.

Some from here attended anniversary services at Spencerville United Church on Sunday evening. Rev. Somerville was the minister, a former pastor here.

NORTHIELD STATION

Spend weekend at Eamer home

Mr and Mrs Duane Eamer of Toronto, spent the week-end with Mr and Mrs Leslie Eamer.

Mr and Mrs Harry Miekle of Morrisburg, were Saturday evening visitors with Mr and Mrs C. Markell.

Mrs Marguerite Wereley and Lois were in Ottawa on Wednesday.

Mr and Mrs Orville Stevenson, Avonmore South, were recent visitors with Mr and Mrs Hilliard Waldroff.

Mrs Leo Leblanc attended the W. I. Conference in Gutlph, last week.

Mrs Ross Alguire was a guest of her daughter, Mr and Mrs Victor Patterson and infant at Pembroke last week.

USEFUL CLEANER ALSO DENTIFRICE

Here are a few ways to use baking soda:

As a kitchen deodorizer. Famed as a freshener baking soda emulsifies the film of grease that odors cling to. Use it in solution for the refrigerator bread box, cookie jar, coffee pot, tea pot, thermos bottles baby bottles, anything that tends to harbour stale or musty odors.

As a straight cleaner it works on all types of glass, cut glass, and crystal, windows, mirrors and car windshields, plastic surfaces painted surfaces, enamel surfaces, tile and marble surfaces.

Baking soda is a fire extinguisher (it's recommended by leading fire authorities as an extinguisher for fat fires in the kitchen); it is also a dentifrice, often recommended by dentists.

You cannot put the same shoe on every foot.

Chance favours the prepared mind.

OSNABRUCK CENTRE

Spend weekend in Rochester, N.Y.

Mr and Mrs Clifford Collins, Mr and Mrs Arthur Moke spent the week-end in Rochester, N.Y.

Mrs Maude Ezard, Chesterville, is spending some time with her daughter and son-in-law, Mr and Mrs Morley Warner.

Mr and Mrs John Brownell visited with Mr and Mrs Lloyd Brownell.

Mrs O. J. Beckstead called on Mrs Eva Dillabough on Saturday.

Sympathy of the community is extended to Mrs Cedric MacLeod (nee Laura Alguire) in the loss of her husband.

Douglas Cryderman, Ottawa, spent the week-end with his parents here.

Mr and Mrs Earl Beckstead and Betty, Ingleside, were Sunday tea guests with Mr and Mrs John Brownell.

Mr and Mrs Wilfred Raymond were Sunday guests with Mr and Mrs Fred Cryderman.

Mrs Frank Bray spent Friday afternoon with Mrs John Brownell.

Mrs Eva Dillabough visited with Mrs Maude Ezard and Mrs Morley Warner.

TEST ROCKET NOSE CONE TO WHISTLE

A Canadian test rocket with a nose cone designed to do some artificial whistling in space is to be launched at Wallops Island, Va.

The launch and orbiting of the nose cone 500 miles above the earth also will test equipment that is to go aboard Canada's third space satellite, scheduled to soar into the ionosphere late this year.

The nose cone instrument package was designed by Defence Research Board scientists to create artificial "whistlers," the name upper atmosphere experts give to electro-magnetic waves produced by lightning flashes near the earth.

Whistler waves are also generated within the ionosphere by a process that still is not completely understood.

DRB scientists said artificial creation of the waves by the nose cone will be a boon to study of them.

Such waves now can be studied only when natural conditions produce them in the ionosphere. The orbiting nose cone will allow scientists to produce artificial whistlers on demand in the ionosphere and study the results.

DIXON

Spend day in Ottawa

Mrs Don Harper, Winchester, Mrs Harry Greer and Kevin, Mrs James Bailey, Chesterville and Mrs Vera Armstrong were in Ottawa recently.

Mr and Mrs Oliver McGee of Glen Walter, Mr and Mrs Robert Roy and Scott, Bainsvile, Mr and Mrs Harold Brassard, Mr and Mrs John McGee, Ingleside, were recent guests with Mr and Mrs Thorold Shaver and Bonnie.

Mrs Fred Dewe and Deanna, Osnabruck Centre, Lawrence McMillan, Brockville, Barbara McMillan, St. Andrews, Linda Armstrong Eamer's Corners, Lyle Heagle, Chesterville, were recent visitors with Mrs Vera Armstrong and family.

Mr Carmen Alguire, DeCalb Jct., N.Y., Mr and Mrs Lawrence Steele and family were week-end visitors with Mrs Roxy Snetsinger and Mrs Gordon Harris.

Mrs Thorold Shaver, district delegate, attended the 20th Annual Women's Institute Conference at Guelph, last week.

BERWICK

Sympathy extended Walker family

We extend our sympathy to Mrs Walker and family in the death of Mr George Walker who passed away recently.

A shower was held in Berwick Community Hall on April 26th in honor of Miss Anne Robinson on the occasion of her approaching marriage. A large crowd attended.

Mr Carl Tupper and brother and friend, all of Montreal, was ths guest of Mrs A. Burd over the week-end.

Mrs Harold Melvin of Ottawa, spent a couple of weeks with her sister Mrs Olga Stark.

All were sorry to hear of the death of Mrs Roy Miller.

A few from here attended the auction sale on Saturday at the farm of Mr Roy Lynch, East of Finch.

MAPLE PRODUCTS WARNING IMITATIONS BEING SOLD

The Ontario Food Council has issued a warning to the purchasers of maple syrup and other maple products. It's simply this: Everyone purchasing maple products should be quite sure that the product being offered to the consumer is 100 percent pure maple syrup. In short, beware of imitations.

Already this year, complaints have been received that unscrupulous salesman are going about the province offering a product that is purported to be "Maple Syrup" but is in fact an imitation product with maple flavorng added. Most of these reported sales have taken place in rural areas, at road-side markets, and at community sales. The containers are often labelled in French, and frequently the product is peddled from door to door at a reduced price.

If you are in doubt about the grade, purity, flavor, etc., of such products get in touch with the nearest branch of the Ontario Department of Agriculture and Food, the Fruit and Vegetable Division of the Canada Department of Agriculture, Mr W. Humphreys, Ontario Maple Products Fieldman, Box 157, Barrie, who is prepared to test small samples without charge.

Legislation providing for severe penalties for misrepresentaton of maple products exsts, and anyone violating these regulations should be reported immediately. Remember there is no substitute for genuine maple products.

The birch leaf miner presents a major hazard to any home owners with birch trees in their yard. During the second week of May, horticulturists with the Ontario Department of Agriculture and Food recommend that you spray birch trees with Malathion lindane or carbaryl for leaf miners. This should be repeated in 7 to 10 days for adequate protection.

SHELL

$100,000 FARM SWEEPSTAKES

—Colour and Black and White TV's
—Transistor Portable Radios
—Steak Knife Sets

All these to be won. Just be sure and turn in or mail your number to your Shell Farm Service Agent and discover if you have a lucky number.



Harold Cowan of Metcalfe is the lucky winner of a 19" RCA portable TV. His farm service dealer, Stan Black, is making the presentation.

S. G. Black Fuels Ltd.
PHONE 774-2109 WINCHESTER
34-1

Prices effective until closing, Sat., May 11
We reserve the right to limit quantities.

IGA

FREE GOLD BOND STAMPS

SHOP FOR THESE SPECIALS DURING IGA's ANNIVERSARY SALE

Fresh PORK, SHANKLESS, SHOULDER 5 - 6 lbs. avg.
SHOULDER ROAST 29c LB.

Fresh Pork 5-6 lbs. avg.
Butt Roast ..... lb., 35c
Completely Boneless
Butt or Shoulder 5-6 lbs. avg.
Pork Roast ..... lb., 43c
Oven Ready (Bread Dressing Stuffed)
Shoulder Roast ..... lb., 39c
Butt Roast ..... lb., 43c
Boneless, Either End, 3 lbs. avg., Twin Tied
Loin of Pork Roast ..... lb., 79c
Fresh Sliced Pork
Liver ..... lb., 29c
Top Valu Skinless
Wieners ..... 2-lb. Cry. pkg., 99c
Top Valu Breaded
Veal Steakettes .... cello wrap, lb., 59c

Top Valu Sliced — All Varieties
Cooked Meat .... 6-oz. Cry. pkg., 25c
Maple eLaf Ready to Serve
Dinner Hams ..... Cry. ½'s, lb., 99c

SHOP OUR ECONOMY PACK SECTION AND SAVE

Shoulder and
Butt Steaks ..... lb., 49c
Shoulder
Lamb Chops .... 6-8 lbs. pack, lb., 49c
Loin
Lamb Chops .. 10-12 lbs. pack, lb., 69c
Boneless
Pork Chops .... 6-8 lbs. pack, lb., 89c

California Fresh STRAWBERRIES ..... quart box, 59c

South African Fancy Granny Smith
Apples.... ..... size 125's, lb., 29c
Can. Fcy. Top Valu Controlled Atmosphere
Red Delicious Apples .... 3-lb. bag, 69c
Calif. Sunkist White
Grapefruit ..... 6 size 48's, 59c
California
Juicy Lemons .... doz. size 140's, 59c

Calif. No. 1 Long White
New Potatoes ..... 5 lbs., 49c
Arizona Mild and Nippy
Green Onions ..... 3 bunches, 29c
Florida Rosebud Cello
Radishes ..... 3 6-oz. bags, 29c

FARM SEEDS NOW IN STOCK

CHESTERVILLE ONTARIO FULTON BROS. Phones: Supermarket 448-2345 Appliance Store 448-2195

GOOD USED CARS SPECIALLY PRICED

1967 CHEV. BEL-AIR — V8, AT, PS, 4-door; radio. Warranty book with car.
1966 CHEV. IMPALA SUPER SPORTS — V8, AT, PS, PB, radio. A real sharp one.
1966 DODGE POLARA 880 — 2-door, HT, 8 cyl., AT, radio. New condition.
1966 PONTIAC LAURENTIAN — 8 cyl., AT, radio, 4-door, all original.
1966 FORD CUSTOM 500—4-door, V8, AT, radio. Blue with matching interior.
1966 CHEV. BEL-AIR — 4-door, 8 cyl., AT, radio.
1963 FORD FAIRLANE 500 — Automatic, radio.
1964 PONTIAC LAURENTIAN — 4-door, AT, radio.
1962 METEOR — 4-door, standard transmission, radio. Black with red interior.
1963 PONTIAC LAURENTIAN — 6 cyl., automatic, radio.
This week's special $895.00

McMILLAN BROS
CARL AND LEON
NEW AND USED CAR SALES
LEON: Res., 448-2767 PHONES: Business, 448-2146 CARL: Res., 448-2002

LEG OF LAMB ..... lb., 55c
LAZY MAPLE BACON ..... lb., 65c
PORK HOCKS ..... lb., 19c
FRESH MUD POUTS ..... lb., 45c
SIDES OF BABY BEEF
200 Lbs. Average; Cut, Wrapped and Frozen: 53c lb.

EARL'S MEATS
— FREE DELIVERY —
AND LOCKER STORAGE
Phone 448-2324 — Chesterville, Ont.



GEORGE LAFLAMME
Groceries - - Meats
Fruit - - Vegetables
King St. Phone 448-2822

Deep Cut SPECIALS

Weston Bread
5 loaves $1.00
Fresh Chickens
3 to 4 lbs., lb.: 43c
White Sugar
5 lbs. 35c
Riceville Potatoes
50-lb. bag 1.29
Miracle Whip
32 oz. 59c
Dutch Style Cookies
3 pkgs. $1.00
Strawberry or Rasp. Jam: 2 24-oz. jar, 75c

Benjamin Moore Paints
20% Off

Ingleside Women's Institute honours 4-H girls on project completion

Members of Ingleside Women's Institute honoured four girls who recently won provincial honours by completing 12 Homemaking Club projects in their 4-H work.

The awards, the gift of the W.I., were presented at a dinner in the Institute room of the new library building in Ingleside, with Mrs Stuart Markell as master of ceremonies for a program which followed.

The presentation was made by Mrs Aillison Murray, who was home economist for the United Counties during much of the time the girls were taking their club work. The awards went to Mary Dixon, Gail Brownell, Madeline Plumadore and Evelyn Dawson.

The recipients made a suitable brief reply and expressed their appreciation for the generosity of the Institute, which was added to provincial honours and certificates won by the girls during several years of association with 4-H Clubs.

As a special tribute to Mrs Markell for her eight years as club leader, the Institute presented her with a tray, and the girls gave their former leader a crystal platter as a token of appreciation. The past president of the W.I., Mrs W. A. MacMillan, gave a few words of appreciation to all concerned. Mrs Ray Dixon replied on behalf of the parents of 4-H members.

8TH AVE., EAST OSNABRUCK

Sympathy extended Miller family

A former resident of this community, Mrs Roy Miller, passed away on Saturday at Niagara Falls, Sympathy is extended to the relatives and friends.

Mr and Mrs Duncan Ferguson and family, Ottawa, Gail Ronnie and Hubert Ferguson, Finch, were week-end guests with Mr and Mrs James Ferguson.

Mr and Mrs Floyd Scott and children, Lloyd and Phillip, Prescott, were Sunday guests with Mr and Mrs Ross Scott.

Mr and Mrs Rene Lalonde and family, Berwick, were recent visitors with Mr and Mrs T. Cromie.

Mrs Fab Godard of Ottawa, spent the week-end at their homes here.

7TH AVE., OSNABRUCK

Entertain friends Saturday evening

Mr and Mrs Stewart Hart entertained a few friends and neighbours on Saturday evening in honor of Mrs Adelard Duke, Miss Launa, Adrien and Rene who have moved to their new home in Ingleside. Mrs John Grandaw spoke a few words of regret at losing the family and Mrs Hart presented Mrs Dube and family with a framed oil painting. Miss Launa graciously replied and invited all to visit them soon. Lunch was served.

The North Valley United Church Women were entertained at the manse at Newington by Rev. W. H. Baugh on Wednesday evening.

Mrs Robert May was hostess Thursday evening for the May meeting of the Osnabruck Centre W. I. with over 20 members and guests present.

The sympathy of the community goes to Mrs John Menkhorst and family and other relatives in the death of Mr John Menkhorst at his home here on Tuesday morning following a lengthy illness. Funeral services were held on Thursday afternoon from the home to Williamsburg Church with burial there. The elder Mr and Mrs Menkhorst arrived from Holland the week before their son's death and will spend some time here with their daughter-in-law and grandchildren and their daughter Mrs Geo. Brunsveldt, Mr Brunsveldt and children.

Elmer Thomas Merkley

Following a five-day illness, Elmer Thomas Merkley passed away April 30. He was a resident of Chesterville area for the past 11 years. The deceased was 35 years of age.

Born at Morrisburg, June 17, 1932, he was a son of Kenneth Jacob Merkley and his wife, Eulah Merkley.

Surviving relatives include his mother, Mrs Eulah Merkley; three brothers, Albert D. Merkley, Pearly Merkley and Grant B. Merkley, and one sister, Audrey M. Merkley.

Rev. L. M. Ferguson conducted the funeral service at Vice and Craig Funeral Home, Chesterville, at 2 p.m., May 3. Interment followed in Fairview Cemetery.

Pall bearesr were Loran Brooks, Reg. Shaver, Bert Barkley, Cecil McMillan, Floyd Young and David Lamoreux.

God's Presence

By Mrs Ella York, Chesterville

We feel God's presence and power
In everything that grows,
From the rainbow in the heavens
To the growing of a rose.

Let us seek God in quiet prayer
And receive confidence and strength;
He'll answer us when e'er we call,
His love isn't measured in length.

Our prayers will be more than a wish,
They will be a reality;
Our fruits will be a real success
When we walk with truth and activity.

When we are attuned to God,
Everything will fall into place;
If we follow the perfect pattern
We will see His Blessed Face.

Note: The above poem has been approved for music and a record by Music City Songcrafters, Nashville, Tenn.

SOUND FARM CREDIT USE CONTRIBUTES TO INCOME

Farm credit contributes a great deal to the combination of land, labor, capital and management needed to produce high levels of farm income. D. A. McArthur, Farm Management Specialist, Ontario Department of Agriculture and Food, suggests prospective borrowers check the following points before embarking on a loan.

Use credit for productive purposes only. Borrowed funds should be used primarily for purposes that will increase net income.

Limit borrowing for unfamiliar enterprises. Test your ability to manage an enterprise before expanding it through the use of borrowed funds.

Use only the credit needed to operate the farm efficiently. Use borrowed funds where they will bring the largest net income in the shortest time.

Keep debts in line with net worth. This is the basis of financial strength and stability. Debts do not normally change with changes in value of assets.

Keep debts in line with probable income. Cash income must be sufficient for farm operating expenses, replacing depreciable assets, family living expenses, and debt retirement.

Tailor the loan to repayment capacity replacing depreciable assets, family living expenses and debt retirement.

Tailor the loan to repayment capacity. The length of term should correspond to the length of time to recover the borrowed capital, with a margin of safety. The repayment schedule should fit the flow of income from the invested loan.

Shop for a loan, and select a dependable lender. Variations in loan terms are significant. Reputable lenders usually are more wililng and able to make adjustments. Their costs and terms may be more reasonable. Be businesslike, fair, and frank with your lender. Pay promptly discuss your problems, and do not conceal pertinent facts.

Study price trends. Estimate ability to repay principal plus interest on a realistic, conservative basis.

Have adequate insurance for added risks. Using credit increases risk. There should be adequate property and liability insurance. Crop insurance is also available. Life insurance provides the family protection.

OSNABRUCK CENTRE

Spend weekend at Rombough home

Miss Marlene Rombough of Ottawa, spent the week-end with her parents Mr and Mrs Harold Rombough and Brian.

Mr and Mrs Maurice Currier and family, Varennes, Quebec, Mr and Mrs Junior Thompson and Kimberly, Mrs Bill LaSalle and family, Cornwall, Mr and Mrs Harvey Armstrong and family, Ingleside, Mr and Mrs Richard Moke and Chris, Osnabruck Centre, Mrs Fay Beckstead and Jane, Newington, spent Sunday with Mr and Mrs Garnet Bechkstead and family in honor of Mrs Lasalle's and Darlen's birthdays.

Mrs Lawrence Moke, Mrs Richard Moke and Chris were Friday tea guests with Mr and Mrs Ira Moke, Lunenburg.

Mr William Harding, Lunenburg, called at the home of Lawrence Moke and Chris.

Mrs Lawrence Moke spent Thursday evening with Mrs Annie Ferguson.

Mr and Mrs Richard Donelly, Mrs Murray Beckstead, Mrs Garnet Beckstead and Mrs Richard Moke spent Thursday afternoon in Cornwall.

Mr and Mrs Basil Hartle and family, Long Sault, were Saturday evening guests at the home of Garnet Beckstead.



Const. N. E. Sarault

Provincial Constable Norm Sarault, formerly of Long Sault Detachment, has been transferred to Winchester.

Norm, a native of Ottawa, was educated at Ramsayville Public and Rideau High Schools. After leaving high school, he was employed by a printing and advertising firm in Ottawa. In January 1967, he received his appointment to the Force, and after a three week course at Provincial Police College in Toronto, was posted to Long Sault detachment. During the period at Long Sault, he successfully completed a 12 week course at Ontario Police College, Aylmer, Ontario. Constable Sarault, who is bilingual, spends a lot of his spare time water skiing and boating. With plans to be married this summer, Norm will take up residence in Winchester.

Letter to the Editor

Newington, Ont.,
April 26, 1968.

The Editor,
The Chesterville Record,
Chesterville, Ontario.

Dear Sir:

Thank you very much for printing our bowling news all season. It was greatly apreciated.

Alberta Zeran, Secretary,
Newington Ladies' Friday League.

Margaret Agnes Allen

A resident of Chesterville for the past 75 years, Mrs Margaret Agnes Allen, Victoria Street, passed away May 5. She was in her 84th year.

Born in the United States on September 13, 1885, she was the daughter of the late John Martin. She was married in Chesterville to William Joseph Allen.

She is survived by her children, Frank, Dorion, Que.; Mrs Albert Knight (Marie), Cato, N.Y.; Mrs Herman Coons (Helen), Winchester Springs; Gladys, Chesterville; Mrs Lloyd Casselman (Stella), of Winchester; Thomas, Smiths Falls; Eva, Ottawa; 13 grandchildren and 15 great grandchildren.

The deceased attended public and high schools at Cornwall. She was a member of St. Mary's Church, Chesterville.

Rev Father J. J. Collins conducted services at St. Mary's Church at 10 a.m., Wednesday, May 8. Interment followed in St. Mary's Parish Cemetery.

Pall bearers were grandchildren: Douglas Casselman, Bill Casselman, Thomas Casselman, Barry Coons, Frank Allen and Michael Knight.

DAIRY SPREAD TO COMPETE WITH MARGARINE

A new dairy spread, said to be comparable in content to butter and competitive in price with margarine, was unveiled and received favourable comment at a meeting of the Oxford County Federation of Agriculture.

Similar products on the market in the past have contained chemicals but this is an all-dairy product.

The new spread is the result of five years' research at the University of Guelph, followed by industrial research.

The new product will be available almost immediately in the Kitchener area.

NARROW ROWS FOR CORN NOT FOR GENERAL USE

Narrow row corn - twenty inches or less - cannot be recommended yet for general use by farmers, according to R. D. Hunter, Crop Science Depeartment, Ontario Agricultural College. Researchers, however, are confident that this method of growing corn could come.

Why the possibilities of narrow rows? Traditional widths of 40 to 42 inches between rows are no longer necessary with the recent increase in the use of better weed control measures. Equipment is not necessary in a field for cultivation purposes. Atrazine in the past few years, particularly, has made virtually weed-free conditions possible.

Hand in hand with narrow rows, we usually think of higher plant populations. With this increase in the number of plants, and the narrower row widths, there is a greater interception of sunlight. It is this sunlight energy in the form of carbohydrates, that the farmers harvest as yield.

The hitch, however, is in the grain yields. Most corn hybrids being used at present do not respond well to high population or narrow row conditions. Yield of grain has not increased in proportion to the increase in light intercepted.

Scientists at Ontario Agricultural College and elsewhere are selecting hybrids with narrow row and high population tolerance. Mr Hunter suggests that it will be a few years yet, though, before general recommendations can be made for this method of cultivation.

AT THE CHURCHES

CHESTERVILLE - MOREWOOD UNITED CHURCH OF CANADA
Minister: Rev L. M. Ferguson
SUNDAY, MAY 12, 1968
9.30 a.m. Morewood — Service; Sunday School.
11.00 a.m. Trinity — Service; Sunday School.

CHESTERVILLE PENTECOSTAL CHURCH
Albert and Ralph Sts.
Rev A. T. Barnes, M.A.
SUNDAY, MAY 12, 1968
2.30 p.m. Sunday School
3.30 p.m. Worship Service
Thursday, 7.30 p.m.: Bible Study and Prayer
A WARM WELCOME TO ALL

EMMANUEL BAPTIST CHURCH
NEWINGTON
David L. Smith, Pastor
SUNDAY, MAY 12, 1968
Due to extensive renovations, Services will be held at the Osnabruck Baptist Church on Dickinson Drive.
10.30 a.m. Sunday School
11.30 a.m. Morning Worship
Aug 68

UNITED CHURCH OF CANADA
Finch — Berwick — Grantley
DOUGLAS W. DUNN
Student Minister
SUNDAY, MAY 12, 1968
45 a.m. St. Paul's, Berwick
00 a.m. Chalmer's, Finch
30 p.m. Grantley
Everyone Welcome

PRESBYTERIAN CHURCH
. K. Jensen, Student Minister
SUNDAY, MAY 12, 1968
45 a.m. Chesterville
.00 a.m. Morewood
.00 p.m. Dunbar

UNITED CHURCH OF CANADA
Williamsburg — Colquhoun
Rev D. L. Gordon, Minister
SUNDAY, MAY 12, 1968
Williamsburg: 10.00 a.m.: Church School 11.00 a.m., Worship Service.
Colquhoun: 2.00 p.m., Worship Service; 3.00 p.m., Church School.
All Made Welcome

CHURCH OF THE HOLY TRINITY
The Rev G. T. Churchill, Rector
SUNDAY, MAY 12, 1968
1st and 3rd Sundays at 9.30 a.m.
2nd and 4th Sundays at 11.00 a.m.

PRESBYTERIAN CHURCH
St. Luke's, Finch; Knox, Crysler
Rev Wm. W. McI. Craig, B.A.
SUNDAY, MAY 12, 1968
St. Luke's, Finch: 11.00 a.m.
Knox, Crysler: 2.30 p.m.
Everyone Very Welcome

SERVICE STATION OPEN THIS SUNDAY
Fyke's Garage

To accommodate the driving public, one service station will be open every Sunday.
Dec 65

SAVE at Red & White

Leg of Lamb	lb., 49c
Swift's Rindless Bacon	lb., 69c
Lamb in a Basket	lb., 23c
Beef Steakettes	always tender. lb., 59c
Canned Ham	$1.49
Libby's Kernel Corn	6 12-oz. tins, $1
Libby's Green Peas	6 12-oz. tins, $1
Start Flavour Crystals	4 3½-oz. tins, 85c
Allen Apple Juice	3 48-oz. tins, $1

CASSELMAN RED AND WHITE STORE
Phone 448-2373 Chesterville

OPEN HOUSE
at
NORTH DUNDAS DISTRICT HIGH SCHOOL
WEDNESDAY MAY 15
7.30 - 10.00 p.m.
ROOM DISPLAYS — PROJECTS
SPECIAL PROGRAM PLANS
Film for Grade 8 students and parents at 7.30 p.m.
A SINCERE WELCOME IS EXTENDED TO ALL
34-1

MALE
HELP WANTED
Year-round Work for Males 18 Years and Over
Apply
DUTCH SASH AND DOOR CO. LTD.
Morewood Ontario
35-2

Mother's Day SUNDAY MAY 12
LET US HELP YOU WITH A GIFT

Nylon Hose	Hankies	Writing Paper
Towels	Panties	Dish Towels
Slips	Towel Sets	Ball Pens
Chenille Spreads	Blankets	Sweaters
Aprons	Playing Cards	Runners
Utility Bags	Pen-Pencil Sets	Slippers
Nightgowns	Pyjamas	Tablecloth Sets
Oven Mitts	Luggage	Lace Cloths

Mother's Day Greeting Cards

Let us show you our fine selection of new colourful group of **LINED PLASTIC DRAPES** — 72x84.
Our special price, pr. $1.00

"Teens" Colourful Cotton Slims 10-18, $5.99
Flocked Dacron Curtain Material: yd., $1.19-$1.29
Ladies' Arnel Nightgowns $4.98
Boys' Running Shoes ..... white black, $2.69
Texmade Cotton Print ..... yd., 75c

See Our New Room-Darkening WINDOW SHADE— 36" wide. White. Price $2.50

CLEARING SPECIAL—
7 only — **Men's WHITE SHIRTS** — B.V.D. make. Clearing of discontinued line. Size 15, 16.
Price $2.47

Moriarty's
Phone 448-2354 — Chesterville

TENDERS ON HALF-TON TRUCK
Township of Williamsburg
SEALED TENDERS, plainly marked as to contents, will be received by the undersigned up to 6 o'clock, p.m., on **Monday, 21st day of May, 1968,** on a ½-ton truck. Specifications may be obtained from the undersigned at the Township Office, Williamsburg, Ontario. Lowest or any tender not necessarily accepted.
Signed **KEITH SCHELL, Clerk,**
WILLIAMSBURG, ONTARIO.
35-2

LEDUC'S SPECIALS
5 for $1.00
BLUE SEAL BREAD
LACHINE PEAS — 20 oz.
AYLMER CREAM STYLE CORN — 20 oz.
VACHON PORK AND BEANS — 20 oz.
SUNBRITE MARGARINE — 1 lb.
BURNS PURE LARD

Extra Special!
MORLAND'S
PUFFED WHEAT
45 pints: 69c
* * * *
QUEEN'S ROYAL
TOMATO JUICE
48 oz.: 29c

DOMESTIC
SHORTENING
2½-lb. Canister:
89c
(Save 36c)
* * * *
LIBBY'S DEEP BUTTERED
VEGETABLES
14 oz.
4: 88c
(Save 18c)

Back Diamond Cheese Slices, 8 oz. .....
Fresh Cracked Eggs, 3 doz. $1
David's Asst'd. Biscuits, 4 pkgs. .....

Fresh Cucumbers, 3 ..... 29c
Golden Ripe Bananas ..... 2 lbs., 29c
New Potatoes ..... 5 lbs., 49c
Burns DAISY BACON ..... 3 lbs., $1.09

Burns Ready-to-Eat HAM, lb. .....
PORK SAUSAGE, lb. .....
PORK STEAK, lb. .....
BEEF HAMBURG, lb. 49c
SMOKED SLAB BACON, lb. .....
Burns COOKED HAM, 6-oz. pack .

BLUE OR RED BRAND BEEF
ROUND, SIRLOIN, T-BONE or RIB
STEAKS 89c lb.

20% Off on All KEM-TONE and KEM-GLO PAINT

— WE DELIVER —
Mon., Tues., Wed.: 8 a.m. to 6 p.m. — Thurs., Sat.: 8 a.m. to 9 p.m. — Friday: 8 a.m. to 10 p.m.
Phone 984-2270 Finch, Ontario

Newsletters of Community Happenings as reported by Our Correspondents

Country Correspondence

Phone or send your personal news to your local correspondent or call the Record at 448-2144, Chesterville

ORCHARDSIDE

Spends week at Price home

Mrs Chas. Price, Morrisburg, spent the past week visiting at the home of Mr and Mrs Stanley Price and Donna.

Mr and Mrs Robert Henophy of Morrisburg visited on Friday evening with Mr and Mrs Alfred Carkner and boys.

Sorry to report Mr David Carkner is a patient in Winchester Memorial Hospital.

Mr and Mrs Roger Price and children, Oshawa, spent the weekend at the home of Mr and Mrs Stanley Price and Miss Donna Price.

Mr Lawrence Carkner, Ottawa, spent the weekend with his parents. Mr and Mrs Alfred Carkner, and boys.

Mrs Lyle Pitt, Shanley, spent Tuesday evening last with her parents, Mr and Mrs Willie Henderson, and Miss Nellie Sullivan.

Mr and Mrs Walter Merkley visited on Sunday with Mr and Mrs Jake Casselman at Ingleside.

Mr and Mrs Richard Summers and children, Prescott, visited on Sunday with Mr and Mrs Ronald Summers and family.

Mrs Martha Laurin and daughter Ruth, Montreal, spent the weekend visiting at the home of Mr and Mrs Ronald Summers and Mrs K. Summers and family.

Mr and Mrs Dwight Tupper were tea guests on Sunday with Mr and Mrs Donald Wells, Morrisburg.

Mr and Mrs George Tupper, of Williamsburg, called on Mr and Mrs Alfred Carkner and boys on Sunday afternoon.

Mrs Ernest Beckstead spent Monday afternoon visiting at the Summers home.

Mr and Mrs Henry Hanfama, Hamilton, visited on Tuesday last with Mr and Mrs Gerald Scott and daughters.

Mr and Mrs Dwight Tupper were tea guests on Thursday last with Mr a Mrs Clifford Swerdfeger, Finch.

Mrs Walter Merkley visited on Monday last with her mother, Mrs Mabel Black, and brother Norman Black at Mountain.

RIVERSIDE

Weekend guests at Robertson home

Weekend guests with Mr and Mrs Clair Robertson were Mr and Mrs Elwin Pollock, Cornwall, Mrs Doug Robertson and family, Spencerville, and Mr and Mrs C. Robertson, Brockville.

Mrs Alex Rutley and Lee Robertson spent Sunday with Mr and Mrs Watson Ouderkirk, of Berwick.

Mr Randy Pollock, Cornwall, spent the weekend with Rickey Rutley.

Mrs Chas. McMillan spent Thursday with her mother, Mrs Hall, Chesterville.

Mrs Glendon Casselman was in Ottawa on Thursday.

Mrs Alex Rutley visited her daughter, Mrs Clair Robertson, over the weekend.

Miss Anne Robertson, Cornwall, is spending this week at her home with Mr and Mrs Clair Robertson and boys.

RUSH CITY

Visit at Warner home on Sunday

Mr and Mrs W. N. Eamer visited Mr and Mrs Floyd Warner, Massena, on Sunday.

We extend sympathy to friends and relatives of Mr and Mrs Currie Blair and Harold, Moose Creek, in their recent bereavement.

Congratulations to Mr and Mrs Harry Zeran of Newington who recently celebrated their 50th anniversary.

Kenneth Rupert, Newington, visited Erna Eamin Sunday evening.

Mr and Mrs Morgan Upper, of Cornwall, and Mr and Mrs John B. Ferguson, Rush City, visited Mr and Mrs Kenneth Ferguson, Dorval, Quebec, on Sunday.

Mr James Ferguson and Ronnie, Newington, were recent visitors with Mr and Mrs John B. Ferguson.

Harry Fickes visited for a short time with Mr and Mrs Henry Scott, Newington, on Tuesday afternoon.

CEDAR GROVE

Weekend guest at Cedar Grove

Mr Terry Dafoe of Edmonton, Alta, presently of Otawa, was a weekend guest of Mr and Mrs Glenn Dafoe.

Mr and Mrs Linden Barkley and Mrs Katie Gallinger of Morrisburg visited Mr and Mrs Chesley Swerdfeger.

Mr and Mrs Raymond Dafoe accompanied Mr and Mrs Fred Jarvis to Massena and visited Mrs Lottie Fincham.

Mr and Mrs Kent de Condie of Valois spent a few days recently with Mr and Mrs Raymond Dafoe.

Lyal Dennison and Wayne Froats spent the weekend in Woodstock and visited friends there.

Mr and Mrs Raymond Dafoe, accompanied by Mr and Mrs Fred Dafoe, spent a day recently with Mr and Mrs Bob Stephenson, of Brinston.

Mr and Mrs H. Coughler of Gananoque visited Mr and Mrs Raymond Dafoe Wednesday.

WOULDN'T STAY DOWN

The story comes from Jakarta that four Indonesians were seriously injured when they jumped from a fast-moving truck after seeing a hand emerge from a coffin the truck was carrying.

The Indonesian News Agency said the truck driver gave the men a ride but forgot to tell them his assistant was taking a nap in an empty coffin.

TOYES HILL

Spending few days at Clinton

Mrs Leslie Holmes is spending several days with Mr and Mrs Donald Holmes and family Clinton, Ont.

Mr and Mrs John DeVries, of Chatham, Ont., were weekend guests with Mr and Mrs Herman DeVries.

Miss Betty Link and Miss Linda Myers, Ottawa, spent the weekend in Sudbury visiting Miss Kathy Link and Mr and Mrs Wm. Burns.

Mrs Albert Luimes received word on Sunday of the death of her little niece, Brenda Leeman, Fosterville, N.B. Mrs Luimes, her sisters Mrs Dick Noort, Winchester, Mrs Andy VanBeilen, Iroquois, and Mrs Wayne Dalgleish, Carp, motored with their father, Mr Lubbert Vandemheem, of Brinston, to Fosterville to attend the funeral on Tuesday.

Mr and Mrs Grant Johnston, Madrid, N.Y., Mr and Mrs Rae Johnston, Waddington, and Mr Robbie Johnston, of Heuvelton, N.Y., and Mrs Wm. Merkley, of Morewood, were guests at a birthday dinner in honur of Mrs Grace Myers, Morewood, which was held on Sunday, May 5, at the home of Mr and Mrs Fred Link, Toyes Hill. Afternoon callers were Mr and Mrs Wallace Merkley and Allen, Crysler, and Mr and Mrs Rae Myers and Gordon, Ottawa.

Mr and Mrs Karl Kirkwood have moved to their home in Winchester Springs.

MacMILLAN CORNERS

Returns home from college

Wayne Coleman has returned home from college in New Brunswick.

Sincere sympathy is extended to Mrs William A. Buell and brother Howard Buell in the death of a dear husband and brother.

Miss Gail Coleman, nurse-in-training at Kingston, is ho holidays.

Sunday visitors at the home of Mr and Mrs Vernon Presley, Mr John Presley and family were Mr and Mrs Lloyd Grant and Miss Ann Presley, Monkland, Mr and Mrs Robert Jackson and Basil Gallinger of MacMillan's Corners.

Mr and Mrs Allan Galilnger and son Glen called in this vicinity Thursday.

Mrs Robert Jackson and son Basil Gallinger called on Mrs Florence Gove, Finch, Friday evening.

The many friends of Mrs Gerald Hummel are sorry to hear that she is a patient in Cornwall Hospital having been operated on on Friday. All hope for a speedy recovery.

Sunday visitors at the home of Mr and Mrs Claude Jackson were Mr and Mrs Carl Alguire and family, Avonmore North, Mr and Mrs Lloyd Grant, Monkland, and Mr and Mrs R. Jackson and Basil Gallinger.

The mny friends of Mr Ralph Grant are sorry to learn he is a patient in Cornwall General Hospital. We wish him a speedy recovery.

The pioneers who blazed the trails now have descendants who burn up the roads.

Connecticut collected nearly $19,000,000 in liquor taxes in 1967.

GOLDFIELD

Saturday callers at Gillies home

Miss Winnifred Jones, M.Ed., and Miss Margaret Bunker R.N., of Utica, N.Y., called on Miss Ellen Gillies and Mr Donald Gilles on Saturday.

Mr and Mrs Thomas Mallet called on Mr and Mrs Blake Nephew.

Messrs Donald and Hector Gillies attended the auction sale on the farm of Mr Roy Lynch on Saturday afternoon.

Mr and Mrs John Bush spent a few days in Montreal visiting the former's sister, Mrs M. McDonald.

Mr and Mrs Clare Nugent and family have left to take up residence in their new home near Morrisburg.

Mr and Mrs D. A. Gillies, Mrs Hector Gillies, Messrs Keith Droppo, Donald Gillies, Hawley MacLean, Misses Lillian Droppo, Marguerite MacLean, Mr and Mrs John D. Dunbar attended the party in honour of Mr and Mrs Clare Nugent on Saturday evening.

Mrs E. W. Craig and Rev W. W. McI. Craig entertained Mr David Robertson, student of Theology, at the dinner hour, when he spoke in St. Luke's Presbyterian Church.

Messrs Thomas Mallet, John D. Dunbar, Hawley and Malcolm MacLean and Miss Aileen MacLean, Messrs Duart MacLean and Donald Casselman, Mr and Mrs Bruce MacLeod attended the funeral of the late Mr V. C. MacLeod in Smiths Falls on Saturday afternoon.

Friends here of the MacLeod family extend sympathy to them in tehir bereavement.

A large number attended the farewell party in honour of Mr and Mrs Clare Nugent in the Community Hall on Saturday evening.

Friends here of Mrs Ernest Naidow are sorry to hear that she is a patient in the General Hospital, Cornwall.

BULLS' BUTTER GOES TO COWES

The New Zealand town of Bulls has decided it is time to make a gesture toward a town on the other side of the world with which it feels a special affinity.

It has forwarded a pound of its best butter to the mayor of Cowes on the Isle of Wight, England.

Bulls is a thriving town in the North Island of New Zealand with a population of about 2,000.

MOREWOOD

Visit friends at Bishops Mills

Mr and Mrs Allen Swerdfeger visited friends at Bishops Mills Sunday.

Mrs Greta Strader, Morrisburg, spent the weekend with Mr and Mrs H. R. Faulkner and Mr and Mrs Ward Casselman, Williamsburg, on Sunday.

Mr and Mrs John Hutt and sister-in-law spent Sunday with Mr Wilfred Hutt.

Mr and Mrs James MacMillan, Belleville, visited Mrs N. Dyer and Miss L. Swerdfeger at the weekend.

Mrs Elsie Wilson and Mrs Violet Watson, Ottawa, were guests of Mr. and Mrs Walter Mattice Sunday.

Mr and Mrs Donald Runions visited friends at Vankleek Hill Sunday.

CHARTERED ACCOUNTANTS

LICENSED TRUSTEES IN BANKRUPTCY

MacLEOD, COMRIE & COMPANY

338 SECOND ST. WEST, CORNWALL WE 2-3613

SHOPPING CENTRE, MORRISBURG KI 3-2935

SUPERIOR SILO COMPANY LIMITED

(Formerly Macoun Slos Ltd.)

FOR ALL YOUR SILO NEEDS, CONTACT YOUR LOCAL REP.

Walter C. MacDonald

Phone 774-2331

WINCHESTER

12tf

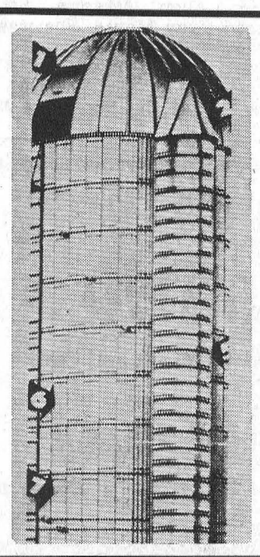

NEW DIMENSIONS IN DAIRYING

SURGE

YOU'LL GET MORE MILK WITH THE GREAT SURGE BUCKET AND ITS NEW WIDE ANGLE LID

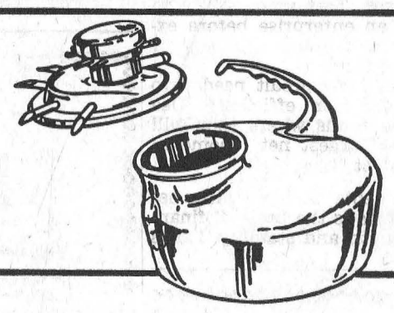

This lid may look the same . . . but

WHAT A WHALE OF A DIFFERENCE IN MILKING!

The redesigned SURGE bucket lid offers greater adjustability to a wider variety of udders . . . particularly the low or extra wide varieties we encounter so often. It milks more evenly on all four quarters and gets *all* the milk fast because of its unique, even TUG and PULL action.

If you have "problem" cows, the SURGE bucket with the wide angle lid and Tonganoxie electric pulsator is your answer.

BULK MILK TANKS HAVE GONE UP IN PRICE

We Have a Few Left at Old Prices in Various Sizes

R. Keith MacMillan

SURGE SALES AND SERVICE

FINCH, ONTARIO PHONE 984-2844

LANNIN'S

"ONCE A SEASON" VINYL-ASBESTOS FLOOR TILE SPECIAL

All First Quality — All 080 Gauge

ALL IN STOCK

9 x 9 Marbelized Flexachrome in four colours: Tampa White, Caramel, Cascade Blue, and Birch Bark

SALE PRICE 11½c each



12 x 12 in four coulours: Rendezvous Weathered Marble, and Classic Six, Seven, and Twenty

DURING SALE 25c sq. ft.

All are smart colours. So beautiful; so easy to care for; so long wearing. Tie in new vinyl-asbestos floors with your Spring housecleaning. Instal them yourself and save.

ALL TILE ACCESSORIES AT POPULAR PRICES

Always a Buy at a PAL Yard

LOOK! WIN!

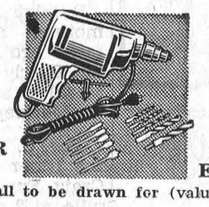

WIN A GIFT FOR FATHER On Father's Day

A STANLEY ¼" HANDYMAN ELECTRIC DRILL

Five in all to be drawn for (value $16.95)

Every CASH PURCHASE of $5.00 entitles you to a chance on one of these drills.

The draw for lucky numbers will be made at 5.00 p.m., June 14th next, and winning numbers will be posted in our window. Be sure and check to see if you are a LUCKY WINNER.

H. S. LANNIN LTD.

Lumber and Building Supplies — Building Contractors

WINCHESTER PHONE 774-2637

Corn growers:

WE HAVE SHELL KORNOIL



add Kornoil to Atrazine sprays for better weed control in corn.

COME IN OR CALL

Also SHELL ALDRIN INSECTICIDE to Control Soil Insects in Corn

S. G. Black Fuels Ltd.

— Phone 774-2109 —

WINCHESTER ONTARIO

Shell Chemicals SHELL

34-2

CO-OP

Seed Cleaning . .

NOW is the time to let us handle your seed cleaning. The rush will soon be on. Our equipment is running now and we can offer you reasonable service.

WE CAN SUPPLY YOUR REQUIREMENTS IN BOLTS, LAGS AND SCREWS

We Have Taken Over the Coyne Hardware Stock

Patronize Your Co-Op and Save Through Dividends

CHESTERVILLE DISTRICT CO-OPERATIVE INC.

Chesterville: 448-2377 — Finch: 984-2450

FANTASTIC PRICES ON ALL 1968 MODELS IN STOCK

EVERYONE WELCOME

SALESMAN:

Mr Hugh Slater, Winchester, Ont.

ALBERT & RAYMOND GREGOIRE AUTO LTD.

443-2885 — PHONES — 443-2842

EMBRUN — ONTARIO

AUTHORIZED CHEV. AND OLDS. DEALER

SALESMEN: MARCEL LEFEBVRE, HECTOR DEGUIRE

FARMERS

PENICILLIN ON SPECIAL

250 cc. PEN-STREP: $5.10

Penicillan and all drugs completely refrigerated for your benefit to insure quality and freshness at all times.

We carry a complete line of drugs for all farm animals.

FOR YOUR NEEDS IN FEEDS JUST CALL

CLEMENT FEED & FARM SUPPLIES LTD.

Office, 448-2161 —Phones— Res., 448-2824

MOVIES

NOW SHOWING

Thurs., Fri., Sat. May 9-10-11

"8 ON THE LAM"

Colour by DeLuxe. The most wanted picture of the year. Bob Hope, Phyllis Diller, Jonathan Winters, Shirley Eaton, Jill St. John.

Mon., Tues., Wed. May 13-14-15

"HELL'S ANGELS ON WHEELS"

Admittance restricted to persons 18 years of age or over.

Starring Adam Roark and Sabrena share. A motorcycle drama.

The WINCHESTER

Wondrous Products Out Of Air

Imagine a box full of several thousand angry mosquitoes, constantly colliding with its top, bottom and sides and with each other in their efforts to escape, and you will have a graphic picture of the action in a confined space of the molecules of air — the invisible, ever-present substance necessary to life — which in reality is a mixture of many different gas molecules in constant motion.

Gas molecules are much too small to be seen, even with the most powerful microscope, but they are present in tremendous numbers: scientists estimate that one cubic inch of ordinary air is romposed of about 300 billion billion of them. They are constantly in motion and rolliding with each other, yet so tiny and relatively far apart the air is composed mainly of empty space.

Because of this space between molecules and their constant motion, air is an unusual phenomenon. Air can be compressed almost without limit. All the air in a space as big as your house can be squeezed into a tiny cylinder. This would be impossible with a like amount of water, which is incompressible. Likewise, if all the air was taken from inside yonr hohse and one cubic foot of air was released inside it, it would expand to fill the entire building uniformly. Because it exerts equal pressure in every direction, compressed air serves numerous purposes in the home and industry — inflation of automobile and bicycle tires is just one small example.

In addition to oxygen, the gas vital to life, pure air includes: nitrogen, argon, carbon dioxide, neon, krypton, helium, ozone and nitrogen make up about 99 per cent of the air — the other gases are present only in traces. Without nitrogen to dilute the oxygen in the air, plants, men and animals would "burn out." Indeed, the living world would burn up, for in pure oxygen every spark or flash of lightning would start raging fires that could never be controlled!

Thanks to modern technology, the air you breathe gives you much more than the oxygen so vital to life. Products distilled from air are used in the manufacture of materials from urethane foams and vinyl plastics in household furnishings to synthetic rubber tires and high-octane gas for your car. In industry, oxygen and nitrogen are used in the manufacture of steel . . . nitrogen is used in glass production and for freezing food . . . argon is used to weld superstrength steels, and also prevents the filaments in light bulbs from burning up.

The gases urgently needed by industry and basic to a nation's space program are not produced in pure form by nature. They are recreated by scientific ingenuity.

Early chemistry may be said to have been born like the phoenix, out of fire. Paintings and etchings of ancient laboratories always show puffs of smoke and raging fires. Chemists specialize the opposite — they develop equipment which produces temperatures approaching absolute zero (-460° F.). It is from "frozen" liquified air that industrial gases are distilled — and you are the beneficiary.

In the field of space communication and rocketry, ultra-low temperatures are produced by techniques using compressed gases. The Telestar relay satellite system, for example, employs a cryogenic (below -200 deg. F.) environment for the essential receiving element. Infrared photography, certain advanced weapons, sensitive receiving devices and computers, especially memory cores, all use the low temperature techniques that grew out of the search for a means to liquify air.

Using the parts of air to create conditions that improve life and advance our trek into space is a fulfilment of the alchemist's dream. Chemistry had its beginning in the alchemist's search for the philosopher's stone, that would turn base metals into gold. A modern cyclotron can turn infinitesimal amounts of lead to gold — at an astronomical price. But industrial gas producers transform the very air around us into materials of infinite variety and value of almost a billion dollars per year.

THE BIBLE TODAY..



Translations of the Scriptures into popular everyday language are proving their worth as means of presenting the Word of God to the man in the street who is not familiar with literacy or church language.

An illustration is the recent experience of a 75-year-old retired pastor in Puerto Rico, who was so impressed with the Spanish Popular Version that he decided to distribute them. He bought 500 copies, went to a public park in Rio Pedras, sat at a table near the bus terminal and started to offer the Testaments to the people. He did the same thing the next day at the market place. In a total of 15 hours, he was able to distribute all 500 copies, talking individually to each purchaser.

On returning home his comment was. "This has been one of the happiest days of my life. I didn't know how effective any evanagelistic effort could be with a Testament like this in our hands."

Suggested Daily Bible Readings

Sunday, May 12: Luke 17: 5-19.
Monday, May 13: James 1: 2-8.
Tuesday, May 14: Acts 6: 3-15.
Wednesday, May 15: Acts 14: 19-27.
Thursday, May 16: Acts 26: 1-19.
Friday, May 17: Romans 1: 13-17.
Saturday, May 18: Romans 3: 22-31.

SNOWY RHODENDRONS TENDER BUT DELIGHTFUL

Rhodendrons can be grown in Ontario, but, being somewhat tender, they require more care than most shrubs. Horticulturists with the Ontario Department of Agriculture and Food tell us these plants grow best in sites protected from wind, and with light shade provided by tall, deep-rooted trees such as oak or pine trees.

Hardy evergreen rhododendrons, though able to withstand low temperature, need some protection from cold, dry winds. Try to choose a site that slopes to the northeast or east. This also avoids exposing the plants to rapid changes of temperature in early spring.

The soil for rhodendrons should be well-drained acid, coarse-textured, and very high in organic matter. Soils of this type are very rarely found anywhere in Ontario and must be created by the gardener, Excavate the entire bed to a depth of 18 inches. Break up the subsoil and place coarse material over the bottom of the pit. It may be advantageous to tile - drain the area for maximum drainage. Then replace the soil with a suitable acid peat.

Rhodendrons have a compact root system which allows them to be readily transplanted. This should be done early in the spring, prior to the start of new growth. Plants about 18 inches in height should be placed approximately four feet apart.

Rhododendrons require mulching to conserve moisture, control weeds, and insulate the soil from extremes of temperature. The most suitable types are oak leaves, pine needles or acid peat. These should be applied to a depth of four or five inches and must be replenished each year. During hot, dry weather they should be watered regularly and given occasional light, overhead sprinklings.

Rhodendrons have a low nutrient requirment and if the plants are growing and flowering well they art best left without fertilizer. When they are in poor health, the trouble is generally due to poor physical condition of the soil or alkalinity rather than insufficient plant food. Occasionally, they may become deficient in nitrogen and this is indicated by the pale green color of the leaves. Generally, two applcations of ammonium sulfate at one-half pound per 100 square feet during spring and summer will overcome this problem.

There are now a number of species that have proved hardy in the warmer parts of Ontario. Among these are such favorites as America, Lee's Dark Purple, Everestianum, and Catawbiense Album. For further information on the culture and care of this plant, write to the Information Branch, Ontario Department of Agriculture and Food, Parliament Buildings, Toronto, and request Publication 45, Rhodendrons and Azaleas.

DOWNTOWN

The hotel and shopping centre in the Vancouver Island community of Gold River has almost everything. Latest additions include a jail and morgue.

The R.C.M.P. were looking for a jail and morgue site and the centre offered the best location.

EVERYBODY EATS

TRY THESE

By Helen Graham



COCOANUT GOODIES

IT SEEMS TO ME folk have very definite ideas about cocoanut. It is either a great favourite or you can't stand it. I guess I stand in the middle; I can take it or leave it. However, I do think it gives a party look to cakes, cookies and desserts.

Crunchies

1 cup shortening
1 cup brown sugar
1 cup granulated sugar
2 eggs
2 cups sifted all-purpose flour
1 tsp. baking soda
½ tsp. salt
1 tsp. vanilla
1 tsp. almond flavouring
2 cups rolled oats
2 cups rice crispies
1 cup shredded cocoanut

Cream shortening and sugars. Add eggs and flavourings. Sift flour, salt and baking soda together. Add remaining ingredients. (The batter will be stiff and you may have to finish mixing with your hands.) Drop by teaspoonfuls onto a greased baking sheet. Flatten with a fork. Bake at 350 degrees for 12 to 15 minutes. Cool for a few minutes before removing from baking sheet. Makes about 5 dozen cookies.

Caramel Velvet

¾ cup brown sugar
1 cup hot water
1 large can evaporated milk
1/3 cup cornstarch
2 tbsps. brown sugar
⅛ tsp. salt
⅛ tsp. salt
½ cup cold water
½ tsp. vanilla
¼ cup shredded cocoanut

Method:

1. Melt ¾ cup brown sugar in frying pan and stir until it is a golden brown syrup.
2. Gradually add hot water and mix thoroughly.
3. Heat evaporated milk in top of double boiler and add syrup slowly.
4. Combine cornstarch, brown sugar, salt and water.
5. Add to hot mixture, stirring constantly until mixture thickens.
6. Cool slightly and add vanilla. Pour pudding into a buttered mold and chill until firm.
7. To serve, unmold, garnish with shredded cocoanut and banana slices.

Orange Ambrosia

A good fall or winter dessert. Slice 2 to 3 peeled oranges. Layer with confectioner's sugar and shredded cocoanut in glass serving dish. Chill until ready to serve. Makes 2 to 3 servings.

No-Cook Marshmallow Frosting

½ tsp. salt
2 egg whites
¼ cup sugar
¾ cup corn syrup
1¼ tsp. vanilla

Add salt to egg whites and beat with electric or rotary beater until mixture forms soft peaks. Gradually add sugar, about 1 tablespoon at a time, beating until smooth and glossy. Continue beating and add corn syrup, a little at a time, beating thoroughly after each addition, until frosting peaks. Fold in vanilla. Makes enough to frost top and sides of two 9-inch layers.

Frosting may be tinted or flavour varied by adding instant coffee, grated lemon or orange rind, or sprinkle frosted cake with shredded cocoanut.

To visit Holland and England

Mr and Mrs G. Gordon McWhinney left on May 2, via BOAC, for a three-week trip overseas to Holland, Scotland and England. In Holland they will be visiting with friends, Mr and Mrs Wm. Wage and family of Alteveer, and also Mr and Mrs Wm. Toonen-Schel of Overasselt. While in and around Holland they will visit the grave of Bert McWhinney who was lost on an air mission over Germany and who is buried in the Rechswald British Military Cemetery.

While in Edinburgh they will be the guests of Mr and Mrs Thomas Fleming. During their stay in London they will visit St. Peter's Church in Clapham where there is a memorial window in honour of those flyers lost in the plane with Bert in 1945. The design of the window represents Saint Michael, the Warrior Primate and Guardian of the Skies, conquering the Old Serpent, the inspirer of all evil. Incorporated in the design are a Lancaster bomber, grounded, its work done; a rose, a maple leaf and a black swan, the symbols of England, Canada and Australia.

RECENT BIRTHS

April 23:
Mr and Mrs Kenneth W. Murdock, Winchester, a daughter.
Mr and Mrs Duncan McRae, Berwick, a son.

April 24:
Mr and Mrs Rex Robertson, of Williamsburg, a daughter.

April 27:
Mr and Mrs Thomas Coligan, Morrisburg, a daughter.
Mr and Mrs Allan Merkley, of Iroquois, a son.

April 28:
Mr and Mrs Hendrik Boersma, Russell, a daughter.

Welcome couple married in Switzerland

As a happy sequel to a marriage solemnized in Basel, Swtizerland, last February, members of the bride's family, neighbours and friends had the opportunity last weekend of greeting Mr and Mrs Jack Denning home to Canada on a brief holiday.

Mrs Denning is the former Gwyneth Jean Watkins, eldest daughter of Mr and Mrs Maldwyn Watkins, Avonmore.

The bride and groom are teachers at the Canadian Forces base at Zwiebrucken, Germany.

The happy reunion at the Watkins' home was marked by two receptions — the first on Saturday night attended by neighbours, and the second, on Sunday afternoon, attended by relatives and friends.

Edwin Waldroff, speaking on behalf of the neighbours, voiced their congratulations and best wishes to the young couple. Mrs Wesley Meldrum presented them with a purse of money.

Sunday afternoon Mr and Mrs Denning were again showered with good wishes and lovely gifts including money.

Guests were present from Kingston, Plattsburg, Ottawa, Winchester, Maxville, Moose Creek, Finch and Avonmore.

Members of the Married Couples' Club of St. James' United Church were in charge of catering at the reception and were warmly complimented on their excellence.

On Monday Mr and Mrs Fred Watkins spent the day in Toronto, meeting the groom's parents, Mr and Mrs Fred Denning.

VIVID CHRYSANTHEMUMS ELIVEN FALL GARDEN

After the early frosts of fall when most annuals are gone, chrysanthemums add a dash of vivid colour to the autumn garden. Horticulturists with the Ontario Department of Agriculture and Food point out that by choosing varieties of varying growth habit as well as flower type, a complete fall garden can be created using this plant alone.

Chrysanthemums grow well in almost any situation except heavy shade. The soil should be quite fertile and well drained. Dig in generous amounts of manure as well as a complete fertilizer such as 5-10-15 at the rate of two pounds per 100 square feet.

Divisions of plants or potted cuttings should be planted out in the garden during May. It is important that the young plants receive as little setback as possible at transplanting time. They should be watered in with a 10-52-17 transplanting solution.

Pinching is carried out to produce bushy plants with more flowering stems. The first pinch should be made about two weeks after planting in the garden, and a second pinch made not later than mid-July. If done after this time flower buds may be removed.

Every year many new and better varieties are introduced in Canada and it is difficult to keep up with them all. Here are a few old standards which have proved successful in many areas: Christopher Columbus, Lipstick, Sundance, Minn's Pink, Purple Cushion and Hilite. For further information on growing chrysanthemums, write to the Information Branch, Ontario Department of Agriculture and Food, Parliament Buildings, Toronto, for Publication 39, Hardy Chrysanthemums.

"I have but one lamp by which my feet are guided, and that is the lamp of experience. I know of no way of judging the future but by the past."—Patrick Henry.

"The rung of a ladder was never meant to rest upon, but only to hold a man's foot long enough to enable him to put the other foot somewhat higher." — Thomas Huxley.

DURANT FLOWERS & GIFTS
Chesterville
Don't Forget Mother on May 12
Give her a Flower or Gift from
DURANT FLOWERS AND GIFTS
— Phone 448-2060 —

Wedding Flowers Our Specialty— Let us help you make the big day Perfect!
MURIEL'S FLOWERS
Winchester - - Ontario

GORDON McINTOSH
Sales Service
— PHONE 987-2923 —
CRYSLER ONTARIO

Art and Amy DAYKIN
PHOTOGRAPHY
WEDDINGS
FAMILY GROUPS
CHILDREN
Phone Osgoode 826-2567
Osgoode - Ontario
26tf

A PATZ BARN CLEANER
IS BUILT . . .
★ stronger!
★ with fewer parts!
★ for rugged use!
★ for easier servicing!
Also Manure Stackers, Silo Unloaders and Cattle Feeders
For Complete Information and Installation See:
CORNE ACRES
WINCHESTER
— Phone 774-2643 —
21tf

FLOORING SPECIAL
ONLY FOUR:
12' x 15' CONGOLEUM RUGS
STILL A FEW ENDS
20% Off Congoleum Ends
12 Feet or Less, 6' to 9' Width
CUMMING FURNITURE SALES
CHESTERVILLE PHONE 448-2397
34-2

H. WINSTON ALGATE, Optometrist
Office will be open in Chesterville at P. J. Gilroy's
THURSDAY, MAY 16, 1968
FOR APPOINTMENT — CALL 448-2355
"To Avoid Confusion" Make Appointments Well in Advance

Your Security . . . Our First Responsibility
Hough Insurance Agency
If it's Insurance we have it
PHONE 448-2854 CHESTERVILLE, ONT.

FRED S. COONS
INSURANCE
Phone 448-2398 Chesterville
HOME — BUSINESS — AUTOMOBILE
FARM — LIFE

NOTICE
C. Hill
an independent consultant registered under "Winchester Management Consultants," offers his services to the public.
FARM ACCOUNTING — TAX CONSULTANT
CANADA PENSION — COMPENSATION
UNEMPLOYMENT INSURANCE
Call Collect 774-2439
OR WRITE BOX 512, WINCHESTER, ONT.
24tf

HOWARD G. LOUGH & COMPANY
Chartered Accountants
THIRD ST. WEST, CORNWALL, ONTARIO
TELEPHONE WE 2-8691
(26) 34-1

You can do a lot with a Cockshutt 1550
The 1550 was designed to be a work-horse around any farm. Check these big tractor features:
• Exclusive Certified Horsepower assures you of at least rated horsepower
• More built-in working weight
• 3-point hitch handles mounted or semi-mounted plows.
• Up to 12 forward speeds
• On-the-go shifting with optional Hydra Power Drive
• Dual-speed PTO optional
• Tilt-O-Scope steering
• Choice of gas, diesel and LPG.
With 53 Certified PTO Horsepower you have power to spare for most jobs
HOUGH BROS.
PHONE 984-2622 FINCH, ONT.

BUSINESS FORMS BY Crain
FOR COMPLETE INFORMATION
PHONE 448-2144
Contact Blake Feeley, Rep.
THE CHESTERVILLE RECORD

HALLMAN SILOS
3 TYPES
• Regular corrugated stave
• Thick corrugated stave
• Poured concrete with 6" wall.
HALLMAN SILOS LTD.
HOUGH BROS.
— Phone 984-2622 —
FINCH — ONTARIO

The Bargain Table

"An Article Advertised is an Article Sold"

CLASSIFIED ADVERTISING RATES

FOR SALE, FOR RENT, HELP WANTED, ETC., MARRIAGE, ENGAGEMENT and COMING EVENTS, **10 cents a line, counting 5 words to a line, minimum 75 cents first insertion. Subsequent insertions at 7 cents a line, with a 40c minimum.** CARDS OF THANKS, **10 cents per 5-word line, minimum 75 cents.** IN MEMORIAMS, **75 cents plus 25 cents for each 4 line verse.**

FOR SALE — 30" Moffat automatic propane gas stove; mixed grain and clear barley; Massey-Ferguson cultivator, 3-point hitch; 2 complete Surge milker units, like new.—Apply Mac Moffat, Phone 448-2008, Chesterville. 34

FOR SALE — Quantity of recleaned timothy seed at 15c lb.—Apply Robinson Bros., Nation Valley, Phone 448-2275. 34

FOR SALE—Garden tiller, wind-up starter, forward and reverse, excellent condition. — Apply to Fred Putnam, Morewood. 34

FOR SALE — 2 Universal milkers, good condition. — Apply to Frank Schoones, Chesterville, Phone 448-2270. 36-3

FOR SALE — Cottagers: We have a davenport, beds, chairs, linoleum and a 17" TV suitable for a cottage. — Call 448-2438, Chesterville. 35-2

FOR SALE — Collie and German Shepherd pups, 3½ months old; pure bred Yorkshire boars, 6 weeks to 6 months. — Apply to Allan McMahon, Crysler, Phone 987-5330. 35-2

FOR SALE — 1962 GMC half-ton truck, long wide box, A-1 shape, 42,000 original miles; 1961 Crysler Windsor 4-door, PS, PB, radio, rear window defogger, A-1 shape. — Apply to Silas Curran, Phone 448-3129. 35-2

FOR SALE — Eight pigs, 6 weeks old. — Apply Roy Simpson, Newington, Phone 613-346-2010. 35

FOR SALE — Buckwheat seed, $5.00 cwt; 400 bales straw, 25c bale. — Apply Clarence Wallace, RR1, Iroquois, Phone 652-4067. 35-2

FOR SALE — Canadian Kennel Club registered German Shepherd pups. — Apply Lorne S. Barkley, Shepherdale Kennel Reg'd., RR2, Williamsburg, Phone 535-2767. 36-3

FOR SALE — 2 Holstein service bulls. — Apply Victor Patenaude, RR3, Chesterville, Ont., Phone 448-2935. 35

FOR SALE — Red clover seed, cleaned, 38c per lb. — Apply to George Carruthers, Williamsburg, Ont., Phone 448-2640. 34-1

FOR SALE OR RENT — Two-storey house corner of College and Mary Streets, Chesterville.—Apply Leon Marcellus, Phone 543-2925 or 448-2444. 34tf

FOR SALE — Two yearling Holstein bulls. — Apply to Claude Thompson, Northfield Station, Phone Avonmore 346-5568. 35

FOR SALE — Set of discs; side delivery rake, on steel; McCormick baler, No. 45; Cockshutt mower; milking machine and motor with piping for 20 cows; other farm articles. — Apply to Geo. Deners, Newington, RR2, Phone 346-5484. 35-3

FOR SALE — 1961 Chevrolet sedan, standard, 6, good running condition, radio; body good, solid; original paint, $465 cash. 1962 Ford coach, standard, 6, radio, $395. Also good motor for 1957 Chevrolet, 283, V8, $50.—Apply to Sterling Myers, Phone Avonmore 346-5523. 34

FOR SALE — Corn silage; 11 little pigs, 6 weeks old. — Apply to Henry Prevost, Crysler, Ont. 35-3

FOR SALE — Choice beef by the side, cut, wrapped and frozen, lb., 53c; light pork, 130 lbs. avg., lb., 37c. — Earl's Meats, Phone 448-2324, Chesterville. 11tf

FOR SALE — Potatoes, Norland Earl Red, also Cobbler, Idaho Baker, Kennebec, Sebago. These potatoes cook fluffy white.—Wilton **Produce, Mount Brydges, Ontario.** 34-2

FOR SALE — Canada's finest heavy laying brown Rouens, white Muscovies. Stock and eggs. Bantam males, Guinea eggs; heavy breed hen eggs (everybody likes these chickens, you will too). Mention quantity desired.—Wilton Farms (Poultry and Nursery Stock Dept.), Mount Brydges, Ontario. 34-2

FOR SALE OR RENT — 50 acres south of Chesterville, 16 acres plowed. Will rent for the season, all or part of it.—Apply E. B. Moore, Chesterville, Phone 448-2557. 34

FOR RENT — Two-bedroom house on Mill Street; town water and gas heat. Available at once. —Apply Walter Hummel, Phone 448-2553. 34-1

CARS FOR SALE — 1963 Plymouth, 6 cyl., automatic, low mileage, like new, Lic. 145471. 1962 Ford Fairlane, 8 cyl., radio, standard shift, clean, Lic. L89164. Two station wagons: 1960 Chevrolet 9-passenger, 8 cyl., automatic, Lic. X28791, and 1959 Meteor, 6 cyl., automatic, radio; both exceptionally good. Other models on hand all at bargain prices. — McPherson Motor Sales, Winchester Springs, Phone 774-6923. 35-2

WANTED — By June 15, 2-bedroom accommodation, apartment or house in Chesterville. Adults. —Phone 448-2880. 34tf

WANTED TO RENT—Three bedroom apartment or home. — Call Fred Ford, after 6 p.m., at 448-2325. 34-1

FOR SALE — Purebred Holstein bulls to service age; dams Good Plus or better, with R.O.P. records. — Apply Mac Arbuthnot, Russell, Ontario, Phone 445-5322. 28tf

DEHORNING — Chemical dehorning with Nixon Dehorning Paste eliminates setbacks and infections. Convenient easy-to-use applicator bottle. Costs less than 5c per calf. — Apply to H. G. Bigelow, Phm.B., Druggist, Chesterville. 34-1

SALES HELP WANTED, MALE "OUT OF WORK" or on shorter hours? See us immediately. Opportunity to sell consumers Rawleigh products full or part time. No experience necessary. — Write Rawleigh, Dept. E-167-29, 4005 Richelieu St., St. Henry, Montreal. 34-1

WANTED—Large number weaned pigs, 8 weeks or older. — Contact Gordon Ennis, Winchester, Phone 774-6604. 34

PASTURE AVAILABLE — Pasture for about 15 yearling heifers, no bull. Good water. — Apply to Burnis Short, Phone 448-2031, Chesterville. 34

TO RENT — Torque wrench, copper tube cutter and flanger; pop rivet gun, tree trimmer, caulking gun, extension ladder, lawn seeder or fertilizer spreader, lawn roller, compression gauge. — Apply Western Tire and Auto Supply, Chesterville, Phone 448-2875. 35-3

MONUMENTS — Due to a new supplier of granite we are able to reduce our monument prices by 20 - 30%. No. 1 granite only. We also do cemetery lettering.—Write or phone 535-2683, Dwight Crowder, Williamsburg, Ont. 37-6

ATTENTION — Painter available. Will do inside and outside painting. Free estimates. — Apply Norman McEwan, Avonmore, Phone 346-5902. 34

WHY PAY MORE? — Fill your freezer today with a baby Hereford steer hind quarter of beef. Processed and wrapped in Appleford waxed paper: 63c lb. — Bill Marcellus, Phone Winchester 774-2005, or Chesterville 448-2533. 27tf

WHY PAY MORE? — Fill your freezer with steer beef front quarters at 43c a lb., cut and wrapped for your freezer. — Phone Winchester 774-2005, and Chesterville 448-2538, Bill Marcellus. 9tf

ATTENTION — Farmers and Drovers: We buy sick or dead animals, cows or horses, for pet food only. Top prices paid according to size, quality and animal not dead more than 2 to 5 hours 24-hour service. Call Russell 445-2859 collect. Renald Moss, Russell, Ontario. Licence No. 61-C-67. 25tf

EQUIPMENT RENTALS — Air compressors, 'dozers, sand, gravel, building heaters, house moving.—Sullivan Bros., Phone 448-2660, Chesterville. 16tf

WHY PAY MORE? — Buy direct from producer: Hereford baby steer beef, cut, wrapped, hamburg ground complete for your freezer, 49c lb. — Phone Bill Marcellus, Winchester 774-2005, Chesterville 448-2538. 8tf

CUSTOM SLAUGHTERING—We will pick up and slaughter your beef and pork; cut, wrap and freeze.—Earl's Meats, Chesterville, Phone 448-2324. 31tf

WANTED—Your animals, dead or alive, with no cost to you, 24-hour service. For prompt service call collect Gerard Hebert, Drover, Crysler, phone Chesterville 448-2612 or Crysler 987-5364. Licence No. 124-C-68. Will pay $5.00 per call for horses and cows plus the quality and size of animal. 30 June '68

ANTIQUES WANTED—Old glass; coloured pieces, any style, clear pattern glass and old china. Wooden ware: butter bowls, prints, pine corner and flat cupboards, small pine washstands, sinks, chests, desks, tables, cobblers' benches, settees, spice and coffee mills. Old brass: candlesticks, kettles, mirrors, picture frames, vases. Old iron: pots, coffee grinders, etc. Oil lamps: fancy table oil lamps, hanging oil lamps, wall oil lamps. No matter how large or small, give us a call. If you wish to sell or just want a free appraisal write or call. — Gordon and Doris McDonald, The Castor Shop, Box 138, Phone 445-5229, Russell. $1 June 68

WHY PAY MORE?—Fill your freezer today! Barbecue steaks, 55c lb.; barbecue breakfast bacon, 53c lb.; all beef bologna, 32c lb.; fresh-ground hamburg, 39c lb.; fresh loin pork chops, 65c lb.; homemade sausage patties, 29c lb.; lamb fronts, 23c lb. All above items are packed in 10-lb. pkgs. We deliver. — Phone Winchester 774-2005, Chesterville 448-2538, Bill Marcellus. 23tf

NOTICE — Rady's Service Station now under new management, owned and operated by Ronald Moran and Bert McMahon. For welding, general repairs come to M & M Fina Service, Berwick, Ont. 34

WANTED — Boy's 24" or 26" bicycle. — Contact Jack Mackler, Phone 448-2455. 34-1

AUCTION SALE
of
HOUSEHOLD EFFECTS AND AND ANTIQUE FURNITURE
of
ESTATE OF VERA CASSELMAN
2 Miles South of Morewood
Quarter Mile West of Ninth School
on
SATURDAY, MAY 18, 1968
Starting at 1 o'clock
DELBERT HUMMEL, Auctioneer, Chesterville. 35

AUCTION SALE
of
LIVESTOCK AND FARM IMPLEMENTS

The undersigned will offer for sale by Public Auction on the premises

Lot 20, Con. 6, Kenyon Twp.
2 Miles North-East of Greenfield
5 Miles West of Highway 34
on
TUESDAY, MAY 14, 1968
at 1 p.m.

10 Holstein Milch Cows; Jersey Milch Cow; Holstein Milch Cow; Holstein Heifer, 18 mos. old; 4 Crossed Hereford Whiteface Heifers, 1 year old; Holstein Bill, 2 years old; 2 February Calves. Black Mare, 4 years old, well broken; Black Horse, 5 years old; Black Gelding, 2 years old. Case Threshing Mill; Ford Ferguson Tractor, good order; 2-furrow Hydraulic Tractor Plow; Tractor Pulley; Double Disc; 3-section Harrows; Springtooth Harrows; Grubber; Disc Drill Seeder, 11 drills; Steel Land Roller; Hydraulic Tractor Mower, 6' cut; No. 130 Case Baler with Motor; Side Rake, No. 5, on rubber; M-H Manure Spreader,; Rubber-tired Wagon with Rack; Bale Elevator with Motor; Cockshutt Grain Binder, 6' cut; Sleigh; Double Harness; Cutter; Manure Sleigh; 4-can Drop-in Cooler; Surge 2 Single Unit Milking Machine, with Pump, Motor and Piping for 16 cows; Cream Separator; Some Grain; Truck Scales; Lumber; Elm Planks; Fence Post Wire; Circular Saw; Electric Fencer; 6 Milk Cans; Enterprise White Enamel Range like new; Box Stove.

TERMS — CASH
ALFRED LAVIGNE, Prop.,
R.R.2, Greenfield, Ont., Phone 527-5610 Maxville.
Albert Faubert, Auctioneer, Ph. 525-2182, Alexandria, Ont 34-1

AUCTION SALE
of
LIVESTOCK MACHINERY AND FEED

The undersigned will offer for sale by Public Auction on the premises

3rd Concession of Osnabruck
Half Mile off Moulinette Road
Mile North of Long Sault
on
SATURDAY MAY 11, 1968
Starting at 1 p.m.

Cattle: 15 Milk Cows; 5 2-year-olds, bred for November; 12 Yearlings; 2-year-old Bull; Yearling Bull; 4 Spring Calves. Machinery: M-F '35' Diesel Tractor; M-F Mower, 7' cut; M-F Side Rake; Hay Baler; Elevator; Seed Drill; Plows; Steel Drag Harrows; Cultivator; 3-point Hitch Sprayer; 1964 Ford Pick-up Truck, ¾ ton; Rolls Barbed Wire; DeLaval Milking Machine with 2 Units, like new; 12-can Spray Type Cooler; 12 Milk Cans; 800 Bales Hay; 300 Bales Straw; 8 Tons Oats; 50 Fence Posts; 30 Cords 1 Ft. Wood; Kitchen Stove in Perfect Order; Many Other Articles.

TERMS — CASH

THE FARM — Consisting of 96 acres, 3-bedroom well-kept modern brick home, good barn and outbuildings, nicely situated. **Terms on Farm:** 10% Cash; balance in 30 days.

ARCHIE STEWART, Prop.
R. Harold Brown, Auctioneer, RR2, Cornwall, Phone 932-7925. 34-1

IN MEMORIAM

HARPER — In fond and loving memory of a dear father and grandfather, Willis Harper, who passed away on May 10, 1965.

We little knew, when we woke that morn,
The sorrow the day would bring,
For the call was sudden, the shock severe,
To part with one we loved so dear.

Lovingly remembered, but sadly missed by daughter Della, son-in-law Aden and family. 34

IN MEMORIAM

McCONNELL — In loving memory of a dear father and grandfather, Ernest McConnell, who passed away May 12, 1967.

Today recalls sad memories
Of a dear Father gone to rest,
And the ones who think of him today
Are the ones who loved him best.

Daughter Eva Arbuthnot, Cecil and grandchildren. 34-1

CARD OF THANKS

I would like to express my thanks for the many cards, letters and good wishes while a patient in Cornwall Hospital. They all mean so much.

Ernest Presley. 34-1

Mr & Mrs Halford Crump honoured on anniversary

Several friends, neighbours and relatives gathered at the Community Hall on April 20th, to honor Mr and Mrs Halford Crump on the occasion of their 25th Anniversary.

Mr and Mrs Crump and their attendants of 25 years ago, Mr and Mrs Stanton Helmer of Winchester, entered the hall to the strains of the Wedding March.

Dancing was enjoyed until an address was read by Russell Marcellus. On behalf of all present, Carl Crump presented Mr and Mrs Crump with a purse and gifts. Many cards and letters of Congratulations were received. Mr and Mrs Crump thanked one and all fittingly. Mr and Mrs Crump are the parents of four sons, Orlan an employee of U.C.O., Ottawa, Howard, Earl and Kevin at home. Relatives were present from Cornwall, Long Sault, Winchester and Osgoode. A wedding cake was cut and served along with lunch.

ENGAGEMENT

Mr and Mrs Cecil Plantz, Chesterville, announce the engagement of their daughter, Barbara Ann, to Mr Donald C. McMillan, son of Mr and Mrs Carl McMillan, Chesterville. The wedding will take place at St. Mary's Church at 11.00 a.m. on Saturday, June 15, 1968. 34

ANNOUNCEMENT

Mr and Mrs Bernard Beehler, of Crysler, announce the forthcoming marriage of their daughter, Carolyn, to Mr Maurice Forgues, son of Mr and Mrs Aurele Forgues, Crysler. The marriage will take place at the Holy Rosary Church, Crysler, on Saturday, June 22, 1968, at 4 p.m. 34

CARD OF THANKS

May I take this opportunity to thank my many friends and relatives for their visits, cards, flowers and gifts while I was in Winchester Memorial Hospital. Special thanks to Rev J. J. Collins, Dr D. W. Justus, Dr H. W. Justus and nursing staff of the chronic ward.

Elma Coyne. 34-1

CARD OF THANKS

I would like to express my sincere thanks to all my friends, neighbours and relatives for flowers, gifts, cards, telephone calls and visits to me while I was a patient recently in Cornwall General Hospital. Special thanks to Mr Dunn, Dr Randlett, Dr Bourdeau and Dr MacGillvray, and to all nurses, aides and orderlies on 1st Floor North, for their excellent nursing care.

Gerald Meldrum. 34-1

CARD OF THANKS

We would like to thank all those who hoonured us by attending our silver wedding anniversary reception. We would also like to thank those who sent cards and contributed to the beautiful presents.

Anna and Clifton Merkley. 34

IN MEMORIAM

CAMPBELL — In loving memory of Stella Campbell who passed away May 11, 1958.

Sometimes I wish that I might do
Just one grand deed and die,
And by that one grand deed reach up
To meet God in the sky.
But such is not Thy way, O God,
Not such is Thy decree,
But deed by deed, and tear by tear,
Our souls must climb to Thee.

Byron and Bertha. 34-1

IN MEMORIAM

McCONNELL — In loving memory of a dear father and grandfather, Ernest McConnell, who passed away May 12, 1967.

There is a sad but sweet remembrance,
There is a memory fond and true,
There is a token of affection
And a heartache still for you.

Robert McConnell and Ralph and Mildred McLaughlin and family. 34

IN MEMORIAM

KRANCH and OUDERKIRK — In loving memory of my dear husband George who passed away April 27, 1959, and Dad, Peter M. Ouderkirk, who passed away May 24, 1945, and Mother Ida, January 14, 1958.

From sunrise until sunset
We will remember.

Lou, Eileen, JoAnne and Larry. 34-1

IN MEMORIAM

HARPER — In fond and loving memory of a dear husband, Willis Harper (W.W. I veteran), who died May 10, 1965.

Three years have passed since that sad day
When one I loved was called away;
The many years of suffering ended,
May God grant him eternal rest and peace.

Sadly missed by wife Maud. 34

IN MEMORIAM

HARPER — In fond and loving memory of a dear father and grandfather, Willis Harper, who passed away May 10, 1965.

Today recalls sad memories
Of a loved one gone to rest;
The ones who think of him today
Are the ones who loved him best.

Lovingly remembered by son Hubert, daughter-in-law Joan and family. 34

Dakota is a Sioux Indian word which means friend.

FINCH

Fly to Tampa, Fla. to spend holidays

Mrs Lynden Hough and Douglas and Mrs Sherman Ball flew from Dorval to Tampa on Thursday, April 25, where they were met by Mrs Hough's parents, Mr and Mrs F. Earle Helmer. Mr and Mrs Helmer who have been spending the past six weeks in Orlando, Florida, were accompanied on the downward motor trip by their grandson, Mr Gordon Hough. After visiting Busch Gardens and Cyprus Gardens and other points of interest, the party returned on Friday to Winchester.

The many friends of Mrs H. Naidow will be sorry to learn of her illness and subsequent surgery in Cornwall General Hospital. We wish her a speedy recovery.

Rev. Vernon Bell of Winchester Springs, occupied the pulpit of Chalmer's United Church on Sunday during an exchange of ministers from Glengarry and the old Dundas-Grenville Presbytery. He was accompanied by Mrs Grant Coughler who represented the U.C.W. It was designed as a means of getting to know the other half of the newly formed Seaway Valley Presbytery.

Miss Eileen Runions spent the week-end with friends in Peterborough.

Mrs Bertha Hough spent the past week with Mr Lynden Hough, Gordon and Garry.

NATION VALLEY

Recent guests at Droppo home

Mr and Mrs Brock Blackwell, Marion, Sylvia and Walter, of Walkerton, were recent guests of Mrs Olive Droppo and Mr and Mrs Dwight Droppo on Tuesday and attended the graduation of Miss Marion Blackwell at Kemptville College on Wednesday.

Mr and Mrs Ralph Gray spent Saturday evening with Mr and Mrs J. Bailey in Winchester.

Mr and Mrs Albert Bowman and Miss Abbie Bogart spent Thursday evening with Mr and Mrs Lloyd Merkley and family.

Practice power mower safety, urge horticulturists with the Ontario Department of Agriculture and Food. Always make sure you have a good footing. Make certain the rotary mower discharge opening is pointed away from people and pets. Keep small children away from all lawn mowers. Persons have been killed or seriously injured by debris as rocks, nails or sticks thrown by the rapidly moving blades.

If rain fails to come soon after the application of lawn fertilizer, it should be watered with a hose. This helps distribute the fertilizer more evenly and avoids the problem of fertilizer burn. Horticulturists with the Ontario Department of Agriculture and Food recommend that at least one inch of water be applied to the lawn when fertilizer treatment is being washed in.

A thought is an idea in transit.

CARD OF THANKS

May I take this opportunity to thank my relatives, kind friends and neighbours for cards, treats and visits while I was a patient in Winchester Memorial Hospital. Special thanks to Dr Howard Justus and Mr Jensen and the nurses of first floor.

David Carkner. 34

COMING EVENTS

RESERVE DATE
Reserve May 24 for the Evening Unit, U.C.W., rummage sale. 35-1

SOCIAL EVENING AND BARBECUE
Chesterville Legion will hold a social evening and barbecue on Saturday evening, May 18. All couples over 21 years of age welcome. Rondell's Orchestra (Ronnie Summers). 35-2

OFFICIAL OPENING
Official opening of Morrisburg Golf Course for 1968 season will be held on Monday, May 20, at 1 p.m. Golf afternoon and evening. Prizes. Dinner at 5.30 p.m. All members and prospective members welcome. 35-2

FISH DERBY
Connaught Rod and Gun Club will hold its annual fish derby on the Rideau River, Sunday, May 19, 1968, at Becketts Landing. Weigh-in times: 12.00 - 12.30 p.m., 4.00 - 4.30 p.m. Admission $1.00 in advance from Executive. Good prizes. 35-2

ROTARY AUCTION
Reserve a night in early June for the big Rotary auction. 35-3

BAKE SALE
A bake sale will be held in the Orange Lodge, Crysler, on Saturday, May 18, at two o'clock by the Anglican Church Women. 35

ANNIVERSARY SUPPER
Trinity United Church, Chesterville, will hold an anniversary supper in the church diningroom on Tuesday, May 21, beginning at 5.30 Adults: $1.25. 35-3

SERVICE OF SACRED MUSIC
A service of sacred music will be held in Williamsburg United Church, under auspices of the Choir, on Sunday, May 12, at 8.00 p.m. There will be congregational singing of well-loved hymns and vocal and instrumental selections by local and visiting talent. An offering will be received. Everyone welcome. 34

BARBECUE
Chesterville I.O.O.F. will hold a barbecue on Sunday, June 2, from 5 to 8 p.m., at the Chesterville Fair Grounds. Admission. $1.50 per person. 35-3

WHY PAY MORE?
FOR A HEARING AID
Special for "May Is Better Hearing Month"
Regular Price $249.50
Special Price: $149.50
Come in, write or Phone 774-2606
SUMMERS' BELTONE HEARING AID CENTRE
WINCHESTER, ONTARIO 37-5

CAR SALE

1967 Chevrolet Bel-Air — V8, auto., radio. 4-door, dark turquoise.
1967 Dodge Hardtop — V8, auto., PS, radio, maroon. One owner.
1966 Pontiac Laurentian — 4-door, V8, auto., radio. Brown. Like new.
1966 Chevrolet Bel-Air — 4-door, V8, auto., PS. All original. Grey in colour.
1966 Chevrolet Biscayne — 4-door, 6 cyl., auto., light blue.
1966 Dodge Polara — 2-door, HT, V8, auto., PS. All original. Dark blue.
1963 Ford Galaxie — 4-door, hardtop, V8, auto., PS, PB, radio. Turquoise.
1962 Chevrolet Biscayne — 2-door, 6 cyl., standard.
1959 Dodge — 2-door, HT, 46,000 miles. All original.

Cash — Trades — Terms

Bogart Motor Sales Ltd.
— Phone 448-2488 —
CHESTERVILLE

Clean-Up Day

ANNUAL CLEAN-UP DAY IN THE VILLAGE OF CHESTERVILLE WILL BE HELD ALL DAY

Wednesday, May 15

Trucks will collect refuse during daylight hours. Householders are asked to have refuse at the roadside. Drivers will assist in removing refuse from premises also.

JAMES BRANNEN, **Reeve,**
Municipality of Chesterville. 34-1

Professional Directory

Bus.: 283-5230 Res.: 283-5359
KEITH G. CASSELL
General Auctioneer and Appraiser
Graduate of the Reisch American School of Auctioneering, Mason City, Iowa
If you are planning a sale phone collect.
HWY. 43 — WEST OF SMITHS FALLS ON PERTH ROAD
Apr 68

MONUMENTS
Representing
LON'S MEMORIALS
Apply
DWIGHT CROWDER
Williamsburg — Phone 535-2683

Clement Insurance Agency
Since 1893
GENERAL INSURANCE
Our knowledge and experience n Insurance enables us to give you a first class, prompt, efficient ervice.
JOHN CLEMENT
Chesterville — Ph.: 448-2598
3-4-66

MAC'S BARBERSHOP
Open Days:
Monday to Saturday
Open Evenings:
Tuesday, Thursday, Friday
Closed Wednesday Afternoon
Bank of Nova Scotia Building
July 68

LICENSED AUCTIONEER
I solicit your attention:
I can give you a Complete, business-like Sale Management Service. Costs no more.
R. HAROLD BROWN
— Cornwall, R.R. 2 —
Phone 932-7925, Area Code 613
Mar '64

JACK H. BUSH
GENERAL INSURANCE AGENT
Automobile
Fire — Casualty
Farm
Mutuals
YOUR Independent Insurance AGENT SERVES YOU FIRST
AVONMORE and FINCH, ONT.
June 68

Avonmore Poultry Yards
WE BUY LIVE POULTRY
Tel. Avonmore 346-5762
STIRLING LANG, PROP.
Mar 66

LICENSED AUCTIONEER
Will handle all kinds Household or Farm Auctions. Reasonable rates. Call:
GORDON ROSS
NEWINGTON
Phone 346-5548, Avonmore
Sept. 65

HAROLD D. POAPST
nsurance and Real Estate Broker
Representative
Grenville Insurance Co.
.utomobile, Fire, Casualty, Etc.
Phone Us Collect
PH. 774-2602 — WINCHESTER
Aug. 68

VICE & CRAIG LTD.
FUNERAL DIRECTORS
Chesterville, Winchester
Metcalfe
774-2120
One phone number to serve all three locations.

DELBERT HUMMEL
Licensed Auctioneer for all kinds of sales, at reasonable charge. Chesterville, RR1. Dec. 68

R. G. Dodds, D.D.S., L.D.S.
Dentist
DIAL 448-2334
At Residence on Albert Street
CHESTERVILLE
Feb. 69

LICENSED AUCTIONEER
Will handle all kinds of Farm or Household Auctions. Guaranteed results. Reasonable rates Write or phone for dates at no expense.
DWIGHT TUPPER
CHESTERVILLE, RR1

Moving & Hauling
We are completely equipped to look after your commercial hauling and all local and long distance moving.
Consult us for rates — our prices are reasonable.
H. A. GREER, Prop.
CHESTERVILLE — ONTARIO
Apr 68

FOR COMPLETE INSURANCE SERVICE
Fire — Casualty — Life
Phone Collect
Biccum and McIntosh Ltd.
— Phone 774-2410
WINCHESTER
Oct. 8

Phone
Mrs Jessie Runions
RR2, Winchester Ph.: 448-2266
for
All Lines Co-op Insurance
or
Chesterville Co-op
Dec 68