The Iroquois Post

BLUE RIBBON AWARD 1977

VOLUME 55, NUMBER 23 | SECOND CLASS REGISTRATION NUMBER 1361 | PRICE 20c | WEDNESDAY NOVEMBER 23, 1977

Committee modifies proposals for French

In response to public criticism, the ad hoc committee on French as a second language has recommended to the S.D.&G. Board of Education that changes be made in the position paper, presented several weeks ago.

The committee will ask the board to concentrate now on upgrading the present Core program to 40 minutes a day, rather than offering extended or bilingual programs, unless these are specifically requested.

The move comes following statements by board superintendent, John Comtois that the board may be asked to review its position. Mr. Comtois made the statements following another of the rotating public meetings, this one held last Wednesday at Long Sault.

According to Mr. Comtois, the message he is getting is loud and clear. Parents do not want extended or bilingual programs for their yountsters.

The time for such a proposal might not be right.

At a meeting of the board, scheduled to be held on Tuesday evening as the Post goes to press, the ad hoc committee responsible for the position paper will recommend that the specific direction contained in a progress report become the basis for continuing discussion prior to the meeting on December 15th.

The progress report referred to was prepared by the committee as an interim measure, following vociferous reaction to the position paper, released on October 25. In essence it suggests to the board that the on-going implementation of the 40 minute program be carried through one year at a time as a natural sequence to the present and existing programs in Kindergarten, Grades 1 and 2.

It also suggests that opportunities for the learning of French as a second language which go beyond the 40 minute program, should only be considered in response to serious and significant parental requests. These programs would not commence prior to September 1979, and then, only if specifically requested by parents and if feasible.

The interim report also states that no proposed changes in the French program will affect other subjects, in that continuous effort is still being made to tighten up all subject areas.

Concerns of the teaching staff will also be noted, with the committee stating that they should be dealt with so as to provide a positive climate and working environment for present employees.

The ad hoc committee proposes to continue meeting with the public to discuss these different proposals and to receive input for the board at the December 15th meeting. As well, meetings will be held for the purpose of getting feedback from members of the teaching staff.

The report states that the position paper has sparked high emotions among members of the community. As well, it states, many of the community meetings have been conducted in a climate of confrontation, encompassing negative attitudes.

The ad hoc committee on teaching French as a second language met last Thursday to review its findings so far. It noted that many people who had attended public meetings on the subject refused to consider the position paper or to listen to other peoples' positions, or attempts by committee members to clarify related issues.

In light of the concern shown by parents, the committee reports, efforts must be made if not to re-focus, at least to re-direct the thrust of the position paper. The committee hopes to narrow the scope of the discussion by proposing improvements to the present program rather than additions or extensions to it.

The original proposal put forth in the position paper called for three options to be offered to local school communities. In spite of the fact that the position paper makes it quite clear that increases in the amount of French instruction will be optional, there has been a loud outcry from the local communities about watering down of the English language and culture.

The proposal recommends three options. The first is a core - 40 minute French program at all grade levels; the second an extended French program where the core program would be combined with a second subject taught in French (art, music, or physical education); and the third option a bilingual program with 100 per cent French instruction at Grade 1 to 50-50 at Grades 7 and 8.

Most public schools in the S.D. and G. system offer a kindergarten French immersion with alternate days for the teaching of French and a mandatory 20-minute core French program in Grades 3 to 8.

A meeting was held in Iroquois last week and parents made it quite clear that they would consider an increase in the core program, but that extended and bilingual programs were out of the question. A similar meeting in Morrisburg a week earlier brought forth much the same opinion and it is this feeling that is leading the committee to

See Committee Pg. 8

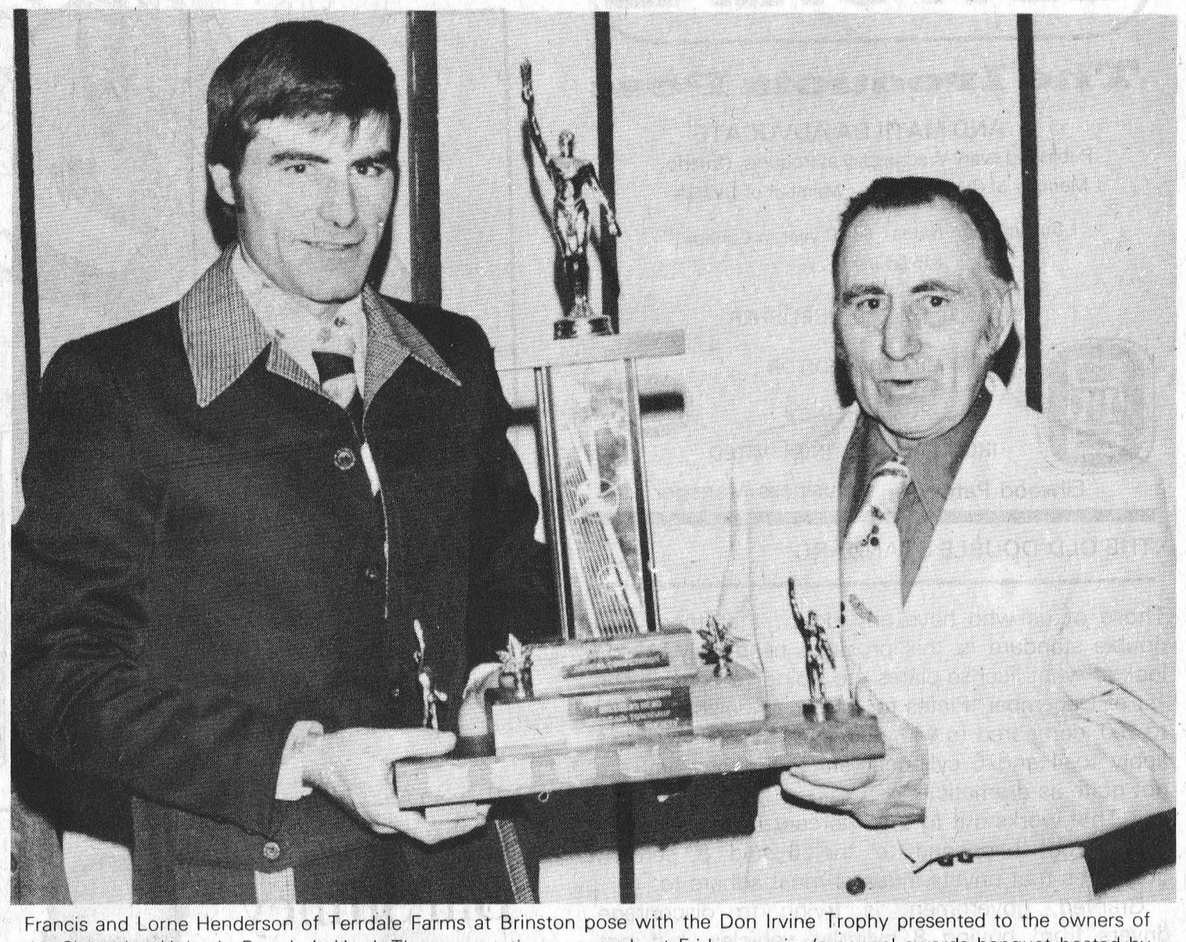

Francis and Lorne Henderson of Terrdale Farms at Brinston pose with the Don Irvine Trophy presented to the owners of the Champion Holstein Breeder's Herd. The presentation was made at Friday evening's annual awards banquet hosted by the Dundas County Holstein Breeder's Association and held in Winchester. The awards are based on showings made at the annual Dundas Black and White show held in conjunction with South Mountain Fair.

Terrdale tops at awards banquet

Brinston's Terrdale Farms, operated by Lorne and Francis Henderson walked off with the majority of the special awards at Friday night's Holstein Breeder's banquet in Winchester. The Henderson team won the Biccum and McIntosh award for Premier Breeder, the Bank of Montreal award for Premier Exhibitor and the coveted Don Irvine trophy for the Champion Holstein Breeder's Herd.

J. Dwight Dawley of Winchester was another big winner, taking the Royal Bank of Canada award for the Best Udder Cow and the Wincrest Farm Trophy for the Grand Champion Female.

Over three hundred people were present for the banquet, awards presentation and a dance with music by the Country Green. Greetings were brought to the group from Dundas County Dairy Princess, Dianne Baker. This year's president, Keyes Smith made presentations of Certificates of Recognition and Holstein Fieldman, Grant Smith presented a number of other awards.

Awards for the highest herd averages for Dundas County for 1976 went to the following: 1st place - Angus and Carl Smith of Chesterville with a composite score of 161.5: 2nd - Henry Geurkink of Brinston with a composite of 159.5; 3rd - M. Verburg of R.R. 2 Iroquois with a composite of 148.5; 4th - Donald Allen of R.R. 2, Mountain with a composite of 142.5; 5th - F.J. Milne of R.R. 2, Mountain with a composite of 142.5.

Gold Seal Certificates for production of 175,000 to 200,000 pounds of milk went to Franklin J. Milne. Silver Seal Certificates for 150,000 to 175,000 went to Henry Geurkink and Carl Smith. Blue Seal Certificates for 125,000 to 150,000 pounds went to Gordon Empey, Johannes Byvelds & Sons, Ralph J. Fawcett and Con Pemberton.

Red Seal Certificates for 100,000 to 125,000 poinds went to Russell G. Suffel (3), Dwight Gilmer, Terrdale Holsteins, Klaas Leyenaar, Con Pemberton (2), Lorne Strader, Donald Allen, Douglas and Elwood Coons, Adamdale Holsteins, W.R. McMenomy and Son, Delbert Link, Johannes Byvelds and Sons and Franklin J. Milne.

Kilogram awards for 80,000 to 90,000 kilograms went to Lorne Henderson; for 70,000 to 80,000 kilograms - Carl Smith; for 60,000 to 70,000 kilograms - Bernard Brunt, and sons, Carl Smith, Keyes Smith, Raymond Porteous, Con Pemberton, and Merle Graham.

The Dundas Holstein Breeder's annual meeting will be held on Wednesday, December 7th at 12 noon at the Winchester Springs United Church. Speaker for the meeting will be Dr. K.B. Kennedy.

Signs not likely to lead the way to Iroquois

Members of Iroquois village council are working on the installation of signs along Highway 2 and 401 that will tell tourists that the village is here and invite them to stop and spend a little time and perhaps some money as well.

Reeve Frank Rooney attended a meeting in Cornwall on Thursday with members of the sign planning committee of the Ministry of Industry and Tourism and the Ministry of Transportation and Communications.

Present at the meeting were John S. Trew, head of the Regional Traffic Office of the Ministry of Transportation and Communications in Kingston; Ron Burke, a senior analyst on signing with the Ministry of Industry and Tourism and Bob Bathgate, a consultant on sign planning with the Ministry of Transportation.

Mr. Trew explained that a complete sign renovation program was being undertaken between Brockville and Lancaster on Highway 401 within the next two years. Ministry policy is to consult with local municipalities before undertaking a major sign changing program, and with that in mind, ministry officials reported that they had expected about 70 people in contrast to the 35 who showed up for Thursday's meeting.

Mr. Trew explained that the average motorist knows where he wants to go and how he will get there. Ministry policy is to make the motorist's trip safe and to show them the way. According to Mr. Rooney, the group was informed the signs are very costly and it is impossible to put one up for every little hamlet

See Signs, Pg. 7

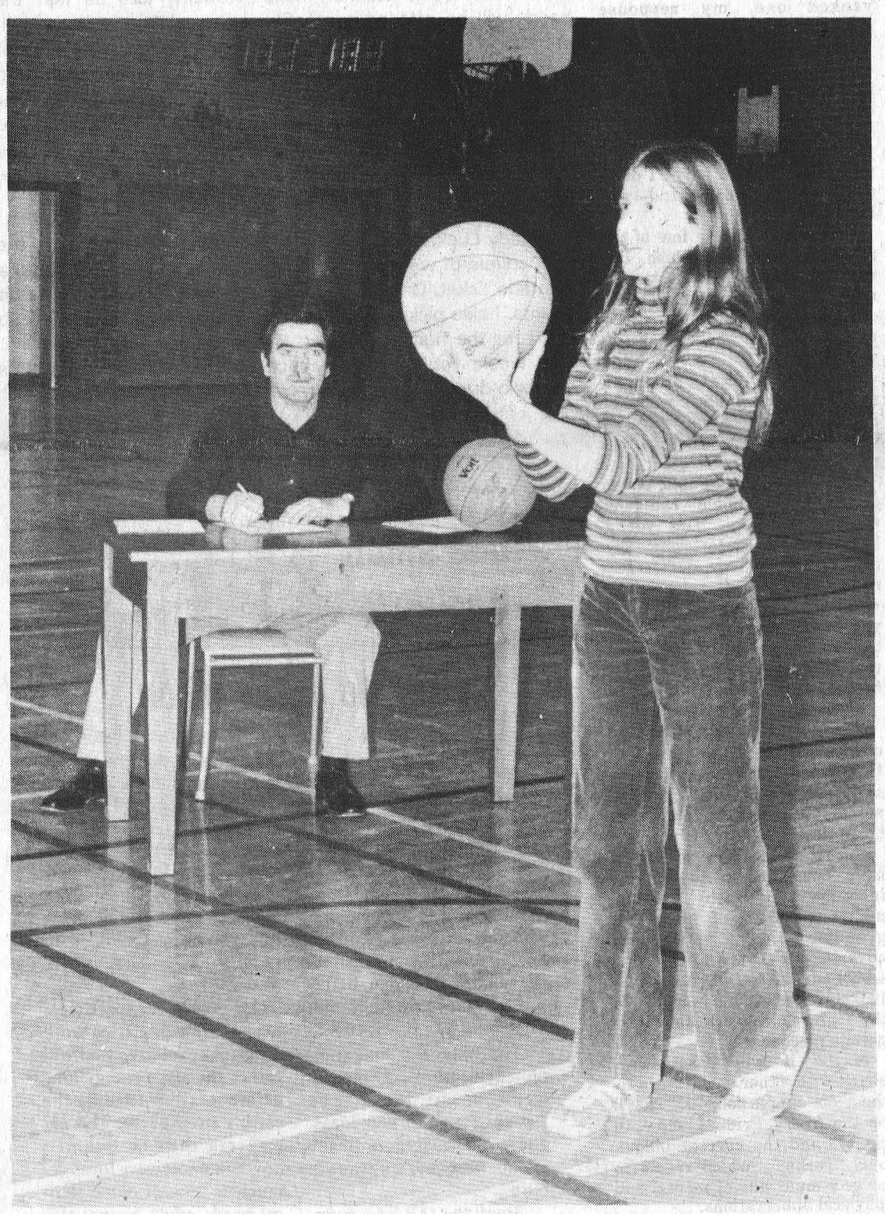

Rita Byvelds was one of the many youngsters who tried their hand at Saturday's Basketball Free Throw, sponsored by the Morrisburg-Iroquois council of the Knights of Columbus. Eric Dumm kept track of her progress, and each participant received a certificate for taking part.

Basketballs everywhere

Thirty-eight young basketball players took part on Saturday morning in the first Knights of Columbus basketball Free Throw Competition held in the area. Hosted by the Morrisburg Iroquois council, the event was the first venture by the newly chartered organization into work with the area's young people.

Facilities were donated by the S.D.&G. Board of Education and the gym at Seaway High was alive with basketballs flying in all directions. Each of the young players aged 11 to 14 was put into a separate age category and given 15 free throws. Those who were tied were given 5 more throws to break the tie, with a boys and girls winner announced in each age group.

Youngsters competed from most area schools for a certificate of participation and a chance to go to the district championship to be held in January. Those who are successful at that level will go on to the regional championship and then to the provincial level.

Winners in the age eleven category were Nancy Byvelds and Reggie Francis. Age 12 winners were Trisa Van Moorsel and Allen Burgess; Age 13: Sandy Van Moorsel and Wesley Stevens; Age 14: Judy Pataky and Leo MacKinnon.

New contract for Caldwells

Hourly paid workers at Caldwell Linen Mills in Iroquois have a new contract, following the completion of negotiations on Monday at the local plant. According to Caldwell personnel manager, John Primeau, the 283 employees covered under the contract votec overwhelmingly to accept the terms of the new two-year contract.

Signing is expected to take place later this week between representatives of Local 478 of the United Textile Workers of America and Caldwells.

Mr. Primeau told the Post that the new contract includes a "Significant" increase but that it is within the guidelines set by the anti-inflation board. The new contract will be retroactive to June 30, 1977, the date the previous agreement expired.

The average hourly wage at the plant was a little over $4 under the previous contract. The settlement guarantees stability in the local industry for at least two more years, with no threat of a strike.

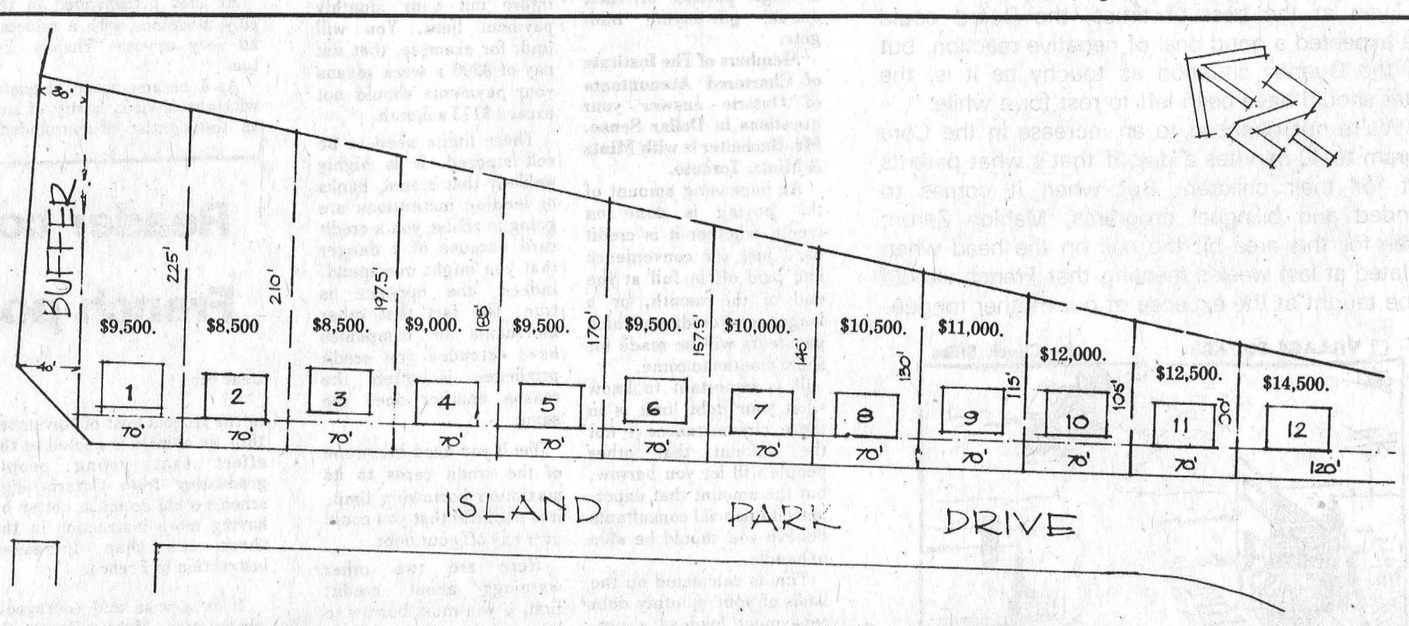

Prices announced for building lots

Prices were announced on Tuesday for the 12 new building lots in the east end of Iroquois on Island Park Drive. Surveyors have laid out the lots and a contract has been awarded for the servicing of the area with water and sewer lines. Frank Ault Construction will be installing the services, and work is expected to begin within the next few weeks.

The diagram that is seen here details the selling prices for the lots. A sale date will be announced soon after and the lots will be available on a first come, first served basis to residents of Iroquois only. This stipulation will be in force for the first five days after the lots go on sale, then there will be no restrictions on who can buy property.

At the time of the sale, the prospective buyer must specify which lot he would like and must put as a deposit a certified cheque for $1,500. Thebalance will be payable in cash or certified cheque on the day the deed is presented.

Another condition of the sale of the lots is that a house must be started on each lot within two years of the sale, and it must be completed within three years. Failure to comply with this regulation will result in council having the option to buy back the lot at the original selling price, plus taxes that have been paid.

the EDITORIAL

The Iroquois Post

AND MATILDA ADVOCATE

Published every Wednesday at Iroquois, Ontario

Member of CWNA Member of OWNA

Subscription Rates : $8:00 year in Canada; $15.00 in U.S.A.

BRIAN J. DWYRE, PUBLISHER

JIM MILLARD; EDITOR

PUBLISHED BY

IROQUOIS PRINTING LIMITED

Ellwood Patterson Business Manager

THE OLD DOUBLE STANDARD

Those of us who have any doubt that there is a double standard in this province need only take a look at what license plates are going to cost on the 1st of December. Plates for an 8 cylinder car are up to $60. compared to $40. last year. Similar increases apply to 4 and 6 cylinder cars, although they are not quite as dramatic.

That works out to a 50 percent increase in one year. What happened to the 6 and 8 percent guidelines that private industry must adhere to.

Granted, government is trying to discourage drivers from buying 8 cylinder vehicles, but not everyone is able to go out and buy a new small car this year. And there are plenty of families for whom an 8 cylinder car is the only answer.

We campaigned in this column last year for a 6 month license plate for passenger cars. Such plates are available to commercial truckers and there is no reason that they could not be made available to those who do not wish to drive during the winter. We refer specifically to senior citizens, many of whom have no desire to drive during the bad weather months and who could well afford the saving that such a plan would offer.

It looks as if at least for the time being, John Q. Citizen is going to carry the load again.

A CASE OF POOR TIMING

The proposal to upgrade the teaching of French as a second language by the ad hoc committee of the S.D.&G. Board of Education has met with far more adverse reaction than its originators ever dreamed possible. The political climate in Canada at the present time has made it virtually impossible for parents to separate French in the schools from French as it applies to Quebec and the various political situations in that province.

As the Post goes to press this week, members of the committee are making a proposal to the board at a meeting in Cornwall that the concept of extended or bilingual instruction be tabled from the position paper, unless specifically asked for by a school community.

The idea to offer an opportunity for a beefed up French program in the English language schools may have been an innocent enough one when first conceived, but to present it at this time was just a case of poor timing.

Even at the best of times, the Board could have expected a good deal of negative reaction, but with the Quebec situation as touchy as it is, the matter should have been left to rest for a while.

We're not opposed to an increase in the Core program to 40 minutes a day, if that's what parents want for their children. But when it comes to extended and bilingual programs, Mahlon Zeron, trustee for this area hit the nail on the head when he stated at last week's meeting that French should not be taught at the expense of our mother tongue.

☐ VILLAGE SQUARE By Chuck Stiles

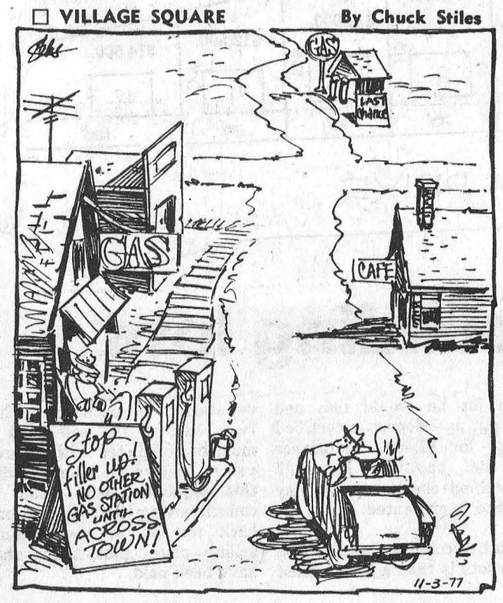



Bill Smiley

Have a nice day



By Bill Smiley

If you read in the papers one of these days about some middle-aged guy going berserk and punching a pretty young waitress or bank teller right in the mush for no apparent reason, you'll know it was I, driven finally over the brink by that inanity to end them all, "Have a nice day."

It may happen in a restaurant. It will be just after that waitress has served me lukewarm soup, followed by filet of sole. The filet will turn out to be of the boot variety, rather than the sea variety, and I will just have broken a tooth on it. As I am fumbling fragments of bone out of my face, she will sashay off to serve another customer, hips twitching, and toss me over her shoulder at me a gay "Have a nice meal, now." That's when I will let her have it.

Or it might occur on a Friday afternoon, in the bank. The weather forecast is for blizzards, I have 300 miles to drive tomorrow, my wife is in a snarky mood, I'm on my way to have two teeth extracted, and my arthritis is giving me a fairly lively foretaste of hell. And this young teller, her feet aching, slaps down my withdrawal, summons an exhausted smile from down around her pantyhose, and chirrups, "Have a nice weekend, eh?"

It's not the grammar or the verbiage I object to. It's the utter insincerity of the suggestion. It means just about as much as if the speaker blew his or her nose and spat into the wind.

And it's pretty obvious where it came from. It's one of those American imports that should be banned at the border. It has crept across via the airwaves, issued in treacly tones by signing-off disc jockeys and game show MCs.

And it has been copied by Canadian media people, who ape automatically the mispronunciations of their U.S. counterparts, such as eggsacution for "execution" and noshus for "nauseous."

From there is has spread like the Black Plague into our airlines, hotels, restaurants, and even our sacred institutions like the banks. I haven't been in a bordello lately, but I'd be willing to bet that when a customer totters off shaky and unshaven into the cold dawn, the madame will coo after him in dulcet tones, "Have a nice day, now."

I have a strong suspeicion that damn thing originated in deep south, along with such heart-felt maxims as "Y'all come back real soon, y'heah." Which means, roughly, if you want to be ripped off again in our joint, we'll be happy to oblige.

I refuse to believe all those waitresses, air stewardesses, bank clerks are spouting this garbage from deep in their hearts. Those gals are tuckered out. They don't give a diddle whether we drop dead, as long as we do it in front of somebody else's wicket.

No, they've been coerced into this phoney farewell by the Simon Legrees they work for, the type who think that if the clerks utter such slop in the Holiday Inn in Texas, they should do the same in the Holiday Inn in Toronto.

And they're the guys I have it in for, not the poor underlings forced to soil their lips with an artificial, cynical so-long that raises the hackles on the likes of me.

At first I responded to this silly utterance with a reluctant ad very concise "Thanks. You too."

As I became more disgusted with the obvious falsity of such as the dentist absentmindedly muttering "Have a good day", just after he'd drilled two and yanked one, my response subsided to a grunt.

Next step will be to look one of the idiots who issue this inanity right in the eye and calmly ask: "Are you kidding? Who told you to say that? Do you mean it? What do you care what kind of day I have? I don't really care what kind you have".

This might make a few of the more sensitive ones blush. But most of them would just drop their jaw and wonder whether old Smiley had got into the sauce, to make him so snarly.

It may take stronger measures, and I hope many of my readers who agree with me will join in putting a halt to this pernicious poop.

If it happens in a public place, perhaps we should call the manager and say "This young lady man is interfering my private life, in my democratic right to have a rotten day weekend if if feel like it. Now you buster, just tell her never to insult another customer with that silly saying, or I'll take my business elsewhere."

This is the only language understood by the type of turkey who thinks such garbage as "Have a good day" is good public relations. It him where it hurts. In the P.P. panic pocket.

Perhaps I am over-reacting. I have been known to do this inconnection with Celsuis, metric politicians of every hue, greedy unions, misleading advertisements, town engineers, school administrators, and about 12,000 other things, including the highway robbers known as garage mechanics.

Maybe it will pass away, along with other such worn-to-the-heels expressions as "That'll be the frosty Friday" and "All righty" and the current ubiquitous "Turkey", which seems to cover a multitude of mental and physical abberrations.

But in case it doesn't keep your dukes up, you purveyors of "Have a good....".

DOLLAR SENSE DOLLAR SENSE

By Sheldon Buchalter, CA

The Christmas season is a time for appraising your financial situation - before, not after you embark on your annual spending spree for presents.

After all, some stores do 75 per cent of their year's business at Christmas. It stands to reason that the Christmas and Hannukah seasons are also the times when some families spend a large portion of their annual gift-buying budgets.

Members of The Institute of Chartered Accountants of Ontario answer your questions in Dollar Sense. Mr. Buchalter is with Mintz & Mintz, Toronto.

An increasing amount of this buying is done on credit, whether it is credit used just for convenience and paid off in full at the end of the month, or a longer-term credit on which payments will be made for some months to come.

It is important to know what your debt limit is in these circumstances - not the amount that other people will let you borrow, but the amount that experienced financial consultants believe you should be able to handle.

This is calculated on the basis of your monthly debt repayment load as a percentage of your monthly net income, the money you actually receive in your pay cheque after income tax, Canada Pension Plan and unemployment insurance payments are made.

Assuming you are married and have two children under the age of 16, a gross annual income of $20,000 will work out to a net monthly income in the neighbourhood of about $1,300.

Your monthly payments on consumer items - your car, credit card purchases and department store time payment plans - should not exceed 20 per cent of that amount, or $260 a month.

You can use a slightly different calculation with your weekly pay, multiplying it by 52 and dividing the result by 60 to figure out your monthly payment limit. You will find, for example, that net pay of $200 a week means your payments should not exceed $173 a month.

These limits need to be self-imposed. It is highly unlikely that stores, banks or lending institutions are going to refuse you a credit card because of a danger that you might overspend. Indeed, the opposite is true. The fact that other merchants or companies have extended you credit privileges is often the reason another does the same.

Yet if you used every one of the credit cards to its maximum borrowing limit, it is doubtful that you could ever pay off your debt.

Here are two other warnings about credit: first, if you must borrow to buy, take a personal loan from your bank, it will cost far less in interest than a long-term credit card purchase. Second, particularly at this time of year, remember there are bills coming due in January and February, too -- car licence plates and insurance, house taxes, a winter holiday perhaps, and maybe even a birthday gift for someone whose Christmas present is still not paid for.

Reader comments on French position paper

Dear Sir:

In the Iroqois Post of November 16th, an opinion is quoted to the effect that young people graduating from Ontario high schools could do much better by having more instruction in the three R's than increased instruction in French.

It is a wise and courageous observation. Mahlon Zeron, the most experienced elected Reeve in many years of the Township of Matilda's history has expressed the positive opinion that the time devoted to the study of English in these schools should not be lessened to make more time for the study of French in such schools. We do have a neglect of English.

I have had many personal dealings in my time with French speaking people in my position with the Railway Commission and in the poultry field. I have a high level of respect for the de Salaberry family and an unsurpassed acclaim for the French Canadians who have fought so valiantly beside Anglo-Canadians in the two great wars.

Everyone has a right to pursue a special interest or study of a particular language.

Mr. John Comtois has emphasized that he was only offering the opportunity for young people to be prepared to compete in 10 or 12 years for jobs. It is the duty of governments to review what Mr. Comtois said and report it to the people of Canada.

Maurice Wallace

Editor's Note: This letter was edited in an effort to present the writer's viewpoint as clearly as possible in the space allotted.

100 LINES

by J.M.

Picture, if you will, this tranquil rural scene. The late autumn sun drops behind the horizon of Matilda Township as a small truck, laden with garbage winds its way through the slush and snow towards the Iroquois-Matilda waste disposal site [hereafter referred to as the dump]. Two local men wheel into the dump and begin to unload their refuse, unnoticed by the custodian of the place. As the sun disappears and five o'clock rolls around, the custodian calls it a day and heads for home, locking the gates behind him. Inside the dump our two heroes toil away, unaware that they could be prisoners of the dump until the next morning. On driving up to the gates, they find themselves trapped on the inside and are faced with the choice of either staying put, leaving the truck and walking, or damaging the gates to get out. They chose the latter course of action and pried the gates off their hinges to escape into the night. Their only mistake was in telling a few friends of their situation. This column, always in search of a little [if you'll pardon the pun] "inside" information found out about it and here we are. But cheer up, fellows. If the story had appeared in Flash or Hush, it might have read something like this: "Which well known furniture dealer and TV antenna dealer spent a few anxious minutes trapped in the dark at which local dump?"

The evening of November 30th is shaping up as a busy one for Iroquois. Two interesting events are scheduled and both should draw a good crowd. Douglas Roche, M.P. for Edmonton-Strathcona will be speaking at the Iroquois United Church and all are welcome. Mr. Roche is a highly respected journalist and has several books to his credit. Over the Seaway District High, the junior and senior bands are offering a concert. Music teacher, Mike Nowickyj tells us that the bands will be offering some Christmas selections along with some good hum-along, foot-tapping music. The scheduling of two such events just points up the need for a central clearing agency in Iroquois and area for coming events. The matter has been discussed by various local groups and someone should take the plunge and get something started so that any organization, when planning an event, could check first to see if there was a conflict of dates.

Lady Luck has seen fit to smile on this writer twice in the past couple of weeks. For the first time in my life I won with a Wintario ticket. Only a free book of tickets, but every little bit counts. I also picked up ten dollars in the Lions Club 100 Club draw for the first time every. If this column fails to appear next week, you'll know my luck held until Thursday night's Wintario draw and I'm in Toronto picking up the winnings.

OTTAWA and Small Business

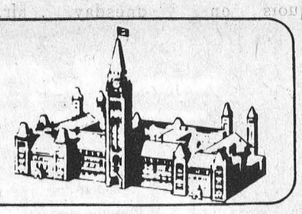

Fly Me to the Moon

by JIM SMITH

An engineer is someone who can take a theory and put wheels on it. While the rest of the world dreams, the engineers are busy making dreams reality.

"Fly me to the moon," someone once said, jokingly. So the scientists put men on the moon. "Build a better mousetrap." So they did. That's the way it works.

The only real limitation on engineering accomplishments, in fact, seems to be the shortage of new ideas. The world needs more dreamers to keep the engineers busy.

Since the O.P.E.C. countries so rudely interrupted North America's petroleum flow, these have been fruitful times for the visionaries and dreamers. It follows that the engineers haven't been idle, either. Right now, the engineers are putting finishing touches on technology that will change the way we live and our need for fossil fuels.

One of the greatest needs for petroleum products can be found in the extensive travelling our society demands. All workers commute to an office, even if it's only a matter of a few blocks. Executives commonly travel thousands of miles to attend conferences and business meetings. But technology can eliminate much of the need for workers to leave home and executives to leave the office.

We won't need as much petroleum for two reasons: (a) because we won't use as much energy in total and (b) because there will be new sources of energy.

Take travel, one of our principal uses for petroleum, for instance. The worker of tomorrow will have no need to commute; his home will be electronically linked to the "office" even to the extent of providing instant copies of documents. And businessmen will have no need to travel for meetings; instead, they can send a three-dimensional image of themselves, much like today's telephone call. Those images will be utterly lifelike – unless you try to shake hands.

Meanwhile the space technicians are completing work on giant satellites that will gather the sun's energy long before it is dissipated by the earth's atmosphere. This energy can then be beamed down in microwave form. As much as 25% of our electrical needs could be met this way within three decades. And, in a modified version, the satellites can be set to send light into agricultural areas 24 hours a day, greatly increasing the world's potential food supply.

Among the few organizations that have begun to think of the social implications of the new technology is the Canadian Federation of Independent Business. The CFIB eagerly anticipates the new communications breakthroughs which will eliminate much of the need for large head offices and big cities; this kind of technology will result in diffusion of power.

But the Federation also warns that some of the new technology could cause even more concentration of power – economic and bureaucratic – than is already the case. The satellite program alone, for instance, could only be financed by enormous corporations.

The message from the CFIB is simple. The technology may be marvellous but its ultimate worth to society depends on how it is implemented. We have the power to build a new society. But will it be a better society?

Seaway students compete in safety contest

Again this year the Industrial Accident Prevention Association is sponsoring a safety contest. The contest is given to students in the form of two separate tests which total 80 questions. The tests are tabulated and scored by computer, and the top eight students are selected. These eight students form two teams of four, and play off to determine which team will represent Seaway in the regional competition. There are cash awards for those who make these teams.

Let's hear it for the senior girls' basketball team. They not only finished first in the regular season, but won the first game of the playoffs. The second round of post-season action saw Seaway defeated by St. Lawrence November 17.

This was not a good year for soccer at Seaway. Mr. Morrell's senior team finished in last place; Mr. Fairweather's junior team managed to make the playoffs but had to forfeit because of something which seems to be increasing at Seaway -- lack of interest.

The Christian Fellowship Group hosted a Gym Party at Seaway. Desite the rain there was a great turnout. Guests came from Cornwall, Brockville and Williamsburg. Everyone took part in a variety of games, including volleyball. The guest speaker was Lee Hanes, one of the founders of this Group.



Post Photo - Tillotson

Iroquois Locks was the scene of the presentation of certificates and pins, recently. From L to R: Graham Froats, E.S. Rossi, Harold Campbell, Keith Brownell, G.J. Macdonald and Paul Menard.

Retiring Seaway workers honoured

Iroquois Locks was the scene of presentations to four employees of the St. Lawrence Seaway Authority on November 15.

Three employees were given certificates and pins for 25 years service, Graham Froats, Keith Brownell, and H.M. Campbell.

Paul Menard, who is retiring after 23 years of service, was presented a certificate and pin, and gifts from fellow employees who were on hand to wish him a happy retirement.

The certificates, each signed by the Prime Minister were presented on behalf of the Seaway Authority by Mr. E.J. Rossi, Director of the Eastern Region of the Seaway Authority.

Vi Hare elected vice-president of U.E.L. branch

Mr. R. Melvin Scott, retired Sheriff of the 3 United Counties, was elected as President of the St. Lawrence United Empire Loyalists Branch, at the 2nd meeting of the newly formed Branch. The meeting held at the Viscount Alexander School in Cornwall was attended by over 60 people from Merrickville east to Lancaster, and Ottawa south to Morrisburg.

Other officers elected were - Vice Presidents: Mrs. Donald Hare of Iroquois; Mr. Stanley McNairn of Long Sault and Mr. Ian McMartin of Martintown. Corresponding Secretary - Mrs. Douglas Leitch of Cornwall; Recording Secretary - Mrs. Ivonne Fleming of Long Sault; Treasurer - Keith N. Casselman of Morrisburg. Newsletter - Mr. Leslie Wismer of Long Sault. The Genealogist Committee consists of - Mrs. Elizabeth Blair of Dominion Headquarters in Toronto is co-ordinating chairman; and area genealogists are - Miss Eva Baker, Ingleside, Mr. Alex Fraser, R.R. 1 Lancaster and Miss Lynne O'Brien of Morrisburg.

Mr. Alex Fraser, Chairman of the Glengarry Genealogical Society explained to the group that the G.G.S. had obtained a Federal Canada Works Grant of $29,892 to employ 3 people for year, sorting and indexing and copying area church records and that at least 1 copy will be in a local library.

Mr. John Prescod, City Alderman, showed a original land grant to his great, great, great grandfather Sgt. John Prescott in 1777 for the land that the school is now on where th meeting was held.

Mr. Scott advised the gathering that the book entitled "Loyalists of Ontario by William D. Reid is very helpful for somebody looking up their U.E.L. ancestry and the book is available in the library for reference.

The Branch will not meet until the spring of 1978 when the new executive will present by-laws, but anybody interested may contact anyone of the Executive for further information, or contact Dominion Headquarters at 23 Prince Arthur Ave. in Toronto.

The meeting closed with refreshments being served, and members were getting acquainted and comparing family trees.

Noted author to speak in Morrisburg

One of Canada's most prolific authors, John Craig, will speak about his works and his life as a writer Thursday December 1 at 8 p.m. in the auditorium of the Morrisburg library.

Although probably best known for his mysteries, Mr. Craig has published extensively on sports subjects and has written a number of historical books. He was born in Peterborough and won the first William Lyon MacKenzie King scholarship while attending the University of Manitoba.

All interested in meeting this well-known author and asking questions about his life and career, are invited to this free program, Thursday December 1, at 8 p.m., in the Morrisburg branch of Seaway Valley Libraries.

Seaway girls basketball champs

The senior girls basketball team at Seaway District High School in Iroquois has taken the championship for the three United Counties of Stormont, Dundas and Glengarry. Seaway's girls beat their opponents from St. Lawrence High School in Cornwall on Monday in a 2 game total points playoff held in Iroquois.

In the first game, St. Lawrence managed to beat Seaway by a score of 36 to 25 but the Seaway team came back in the second game to take St. Lawrence 31 to 21 and win the series within total points.

Coach Dave Stevens singled out two players for special recognition. Cathy Froats of Iroquois scored 16 points in one game and Les Brais of Morrisburg scored 11 points and rebounded well for the local team.

The girls now go on to Vankleek Hill for and EOSSA "A" Tournament to be played against all league champs east of Kingston.

The Seaway team competes in ten team league in the S.D.&G. area and played their first game of the final series last Thursday at St. Lawrence in Cornwall.

Iroquois W.I. to host needlepoint school

In the absence of President Vi Hare and Secretary Eva Summers, the November meeting was chaired by Shirley Moffat assisted by Gwen Parmeter.

The Institute Ode and Mary Stewart Collect opened the meeting followed by a poem, read by Shirley.

The minutes were read and approved; and the response to the roll call was - "Name a Canadian Article manufactured within 25 miles from home". Correspondence was dealt with and the Treasurers report submitted. A February food sale was agreed upon with further action at next meeting. A motion was carried, that a donation be made to the re-organized Brownies and Guides. Resolutions for the area convention were voted upon and the results given to the delegates.

Joan Morrell and Jane McAllister brought forward their report of the leadership school in "Needle Point" which they attended. The first of four lessons will be held Tuesday November 29 from 9:30 to 11:00 a.m.

Convenor of Education and Cultural Activities - Annie Banford; introduced her guest speaker - "Mrs. Elsie Simpson" - President of Mainsville W.I. and Past President of Grenville South W.I.; who chose as her topic "Glimpses of Education Today" and dealt with it in her very capable manner. Mrs. Simpson was thanked by Edith Norton.

Our musical interlude "A Perfect Day" was sung by Florence English, accompanied by Jane Graham, and enjoyed by all.

While the hostesses - Muriel Robertson, Myrtle Johnston and Muriel McGruder prepared lunch a contest was conducted by convenor Annie and won by Mrs. Simpson. Those participating in the evening's events were thanked by Shirley. Singing of "the Queen" closed the meeting.

Noted author and parliamentarian to speak in Iroquois

One of Canada's best known authors and parliamentarians, Douglas Roche, will be in Iroquois on Wednesday, November 30th for a speaking engagement. Mr. Roche is the Progressive Conservative member of Parliament for Edmonton-Strathcona and has written a number of books on the subject of developing countries and the role the wealthier nations can play in helping to make the world a better place to live.

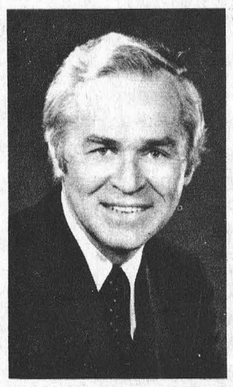

Douglas Roche, MP

Mr. Roche will be hosted by the congregation of Iroquois United Church and will speak at 8 p.m. on the 30th in the church, located on Elizabeth Drive in Iroquois. The evening promises to be an interesting and thought-provoking experience and is free of charge to all interested persons, regardless of religious denomination.

Mr. Roche, a native of Montreal, has an extensive backgound in journalism, as a reporter with the Ottawa Journal and the Toronto Telegram. As a journalist, he has travelled widely throughout Europe, Africa, Asia, Latin America and North America. He was founding editor of the Western catholic Reporter, a weekly paper that won eleven national awards, and is past president of the Canadian Church Press, an ecumenical association of 25 publications.

Mr. Roche, in addition to his duties as a member of parliament and P.C. spokesman for International Development, also lectures, makes many television and radio appearances and is the author of several books. His latest work, "Justice, not Charity" (McClelland & Stewart) gives a broad outline of the economic and social conditions of the world today, together with an account of what Canadians are and should be doing about them. Mr. Roche's reference is to Canada in relation to the other 138 nations of the world. To those who might object that justice, like charity, begins at home, Mr. Roche's book is said to be a reminder that modern technology and communications have brought this other world home to us.

Last fall, Mr. Roche spent six weeks in Asia, studying economic and social development in several countries, including China and examined Canada's foreign aid programs in Indonesia and Bangaladesh. On his return, he lecutred on "Canada and the third world -- the future" in 16 Canadian cities.

Douglas Roche will speak in Iroquois United Church on November 30th at 8 p.m. and as was noted earlier, all interested people are welcome to attend.

Details ommitted

Inadvertently an omission occured in Mr. Sam Leckie's obituary. He was a former member of the armed forces for six years. He enlisted on September 13, 1939 at M.D. 4 going overseas with 2nd. Div. R.C.A.S.C.

He saw action in England, France, Belgium and Holland. Soon after his return to Canada on March 17, 1945 he received an honourable discharge.

He was employed at Caldwell Linen Mills for 23½ years. He was Past Secretary of the Royal Canadian Legion Br. 370 and Zone G-3.

With value like this, you have to check it out.

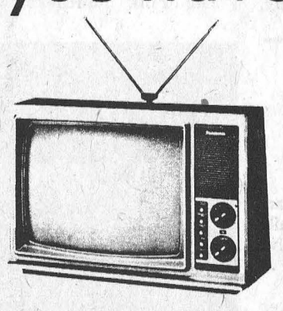

Panasonic

100% Solid State Color T.V. Features the Quintrix II "INLINE" picture tube. New MSIC MK II chassis. "Quick-on" control, Aur Panabrite Walnut Grain Cabinet.

We're No. 1 because We Sell For Less

20" PORTABLE REG. $649 NOW $489.00

3 YEAR TELEVISION WARRANTY PARTS LABOUR PICTURE TUBE Ask your Panasonic dealer for details Panasonic

JIM ARTHURS HARDWARE APPLIANCES CARDINAL 657-3020



BATH ROBES

to keep him warm - a present this Christmas he'll remember throughout the year.

Shop early.

CHRISTMAS STORE HOURS:
Weekdays 10:00 - 6:00
Thursday & Friday 9:00 - 9:00

PETER MACK mens wear

ON THE MALL — MORRISBURG

Santa couldn't have done better than to give a ....



subscription of THE IROQUOIS POST

PREPAID RATES IN CANADA
1 YEAR $8.00
6 MONTHS $4.00
USA & FOREIGN COUNTRIES
1 YEAR $15.00
6 MONTHS $8.00

MAIL THIS COUPON BELOW

Enclosed find $_____ in payment Year(s) subscription to THE IROQUOIS POST
IROQUOIS SHOPPING PLAZA
IROQUOIS, ONT.

NAME _____
ADDRESS _____
SENDERS NAME _____
ADDRESS _____



Post Photo - Tillotson

Peter Hoy accepts the League Sportsman Trophy from Nick Hobart for showing Most Sportsmanship.



Post Photo - Tillotson

John Sherman, winner of the IOF Trophy for most valuable player, from Dave Andrews

Minor Soccer League holds awards night

Cardinal Minor Soccer League held its Awards Night on Friday, November 18 at the Anglican Church Hall.

A large turnout was present at the awards, and the evening started out with a meal that began at 7:30.

Trophies were awarded to the following individuals. John Sherman was the recipient of the IOF Trophy for MVP. It was presented by Dave Andrews.

The Sportsmanship Trophy, presented by Nick Hobart, and donated by the League, was given to Peter Hoy.

League Champs were the Pink Panthers, coached by Ray Laming. They received the Andy Brady Memorial Trophy.

The Pink Panthers were Tournament Champ, coached by Arthur Dawson. They were the recipient of the Arthur P. Dawson Trophy.

After the presentation those in attendance were treated to a film on Pele an international soccer star.



Post Photo - Tillotson

Soccer League Champs: Roy Laming, coach; Danny McLaughlin, Mike Hoy, Peter Hoy. Kneeling; Chris McLaughlin, Danny Grisdale, and Steven Sayeau.



Post Photo - Tillotson

Soccer Tournament Champs: L to R standing, Arthur Dawson, Coach; Allan Grant, Albert Plume, Robert Orrs, Roger Graham. Kneeling; Martin Chang, Torry Otis, and Chris Rude.

Some junk food available at schools

Junk-food is being consumed at 26 of the 37 public schools under the Stormont, Dundas and Glengarry County School Board.

In a recent survey under taken, almost 75 percent of the schools reported that some form of so-called junk food was being eaten at least once a week.

Dixon's Corners had milk and potato chips eaten when it was available once a week.

While Iroquois reported none, Nationview P.S. had hot dogs (once a week), soft drinks, potato chips, chocolate bars (sold at school dances) and milk (white and chocolate) sold daily.

Stampville had only chips at their school.

The Nutrition Committee which is presently in the process of formulating a nutrition programme, will be looking at the various needs of each school and will report in June to the Board their recommendations, for revisions of approval.

If approved, the Guidelines will be issued for implementation, effective September 1978.

Hydro asks consumers to cut Christmas lighting

As winter approaches, Ontario Hydro is asking customers to keep their Christmas displays modest to conserve electricity.

Winter months, with shorter daylight periods and colder weather, result in a pronounced increase in daily electricity demands - as much as 2,000,000 to 3,000,000 kilowatts over those experienced during the summer, according to H.K. Wright, Hydro's Director of Energy Conserveration. While not wanting to discourage the Christmas spirit, Hydro points out the need to moderate the size and use of lighting displays as part of Ontario's conservation program.

Hydro is once again using the slogan "Off until 7 p.m., off again at bedtime" for the use of indoor and outdoor Christmas lighting displays for homes, stores and offices.

Hydro does not anticipate problems in meeting power needs this winter. However, electric power consumption □grows each year, and in order to keep these increased moderate, Hydro asks consumers to cut back on their use of electrical energy wherever they can, such as with Christmas displays.

Iroquois Public School news

There was a school committee meeting to discuss the proposed extended French Program on Monday evening November 14.

Senior and junior volleyball is in progress at noon hours.

On November 24th there will be a movie at the Public School called "The Shakiest Gun in the West" starring Don Knotts.

On the twenty-first and second there will be parent teachers interviews. Teachers are busy preparing report cards.

Cardinal this week

Friday, November 25 there will be a parents Film Night. It will start at 8 p.m. and be held at St. Pauls.

November 26, Saturday, the monthly paper drive will be getting under way. Also that day, students from the Eastern Penecostal Bible College in Peterborough will be visiting Cardinal. On Sunday, the 27th, they will be conducting special services at the Cardinal Penecostal Church.

A reminder that there will be a bazaar sponsored by the friendship group of the Presbyterian Church on December 2 in the Church Hall. A special feature, with Molly Fassen and her plants, as well as many booths should make the event a must to attend.

FISHER WOOD-BURNING STOVES



A completely airtight woodstove that will hold a fire up to 12 hours

Guaranteed for 10 yrs.

• 4 models •

Come and see our Discount Prices Before You Buy

S & S LUCAS SALES

R.R. 2 Spencerville '1 mile west of Roebuck'

658-2311

JACKETS • JACKETS • JACKETS •

Mother of three dies in highway accident

A 26-year-old Williamsburg woman was killed on Friday night in a single car accident on Highway 2 just east of Johnstown. Marilyn Judith Garlough, a native of Cardinal was pronounced dead at the scene of the accident by coroner Dr. J.W. McDougall after her 1973 model car failed to negotiate a curve and left the road. It went into the south ditch and rolled over and ended up resting on all four wheels.

The investigation was handled by Constable Howard Mason of the Prescott detachment of the OPP.

The victim was born Marilyn Judith Douglas on March 30, 1951 in Brockville. She was the daughter of Erwell Douglas and June Lemery of Cardinal. At the time of her death, she was employed as a weaver at Caldwell Linen Mills in Iroquois.

On November 16, 1968 she married Donald Garlough of R.R. 2, Williamsburg at the Cardinal United Church. The couple had three children, all of whom are left to mourn the loss of their mother - a son William and daughters Christine and Tammy.

Along with her husband and children, Mrs. Garlough is survived by her parents, and by her grandparents, Wallace and Dora Douglas of Prescott, and by brothers Wally, Roy, and Jerry Douglas, all of Cardinal and by a sister Carolyn (Mrs. J. Moore) of R.R. 1, Prescott.

Funeral services were held on Monday November 21st at the C.W. Marsden Funeral Home in Cardinal with Rev. Pamela McGee officiating. Interment was in Maple Ridge Cemetery at Winchester. Pall bearers were James Moore, Gordon James, Archie Garlough, Charles Garlough, Leonard Stewart and Gary Stewart.

MP Baker decries scandal in tax dept.

It has always been the tradition and practice of the Department of National Revenue and the belief in the minds of millions of taxpayers that when they file their income tax returns, that private information would be kept confidential and privileged from prying eyes of unauthorized people. Alas, like so many of our traditions, it has been shown that nothing is sacred with the Trudeau Government in control!

Charles Templeton, who at first did not believe the information given to him, showed us just how wrong we have been. He obtained information from an anonymous source who claimed that by dialing the Income Tax Department, anyone could obtain **over the telephone**, would you believe, income tax information on you, members of your family and your neighbours. He also proved that this information would be available to private detective agencies, collection agencies, neighbours, business competitors, business and professional associates - indeed, anyone who might be merely nosy. It is a shocking revelation that this tradition of confidentiality can be breached so easily.

Now, let me make this clear. I am not talking about information that could be used to counteract subversion, espionage and terrorism or the breaching of the law by a taxpayer for which there might be some shred of legitimacy that such information be available to authorities - no, I am talking about a hole, a mile wide, in the security that you and I believed applied to our personal affairs.

The Liberal Party of Laurier and St. Laurent stood for something and that is why, over the years, it has been one of the two major parties in Cantada. Traditionally, it stood for the liberty of the subject, integrity in Government, principle over expendiency and security for the individual. That was the Party of Laurier and St. Laurent. We now have evidence, if we care to look honestly, that the great Party is no more and I suppose that is what has caused the growing number of letters and telegrams and telephone calls that I now receive, not just from my own constituency but from Canadians who profess to be supporters of the Party of Laurier and St. Laurent but who now confess that they cannot stand the stink of decay that they see around them. This is the Government that says to you and to me that they believe in the principle of ministerial repsonsibility that Ministers are responsible and accountable to Cabinet and to Parliament for adtions within their Department and Yet when things go wrong, they turn on their public servants and pass the buck to them - public servants like Larry Stopforth of the Lockheed affair, Walter Rudnicki of CMHC or the latest revelation, Warren Allmand who has accused the R.C.M.P. of lying to him; the same Warren Allmand who said **nothing** in the House of Commons during the emergency debate on security services but who blathered his accusations to television reporters last week. A great number of Canadians have prided themselves that this kind of irresponsibility couldn't happen here in our Country. In our minds, we said that we were different than the United States of America and while it might happen there, our system would not allow evidences of moral decay to occur here. How blind have we been! How much more do we have to see presented to us to understand what is happening to your Country and mine. I think the time has come for Canadians to shuck off the "it can't happen here" complex and I bleieve that that process is under way and our Country will be healthier, stronger, more open and better served as a result.

New executive for Dixon's School Committee

The first meeting of the Dixon's Corners School Committee was held in the teacher's lounge with eight members and four interested community members present.

Mrs. Whitteker reported on the Professional Development Day, which all the teachers attended. The theme of this conference was "Promote the Positive Principle".

The main item on the agenda was the election of officers for this year's committee. The results were as follows: Chairman - Mr. Armand Dupuis; Vice Chairman - Mrs. Patsy Thompson; Secretary - Mrs. Elaine Horner; Treasurer - Mrs. Diane Wilson; Other members - Mrs. Elizabeth Pap, Mrs. Sandra Beckstead, Mrs. Margaret Hyndman, Mrs. Gail Fedorki). Ex-officio members are Mrs. Mabel Whitteker and Mr. Mahlon Zeron.

The next meeting of the Dixon's Corners School Committee will be held on Monday November 28, 1977 at 7:30 p.m. Mr. Bill Hallem will discuss the French Program from Grades 1 to 6, which is presently being used. Mrs. Louise LeBlanc will discuss the kindergarten French program.

All interested parents and community members are welcome to attend this meeting.

People From Cardinal



Post Photo - Tillotson

Cardinal Post Office has a new sign which makes not knowing your postal code somewhat impossible. The sign is located on Dundas Street in front of the Post Office.

Postal code larger than life

Cardinal citizens will no longer have an excuse in not knowing their postal code. The recent installation of a sign in the front of the Post Office makes the postal code larger than life.

This is part of the Post Office program to inform the public of their postal code system.

Investigation continues

A quiet week was reported by Cardinal Police.

A few responses to the call for assistance in the case involving the attack on a 10 year old Cardinal girl have been made.

Police are still investigating the incident, and ask anyone seeing a brown, late model 4-door car with a dent in the front section to please notify police. Any information will be held in the strictest confidence.

Citizens are reminded that winter parking is in effect and that parking is banned from midnight to seven a.m.

Business as usual at council meeting

The expected confrontation between Reeve Casselman, and the council did not surface in the Monday meeting held on November 21.

Attendance was minimal, with the media representatives taking credit for being half of the audience.

Council has decided that a notice will be placed a week in advance in a local paper notifying the public of the next meeting.

In other business, the police report listed 4 minor accidents with one injury, and the Fire Department reported that they responded to six calls. Council agreed to give the go-ahead for the purchase of six plastic face shields for the firemen.

A letter is to be sent to the Ministry of Transport and Communications concerning the installation of a light at the intersection of Highway No. 2 and Shanly Road. Since 1975 one death and nine injuries have been reported, with a total of $18,000 damage. Since the report was completed, two more accidents have occurred.

Christmas decorations will be put up only at the two entrances to the village. $100 was agreed to for the replacement of bulbs.

A path will be kept open for the winter so that children crossing Highway 2 near the tracks will not be forced to walk on the road.

Garbage pick-up will go to once a week starting on December 28th. The regular pick-up dates of December 20 and 23 are still in effect.

Reeve Casselman ended the meeting with a brief discussion on his recent tour to the Pickering Power Plant.

Senior Citizens receive grant

A New Horizons grant of $491 has been awarded to the Cardinal Senior Citizens Club.

The grant will enable the club to provide hot, nutritious meals for seniors who are unable to provide their own.

New Horizons is a federal program for groups of retired people enabling them to create programs of their own choosing that help themselves. A committee of 10 or more senior citizens is formed to act as directors of the project. The majority of them must be retired.

Anyone in Cardinal or area wishing to seek more information concerning the meals the club will be supplying, or wish to volunteer their services, can contact Mr. Percy Childs who is president of the club.

Prescott draw winners

Prescott Jewellers held their grand opening draw on Saturday afternoon with mayor Sandra Lawn pulling the lucky tickets.

According to store manager, Gary Barkey of Iroquois, there were 750 entrants in the draw.

First prize was a charm bracelet, valued at $150. went to Mrs. Vera Deveraux of Prescott and second prize of a $75 Caravelle watch went to Mrs. Duff, a resident of the Prescott senior citizens apartments.

BLAST IT! TREWAX
HIGH PRESSURE WASHER FOR CLEANING EVERYTHING OUTDOORS. EASY TO USE. FAST. PROFESSIONAL RESULTS.
★ Spray tip with selection of settings on wand
★ Easy maneuverability with extra-large wheels. Compact design to fit into car trunk
★ Non-marking hose
★ Convenient wand and hose storage
★ 500 PSI delivery at 2 gallons per minute
★ Goof-proof automatic shut off
★ System that makes it impossible to get chemical solution into pump, thereby permitting safe use of any chemicals (cleaners, fertilizers, etc.)
Just the machine for cleaning Heavy Equipment such as Tractors, Trucks, Lawn Mowers.
Pro
FOR RENT OR SALE AT
JOHNS PRO HARDWARE
CARDINAL 657-4887
IROQUOIS 652-4954

D&K FABRICS MORRISBURG MALL
3 oz. PHENTEX 65¢ ea.
12 oz. PHENTEX 2.25 ea.
15 oz. SKY 3.00 ea.
SPECIAL SPECIAL
SPECIAL AFGHAN KITS $10.98 ea.
60" INTERLOCK SATIN KNITS NOW $2.98 to $4.98 YD.
SALE FUR SHEETS FUR DRAPES FUR RUGS FUR BEDSPREADS $11.95 to $39.95 ea.
Canadian Made LADIES SWEATERS To Clear $5.97 ea.
ALL WINTER WEAR Including Canadian Made Parkas and Snowsuits Adults and Children 10% OFF
FULL RANGE OF RUG YARNS CRAFT YARNS RUG KITS PRINTED RUG CANVAS
FABRICS GALORE
QUILTING & NEEDLEPOINT KITS FRAMES, HOOPS, ETC.
FOAM SHEETS Good Range Sizes 10% OFF
Youth's Down Filled JACKETS Special $6.95
WE NOW HAVE WEAVING LOOMS AND SUPPLIES
TINY TOT CHILDREN'S WEAR 50% OFF
D&K FABRICS MORRISBURG MALL

CLEARANCE
OF ALL OUR 1977 MODEL TELEVISIONS COLOUR AND BLACK & WHITE BY FAMOUS MANUFACTURERS
Panasonic®
just slightly ahead of our time
ELECTROHOME
ZENITH®
General Electric
Come in and see the selection, quality and clearance prices at
W.L. PETERS APPLIANCE
152 KING W. PRESCOTT DIAL 925-2257

CO-OP
You're invited!
'FEED DAY OPEN HOUSE'

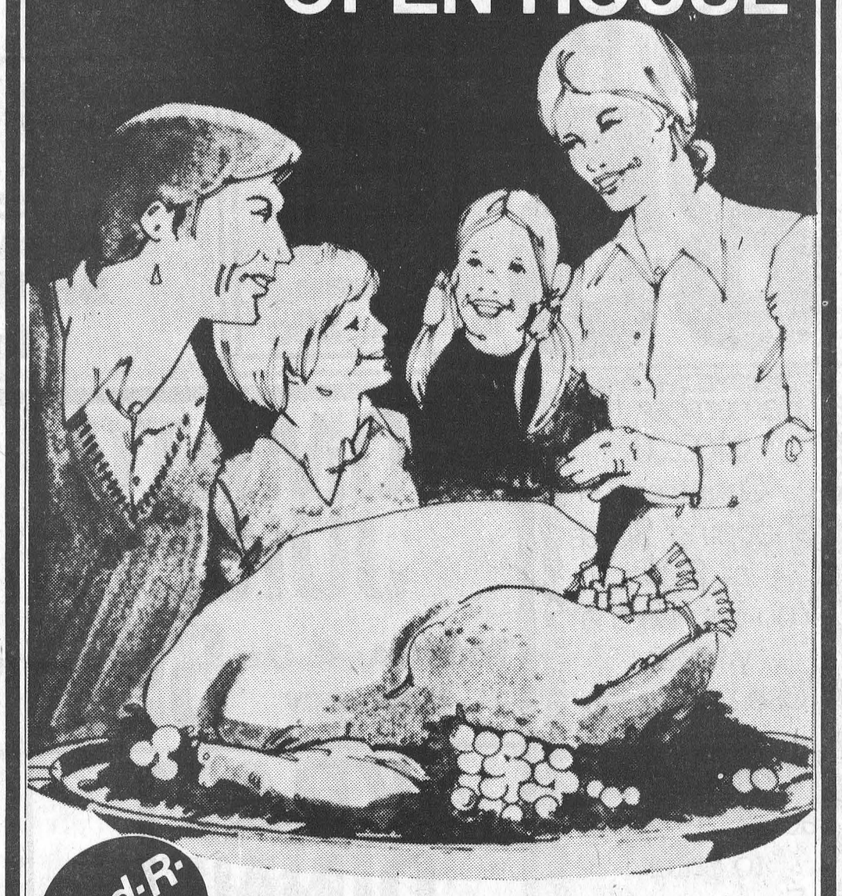

Tend-R-Fresh FREE TURKEY
limit of 3 turkeys to each family
with every purchase of:
● 5 tons of any CO-OP balanced feed
OR
● 1 ton of any CO-OP Supplement or PREMIX
OR
● 500 kg CO-OP Minerals
during the CO-OP FEED DAY OPEN HOUSE!
to be held: DECEMBER 1st at U.C.O. BRINSTON 652-4613

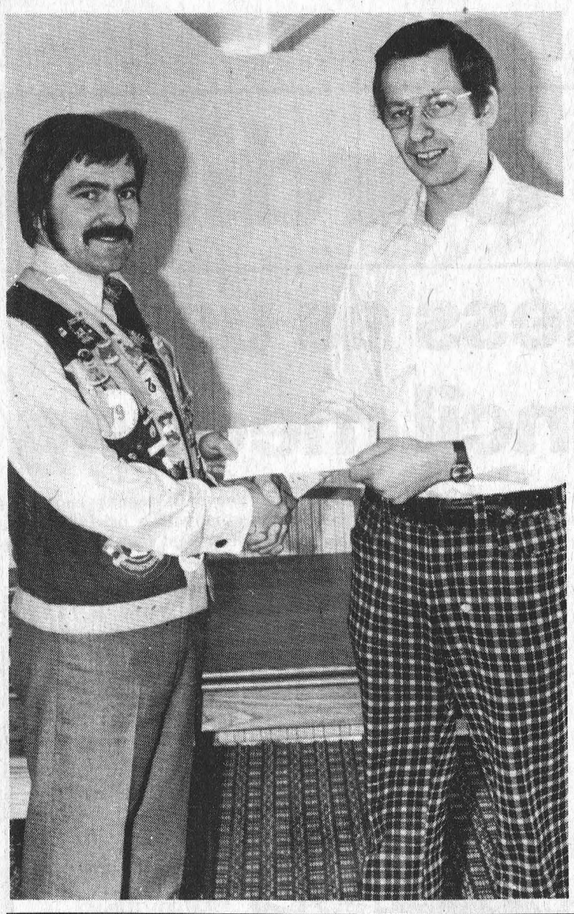

Iroquois Lions donate to hall

Members of the Iroquois Lions Club have presented a cheque for $1,000. towards the construction of the new Matilda Township community hall. Here club president, Jacques Asselin presents the cheque to Hall Board chairman, Jim Locke. The Iroquois Lions have also pledged another $1,000. to be raised from two dances early in the new year. This will make their total donation of $2,000. eligible for a Wintario grant of $4,000. for a total of $6,000.

PERSONALS

SHANLY

Mrs. J.S. Wallace
658-5357

Mr. and Mrs. Gordon Eidie of Mount Pleasant visited their son-in-law and daughter Mr. and Mrs. Russell Bennett during the week.

Miss Marilyn Pitt with Miss Gail Saddaby of Oxford Mills spent last weekend with Toronto friends.

Many attended the "Geni Party" at the home of Mrs. Randy Bilz Wednesday evening.

The Annual Meeting of Shanly L.O.L. 1227 was held November 9th with a number of County officers assisting in the election and installation of officers as follows: Wor. Master Bro. Dale Barkley; Dept. Master Bro. Lawrence Ault; Chaplain, Bro. Lloyd Sloan; Recording Secretary, Bro Lyall Brown; Treasurer, Bro. Clarence Barkley; 1st Lecturer, Bro. Bryce Acres, 2nd Lecturer Bro. Wm. Barkley; Marshall, Bro. Gordon Connell; Committee: first, Jas. York, Second, Donald Burnie, Third, Charlie Thorpe; Fourth, Charlie Gilmer; Fifth, Stanley Wallace, Tyler John Boyd. Auditors - Lloyd Sloan, Lyall Brown.

The members of Shanly L.O.L. 1227 feel it is an honour to have the father Bro. Wm. Barkley Past Master and son Bro. Clarence Barkley Past County Master and son Bro. Dale Barkley incoming Master for 1978.

PLEASANT VALLEY

Mrs. David Gilmer
989-5239

Mrs. Arnold Arcand of Prescott R.R. spent Thursday at Mrs. Mary Tousaw and Mr. Roy Keck's.

Mr. Hilliard Gilmer was a caller in Williamsburg on Thursday.

Mr. and Mrs. David Gilmer spent a few days at their son's Mr. and Mrs. Basil Gilmer and grand-daughter Catherine of Brockville.

Some from here attended the Bazaar and tea in the United Church hall at South Mountain.

Mr. and Mrs. Richard Gilmer of Brinston R.R. were recent visitors at Mr. and Mrs. Basil Gilmer's of Brockville.

Mr. and Mrs. David Gilmer were callers on Wednesday at the General Hospital Brockville. They called on Mrs. Pearl Bolten and Mrs. Francis Shaver and other patients.

Hainsville cemetery board had their meeting on Thursday evening at Mr. Herbert Wallace.

Mr. and Mrs. Jas. Neislon and Mr. Malcolm Neilson spent a few days in Montreal.

Mr. Hilliard Gilmer spent Sunday at Mr. and Mrs. Sam Cowan and family of Prescott.

Mr. and Mrs. Claude Raycroft Kemptville, visited Mr. and Mrs. Wm. VanCamp on Wednesday.

Pittston ladies were busy quilting, Tuesday and enjoyed a pot luck dinner at noon.

Mr. and Mrs. Doug McGillivray, Cornwall, visited Mr. and Mrs. Wallace Anderson, Sunday also Lloyd Poupore.

Earl Marlatt, Iroquois visited his brother Clarence, Friday.

Pittston United Church are holding their Christmas evening service, Friday at 8:00 p.m. December 23rd, at the church. All are welcome.

SOUTH MOUNTAIN

Mr. David Scarf of Ottawa spent part of the weekend with his parents, Mr. and Mrs. Nelson Scarf.

Mr. and Mrs. Ambrose Murphy and three children of Ottawa and Mr. and Mrs. Bernard Taschereau and daughter Mary Lyn of Ottawa spent part of Sunday with Mrs. Neil Doyle.

Mr. and Mrs. David Black and daughters Sherrie and Julia spent the weekend with the former's parents Rev. and Mrs. William Black and family of Montreal. A birthday party was held for their third daughter.

Miss Patsy Doyle of Ottawa spent the weekend with her mother, Mrs. Neil Doyle.

Mrs. C. Viola Marchand and sister Miss Muriel Stanley and Mrs. John Johnston motored to Chateaugay Centre, Quebec on Friday and spent the weekend with Mr. and Mrs. Chris Bradner of the city, returning home on Sunday due to the snowstorm.

Mrs. Neil Doyle and daughter Patsy Doyle of Ottawa spent Saturday last with friends in Brockville and Prescott.

Mr. Leonard Marchand of Prescott and Miss Susan Cucman of Spencerville R.R. and had supper on Sunday, and Miss Kathy Marchand of Domville and Paul Henry of Cardinal and Miss Evelyn Gates of the village spent the evening with their grandmother, Mrs. Viola Marchand and sister Muriel Stanley.

The sympathy of this community is extended to Mrs. Kenneth McDermid and family in the sudden passing of the late Kenneth McDermid of Mountain which occurred on Tuesday afternoon.



SUSAN L. SLACK (Mrs. Raymond Slack) daughter of Mr. and Mrs. John Bueley, Brockville, has successfully passed her Ontario registration nursing exams. Susan is a recent graduate of the diploma nursing course at St. Lawrence College, Brockville, and is a former graduate of Thousand Islands Secondary School. She is now employed at the Brockville General Hospital.

You too can measure up



NO SCARCITY OF GOOD FOOD VALUE HERE!

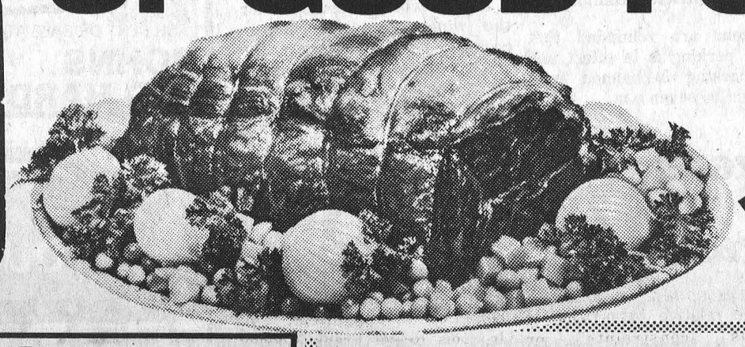

ROASTS
RED BRAND BEEF
SHORT RIB lb. 85c
CROSS RIB lb. 98c
COUNTRY CLUB lb. $1.08

Maple Leaf ½ Cryovac Smoked Cottage Roll lb. $1.59
Maple Leaf "Catch Weight" Loger Bacon lb. $1.29
Maple Leaf 6 Oz. Boneless Ham Steak $1.45

BLADE STEAK OR ROAST 85c lb.
Burns 6 Oz. Sliced Kabossa, Salami or Summer Sausage Ea. 89c

SPENCER STEAK lb. $1.95
FRESH RIB STEW lb. 45c
EXTRA SPECIAL WHILE THEY LAST
SPARERIBS lb. 99c

Burns European Polish Coil lb. $1.19
Fresh Sliced Side Pork lb. $1.09
Burns Cryovac Ham Sausage Chubs Each $1.25

We reserve the right to limit Quantities.

FROZEN FOOD
Old South 12 Oz. ORANGE JUICE 77c
Frazer Vale Frozen 24 Oz. FISH & CHIPS $1.49
McCain's Fancy 2 Lb. Pack GREEN PEAS 85c
McCain Frozen Pepperoni 14 Oz. Size PIZZA $1.39

Remember the $100.00 Christmas Shopping Spree at S&F You can be that winner. Use your cash receipt or Received on account receipt to enter. From now 'till Christmas enter as many times as you wish

TOMATO JUICE Top Valu 48 Oz. Tin Fancy 59c
NIBLETS WHOLE KERNEL CORN Green Giant 12 Oz. Tin 41c
KRAFT DINNER A Meal In A Minute 27c
PINK SALMON Clover Leaf 7¾ Fl. Oz. Fancy 89c

BAKERY DEPARTMENT
Betty's Delicious APPLE TURNOVERS 65c
Weston's Pak of 12 HAMBURG OR WEINER BUNS 55c
Weston's Pak of 12 BROWN AND SERVE ROLLS 49c



Canada No. 1 P.E.I. LB. BAG POTATOES 98c
Product U.S.A. Red Emperor Sweet Eating GRAPES lb. 44c
Product U.S.A. Red Emperor SWEET GREEN PEPPERS 2/29c

Mother Parker 1 Lb. Bag All Purpose Grind COFFEE $3.29
Kraft 2 Lb. Jar CHEESE WHIZ $2.69
Bick's 15 Oz. Jar - Sweet Mixed, Yum Yum Sweet Icicle, Baby Dills - PICKLES Your Choice 59c
Delsey 4 Roll Pak BATHROOM TISSUE 99c
Maple Leaf 1 Lb. Pak TENDERFLAKE LARD 59c
Top Valu 32 Oz. Jar SALAD DRESSING 97c
Kleenex Soft Absorbent - 2 Roll Pak KITCHEN TOWELS 88c
Top Valu 16 Oz. Pak Regular CHEESE SLICES $1.49
Top Valu 24 Oz. Jar ORANGE MARMALADE 89c
Pep 26 Oz. Tin Beef DOG FOOD 33c
Bick's 12 Oz. Jar Stuffed MANZANILLA OLIVES 99c
Billy Bee 2 Lb. CREAMED HONEY $1.85
Bick's 32 Oz. Jar Sweet Mixed or Yum Yum PICKLES 88c
Close-Up 100 ML Tube Red or Green TOOTHPASTE $1.19

Prices effective 'till closing Saturday November 26, 1977.

Lady Patricia 550 ML Regular or Lemon SHAMPOO 99c
Bayer 100 Tablets ASPRIN TABLETS 97c
Crest Giant 200 ML Tube TOOTH PASTE $1.99
Vaseline Intensive Care 200 SKIN LOTION 99c
Heinz 19 Oz. Tin Fancy TOMATO JUICE 31c
Heinz 32 Oz. Jar Sweet MIXED PICKLES $1.09
Kraft 24 Oz. Jar - With Meat SPAGHETTI SAUCE 97c
Kraft 24 Oz. Plain Spaghetti TOMATO SAUCE 79c
Palmolive 32 Oz. Rich Thick LIQUID DETERGENT $1.29
Skippy 16 Oz. Jar Smooth PEANUT BUTTER 89c
Top Valu 19 Oz. Tin COOKED SPAGHETTI 39c
Habitant 8 Oz. Tin PEA or VEG. SOUP 15c
Maple Leaf 28 Oz. Tin MINCEMEAT $1.59
Aylmer 11 Oz. Bottle TOMATO CATSUP 38c
Lux Lotion Mild 24 Oz. LIQUID DETERGENT 89c

Iroquois delegates on committee to select hydro plant site

The process of choosing a final site for the proposed new hydro generating station in eastern Ontario came a step closer in Brockville last Wednesday with the presentation of the inventory of various factors for each of the 16 sites that have already been announced.

The Generation Working Committee members met at the Skyline Hotel for a day long session that will be followed by two more similar meetings early in December. The committee is made up of elected officials and interested citizens from the area bordered on the west by Kingston and on the east by the Quebec border. Representing Iroquois were Reeve Frank Rooney and Laura Burgess, a member of the Iroquois-Matilda Citizen's Association. Also present from the area were Reeve A.C. Casselman of Cardinal, Mrs. Marie Barkley of Seaway Community Services and Mr. Les Cruickshank. Jim Millard of Iroquois covered the meeting for the Post.

Wednesday's meeting was the culmination of phase one of the process and set the stage for phase two. That segment of the plan will include the selection of 4 or 5 possible sites out of 16. Phase three will include a detailed inventory and analysis of each of the 4 or 5 sites by Ontario Hydro personnel to ascertain which will be the most viable for the production of electricity.

During the course of Wednesday's meeting, it was noted by Hydro engineer Richard Sogawa that there will be no more oil or gas powered Hydro generating stations. Because of the cost and scarcity of petroleum supplies, only plants that use either coal or nuclear power will be considered. Because of gases from the smoke stacks, coal burning generating stations will not be located closer than 15 miles from a major population centre Nuclear plants can be placed nearer than that.

The sites in the Iroquois area are all potential energy centre sites, meaning that they could accomodate either a coal burning or nuclear powered generator, or a combination of the two. Brockville is not densely populated enough to qualify as a major population centre for the site in Edwardsburg Township and Iroquois area sites are not near enough to Cornwall to fall under the restrictions. Of the 16 sites now selected, nine are energy centre sites and the other seven will accomodate only a smaller plant using one fuel or the other.

The committee willl meet to consider the data that was presented on Wednesday at future meetings in early December with the hopes of narrowing the choice down to 4 or 5 by early 1978. The best part of 1978 would the be devoted to Hydro's evaluation of those sites and a decision about the final choice is expected in late 1978. Construction on a plant is not expected to get underway until about 1980.

Volumes of data were presented to members on Wednesday detailing the various tecnhical, economic land use and environmental factors for each of the sites. Hydro engineers went over each phase of the evaluation and explained the guidelines that members would be using at the future meetings to evaluate each site.

The group will be asked to list the relative importance of various "constraints" or features of each location. These could include a historic site, a particularly productive tract of agricultural land, or a waterfowl or fish spawning area. All the present land uses in each of the 16 actual sites (about 3,000 acres each) will be completely taken over by Ontario Hydro and lost to any other use if the plant is located there.

In addition to the loss of the actual land for the station, its existence is expected to have an effect on the area around the station, for a distance of at least three miles.

"For example," explained engineer Phil Staesser," the Morrisburg north site is close enough to the two hamlets of Glen Becker and Williamsburg that both areas could see drastic changes if the plant was to be located there."

Representatives of Ontario Hydro pay particular attention not to say anything that would favour or disfavour any particular site. They make it quite clear that this will be the job of the working committee to find good and bad points about each site, working from the piles of documentation that they have prepared on each site. Hydro representative Hal Floyd emphasized to the group that what they were about to do represented the culmunation of a year's work and that they should be particularly conscientious about doing their "homework" in reading up on the factors for each site and attempting to give each a rating of relative importance.

Mr. Floyd also noted that over the next few months, there will be surveys and inspections being done of Hydro owned land that is being considered for sites. He urged the members not to be concerned with this, saying that it was merely being done to save time and that it was no indication that anyone site is being favoured more by Ontario Hydro.

As a sample exercise, the committee began an evaluation of the Iroquois west site, the one which is heavily favoured by Cardinal Reeve A.C. Casselman, and which has been considered beneficial by Iroquois Reeve Frank Rooney. In taking a look at the sheets that had been prepared by Hydro on land use at present, it was noted right away that there is a communications tower on the site, namely the marine coastal radio station.

Committee members were faced with their first example of having to make a choice and deciding if that was important in relation to the project or detrimental effect on the two communities. Members were asked to study each site in relation to these and numerous other factors and be prepared to list the results when they re-convene in December.

As well as the present land uses to be considered there are the environmental aspects, the techno-economic aspects of each site.

For the Iroquois west site, environmental considerations include the proximity of other larger centres such as Prescott, Brockville, Ogdensburg; the crops in the area that might be sensitive to air pollution from a coal - fired plant; the various forest areas and natural wildlife areas near the site; and the uses of the river in the area of the proposed site.

Also to be considered are the techno-economic factors for the sites. These take into account the technical constraints that could affect the construction of a plant on any site. These include the distance that cooling water would have to be pumped the distance from railways or highways, the availability of docking space for ships bringing coal or building supplies; the amount of fill to be excavated; and the distance to bedrock.

Much importance is also placed on the dispersion of the water that has been used to cool the various parts of a power plant. Engineers are looking for a section of river where the water is deep and preferably fast moving. In response to a question from Iroquois resident Laura Burgess Hydro engineer Richard Sogawa noted that a dam is one way of aerating water and thus cooling it, particularly if that dam involves a drop in level where the water will be exposed to air. This, he added, could possibly be seen as a positive reason for locating the plant near Cornwall where the dam does allow the water to drop some distance, although the Iroquois dam was not ruled out as providing much the same sort of aeration.

In response to another question, Hydro spokesman Kurt Johannson noted emphatically that the St. Lawrence valley was not being considered for the installation of a heavy water plant. It was felt that such plants impose a greater danger of accident than do nuclear stations, and for that reason he stated, sites on the north shore of Lake Huron were being investigated. They are farther away from any negligible human habitation and will supply more than enough heavy water for all the plants in Ontario.

Dennis Wilkinson, public relations man for Ontario Hydro, told the committee tha Hydro hopes to establish a drop-in information centre which will be able to provide members of the public with information on the proposed plant, its location and the various factors of operation and waste disposal.



The Morrisburg and district Arts and Crafts Association held their annual Christmas show and sale last Friday and Saturday in the Morrisburg Civic Centre. Among those showing at the event were Marian Gleeson and John Morgan who are seen here admiring some of the jewellery produced by Mr. Morgan and his wife Eleanor.

Local craftspeople show at Morrisburg

The Morrisburg Civic Centre was the scene of the annual Morrisburg and District Arts and Crafts show and sale. This year's show was officially opened by C.F. (Mike) McInnis, on Friday November 18, at 1:30 p.m. and the show continued on till 9:30 the following Saturday evening.

It was designed to promote the work of artists in the area, and consisted of numerous stalls of pottery, weaving, woodwork, paintings and various other craft articles. Also featured was a display of both pottery and painting by local children involved in a community art program.

There were several door-prizes of craft articles and tea and coffee was available for those who made a visit to the show.

The Morrisburg and District Arts and Crafts Association was formed in order to promote creative art in the area. It also strives to give the area artists and artisans selling opportunity. Among their activities, is the Old Home Week show, which has become a familiar part of the annual celebration, and also, this annual Fall Show and Sale. The association also sponsors lectures and workshops involving teaching artists. For more information concerning the association, contact either John Corbett or Diane Perault, both of Morrisburg.

Sign to show the way

Cont'd. from Pg. 1

on the freeway. The min idea, he added, is to make sure that the motorist understands the meaning.

Ron Burke told the group that the traffic signing committee involves government officials from Transportation, Industry, Natural Resources and the OPP along with others. He explained that they started five years ago to take down the smaller 4 ft. by 8 ft. signs and replace them with much larger ones and to try to put the whole message on one sign.

The new version is 20 feet off the road and has a metal breakaway base. The signs cost about $7.50 per square foot, he noted, and will be erected as the present ones deteriorate.

The accomodation symbols will be put on one post and as many as nine will be allowed. The OPP sign will remain the same.

Reeve Rooney inquired about council's written submission that signs be placed on Highway 2 and 401 telling of the location of "Seaway Lock" and "Control Dam" and was informed that there are restrictions. There must be a minimum of 70,000 visitors per year to an attraction before MTC will consider erecting a sing on any freeway. Mr. Rooney was also told that the village would have to offer tours of the area to qualify for the erection of a sign.

It was explained that the "power dam" sign on Highway 401 had been taken down since tours ceased there, and it was suggested that Iroquois take a car count our tourist traffic to the lookout on the point.

The sign marking our Heritage Highway is getting a lot of attention and will be updated. As well, the Iroquois marking at the intersection of Carman Road and Highway 2 will be updated shortly and direction signs to the Iroquois Lock will be put up.

Reeve Rooney was reminded that the Ministry of Transportation and Communications are not in the advertising business and that Iroquois could apply for permission to erect signs on private property adjacent to the highway at village expense.

The recent remodelling of Highway 2 and Carman Road intersection also came in for some discussion and Mr. Rooney was assured that it was being reviewed at the present time. Council is not happy with the outcome of the construction job, which they feel has not made any improvement in the traffic flow at the intersection and if anything, has made it more dangerous.

Firemen

Iroquois volunteer firemen were called out twice last week to take care of car fires. The first was on Wednesday afternoon when they were called to the home of Mrs. Gladys Parks on Davis Drive. A broken radiator hose created clouds of steam, which were mistaken for smoke, but there was no fire.

On Thursday afternoon, the men were called to Paul's Repair on the second concession. A car owned by Graham Thompson of Irena suffered extensive damage tot he wiring and dashboard. The car was parked outside the building and there was no other damage.

Books



Settle down with pleasurable reading with a book from the Iroquois Public Library.

We have up to date books covering many subjects.

IROQUOIS PUBLIC LIBRARY

HOULE Brinston Ph. 652-4168

Barn Cleaner Manure Stackers

Barn Equipment Bunk Feeders

Silo Unloaders Co-op Silos

Plante Farm Eqpt. Ltd.



with every $10 cash sale!

BEAUPRE JEWELLERS

IROQUOIS SHOPPING PLAZA 652-4340

CHRISTMAS

GIFT SUGGESTIONS FROM W.L. PETERS FURNITURE





La·z·boy Chair

La-Z-Boy's exclusive Comfort Selector is available on all Reclina-Rockers. This La-Z-Boy "first" lets you put your feet up and really stretch out. Your favorite style, Traditional, Contemporary, Early American, is available in a panorama of beautiful decorator colors, fabrics and vinyls.

THE SPECIAL GIFT FOR THE PERSON YOU CONSIDER SPECIAL. CONSIDER ADDITIONS TO THE LA-Z-BOY SUCH AS A HASSOCK, LAMPS OR LOOK OVER THE GREAT SELECTION OF ROCKING CHAIRS, MIRRORS AND LAMPS

FROM W. L. PETERS FURNITURE

253 KING ST. W. PRESCOTT 925-5622

PUBLIC MEETING

THURSDAY, DEC. 1

7:30 p.m.

IROQUOIS CIVIC CENTRE

The residents of Iroquois are invited to attend and discuss municipal business with your elected officials.

E.F. ROONEY
Reeve

Home of the week

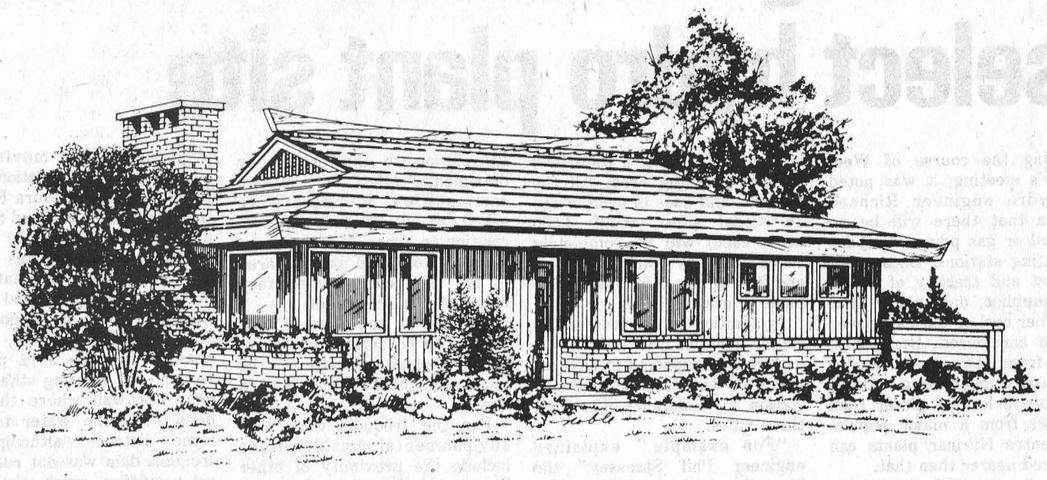

PLAN Nº. 76-1032
AREA: 1032 sq. ft.
WIDTH: 40 ft.

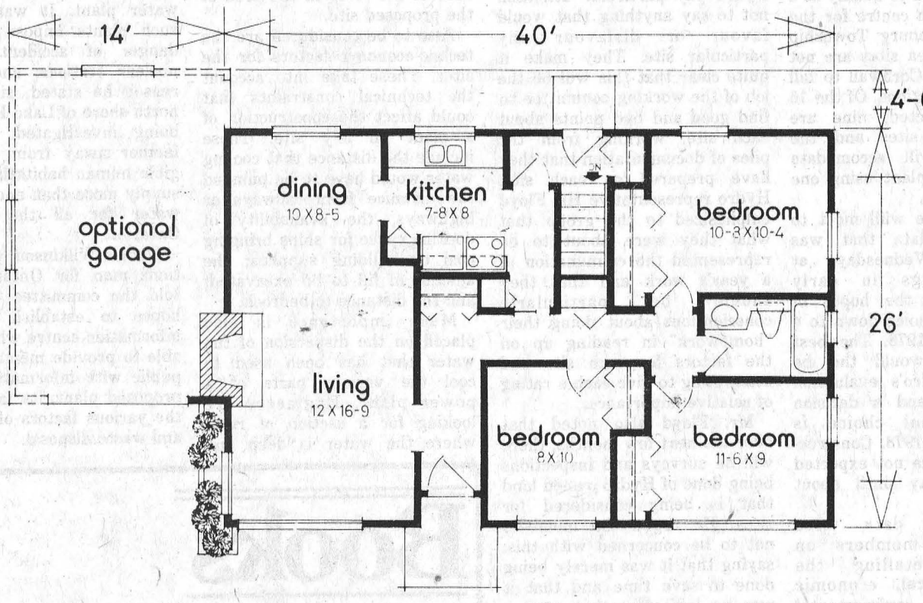

Compact Polynesian bungalow

This charming three bedroom, full basement, compact design has the romance of an escape cottage in some tropical paradise combined with the solidity of North American practicality. The brick veneer, vertical siding and cedar shake roof of the exterior establish a low profile appeal, while the upward sweep of the accent board and build-in rain gutters carry the imagination off to "the islands".

The weather-sheltered front entrance leads into a long foyer--ahead to the hall closet, left to the large, rectangular living dining room combination. The livingroom has a centrally-positioned fireplace and corner windows facing a charming brick planter.

The galley - style kitchen is well planned and provides easy access to both the dining room and a rear entrance foyer with closet.

All three bedrooms are centrally-positioned around the bathroom and linen storage closet, and all have good natural light and generous closets. For the young family which entertains, the front bedroom could be furnished as a den or lounge, and a door let into the wall facing the front entrance hall for easy guest access.

The plans for this design provide for an optional garage, which would harmonize with the overall design and allow the home handyman a workbench to the rear of the garage.

A full basement provides abundant space for the future development of a recreation room, family room, hobby and storage area for the growing family.

Plans for design No. 76-1032 may be obtained at a cost of $50. for the first set and $9. for each additional set, plus $4.00 for postage and handling, B.C. residents please include 7% sales tax.

Send for the current edition of Select Home Designs Series No. 34 featuring imaginative decorating and home improvement ideas plus 350 quality home plans of every type. Available for $2.25 ($1.75 plus 50 cents postage and handling.) To order these items please send cheque or money order payable to The Home of the Week.

Address to: Home of the Week, c/o Iroquois Post, 382 West Broadway, Vancouver, B.C., V5Y 1R2.



A new sign has gone up along the Carman Road, for the benefit of visitors to Iroquois who might be interested in establishing in the industrial park. The sign is a project of Iroquois council's industry and tourism committee. The same committee is also hoping to have more signs concerning Iroquois and its attractions placed on Highway 2 and 401, but as a story in this issue points out, things are not too encouraging.

Committee changes plans

Cont'd. from Pg. 1

have second thoughts about the viability of the proposals.

The federal government subsidizes the board to a maximum of $150. for each child enrolled in a 40 minute French course as a second language program. The same program is offered throughout Canada.

Many parents have stated that they fear loss of their own language and culture if the amount of French in the schools is increased substantially. They have stated also that more emphasis should be placed on the "3 R's" and less on the French language. A parent at one of the meetings stated "Would the federal government be offering such a huge grants to school boards to teach French if Rene Levesque was not in power in Quebec?"

Presbytery hosts Indian bishop

Those attending Seaway Valley Presbytery of the United Church of Canada on Thursday evening at Hawkesburg were privileged to hear Bishop John Gonsalves and Mrs. Gonsalves of Indore, India. They are in Canada as part of their celebration of the 100th anniversary of missionary work in that area. The Bishop spoke of the Church of North India which is a union of six denominations since 1970.

The Chairman of Presbytery, Rev. C. Massey conducted the business meeting. The usual meeting and reporting of commissions took place. Some time was spent on reports of the recent General Council held in Calgary. Four commissioners were present and answered questions - Mrs. Peg Cooper, Mrs. Miriam Woodland, Mr. Stan Waddell and the Rev. Waltor Judge.

Before adjournment the Presbytery bade farewell to the Rev. Jack Dkuues and Mrs. Skuues who are retiring to live in Beamsville, Ontario.

ROONEY FEEDS
SPECIAL



40% DAIRY SUPPLEMENT 11% E.C.P.
44% DAIRY SUPPLEMENT 22% E.C.P.
36% DAIRY SUPPLEMENT 0% E.C.P.
25% DAIRY PREMIX 0% E.C.P.

$10.00 PER TONNE BELOW REGULAR PRICE. THIS IS CASH AND CARRY ONLY UNTIL DEC. 15, 1977.

PLEASE PLACE ORDERS 24 HRS. IN ADVANCE

Tel. 652-4382 Iroquois

Levi's®



If you haven't got Levi's®
That's why you haven't got IT!

Biba
CASSELMAN'S
SHOE STORE

MORRISBURG 543-2556 IROQUOIS 652-4823

Dr. Mahlon Locke - Matilda's most famous son

Post feature by Jim Millard

The hamlet of Williamsburg is a relatively quiet place these days, but such was not always the case. During the years of the great depression, Williamsburg provided a sharp contrast to the rest of the country as up to 10,000 people a day converged on the tiny village to visit the clinic operated by Dr. Mahlon Locke the famed foot specialist who put Williamsburg on the map.

A regular reader of the Iroquois Post, Ernie Jackson of Stampville, has loaned us some of his collection of scrap books depicting local history through clippings from various papers. One of the books traces the career of Williamsburg's famous doctor from birth to his unfortunate death in January 1942. This week we are pleased to be able to present some of the highlights from that book.

Patients came from every state and province in North America and from Europe, England and South America as well, to be treated by the man who was known to all as "the Doctor". A Toronto newspaper of the day is quoted as saying that there was no denying that Dr. Locke's modest M.D. stood for Mender of Depression, as far as Williamsburg was concerned.

On all sides were concrete evidence in the form of flourishing business and industry. Dr. Locke was known to treat as many as 1,800 patients in one day at the rate of three a minute. Those 1,800 people did not come and go immediately. Many came to Williamsburg for a series of several treatments and they brought with them family members or friends, all of whom had to be fed and housed while they were in the area.

Peter Beckstead, Williamsburg's blacksmith of the time is quoted as saying that Williamsburg no longer knew the meaning of the word depression. Work was said to be looking for the man. There was something for everyone to do -- building houses, serving meals, renting rooms. It is estimated that 70 people in Williamsburg served among them, about 2,000 meals each day.

It was not only the villagers who benefitted. Farms for miles around took boarders. It is also estimated that over 500 people found lodging in Morrisburg and some even stayed in Ottawa and drove the distance to Williamsburg to see the doctor.

The village went from a one gas-pump operation to boasting dozens of gas-pumps, as a vareity of cars from all over North America paused in Williamsburg. Tourist homes, houses and boarding houses all along the St. Lawrence benefitted from the crowds who flocked to Williamsburg and the ferry service from Morrisburg to Waddington operated every five minutes.

Williamsburg even had its own newspaper, the Times, published by Mr. James McDonald who had earlier come to Williamsburg from the west so that his son could receive treatments from the doctor. The paper had a circulation of at least 1,000 copies and an issue of July 12, 1935 loaned to the Post by Mr. Jackson includes many interesting items.

Along with the local news, the most prominent stories are those centering around Dr. Locke and the accomplishments of his clinic. Four separate stories on the front page alone, document cases where patients have been returned to health or have been able to discard canes and crutches. Another story tells of the progress made by a shoe factory manufacturing shoes designed by Dr. Locke.

Also on the front page are examination results from the Williamsburg Public School, and with such names familiar to Iroquois residents as Jean Pharoah (Loucks), Dale Beckstead, Harry Pharoah, and John Whitteker. The issue includes an account of the official opening of the Picadilly theatre, built to offer entertainment to the thousands who passed through Williamsburg.

The building was owned by Mr. "Keeno" Casselman, who also operated a restaurant in Williamsburg at the time.

On hand for the ceremonies were George Challies, then M.L.A. for the area, Colonel A.C. Casselman, M.P., and Mr. Flynn, the reeve of Morrisburg. The ribbon was cut by Miss Jean Locke, young daughter of Dr. and Mrs. Locke and the patrons then settled back to enjoy the first film on equipment that was described as the most modern in eastern Ontario.

A program from the Picadilly from a slightly later date includes such films as "China Sea" with clark Gable, Jean Harlow and Wallace Berry, and "the Big Broadcast of 1936" with Burns and Allen, Amos and Andy and Bing Crosby.

The Williamsburg Times ran 8 pages, with advertisements for a variety of businesses whose names are unheard of to anyone who has been born in the last 20 or 30 years. Such names as the Linen Warehouse at Iroquois and Sherman's Lunch in Morrisburg were advertised along with Weber's Store in Morrisburg, the Chateau Waddington hotel (advertising a Million Dollar Ballroom), and literally dozens of hotels and restaurants.

Born near Brinston

The man responsible for all of this notoriety was a simple country doctor who loved people. Mahlon William Locke was born in the 5th concession of Matilda Township, near Brinston on Valentine's Day, February 14th, 1880.

He was the son of Parker Locke and his wife, Abigail Barclay and received his early education at Brinston.

He came to Iroquois for high school and also studied at Kemptville and at Queen's University. Later he took a post graduate course at London and at the Royal College of Physicians and surgeons in Edinburgh, Scotland.

It was while in Scotland that Dr. Locke first became interested in his famous theory of arch adjustment, which was to mean so much to the world in later years.

He returned to Canada and practised in Sault St. Marie for a year before returning to his area and setting up practice at Williamsburg.

He was married on August 11, 1915 at Dixon's Corners to Blanche McGruer, daughter of Mr. and Mrs. A.E. McGruer of Williamsburg.

Newspaper clippings of the time recount Dr. Locke's recollections of life at Queen's University in earlier days. He is quoted as saying that his first job was helping to cement a neighbour's cellar at the magnificent sum of 25 cents per day. He pitched hay in the fields for one dollar a day and during his last year at Queen's, he was fortunate enough to be employed by a Mr. Henry Casselman of New York state att the unheard of salary of $1.50 per day. During his final year at Queen's he was made president of his class as well.

Dr. Locke's successful completion of high school and university and his subsequent studies in Scotland were a visible proof of his attainment of a goal he had long before set for himself and which, in spite of the death of his father at an early age, he had managed to carry through.

Dr. Locke was known as a devoted member of the Methodist Church at Williamsburg, later to become St. Andrew's United Church.

On the occasion of the 75 anniversary of St. Andrew's, Dr. and Mrs. Locke volunteered to finance architectural changes at the front of the church.

As Dr. Locke's fame and reputation spread to other parts of Canada and to the United States, he began to be the subject of more and more magazine and newspaper articles and eventually the subject of several books, some written by grateful patients marvelling in print at their micaculous cures.

The first of the cured patients to write a book was John E. Phifer who came to Williamsburg as a hopeless cripple and was returned to health. His book "Arches" was followed by one called "Doctor Locke, Healer of Men" written by James MacDonald, editor of the Williamsburg Times.

Miss E. Merkley wrote a biography of the doctor entitled "Our Doctor" and Mr. J. Smyth Carter of Toronto, author of the "Story of Dundas" also wrote a book called "Dr. M.W. Locke and the Williamsburg Scene".

In addition to the books, there were numerous leaflets, magazine articles and motion picture "shorts" made to tell to the world, the story of the doctor who brought fame and fortune to Williamsburg.

Next Week: The gifted hands are laid to rest.

THE WILLIAMSBURG TIMES

VOL. III., NO. 28. WILLIAMSBURG, ONT., FRIDAY JULY 12, 1935 FIVE CENTS PER COPY

Most Remarkable Case in Records of Times

Sufferer For 15 Years, Fitchburg, Mass., Man Walks After 1st Treatment

SWIMS, DANCES ON 2nd DAY

Walked Normally, Full of Energy, Free of Pain on Third Day. Flew Home by 'Plane.

Frequently we are asked the question: "What is the most remarkable case you have reported?" This, in view of the fact that we have recorded many thousands of cases of help and cure, given by Dr. Locke, was always difficult to answer, but this week we record below a story of healing which, even at this "haven of healing" is outstanding. In the opinion of this newspaper it is the most amazing of our journalistic experience.

For 15 years, Mr. Geo. R. Wallace, Fitchburg, Mass., had been afflicted off and on, with sacroiliac strain which involved the sciatic nerve. Dr. only really relief from intense pain was found by Mr. Wallace getting down upon his hands and knees. He consulted the best available physicians and surgeons. Shortly before coming to Dr. Locke's office he ran a fracture board in hospital. All with practically no benefit. When he came to Williamsburg he had to use a wheel chair and was only able to walk short few steps.

"After my first treatment by Dr. Locke I found that I could walk slowly with a cane. The doctor had prescribed No. 1 shoes and I at once got them. I at once took stretching exercises, special treatments and the radio short wave. I also took three times daily, the special exercises prescribed by Dr. Locke and had all callouses removed from my feet.

"After the treatment of the second day, I found that I could walk without a cane. That day I went in swimming only, in the evening, danced for two hours."

We saw Mr. Wallace after the treatments of his third day. He was walking normally and full of life and energy. All pain was gone.

"I cannot find words to express my gratitude to Dr. Locke and those who carry out his supplementary treatments," said Mr. Wallace. "I am convinced, however, that determination to get well, on the part of the patient is a great contributing factor."

So overjoyed was Mr. Wallace that at once made arrangements to be flown to his home at Fitchburg, Mass. After boarding he had the plane circle over the clinic and Mr. Wallace, dipping in graceful salute in honour of the country doctor, M. W. Locke.

Discards His Two Canes After Second Treatment

Roy E. Rogers, Telford, Tenn., Suffered From Arthritis For 11 Years and Had Tried All Treatments Before Coming to Locke

Roy E. Rogers, of Telford, Tenn., came here on Monday of last week and on Tuesday he took his first treatment. When he came to the clinic he had to lean hard on his canes for support as he walked with great difficulty, but after two treatments he could walk even without his canes and he gave several of us here at The Times a practical demonstration.

He was so excited that he said, "I hope it will stay," and we informed him that there was no need to worry about that, that he would improve right along. It seemed to him to be actually too good to be true.

Mr. Rogers has suffered with arthritis for 11 years and his whole body has been affected. He has gone to specialists and institutions where they have practically baked him, and also taken all kinds of medicines. Then he came to Dr. Locke to see if there was any hope and the above so tells the facts.

Mr. Rogers had on a pair of brand new No. Ones and was the happiest man in town.

We Observed About Town

THAT the new post office building is going up rapidly and it will not be so very long until it is a finished product.

* * *

THAT we are sorry to report the death of a well-known and highly respected citizen, John Merkley, who passed away quite unexpectedly on Saturday evening. Mr. Merkley had finished doing the evening chores when he dropped on the wood he had just brought in. A doctor was called immediately but death had been instantaneous, due to heart failure. Mr. Merkley was a very fine type of citizen and his going will be a distinct loss to the community. The funeral service was held from St. Peter's Lutheran church, Rev. R. C. Crosmiller in charge of the proceedings. Mr. Merkley had been living here with his sister for many years and his loss will be felt very deeply by his other brother and sister here.

* * *

THAT Mrs. V. D. Sibbald of Unity, Sask., is a guest at the home of Mr. and Mrs. Jas. Macdonald for a few weeks. Mrs. Sibbald is an old-time friend of the family having come from the same place in Scotland and then renewing the friendship in Unity again for many years. Mrs. Sibbald was our chauffeur on our many trips to the hospital in it."

THAT place to see Jock, and on the day that he left for Ottawa we made many trips there with us cushions, pillows, etc., before he started this long journey. We prize her friendship very much for her auto was always at our disposal in time of need. She marvelled at the great change in Jock and said that any doctor who could bring about such a change must be a great man. While Jock was inside we had the ambulance into the baggage car many thought he would never make it to Williamsburg.

* * *

THAT Mr. and Mrs. Graybiel daughter Phyllis and son Jack, left for Toronto and other Ontario places. Mr. Graybiel, who is manager of the local branch of the Bank of Montreal, has three weeks holidays and they intend staying in Ontario for that time.

* * *

THAT Mr. Alfred Casselman, principal of Williamsburg Public school, at Victoria College, Burwash Hall, Toronto, taking special course in pedagogy. Mr. Casselman is ever ambitious and spends most of his holidays in special studies, and he is to be admired for his progressiveness.

* * *

THAT Walter Connolly, one of our local wheel chair boys competed in the 440 yards men's open championship on July 6th in the province of Quebec, and finished second.

* * *

THAT Mrs. Robert, who has been visiting with her parents in Montreal has returned to Locksley Hall.

* * *

THAT Walter Connolly defeated a fast field of runners at Kingston on Saturday, running the 440-yard men's open in 54 seconds.

* * *

THAT 99 per cent of the pupils of Williamsburg Public School passed this year and many of them took honours. This is a very good showing and Mr. Casselman, the principal, is to be congratulated upon his wonderful success in the training of these pupils.

* * *

THAT Miss Hardy of Ottawa is a guest at the home of Mrs. Sidman for a few days this week.

Cupboard Was Bare.

First Moth: "What's the matter, Buddy? You look starved."

Second Moth: "No wonder! I just spent the week end at a nudist camp.

The Last Word.

Sweet Young Thing: "I don't think women have always been vain. You know, women were made before mirrors."

Male Grouch: "Yes, and they've been before them most of the time since."

Poor Alibi.

Charlie: "Why didn't you answer my letter?"

Helen: "I didn't get it."

Charlie: "Didn't get it?"

Helen: "No, and besides I didn't like some of the things you said in it."

LOCAL BRANCH OF W. I. HOLDS INTERESTING MEETING

The Williamsburg Women's Institute met at the home of Mrs. M. O. Tricky with a good attendance. The Ode opened the session and the roll call, "My Favourite Petition of the Creed," was responded to by each member.

Miss Drake gave a very fine paper on "The Creed and its Significance," and much was learned from it. Miss Drake gave such a fine talk in a very splendid manner. Several matters of interest pertaining to the nurture were discussed and dealt with.

The repeating of the Creed brought to a close a most successful meeting after which the hostess served a delightful lunch.

Picadilly Officially Opens on Tuesday Evening

Little Miss Jean Locke Turns Key to Admit Invited Guests.—Prominent Persons of County Present at Interesting Function.

The Piccadilly Theatre of Williamsburg was officially opened on Tuesday evening. Promptly at 7.30 o'clock Miss Jean Locke, youngest daughter of Dr. and Mrs. M. W. Locke, turned the key and opened the door of this grand new theatre and the crowd rushed in so that all could procure seats as early as possible.

Mr. James McDonald, editor of The Times, was Master of Ceremonies and he attended to the seating of the invited guests and then commenced his opening remarks by congratulating the owner, Mr. "Keeno" Casselman, on his great foresight and faith in the village of Williamsburg. Also he spoke of the man who had made all things possible in Williamsburg, Dr. M. W. Locke, and his many friends, and at this point the audience cheered most heartily. The speaker called upon Mr. VanAllen to make a few remarks but unfortunately he was not present.

Mr. Flynn, Reeve of Morrisburg, was the next speaker and he congratulated Mr. Casselman on having built such a beautiful structure.

Mr. John Gormley, postmaster, of Morrisburg, spoke next and he told of the friendship between Mr. Casselman and himself and of their connection with the movies and that this had always been Mr. Casselman's ideal which had now reached realization. But he was overwhelmed when he saw such a magnificent structure in so small a town.

George H. Challies, M.L.A., was then called upon to say a few words and he very ably and clearly did so and stressed the great work of healing which Dr. Locke was doing in this little country town in Ontario and it was because of this that Mr. Casselman had seen fit to build this theatre to give entertainment to the patients of Dr. Locke who come from all over the universe to this place. He said that Dr. Locke would long be spared to carry on this work.

Col. A. C. Casselman, M.P., very highly congratulated the Doctor and then Mr. Casselman and said that it would be impossible for Williamsburg to stop growing when one considered that this little place was now the crossroads of the world and that where there was a man of science like Dr. Locke who had discovered something new and had worked at it as Dr. Locke had done, then it would always grown. Dr. Locke, he said, had given this new healing to the world and he had given relief to so many sufferers that they would always come here. Mr. Casselman said his name would live forever. He also congratulated Mr. Casselman on the beautiful building he had erected in Williamsburg and on this fine opening ceremony.

The chairman brought this part of the proceedings to a close with three hearty cheers and a tiger for the proprietor and the National Anthem was sung. Mr. Macdonald then declared the theatre officially opened to the public. The show was then presented on the screen to the enjoyment of the audience.

At the close of the first show the speakers and their wives enjoyed a real banquet in Keeno's Cafe and a social time was enjoyed. It was close to the hour of midnight when they dispersed for their respective homes.

Home Industry.

Him: "Well, I suppose you're pleased as Punch I came home with this black eye last night."

Her (sweetly): "Not at all, dear; you may not remember it, but when you came home you didn't have that black eye."

Williamsburg Public School

Final Examinations.

Entrance to High School—Phyllis Graybiel (Hon.), Marion Loucks (Hon.), Bert McIntosh (Hon.), Jean Pharoah (Hon.), Marion Arley, Geraldine Casselman, Marjorie Dewland, Graham Frost, Jack Graybiel.

Jr. IV to Sr. IV—Robert Loucks (Hon.), Dale Beckstead (Hon.), Gladys Frosts (Hon.), Gwen Naviel (Hon.), Lloyd Casselman (Hon.), Dwight Casselman (Hon.), Glenna Whitteker, Harry Pharoah, Margaret Sabourin, Jessie McIntosh.

Sr. III to Jr. IV—Wanda Dillenwater (Hon.), Greta Barclay (Hon.), Gerald McPherson (Hon.), Garman McIntosh (Hon.), Kathleen O'Brien (Hon.), Harold Cronmiller, Margaret Rutherford, Donald Garlough, Garth Stacey, Ethel Johnston.

Jr. III to Sr. III—Catherine Seekings (Hon.), Helen Johnston (Hon.), Claire Empey (Hon.), Gerald Axworthy, Betty Strader.

—A. M. Casselman, Principal.

II to III—Marie Casselman (Hon.), Jean Johnston (Hon.), Blanche Cunningham (Hon.), Mark Quennville, Billy Barkley, Barbara Hess, Charles Dewland, Jean Smith (Hon.), Jack Garlough, Vern Cronmiller, Opal Casselman, Ramon Casselman.

I to II—Jean Locke (Hon.), Elsie Empey (Hon.), Shirley Cronmiller (Hon.), James Seekings, Gerry Beckford, Faribault, Joyce O'Brien, Jessie Seekings, Isabel Hess.

Pr. to I—Marie Saddlemire (Hon.), Rhea Quennville (Hon.), Billy Robbins (Hon.), Ronald Whitteker, Vernon Casselman, Ruth Pharoah, Frederick Strader.

Jr. Pr. to Sr. Pr.—Gabriel Quennville, Viola Rutherford.

Sr. II to Sr. II—John Whitteker, Marjorie Woods.

Try Many Treatments on Eight-Year-Old Girl

Arthritis, Which Set in Two Years Ago Following Injury to Spine and Knee, is Being Conquered—Good Results After Six Weeks.

Jean Marie Freeberg, of Houston Texas, has had arthritis for two years. She was all over to specialists and had gone through all the torture incidental in fact, her mother, who is with her, said: "I would not have her go through that suffering again not even in hope of a cure." She had her knee tapped and the fluid removed for several weeks and she was absolutely helped. She also went all through the Mayo clinic and was not better when it was all done. Jean also was in a fever hospital for some considerable time and all to no avail.

And last they hears of Dr. Locke and decided to come here and at least try once more. Their efforts have been well rewarded here for the little girl who is only eight years old, can now walk quite a bit after being here but six weeks, and she is much improved in her general health.

Jean's arthritis was caused from an injury to her spine and her knee but the mother is confident that she will have a complete recovery here.

WOMAN'S BLIND EYE RECOVERS ITS SIGHT AS ARTHRITIS TREATMENTS BEING TAKEN

Right Eye, Totally Blind For 10 Years, Sees Dimly After Third Day at Clinic. Even Sight of Strong Electric Bulb Had Been Indistinguishable. Doctor Promises Improvements

Mrs. G. M. Dunlap, Lake Ainslie, Cape Breton, N.S., has been coming to Dr. Locke for treatment to banish arthritis from her fingers. Little did she expect any other benefits to accrue from the manipulative surgery of Dr. Locke. This week very badly blind for years, she would again regain vision was not expected. But it happened.

For over 20 years Mrs. Dunlap has had serious eye trouble and partial blindness in her right eye. She has undergone all kinds of relief and cure, visited Berlin, Vienna and London as well as every known treatment available on the North American continent. No good results attended operative work. When she came to Dr. Locke, for arthritis, she was so blind in one of her eyes that she could not tell if the light of a 100-watt electric light was on or off even when the bulb was held within a short distance from her blinded eye.

She took her first treatment on Monday. On Wednesday, at lunch, she found that she could see daylight all around the outline of her blind eye. A further improvement was noted by Dr. Locke when she was able to see her finger when held directly in front of her eye.

Mrs. Dunlap follows the usual routine of clinic and had no other treatments or care of any kind. She told Dr. Locke that she was beginning to regain her sight and the doctor said that she could look for much further improvement in her sight.

In relating the experience to us, Mr. Dunlap was so overjoyed that words of expression was difficult. For years he has devoted time and all his money in an effort to help his wife and this sudden unexpected results has seemed almost too much for him.

Incidentally, Mrs. Dunlap has had some gain in her crippled fingers for all the pain has gone.

Mr. and Mrs. Dunlap, on account of business, had to leave the clinic for home but will return as soon as they can so arrange.

A 1935 edition of the Williamsburg Times

TIPS ABOUT TOWN

by Joy Parks

Have you noticed that it's beginning to look just a little bit festive around town these days. The stores are decorated for the holiday, Christmas cards and gifts are on display, and it won't be long before we hear the sweet strains of Christmas carols ringing across the plaza. There can't be a holiday more joyous or more wonderful than Christmas.

And what better way to begin your holiday season than to go out on the town dancing. On Saturday, November 26, the Iroquois Minor Hockey Association is holding its annual Benefit Dance, with the proceeds being used to support minor hockey. It's at the Iroquois Civic Centre from 9 p.m. till 1:00. Music will be provided by 'Mud Creek', and tickets are 5.00 per couple and are available from Wayne Patterson, or any coach or executive member of the Minor Hockey Association.

As an added attraction to the Minor Hockey Dance, the Knights of Columbus will be holding their annual Christmas Turkey Draw, right on stage during intermission. While there is still plenty of time to get a ticket on one of ten turkey prizes, they will also be available during the first half of the dance. Tickets are 25 cents each, or 5 for a dollar, and available from Leo Debellefeuille or any other Knights of Columbus member.

Also on Saturday, November 26, from 2 - 5 p.m., the congregation of the Iroquois United Church is holding a Tea and Bazaar in the church hall. This particular bazaar is rather unique as the entire congregation, men, women and children, are jointly participating this year. So circle your calendar, and make plans to attend this special Tea and Bazaar.

On Wednesday, November 30, the United Church of Iroquois will host guest speaker Douglas Roche, M.P. for Edmonton-Strathcona. The Honourable Mr. Roche will be speaking on his book, **Justice, Not Charity: A New Global Ethic,** which deals with issue of third world poverty. The speaker will begin at 8 p.m., and a collection will be taken to assist in covering expenses. While the United Church is hosting the event, an invitation is extended to persons from all churches and all walks of life.

On view for the residents of the community, is a display of pamplets and essays recording various aspects of the history of our community. Among these are such titles as "A History of the Iroquois High School", "A History of Caldwell Linen Mills", "The Visit of the Queen in 59" and "The Centennial Parade". This work was prepared by Judy Balint, of Iroquois, last summer and can be found in the display cabinet in the entrance of the Iroquois Public Library.

Well, that's about it for this week. Don't forget to call in all your news, either at my home (652-2268) or at the news office. Together, let's try to keep this column a lively, growing exchange of ideas that will help to reflect the work and accomplishments of our community.

Rev. F. Gooch chosen to lead ministerial

Members of Dundas County Ministerial Association to the number of seventeen met at Morrisburg Monday morning as guests of the Reverend Francis Gooch at the Anglican rectory. Devotions were conducted by the host, Mrs. Gooch served refreshments. Acting president, the Reverend Gerald Orr of Newington conducted the business meeting. The minutes were read by the secretary, the Reverend Wellwood Adam of Morrisburg, who also received annual dues for membership. Discussion of the day centered about books for required reading in the public and high schools. Officers for the coming year were elected as follows: President, the Reverend Francis Gooch; vice president, the Reverend Reginald Holton of Inkerman; secretary, the Reverend Wellwood Adam; program convener, the Reverend Howard Smith of Winchester, succeeding the Frank Stone of Vernon; public relations representative, the Reverend E. Earle Eaton of Chesterville. The meeting concluded with the benediction pronounced by Mr. Eaton.

Bookmobile to visit

The bookmobile of Stormont, Dundas and Glengarry County Library will visit the following locations during the week of November 28:

MONDAY: Riverside Heights 9:45 - 10:00; Stampville 10:20 - 10:40; Hainsville 10:50 - 11:10; Hulbert 11:20 - 11:40; Williamsburg 1:00 - 1:30.

FRIDAY: Hallville 1:00 - 1:15; Mountain 1:25 - 2:00; Inkerman 2:15 - 2:45.

Never apply a rubber-solution paint over an ordinary oil paint because the thinner used in the rubber paint will act as a solvent on the oil paint and soften it up.

INFLATION BUSTING FOOD VALUES

We reserve the right to limit quantities

FLORIDA WHITE GRAPEFRUIT No. 48 6/69c

Borden's Eagle Brand CONDENSED MILK 14 oz. tin 94c

P.E.I. POTATOES Canada No. 1 10 lb. 59c

Family Treat ICE CREAM 2 Litre carton $1.39

Brimfull Canada Choice TOMATOES 19 oz. tin 43c

Canada Grade A CHICKEN 2½ to 3 lb. average 65c lb.

Top Value BOOK MATCHES Pkg. of 50 19c

See Our Handbill for many more specials

YOU'LL SAVE AT SAVER'S RED & WHITE FOOD STORES

IROQUOIS SHOPPING PLAZA

AQUARIUS POOLS
River Rd. East
Prescott
925-5212
For
Selkirk Fireplaces
And Accessories.
WORKING MODELS ON DISPLAY IN OUR FIREPLACE SHOPPE
•Expert Installation
•Sauna Baths
•Rec Room
Renovations and Alterations
OPEN SATURDAYS

CLOSED MONDAY OPEN ALL DAY WEDNESDAY

FRANK G. TATTON INSURANCE
Formerly Lloyd C. Davis Agency
FIRE, AUTOMOBILE,
LIABILITY, THEFT, COMMERCIAL
652-4567 PHONES 652-2339
Iroquois Shopping Plaza Ontario

INVITATION

You are cordially invited to
OPEN HOUSE 1977
at the Cornwall Campus of
St. Lawrence College
and of the
University of Ottawa

December 2, 10:00 a.m. to 9:00 p.m.
December 3, 10:00 a.m. to 4:00 p.m.

Wales Hall (1111 Montreal Road)
Aultsville Hall (Windmill Point)
Moulinette Hall (Windmill Point)

THE CARDINAL LEGION

THANKS YOU

On behalf of the Officers and members of Branch 105 Royal Canadian Legion, please accept my sincere thanks for your generous support of the 1977 Poppy Fund Campaign.

Your contributions along with the following Wreath subscriptions have made this our most successful year.

Mrs. F. Brant
Dugan Upholstery
'The Hotel'
Mrs. Edna Barker
Mr. & Mrs. W. Gilligan
Cardinal Fire Dept.
Village of Cardinal
G. Forrester & Son
Jack's of Cardinal
Penticostal Assembly
Mrs. V. Brayne
St. John's United Church
Fish & Game Club
Mrs. Shirley Roode
McAuley Motel
Angelo's Restaurant
Mrs. James O'Brien
Arthurs Hardware
Elka Bakery
VanCamp's Red & White
Hooke's Jewelery
Cowan's Dairy
L.C.B.O.
Herman's Motor Cycle
C.W.L. Sacred Heart Church
Sherman's Garage
Mrs. Frank Covington
Burrell Fuels
Jimmy's Restaurant
Cheryl's Hair Styles
VanAllens Garage
Mrs. Jean McNutt
Sno-Mobile Club
Pakeman Electric
Baldwin Family
Girl Guides Boy Scouts
William Stocks
Dodge Insurance
McLaughlin Furniture
Mrs. Sally O'Brien
Chairman, Poppy Committee

Dugan Furniture
Saver's Department Store
Mrs. Stinson Amell
Voyageur Restaurant
Canada Starch Plant
Local Union No. 483
Walter Baker, M.P.
Marsden Funeral Home
Dr. A.S. Allen
St. Paul's Anglican Church
Mr. Anthony Bottan
Mrs. Arnold Cross
St. Andrews & St. James Church
Miss Marion Browning
Glen Motel
Johnstown Motel
Tor-Dom Bank
Adams Barber Shop
Baker-Fletcher Pharmacy
W.T. VanCamp Grocery
Peter Adams, Lawyer
Hooke's Motors
Post Office Staff
St. Lawrence Printing
Mrs. Ruth Fetterly
Branch 105 R.C.L.
L.O.L. & L.T.B. Lodges
John's Hardware
Johnstown United Church
Morris & Walters Family
Cardinal Lockers
Mohan & Lesage Family
Donaldsons Garage
Buxbaum Brothers
Free Methodist Church
June Casaubon
Pelletiers Paint Shop
Mr. &Mrs. Hubbard (Beckers)
C.E. Droppo

IT PAYS TO ADVERTISE...ADVERTISE WHERE IT PAYS...
WANT ADS!

BUSINESS DIRECTORY

AL'S
BULLDOZER & GRADER RENTAL
652-2159

Mac's
Texaco
Licensed Mechanic
Iroquois Plaza
652-2000

Complete Septic Tank Installations and Repairs
Licensed 1 and 2 -
Free estimates
excavating-trenching-land clearing
shoreline improvements-landscaping-sod-patios-backfilling
BY CONTRACT OR HOURLY
sand-gravel-topsoil-stone
lowbed floating service
water tank truck service
LEE SHAVER and SONS
R.R. 2 IROQUOIS 652—4224
In business in Iroquois area for 30 years

For All Your Plumbing & Heating
Lyle Jacobs
247 Henry Street
Cardinal
657-4706

Light Towing
O.A.A. Affiliated
PRUNNER'S AUTO CARE
Licenced
Car Dealer
Service by
Licensed Mechanics
Lawn & Garden Equipment
New 'N' Used
Hunter
Alignment Service
Trailer
Hitch Building



PHONE [613] 652-4566
3/4 Mile West on
Broken Second
R.R. 2, Iroquois

MODERN ELECTRIC MOTOR SERVICE

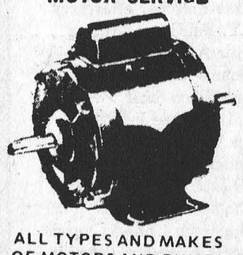

ALL TYPES AND MAKES OF MOTORS AND PUMPS REPAIRED AND REBUILT
Reconditioned Motors for Sale
PHONE 925-5179
J. L. BUEHLOW, PROP.
270 Edward Street
Prescott

GENERAL CARPENTRY
•Renovations
•Repairs
•Sun-Decks
Doug Plumadore
652-2359



Store No. 1
Sizes 5 - 20
Store No. 2
Sizes 12½ - 52
Full assortment of coats, sportswear, gowns, dresses, loungewear and purses.
Edie's
HOUSE OF FASHION
Morrisburg Shopping Plaza

ART SANGER
Upholstery Shop
Recover, Repair and Cover Kitchen Chrome Chairs
FREE ESTIMATES
Corner of Duncan St. and Lakeshore Drive, Mariatown
543-3266

WEAVING - POTTERY AND PAINTING
The Country Studio
MARION GLEESON
PHONE 652-4594
Open 9-7 - 7 Days a Week
LAKESHORE DRIVE
5 Miles West of Morrisburg

Lloyd McMillan
EQUIPMENT RENTAL
Backhoe, Truck, & Trackloader
Sand, Gravel, Topsoil, Stone Sandfill, Clayfill
Class 1 License for installing complete weeping beds
Landscaping & Snow Removal
R.R. 2 Iroquois
Phone 652-4649

Be Sure
Play it Safe With Your Car



A Complete Automotive Service
JIM'S ESSO
652-2323

CONTACT US FOR RATES ON
Farm Fire Insurance—Dwelling, Contents, Outbuildings, Cattle & Machinery.
LORNE MELLAN
BRINSTON ONTARIO

When you have to go away
For a week or for a day
A safe place for your dog to stay
TELGOR KENNEL
Smith Road
R.R. 1, Morrisburg
Phone 543-2290

HAINSVIEW TRUCKING & CONSTRUCTION
Sand-Gravel-stone-Sandfill-Topsoil-Fill for Weeping Beds-Weeping Tile Stone
Loader and Dozer Rental
Backhoe
Truck Rental
Snowblowing & Snow Removal
PHONE JOHN RIDDELL
652—2139
We now do Electric Welding

DOUG'S TOWER & ANTENNA
Free estimates on NEW INSTALLATIONS AND REPAIRS
Doug Reynolds - Iroquois
652-4332 652-4577

ALFRED LINK CONSTRUCTION
R.R. 2 BRINSTON
652-4127
Sand - Gravel - Stone
Top Soil - Sandfill
Manure for Flower Beds and Gardens
Backhoes, Dozers, and Truck Rentals
Class "A" License for installing complete Weeping Beds.
"Free Estimates On All Jobs"
All Jobs Cash
Unless Otherwise Arranged

Carman Refinishers
Furniture refinishing
Stripping Repairs
Free estimates
Iroquois 652-4602

ROBERT BOYD
SEPTIC TANK SERVICE
Pumping, Cleaning and Repairs
24 Hrs. Emergency Service
R.R. 3 PRESCOTT, ONT.
925-5341

AQUARIUS HAIR STYLING



Hair Styling for Women and Men
Iroquois Shopping Plaza
Prop. - Liz Asselin
652-4466

IROQUOIS ACCOUNTING AND BOOKKEEPING
Located in the Iroquois Post Building
Iroquois Shopping Centre
652-4806
Mr. Ellwood Patterson is fully qualified to help plan, re-vamp or consolidate your bookkeeping and accounting practices - no appointment necessary.

ARTHUR FAWCETT & SONS
Cartage & Equipment Rentals
Top Soil - Gravel - Concrete sand
Mortar Sand - Sand-Fill
Crushed Stone
R.R. 2, IROQUOIS, ONT.
KOE 1K0
PHONE 613-652-4983

FOR SALE

PIANOS - TUNING AND REPAIRING. Also new and reconditioned Pianos. Phone Gilmers Piano Shop, Kemptville. 258-2624. Before 9 a.m. or after 4:30 p.m. 32-tfn.

PLUMBING SUPPLIES; Myers water pumps; water conditioners to remove hardness, sulpher taste and odour, rust, sediment; chemical pumps for chlorine treatment.
Garry Murphy Sales and Services Ltd. Phone 652-2337 (evenings 652-4064). 2-tfn

DISCO, ROCK & COUNTRY Hits from the 50's, 60's & 70's, for booking phone Dave Millward at 345-0613. 10-tfn

ECONOMICAL PHOTOGRAPHY - Personalized Christmas Cards, Weddings & Family Portraits, Baby & Child Pictures and Advertising.
For excellent work at an affordable price call Allan Brais. 938-1524. 22-2p

1976 CHRYSLER NEWPORT 400 & Bl. Many extra's. Immaculate condition. Phone 543-2421. 22-2p

ENCYCLOPEDIA - 1 - 25 Volume International Encyclopedia with 4 year books. One Frigidaire Electric Stove. Allen McIntosh, 84 Maple Street, Iroquois. 22-2p

AERIAL AND BOOSTER, all channel for channels 2 to 13, $45.00, 652-2357. 22-2p

SHARK SNOW BLOWER 7 H.P. Phone 652-4431. 22-2p

FLANNELETTE. Large variety Patterns. 95 cents a yard.
D & K FABRICS
Morrisburg Mall
20-4c

FURNITURE new, 4 rooms. Call after 3:00 p.m. 652-2073. 23-1p

SNOWMOBILE - 1974 Alouette Super Brute, Speedometer, temp. gauge, slide rail, cover. Excellent condition. $800.00. Phone 543-2416. 23-1p

1968 PONTIAC, 2 door 283 cu. in. engine, body, motor, and tires good condition, As is $350.00. Phone John Prosser 657-3036. 23-3p

1973 GRAN TORINO - Power steering and brakes, 351, 4-door. Phone 543-2108. 23-1p

10% OFF all winter wear including Canadian made Parkas and Snow Suits.
D & K FABRICS
Morrisburg Mall
20-4c

1974 DODGE SWINGER - 6 cylinder P.S., radio, maroon with white vinyl roof. Economical, winterized with safety call. 652-4847 after 6 p.m. 23-1c

OIL BURNERS, Large Quebec Heaters, dressers, wicker rocking chair, hanging lamps, lights, dished, odds and ends. Phone 652-4901. 23-1c

USED LUMBER, windows, doors, 2 x 4's, 2 x 6's and 2 x 8's, also a small barn for $50. Apply this Saturday and Sunday at South Mountain, main street across from the restaurant. 23-1c

FOR SALE

CANADIAN MADE ladies sweaters $7.97 each. While they last.
D & K FABRICS
Morrisburg Mall
20-4c

HARDWOOD FOR SALE - $20.00 per cord. Phone 543-2706. 23-2c

TIE-UP STANCHIONS 30 complete - almost new, with 5 extra yokes; also wooden silo. Call 652-4772. 21-2c

BORG FUR BEDSPREADS $35.00 each. Reg. to $79.95.
D & K FABRICS
Morrisburg Mall
20-4c

SHEFFIELD HOUSE - Kemptville Retirement Home. Elegant but homey. Full personal service, $13.00 daily. 1-822-1390. 10-tfc

SNOWMOBILE: 1975 Moto-Ski Nurik 340 c.c. in excellent condition. Phone 652-4936. 23-1p

1973 DATSUN Hatch Back, standard transmission, must be seen at Brockville Datsun. Call 345-0052. Lic. No. EMY 371.

1969 PONTIAC 2 plus 2, 350 V8 automatic. Radio in good condition; steel frame box. Trailer in good condition. Phone 652-4407. 23-1c

HOUND PUPS, one male, one female, Bluetick - Black and Tan Cross. Call 657-4416 after 5:00 p.m. 23-1c

1970 TOYOTA, 2 door automatic trans. Lic. EHT 850. Call 345-0052.

HEATER - 1 small 50 inch length maxi-Heat Heater suitable for home. Excellent condition. Best offer - Phone 652-4995. 23-1c

1976 DATSUN TRUCK, standard transmission Lic. no. E35-393. Call 345-0052.

HARVESTER FRIDGE, International. Automatic defrost; 1 mangle (clothes press) with electric motor. 652-4618. Shiela Merkley. 23-1nc

1970 MAVERICK 2 door, standard transmission. Lic. No. KHP 461. Call Brockville Datsun at 345-0052.

1970 FERENZA, 2 door with standard transmission. Lic. No. EHK 190. Call Brockville Datsun at 345-0052.

1976 DATSUN F10 - 2 door standard trans. Lic. No. LKO 461. Call 345-0052.

Indoor - New Building
STORAGE
•Boats •Campers
•Motor Homes
•Cars - Etc.
Monthly - Seasonal
IROQUOIS
Opposite Plaza
Hwy. No. 2
652-4395

For Sale
1974
CUTLASS SUPREME
2 Door Hardtop. V-8. Automatic. Power Steering and Brakes. New Michelin Tires [2 Summer, 2 Snows]. Good condition. Safety Checked. Asking $2,500. Firm. May be seen at The Clothing Barn.
Phone 543-2744

FOR SALE

CABINET MAKING, carpentry and repair work wanted, Edric Barkley, 244 Elizabeth Dr. 652-2266. 20-5c

ANIMAL CLIPPER BLADES sharpened, work guaranteed or money refunded. Rooney Feeds, Iroquois, 652-4382. 20-9c

BEAUTIFUL HOME
in the
Country
Riverside Homes
for
Old Age Pensioners
Dial 658-5779

ANTIFREEZE
$4.85 a gallon
$18.00 for a case of four.
S.A. THOMPSON AND SON LTD.
652-4478
Iroquois

ASSORTED FABRICS. Large selection. 99 cents to $1.98 yard. Reg. to $4.49 yard.
D & K FABRICS
Morrisburg Mall
20-4c

STEPHENSON'S FURNITURE
BRINSTON
6 miles north of Iroquois
Open 9:00 to 7:00
Phone 652-4710
New 39" box spring and mattress $95.00. November special pine chairs $10.00 each. Antiques.
Come In And Look Around

FOR RENT

FARMHOUSE FOR RENT HWY. 2, Iroquois. Call 652-4058. 23-1nc

COTTAGE - Furnished, heated, winterized. Apply Iroquois Motel. 23-1c

TWO BEDROOM apartment for rent in Riverside Heights, electric heat. Telephone 543-2095. 23-2c

3 BEDROOM APARTMENT in Iroquois. Call after 5:00 p.m. 652-2132. 23-1c

2 BEDROOM DUPLEX for rent in Iroquois Village. Available December 15. Telephone 652-2337. 21-tfn

FULL STOCK
1978
BOMBARDIER SKI-DOO
ski-doo
SPECIAL PRICES ON '77's
And Accessories
Two season warranty
Grenville Snowmobile and Garden Equipment Ltd.
R.R. 2 PRESCOTT
at Maynard, Ont.
925-4477

Winchester Theatre
THURS., FRI., SAT.
NOVEMBER 24, 25, 26
"THE WHITE BUFFALO"
Starring Charles Bronson, Jack Warden, Clint Walker and Stuart Whitman. Wild Bill Hickok and Crazy Horse in the 1800's.
Adult Entertainment
MON., TUES., WED.
NOVEMBER 28, 29, 30
"EXIT THE DRAGON ENTER THE TIGER"
Starring Bruce Lee.
Restricted

REAL ESTATE

Gordon W. Thom
Real Estate Broker
Morrisburg, Ontario
613-543-3055

MORRISBURG - 2 Storey French Manor Home with view of the river. Large Master bed room features private bath with sunken tub. Also has 2 medium size bed rooms, dining room, family room and 2 baths. Extra features include vacuum system, inter-com radio system, T.V. Tower. All floors broadloomed. Has 2 car garage. Asking price $95,000.00.
MORRISBURG - Three year old frame Home in new subdivision. Has 3 bed rooms, kitchen, living room, dining room and 4 piece bath. Partially completed rec room in basement. Electric heat. Taxes $480.00 Asking price $47,500.00
WILLIAMSBURG — Frame Home in a small village for quiet living. Has living room, kitchen, dining area, 2 bed rooms and 3 piece bath. Forced air heating at $250.00 last year. Taxes $171.00. Come in and enquire. Asking price $24,500.00.
WILLIAMSBURG - Frame Home with aluminum siding in a quiet village. Has 3 bed rooms, kitchen, living room, den and 4 piece bath. Has new wiring, plumbing, new roof and new insulation. Forced air oil furnace. Taxes $178.00. Asking price$41,400. Come in and enquire.
Bill Barclay
543-2071
Cameron Martel
543-3598
Roy Brister
543-3055

Legion Bowling

Wallbangers (G. Kirker)	44
Russians (A. Holmes)	36
Bloody Mary's (D. Kirker)	30
Zombies (D. Helmer)	30

EMPLOYMENT

NEED EXTRA CASH FOR CHRISTMAS? This is the opportunity for an energetic, self starter to earn above average commissions. Needed for the next two months, a commission sales agent for the Cardinal area. Of interest to housewives or mature high school students. Call Ellwood 652-4806 for interview. 23-nc

Auction

AUCTION SALE
at Ralph Van Allen's
Auction & Appraisal Services
Just West of Iroquois,
on Hwy. No. 2
Monday November 28th,
at 6:30 p.m.
Kelvinator deep freeze approx. one year old, 3 bedroom suites; one walnut and like new, chesterfield and chair, round kitchen table, 3 section bookshelf and others, Color T.V., Stereo and T.V. combination, double pedestal desk and chair, portable Singer sewing machine, beds and springs, box springs and mattresses, table lamps, electric clocks, electric stoves-one with wood annex, 9' x 12' gold rug - like new, oil stoves, fish aquariums and accessories, washing machines, oil lamps, tables - everything from picnic to hall, a good selection of chairs including sets, Avon bottles, 2 wheeled trailer, rubber tire wheelbarrow, tools, dishes, miscellaneous articles. This a good selection from estate pieces to box items.
Viewing time from 4:00 day of sale
Terms-Cash
Sale Endorsed
Auctioneer Ralph VanAllen
652-4533

REAL ESTATE

John A. Allison Realtor
Office 543-2044
Home 543-2989

BUSINESS OPPORTUNITY - Cardinal Area - Well established business, excellent equipment, good turnover. Spacious and modern living quarters. Please call for further details.

MORRISBURG AREA - a one bedroom frame bungalow, kitchen and dining area, living room, bathroom, situated on a large lot. Asking price $24,500.00.

CHOICE LOCATION - View of Lake, near Park and Golf Course, a three bedroom, brick bungalow, four piece bathroom, living room with fireplace, kitchen with dining area, recreation room. Large corner lot. Priced at $54,000.00.

40 ACRES of land containing a 1½ storey frame home, three bedrooms, living room and kitchen. Asking price $29,000.00.

IROQUOIS AREA - A four bedroom, two-storey frame home situated on two acres of land, double living room, modern bathroom, two car garage. Asking price $38,000.00.

HOME AND INCOME - Two storey frame home situated on a large lot, containing two separate apartments, each apartment consisting of two bedrooms, living room, kitchen and bathroom. Asking price $34,500.00.

MORRISBURG AREA - A NEW raised brick three bedroom bungalow, living room with fireplace, dining room, eat-in-kitchen, 1½ bathrooms, attached garage. Extra large lot. Asking price $49,900.00.

BUILDING LOTS - Mariatown $10,000.00 including drilled well. Riverside Heights $15,500.00, Lakeshore Drive West - $15,500.00 and up. Various parcels of land also available.

SALES REPRESENTATIVES

Dale Beckstead	535-2103
Leon Marcellus	448-2444
Bill Marshall	543-3200
Floyd Fisher	543-2355
Ian McColl	543-3136
Rita Michielsen	652-2491

BIRTHS

November 8, Mr. and Mr. Marcel Marleau, Crysler, A Daughter.
November 11, Mr. and Mrs. Peter Brown, Chesterville, A Son.
November 11, Mr. and Mrs. Raymond Wattie, R.R. 2, Winchester, A Son.
November 11, Mr. and Mrs. Jeff Neal, R.R. 1, Iroquois, A Son.
November 11, Mr. and Mrs. Frank Heerkens, R.R. 1, Chesterville, A Son.
November 11, Mr. and Mrs. Guy Croteau, Iroquois, A Son.
November 13, Mr. and Mrs. Donald Wallace, Winchester, A Daughter.
November 13, Mr. and Mrs. Elzean Raistrick, Winchester, A Son.
November 14, Mr. and Mrs. Albert Landry, R.R. 3, Crysler, A Daughter.

WANTED

SUPER 8mm MOVIE PROJECTOR wanted. Phone 652-2127. 12-1nc

LIONS 100 CLUB WINNERS
$10.00
Gertie Croteau
Jim Millard

REAL ESTATE

Van Sleuwen Real Estate
Winchester, Ontario

ALICE STREET, Morrisburg. Here is one of the finest older homes in town, 3 bedrooms, 3 bathrooms, fireplace, rec room, wall to wall carpeting, swimming pool with change room and garage. Ready to move into, this home is fully equipped for complete family living. Asking $62,500.

IROQUOIS - This 3 bedroom older home on nice residential street must be sold. Owner has replaced furnace, wiring, bathroom, hot water tank, and added many extras. Asking $35,000. Make an offer. Financing available.

COMMERCIAL building No. 2 West of Iroquois. 3 bedroom apartment, upstairs, downstairs equipped for restaurant. Building excellent condition. Large lot, good parking lot. Use for any type business. Asking $65,900. Owner anxious to sell. Offers invited.

BUILDING LOT just west of Iroquois on No. 2 Highway $8,500.

MATILDA TWP. 3 miles from Iroquois, a 39 acre lot with steel barn. A dandy place to build a new home; septic tank and well already there. $21,500.

WELL KEPT commercial building in Iroquois on large lot. Has many uses. Asking $39,000. Call for appointment.

FINE COUNTRY HOME what you're looking for? 4 bedrooms, spacious kitchen, large double livingroom, diningroom. Treed lot near Iroquois. All for under $40,000. Appointments only please.

STORAGE for boats, campers, etc. available December 1st in Iroquois.

DEVELOPMENT LAND, 125 acres, Highway 2, Morrisburg. SOLD

KEN KIRKBY
IROQUOIS
652-4395

COMING EVENTS

GUEST SPEAKER: Wednesday November 30, at 8:00 p.m.: Douglas Roche, M.P., author of "Justice Not Charity - A New Global Ethic for Canada", will speak to a general audience in Iroquois United Church. People of all churches and walks of life most welcome. 18-6c

DANCE - Iroquois and District Minor Hockey Annual Dance at Iroquois Civic Centre. Saturday November 26th, 1977. Band is Mud Creek. Admission is $5.00 per couple. 22-2c

BAND CONCERT: The junior and senior bands at Seaway District High School will present a concert for the public on November 30th at 8 p.m. in the school auditorium. Variety of music including Christmas selections. Tickets - $1. each or $3. per family. 22-3c

CHRISTMAS PARTY sponsored by Iroquois Lions Club. December 3 Iroquois Civic Centre. Music by Three's Company. Dinner included. Tickets $14. per couple. Limited number of tickets still available. Contact Glenn Swerdfeger at 652-4937. 22-2c

BAZAAR AND TEA at Iroquois United Church, Saturday, November 26, 1977, 2 to 5 p.m. Crafts, home baking, candy, novelties and good used toys. Everyone welcome.

ANNUAL EXHIBITION - The St. Lawrence Wild Fowlers Association will hold their second annual exhibition of wildlife carvings, art, and taxidermy on December 3rd (10 a.m. - 9 p.m.) and Dec. 4th (10 a.m. - 5 p.m.), Legion Hall, Park Street, Brockville. Admission - $1. for adults. 50 cents for students. 23-2c

min is the symbol for minute

COMING EVENTS

GENERAL MEETING of Seaway Community services Monday November 28 in the craftshop east mall, Morrisburg. Time 7:30 p.m. 23-1p

ANNUAL MEETING of the Morrisburg and District Branch of the Canadian Arthritis Society to be held at 8:00 p.m. on December 6 in the council chamber, Morrisburg Civic Centre. 23-2c

NEEDLEPOINT COURSE - The W.I. are offering a course on Needlepoint for beginners and others beginning Tuesday, November 29, from 9:30 a.m. to 11:00 a.m., at the Iroquois Civic Center. Five basic needlepoint stitches will be taught during four sessions. Materials supplied $2.00. Everyone welcome. For more information contact J. Morrell, 652-2213. 23-1p

BAZAAR - The Brinston UCW are holding a bazaar, food sale, and tea on Saturday December 3rd at 2 p.m. in the church basement. 22-2c

CARDS OF THANKS

On behalf of our family we wish to thank the wonderful people who offered their help in many ways during our sorrow. The donations to the Heart and Cancer fund, the many floral tributes, the cards and the visits were a source of comfort and consolation. All of the other kindnesses shown by the many friends and neighbours were gratefully appreciated. May God bless you all.
Mary and Pat Pope. 23-1p

Having returned recently from Hospital I take this opportunity to express my appreciation to my many friends for the flowers, fruit, cards, phone calls and visits.
Also to Dr. Diemert, the nurses of Winchester Hospital for their kind attention and to Rev. Brian Gee and Rev. Chas MacLean for their visits.
One does not forget kindness such as this.
Thank you
Edith Norton. 23-1p

I would like to extend my sincere thanks to my family and kind friends who visited me, also for flowers and cards, while I was a patient in Winchester Hospital.
Leah Major. 23-1p

We wish to express heartfelt thanks to all our friends for their expressions of sympathy and many acts of kindness at the time of our recent bereavement. The floral contributions, cards and charitable donations in memory of Charles McInnis were greatly appreciated.
Ethel V. McInnis & Family. 23-1c

IN MEMORIAM

REDDICK - In loving memory of a dear Husband, Father and Father-in-law, Donald C. Reddick who passed away November 26, 1976.
We think of him in silence
No eyes can see us weep
But still within our aching hearts,
His memory we keep.
Wife Gertude and Family. 23-1p

REDDICK - In loving memory of a dear Grandfather, Donald C. Reddick, who passed away November 26, 1976.
If tears could build a stairway
And memories build a lane
We'd walk all the way to Heaven,
To bring you back again.
Sadly missed by Grandchildren. 23-1p

BRIDGE WINNERS
Ladies
Kay McGinn
Tressa Lapier
Gents
Jim McGinn
Harold Lapier

IN MEMORIAM

GARLOUGH - In fond and loving memory of a dear Mother and Grandmother who passed away on November 22nd 1959.
Gone is the face we loved so dear
Silent is the voice we loved to hear
Too far away for sight or speech
But not too far for thought to reach
Sweet to remember her who once was here
And who though absent is just as dear.
Sadly missed by daughter Georgie and Grandchildren. 23-1p

ANNOUNCEMENT

Morrisburg Lions take lead in Jr. B league

The Morrisburg Lions have moved into the lead of the Ottawa District Junior B league with 12 points, compared to 11 for their closest competitor, Athens and 10 each for Stampville, Winchester and Kemptville.

The Lions defeated teams from both Cardinal and Prescott and tied with the Spencerville entry. The Cardinal Broncos have been unable to score their first point of the season in league standings, but in spite of the fact, one of their players, Doug Byers, leads the St. Lawrence division in total points. Doug has 11 goals, 12 assists, for a total of 23 points, his closest competitor is provided by two members of the Morrisburg Lions, Bob McNairn and Jeff Cassell with 19 points apiece. McNairn has 12 goals and 7 assists while Cassell has scored 9 goals and 10 assists.

In Friday night's game between Morrisburg and Spencerville, which ended in a 6 all tie, the Lions led the visiting Bruins 2 to 0 and 48 seconds into the second period, they wer were leading 4 to 0. The Bruins came back strong, tying the game in the 3rd, Jim "Sudsie" Whelan assisted by Brian Moran made it 1-0 at 2.46, then Billy Morrow made it 2-0 at 8:00 assisted by Robbie Reynolds. 20 seconds into the second period Bob McNairn with assists by Beaupre and Cassell made it 3-0. McNairn scored his 2nd goal 28 seconds later assisted by Cassell and Reynolds. Bill Lawrence put the Bruins on the scoresheet at 4.57 on a power play goal. Defenceman Bob Casselman at 6.01 gave the Lions a 5-1 lead, with an assist by Whelan. John Macari scored 2 goals for the Bruins within 2 minutes, the second one on a power play, to narrow the Lions lead. 11 seconds later Cassell and McNairn set up Mark Beaupre's goal to give Lions a 6-3 lead. But the Bruins came back - Brian DeDekker at 16.15 and Keith DeDekker 13 seconds later to narrow the lead to 6-5.

At 8.44 of the 3rd period Gary Moore tied the score at 6-6, and despite action at both ends the score remained tied, Referee Greg Moore handed 5 of the 9 minors to the Lions.

Morrisburg 9, Cardinal 6

Doug "Minnow" Byers led the Broncos with 2 goals and 4 assists, but the Broncos are still looking for their first win of the season. The score was tied 3-3 after the first, but the Lions took a 7-4 lead after 40 minutes of play. Rick Patrick gave the Broncos a 1-0 lead early in the period, but the Lions came back with 3 goals in 3½ minutes. Mike Moran scored at 3.24 with assists by Beaupre and Mackler. Ralph Luimes set up Jeff Cassell's goal at 5.55. Mike Moran scored his 2nd goal of the game at 7.06 assisted by Beaupre and Reynolds. The Broncos came back with 2 boals to tie the game - Randy Stitt and Doug Byers. Mackler set up Bob McNairn's power play goal early in the 2nd period to give the Lions the lead again. McNairn scored again, a short handed unassisted goal at 7:30 to give the Lions a 5-3 lead. Doug Byers came back to narrow the lead at 8.56, but McNairn completed his hat trick at 17.09 assisted by Mackler and Moran. At 18.21 Cassell and Reynolds set up Mark Beaupre's goal to give the Lions a 7-4 lead.

Randy Stitt scored a power play goal for the Saints at 4.29 of the third but Mike Moran scored 2 more goals for a total of 4 goals for the game. The first was a power play at 6:00 with assists by Mackler and Boyd. 5 minutes later McNairn and Moran to score. Defenceman Bill Kenny scored the last Broncos goal at 17.22, for a final score of 9-6.

Morrisburg 7, Presoctt 6

Lions led the Saints 3-2 after the first and 6-4 after the second. The Saints scoring 4 of their 6 goals on power plays. Mark Beaupre assisted by McNairn opened the scoring at 4.50. Bryan Dalley tied the game at 7.28, but Beaupre and Dowson set up Jeff Cassell's goal 2 minutes later. McNairn increased the Lions lead at 14.07 assisted by Mackler. Kevin Gallagher narrowed the lead at 15.13. Leo Lafortune with assists by Boyd and Cassell made it 4-2 at 4.43 of the second. 38 seconds later Dalley scored his 2nd goal of the game, and at 14.27 he scored a power play goal. Boyd and Reynolds set up Cassell's power play goal at 16.32, and 2 minutes later defenceman Bob Casselman scored his 2nd goal of the season, assisted by Payment. Early in the 3rd period Bob McNairn scored an unassisted shorthanded goal to increase the Lions lead to 7-4. The Saints came back with 2 goals - John Biccum at 2.41 and Bryan Dalley with his 4th of the game at 13.58. Referee G.W. Foss assessed the Lions 7 of the 17 minors handed out.

League Notes

Lions will be without the services of Jim "Sudsie" Whelan for 8 weeks, after he broke his wrist in the Friday game against the Bruins. Bryan Rutley & David Tait will be joinint the team soon, and Chris Greer is ill, and missed all 3 games on the weekend. Doug Dowson has been added to the roster.

Doug Byers scored 3 goals and assisted on 6 more of the Cardinal Broncos 10 goals on the weekend. Bryan Dalley of the Saints scored 4 goals Sunsay and assisted on the other 2 Saints goals. Hawkes goalie Bruce Jones recorded the first shutout in the St. Lawrence Division, turning aside 21 shots in the 3rd period alone. In his previous outing he let in 10 goals.

Morrisburg Lions scored 22 goals over the weekend, 3 of them on power plays. The opposition scored 18 on the Lions goalies, 7 of them on power plays. Linda Cummins of Mariatown won $52.00 at the Lions ½ and ½ draw.

RECENT SCORES
November 15
Athens 5, Brockville 5
November 18
Athens 7, Smiths Falls 4
Winchester 4, Prescott 0
Spencerville 6, Morrisburg 6
November 19
Morrisburg 9, Cardinal 6
Kemptville 7, Spencerville 0
November 20
Kemptville 6, Cardinal 4
Athens 8, Brockville 4
Morrisburg 7, Prescott 6

FUTURE GAMES
November 25
Morrisburg at Winchester 8:30
Athens at Kemptville 8:30
Brockville at Prescott 8:30
November 26
Prescott at Cardinal 7:30
Winchester at Smiths Falls 8:00
November 27
Smiths Falls at Athens 7:30
Please take note - the Nvoember 27th game of Kemptville at Morrisburg, has been moved to Wednesday, November 30th, 8:15 p.m. due to Grey Cup Game. The Lions will host Ottawa South in an exhibition game on Friday December 2nd at 8:30 p.m.

Parks Canada Minister Faulkner lauds McInnis for work on park committee

Hon. Hugh Faulkner, Minister responsible for Parks Canada, said today he is pleased with the work of the St. Lawrence Islands National Park Advisory Committee and his is looking forward to receipt of the Committee's report next summer.

The Committee was established in May, 1976 to encourage the participation of private and public interests in the preparation of a plan for the long-term development of St. Lawrence Islands National Park.

Mr. Faulkner met with the members of the advisory Committee for an hour today in Brockville.

"As a resident of Eastern Ontario, I know personally the great interest that exists in the work of the Committee and I am delighted to have an opportunity of expressing my appreciation to Mike McInnis, the Chairman of the Advisory Committee and to all the members of the Committee.

The Committee has held regular public meetings during the past 18 months and will continue its work during the coming winter. The chairman, Mr. McInnis, has indicated that the Committee's report should be submitted to the Minister in mid-summer 1978, probably before July 15, 1978.

Mr. Faulkner said that he confirmed with the Committee his support for previous commitments made by Hon. Judd Buchanan and Hon. Warren Allmand, dealing with acquisition of properties, the future role of the park, and the need for a continuing advisory committee.

"There will be no expropriations by the federal government of any property for the development of St. Lawrence Islands National Park," said Mr. Faulkner. "Only lands placed on the open market by willing sellers would be considered for purchase by Parks Canada for the future development of St. Lawrnce Island National Park. No lands will be purchased until the Advisory Committee has made its recommendation and a plan has been approved."

Mr. Faulkner said he also agreed that St. Lawrence Islands National Park could not be developed as a wilderness park. "This is a highly developed area with a long history of settlement and we must recognize that fact in our future plans for the area," said Mr. Faulkner. "I hope that the committee's recommendations will include specific advice on how to interpret the entire Thousand Islands heritage to the people of Canada."

The Minister said he would welcome a continuing advisory committee for St. Lawrence Island National Park. "The present committee has a specific mandate and a time limit for completing its work; but I am sure that a continuing committee could play a useful role in the long-term development of this park", Mr. Faulkner said.

"I am delighted to be able to renew these commitments to the Advisory Committee, and through them to the residents of the Thousand Islands Area, and indeed to all those interested in the park," said Mr. Faulkner. It is one of 28 national parks that have been set aside by Parliament for the benefit, education and enjoyment of all Canadians, now and in the future. The recommendations that I receive from this Advisory Committee will be a determining factor in the future role of this national park."

Mr. Faulkner said the co-operation of all levels of government - federal, provincial and municipal - will be important to the achievement of a development plan that is the best interests of the residents of the area, and of all Canadians.

Freezer storage times - they're important

If you froze foods this summer and haven't really organized your freezer now's the time to do it. Be prepared for the winter months ahead. Double-check the contents of your freezer to make sure the foods are all well wrapped and that the packages are properly marked. Are they clearly labeled with the name of the product, date of packaging, and number of servings? Have they been wrapped carefully in moisture-vapor-proof materials?

For example, frozen fruit should be used within one year. Try to use up all the frozen fruit before you freeze the next year's batch.

Most frozen vegetables store well for one year also. Exceptions are onions, chives, and leeks, which tend to lose crispness and texture if stored more than 3 months.

Baked goods, if prepared now, can be kept and used through the Christmas season. Quck breads keep well for 2-3 months, pies for 3—4 months, and baked cookies for 9-12 months.

The storage life for meat, poultry and fish products varies considerably, depending on the kind, the size of the cut, the type and amount of fat, and the method of processing. Make sure you find out the recommended storage times for these products before you freeze them.

A simple way of keeping track of frozen foods is to make an inventory of the freezer contents. List the name and quantity of the food and a "use before" date for the food. Then it's easy to skim down the list and check for foods nearing the end of their term of storage. Remember that most foods will lose their flavor, texture, and nutritional value in direct proportion to the length of time they are stored. Know the storage times. Don't keep them in the freezer longer than recommended.

For detailed information on freezing foods write for the booklet Frozen Foods - Publication 504 to: Information Branch, Ontario Ministry of Agriculture and Food, Legislative Buildings, Queen's Park, Toronto, Ontario M7A 1A5.

PERSONAL

Congratulations to Mr. and Mrs. Eugene Holmes of R.R. 1 Cardinal celebrated their 55th Wedding Anniversary on Tuesday November 22, 1977.

Many friends and relatives called to wish them happy returns of the day. They were entertained by a family dinner at The New York Cafe in Brockville.

Conseil D'Education Des Comtes de
STORMONT, DUNDAS & GLENGARRY
County Board of Education

Notice is hereby given that the Stormont, Dundas and Glengarry County Board of Education has, by resolution, made the following changes in meeting dates

CANCELLATION

The regular meeting of the Board (Public School matters) scheduled for Tuesday, December 27, 1977, has been cancelled

SPECIAL MEETING

A special meeting of the Board, Public School Matters, has been called for Thursday, December 15, 1977, at 7:30 p.m. The meeting will be held in the cafetorium at Cornwall Collegiate and Vocational School, 437 Sydney Street, Cornwall, Ontario.

Agenda: Consideration of the recommendations presented by the Board's Ad Hoc Committee on the teaching of French as a second language

T.R. Leger
Director of Education
&
Secretary of the Board

R. Villeneuve
Chairman of the Board

kg means kilogram
mg means milligram

CHARLES W. MARSDEN
FUNERAL SERVICE
IROQUOIS 652-4452 **CARDINAL** 657-4848
ASSOCIATE- W.E.FITZSIMMONS

MONUMENTS Canadian And Foreign Granites
LETTERING, ETC.
BROCKVILLE CEMETERY MEMORIALS LTD.
Authorized Rock Of Ages Dealer
See our Display at our Residence - R.R. 1, Iroquois
Landon McInnis
R.R. 1, IROQUOIS Phone 652-2257

NOTICE
RESIDENTS - TOWNSHIP OF MATILDA
The next regular meeting of the Council of the Township of Matilda will be held on
Thursday, December 8th 8:00 p.m.
at Matilda Memorial Hall, Brinston.
W. E. Horner
Clerk-Treasurer

Fetterly's
Founded on service in 1924 and providing a responsible service since. Quality work - six licensed mechanics. heavy duty wrecker - towing service - full-time parts department - up-to-date shop, equipment, tools and methods.
SUNOCO
Sales with Service
Fetterly's
A COMPLETE AUTOMOTIVE SERVICE
On Highway No. 2 At Carman Road
JUST SOUTH OF THE WATER TOWER
652-4841 IROQUOIS
Effective immediately, and until further notice, our hours of operation will be 7:30 a.m. to 6:30 p.m., six days a week.

Sunday In The Churches

ST. CECILIA'S CHURCH
Rev. F.M. O'Connor,
Parish Priest
Sunday .....9:30 a.m.
Confessions ..... Before Masses

ST. MARY'S - MORRISBURG
Saturday ..... 7:30 p.m.
Sunday ..... 11:00 a.m.
Confessions ..... Before Masses

THE PENTECOSTAL ASSEMBLIES OF CANADA
PHILADELPHIA PENTECOSTAL TABERNACLE
Dundas Street, Cardinal
Pastor Patrick Pickle
9:45 a.m. Sunday School Classes for all ages.
11:00 a.m. Morning Worship
7:00 p.m. Evening Evangelistic Service
8:00 p.m. Wednesday Mid-Week Bible Study & Prayer

CHRISTIAN REFORMED CHURCH
Williamsburg, Ont.
Rev. L.T. Schalkwyk, B.A., B.D.
Telephone 535-2598
Morning Service - 9:30 a.m.
Afternoon Service - 2:30 p.m.

THE PRESBYTERIAN CHURCH IN CANADA
Rev. Charles H. Maclean
C.D., B.A., D.D.
KNOX CHURCH - IROQUOIS
Mrs. M. Casselman, Organist
Church School 9:45 A.M.
Divine Service ..... 11:00 A.M.
Nursery Care is provided during the Church Service
VISITORS AND NEW CHURCH FAMILIES WELCOME

ST. ANDREW'S CHURCH
South Mountain
Mrs. Arnold Shaver, Organist
Divine Service ..... 9:30 A.M.
ALL ARE WELCOME!

UNITED CHURCH OF CANADA
Matilda Pastoral Charge
Rev. L.D. Joyce,
M.A., Ph.D., Th.D.
9:45 a.m. Brinston
11:00 a.m. Hulbert

IROQUOIS PASTORAL CHARGE
UNITED CHURCH OF CANADA
Rev. W. Brian Gee,
B.A., B.D., Thm.
11:00 A.M.
Worship and Sunday School

ANGLICAN CHURCH OF CANADA
Parish of Iroquois and Morrisburg
Rev. Francis N. Gooch, B.A.
Telephone 543-2867
First Sunday in Advent
November 27th
St. John's, Iroquois
11:15 Family Eucharist
St. James Morrisburg
8:00 a.m. Holy Eucharist
10:00 a.m. Family Eucharist

TV TALK

by Ross Mutton

A fascinating British series I should have mentioned before now is **The Survivors**, running on Ch. 4 Sundays at 11:35 p.m. The story is basically this: an epidemic has spread across the world, killing a high percentage of the population. Of the 55 million or so inhabitants of Great Britian, there are approximately 10,000 left. The series follows the escapades of a trio, two women and one man, as they go about the country, simply trying to survive. There is no electricity, no supermarket, no Marks and Spencer. Through a manual pump, however, they are able to pump gasoline, so vehicles still provide transportation for those who remain.

The storyline is simply fascinating and we have no idea from one week to the next who they are goint to encounter or what progress will be made. I will be particularly interested in seeing how the whole series ends, since the British aren't committed to Hollywood finishes. So, if you're wide awake Sunday night, stay up an extra hour and catch **The Survivors**. A warning - once you're hooked, you're hooked since this is another British serial.

NBC is reported to have sunk between 9 and 15 million dollars into **The Godfather Saga**. For that kind of cash, one would think that NBC would be planning on a sell-out audience. Well, the ratings have proved that viewers weren't glued to their sets.

The first part was 13th with the second part coming in fifth in the weekly standings. That meant that shows such as **Happy Days** and **Laverne and Shirley** drew larger audiences. Oh well! I wonder where that leaves the planners at CTV since they have already run both of the movies this season.

WHAT'S COMING - Wednesday at 7 p.m., Ch. 11 covers the Kiwanis auction. At 9:30, the CBC presents a documentary on the monarchy, looking at the kings and queens who have headed Canada from Louis XIV and George III to Elizabeth II. That's on Ch. 4. At 8 p.m., Ch. 7 presents a fairy tale musical, **Once Upon a Brothers Grimm**. And at 10 p.m., George Burns celebrates 75 years in show business. Guests include Ann-Margaret, Bob Hope, the Captain and Tenille and Gladys Knight and the Pips. That's also on Ch. 7. At midnight, Ch. 18 runs the '44 film, **Bluebeard**, starring John Carradine.

On Thursday night, Gene Kelly, Jonathan Winters and Cloris Leachman host a salute to the animators William Hanna and Joseph Barbera [**Tom & Jerry, the Flinstones**]. That's on Ch. 7 at 8 p.m. At 10 p.m., Ch. 7 carries a salute to the Beatles, hosted by Tony Randall. Ch. 18 runs another Mae West movie at midnight. This one's the 1935 "Goin' to Town".

On Friday at 7:30, Ch. 13 carries a documentary on predators. Robert Redford narrates this program which looks at the bobcat, the brown and grizzly bear, the bald eagle and the peregrine falcon. At 8 p.m., Tony Randall hosts a circus show featuring Gunther Gebel-Williams and his circus animal acts. That's on Ch. 7 at 8 p.m. Pooh fans can catch **Winnie the Pooh and the Honey Tree** on Ch. 5 at the same time. At 9 p.m., Ch. 7 carries a 2-hour special on the 10th anniversary of Rolling Stone magazine. At midnight, Ch. 18 runs **"The Egg and I"**, starring Fred MacMurray and Claudette Colbert.

On Saturday at noon, both CTV and CBC cover the **Grey Cup Parade** from Montreal. At 8 p.m., TV Ontario looks at fantasy films of the '40's. First, **"Here Comes Mr. Jordan"** with Robert Montgomery, Claude Rains and Edward Everett Horton. The storyline - the spirit of a prizefighter is sent to heaven prematurely but when the holy messenger and celestial chief try to return it, they find that the body has been creamated. Thus, they must find other lives for it to live. The second is **"Topper Returns"** starring Joan Blondell, Roland oung and Carole Landis.

On Sunday at 11:30, CBC and CTV start pre-game coverage leading up the Grey Cup game at 1 p.m. At 8:30, Global covers the Provincial draw from the Shaw Festival Theatre in Niagara on the Lake. At 9 p.m., Global runs **"Three Days of the Condor"**, starring Faye Dunaway and Cliff Robertson. At 10:30, Ch. 18 runs the Marx Brothers classic, **"Duck Soup"**

On Monday at 9 p.m., Super-special presents **"The Irish Rovers on PEI"**. Guests include George Hamilton IV, Catherine McKinnon and John Allan Cameron. That's on Ch. 4. At 10:30 on Man Alive, Roy Bonisteel examines **"The Million Dollar Men"**, TV evangelists Rex Humbard, Oral Roberts, Jimmy Swaggart and Pat Robertson.

On Tuesday at 8 p.m., Bing Crosby's Christmas special (taped in London shortly before his death) Bing Crosby's Merry Olde Christmas is presented on Ch. 13. At 9 p.m., the **Johnny Cash Christmas Special** includes guests June Carter, Jerry Lee Lewis, Roy Orbison and Roy Clark. That's alwo on Ch. 13.

And finally, if anyone tore off to Ottawa to be part of the audience for **90 Minutes Live** last week, my apologies. The show turned up in Calgary (sounds like the postal service) but they assure me it is going to Ottawa this season.

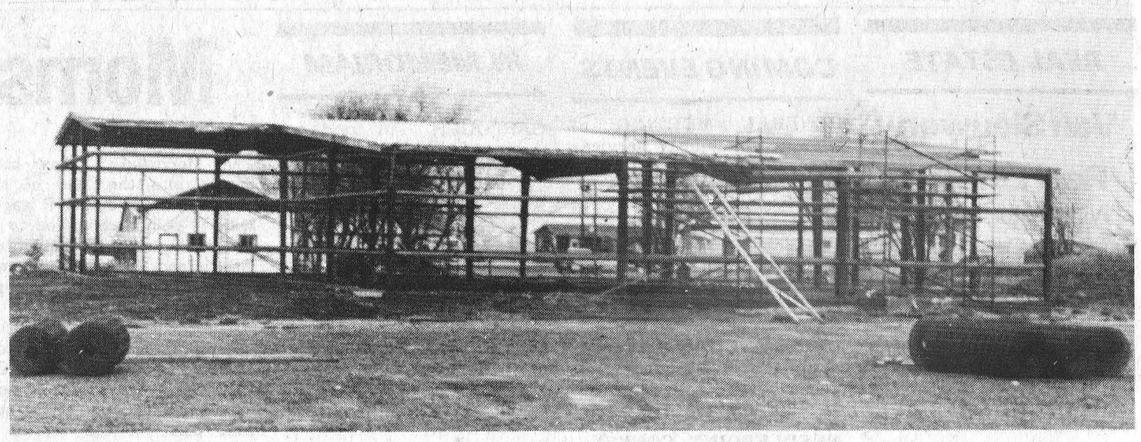

Rain on Monday brought a temporary halt to construction of the new Matilda Township community hall, but as this photo shows, the exterior framing is all completed and half of the roof is in place. With the framing up, residents can now get a good idea of what the structure will look like when it is finished. The next draw in the series of half and half draws to raise money for the hall will take place this Saturday at Pap's General Store at Glen Stewart.

Scouters meet at Iroquois

A score of interested members of St. Lawrence Council, Scouts of Canada with members of St. Lawrence District, Scoutmasters, Cubmasters, Beavering leaders and district officials met at the United Church in Iroquois Wednesday evening to give and listen to reports, plan the season's activities and discuss issues and coming events.

Council President William Sheldrick of Morrisburg chaired the meeting, which opened by prayer offered by the Reverend E. Earle Eaton, of Chesterville, District Chaplain and Public Relations officer. Assistant District Commissioner John McCauley of Prescott chaired the Cubbing section. Dolores Mayville of Prescott served in her capacity as secretary.

Matters for discussion included designs, badges, insignia, "Klondike" and "mini-klondike", winter camping, sports days, officers' meetings, stores and supplies, apple days and bottle drives, Bowlarame, dinner-dance, rallies, international exhcanges. Reports included national jamboree, regional conferences and leadership training events. Leadership sponsoring in the district includes Scouting, Cubbing, Beavering, Venturing, Rovering.

Three communities in the district, -- Prescott, Morrisburg and Chesterville, now have Beaver companies. At the close of the meeting tasty refreshments were served by a hospitality committee from 7th Prescott group committee. Camporalls and Cuboree came in for discussion also.

MP, Jean Pigott to speak at Canadian Club

Mrs. Jean Pigott, M.P. for Ottawa Carleton will be the guest speaker at a meeting of the Morrisburg Canadian Club on Thursday, December 1st. The meeting will be a special one since wives and friends are welcome.

The activities will get underway with a reception at the Civic Centre at 6 p.m. with the guest speaker as a guest of honour. Dinner will follow at 7 p.m. and there will be special door prizes. Tickets for guests are on sale at $5. and must be ordered by November 28th in order for arrangements to be made with the caterers.

The guest speaker, Mrs. Pigott was first elected to parliament on October 18th, 1976. In May of 1977, Joe Clark, leader of the opposition, appointed Mrs. Pigott as P.C. spokesman on the future of the National Capital Region. Mrs. Pigott has been the president and chief executive officer for the past nine years of Morrison Lamothe Foods Limited and has been actively involved in the food industry of Canada for many years.

She is also involved in the community, being chairman of the Ottawa - Carleton Regional District Health Council; member of Human Resources Committee, Council of Health of Ontario; and member of the Canadian Association of the Club of Rome.

Anyone interested in obtaining tickets should contact Doug Grenkie of Morrisburg, secretary of the Canadian Club.

Funeral services held for Gerald Pope, accident victim

Funeral services were held last Thursday afternoon for Gerald Allen Pope of Iroquois who died in a single car accident near Prescott late Monday night.

Gerry was born in Cardinal on November 22, 1949, the son of Marjorie Millward and Patrick Pope both of whom are left to mourn his loss. He received his education at local schools and was employed as a bartender at the time of his death.

As well as his parents, he is survived by two sisters, Patricia (Mrs. F. Hare) of Hamilton and Lorraine (Mrs. Harry Norton) of Iroquois.

Funeral services were held from the C.W. Marsden Funeral Home in Iroquois with Rev. C.H. Maclean officiating. Interment was in the Iroquois Point Cemetery.

Pall bearers were Daryl Pope, Danny Pope, David Pope, Don Francis, Raymond Norton, Roger Froats.

Iroquois-Matilda Minor Hockey

PEE WEE A
November 14, at Cardinal
Cardinal 6, Iroquois 2
Goals scored by:
Darin Hall 1
Assisted by Will Traynor
Frank Lee 1
Assisted by Tony Picotte

PEE WEE A
November 16 at Cardinal
Athens 3, Iroquois 2
Goals scored by:
Reggie Francis 1
Assisted by Willy Prunner
Frank Lee 1

November 20 at Athens
Iroquois 5, Athens 2
Goals scored by:
Tony Picotte 2
Assisted by Frank Lee (1)
Timmy Toupin 1
Assisted by Alan Burgess and Willy Prunner
Robbie Hutt 1
Assisted by Bobby Byers
Reggie Francis 1
Assisted by Frank Lee

November 21 at Edwardsburg
Iroquois 5, Edwardsburg 0
Goals scored by:
Allan Burgess 2
Assisted by Timmy Toupin
Frank Lee 1
Assisted by Reggie Francis
Darin Hall 1
Assisted by Bobby Byers, David McCaslin
Bobby Byers 1
Assisted by Darrin Hall

MIDGET
November 20 at Cardinal
Athens 4, Iroquois 0

November 19 at Cardinal
Iroquois 4, Cardinal 1
Goals scored by:
Wayne Styles 1
Assisted by Norm Mason
Kevin Brown 1
Assisted by Earl Nesbitt
Robin Adair 1
Assisted by Marty Hamilton
Ken Lapier 1
Assisted by Dale Baldwin

November 15, at Cardinal
Prescott 6, Iroquois 0
Iroquois eliminated from playoffs. Four third period goals decided game.

November 13 at Cardinal
Iroquois 3, Prescott 2
Goals scored by:
Marty Hamilton 2
Assisted by: Wayne Styles, Rob Adair
Kent Holder 1
Assisted by Kevin Brown

MIDGET
Wrigley Playoffs
November 8, 1977 at Cardinal
Iroquois 4, Winchester 1
Goals scored by:
Robin Adair 1
Assisted by: Marty Hamilton, Bobby Renwick
Randy Casselman 1
Kent Holder 1
Assisted by: Bobby Renwick, Marty Hamilton
Kevin Brown 1
Assisted by: Bobby Renwick
Playoffs to determine representative for "Wrigley's Tournament". Strong Team effort.

Exhibition
November 4, at Chesterville
Iroquois 2, Chesterville 2
Goals scored by:
Kevin Brown 1
Assisted by: Kim Adams, Randy Casselman
Randy Casselman 1
Return match. Improved game by Iroquois Midgets.

Exhibition
October 30, at Iroquois
Chesterville 3, Iroquois 0
Exhibition game. First game of the year.

BANTAM
November 15 at Cardinal
Athens 7, Iroquois 2
Goals scored by:
Steven Kirker 1
Robbie Shaw 1
Athens completely dominated the game with their expert passing.

ATOM A
November 14 at Cardinal
Iroquois 6, Cardinal 2
Goals scored by:
Jimmy Aspin 1
Andy Lee 2
Assisted by Steve Picotte, Jeff Veltkamp
Shawn Lapier 1
Assisted by Chris McDermid
Mike Veltkamp 1
Steven Byers 1
Assisted by Shawn Best
First League Game.

ATOM A
NOVEMBER 16 at Cardinal
Prescott 3, Iroquois 0
Second League Game.

ATOM A
November 19 at Prescott
Iroquois 2, Prescott 0
Goals scored by:
Andy Lee 1
Jimmy Aspin 1
Assisted by Shawn Lapier
Third League Game. Jeff Whittiker registered first shut-out of season.

ATOM A
Exhibition
November 20 at Cardinal
Pinecrest Selects 6, Iroquois 4
Goals scored by:
Mike Veltkamp 1
Assisted by Shawn Lapier
Andy Lee 1
Assisted by Shawn Lapier
Andy Lee 1
Chris McDermid 1
Assisted by Mike Veltkamp
Jeff Veltkamp 1
Assisted by Steven Picotte
Team played from Ottawa 'Pine Crest Selects' was their travelling team.

ATOM B
Exhibition
November 20 at Cardinal
Iroquois 4, Prescott 1
Goals scored by:
Shawn Best 3
Assisted by Tim Cassidy (2) and Steven Horner (1)
Tim Cassidy 1
Ist game of the season.

BANTAM
UPCOMING GAMES
Wednesday November 23
Iroquois vs Morrisburg at Morrisburg, 7:00 - 8:00 p.m.
Sunday November 27
Charlan vs Iroquois at Cardinal, 7:00 - 8:00 p.m.
Tuesday November 29,
Edwardsburg vs Iroquois at Cardinal, 7:30 - 8:30 p.m.
Friday December 2
Iroquois vs Athens at Athens, 7:00 - 8:00 p.m.
Monday December 5
Iroquois vs Cardinal at Cardinal, 7:30 - 8:30
Tuesday December 6
Morrisburg vs Iroquois at Cardinal 7:30 - 8:30
Sunday December 11
Iroquois vs Cornwall Township at Long Sault, 2:00 - 3:00 p.m.
Monday December 12
Iroquois vs Edwardsburg at Spencerville 7:30 - 8:30
Tuesday December 20
Cardinal vs Iroquois at Cardinal 7:30 - 8:30
Wednesday December 21
Iroquois vs Morrisburg at Morrisburg 7:00 - 8:00

WOOD BURNING STOVES
Replacement parts available for stoves originally manufactured by Findlay.
Name - model and number required if available.
Contact
W.D. ROBERTSON
FINDLAY FOUNDRY LTD.
P.O. BOX 353,
6 Ault Dr.
Ingleside, Ont.
613-537-2363

YAMAHA 78
NEW MODELS
Some used machines
When you know how they're built, you'll buy a Yamaha

Racing Helmet
$39.95
with bubble flip shield
Blue, Red, Silver
FLOYD THOMPSON
BRINSTON, ONT.
652-4614

HO-HO-HO
There's great news for Christmas Shoppers from
JACK'S OF CARDINAL
CARDINAL, ONT.
Take a short pleasant drive to Jack's for a bigger selection of quality, latest style clothing and footwear and sensible prices you can afford.
Use our lay-away plan - A small deposit will hold your selection for a limited time.
FOR THE GALS ON YOUR LIST
Cabaretta leather coats and pant coats, trimmed and untrimmed cloth coats including half sizes.
Tender Tootsie shoes and winter boots.
Ski suits - Toque and Scarf sets, Mitts and gloves.
Sleepwear, house coats and Lingere.
Dresses and Gowns - Sweaters, blouses and skirts, - slacks
WIN IN OUR FREE CHRISTMAS DRAW - Every dollar of purchase or payment on account enters your name in our Free Christmas Draw.
1st Prize - A valuable $50.00 Merchandise Gift Certificate
2nd Prize - A $25.00 Merchandise Gift Certificate
Enter your name often - You may be a winner.
FOR THE MEN ON YOUR LIST
Genuine Leather coats (only a few left) Zip Lined All Weather coats, - Down Filled Suburban Coats and Jackets,
Sno Boots - Overshoes and Rubbers -
Suits - Blazers - Dress Slacks - Bulky Knit Ski Sweaters & Cardigans
Skidoo Suits - Ski Sox - Dress Hosiery
Stanfield Long Johns and Tops - Terry Williams Sweaters
YOUR SELECTION WILL BE GIFT WRAPPED FREE ON REQUEST
Someone on your list that's hard to shop for?? Give a Gift Certificate - Available in any amount you prefer and redeemable anytime. Master Charge and Chargex Accepted -
Starting December 5th Jack's will be Open everyday including Wednesday and Friday night until 9 p.m.
JACK'S OF CARDINAL
FOR BEST SELECTIONS

SNOW BOOTS
KAUFMAN SNOWBELLES—BATA WEATHER GUARD
TOE WARMERS BY TENDER TOOTSIES
SNOWMOBILE BOOTS—Leather tops & bottoms with felt liners.
INSULATED LEATHER STEEL TOES—SOLES
SILICONE—DUBBIN—MINK OIL—INSOLES—
FELT LINERS—HOCKEY LACES
PARMETERS SHOES
Iroquois Shopping Plaza

Hearing Aid Service
The regular monthly Beltone Service Centre will be held at:
RON GILMER'S PHARMACY
Thursday, Nov. 24, 1977 2-4 p.m.
Service for all makes of hearing aids
Mr. Harold Fisher, Hearing Aid Specialist
Beltone Hearing Aid Centre
683 Churchill Ave., Suite 3
Ottawa, Ontario K1Z 5G4
Contact Mr. H. Fisher for a hearing test
It's FREE at Beltone

ENTER OFTEN!

CHRISTMAS DRAW for the New Poloroid Camera!
A cash Register slip from this store for one dollar or more entitles you to enter.
One Film & Flashbar included
Total Value $60.87
Christmas Cards, Gift Wrap
Smiles & Chuckles Chocolates & Turtles Baby Bunny Nuts
Gilmer Pharmacy Ltd.
Iroquois EMERGENCY 652-4358 652-4379
Open Mondays 1:15 - 5:15 p.m.

Helpful in Many Ways

Thoughtful attention is given to all the necessary details, with earnest respect for the family's wishes and beliefs.
FAIRBAIRN
FUNERAL HOME LIMITED
Phone 543-2271 MORRISBURG
Gordon Fairbairn, President

Dodge ability combines personal luxury with good sense!

FOR A DEMONSTRATION DRIVE AT
Since 1941
Steinberg
MOTOR SALES LIMITED
Williamsburg 535-2052
We Service What We Sell
Dodge
CHRYSLER
Dodge Trucks
SALES/SERVICE