Three die in flaming car - truck crash

A grinding crash and a roaring gasoline-fed fire took three lives on County Road No. 7 just after midnight Friday night. Dead are Reginald McMillan and Steven Fyke of Chesterville and Ian MacIntosh, Berwick.

The accident occurred just north of the curve at the former McDonald farm. The feed truck, heavily laden with over $14,000 of seeds and driven by MacIntosh was on its way from Toronto to Berwick. The red convertible owned and driven by Reg. McMillan with Steven Fyke as a passenger was travelling south when the collision happened. The impact threw the truck into a spin and it ended up in the east ditch facing south. The gasoline tank was ruptured in the smash and fire followed almost instantly. The driver was burned beyond recognition.

The occupants of the car were thrown clear of the wrecked car but were dead when discovered. Cpl. Greene and Constable Ray Noble of the Morrisburg detachment of OPP investigated. Chesterville Volunteer Fire Brigade members rushed the pumper to the scene and doused the burning truck.

The only survivor of the accident was Ian MacIntosh's' dog, Rex, his companion on many trips. The big animal somehow escaped, with only a singeing.

Reginald Lee McMillan was the son of Mr and Mrs Carl McMillan of Chesterville. He was in his 21st year and had been educated in Chesterville schools. He is survived by his parents and three brothers. They are Donald, Brian and Barry, all of Chesterville.

Steven James Fyke was the only son of Mr and Mrs James Fyke, Chesterville. He went to Chesterville schools and was employed of late at Oshawa. He was in his 22nd year. Mourning their loss besides his parents are two sisters. They are Mrs Raymond Kelly (Melanie) and Cheryl, both of Chesterville.

A joint funeral service was held in Trinity United Church on Tuesday at 2 p.m. The Rev. L. M. Ferguson conducted the service. Interment followed in Maple Ridge Cemetery.

Ian MacIntosh, 27, was the only son of Mr and Mrs B. C. MacIntosh, Berwick. Besides his parents, he is survived by his wife, the former Grace Gerardin of Leamington and an infant son, Paul, five months old. One sister, Mrs Ray McLeod (Marilyn), Berwick, also survives her brother.

Funeral services were conducted at Finch on Monday at 11.30 a.m. with Mr Douglas Dunn conducting the service. Interment was made in Finch Cemetery.

Apollo, the United States' project to land two astronauts on the moon, requires the efforts of some 20,000 private firms.

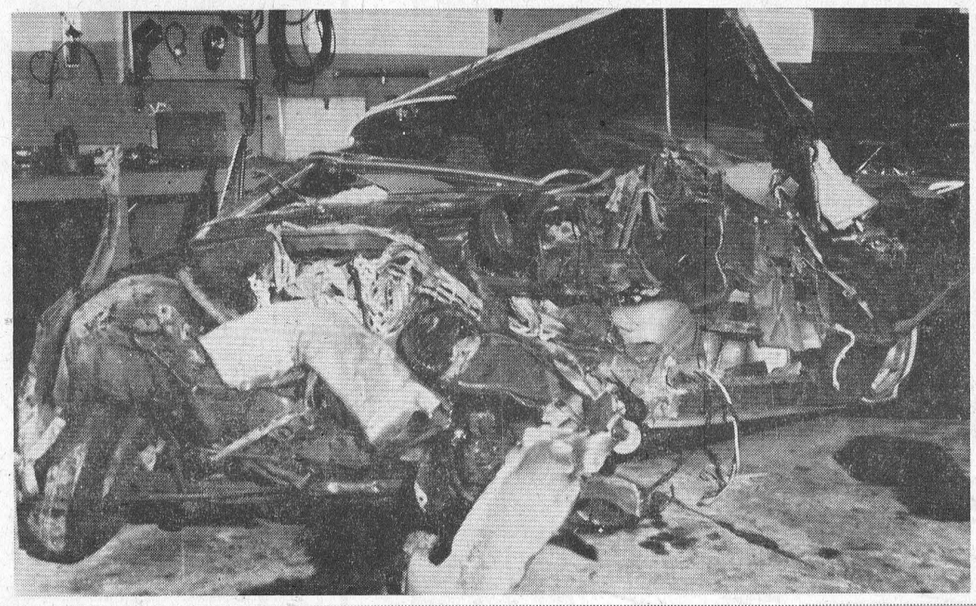



Twisted wreckage is all that is left of a car and five-ton truck after a midnight crash. The accident happened Saturday morning about 12.30 a.m. on the Dunbar Road at the McDonald corner. At the right is the car driven by Reg. McMillan who with his passenger, Steven Fyke, perished. The truck was driven by Ian MacIntosh and he too died in the crash.—Record Staff Photos.

THE LAND OF MILK & HONEY"

CHESTERVILLE Record

COVERS EASTERN ONTARIO'S GREATEST DAIRYING SECTION

Seventy-third Year, No. 32 | Chesterville, Ontario, Thursday, April 27, 1967 | EIGHT PAGES | Single Copies, 10c

CRUMBS from Graham's Loaf

The mud pout season is in full swing and if the weather would co-operate, the frying pans of the village would be hopping. Catches up to a hundred of the finny delicacies are reported. The cold weather damps down some of the all-night enthusiasm of Rideau fishermen, though. Nothing is colder than midnight in a breeze on the big river when the splinters of ice are forming in the bottom of the skiff. Even hungry pouts are often not enough to keep the ambition alive.

We have spent the first part of of the week attending the April sessions of the United Counties' Council. We have met a lot of old friends and shaken hands with many new ones. We have not changed a built-in opinion about the value of the institution in the least.

Basically, it is a waste of time for a village reeve to attend the meetings. While the Counties' tax bite is fairly steep, nothing one voice can say will change the pattern. The township people have different problems, because of roads, drains and bridges. These are things that are vital to land use and community travel. But the position of village reeves is that of the mother-in-law in the east room. Occasionally there is an outburst of decided opinion; when the smoke clears, things are much the same.

The ever present threat of centralization of local governments does demand that village authorities be abreast of the latest moves in that direction. And at the Counties' meetings, the trend can be seen. A prime example, started this year, is a central form of assessment for the Counties. Everything will be carded, annotated and equalized. The results will be fed into the hungry maw of a computer and out will pop the year's assessment slip. Courts of revision will still remain as a safeguard for poor Joe Doe who pays the shot. The new assesment slips will not be out until October in any event. Those figures will be next year's basis for taxation. This year, the old figures of 1966 will still hold.

Speaking of centralization, the need for a zoning program and development plan for the village is critical. Until these plans come into being, land sales in the communities have to pass through the slow motion department in Toronto that looks after such things. Chesterville village is coming nearer with a plan to be presented this Thursday night in Community Hall. The future land use of the village will be suggested in the plans. It would be well that land owners and others interested in town growth wander in and take part in the public meeting.

Mainly About People

Mr and Mrs Donald Carlyle have returned home after spending the past week in Northern New York State, Niagara Falls and Toronto.

Mr and Mrs Stewart L. Begg of Crysler have returned home from a two-month holiday cruise on the P. and O. S.S. Canberra sailing from Vancouver. The trip took them to Hawaii, Japan, Hong Kong, Australia, New Zealand and other ports of call.

ARDA enlargement program to keep farmers on the land

Wynand Vingerhoeds, of R.R. 1 Finch, is typical of a growing number of Eastern Ontario farmesr who are looking to ARDA Farm Enlargement program to keep them on the land. "If it weren't for the Ontario ARDA Farm Enlargement program, and the help it offers farmers, we would go right out the lane," says Wynand Vingerhoeds. In Wynand's own words, "the farm consolidation program gives you a chance to get ahead of the ball, and not run behind all the time."

The Agricultural Redistribution and Development Act uses farm consolidation to help farmers stay in business. At the same time, it assists older farmers to retire without embarassment and part time operators to move to full time urban employment, if they wish.

Successful farming is as much a business proposition as manufacturing refrigerators or running a car sales agency. To operate effectively and provide the farmer with a reasonable income, the Eastern Ontario farm, as Mr. Vingerhoeds has discovered must have more workable land. It must maintain more livestock, than was required a generation ago.

Donald Knapp, of Kemptville, the Ontario ARDA Rural Development Officer for the area, explains that Mr. Vingerhoeds' land is not the best in the countryside, but is typical of that found on many farms in financial trouble. "There is good potential," says Mr. Knapp, "But from long years of economic stress, the buildings and fences are not in good shape." Also the land was in need of fertilizer and drainage when Mr. Vingerhoeds bought it nine years ago.

nder the Ontario ARDA Farm Enlargement program, Mr Vingerhoeds is able to lease land from ARDA with the option of buying it later. To qualify, he must have a farm operation he can prove is able to make good use of the land. He must also be near land for sale at not over $160 an acre.

Such conditions did, in fact, exist and Mr. Vingerhoeds, through ARDA was able to rent nearby land which had been purchased by the government under ARDA scheme. In his case it means that two or three adjacent farms could be consolidated into a single economic unit and allow him, as operator, to build a prosperous business by using the land

The first year, land rental is equal to the taxes and insurance on the buildings. For the next four years the rental amounts to taxes and insurance, plus three per cent of the price ARDA paid for the land. The lease may be renewed for a second five year period, at an annual rental equal to the taxes and insurance, plus six per cent of the original land cost.

Mr. Vingerhoeds has now leassed the two farms adjoining him and plans to expand his herd of cows.

Should he purchase the land from ARDA, Mr. Vingerhoeds would be eligible for capital grants of up to $50 an acre for improvement to the land and fencing.

Part of Mr. Vingerhoeds' newly leased land belonged to Claude Carr who felt that, at his time of life, he did not want to make the heavy investment of inevitable expansion. Mr. Carr knew that farmers, like businessmen in any other field, must either expand or slip behind. He now lives in the house in which he

(Continued on Page 8)

Appointed principal



J. Hubert Dixon

Hubert Dixon was appointed principal of Stamford C..I. effective in September by the Board of Education. He has been vice principal of the school since 1958 and from 1949 to 1958 was head of the guidance department.

A holder of both B.A. and M.Ed. degrees, Mr Dixon has been a teacher for 27 years. Mr Dixon, 52, is married with three children. He is the son of Mr and Mrs W. O. Dixon of Chesterville and is married to the former Jean Fulton.

Fast Time starts Saturday night at midnight

This Saturday night Fast Time will begin for the summer months. Clocks should be set forward one hour before retiring. The change in time will continue until the October change when Standard Time will come into effect once more.

The price of milk in 1933

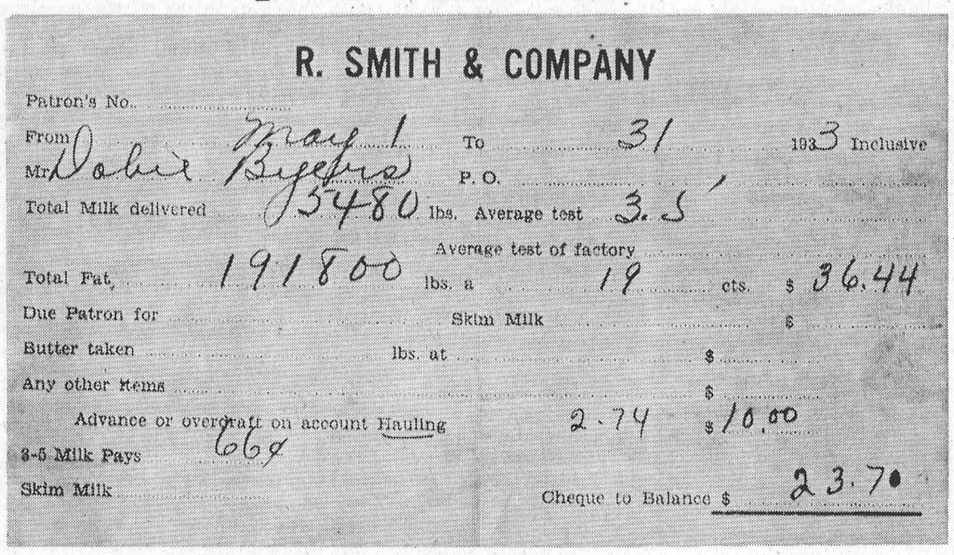

R. SMITH & COMPANY

Patron's No.

From May 1 To 31 1933 Inclusive

Mr Dobie Byers P. O.

Total Milk delivered 3480 lbs. Average test 3.5

Average test of factory

Total Fat 191800 lbs. a 19 cts. $ 36.44

Due Patron for Skim Milk $

Butter taken lbs. at $

Any other Items $

Advance or overdraft on account Hauling 2.74 $ 10.00

3-6 Milk Pays 66¢

Skim Milk Cheque to Balance $ 23.70

Dobie Byers was looking through some old milk envelopes the other day. He ran across this one of 1933. At that time it took a lot of milk to make $25. He noted that a heifer could bring as much as a $5 bill at the same time.—Engraving by the "Record."

Avonmore W.I. meets elects officers for 1967

At the annual meeting of the Avonmore Women's Institute, held at the home of Mrs Wesley MacDiarmid, Mrs Alex Armour was re-elected president for the coming year.

Other officers elected were Mrs E. L. Filion, first vice-president; Mrs J. A. Cameron, second vice-president; Mrs Maurice Martel, secretary-treasurer; Mrs E. L. Filion, public relations officer; Mrs Wesley MacDiarmid, district director; Mrs Elgin Finlayson, alternate district director; Mrs G. A. McElheran, Mrs Stanley Norman and Mrs Stanley Wert, branch directors.

Convenors of standing committees: Mrs Wesley MacDiarmid, Agriculture and Canadian Industries; Mrs James Tinkess, Citizenship and Education; Mrs J. A. Cameron, Historical Research and Current Events; Mrs W. M. Campbell, Home Economics and Health; Mrs Clifford McElheran, Resolutions; Mrs Stanley Norman, Flowers and Cards; Mrs George A McElheran, Social Convenor.

Mrs Wesley MacDiarmid and Miss Bessie J. Banfill were appointed as auditors.

Mrs Grant Tinkess presided for the election of officers.

Fifteen members responded to the roll call by paying their annual dues.

(Continued on Page 8)

Chesterville music pupil wins scholarship

Cathy Gill, who is presently studying for her A.R.C.T. was the winner of a scholarship at the recent Music Festival in Brockville. She is a pupil of Sister Mary Brian, St. Mary's Convent, Chesterville.

Adjudicator, Mrs Patricia Blomfield, from the examining staff of the Conservatory of Music of Toronto, commenting on a contemporary selection stated, "Cathy rose to the difficult occasion and handled the piece with a good deal of assurance", adding that, "she certainly made music from it".

Her marks were as follows: La Cathedrale engloutie, Debussy, 89 marks; Liebestraum, Lizst, 89 marks; Danse Negre, Scott, 81 marks; Sonata-Op. 26, 12, Beethoven, 80 marks; Hymn Playing, 84 marks; Prelude and Fugue, 1, Bach, 88 marks; Polonaise Op. 40, 2, Chopin, 80 marks; Minuet, 90 marks.

Be a good Scout

A shortage of funds is posing a problem for the St. Lawrence District, Boys Scouts of Canada, in sending four representatives and a leader to the world jamboree in Idaho, this summer.

The Boy Scouts chosen to represent the St. Lawrence District are from Iroquois, Kemptville and Roebuck, and whereas local sponsoring groups have been busy raising funds for these boys, almost $700 is still needed.

The St. Lawrence District has set upa fund for the Jamboree with the hope interested citizens in the area will respond with donations.

Persons wishing to help these four boys and a leader go to Idaho this summer may make donations to: St. Lawrence District, Boy Scouts of Canada, P.O. Box 1216, Prescott.

Offiical receipts wil lbe issued by the district officials.

The cause of cancer remains one of the world's most baffling mysteries, but research is getting closer and closer to the answer. The major part of Canada's massive cancer research program is financed by the Canadian Cancer Society through its April drive for funds. A contribution is so easy to make but accomplishes so much.

Mrs William Wiseman

The sudden passing of Mrs Eva Dorothea Wiseman, wife of Wm. Wiseman, Finch, was a shock to family and friends. Mrs Wiseman died April 17 at the age of 58.

Surviving relatives include her husband, a daughter, Mrs Wayne Murdock (Shirley); four brothers, Wilburn and Arnott Fyke, Chesterville; Kenneth, Williamsburg, and Delbert Fyke, of Auburn, N.Y.

The funeral service was conducted at Brownlee's Funeral Home, Finch, and at the graveside, by the minister and choir of Finch Presbyterian Church.

CARD OF THANKS

We would like to take this opportunity to express our sincere thanks to one and all who helped in any during our stay in hospital and at home. Our thanks go to the nurses on 1st floor, Dr Justus, Reverends D. L. Gordon and MacMillan, also for visits, cards, treats, gifts and transportation. The many acts of kindness will long be remembered.

Cyrus and Elva Lang.



Wynand Vingerhoeds, right, and ARDA Rural Development Officer Don Knapp discuss the changes needed in Wynand's farm program to make the most of the extra land he has leased from ARDA under the Farm Enlargement Program. He says a new silo has high priority.

The CHESTERVILLE Record

P.O. Box 368 — Chesterville — Phone 448-2144
H. K. GRAHAM, Editor and Publisher

Member of Canadian Weekly Newspapers Association

Member of Ontario Weekly Newspapers Association

Member of Eastern Ontario Weekly Newspapers Association

1966 PRIZE WINNER CANADIAN WEEKLY NEWSPAPERS ASSOCIATION BETTER NEWSPAPERS COMPETITIONS

Subscription rates: $4.00 per year, anywhere in Canada, payable in advance, United States and Foreign, $5.00 per year.

Authorized as Second Class Mail by the Post Office Department, Ottawa, and for Payment of Postage in Cash.

Published every Thursday

OPINIONS . . .
OURS AND OTHERS

Our paypacket in year 2067

Amid all the speculation as to what life in Canada will be like at the start of our third century as a nation, no one appears to be attempting to guess where rates of pay and the cost of living will be in 2067. Yet the portents are already plentiful, states the Brantford Expositor.

This week alone an Ontario hospital administrator forecast advent of $10,000-a-year staff nurses by early 1970s and Ontario firefighters were told by their union leaders that within the same period their top pay will reach at least $8,000. Metro Toronto policemen have just rejected an offer that would raise first-class constables over the $7,000 mark. High school teachers all over the province are trying to lift maximum basic pay in the highest category beyond $13,000. Soon their principals, many now at over $16,000, will move nearer the $20,000 they can reasonably expect by the early 1970s. And not long ago some Ontario plumbers signed contracts that will in three years bring them very near to $12,000.

These are just a few random samples of what has been happening to or is in prospect shortly for paypackets that only quarter of a century ago contained much less than half of what they do today. If they can swell as much in the last 25 years, how big will they grow in the next 100 years? No one can say with certainty, but grow they will. With pauses, the trend will continue upwards, and the bicentennial celebrants of 2067, reading about our times, will wonder how we managed to make ends meet, even with ample, and costly, help from the moneylenders.

But as incomes continue to rise and hours of work to shrink, the cost of living will go still higher. As recently as 1960, the low income family looking for a modest new home had some choice at under $12,000. Today, even with a bigger paypacket, it is priced out of the market, and there is offiical talk of lifting the income limit for NHA mortgages to $10,000 a year. If that can happen in seven years, what will the situation be 20, 50, or 100 years from now?

It is far from fanciful to predict the 25-cent egg, $5 a pound bacon, the $1 loaf of bread, the $200 off-the-peg everyday suit, the popular car at $5,000 or more, and the cheapest new house at $35,000. And when the era of the $15,000 fireman and policeman, the $12,000 garbage collector, the $20,000 nurse and the $30,000 grade school teacher arrives there will be no more people than now laughing all the way to the bank.

Just can't win

The Good Samaritan, seldom noted for his good fortune and long accustomed to black ingratitude, has just hit a new low, reports the Saint John Telegraph-Journal.

In New York, truck driver Joseph Leto leaped from his vehicle to aid a woman who had apparently fallen in the roadway. The "lady" promptly pulled a gun and relieved her would-be rescuer of $58.

In Longeaton, England, another truck driver, Yorky Coles, helped a young woman change a tire. This time, the recipient was grateful enough to write Coles' boss about how nice he'd been.

The boss didn't think it was so nice. He fined Coles three pounds (nine dollars) for acting "in flagrant disregard for our rules." He explained that using a girl to stop a truck was a favourite trick of hijackers.

If there is a moral in this, it is evidently "Mind your own business and look out for number one." If so, it is to be hoped this precept will not be followed any more than it is already, which is quite enough. As for Samaritans Leto and Coles, they may be short of cash but not of character.

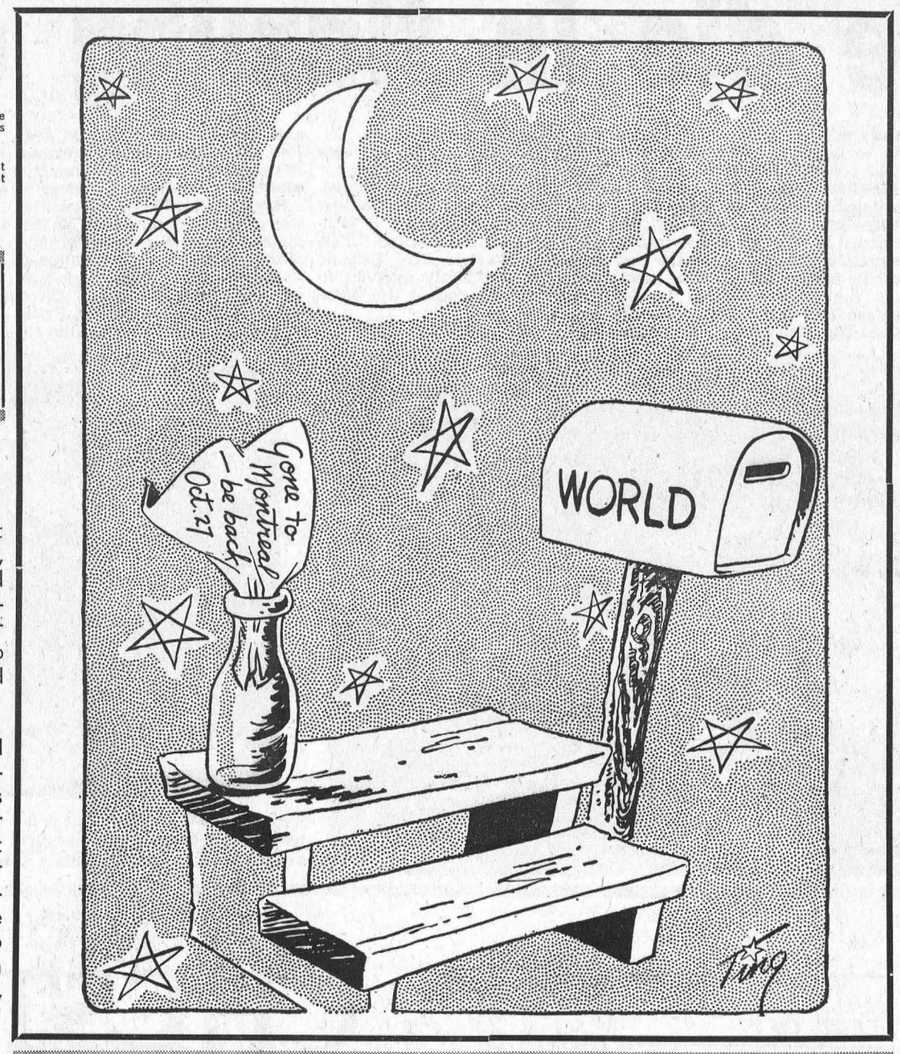

Ancient History

FROM OUR RECORD FILES

40 years ago

April 28, 1927

Three pupils of Chesterville High School to win proficiency awards in typing were Miss Evelyn Carr, Miss Ida Munro and Miss Grace Cunningham.

* * * *

B. W. Sargent, B.A., a former C.H.S. student, has been granted a busary of $750 by the National Research Council of Canada.

* * * *

Mr. Gerald Kearns of Detroit and Mr Cecil Kearns of Montreal spent the Easter holiday with their parents, Mr and Mrs J. P. Kearns.

* * * *

Miss Jean Brown of Aylmer, Que., has been visiting this week with Mr and Mrs Thos. Houlehan.

* * * *

Miss Margaret Carlyle and Miss Gladys Swerdfeger spent the weekend with Ottawa friends.

* * * *

Mrs W. C. Lee of Montreal is spending this week with her mother, Mrs Foster, of Berwick.

* * * *

30 years ago

April 29, 1937

The death occurred Tuesday of a well-known Grantley district farmer, Mr John Elliott.

* * * *

A Grand Coronation Ball will be held in the Community Hall, Chesterville, on the evening of the Coronation of their Majesties, Wednesday, May 12.

* * * *

A reception and presentation was held at the home of J. Ward Johnston Monday night in honour of Mr and Mrs Wilson Johnston who were recently married.

Mr and Mrs Fred W. Merkley, a well-known and popular couple, celebrated their golden wedding anniversary Tuesday at their home in Chesterville.

* * * *

Mr and Mrs. O. L. King and Shirley and Mr Pomroy were guests of friends in Enosburg Falls, Vermont, on Sunday.

* * * *

Mrs Angus E. Brownell and Miss May Belten of Poughkeepsie, N.Y., spent the weekend with Mrs Brownell's sister, Mrs Rene Smith, Chesterville.

* * * *

20 years ago

May 1, 1947

The unseasonably cold and wet weather is beginning to cause some uneasiness among the farmers of the district and two inches of snow Tuesday morning didn't help any.

* * * *

Mrs Fred Marshall of Brockville is spending a few days with friends in this district.

* * * *

Mrs Sandy Hitsman and Mrs L. Van Bridger of Winchester spent Wednesday with their sister, Mrs Frank Merkley, who is ill.

* * * *

Mr and Mrs George Edgerton of Chesterville were recent guests of Mrs Edgerton's mother, Mrs Mary Ouderkirk, Mr and Mrs Myles Ouderkirk and family.

* * * *

Mr and Mrs Wm. Black and daughters of Lacombe, Alta., arrive this week to spend some time with Mr Black's family. It is 24 years since Mr Black went west.

* * * *

Mrs Jack Jarvis of North Bay spent last weekend with her sister, Mrs George Strader, Mr Strader and Shirley of Wililamsburg.

* * * *

10 years ago

April 25, 1957

A picture on the front page shows Mrs Harold Greer at the console of the new electric organ recently installed in St. Andrew's Presbyterian Church, Chesterville.

* * * *

Mr Kenneth Wilson, Peterborough, and Mrs Guy Wilson, of Boulter, Ont., spent the weekend with Mrs George Cunningham.

* * * *

Mr and Mrs Joseph McMahon of Niagara Falls spent Easter with Mrs George McMahon.

* * * *

Mr Jack Morris of Prescott on Easter Sunday completed four months as interim organist at the First Presbyterian Church, Ogdensburg, N.Y.

* * * *

Mrs Floyd Edgerton and Mrs B. W. Campbell will convene the April meeting of Chesterville W.I. Tuesday evening.

* * * *

Mrs Leo Brodeur and Cindy spent a few days last week with Mrs Mildred Paul.

Osnabruck High wins drama festival honours

Osnabruck District High School walked away with top honours at the Seaway Drama Festival held in North Dundas High School, Chesterville.

Best actress award was given to Grechen Bozak, Grade 12, ODHS, with Andrew Pipe receiving best actor award, for their performances in the play, "Sorry, Wrong Number," by Lucille Fletcher.

Best supporting actress award went to Gloria Henderson for her role in the NDHS stage production of "Rise and Shine."

ODHS drama club members compete at Brockville in the regional festival.

Ontario Legislature Report



by F. M. Cass

With everyone expecting an early Spring general election in Ontario, Premier Robarts last week caused some re-thinking by his remarks in the House. In the course of one of the debates he stated that over half of the estimates of the government for the current year were yet to be debated and approved and that it might be well July before the Session ended. However in view of the great number of Centennial celebrations all over the Province on almost every day in which Members of the Legislature wish, and are expected, to participate, it is doubtful if the Legislature will be sitting even a few weeks from now.

The statement made at the conference of Health Ministers held in Ottawa, by Ontario's Minister, Dr M. B. Dymond, that Ontario would participate in the long awaited federal health insurance program was welcome news to all. But unless there is a different pace at Ottawa, the federal plan is still a long way off; indeed it has been under discussion and promise from the Ottawa government for years; meantime as we all know, the Ontario government has introduced and made effective its own OMSIP plan which provides to the people who need it most here in Ontario, medical care and services.

The estimates of the Departments of Tourism and Information and of Energy Resources (both headed by Ministers from Eastern Ontario — J. A. C. Auld and J. R. Simonett) were the subject of long debates but finally passed. As in the esimates of other Departments submitted this year, there were many new areas of government interest encouraged by voting of public monies —both in aid of our tourist industry in the one Department and in pursuit of water pollution control in the other.

Again there were eruptions of verbal fireworks as the two opposition parties endeavoured to discuss the case of Dr Shulman —the Coroner who stated he obeyed no superiors in his appointment within the Department of the Ministry of Justice. It has, however, now become so obvious that the Doctor's aims are political (it is said that he hopes to contest a seat in the coming election, probably on behalf of the NDP) that whatever merit there may have been in some of his rulings and actions,

Continued on Page 3

Your Federal Report



Mrs Jean Wadds, M.P.

In spite of all the excitement and pleasure and tradition of the Installation of Canada's new Governor General, the future of Canada's Defence remained uppermost in many minds.

The Conservative Party had decided to make every effort to influence the Minister of Defence towards reconsideration of his decision to abolish Canada's Army, Air Force and Navy. It is unanimous amongst Conservatives that this is a retrograde step and will be detrimental to morals and enlistment.

The Minister of Defence has done nothing to convince the opposition. Quite the contrary, the longer the debate goes on the less confidence there is in his qualifications to make this drastic and far reaching change in a Department which uses one fifth of Canada's budget.

The members of the Official Opposition feel so strongly critical of the Minister that every individual has made a sincere and conscientious effort to influence him, since the speeches of the many highly qualified exveterans in the Opposition seemed to have no effect whatsoever.

It was as a thoughtful, experienced, practical businessman that John Bower, Member from Shelburne-Yarmouth-Clare, took part. Mr Bower talks nothing but good sense. He is 6 years of age and entered politics after a successful business career, because of his deep concern for the impractical way Canada's Government is run. He said: . . . "the attitude of the government that parliament must swallow this whole bill on faith, and be damned quick about it. This is what forces me to my feet".

Mr Bower cannot be accused of being too political or too traditional. He judges this legislation on the straight question as to whether it will work and he feels it is wrong administratively.

"We have for example oil companies which are fully integrated on the multi-functional bases of exploration, producing, refining, transportation and distribution activities. The preservation of the integrity of these functional components is considered a must by men who are neither Liberals, Conservatives, Socialists, Social Creditors; nor any other political or ideological category, but who are swayed by and for their judgements on the best possible management of an entity — men who are every day seeking new things and who are charged with the responsibility to spend — and do spend — millions and millions of dollars on basic research. I am not speaking of old reactionary men when I speak of these men who have arrived at the conclusion that the integrity of the functional activity must be preserved in relation to the multibased activity.

To superimpose, cycle in, or otherwise clutter up the preservation of that integrity would be to violate the very rudiments of good management and organization. It would invite bankruptcy and the disappearance of the company as an entity. From this homely but practical analogy I submit that it is not in the interest of good management and organization fecklessly to rush into, or go into at all, a process of making a hash of sea, air and land fuctions, any more that it would be to make a stew of geologists, drillers, refiners, pipeliners and distributors."

Mr Bower feels, a sI do, that too many Canadians do not realize just what is involved. In ordering to bring it closer to home he said:

"In trying to reduce this complex debate to graspable size, I might say I get the feeling of being at a town meeting where the mayor proposes doing something which is generally agreed to be logical and desirable, but then extends the proposal to a point where it becomes something he does not define, to take care of doing something he does not specify, with the evolving proposal in its entiriety running through 20 per cent of the town's budget."

Mr Bower is shy of participation in House of Commons debates. He fears that he is not political enough. I am sure many Canadians will agree that the House of Commons could do with many more of his calibre, his experience and his common sense. The number of complimentary letters and telegrams on this speech from his riding prov-s that he pleases Nova Scotians.

THE BIBLE TODAY..



The Bible Societies have been engaged in Bible translation for 160 years. With some part of Scripture now available in the languages of 96% of the world, their task might appear to be almost complete. But in fact, there is more translation work now in progress than ever before.

The 96% who have Scriptures speak 1,280 languages. But the remaining 4% speak at least 1,000 other languages and dialects — probably many more. Translation work is currently being undertaken in at least 375 tribal languages by various missions, in particular the Wycliffe Bible Translators.

But this does not represent the major part of today's translation activity. Many languages which have the New Testament or only a few books of the Bible need more translated. And Bibles in many of the major world languages are being revised — in fact, revision is in progress in the languages of an estimated 75% of the world's population.

The Bible Societies play an important role in helping to organize representative translation and revision commitees, providing financial assistance, and giving advice from their wealth of experience. They also publish and distribute the majority of Scripture translations.

Suggested Daily Bible Readings

Sunday, April 30: Revelation 22: 1-21.

Monday, May 1: Psalm 49: 1-20.

Tuesday, May 2: Psalm 51: 1-19.

Wednesday, May 3: Psalm 71: 1-24.

Thursday, May 4: Luke 24: 36-53.

Friday, May 5: Daniel 12: 1-13.

Saturday, May 6: Matthew 6: 19-34.

ANN LANDERS

Dear Ann Landers: I felt sorry for the woman whose husband drives like a maniac. And now, may I give a word-by-word description of our drive last Sunday? The following is a monologue by my wife. I did not utter one word.

"You are driving too fast. Slow down. The car behind you wants to pass. Get back in your own traffic lane. You forgot to turn your light signal off. Step on the gas or we will be hit from the rear. Open the window, I am suffocating. What is knocking in the motor? Slow down, I think I hear a police siren or an ambulance or something. Did you have a martini at lunch when I was in the ladies' room? You drive like you are drunk."

I know you don't approve of violence, but don't you feel in this case I would have been justified in hitting her just once? —Wishing to be Excused.

Dear Wishing: I can understand how a man, under the conditions described, might be driven to the brink, but belting a woman is out. Most husbands say "Yes, dear," and think about something else. You can, too.

* * * *

Dear Ann Landers: Will you please tell the world to stop laughing at people who are too short, too tall, too thin, too fat, flat-chested, big-busted, bowlegged, knock-kneed — people with buck teeth, acne, receding chins and loving-cup ears. And while you are at it, tell them it's not fair to make fun of folks who have a limp or a lisp or a hare lip or weak eyes that require extra thick glasses.

Perhaps you will be inclined to throw this letter in the wastebasket, thinking nobody could be so cruel. But, please believe me, the world is full of cruel people. I know because a dear friend of mine was the "good-natured" object of much-fun poking due to a physical defect.

On numerous occasions I saw him laugh off the jokes. I marvelled at his ability to remain unperturbed. Even I, who knew him well, was unaware that people were getting to him. Yesterday he committed suicide. The note he left made it plain. He couldn't take it any longer. Thank you for allowing me to have my say. — A Grief Stricken Friend.

Dear Friend: I hope needle-artists everywhere will take a hint. It saddens me when I hear brutal remarks that are supposed to pass for humour. And there's a good bit of it lately. Thank you for writing.

* * * *

Dear Ann Landers: I have been bugged about something for a long time and decided to ask you for a solution.

My wife and I go out quite often with a couple we've known for years. When it comes time to pay the cheque the other fellow takes my share in cash and charges off the whole evening on his expense account. He calls it "business." This means he is having a good time on company dough and making money besides. What do you suggest?—Ben Had.

Dear Ben: Insist on taking turns paying the check. When it's your turn, give the money to the waiter, not the chiseler.

* * * *

When necking becomes petting, watch out! To learn how the smart girl keeps both her diginity and her boy friend, send for Ann Landers' booklet, "Necking and Petting — and How Far to Go," enclosing with your request 25c in coin and a long, self-addressed stamped envelope.

Ann Landers will be glad to help you with your problems. Send them to her in care of this newspaper enclosing a stamped, self-addressed envelope.

Morewood W. I. meets elects new officers

On Wednesday, April 12th, the regular meeting of the Morewood W. I. was held at the home of Mrs Garnet Crump. The roll call was "pay membership fees, to which a good many responded." A number of announcements were made: Miss Margaret Craig of Ottawa is replacing Mrs A. Murray, who resigned as Home Economist for this area. Miss Craig will have her headquarters in Cornwall; training schools for the fall will feature "Focus on Finishes", "Paper Mache" and "Baking with Yeast."

The officers conference at Guelph is May 2, 3, 4, to which Mrs H. Hutchinson has been appointed delegate. There is to be a supper at Cornwall on April 24th in aid of Save the Children. The district annual will be held in Winchester on May 10. and delegates appointed were Mrs J. V. Fetterley and Mrs C. H. Smith. A Centennial tea will be held at the Civic Centre in Iroquois on June 3rd, fro which assistance will be required from this branch. Mrs . Dyer was appointed delegate to the 4th National Convention F.W.I.C., to be held at the University of Guelph.

Considerable discussion took place regarding the Township Centennial to be held at N.D.D. H.S., June 23 - 25.

Final decisions were held over the next meeting which will be held on May 9th instead of the regular date, at the home of Mrs D Hunter. June 17th is W. I. day at Expo.

Reports of the District meeting were given by Mrs D. Runions and Mrs R. Nurse. A program committee was appointed to prepare the programs for the coming year. Very good reports were heard from the convenors of Standing committees.

Election of officers then took place and resulted as follows:

Presidents Mrs H. Stewart, Mrs H. McConnell, Mrs K. Hillis; 1st vice president, Mrs R. Nurse; 2nd vice president, Mrs S. Mattice; secretary-treasurer, Mrs J. Cheney; District Director, Mrs D. Runions; alternate, Mrs H. Stewart; pianist, Mrs R. Nurse; Flower and Card Committee, Miss L. Swerdfeger, Mrs C. Wagner; Branch directors, Mrs J. V. Fetterley, Miss Minnie Steen, Mrs E. Thompson.

Auditors, Mrs D. Weegar, Mrs M. Hutchinson; Curator, Mrs J. V. Fetterley.

Convenors of committees, agriculture and Canadian industries, Mrs H. Heuff; home economics and health, Mrs D. Hunter; historical research and current events, Mrs D. Weegar; citizenship and education, Mrs R. Marcellus; public relations, Mrs C. Dyer; resolutions, Mrs R. Steinburg.

A favourable report from the Girl's club was given by Mrs C. Crump.

A musical program was then enjoyed, consisting of accordian solos by Lorna Crump and a vocal solo by Bonnie McConnell.

The meeting closed with the Queen, followed by a social hour under Mrs R. Steinburg's committee.

Nurses win right to bargain

The Ontario Labour Relations Board has just granted a certificate to the Rigeistered Nurses' Association affiliated with the Stormont, Dundas and Glengarry Health Unit. Mrs Eleanor McLean, Finch, president of the Unit., said the certificate has arrived.

The certificate gives the nurses the right to bargain collectively with the United Counties Board of Health.

Bargaining powers apply to all registered and graduate nurses in the United Counties Health Unit except the supervisor and those above her.

CEDAR GROVE

Spend weekend visiting in Woodstock

Mr and Mrs Elburn Crites accompanied by Mrs David Canough and family of Ingleside, spent the week-end in Woodstock, guests of Mr and Mrs D. Crites and family.

Mr and Mrs Bismark Froats and family were guests over the week-end of Mr and Mrs Herbert Froats, Mr and Mrs Delbert Plumadore and family of Woodstock.

Mrs David Rutley, second Concession, spent a few days with Mr and Mrs Glenn Dafoe.

Mr and Mrs Arthur Baker accompanied by Mr and Mrs C. Swerdfeger visited Mr and Mrs Linden Barkley, Morrisburg on Wednesday and called on Mr and Mrs Will Scott, Winchester.

Mr and Mrs Douglas Plumadore of Iroquois, visited Mr and Mrs Raymond Dafoe on Saturday.

Read "Record" classifieds.

Stormont 4-H Club holds meeting at Cornwall

At the organizational meeting of the Stormont 4-H Corn Club, held at the Department of Agriculture office, Cornwall, Dale Miller, local agricultural representative, outlined activities and distributed material for the coming 4-H year

All club members are required to raise at least one acre of two recommended corn hybrid varieties. The seed corn will be provided free of charge to all members.

Officers elected were H. Carruthers, president; Danny MacNaughton, vice-president; Larry Vingerhoed, secretary-treasurer; and Bonnie Henderson, press reporter.

An interesting film on Corn was shown. A quiz that followed tested the members attentiveness.

LUNENBURG

Local resident home from hospital

We are glad to have Wayne Armstrong home from Montreal Hospital, wherae he had heart surgery.

Mrs Isiah Armstrong spent a few days in Ottawa with her daughter Marjorie Casselman, Mr Casselman and family.

Mr and Mrs Ken McEwan of Ottawa, spent the week-end at their home here.

Mr RichardRutley of Newington West, spent the week-end with Randy Cleary.

MissMaureen Zeran of Finch, was with her grandparents Mr and Mrs Roy McEwan on Saturday night.

Mr Don Stata of Inglesidle, and Mrs H. A. Williamson, were in Ottawa on Friday.

Mr Darwin McEwan and daughter Kim were with Mr and Mrs R. E. McEwan on Saturday.

Our deepest sympathy goes out to Mr and Mrs Carl McMillan and family of Chesterville in their sad bereavement.

Mrs Roland Rupert has returned to her home after spending the winter with her daughter in Cornwall.

RIVERSIDE

Recent guests at Robertson home

Recent guests with Mr and Mrs Clair Robertson were Mr and Mrs Clifton Robertson, Mr and Mrs Doug Robertson and family, Spencerville, Miss Anne Robertson, Cornwall, Mr and Mrs Elwin Pollock and Randy, Cornwall, Mr and Mrs Bernie Kearns.

Mrs Mills Foster spent a week in Chesterville with Mrs Wes Lee.

ONTARIO REPORT — Continued from Page 2

is being lost in the political clamour. His charges against his superior officials and the government are now, as is proper, being probed by a High Court judge whose training and detachment from the political arena will enable him to look at the whole affair with an impartial and judicial eye.

Mr andMrsDonald McMillan, Oxford Mills, visited Mr and Mrs Chas McMillan and family on Thursday.

Mr and Mrs Chas. McMillan spent a day in Kingston.

Mr Clifton Bogart is in Kingston General Hospital

Mr and Mrs Vince Hart of Toronto spent the week-end with Mr and Mrs G. Casselman and family.

Mrs Percy Rutley, Newington, is spending some time with Mrs Ruth Bogart.

Mrs BurlRobinson, Williamsburg, Mrs Carrie Rutley of North Valley, spent a day with Mrs R. Bogart.

Mr and Mrs Ernest Montgomery spent an evening with Mrs E. Burd, Crysler.

Mr and Mrs Robt. Rutley and girls, Newington, spent an evening with Mrs Ruth Bogart

Mrs Neil Flegg and baby spent a day with her parents Mr and Mrs Louis Dame, Fincs.

An abstract statue of stainless steel weighing 46 tons is one of the heaviest single items trucked to the Expo site. Designed by the American sculptor Alexander Calder. the stabile called "Man," took 18 months to build in a factory at Tours, France.



When your neighbour knocks answer the call and

GIVE

to the

CANADIAN CANCER SOCIETY

ONTARIO

Up to $2,500.00 in Capital Grants available to Ontario Farmers

The Government of Ontario has increased its Capital Grants program by $129,000,000 effective April 1, 1967, and continuing through 1979. Farmers can apply for the following Capital Grants:

First

You can get up to $1,000 based on one third of the cost of: Erection or renovation of farm buildings — paving barn yards — liquid manure storage tanks — grading, packing and storage buildings — greenhouses — silos — grain storage and milk houses, or a combination of these.

Second

Fifty per cent of the cost of a drilled, bored or dug well, or for the development of a special source of water, up to $500 under the ARDA program.

Also

Under ARDA, these Capital Grants continue to be available. Forty per cent of the cost of field enlargement up to $500. Fifty per cent of the cost of digging a farm pond up to $500.

For further information contact your local Agricultural Representative.

ONTARIO
PROVINCE OF OPPORTUNITY

Hon. John Robarts
Prime Minister

Hon. Wm. A. Stewart
Minister of Agriculture and Food

ALMATEX PAINTS...

SALE

SAVE OVER 45%

1 GALLON FOR ONLY $1.00
WHEN YOU BUY ONE AT THE REGULAR PRICE
1 QUART FOR ONLY 25c
WHEN YOU BUY ONE AT THE REGULAR PRICE

INTERIOR FINISHES

PICTURE-KOTE ALKYD FINISH
Flat or semi-gloss for all interior work; available in 20 beautiful colours and white.
FLAT—
Reg. Price 1 gal.: 10.25 Reg. Price 1 qt.: $3.25
Sale Price 2 gals.: $11.25 Sale, 2 qts.: $3.50
SEMI-GLOSS—
Reg., 1 gal.: $10.45 Reg., 1 qt.: $3.40
Sale, 2 gals.: $11.45 Sale, 2 Qts.: $3.65

ALMATEX SUPER SATIN
An odourless latex emulsion paint for all interior work. Available in 20 beautiful colours and white.
Reg., 1 gal.: $10.25 Reg., 1 qt.: $3.25
Sale, 2 gals.: $11.25 Sale, 2 qts.: $3.50

ALMATEX VINYL LATEX FLOOR PAINT
Fast dry emulsion paint for cement floors. Available in 6 colours.
Reg., 1 gal.: $10.45 Reg., 1 qt.: $3.40
Sale, 2 gals.: $11.45 Sale, 2 qts.: $3.65

ALMATEX PLASTIC FINISH ENAMEL
Is an easy-to-use plastic finish which forms a durable, tile-like high gloss surface. Available in 13 beautiful colours and white.
Reg., 1 gal.: $12.75 Reg., 1 qt.: $3.80
Sale, 2 gals.: $13.75 ..... Sale, 2 qts.: $4.05

INTERIOR PRIMER
450 Interior Primer Sealer — 850 Enamel Underwater — 630 Amplex Sealer — 1130 Masonry Sealer.
Reg., 1 gal.: $10.25 Reg., 1 quart: $3.25
Sale, 2 gals.: $11.25 Sale, 2 qts.: $3.50

EXTERIOR FINISHES

ALMAPLEX ACRYLIC MASONRY PAINT
Is Ideal for all types of masonry surfaces. On all exterior surfaces a coat of 630 sealer must be used before applying Almaplex.
Reg., 1 gal.: $10.45 Reg., 1 qt.: $3.40
Sale, 2 gals.: $11.45 Sale, 2 qts.: $3.65

AMATEX PLASTIC FLOOR FINISH
For all interior or exterior work. Available in 8 beautiful colours.
Reg., 1 gal.: $10.45 Reg., 1 qt.: $3.40
Sale, 2 gals.: $11.45 Sale, 2 qts.: $3.65

ALMATEX RANCH AND TRIM COLOURS
Available in 7 beautiful colours.
Reg., 1 gal.: $12.75 Reg., 1 qt.: $3.80
Sale, 2 gals.: $13.75 Sale, 2 qts.: $4.05

ALMATEX SUPER WHITE ENAMEL
Reg., 1 gal. $14.00 Reg., 1 qt.: $4.00
Sale, 2 gals.: $15.00 Sale, 2 qts.: $4.25

ALMATEX ACRYLIC LATEX EXTERIOR PAINT
New emulsion paint for exteriors in white and 10 colours only. Special primer must be used.
Reg., 1 gal.: $10.45 Reg., 1 qt.: $3.40
Sale, 2 gals.: $11.45 Sale, 2 qts.: $3.65

EXTERIOR PRIMER
121 House Paint Primer — 1150 Acrylic Emulsion Primer — 1121 Acrylic House Paint Primer.
Reg., 1 gal.: $10.45 Reg., 1 qt.: $3.40
Sale, 2 gals.: $11.45 Sale, qts.: $3.65

WEATHER-TESTED HOUSE PAINT
Available in 13 beautiful colours and white.
Reg., 1 gal.: $10.45 Reg., 1 qt.: $3.40
Sale, 2 gals.: $11.45 Sale, 2 qts.: $3.65

SALE EXTENDED FEW MORE DAYS BUY **NOW!**

PAINT UP FOR CENTENNIAL

CASSELMAN'S RED & WHITE STORE

CHESTERVILLE, ONT. – PHONE 448-2373

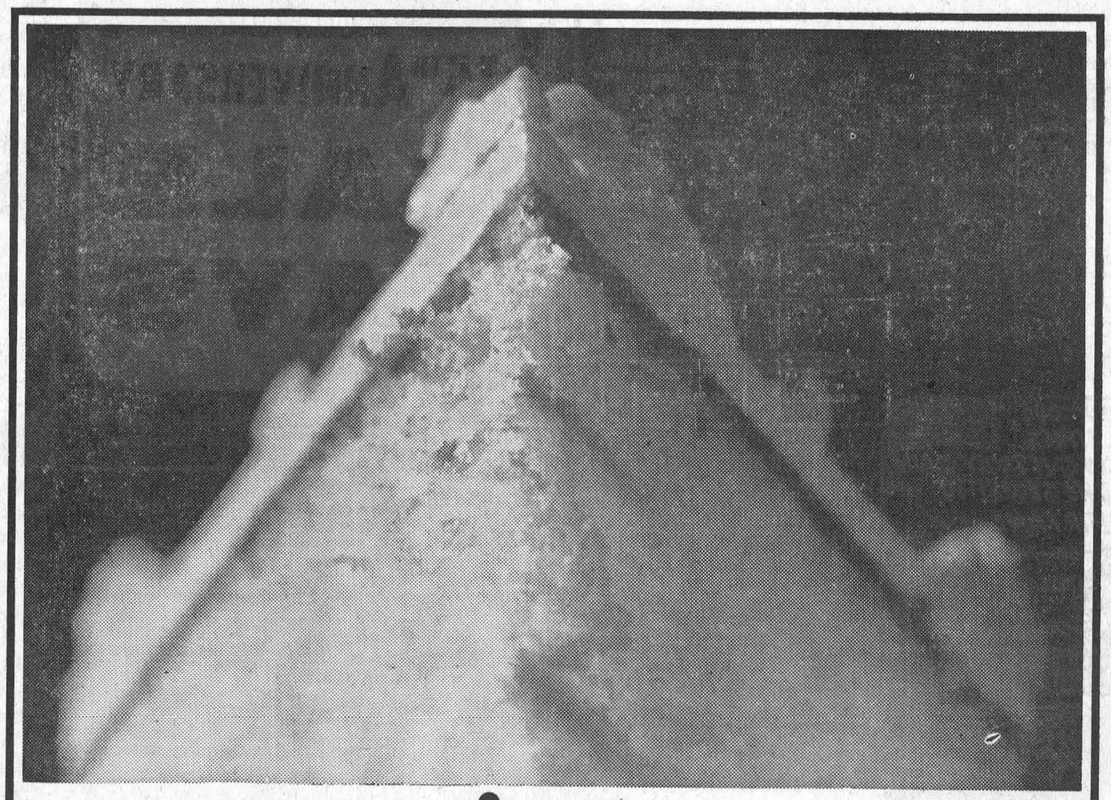

you name it*

your yellow pages has it

* Our town's got everything . . . fine shops, handy services, helpful people. And the one place to find them all is in your Yellow Pages. Say, for instance, your thoughts turn to food. Well, here's food for thought. Your Yellow Pages lists restaurants, pizza parlours, Chinese and barbecued foods, pastry shops, caterers, bakers, grocers, food product suppliers to fit every need from a complete banquet to a simple dessert like the cake illustrated. Yes, it's good to get in the Yellow Pages habit . . . everything's here in town.

everything's here YELLOW PAGES **in town**

BOWLING NEWS

Finch Monday Early Mixed

Men's high singles -- Steven St. Pierre 284, Ellery Ouderkirk 271.
Men's high triples -- Donnie St. Pierre 684, Steven St. Pierre 653.
Ladies high singles — Phyllis Vollrath 241, Audrey MacIntyre 238.
Ladies high triples — Phyllis Vollrath 582, Joyce Gove 557.

Team standings — Rangers 5842, Maple Leafs 5794, Bruins 5744, Red Wings 5445, Canadians 5331, Black Hawks 5263.

Newington Ladies Friday League

High singles — Hazel Winters 258, 265, 194, Verla Gallinger 177, 233, 260, Carol Russell 186, 224, June Zeran 207.
Ladies high triples — Hazel Winters 717, Verla Gallinger 670, Beverley Michaud 551.

Team standings — Pests 18, Farmerettes 17, Fillies 14, Sports 7.

Newington West Mixed League

Ladies high singles — Helen Zeran 269, 228, 221, Dorothy Waldroff 220, June Zeran 210, Hazel Winters 224, 216.
Ladies high cross — Helen Zeran 718, Hazel Winters 596, Dorothy Waldroff 494, June Zeran 494.
Men's high singles — Medi Godard 276, 211, Jim Zeran 268, 244, 223, Harry Gove 239, 229.
Men's high cross — Jim Zeran 735, Medi Godard 657, George Hehir 648, Bert Zeran 629, Harry Gove 626.

Team standings — Fab Godard 25, George Hehir 21, Hazel Winters 15, Pete Zeran 9.

AT MONAST LANES

Industrial League

High singles — Don McMillan 355, Bill Gibson 301, Bob Miltimore 286.
High triples — Don McMillan 776, John Wemerman 760, Bob Miltimore 743.
Final team standings — Wemerman Construction 10492, Lannin's Garage 9540, Monast Lanes 9227, Williamsburg 8884.

Monday Mixed League

Men's high singles — Auri Cayer 232, Glen Droppo 227, Gerald Kittle.
Men's high triples — Gerald Kittle 699, Auri Cayer 572, Glen Droppo 567.
Ladies high singles — Dianne Cayer 224, Sjenny Lightfoot 220, 196, Florence Clement 191.
Ladies high triples — Sjenny Lightfoot 601, Lianne Cayer 533, Jean Kittle 492.

Team standings — Frank Schoones 5706, Glen Droppo 5659, Ben Wouters 5647, Mary Wouters 5613.

Tuesday Night Defenders

Men's high singles — Hank Van der Heide 280, John Huneault 278.
Men's high triples — Joe Schutte 631, John Huneault 618.
Ladies high singles — Trinke Van de Heide 300, Janet Bingley 289.
Ladies high triples — Janet Bingley 638, Trinke Van der Heide 572.

Team standings — P. Graafland 3102, Lois Gibson 2991, Joe Schutte 2978, Lyall Bingley 2925, Don Irven 2778, John Huneault 2758.

Wednesday Afternoon Ladies League

High singles — Elinor MacDonald 230, 196, Thelma Hall 200, Imogene Brown 200.
High cross — Elinor MacDonald 560, Thelma Hall 547, Helen Bailey 524.
Team standings — Nan 15,307, Elinor 14,734, Norah 14,370, Eileen 14,266.

O.P.P. REPORT

Three lives were lost and five people injured in traffic accidents in Dundas County last week. On County Road 7 south of Chesterville, three area men were killed when the vehicles in which they were riding were involved in a head-on collision. One of these vehicles, a truck, burst into flames immediately on impact, trapping the driver inside. The deceased are: Terrance Ian MacIntosh, age 27, of Berwick, Ontario; Reginald L. MacMillan, age 20. of Chesterville, Ontario; Steven James Fyke, age 21, of Oshawa, Ontario, formerly from Chesterville, Ontario.

Both vehicles were completely wrecked. On Sunday April 16, a one-car accident on Highway 31, 4 miles north of Morrisburg seriously injured two persons. Bertram Lee Casselman, age 23, of Williamsburg and Sheila Cougler, age 20, of Morrisburg, are presently in Ottawa Civic Hospital with multiple injuries. A passenger in the car, Wayne McHaffie, age 23, of Morrisburg, suffered minor injuries. His vehicle had been proceeding north on Highway 31 when the driver lost control. After having rolled approximately five times, the vehicle was demolished.

Other accidents reported were seven property damage and one personal injury accident in which two people sustained minor injury.

Officers patrolled 9949 miles of highway and secondary roads in a total of 664 duty hours. As a result 20 traffic charges were laid and 14 warnings issued. One theft reported to Winchester Detachment is presently being investigated. Officers also answeredo 26 other calls including disturbances, liquor infractions and assistance to local police forces. Five charges under the Liquor Control Act arose from these complaints.

A total of 10 hours was spent in the courts with 35 convictions being registered.

This week's tip: With Spring weather here again, the younger boys are looking to the woods and thinking of hunting and fishing. It has been noted that some of these boys are being provided with hunting equipment Following is a section quoted from the Criminal Code:

"Delivering firearms to minors". Every one who sells, barters, gives, lends, transfers or delivers a firearm, air gun or air-pistol or ammunition therefor to a person under the age of fourteen years who does not have a valid permit in Form 45 is guilty of an offence punishable on summary conviction." (Form 45 is a permit for a minor to acquire firearms).

The above section if properly adhered to may prevent some serious injuries.

Mainly About People

Sunday guests of Mr Johnston Ouderkirk and family were Mr and Mrs Walter Ouderkirk, of Ottawa, and Mr and Mrs Thomas Mallet, Goldfield.

More than 400 amateur performing groups from across Canana — bands, folk singers, choirs and dance troupes — are contributing to the free entertainment at Expo 67. They will perform in six bandshells located on the 1,000-acre site.

Garnet C. Liscumb

Friends and relatives were sorry to learn of the death in hospital of Garnet Clayton Liscumb following an illness of nine months. A resident of John St., Chesterville, Mr Liscumb passed away April 21 at the age of 35 years.

Born in Chesterville, March 27, 1932, he was the son of the late Amos Wm. Henry Liscumb and his wife, the former Marina Irene Bailey. Mr Liscumb was a bus driver and mechanic, and was a member of the Presbyterian Church.

Surviving relatives include his mother; brothers and sisters: William, Morris, Mrs Garnet Cass (Susie), Mrs Raymond LeClair (Beatrice), and Mrs Gordon MacMillan (Evelyn), Chesterville; Mrs Alfred Tabram (Mary) and Joseph, Cornwall; Sterling, Mattawa; Mrs Harold Tourangeau (Gladys), Arnprior; Mrs Ross Scobie (Dorothy), Kemptville; Donald (Ray), Darcy, Bert and Paul Liscumb, all of Prescott. A number of nieces and nephews also survive.

J. K. Jensen conducted funeral services at Vice and Craig Funeral Home at 3.30 p.m., April 23. Interment followed in Maple Ridge Cemetery.

Pall bearers were Gordon Lannin, Willis Cross, Jack Lannin, Delbert Hummel, Archie Black and Thomas Sharkey.

Marie Pelletier

Friends throughout the village were sorry to hear of the death of Marie Pelletier, whose funeral was held at Trinity United Church from Vice and Craig Funeral Home on April 21st at 2 p.m.

Mrs Pelletier was in her eighty-fourth year and for many years was a resident of Detroit, where she and her husband, Fred Pelletier resided. In this city they conducted their business on Woodward Ave.

About thirteen years ago she returned to Chesterville, where she had formerly lived. She was of a kindly disposition. Young and old regarded her as a friend.

Her assistance in church and community work was a great help to all.

A member of Trinity United Church, Rev. L. M. Ferguson assisted by Rev. L. I. Trimble conducted the funeral service.

Mrs Fred Cass as soloist sang "In the Garden."

Interment was made in Maple Ridge Cemetery.

Pallbearers were Jimmy Moran, Hubert Labre, Leo Chambers, Bert McIntosh, George Crawford and Bruce Rae.

Support the fight against cancer.

Mainly About People

Mr and Mrs Arthur Merkley and Mr and Mrs Ernest Beckstead were Sunday guests of Mr and Mrs Arza Beckstead

Mrs Ernets Beckstead spent a week with Mr and Mrs Rae Barry at South Mountain.

Mr and Mrs Chas. Collingridge spent the week-end with Mr and Mrs James Storr, Etobicoke, who were celebrating their 25th wedding anniversary.

Mr and Mrs William Dobbs, Billy and Fiona of Leicester, England, have moved to Toronto and are opening a clothing store. Mr Dobb is a nephew of Mr Charles Collingridge, Chesterville and Mrs James Storr, Etobicoke.

Mr and Mrs Arthur Heagle spent the week-end with Mr Elmer Heagle and their grandchildren, Richard, Brenda and Gordon Collingridge.

SAVE $10
ON A COMPLETE PAINT JOB ON YOUR CAR
BY BRINGING THIS AD WITH YOU
Three Coats of Paint — One Low Price
GUARANTEED WORK
Offer Good Until May 30, 1967
BRANNEN MOTORS
CHESTERVILLE ONTARIO
33-2

SPRING SPECIALS
1965 PONTIAC LAURENTIAN—V8, 4-door, AT, radio. Lic. 179523.
1965 FORD GALAXIE 500—2-door, hardtop, AT, radio. Lic. 407182.
1965 DODGE POLARA—2-door, hardtop, radio. Real clean. Lic. 22272.
1965 FORD CUSTOM 500—4-door, low mileage. Lic. 159-158.
1964 CHEVROLET SUPER SPORT IMPALA—V8, AT, radio. Sharp. Lic. 141475.
1963 FORD GALAXIE 500—Hardtop, V8, AT, radio. Lic. L11717.
1963 PONTIAC LAURENTIAN—4-door, std. Lic. L11787.
1962 CHEVROLET BEL-AIR—4-door, AT, black with red interior. Lic. L9433.
McMILLAN BROS
CARL AND LEON
NEW AND USED CAR SALES
WHERE YOU GET THE BEST FOR LESS
Bus.: 448-2146 — PHONES — Res.: 448-2002, 448-2767

PORK SHOULDER ROAST ..... lb., 39c
BURNS PASTRY LARD ..... 5 lbs., $1.00
MAPLE LEAF WIENERS ..... pkg., 45c
MAPLE LEAF BACON ..... 1-lb. pkg., 65c
4 LBS. MARGARINE 95c
SIDE OF PORK ..... cut and wrapped, lb., 39c
EARL'S MEATS
— FREE DELIVERY —
AND LOCKER STORAGE
Phone 448-2324 — Chesterville, Ont.

THEIR CODE OF ETHICS THEY CAN TRULY CLAIM, IS THE SECRET TO THEIR FAME at Mr. & Mrs. $ WISE SAY
The SHOPPER'S FRIEND
GEORGE LAFLAMME
Groceries - - Meats
Fruit - - Vegetables
King St. Phone 448-2822
Prices at Big Savings
Fresh Chickens Lb. 35c
Hamburg 2 lbs. 98c
Carnation Milk 3 16-oz. tins 49c
Cornflakes 2 12-oz. boxes .. 65c
Lowney's Marshmallows Pkg. 29c
Raspberry Jam 48-oz. can 79c

SAVE
SHOP CO-OP
A Complete Line
Patronize Your Co-Op and Save Through Dividends
CHESTERVILLE DISTRICT CO-OPERATIVE INC.
Chesterville: 448-2377 — Finch: YU 4-2450

IGA
TAKE ADVANTAGE OF THESE BIG MONEY SAVING SPECIALS DURING IGA's
15TH ANNIVERSARY SALE DAYS
Prices effective till closing Saturday, April 29
We reserve the right to limit quantities.
OUR STORES ARE OPEN EVERY WEEKDAY MONDAY TO SATURDAY

MIRACLE PRICES
PLUS FREE GOLD BOND STAMPS
Fresh Roasted Maxwell House Coffee ... lb. bag, 69c
White Facial Kleenex Tissues .... pkg. of 200, 15c
Lisuid — 32-oz. plastic ctr. Javex Bleach 23c
Aylmer Tomato Soup ..... 2 10-oz. tins, 25c
Top Valu Vitamin Enriched White Sliced Bread .... 2 24-oz. loaves, 35c
Heinz Tomato Ketchup ..... 15-oz. btl., 26c
Kraft Canadian Cheese Slices ..... 8-oz. pkg., 33c
Orange Pekoe Salada Tea ..... pkg. of 60, 73c
Special Pack Ajax Cleanser ..... giant size, 27c
Kraft Salad Dressing Miracle Whip ..... 32-oz. jar, 57c

88¢ SALE!
Florida Juice Oranges ..... 3 doz. size 25's, 89c
Imp. South African Black Barlinka Grapes ..... lb., 39c
Ont. Fancy Controlled Atmosphere McIntosh Apples ..... 5-lb. bag, 79c
Imp. No. 1 Green Pascal Celery ..... 2 size 36's, 39c
Imp. Fresh Green Onions ..... 3 bunches, 29c
Florida Rosebud Radishes ..... 3 6-oz. pkgs., 29c
Cal. No. 1 Cauliflower ..... ea., 33c
Imp. No. 1 Cooking Onions ..... 2-lb. bag, 33c
Slack's Fresh Mushrooms ..... ½-lb. box, 29c
Aylmer Choice Peach Halves ..... 4 14-oz. tins, 88c
Aylmer Fancy Peas ..... 5 14-oz. tins, 88c
Tenderflake Pure Lard ..... 4 1-lb. pkgs., 88c
Kam Luncheon Meat ..... 2 12-oz. tins, 88c
Top Valu Powdered Detergent ..... 5-lb. bag, 88c
Aylmer Choice Bartlett Pears ..... 4 14-oz. tins, 88c
Aylmer Fancy Cream Corn ..... 5 14-oz. tins, 88c
Aylmer Choice Tomatoes ..... 3 19-oz. tins, 88c
Aylmer Fancy Kernel Corn ..... 5 12-oz. tins, 88c
Aylmer Choice Peas and Carrots ..... 5 14-oz. tins, 88c
York Homogenized Peanut Butter ..... 2 16oz. jars, 88c
Facelle Moderne — All Colours Facial Tissues ..... 5 pkgs. of 200, 88c
Top Valu Long Grain Rice ..... 3 2-lb. pkgs., 88c
Spaghetti, 2 lbs.; Ready-cut Macaroni, 2 lbs. Rotini, 2 lbs. Lancia ..... 2-lb. pkgs., 88c
Polish Dills, 32 oz.; Whole Dills, No Garlic, 32 oz.; Whole Dills, Garlic, 32 oz. Bick's Pickles ..... 2 jars, 88c
Aylmer Fancy Cut Wax Beans ..... 4 19-oz. tins, 88c
Aylmer Choice Mixed Vegetables ..... 5 14-oz. tins, 88c
Orange, Grape, Pineapple, Grapefruit, Pineapple Orange Allen's Drinks ..... 3 48-oz. tins, 88c
Zip — Special Pack Dog Food ..... 9 16-oz. tins, 88c
Lowney's Assorted Candies ..... 2 pkgs., 88c

Save During IGA'S Big Table Trimmed Pork Sale
FRESH PORK — TENDERLOIN END — 3 - 3½ lb. avg.
Loin Roast 49c LB.
Economical — Rib End — 3 - 3½ lb. avg. Pork Chops ..... lb., 59c
Lean, Country Style Spare Ribs ..... lb., 69c
Fresh Pork, Shankless — 5 to 6 lbs. avg. Shoulder Roast ..... lb., 45c
CANADA PACKERS PRODUCTS
Maple Leaf Sliced Side Bacon ..... lb., 69c
Maple Leaf Skinless Wieners ..... 1-lb. pkg., 49c
Maple Leaf Skinless Sausage ..... 1-lb. pkg., 49c
Maple Leaf Sliced Cooked Meats ..... 6-oz. Cryovac, 29c
CHESTERVILLE ONTARIO
FULTON BROS.
PHONES:
Supermarket: 448-2345
Appliance Store: 448-2195

COMING EVENTS

* * * *

CENTENNIAL FASHION SHOW

A Centennial fashion show and tea, sponsored by Newington U.C.W., will be held in the United Church Hall, Newington, on Saturday, April 29, at 2 p.m. Dress optional. Admission: 50c. 32-1

RECEPTION

A reception in honour of Mr and Mrs Weldon Irven's 25th wedding anniversary will be held in Community Hall, Chesterville, April 29, 1967. Good music; everyone welcome. Lunch will be served. 32

ANNIVERSARY SERVICES

The Newington Wesleyan Methodist Church announces anniversary services April 30, 1967. Services: Morning, 11 a.m.; evening, 7.30 p.m. Guest speaker: The Rev J. S. A. Spearman, president of the Central Canada Conference. Guest singers: The Northland Gospel Trio with their talented, widely reputed pianist, Miss Dorothy Elliott, Shawville, Que. This group has gained considerable acclaim and recognition throughout the Upper Ottawa Valley and Northern Quebec area. Don't miss this opportunity to hear and enjoy them. 32

DANCE

Dance to the "Futuras" this Saturday evening from 9-12 at the Legion Hall in Kemptville, sponsored by the Grenville-Dundas Y.P.C. Association. Lunch will be served. Admission: $3.00 per couple. 32-1

HOSPITAL AUXILIARY

The regular meeting of Winchester Memorial Hospital Auxiliary will be held in the board room, Thursday evening, May 4. 32-1

ANNIVERSARY DINNER

The 93rd Anniversary turkey dinner of Knox Presbyterian Church, Iroquois, will be held in the church hall, with servings beginning at 5 p.m., Wednesday, May 10, and until all are served. Everyone is cordially invited to this Centennial-year occasion. Adults, $1.50 public school children 75, pre-school children free. 33-2

RUMMAGE SALE

A rummage sale, sponsored by the C.W.L. of St. Mary's, will be held in the Legion Hall on Friday, May 5, from 10.30 a.m. to 4.30 p.m. 33-2

CHAMBER OF COMMERCE

The Chamber of Commerce monthly meeting will be held on Monday, May 1, at 8.15 p.m. in the Community Hall. A good attendance is requested. 32-1

EUCHRE AND DRAW

A euchre and draw, sponsored by Morewood I.O.O.F. No. 285, will be held in Morewood I.O.O.F. Hall, Friday, April 28, at 8.30 p.m. Ladies please bring lunch. 32-1

I.O.O.F. BARBECUE

Reserve Sunday, June 4, for I.O.O.F. barbecue. 31tf

EUCHRE AND BINGO

The Winchester Chapter No. 310 of the Order of the Eastern Star wil lhold a bridge and euchre on Wednesday, May 3, at Winchester Masonic Temple at 8 p.m. Door prize and refreshments. 32-2

CENTENNIAL MUSICAL SERVICE

A Centennial musical service will be held in the United Church, Williamsburg, on Sunday, April 30, at 8.00 p.m. The Male Choir, assisted by Mr Ronald Freeland, Mr Dennis Millward and other talent, will furnish the music. There will be congregational singing of well-loved hymns. An offering will be received. Everyone welcome. 32-2

ENGAGEMENT

Mr and Mrs Charles W. Brydges, Crysler, wish to announce the engagement of their daughter, Judith Ann, to David James Froats, son of Mr and Mrs Percy Froats, Kingston. Marriage to take place on July 8, 1967, at 11 o'clock a.m. at St. John's Anglican Church, Crysler. 32-1

CARD OF THANKS

I wish to extend my sincere thanks to Dr E. Lambert, Dr H. Justus, nurses and staff of Winchester Memorial Hospital for their excellent care. Also to my friends and relatives for their visits, cards, letters, flowers and gifts while I was a patient there.

Mrs Lottie Coughler. 32-1

CARD OF THANKS

I would like to thank all my friends and neighbours for cards, flowers and visits while I was a patient in Winchester Memorial Hospital. Special thanks to the nurses on the 1st floor, Dr H. Justus and Father Collins.

Mrs Irene Heerkens. 32-1

CARD OF THANKS

I wish to extend my sincere thanks to relatives, friends and neighbours who remembered me with cards, gifts and flowers while I was a patient in Winchester Hospital. Special thanks to Dr H. Justus, Rev Mr Baugh and nurses on 1st floor, and also the Moak families who were so kind to help out at home.

Mrs Goldie Froats. 32-1

Meals at Expo 67 snack bars average 75 cents. Restaurant prices, controlled by World Exhbition officials, range from inexpensive at $1.00 to deluxe beginning at $4.50.

IN MEMORIAM

MacGREGOR—In loving memory of a dear sister, Onah MacGregor, who passed away April 26, 1963.
Deep in our hearts a memory is kept
Of a day in April we will never forget.
Always remembered by Edith, Fred and Family. 32-1

IN MEMORIAM

MacGREGOR—In loving memory of a dear sister, Onah Millicent MacGregor, R.N., who passed away April 26, 1963.
A cluster of beautiful memories
Sprinkled with love and tears,
Entwined in our book of remembrance
For one we loved so dear.
Always remembered by her Family. 32-1

IN MEMORIAM

McLEAN—In loving memory of a dear wife and mother, Mrs Garnet McLean, who passed away April 21, 1960.
Today recalls the memory
Of a loved one gone to rest,
And those who think of her today
Are those who loved her best.
The flowers we lay upon her grave
May wither and decay,
But the love for her who lies beneath
Will never fade away.
Sadly missed, The Family. 32

A room in Carlsbad Caverns, New Mexico, has a ceiling about 22 storeys high. The floor is as big as 14 football fields.

IN MEMORIAM

KRANCH—In loving memory of a dear husband, George Kranch, who passed away April 27. 1959; also dear parents, Mr and Mrs Peter M. Ouderkirk, Father passed away May 24, 1945, and Mother January 14, 1958.
In memory a daily thought,
In heart, a silent sorrow.
The Family. 32-1

IN MEMORIAM

SHAY—In loving memory of Lorne D. Shay who passed away April 25, 1965.
From our happy home and circle
God has taken one we love;
Borne away from sin and sorrow
To a better home above.
Wife, Mother and family. 32

DIXON

Recent visitors at Armstrong home

Mr and Mrs Cecil Wilson, Ingleside, Norma Burt, Barbara McMillan and Miss Dianna Dewe were recent visitors with Mrs V. Armstrong and family.

Mr and Mrs Milas Harris of Cornwall, were visitors with Mrs Gordon Harris.

Harry, Jamey and Mark Hutchinson spent the week-end in Cornwall, guests of their grandmother, Mrs Harry Hutchinson.

Mrs Vera Armstrong and family, Norma Burt and Deanna Dewe were guests on Sunday with Mr and Mrs Graham Heagle and Laura Lee, Chesterville.

Mrs G. E. Earle honoured on 91st birthday

Mrs G. E. Earle was honoured in many ways as she celebrated her 91st birthday, recently.

On April 20th the Matlida Women's Institute, of which she is a member, had a birthday party in her honour, presenting her with a suitable gift

On April 22nd her sister, Mrs I. E. Smith, Rev. W. D. and Mrs Mack and Larry of Newington, attended a dinner in her honour at the home of her daughter Mrs Harold Droppo, Chesterville.

On April 23rd a family dinner was held and attended by her children, grandchildren and great grandchildren. Those attending were Mr and Mrs Charles French, Charles Jr. and David of Buckingham, Mr and Mrs Harvey Barkley and Larry of Iroquois, Earle Droppo, Mr and Mrs D. Scott of Navan, Mr and Mrs G. Barkley and Cathy of Prescott, Mr and Mrs Donald Barkley and Angela of Morrisburg.

Being one of the older members of Winchester United Church, she was honoured during her birthday celebration by a visit from her pastor, Rev. A. J. MacDonald.

Mrs Earle received many greetings from relatives and friends she has made throughout her long life included were greetings from former pupils of sixty years ago.

With the spring garden season rapidly approaching, horticulturists with the Ontario Department of Agriculture and Food suggest that homeowners have their lawn mowers serviced as soon as posible to avoid the rush when their lawn starts to grow.

Hoes, rakes and shovels and other garden tools should be taken out of storage and cleaned and painted in anticipation of the season. One distinctive color for all the tools often prevents their loss and makes them easier to find in the garden.

People invest in health when they donate to the Canadian Cancer Society.

SERVICE STATION OPEN THIS SUNDAY

Merkley's Service Station

To accommodate the driving public, one service station will be open every Sunday.

Dec 65

AT THE CHURCHES

CHESTERVILLE - MOREWOOD UNITED CHURCH OF CANADA
Minister: Rev L. M. Ferguson
SUNDAY, APRIL 30, 1967
9.30 a.m. Morewood
11.00 a.m. Chesterville

PENTECOSTAL CHURCH
Albert at Ralph Streets
Rev Lorne I. Trimble, Minister
Telephone 448-2124
Sunday:
Christian Education Hour: 9.45
Public Worship 11.00
Evangelistic Rally 7.30
Thursday: Family Night 7.30
"The Church with the Community at Heart"

FINCH PASTORAL CHARGE UNITED CHURCH OF CANADA
SUNDAY, APRIL 30, 1967
Douglas Dunn, lay minister, in charge.

PRESBYTERIAN CHURCH
J. K. Jensen, Student Minister
SUNDAY, APRIL 30, 1967
9.55 a.m. Chesterville
11.15 a.m. Morewood
2.00 p.m. Dunbar
Everyone Welcome

CHURCH OF THE HOLY TRINITY
The Rev G. T. Churchill, Rector
SUNDAY, APRIL 30, 1967
1st and 3rd Sundays at 9.30 a.m.
2nd and 4th Sundays at 11.00 a.m.

PRESBYTERIAN CHURCH
St. Luke's, Finch; Knox, Crysler
Rev Wm. W. McI. Craig, B.A.
SUNDAY, APRIL 30, 1967
11.00 a.m. St. Luke's, Finch
2.30 p.m. Knox, Crysler
All Welcome

UNITED CHURCH OF CANADA
Williamsburg — Colquhoun
Rev D. L. Gordon, Minister
SUNDAY, APRIL 30, 1967
Williamsburg:
Sunday School at 10.00 a.m.
Worship Service at 11.00 a.m.
Colquhoun:
Worship Service at 2.00 p.m.
Sunday School at 3.00 p.m.
Everyone Welcome

WINCREST DAIRY

DISTRIBUTORS OF CLARK DAIRY
* **Homogenized, Pasteurized Milk and Cream**
* **Orange Juice**
* **Chocolate Milk**
* **Buttermilk**
* **Skimmilk**
* **2% Guernsey Gold**

Phone 774-3630
WINCHESTER
Basil Dawley and Sons
35

United Counties of Stormont, Dundas & Glengarry

Tenders For Fencing

Sealed tenders, plainly marked as to contents, will be received by the undersigned until 12.00 noon,

FRIDAY, MAY 5, 1967

for the following:

Erection of approximately 8,600 rods of wire farm fencing along county roads.

Information to bidders, specifications and tender forms may be obtained for the above from the office of the undersigned.

Lowest or any tender not necessarily accepted.

A. R. Ferguson, P.Eng.,
County Engineer,
P.O. Box 1022,
Cornwall, Ontario.
32-1

TENDER

The North Dundas District High School Board
CHESTERVILLE ONTARIO

Sealed tenders, marked as to content, will be received by the undersigned until 5.00 p.m., May 15, 1967, for the sale of four temporary classrooms 24' x 30'. Buildings can be tendered separately or as a group. They can be seen by appointment and will be ready for removal by June 16, 1967, and must be off the property by July 1, 1967.

Cash or certified cheque requested upon aceptance of tender. Lowest or any tender not necessarily accepted.

Ian Reid, Sec.-Treas. and
Business Administrator,
R.R. 1, Mountain, Ontario.
33-2

Call LANNIN'S -- for Home Renovations

—FREE GUIDANCE IN PLANNING
—PROMPT SERVICE
—EXPERT WORKMANSHIP



H. S. LANNIN LIMITED
Lumber — Building Materials — Building Contractors
WINCHESTER, ONT. PHONE 774-2637

ARROW SHIRTS **For Men — Cotton Broadcloth or Terylene and Cotton White Shirts.** Double or single cuff, short point collar. Price ..... **$5.50 - $8.00**

Ties — Aprons — Slips — Luggage — Slippers — Nightgowns
Paper Mate Pens — Wool Blankets — Pillows — Tablecloths
Bath Mat Sets — Socks — Sport Shirts — Towel Sets
Viscose Mats — Pot Holders — Pillow Cases
Chenille Bedspreads — Vanity Sets — Cotton Sheets
Work Socks — Sweaters — Flannelette Blankets
Crib Boards — Playing Cards — Sewing Baskets
Lace Tablecloths — Knit Yarn — Mattress Covers
Ironing Board Covers — Pillow Pak — White Flannelette
Ticking — Hairnets — Shelf Paper — Twine
Men's Bib Overalls — Coveralls — Men's Belts
Men's Terylene Shirts — Men's Stretch Shoe Rubbers
Men's Suspenders — Window Shades

PLSTIC DRAPES — Lined or unlined. 27" wide, 84" long. A good selection of floral and stripe patterns and colours. Price, pr. ..... **$1.49 - $1.98**

Moriarty's
Phone 448-2354 — Chesterville



Now...a new concept in precision watches

- Every Cardinal Watch has 17 or 29 true working Jewels Just like those in expensive watches.
- Every Cardinal Watch has a fully Jewelled Lever Movement Just like those in expensive watches.
- Every Cardinal Watch has a dynamic Shock Proof System Just like those in expensive watches.

Cardinal **$9.95***
For men, for ladies, for teens and for boys and girls start at
*Not like those expensive watches.

THESE WATCHES ARE ON DISPLAY NOW AT
GILROY'S
JEWELLERY STORE
CHESTERVILLE, ONT. PHONE 448-2355
32-1

Western "Premium Paints"

CHOOSE FROM 240 DECORATOR COLOURS

SEMI GLOSS
An interior paint with high resistance to soiling, marks and stains. Just wipe away. No unpleasant odour. Dries to a low lustre. Ideal for high traffic areas or where children play, etc.
Gal.: $6.98 Qt.: $1.99

FLAT WALL
Excellent for bedrooms, diningrooms and livingrooms. Applies easily and evenly over wall paper, wall board and plaster. Dries to a smooth velvet finish. No unpleasant odour.
Gal.: $6.98 Qt.: $1.99

EXTERIOR HOUSE
Made to give lasting protection to homes, garages, fences, etc. Applies easily to surfaces such as wood, brick, stucco, etc. Withstands severe temperature changes, sun and rain.
Gal.: $6.98 Qt.: $1.99

INTERIOR LATEX
For interior use on walls, ceilings, plaster, over wall paper or wall board. Extremely durable and washable. Thins with water. Just rinse brushes or rollers with water to clean.
Gal.: $6.98 Qt.: $1.99

INTERIOR GLOSS
For an exceptionally high gloss finish on walls, ceilings, woodwork or cupboards. Especially for kitchens and bathrooms where durability is desired. Washable.
Gal.: $6.98 Qt.: $1.99

INTERIOR OR EXTERIOR ENAMEL
Extra high quality, durable enamel for wood or metal. Applies smoothly, leaves no brush marks. Resists wear and abrasion. Dries to a high lustre.
Gal.: $7.98 Qt.: $2.29

Colorouring Tubes for Above Paints Extra

PAINT ROLLER KITS ..... **from 99c**
POLYFILLA ..... **1 lb., 45c; 4 lbs., $1.39**
PAINT BRUSHES — All Sizes
DIC-A-DOO, PLASTIC WOOD, ETC.
3" PAINT ROLLERS **45c**
SHELLAC ..... **from 20c**
PAINT REMOVERS AND THINNERS ETC.

WESTERN TIRE & AUTO SUPPLY
Phone 448-2875 — Chesterville, Ont.

SAVE ON THESE ITEMS...

NO. 1 ONTARIO POTATOES ..... **50 lbs., 89c**
Buy of the Week—FIRST GRADE BUTTER ..... **lb., 66c**
Choice Quality TOMATOES ..... **28 oz., 4 for $1.00**
BANANAS ..... **Flavourful Chiquita, 7 lbs., $1.00**
CELERY ..... **No. 1, 2 large bunches, 45c**
Tender Young Picnic Style PORK ROAST ..... **lb., 39c**
Burns Extra Special WIENERS ..... **1-lb. cello, 45c**
KING SIZE TIDE ..... **reg. $1.83, now only $$1.37**
BEEF STEAKETTES ..... **extra special, lb., 65c**
Well Trimmed BUTT PORK CHOPS ..... **lb., 59c**
Libby's BEANS 'N' PORK ..... **19 oz., 4 for $1.00**
SCOTTIES TISSUE ..... **save 23c, 200's, 6 for $1.00**

CASSELMAN RED AND WHITE STORE
Phone 448-2373 Chesterville

HOWARD G. LOUGH & COMPANY
Chartered Accountants
THIRD ST. WEST, CORNWALL, ONTARIO
TELEPHONE WE 2-8691
(26) 32-1

Complete Stock of:

* PAGE WIRE
* BARBED WIRE
* STEEL POSTS — ALL FENCING NEEDS

Come in and See Our New
SINGLE STRAND BARBED WIRE

MILLER'S HARDWARE & BUILDERS' SUPPLIES
PHONE 346-5658 AVONMORE, ONT.
29tf

Newsletters of Community Happenings as reported by Our Correspondents

Country Correspondence

Phone or send your personal news to your local correspondent or call the Record at 448-2144, Chesterville

GOLDFIELD

Sympathy extended Wiseman family

Many friends extend sympathy to Mr William Wiseman on the death of Mrs Wiseman, the former Evelyn Dorothea Fyke, who died suddenly at her home. Rev. Wm. McI. Craig conducted the funeral service held at the Brownlee Home.

Mrs D. A. Gillies visited her sister Mrs Dan MacMillan.

Mr and Hrs Edgar Adams of Cardinal visited their cousins Mr and Mrs D. A. Gillies, Mrs Dan MacMillan and Mrs Mary Jane Beckstead on Sunday afternoon.

Rev. Wm. McI. Craig spent a few days at the end of the week in Kingston, where he attended annual meetings of three provincial organizations of the Orange Lodge and took part in some of the Sessions.

Mrs Hector Gillies, Mrs D. A. Gillies and Miss Mary Cameron attended the funeral of the late Mrs William Wiseman.

Many friends extend sympathy to Mr and Mrs B. C. McIntosh in the death of their son Mr Ian McIntosh and to his wife and grandparents Mr and Mrs Harold Ouderkirk.

Mrs Donald McMillan, Mr John McMillan, Miss Sheri and Debbie MacKay and Wendy McMillan, of Ottawa, visited Mr and Mrs E. Campbell and family and Mr J. McMillan on Sunday.

MacMILLAN'S CORNERS

Sunday visitors at Gallinger home

Mr and Mrs David Rombough and children, Mable and Johnnie, Sandtown, were Sunday visitors at the home of Mrs Jas. Gallinger.

Miss Luella Alguire and brother Harold Alguire were Sunday visitors at the home of Mr and Mrs Claude Jackson.

Mr and Mrs Harold Wood and family, Montreal, visited the home of the former's mother Mrs Ernest Wood on Sunday.

Mr Dave Blondin returned home from Montreal on Sunday, having spent the week in the city.

Mrs Doug Prieur, Northfield, and mother, Mrs Jas. Gallinger spent Friday in Cornwall.

Mrs J. B. Bray returned home from the hospital at Cornwall, much improved in health.

Winners of the euchre held in Victory hall, Monkland, on Wednesday were: Ladies 1st, Mrs L. Grant; ladies 2nd, Mrs Lily Kyle; ladies consolation, Mrs Ina Sproule. Men's 1st, Evert Bonhower; men's 2nd, George Jackson; men's consolation, Wayne Sproul.

The door prize was won by Mrs June Prieur.

5th AVE., OSNABRUCK

Evening guests of Mrs L. Moke

Mr and Mrs Arthur Moke were Friday evening guests with Mrs Lawrence Moke.

Mrs Lawrence Moke spent some time on Tuesday with Mrs Annie Ferguson and Randall.

Mr Richard Moke returned home on Thursday after spending two weeks in Cornwall General Hospital.

Mrs Earl Robinson, Monkland, and Mrs Ethel Beckstead, Ingleside, spent Thursday at the home of Lawrence Moke.

Mrs Harold Rombough spent Thursday evening with Mrs Bill Adams and family.

Stephen Adams is spending a few days with Mr and Mrs Earl Robinson, Monkland.

Mrs Garnet Beckstead, Gordon, Darlene and Billie, Mrs Junior Thompson and baby, and Mrs Bill LaSalle and family, Cornwall, were dinner guests with Mr and Mrs Murray Beckstead, North Valley.

Mr and Mrs Richard Moke visited with Mr and Mrs Ronnie Beckstead and Randall.

Mrs Bill Adams and Andrew spent the weekend in Toronto.

Mr and Mrs Junior Thompson and baby, Mrs Bill LaSalle and family, Cornwall, and Mr and Mrs Murray Beckstead were supper guests with Mr and Mrs Garnet Beckstead and family recently.

Since 1949 the Canadian Cancer Society has provided almost twenty million dollars for research and research facilities.

NORTH VALLEY

Spend day in district

Mr and Mrs Claude Middlemis, Ogdensburg, spent a day with Wilfred Otto and Mrs Fern Zummach.

Miss Marjorie MacLean, Montreal, spent the weekend with their parents, Mr and Mrs Donald MacLean.

Mrs Glenn R. Hollister viisted her sister in Ottawa.

Mr and Mrs Alcide Dube are making improvements to their new home in Ingleside prior to moving from their farm.

Friends and neighbours are glad to learn that Mrs Lyall Rutley's mother, Mrs Tom Hunter, is improving in health. She is a patient in Winchester Memorial Hospital.

We are sorry to report that Mr and Mrs Lloyd Brownell's residence was extensively damaged by fire.

Mr and Mrs Murray Beckstead moved into Mr Bruce Beckstead's vacant house, formerly owned by Mrs Ethel Beckstead.

Miss Ruth Campbell and Mr George Campbell spent the weekend with their parents, Mr and Mrs John Campbell.

Mr and Mrs Bob Cooch, Miriam and Matthew, missionaries on furlough from Africa, visited Mr and Mrs Kenneth Shaver and family and Mr and Mrs Morris Sanderson before returning to Toronto.

Misses Carol D. Hollister and Diane Zummach, Ottawa, spent the weekend at their homes.

RIVERSIDE

Spend Monday in Chesterville

Mr Mack Foster and Mrs Lila Foster spent Monday in Chesterville.

Mr and Mrs Donald McMillan Oxford Mills, visited at the home of Mrs Chas. McMillan and family.

The Berwick W. I. held it's monthly meeting on Thursday at the home of Mrs Adam Anderson.

Week-end visitors with Mr and Mrs Clair Robertson were: Mr and Mrs Lorne Kingsley and family, Ottawa, Mr and Mrs Elwin Pollock and Randy, Cornwall, Mr and Mrs Doug Robertson and family, Spencerville, Mrs Peter King, Merdicent, Ont., and Mrs C. MacDermid, Jones, B.C.

Sunday visitors with Mrs Bogart were her daughter, Mrs B. Robinson, Mr Robinson and Brian, Williamsburg, Mr and Mrs Allan McRobert and family, Winchester, Mrs Tommy Mallet, of Goldfield and Mrs Carrie Algiure of North Valley.

AVONMORE

Spend weekend visiting at Pembroke

Mr and Mrs Charles Rielly and family spent the week-end in Pembroke, the guests of Mr and Mrs David Jenvey and family.

Rev. Donald W. Pipe spent a few days last week in Toronto attending church meetings.

Mr and Mrs Basil Aikman and daughter, Brockville, were week-end guests of Mr and Mrs Glenn McIntyre and family.

Miss Margaret MacRae spent the week-end visiting relatives in North Bay.

Miss Jean MacDougall, Montreal, visited her uncle and aunt, Mr and Mrs W. J. Bush.

Mr and Mrs Darlyy Dillabough and daughter, Carleton Place, visited Mr and Mrs R. W. Dillabough.

BERWICK

Visits sister on Friday

Mr William Irven of Morewood visited his sister, Mrs A. Burd, on Friday.

Mrs Hattie Benton has our sympathy on the death of her brother, Mr Dan MlMillan, of Finch, who passed away a few weeks ago.

Mrs Thos. Cromie of Finch visited with Mr and Mrs Rene Lalonde and family on Monday.

Mr and Mrs Joseph Tobin, of the United States, called on Miss Mary Kearns and brother on Saturday after visiting with relatives at Montreal.

Mr and Mrs Sam Kearns of Cornwall visited relatives here one Sunday recently.

The engineer had his gang of men in the village here on Monday surveying the village lots and fields.

Mr Oscar Godard has purchased Mr Wendell Henry's farm. Mr Godard will be moving shortly.

Mr Rene Lalonde has bought the home of Mrs Margaret Ouderkirk. Mrs Ouderkirk is at the Rupert Nursing Home, Newington.

MOREWOOD

Spend weekend at Dillabough home

Mr and Mrs J. Hamlin and son of Vermount, spent the week-end with Mrs R. C. Dillabough and Ronald.

Mr and Mrs Allan Swerdfeger, Mrs C. Dyer and Miss Lillie Swerdfeger spent a few days at Kingston last week with Mr Milton Swerdfeger.

Mr and Mrs Hugh Fetterley, Montreal, were Sunday guests of Mr and Mrs J. V. Fetterley.

Mr and Mrs Russell Swerdfeger spent a few days in Ottawa.

A euchre was held in the Ninth school on Friday evening, proceeds for the Hospital Auxiliary.

Mr and Mrs Brian Savage spent the week-end at Kingston.

FINCH

Spends few days at Eganville

Mrs Harold Smith spent a few days visiting her parents, Mr and Mrs Wm. Warren, Eganville.

We are glad to report that Mrs Laura Brownlee has returned from Cornwall General Hospital where she was a patient for the past three weeks. Her many friends wish her a speedy return to good health.

Mr and Mrs Lynden Hough and Mr and Mrs Gordon McIntyre visited with Mr and Mrs Allen MacDougall and Janie, Carleton Place, on Sunday afternoon.

The sympathy of the community is extended to the family of the late Mrs Wm. Wiseman whose sudden death occurred on Monday morning. Mrs Wiseman was the wife of the well-known contractor, Bill Wiseman, and leaves to mourn one daughter, Shirley, Mrs Wayne Murdoch, of Cornwall, and one grandson.

CHARTERED ACCOUNTANTS
LICENSED TRUSTEES IN BANKRUPTCY
MacLEOD, COMRIE & COMPANY
338 SECOND ST. WEST, CORNWALL WE 2-3613
SHOPPING CENTRE, MORRISBURG KI 3-2935

MOVIES
NOW SHOWING
Thurs., Fri., Sat. April 27-28-29
"THE PYJAMA GAME"
In Cinemascope and Colour. Starring Tommy Kirk, Annette Funilello, Harvey Lembeck.
"AMBUSH BAY"
In colour. Starring Hugh O'Brian, Mickey Rooney and Jim Mitchum.
Mon., Tues., Wed. May 1-2-3
"THE WRONG BOX"
In Colour. Starring John Mills, Ralph Richardson, Peter Sellers and Michael Caine. A comedy.
The WINCHESTER

A statement about your accommodations in Montreal for Expo67

Expo 67 is bound to put heavy pressure on accommodations in Montreal. Nevertheless, LOGEXPO, the official Expo 67 accommodation bureau, *assures every visitor a place to stay.*
At peak periods you may not be able to get *certain kinds* of accommodation—downtown hotel rooms, for example. But even at these times, there will be sufficient alternative accommodation *for everyone.*
Over 79,000 rooms are available in all.
Private Homes. Over 30,000 hospitable Montrealers are welcoming visitors into their homes. RATES: from $8 to $14 a day for two people, $10 to $18 for three, or $12 to $22 for four.
Efficiency Apartments, with kitchen facilities and maid service. RATES: $18 to $25 a day for two persons, plus $3 a day for each additional person.
Hotels. There are still some vacancies in downtown hotels during some periods, also in resort hotels within easy reach of Expo 67. RATES: from $12 to $30 a day.
Tourist Homes. The position is similar to that of hotels and motels, with some vacancies in all periods. RATES: $10 to $18 (double occupancy).
Every room has been inspected and approved by an agency of the Government of Quebec, and a controlled rate established.
All you have to do to make a reservation is mail the coupon below to LOGEXPO. You will receive a reply in 7-10 days, followed by confirmation direct from the management of the hotel, etc., or the homeowner.
Or phone (514) 397-8397 for immediate information and reservations.
Motels. Available in many periods, particularly early in the season, and after September 4th. RATES: $12 to $30 (double occupancy).
Motels (Trailer type) With kitchen facilities and maid service. RATES: from $25 a day for two persons, $30 a day for four, or $49 a day for eight. Children under 12, free.
Trailer Sites, within easy driving distance of Expo 67, with 3-way hook-up. RATES: $3.50 to $5 a day.
Camp Sites. 20,000 sites, in 120 separate locations, in the area around Montreal. RATES: $2.50 to $3.50 a day.
All these accommodations are government-inspected, approved, and price-controlled.
N.B. Please fill out the coupon *completely* and mail it *today.*
To LOGEXPO, Expo 67, Montreal, P.Q., Canada Phone—(514) 397-8397
Please reserve accommodations as follows:
Name
Address Apt.
City Prov.
Arrival Date Departure Date Number of nights Price range to
Number of adults (over 12) Number of children (under 12) Means of transportation
Type of accommodations required: (preference one, two or three)
PRIVATE HOME ☐ APARTMENT (efficiency) ☐
HOTEL ☐ TOURIST HOME ☐ MOTEL ☐ MOTEL (Trailer type) ☐ TRAILER SITE ☐ CAMP SITE ☐
Remarks
expo67 MONTRÉAL CANADA
The Universal and International Exhibition of 1967, Montreal, Canada/APRIL 28—OCTOBER 27, 1967
© Copyright, 1965, by the Canadian Corporation for the 1967 World Exhibition

the store for Brides
Vogue
502 Montreal Road
Cornwall

Cascade 40
Call
GEO COUNTRYMAN
Electrical Contractor
— Phone 448-2489 —
CHESTERVILLE — R.R.1

CERTIFIED
4-5 Plow Power
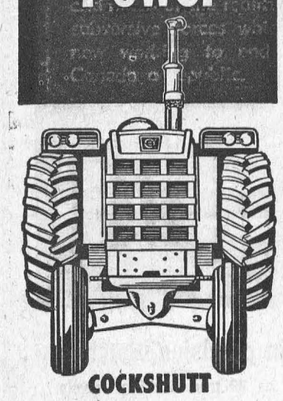
COCKSHUTT
1650
A superb blend of power, weight-balance and dimensions. Spunky 6-cylinder gas, diesel or LP-gas engine supplies 66 certified PTO horsepower. Hydra-Power Drive gives extra pull, doubles choice of prime working speeds to 12 forward. Easy to handle, easy on the gas, easy on the driver.
See the new 1650 trend-setter at:
HOUGH BROS.
Ph. 984-2622, Finch, Ont.

INSURE YOUR
SPRING GRAIN CROPS
NOW
AGAINST THE FOLLOWING HAZARDS:
HAIL FROST
WIND FLOOD
DROUGHT PLANT DISEASE
INSECT INFESTATION
EXCESSIVE RAINFALL
EXCESSIVE MOISTURE
Inquire about the new, low-cost comprehensive insurance protection available to all Ontario farmers under the
Crop Production Insurance Plan
offered by
The Crop Insurance Commission of Ontario
Fred S. Coons
INSURANCE
PHONE 448-2398 CHESTERILLE
32-4

H. WINSTON ALGATE, Optometrist
Office will be open in Chesterville at P. J. Gilroy's
THURSDAY, MAY 4, 1967
FOR APPOINTMENT — CALL 448-2355
"To Avoid Confusion" Make Appointments Well in Advance

NOTICE
C. Hill an independent consultant registered under "Winchester Management Consultants," offers his services to the public.
FARM ACCOUNTING — TAX CONSULTANT
CANADA PENSION — COMPENSATION
UNEMPLOYMENT INSURANCE
Call Collect 774-2439
OR WRITE BOX 512, WINCHESTER, ONT.
24tf

SULLIVAN BROS.
General Contractors
* 'Dozers
* Water Tank Service
* Lanes Gravelled
* Manure Pile Removal
— Phone 448-2660 —
CHESTERVILLE
24tf

Glenn B. McMillan
GENERAL INSURANCE
Dial 346-2188 Avonmore, Ont.
SERVING THE AREA FOR OVER 35 YEARS
Fire, Automobile, Liability, Bonding, Etc.

Attention Farmers
CROP INSURANCE
is now available against
HAIL WIND DROUGHT FROST FLOOD
PLANT DISEASE INSECT INFECTION
EXCESSIVE RAINFALL EXCESSIVE MOISTURE
FOR FURTHER INFORMATION CONTACT:
JACK H. BUSH
INSURANCE AGENCY
TWO OFFICES TO SERVE YOU:
FINCH — and — AVONMORE
Phone: 984-2505 Phone: 346-2152
32-2


A PATZ BARN CLEANER
IS BUILT . . .
★ stronger!
★ with fewer parts!
★ for rugged use!
★ for easier servicing!
Also Manure Stackers, Silo Unloaders and Cattle Feeders
For Complete Information and Installation See:
LORNE ACRES
WINCHESTER
— Phone 774-2643 —
21tf

Newington U.C.W. holds April meeting

The April meeting of the Newington U.C.W| was held at the home of the president, Mrs Wm. Pettit. Thirteen members and one visitor answered the roll call with a gift for the church kitchen.

Mrs M. Flegg and Mrs E. Fykes presented the worship, using as a theme "God's Day Opens in the Morning". The offering was received and dedicated by Mrs Flegg.

Mrs G.Duvall presented the 1st section of the study book "The Church Grows in Canada" dealing with the beginning of the Anglican, French Catholic and French Protestant churches in Canada.

The president was in charge of the business period. The minutes of the previous meeting were read and approved. Several letters of correspondence were read including thank-you cards from Mrs G. Wert, Mrs Mack, Mrs Tait also thank-you cards from Mr Sherman and Mr Webber for help they had received in S.S. and group work.

A letter from Mrs Art Boal was read telling of her work in the U.C.W. in their new charge in Saskatchewan, also one from Mrs A. A. Morrison, accepting an invitation to speak at the October thankoffering meeting.

Mrs G. Ross reported on plans for the Centennial Fashion Show and Tea. It was decided to invite the North Valley ladies to participate in the fashion show.

Mrs C. Smith moved that drapery and rods be purchased for the church hall windows and Mrs H. Zeran moved that the allocation be sent.

Mrs G. Wert was thanked for the tablecloth she had donated for use at the church hall.

The meeting closed with prayer and Mrs E Waldroff moved a vote of thanks to the hostess for the lunch and use of her home.

An asteroid is a mass of rock which orbits the sun like a planet. The biggest, Ceres, has a diameter of 480 miles.



A setting of 1867 was arranged at the front of the Sunday School room for Saturday's bazaar and food sale of UCW. Mrs Myles Merkley in period costume is here showing a few stereoptic-on slides of Niagara Falls to Mrs Fred Forward. Mrs Forward was celebrating her 84th birthday on Saturday and she received the congratulations of the large crowd. — RSP.

EVERYBODY EATS

TRY THESE

* * * *

By Helen Graham



DON'T GET CAUGHT IN A COOKING SLUMP

I SUPPOSE WE ALL FEEL SOMETIME THAT we are in a cooking slump and we can't think of a single new idea for a menu change. So why not try some ne wspices and herbs to add new interest to your meals?

Lamb Paprika

1 medium onion
1 lb. shoulder lamb cut in small pieces
Flour
Pinch rosemary
½ tsp. sweet basil
1 tsp. salt
1½ tsps. paprika
Pepper to taste
1 cup canned tomatoes
1 cup beef bouillon
3 or 4 potatoes, sliced

Fry onion and meat lightly dredged with flour until golden brown. Blend seasonings with tomatoes and bouillon. Pour over meat. Place in covered casserole and cook 1 hour in the oven or cook in covered frying pan. Arrange potatoes on top of meat the last 30 minutes and baste with the sauce in the pan.

Cinnamon Coffee Cake

¼ cup shortening
½ cup sugar
2 eggs
1 tsp. vanilla
2 cups biscuit mix
¾ cup milk
¼ cup brown sugar
1 tsp. cinnamon
1/3 cup chopped walnuts

Cream shortening and sugar together. Add well beaten eggs and vanilla. Beat well. Add biscuit mix alternately with the milk. Pour into a greased 8-inch pan. Sprinkle brown sugar, mixed with cinnamon and walnuts, over the batter. Bake in 350 degree oven 35 to 40 minutes.

Hot Chicken Herb Soup

1 can (10½ oz.) condensed cream of chicken soup
1 soup can water
¼ tsp. poultry seasoning

Blend soup, water and poultry seasoning in saucepan. Heat, stirring now and then. Makes 2 to 3 servings.

Spicy Salad Dressing

½ cup evaporated milk
½ cup alad oil
¼ cup vinegar
½ tsp. sugar
½ tsp. dry mustard
½ tsp. salt
¼ tsp. pepper
1 tsp. paprika
1 tsp. Worcestershire sauce

Combine all ingredients in shaker or jar. Shake until well blended. Chill. Shake well before serving over fruit or salad greens.

* * * *

The next time you make buns or tea biscuits, just before popping into the oven brush with melted butter and sprinkle with poppy seeds.

Daniel J. Moriarty, 84

Daniel J. Moriarty, one of the district's older citizens passed away Sunday, April 16. He had only been sick for a few weeks before a heart attack carried him away. He was 84.

A blacksmith in the village and area until 1946, Mr Moriarty was born in Finch Township on Mar. 7, 1883. His father was the late Timothy Moriarty and his mother was the late Catherine McCloskey. He was married in 1916 to the late Loretta Kearns.

Two sons survive their father. They are Edward of Montreal and Francis of Chesterville. Two brothers and a sister are also living. William lives in Chesterville and Frank lives in Ottawa. Mrs Cassie Connelly resides in Peterborough.

Funeral services were conducted at St. Mary's' Catholic Church by Rev. Father J. J. Collins. The service was held Tuesday morning at 10 a.m. Interment followed in St. Mary's Cemetery.

Pall bearers were Cecil Plantz, Richard Casselman, Hubert Labre, Jack MacMillan, Cornelius Kearns and Thomas Moran.

Support the fight against cancer. Give generously when the volunteer canvasser calls.

RECENT BIRTHS

AT MEMORIAL HOSPITAL

April 14:

Mr ond Mrs Andrew Thornton, Morrisburg, a son.

Mr and Mrs Edward Barber, Mountain, a daughter.

April 17:

Mr and Mrs Barry Woods, of Mountain, a son.

RING RECOVERED

Bob Roberts found his wife's engagement ring 23 years after she lost it in the backyard of their Hampshire, Eng., home.

It stuck to his muddy boots while he was gardening.

Grantley U.C.W. holds meeting

On April 5 seven members of Grantley U. C. W. met at the Community Centre.

Mrs W. Robinson opened the meeting with a prayer. Hymn 15 "For the Beauty of the Earth" was sung. Mrs D. Tupper read the scripture followed by the lesson thought given by Mrs Robinson. Mrs Glenn McMillan read "How a Hindu Student Found the Word."

The minutes of the last meeting which was held at the home of Mrs D. Tupper were read by Mrs Clifton Merkley. The offering was received and dedicated by singing "We Give Thee but Thine Own."

A flower contest was won by Mrs W. Robinson, and was conducted by Mrs Earle McMillan, who was also in charge of the program.

Mrs Salmon gave a reading, "Prayer for Expo, followed by a reading "Choose Now" by Mrs Tupper.

The May meeting will be held at the home of Mrs Dunbar with the roll call to be answered by "Mother's Day Thought".

COMING AND GOING

Devon, Eng., publican Reg. Bullet has opened a Scandinavian-style sauna bath next to his pub. "It's a wonderful cure for a hangover," he tells customers.

Rocks are highly prized for decoration in Japan. A prosperous Japanese may pay $4,000 for a rock with an interesting shape or colour.

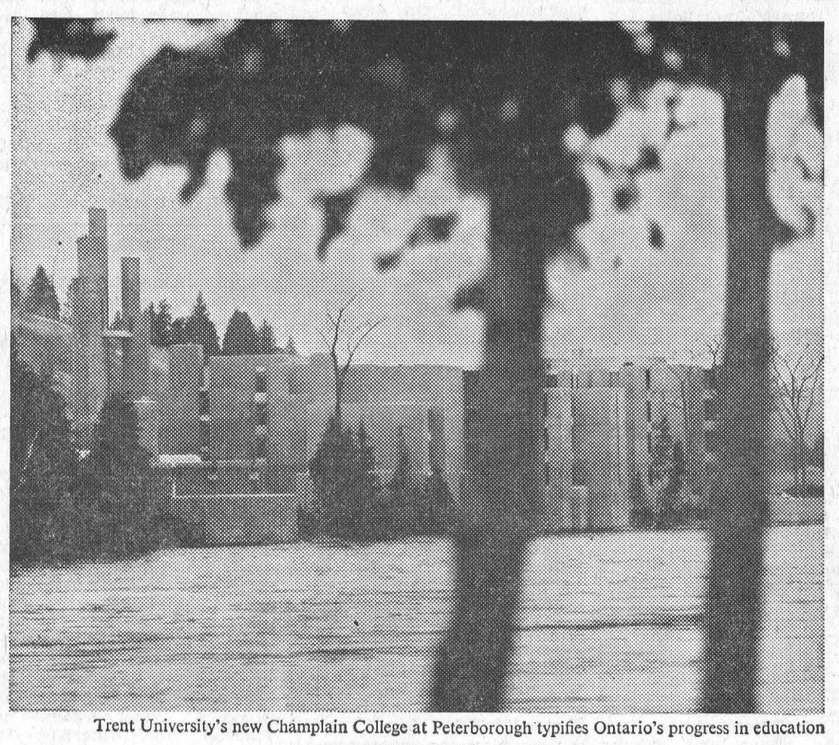

Trent University's new Champlain College at Peterborough typifies Ontario's progress in education

It seems like only yesterday this was a one-room school

Today, it's one of nearly 7,000 Ontario schools—and an excellent example of Ontario's dynamic growth.

The learning explosion is helping Ontario achieve prosperity as rapid developments in science and technology make industry more and more competitive. The skills and training our schools provide help produce more products and better products.

The remarkable thing is that Ontario is just getting started—the best is yet to come. In the last five years alone, hundreds of thousands of new jobs have been created and our unemployment figure is just 2.5%.

You can help Ontario's educational system to grow even greater by helping to keep Canada prosperous. One way: when shopping for price and quality, SHOP CANADIAN.

ONTARIO'S GROWTH RECORD

Ontario schools have nearly 70,000 dedicated teachers busy giving almost 2 million students a better than ever education.

This year the Ontario Student Awards Program will total $13,750,000.

Ontario's high school system is so versatile that a student can take a technical, vocational or academic course and still qualify for university entrance.

ONTARIO GOVERNMENT TRADE CRUSADE
Department of Economics and Development

When shopping for price and quality, Shop Canadian

DRIVE CAREFULLY—
THINK TWICE—YOU LIVE ONLY ONCE!
Traffic Laws are not just for the OTHER guy.
HOUGH INSURANCE AGENCY
Ph. 448-2854 Chesterville Box 294

FLOOR COVERINGS
ARE
Our Business
OUR RANGE OF MODERN STYLES, PATTERNS AND MATERIALS IS UNMATCHED
CUMMING
FURNITURE SALES
PHONE 448-2397 CHESTERVILLE

NOW IS THE TIME TO BUY THAT
BIG NEW CAR
YOU HAVE BEEN DREAMING ABOUT—
A NEW '67 CHEVROLET OR A SNAPPY USED CAR FROM US!
ALBERT & RAYMOND
GREGOIRE AUTO LTD.
443-2885 — PHONES — 443-2842
EMBRUN — ONTARIO
AUTHORIZED CHEV. AND OLDS. DEALER
SALESMEN: MARCEL LEFEBVRE, TOM ARMSTRONG, CHARLIE BRYDGES, 987-2928, CRYSLER

TOYS! TOYS! TOYS!
AT A DISCOUNT
WE ARE OVERSTOCKED IN TOYS:
Take advantage of savings of a full 10% discount on all toy department items from April 20 - 29.
OUTSIDE WHITE PAINT: $5.95 per gallon
COYNE'S
YOUR HARDWARE CENTRE
Phone 448-2505 — Chesterville

FARMERS
FOR YOUR FENCING NEEDS—SEE US!
Special discount prices on Barbed Wire, 8-strand Page Wire, Steel Posts, Staples.
Now is the time to get your Ammonium Nitrate and Fertilizers and make sure of having it—when you need it. We have fertilizer spreaders at your service—FREE OF CHARGE.
GARDEN AND LAWN FERTILIZER — LAWN SEED
CLOVER AND GRASS SEEDS
A Complete FEED SERVICE TO SERVE YOU WELL
Service is Our Policy
CLEMENT FEED & FARM SUPPLIES LTD.
Office, 448-2161 —Phones— Res., 448-2824

DURANT FLOWERS
AND GIFTS
Chesterville
FOR EVERY OCCASION
Delivered
A nice assortment of items very suitable for gifts.
We Aim to Please
Phone 448-2060

21 YEARS OLD?
When you turn 21 you are no longer covered by your parents' Hospital Insurance. You must take out individual membership within 30 days. Get your application form at a bank, a hospital, or the Commission.

NEW JOB?
To keep insured follow the instructions on the Hospital Insurance "Certificate of Payment—Form 104" that your present employer is required to give you on leaving.

NEWLY WED?
The "family" Hospital Insurance premium must now be paid to cover husband and wife. Notify your "group" without delay or if you both pay premiums direct, notify the Commission.

Your ONTARIO HOSPITAL INSURANCE Plan
Ontario Hospital Services Commission, Toronto 7, Ontario.

FARM IMPLEMENTS AND EQUIPMENT
SEE THE LATEST IN:
FORD TRACTORS AND EQUIPMENT
DION HARVESTERS — SLAB SILOS
Paul Monast & Son
FORD DEALER
PHONE 448-2462 CHETERVILLE

FIGHT CANCER
WITH A CHECK UP AND A CHEQUE
SUPPORT THE CANADIAN CANCER SOCIETY

MURIEL'S FLOWERS
For Every Occasion
We Deliver
Phone 774-2201
WINCHESTER

Art and Amy DAYKIN
PHOTOGRAPHY
WEDDINGS
FAMILY GROUPS
CHILDREN
Phone Osgoode 826-2567
Osgoode - Ontario
26tf



For Factory Service on all your G-E Appliances,
GORDON McINTOSH
Sales Service
— PHONE 987-2923 —
CRYSLER — ONTARIO

The Bargain Table

"An Article Advertised is an Article Sold"

CLASSIFIED ADVERTISING RATES

FOR SALE, FOR RENT, HELP WANTED, ETC., MARRIAGE, ENGAGEMENT and COMING EVENTS, **10 cents a line, counting 5 words to a line, minimum 75 cents first insertion. Subsequent insertions at 7 cents a line, with a 40c minimum.** CARDS OF THANKS, **10 cents per 5-word line, minimum 75 cents.** IN MEMORIAMS, **75 cents plus 25 cents for each 4 line verse.**

FOR SALE—Red clover seed, 20c lb. — Phone 774-3588. 33-2

FOR SALE—1963 Ford 2-door sedan, custom radio, 6 cylinder, good condition. Sell or trade. — McPherson Motor Sales, Winchester Springs, Phone 774-6923. 32-1

FOR SALE—Beach combination oil and gas stove, in good condition; ideal for cottage, electrcity not necessary. Very reasonable.—Phone 774-3691, Mrs Woodrow Holmes, Winchester. 33-2

FOR SALE — Massey-Ferguson flail type forage harvester, used 2 years; ideal for zero grazing.—Apply John J. TacLeod, Phone Lancaster 347-2782, Dalhousie Mills, Ont. 32-1

FOR SALE—Finest quality baled alfalfa hay and straw. — Apply to Allan Clement, Phone 448-2824, Chesterville, after 6 p.m. 34-3

FOR RENT OR SALE—House for rent or sale in Finch; furnace and bathroom. $40 per month.—Phone YU 4-2469. 32-1

FOR SALE—Mixed baled hay. Reasonable. — Phone 448-2688. 33-2

FOR SALE—1963 Chevrolet Bel-Air sedan, automatic, 6, one owner, low mileage, good condition, $1,195; 1962 Pontiac convertible, automatic, V8, $1,195; 1962 Ford, standard, 6, $695; grey Ford tractor, good condition, 3 new tires, $395; Holstein springer, $225. — Apply Sterling Myers, Phone Avonmore 346-5523. 34

FOR SALE—Wooden stave silo, 20'x24'. — Apply Martin Derks, RR2, Chesterville, Phone 448-2522. 33-2

FOR SALE—2 galvanized steel roofs from 14' stave block silos, $215 each; quantity of Garry oats, suitable for seed, $2.75 per cwt. from bin. — Apply Dwaine Wheeler, Phone 448-2703, Chesterville. 33

FOR SALE — Baled straw, 35c per bale. — Apply Howard MacMillan, RR2, Finch, Phone 346-2018. 32

FOR SALE — Stormont "Century" farm. 250 acres productive corn, alfalfa land. Convenient dairy, hog, beef buildings, exceptionally good fencing, abundant water, Macadamized highway. Early possesion possible. Inspection welcome. — Phone 984-2346, George Baker, Newington, Ont. 32-2

FOR SALE—200 bales straw; 1,000 bales hay.—Apply Edwin Forward, RR4, Winchester, Phone 448-2684. 32-3

FOR SALE—Timothy seed, recleaned, No. 1. — Apply Gordon Countryman, Morewood, Phone 448-2578. 33-3

FOR SALE—Good used Surge units and vacuum pumps, DeLaval single and double units, Universal single and double units and pumps. Hinman Stepsaver with approximately 90' of 1½" Pyrex glass pipe. Ask for a free trial on Chore - Boy Low Vacuum Milkers, swing and floor types. If interested in pipeline milking or in a Herringbone parlour, just ask for a list of users in the area. — Keith Grant, Moose Creek. 32-2

FOR SALE—4 tons Garry oats, suitable for seed, $3 a hundred. —Apply Walter Norton, Crysler, Phone 987-5540. 32

FOR SALE—1964 Pontiac Parisienne, 2-door hardtop, 327-300 h.p. engine, automatic transmission, radio, positive traction rearend. White with red interior. — Apply John Allison, Morewood, Phone 448-2507, after 7 p.m. 32

FOR SALE—Quantity of cleaned timothy seed at 15c a lb.—Apply Milton Stewart, Phone 448-2737, Chesterville, RR2, Winchester. 32

FOR SALE—Reg. Jersey pure bred yearling heifers, all open; price reasonable.—Apply to Albert Menard, RR1, Embrun, Phone 443-5484. 32-3

REAL ESTATE

190-acre Farm—Maxvile district. All under cultivation. New barn 150'x36', equipped with bulk tank and barn-cleaner. Good brick house. Included full set modern farm machinery, 60 head Holsteins. Owner retiring.

Frame House on King St., Chesterville. Three bedrooms, town water. Must be sold to settle estate. Terms available.

200-acre Farm—Matilda Twp., all tillable. Fair buildings with hydro and water installed. 120 acres fall plowed. Full set new machinery (some never used) included. Priced to sell.

116-acre Farm—Osnabruck Twp. Real good buildings. Well situated on good road. Full price $8,000.

AUSTIN CARKNER
Real Estate Broker
WINCHESTER — ONT.
— Phone 774-2618 —

HELP WANTED—Woman to care for bed patient only. — Write Box GS234, c/o the Chesterville Record. 32-1

BUS DRIVER WANTED — Apply Box 68, c/o Chesterville Record, Chesterville, Ont. 33

NOW ON DISPLAY—1967 Lawn Boy mowers, so easy to handle, so easy to start. Be sure to see it before you buy. — Apply Munro's Garage, Chesterville, your parts and service Lawn Boy dealer. 32tf

AN INVITATION — Everyone is welcome to stop and see the clothes on hand at the Second Hand Store, West of Finch. — Alma Chene, Phone 984-2023, Finch. 33-2

HELP WANTED — Housekeeper, mature woman or couple, live in, pleasant home, good remuneration. — Write Box 38, Morrisburg, Ont. 32

AVON

NOW AVAILABLE — An opening with Avon Products. Write today while territory is still open. — Write: Miss M. Rossiter, 4 Maple Crest, Ville de Lery, P.Q. 32-1

VACCINATE before calves go on range. Protect them with 2 in 1 vaccine — Nixon Blackleg - Malignant Edema Bacterin. Economical 2 cc. dose. — Available at H. G. Bigelow, Phm.B., Rexall Drug Store, Phone 448-2492, Chesterville. 32-1

Convertibles

1966 OLDS CUTLASS — Yellow/black, fully equipped, automatic on floor, 16,000 miles, one owner. Licence L17958.

1965 CORVAIR CORSA — Blue 140-h.p. motor, 4-speed transmission, one owner. Lic. 12-112.

1964 DODGE — White/red interior. 383 cu. in. motor.

1964 ACADIAN BEAUMONT — Red/black top, V8, automatic. Lic. L10958.

1963 RENAULT — Green, 4-speed, 2 tops, soft and hard, lady, one owner. Lic. L18169.

1962 ACADIAN BEAUMONT — Red/black top. Automatic.

1957 MERCURY — Blue/white. Make us an offer. Lic. N14845.

Just Arrived—

1967 CAMARO — Blue 327 engine, 4-speed transmission.

MARCELLUS MOTOR SALES LTD.
MORRISBURG — ONTARIO
32-1

WESTINGHOUSE APPLIANCE Sales and Factory service available at Bogart Motor Sales Ltd., Phone 448-2488, Chesterville. 35-6

WANTED—Will rent or take charge of a farm with stock — or rent a small farm. — Write Albert DeMontigny, RR2, Greenfield, Ont. 32

MUSICAL ENTERTAINMENT — For the best in musical entertainment call The Golden Star Ramblers. Wedding receptions, parties, etc. Call 422-3391 or 235-3705, Low, Quebec. 32

WHEEL ALIGNMENT and balancing by factory-trained mechanic. — Phone 448-2488, Bogart Motor Sales Ltd., Chesterville. 35-6

WHY PAY MORE? Fill your freezer today. Fresh ground hamburger, 39c lb.; barbecue steaks, 55c lb.; fresh sliced loin pork chops, 55c lb.; breakfast bacon, in 1-lb. pkgs., 59c lb. All above items are packaged in 10-lb. packs. We process all meat for home freezers at 2c lb., hamburger included. — Phone 774-2005 or 448-2538, Bill Marcellus. 30tf

PIANOS WANTED for parts, old uprights, any condition; will pay up to $75.00 — Call collect Sartison's Piano Services, Ottawa, 733-7184. 32-4

TO RENT—Torque wrench, copper tube cutter and flanger, caulking gun, compression gauge. pop-rivet gun, lawn seeder and fertilizer spreader, extension ladder, wheel barrow, lawn roller.—Western Tire and Auto Supply, Chesterville, Ont., Phone 448-2875. 34-4

DAYLIGHT SAVING TIME — A resolution of Chesterville Village Council sets the beginning of Daylight Saving Time in the village at midnight, April 29, 1967. All clocks in the community will be set forward for one hour from that date until notice of change in the Fall. 32-2

PRE-SEASON SALE — From now until May 20, 1967, a 100' extension cord free with the purchase of CGE lawn mower. Make it simple and go — mow (electric!...—Fulton's TV and Appliances, Phone 448-2195, Chesterville. 32-2

TO RENT — Centrally located 3-bedroom apartment and garage. —Dial 448-2884 or 448-2444, or write Box 89, Leon Marcellus. 31tf

Nearly 200,000 Canadians successfully completed Red Cross water safety courses last year.

AUCTION SALE
of
MACHINERY, H.H. EFFECTS AND FARMS

In order to settle the Estate of the Late PATRICK BARRETT, there will be offered for sale by Public Auction on the premises **Lot 21, Con. 7, Winchester Twp. 3 Miles North-East Chesterville**
on
SATURDAY, APRIL 29, 1967
Starting at 1.00 p.m.

Oliver '17' Combine with Scour Cleaner, in perfect order; W-6 McCormick Tractor, with pulley, perfect condition; 2 Heavy Duty Farm Wagons; New 3-furrow Tractor Pow; Papec Forage Harvester with Hay and Corn Head; Set Double Discs; 2 Gas Pumps; 500-gallon Tank; 2 Oil Pumps; Seed Drill; 2 Tons Oats; Quantity Wheat; 200 Lbs. Alfalfa; 75 Bales Straw; Lumber; Drive Belt; 500 Lbs. Timothy Seed; Drills; Tools; Chain Saw. Household Effects: Chesterfield and Chair; Buffet; Platform Rocker; Diningroom Table, Chairs; Dishes; Arm Chairs; Gas Stove; Oil Heater; Pots; Pans; 21" Television; New Washing Machine; Heintzman Piano; Wood Stove. All Household Effects.

THE FARMS — Consisting of 250 acres in all, will be offered at same time and place, subject to reserve bid.

TERMS — CASH
LEO BARRETT, Executor
H. D. Tupper, Auctioneer, Chesterville. 32-2

LUMBER AND BUILDING SUPPLIES—For all your needs drop in at Byers Building Supplies Limited, just north of Chesterville. Man on duty 8 a.m. - 5.30 p.m. 19tf

FOR SALE—Baby chicks, Rhode Island Red crossed with Barred Rock; available every week. — Apply Donald MacIntyre, Finch, Phone 984-2411. 22tf

ATTENTION — Farmers and Drovers: We buy sick or dead animals, cows or horses, for pet food only. Top prices paid according to size, quality and animal not dead more than 2 to 5 hours. 24-hour service. Call Russell 445-2859 collect. Renald Moss, Russell, Ontario. Licence No. 61-C-67. 25tf

WANTED—We will pick up and pay you for your sick or dead animals according to quality, $2 - $10 for cows; $5 - $15 for horses. For prompt service call collect Herb Loucks, 774-5250, Winchester, or Guy Mackabee, Crysler, Phone 987-2818. Licence 12C66; Dead Stock Plant No. 11-RP-66. Dec 67

WANTED — Beef hides, any weight. Apply Bill Marcellus, Phone 774-2005 or 448-2538. 19tf

WANTED—Your animals, dead or alive, with no cost to you, 24-hour service. For prompt service call collect Gerard Hebert, Drover, Crysler, Phone Chesterville 448-2612 or Crysler 987-5364. Licence No. 22C66. Will pay $5.00 to $10.00 per call for horses and cows and the value of the animal. 30 June 67

CUSTOM SLAUGHTERING—We will pick up and slaughter your beef and pork; cut, wrap and freeze.—Earl's Meats, Chesterville, Phone 448-2324. 31tf

RUBBER STAMPS—We can supply all types of rubber stamps on short notice. Reasonable prices and personal attention to each order. Ask about them at the 'Record" Office. 2tf

EQUIPMENT RENTALS — Air compressors, 'dozers, sand, gravel, building heaters, house moving.—Sullivan Bros., Phone 448-2660, Chesterville. 16tf

Free "Records"

We regret that due to Post Office regulations we must curtail our free "Records" that we send to our friends in hospital. From this date, we must limit the time to four issues or one month for any one person. We will be glad to send copies to the local hospitals, upon receiving the names and addresses. Just let us know at 448-2144 and we will provide the "Record" free for up to one month.

USED VACUUMS AND POLISHERS—Excellent used vacuums and polishers. Will demonstrate in your home.—Write or phone L. Bissell, Box 57, Ingleside, Phone 537-2598. 27tf

NOTICE TO CREDITORS AND OTHERS

IN THE MATTER OF the Estate of CARL GRAHAM MERKLEY, late of the Village of Chesterville, in the County of Dundas, Dairy Proprietor, deceased.

NOTICE is hereby given, pursuant to The Trustee Act, that all persons having claims or demands against the Estate of CARL GRAHAM MERKLEY, late of the Village of Chesterville, in the County of Dundas, Dairy Proprietor, deceased, who died on March 18th, 1967, are required to deliver, or send post prepaid, full particulars of their claims to the undersigned Solicitors for the Executors on or before the 10th day of May, next, 1967.

TAKE NOTICE that, after such last-mentioned date, the Executors will proceed to distribute the assets among the parties entitled thereto, having regard only to the claims of which notice shall then have been received by them.

DATED at Chesterville, Ontario, this 7th day of April, 1967.
CASS & CASS,
Chesterville, Ontario,
Solicitors to the Executors. 32-3

ANTIQUES WANTED—Old glass; coloured pieces, any style, clear pattern glass and old china. Wooden ware: butter bowls, prints, pine corner and flat cupboards, small pine washstands, sinks, chests, desks, tables, cobblers' benches, settees, spice and coffee mills. Old brass: candlesticks, kettles, mirrors, picture frames, vases. Old iron: pots, coffee grinders, etc. Oil lamps: fancy table oil lamps, hanging oil lamps, wall oil lamps. No matter how large or small, give us a call. If you wish to sell or just want a free appraisal write or call collect. — Gordon and Doris McDonald, The Castor Shop, Box 138, Phone 445-5229, Russell.

AUCTION SALE
of
LIVESTOCK AND FARM IMPLEMENTS

The undersigned will offer for sale by Public Auction on **Lot 23, Con. 3, Lochiel Township 5 Miles East of Alexandria, on McCormick Road 5 Miles N.-W. of Glen Robertson**
on
SATURDAY, MAY 6, 1967
Starting at 12.30 p.m.

Livestock: 21 Holstein Milk Cows, all young; 8 Choice Holstein Heifers, 1 year old; Holstein Bull, 1 year old; Some Calves; Quantity Hens. Machinery: 1954 Dodge Half-ton Pick-up Truck with Rack, in good condition; 1960 M-F No. 35 Tractor with 2-furrow Hydraulic Plow; M-F Tractor Blade; McC Double Tractor Disc, 28 discs, like new; 6-section Smoothing Harrows, new; Chain Harrow; Grubber; McC 16-disc Seeder, on rubber, with 2 Clutches, like new; 3-section Steel Land Roller; Rigole Plow, 3-point hitch; Cultivator; McC Hyraulic Mower, 7' cut; McC Rubber-tired Trailer Manure Spreader; M-F Sidedelivery Rake, 4 bars; Grain and Hay Elevator, 42', with motor; Hydraulic Fertilizer Box; Hoy Loader, on rubber; John Deere Rubber-tired Wagon with Rack, like new; Steel Wagon with Box; McC Binder, 7'; Manure Sleigh for Tractor; Stoneboat; electric Water Heater; Electric Fan, 17"; Manure Carrier with 150' Track; National 2-single Unit Milking Machine with Motor; 12 8-gal. Milk Cans; Pails; Strainer; 32' Extension Ladder; Barn Framing and Planks; 100 Cedar Posts; Battery Fencer; 3 Rolls Snow Fence; Iron Pots; 13 Sheets New Tin, 7'; 2 Rolls Barbed Wire; Double Pulley; Iron Vise; Gas Lawn Mower; Big Steel Tank; 2 Cement Tanks; Oil Tank; Milk Stand; 39 Sheets Tin, 6' 9¾ sq.; 2 Mail Boxes; 150' Plastic Pipes; Bench Saw and Grindstone, complete with Motor; 600 Bus. Good Oats; Good Baled Hay and Straw; Good Cow Dog. Furniture: White Enamelled Sink, new; Chairs; 2 Beds, complete; Bureaus; Picnic Tables; Canner; Chains; Shovels; Many Other Articles Too Numerous to Mention.

TERMS OF SALE

$20 and under, Cash; over that amount 4 months' credit upon furnishing approved joint notes bearing interest at 6%. Terms on Truck: Cash.

Everything will be sold without reserve as farm has been sold.

JEAN LAMARCHE, Prop.,
RR1, Alexandria, Phone Lochiel 76-R-6.
Albert Faubert, Auctioneer, Alexandria, Ont., Phone 525-2182.

Farewell party for Mr and Mrs Jean Lamarche on Saturday, May 6, at Green Valley Pavilion at 9 p.m. Everybody welcome. 32-1

AUCTION SALE
of
HOUSEHOLD FURNITURE AND FARM EQUIPMENT

In order to settle the Estate of **Late Mr and Mrs Roy Brownell** there will be offered for sale by Public Auction **2 Miles West of Newington**
on
SATURDAY, APRIL 29, 1967
Starting at 1 p.m.

Three Pure Bred Ayrshire Heifers: Selwood Victory Daughter, born Nov. 28, 1964, bred to Masterpiece Sept. 29, 1966; Alderwood Supreme Daughter, born April 9, 1965, bred to Burnside Pathfinder March 1, 1967; Alderwood Supreme Daughter, born June 17, 1965, bred to Masterpiece April 12, 1967. Dump Rake; Corn Cultivator; Grain Binder; Steel-wheeled Wagon; Cutter; Sleigh and Harness; 2 Electric Brooders; Water Feeders and Troughs for Chickens; Gas Pump; Litter Carrier and Car; Fanning Mill; Wheelbarrow; Lawn Mower; Ladder; 2 45-gal. Drums; Small Tools; 3½-h.p. Roto Tiller; Single Unit DeLaval Milker; M-F Dyno Balance Mower, 7' cut; Chicken House 11' x 12'; 3 Clocks, 1 electric 2 antiques; 2 Electric Lamps; Picture Frames; Battery Radio; End Table; 2 Small Tables; Sewing Machine; Foot Stool; TV, TV Aerial and Rotor; Pots and Pans; Chrome Set and 6 Chairs; Wooden Table and 6 Chairs; Diningroom Table and 6 High-back Chairs; 6 Rocking Chairs; Electric Toaster; Electric Iron; Electric Tea Kettle; Electric Deep Fryer; China Toilet Set; 2 Odd Washbowls; Beds, Springs and Mattresses; 2 Feather Ticks; Roll-away Cot and Mattress; Dressers; Stands; G.E. Refrigerator; G.E. Heavy Duty Stove, 3 years old; Box Stove; Kitchen Range; Oil Burner; Ironing Board; Vacuum Cleaner; Washing Machine; Chesterfield and 2 Chairs; Spinning Wheel; 2 High Chairs; Play Pen; Heating Pad; Lanterns and Coal Oil Lamps; 2 Sinks; Baby Sleigh; 9-piece Dining Room Set; Many Other Articles.

TERMS — CASH
THE ESTATE OF THE LATE MR & MRS ROY BROWNELL
Gordon Ross, Auctioneer, Phone 346-5548, Newington. 32-1

AUCTION SALE
of
CATTLE, FARM IMPLEMENTS, ETC.

The undersigned will offer for sale by Public Auction at **Lot 6 Con. 6, Kenyon Township 1 Mile West of Fassifern and Highway 34 4 Miles N.-W. of Alexandria**
on
WEDNESDAY, MAY 3, 1967
Starting at 1 p.m.

13 Holstein Milch Cows; 3 Heifers, 1 year old; Bull, 1 year old; Black Team of matched Mares, 6 years old, about 1,300 lbs.; 40 Hens, 1 year old. Machinery: Ford Jubilee Tractor, perfect order; M-F 2-furrow Hydraulic Tractor Plow; J-D Tractor Mower, 7' cut; J-D Rubber-tired Wagon; NH Side Rake; Snow Blower; Hay Elevator, 24', with Motor; Double Tractor Disc; Springtooth Harrow; Scraper; Double Harness; Scales; Hay Loader; Team Mower, 6'; Surge 2 Single Unit Milker with Pipes for 18 Cows; ½-h.p. Motor; 6-can Milk Cooler; 7 8-gal. Milk Cans; 2 Cement Water Tanks; Pails; Dump Cart; Walking Plow; Sulky Plow; Disc-drill Seeder; 3-point Hitch Weed Sprayer, like new; Cheap Sleigh; Carriole; 2 Good Buffalo Robes; Steel Water Tank; Hay Rack; Hog Crate; Double Sleigh; Separator; Butter Churn; Electric Fencer; 3 Rolls Snow Fence; Double Pulleys; 100 Ft. Rope; Forks; Shovels; Good Cow Dog; 300 Bales Hay. Furniture: Belanger Enamelled Range; L'Islet Enamelled Range; Double Bed, complete; Bureau; Washstand; Round Table; Chairs; Cupboard; Etc.

TERMS OF SALE

$25.00 and under, Cash; over that amount 3 months' credit upon furnishing approved joint notes bearing interest at 6%. Terms on Tractor: Half Cash.

ALBERT TROTTIER, Prop.,
R.R. 2, Greenfield, Phone Lochiel
Albert Faubert, Auctioneer, Alexandria, Ont., Phone 525-2182. 32-1

AVONMORE W.I.—
(Continued from Page 1)

Mrs Martel read a letter from the F.W.I.O. giving details of the 70th annual National Conference to be held in Guelph in June

A letter from Mrs Allison Murray, retiring home economist, expressed thanks for the local branch's co-operation.

An invitation to attend the annual Save the Children's banquet in Cornwall was received.

Five members have held "hobo teas" in recent weeks, with the W.I. treasury benefitting therefrom.

Reports were given by convenors of standing committees.

Mrs E. L. Filion reported on the recent spring Board meeting.

The president, Mrs Armour, presetned gifts to Mrs Grant Tinkess and Mrs Ida Poapst for perfect attendance in the past year.

Mrs Armour, Mrs MacDiarmid and Mrs Filion were appointed as delegates to the annual District Meeting to be held in Osnabruck Centre on May 24th.

Miss Jean MacMillan on behalf of the members, thanked Mrs MacDiarmid for her hospitality and those responsible for the "potluck" supper which preceded the annual meeting.

Mrs Grant Tinkess will be social convenor for the next meeting on May 18th to be held at Mrs Armour's home. Hostesses will be Mrs George A. McElheran Mrs Armour, Mrs Clifford McElheran and Mrs Stanley Norman.

ARDA—
(Continued from Page 1)

was raised and spent the best years of his life. But instead of being saddled with the responsibility of maintaining his farm he has been able to retire.

One estimate suggests that in the 11 Eastern Ontario counties from Hastings East to the Ottowa River and Renfrew, there are about 12,000 uneconomically-sized farms like Mr. Vingerhoeds' original holdings which may have enough land among them to make about 8,000 viable units.

CARD OF THANKS

We wish to express our sincere thanks to Drs Howard and Duane Justus, nurses and staff, 1st floor, Winchester Memorial Hospital, for their care and extreme kindness to Garnet Liscumb while he was a patient there; also to relatives, neighbours and friends for floral tributes, contributions to Canadian Cancer Society and the many acts of kindness during our recent bereavement. Special thanks to Rev J. K. Jensen, Canadian Cancer Society and Vice and Craig Funeral Home.

Mrs Amos Liscumb and Family.

CARD OF THANKS

I would like to thank all those who remembered me with cards, visits, gifts and flowers while I was a patient in Winchester Memorial Hospital. Special thanks to Drs McMillan and Watt, Rev Mr Craig and the nursing staff on 1st floor.

Gladys Carruthers.

Municipal garbage collectors in Arnold, Eng., were given a day off to go to the races provided they did five days' work in four days.

Clement Insurance Agency
Since 1893
GENERAL INSURANCE
Our knowledge and experience n Insurance enables us to give you a first class, prompt, efficient service.
JOHN CLEMENT
Chesterville — Ph.: 448-2598
3-4-66

100th Birthday Party

FREE DRAW

Here's Your Chance to Win One or More of 100 Prizes

INCLUDING MINK JACKETS and MINK STOLES

In recognition of Canada's 100th Birthday, we are offering 100 free prizes. You receive a free chance in this draw with each article you place in storage with us this Spring. Take advantage of this added bonus for guaranteed and insured storage at the lowest rates available. Draw to be made December 24. Watch for list of winners. Call us today at 342-3225 for free pick-up and delivery.

SAUNDERS FUR STORAGE CO.
LEE SAUNDERS —Owner-Manager
Tel. 342-2225 — BROCKVILLE — 75 John St.
32

FEMALE

HELP WANTED

To take charge of the Cafeteria kitchen at the North Dundas District High School.

Forward application, stating experience and salary expected to:

Ian Reid, Sec.-Treas. and Business Administrator, R.R. 1, Mountain, Ontario.
33-2

PUBLIC MEETING

A Public Meeting is called for **Thursday, April 27, at 8 p.m. in Chesterville Community Hall,** to discuss the Development and Zoning By-law under consideration by Village Council.

Every taxpayer of the Municipality is affected and should be present.

Lorne Marcellus, Clerk.
32-1

Professional Directory

MONUMENTS
Representing
LON'S MEMORIALS
Apply
DWIGHT CROWDER
Williamsburg — Phone 535-2683
Dec. 66

Thornhill Auction
Purchases or sales on commission or auction off estates, household goods, antiques, etc.
PHONE LANCASTER 347-3227
48tf

MAC'S BARBERSHOP
Open Days:
Monday to Saturday
Open Evenings:
Tuesday, Thursday, Friday
Closed Wednesday Afternoon
Bank of Nova Scotia Building
July 67

ROCK OF AGES — Look for this seal. It's your guarantee of permanence.
J. L. KINKAID
KI 3-3184, Morrisburg
FAMILY MONUMENTS — *Authorized Dealer*
Dec. 67

LICENSED AUCTIONEER
I solicit your attention:
I can give you a Complete, business-like Sale Management Service. Costs no more.
R. HAROLD BROWN
— Cornwall, R.R. 2 —
Phone 932-7925, Area Code 613
Mar '64

JACK H. BUSH
GENERAL INSURNACE AGENT
and
MacDougall's Insurance Agency
Automobile
Fire — Casualty
Farm
Mutuals
AVONMORE and FINCH, ONT.
June 67

Avonmore Poultry Yards
WE BUY LIVE POULTRY
Tel. Avonmore 346-5762
STIRLING LANG, PROP.
Mar 66

LICENSED AUCTIONEER
Will handle all kinds Household or Farm Auctions. Reasonable rates. Call:
GORDON ROSS
NEWINGTON
Phone 346-5548, Avonmore
Sept. 65

HAROLD D. POAPST
nsurance and Real Estate Broker
Representative
Grenville Insurance Co.
-utomobile, Fire, Casualty, Etc.
Phone Us Collect
PH. 774-2602 — WINCHESTER
Aug. 67

VICE & CRAIG LTD.
FUNERAL DIRECTORS
Metcalfe 2120
Winchester 774-2120
Chesterville 448-2120

DELBERT HUMMEL
Licensed Auctioneer for all kinds of sales, at reasonable charge. Chesterville, RR1. Dec 67

R. G. Dodds, D.D.S., L.D.S.
Dentist
DIAL 448-2334
At Residence on Albert Street
CHESTERVILLE
Feb 68

CHESTERVILLE FREE PUBLIC LIBRARY
Hours:
Tuesdays: 3-5 p.m.
Fridays: 7 to 9 p.m.
Book catalogues are available and your selections are invited to guide the Book Purchase Committee.
Dec 67

LICENSED AUCTIONEER
Will handle all kinds of Farm or Household Auctions. Guaranteed results. Reasonable rates. Write or phone for dates at my expense.
DWIGHT TUPPER
CHESTERVILLE, RR1

Moving & Hauling
We are completely equipped to look after your commercial hauling and all local and long distance moving.
Consult us for rates — our prices are reasonable.
H. A. GREER, Prop.
CHESTERVILLE — ONTARIO
Apr 67

FOR COMPLETE INSURANCE SERVICE
Fire — Casualty — Life
Phone Collect
Biccum and McIntosh Ltd.
— Phone 774-2410
WINCHESTER
Oct. 66

Phone
Mrs Jessie Runions
RR2, Winchester Ph.: 448-2266
for
All Lines Co-op Insurance
or
Chesterville Co-op
Dec 67

DR R. GIANTURCO
VETERINARIAN
Queen Street — Chesterville
— Phone 448-2828 —
Oct. 67