The Leader

XXIII, No. 14 MORRISBURG, ONT. FRIDAY, MAY 15 1925

Flour & Feed

We have a nice assortment of feed on hand. Try our Monarch Chick Feed.

Clover Grass Seed

To clean up our Grass and Red Clover Seeds, we are offering them at a great reduction.

SEED CORN

Our stock is complete in both Flints and Dents varieties.

EGGS

We are paying top prices for Eggs and buy according to regulations.

THE UNITED FARMERS CO-OPERATIVE CO. LIMITED
MORRISBURG, ONT.

Monarch Fertilizer

Makes gardening easy and more profitable. Nothing better for the lawn, flower bed or vegetable garden.

GUARANTEED ANALYSIS——

Nitrogen .....3.2 p.c.
Available Phosphoric Acid ..8 p.c.
Total Phosphoric Acid .....9 p.c.
Potash (actual) .....4 p.c.

Price—100 pound bag $4.75. Smaller quantities 5c per pound. Four pounds sufficient to cover 100 square feet.

Seed Corn

It pays to plant GOOD SEED—Our Seed Corn is all Government Inspected and selected for growth anywhere in Ontario. The following varieties in stock:—

IMPROVED LEAMING, WINCONSIN No. 7, YELLOW DENT BLOODY BUTCHER, PRIDE OF THE NORTH, EARLY BAILEY, GOLDEN GLOW, NORTH DAKOTA, LONG FELLOW, COMPTONS EARLY, STOWELL'S EVERGREEN.

Our prices are right. Secure your supply while stock is complete.

R. H. BRADFIELD & CO.
THE HARDWARE STORE—OPPOSITE ST. LAWRENCE HALL
MORRISBURG — ONTARIO

MRS. A. C. CASSELMAN

Death, which caused an irreparable loss in a happy family circle on Tuesday, May 12th, removes from our midst, a noble mother, whose rare courtesy and sunny temperament inspired the love and respect of all who were acquainted with her, in the person of Mrs. A. Casselman.

Deceased, whose maiden name was Naomi A. Schaffer, daughter of the late Mr. and Mrs. H. Schaffer, was born in Matilda and, at the time of her death, was in her 80th year. In 1864 she was united in marriage to Mr. A. C. Casselman, and 40 out of their 61 years of a wedded journey through life, were spent in Morrisburg, during which time deceased was a member of St. Pauls Lutheran Congregation, and as a Christian, faithfully discharged her duties towards her church.

She is survived by her husband, six sons and two daughters, namely: Arthur H., Morrisburg; J. Clinton, Montreal; Ward A. of London; Kenneth W. London; Irwin, Rochester, N.Y.; Garnet, Morrisburg; Mrs. Rev.) Maurer, Kitchener; Mrs. Rohrig, Morrisburg. She is also survived by 12 grandchildren, and 8 great grandchildren.

The funeral was held on Thursday at two o'clock, from her late residence, to St. Paul's E. L. Church, Rev. Maurer officiating, assisted by Rev. McCreery of Ottawa and Rev. Iseler of Williamsburg. Interment was made in Mount Pleasant Cemetery. The pall-bearers were her five sons and nephew.

STANLEY DAVID McGILLIVRAY

The shocking news of the sudden death of Mr. S. D. McGillivray, son of the late Peter and Mrs. McGillivray of Morrisburg, which occurred in Potsdam, N.Y., was received on Saturday, causing much sorrow among his many friends in Morrisburg, where deceased had spent his boyhood days.

The remains were conveyed to Morrisburg on Saturday evening and the funeral service, conducted by the Rev. Archdeacon Carson, was held at the home of Mrs. McGillivray, on Monday at two o'clock.

Deceased is survived by his wife and one daughter, his mother, Mrs. P. McGillivray, 3 brothers, Peter, John and Danny; and three sisters, Miss Cassie McGillivray, Mrs. E. Fagan and Miss Flora McGillivray, all of Morrisburg.

Among relatives and friends attending the funeral were, Mr. and Mrs. Irdine, Chesterville; Mrs. McFarlane, Massena; Mr. and Mrs. A. Kennedy, Mr. and Mrs. Arthur Kennedy, Mrs. Tom Fagan, Mrs. George Wilson, Mr. and Mrs. Frank Rivier and Mr. Wm. Fagan, all of Cornwall.

A RARE TREAT

Mr. Arthur Hadwell, of Montreal, the great Welsh tenor gave the people of Morrisburg, the rarest treat that it has been their privelege to enjoy for a long time. Mr Hadwell sang in Knox Church both morning and evening and thrilled the crowded house with his marvellous voice. It is not only the technic of his singing that makes him great but also the feeling and power that he puts into his songs. Not for years would one come in contact with a singer who makes out of what might appear to be a simple song the throbbing message that Mr. Hadwell mages it.

On Monday evening Mrs. Gorrell, organist of Knox Church, together with Mr. Hadwell assisted by Mrs. H. K. Harris, of Montreal, a pianist of remarkable ability, gave a recital in the church which was crowded to capacity. Mrs. Gorrell rendered a number of beautiful selections which called for encores from the appreciative audience. Mrs. Harris gave the people a treat by playing several piano selections. Mr. Hadwell sang many powerful numbers but the one which most touched the hearts of the people was his rendering of the old favorite song "Mother Machree". More than one person was moved to tears by the feeling and pathos he put into this song.

Those who would wish to hear Mr. Hadwell again, may do so by tuning into the Northern Electric, Montreal, next Sunday evening after eight-thirty, and also the Sunday following. Mr. Hadwell is to sing in Welsh on Empire day from the studio, and it would be a treat to hear him in his rendering of the old Welsh songs.

HORSE RACES AT MORRISBURG

Plan to attend the races at Morrisburg on the Kings Birthday, Wednesday, June 3rd. $450.00 are offered in purses, and already, a number of the fastest horses in Ontario have been booked. It is expected that sufficient entries will be added to the present list before June 3rd, to make this one of the best and most interesting days to those who enjoy horse races, ever held on the local track. If you do not care for horse races, it will be a pleasant outing for you to come out and meet your friends. In order to accommodate passengers from the United States. Mr. Froats, manager of the ferry, has arranged to run two boats on June 3rd between Morrisburg and Waddington.

BOARD VIEWS CARLETON PLACE SCHOOL

A number of the members of the Board of Education, acting on the advice of Mr. Rogers, I.H.S., who attended a meeting of the Board and Council here last week, motored to Carleton Place on Monday to look over their Collegiate Institute.

The visitors were favorably impressed with the building, but it is much too large for our requirements. It is of the very latest design, approved by the Department of Education, and is fire-proof throughout. It cost $120,000. Notwithstanding that the building was approved by the Department, however a number of interested parties in Carleton Place expressed themselves as dissatisfied with the layout in some respects. Evidently the school in that town was built after the plan of a similar school in a larger town, and is not suitable for their particular requirements. Some rooms are congested, and other large rooms are not occupied.

Our Board of Education should take advantage of the Carleton Place Board's experience, and not adopt the plans or suggestions of any one who is not thoroughly acquainted with the requirements of this particular Collegiate Institute District. We venture to say that the advice of a committee composed of our Collegiate Principal, ex-Principals, and other teachers, who have spent many years teaching in this Collegiate District, who know the requirements of this field; who know the rooms in which congestion has occurred within the last number of years, and other special requirements, acting with members of the Board, an architect and an expert on heating systems, would not merely draw up a more suitable and acceptable plan than the Department can suggest, but would save time, money and the good will of the people.

Just how long the Department will continue to delay the preliminary work, is a matter in which some are more interested than others, particularly those who have children going to school from Morrisburg and the surrounding district, and the members of our teaching staff.

There can be no doubt, that holding up one's sleeve, the particulars of the delay too long, which vitally interests everyone of us, is not conducive to good. It antagonizes the public, and to lose the good will of the public would be fatal, for the fate of our highest institution virtually hinges on the good will of the people. The Board surely realizes that getting turned down by the Department of Education would not mean as serious a set-back, as getting turned down by the ratepayers after having worked out their plans too closely in harmony with the Department, that is to say, to the extent of keeping the citizens groping in the dark.

CURLERS MINSTRELS

Good jokes interspersed between the day's most popular songs and a medley of old plantation songs will make lively minstrel first part for the Curlers Minstrels. Saturday, May 23rd.

The second part of the program will contain many special features among which are the Highland Fling to music by the bag pipes. "A Mammy's Lullaby" with tableau; A humorous character monolog; the humorous octette, "When You've Enough to Marry me," "a witty cross talk entitled "An Educated Darkey;" the up-to-date sketch "The Mayor and the Manicure;" the Anvil Chorus" from II Trovatore with real blacksmiths and anvils; a solo by Mr. J. P. Gormley; an artistic duett dance "The Skaters" and the song and chorus "Where's the Girl for Me" in which groups representing different nationalities in characteristic costumes make a dainty and impressive number. The show will be all the program suggests. Don't fail to secure your seats early at Chalmers'.

NEW COURSE IN NUTRITION

The growing interest of homemakers in problems of nutrition has led to the development of a special course of one week's lessons in nutrition to be offered as a supplement to the regular course in Food Values and Cookery. The new lessons will include a review of the values of the common foods; the causes of malnutrition in both children and adults, infant feeding, meals for young children and school lunches, menu planning and individual problems; and foods in relation to special diseases and conditions—tuberculosis, diabetis, constipation, pregnancy, typhoid, rheumatism, anemia.

Course on Dietetics and Nutriments will begin on Monday next, May 18th at 3 o'clock at the agricultural office, under the supervision of Miss Bertha Duncan, of the Department of Agriculture, Toronto.

This is a supplement to the course on Food Values and cooking which has been going on for past ten days at the Agricultural Office, and arranged for by the Womens Institute.

AFTERNOON TEA

The Womens Institute will hold an afternoon tea on Tuesday next, May 19th in the Agricultural Office, and a special demonstration of lunches and sandwich making will be given by Miss B. Duncan of the Dept. of Agriculture, Toronto. Admission 15c. ac

The Success of the Coach as McLAUGHLIN-BUICK Builds It . . . . . .

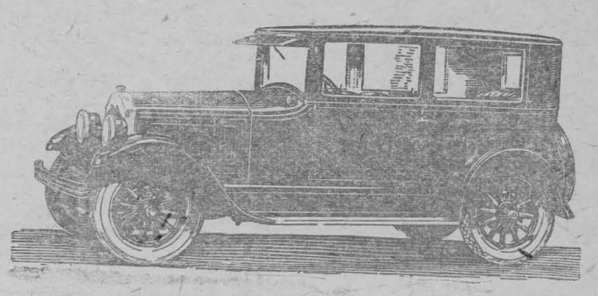

EVERYONE who has seen the Coach *as McLaughlin-Buick builds it* knows why *this* Coach has received such sweeping public approval.

The McLaughlin-Buick Coach is a real closed car—built to McLaughlin-Buick's high closed-car standards. Fisher body. Graceful lines. Two wide doors enable rear seat passengers to enter or leave either door without disturbing people in front seats. DUCO finish. Different colors for each of two Coach models.

Every detail of McLaughlin-Buick power, comfort, dependability and economy is present in both Master Six and Special Six Coach models. Yet the prices are lower than you'd expect to pay for open cars of such quality.

W. H. Fetterly & Co., - Morrisburg.



Sturdy
STRENGTH
BESIDES

Unusual beauty is embodied in the straight-line design of the economical

NESCO PERFECT
OIL COOK STOVE

Its strong frame, broad shelves, solid legs, and handsome colors makes your kitchen beautiful and your work joyous. It is easy to cook with, easy to clean. The high clean blue flame never soots up the utensils. Flame stays set. No wick cutting.

Come in for Demonstration

DEALER'S NAME HERE

D. H. JACKSON

PHONE 33 MORRISBURG

HOUSE TO RENT

Six rooms, conveniently situated.

ARTHUR FLYNN Morrisburg Ont.

A CHRONIC VEXATION OF THE ORCHARDIST

Every year thousands of fruit trees bought for one variety begin bearing fruit of some other variety. This is one of the chronic vexations of the orchard business. Some day, when all orchard trees are certified true to name, we fruit growers may be spared this annual disappointment; but at present these misfit trees are a real problem.

What are we to do with them?

Of course, the answer to this question depends on many different factors, but the most important of these is just what the substitute variety is and how seriously it fails to meet the owner's needs and wishes.

In the light of a fairly wide personal experience and observation, however—having had about 1,200 trees which persisted in bearing a different kind of apple from that for which they were bought—the writer believes that it will usually pay the orchardist to accept a considerably less desirable sort rather than to attempt to graft the tree over.

The principal objections to grafting the tree over are the following:

It costs time and money. If one is expert enough to do the work himself this may not be serious, but if the work must be hired, the cash outlay is considerable.

It defers the bearing of the tree from three to six years. This is a very important item, and of course one never does catch up, and the "deferred dividends" are a big source of loss.

The trees frequently do not retop in good shape, and one gets a poor, weak tree which bears little fruit and may break down under even that. This is the most important item of all. The variety to be worked over determines this last point to a large extent, and one would be justified in grafting a well-shaped tree like Wolf River, for example, when it would not pay to graft such poor growing trees as Wealthy or Oldenburg.

Just how radical a change in varieties one would be justified in accepting rather than to graft cannot be settled on general principles. It is somewhat a personal matter, and depends greatly on what other varieties are already in the orchard.

I would certainly be inclined to accept any of our standard sorts, say McIntosh, Baldwin, Wealthy, Gravenstein, Delicious and Wagener, in lieu of each other. And the same principle would apply to other orchard sections.

If one got such a rank change as Ben Davis for McIntosh he would probably be justified in working them over.—R. K.

THE FARM AND THE FARMER

Some men succeed at farming and some men fail. Some succeed because of favorable conditions while others succeed because of themselves. The factors of success are variable. We cannot say, for instance, that so much is due to clay loam soil and a certain per cent. to high school education. Every combination seems to present a problem by itself.

But of the two factors, the chances of success lie just as much with the man as with the farm. It is surprising what a man with a trained mind can do with an unlikely piece of land. On the other hand, it is equally surprising how little some men get out of naturally good farms.

We just enjoyed a visit with a man living on a light farm who has added over four thousand dollars to his bank account with his potato crop this past season. While his land is not of the richest, his brains have been fertilized with every kind of potato lore, observation and experience that he could turn under the folds of his gray matter. He supplemented his second-rate farm with first-rate thinking.

Recently we were told that every acre of the sand dunes of Denmark are now covered with forests. It was not natural that forests would grow there. Danish intelligence was responsible for covering these bald, creeping sand piles.

Building up the farmer is the first step in building up the farm. Taking this step may occasion some temporary sacrifice, but ultimately the results will show at the bank.

GARDEN HERBS.

Few of us that do not remember the little garden corner devoted to culinary and medicinal herbs in grandmother's garden. It was a custom in the days of our grandparents that I am not so sure but what we should follow a bit more closely to-day.

There were horseradish, sage, tansy, hyssop, lavender, pennyroyal, etc. Many family remedies were prepared at home with the medicinal herbs, while a goodly supply of the culinary herbs were always on hand to flavor the soups and dressings.

Culinary herbs should have a place in every garden. Don't think you are old-fashioned if you have a little corner for herbs. Old-timers like mint, sage, thyme, and some of the newer ones should be grown. All these have their place in the culinary department. Dill is one of the newer herbs, and also one of the best. It is an annual and when once it is let go to seed in a garden there will be volunteer plants each year. The seeds are gathered when ripe and are used to give flavor to sauerkraut, and cucumber pickles, and it sure does give them an excellent flavor.

Mint sauce is made by adding the bruised mint leaves to sweetened vinegar shortly before you want to serve it. Mint, as well as dill, is frequently used in the infusion rather than in the dry form. Fill a jar with fresh dry leaves and cover with strong vinegar. Close the jar and let stand a few weeks and the infusion will be full strength and may be used as desired. Personally we are not strong for any vinegar products, mainly from a health standpoint, but many do not agree with us, and for those who care to use vinegar products, this will be found a very good method of preparing it.

Culinary herbs, of which the leaves are the part used, should be gathered in the morning as soon as the dew is off, and should be dried in the shade where there is a free circulation of air. On shelves in dry rooms will be found a good place. When they are thoroughly dry, put them in airtight can or glass jars and keep in a dry place. If stored before they are perfectly dry the leaves are likely to mold. They will not keep their strength for any length of time, especially not from year to year, hence a new supply should be grown each year.

Sewing Hints.

Unstitched Hems—Buttons and buttonholes will keep the hems at a closing in place. Not only is it an easy finish but it is attractive. Whenever possible I lay the edges of the pattern which will come at the closing on the selvage of the goods. But if the edges are raw, I bind them before turning the hems.—Mrs. D. P. S.

Gathering Short Cuts—When doing your sewing for several children try my way of making simple gathers. Lengthen the stitch in your sewing machine as long as you can. Stitch along where it is to be gathered and pull on the shuttle thread. You can gather a full skirt for a child's dress in less than five minutes.—Mrs. C. B.

A Quick Finish for a Belt is to make a point by folding the belt through the centre and stitching across the end.—Mrs. L. D. R.

I save time in finishing a romper or dress by binding the neck before I turn the hems at the back.—Mrs. H. E.

I have no dress form to use in sewing, so I have made a substitute. A small hook is fastened in the sewing-room ceiling. From this I hang a double length of heavy twine, knotted every few inches. A garment may be put on a hanger and hung from one of the knots at the height most convenient for the worker. In this way I can do hand sewing on a garment with greater speed and without danger of soiling or wrinkling the material.—Mr. D. R.

To Brighten Up Old Buttons—When making over suits and dresses I never neglect to brighten up the old buttons I am using on the new garment. Dull pearl buttons may be brightened by soaking in olive oil or a good quality machine oil, after which rub hard with powdered pumice, talcum powder or a good nail polish. The steel buttons may be cleaned with a toothbrush and suds. If they are rusty, use a cleaning powder. Dry thoroughly and polish. Dust collects in the design of cut jet buttons. Clean them by brushing vigorously with a soft brush.—M. K.

Doubling the Life of a Shirt—Every wife knows that the first places on her husband's shirt to wear out are the collar and cuffs. I find that it pays to sit down and rip them off when they become frayed and turn the inside out and fasten again in place. I have been married ten years and this has proved my best "make-over" money saver.—Mrs. N. E. H.

Points to Remember in Caring for Piano.

1. Keep your piano open at all times, except when sweeping or dusting, and at night or during rainy weather.

2. Wash the keys with alcohol, taking care not to touch any of the black keys or varnished surface of the piano. Also keep a strip of felt on the keys.

3. To avoid corrosion of the metal parts, place half-pound of unslacked lime on the bottom of the piano; when it is a grand piano, place a quarter-pound of unslacked lime on the plate.

4. Do not use any of the so-called furniture polishes, but instead, take ⅞ lemon oil and ⅛ turpentine for highpolished pianos and 2-3 crude oil and 1-3 turpentine for dull-finished pianos. Take a piece of dry cheesecloth that has been previously rinsed in luke-warm suds and dry thoroughly.

5. Have your piano tuned at least twice a year.

6. Have your piano cleaned every year during your spring cleaning.

7. Make sure the piano tuner or repair man is really an expert in his line. If in doubt, phone your order to the company to whom you have purchased your piano, as they are really best qualified to give your instrument the proper attention.

If you keep these points in mind, the average good make piano should last from twenty-five to thirty-five years.

Plan your work to save steps, stoops and stretches.

In the farming of to-morrow the best farm implement will be the brain.

Mould in Butter.

Mould in storage butter is now of serious economic importance, and as a result of its damaging effect on the export trade a full investigation has been made. A bulletin covering the subject and giving the results of the investigation has just been published by the Dairy and Cold Storage Branch of the Dominion Dept. of Agriculture. According to the bulletin cream as brought to the factory is generally infected with mould but this infection is destroyed by pasteurization, consequently the trouble must come from the conditions surrounding the cream in the factory. Moulds have been found in cream pumps and in piping through which the cream passes in the factory. Wood is a principal field for production of mould, which is found in factory churns constructed principally of wood, and in the walls and ceilings of the churn rooms, in wooden butter boxes and in firewood near the factory. All these sources of mould should be carefully guarded against. Great care must be given to the protection of boxes from moisture. Wind carries the spores of mould from the neglected wood pile into the factory. Butter parchments and salt are also sources of infection, and so are water supplies, holding tanks and ice.

To prevent mouldiness in butter all cream should be pasteurized, all vats, pipes, pumps and churns cleansed thoroughly every day, parchment papers treated in hot brine solution, boxes should be made of well seasoned wood, and kept in clean, dry places, salt stored in clean, dry rooms, and pure wash water used. Refrigerators must be kept clean and dry, the creamery should be well lighted and ventilated, and the interior walls painted yearly at least. Strict attention must be given to cleanliness, and systematic mould and yeast counts should be used. Careful attention should be given to all the processes of manufacture, packing and storage.

Provide Ample Mash Hoppers

At this season of the year there is always a tendency for the owners of many farm flocks to neglect the feeding of mash to their hens on the ground that the available feed on the range is increasing and that therefore less should be required in the way of purchased or farm-grown feed.

Though it is true that hens like green feed and can make excellent use of it in limited quantities, it is equally true that they must be fed a reasonable proportion of concentrated feeds at all times if very much egg production is to follow.

As a matter of fact, dry mash is actually more important in the hen's summer ration than it is in her winter feeding schedule. The animal protein helps to stimulate egg production. Furthermore, there is less need for the heat-forming feeds such as whole corn.

Not least in importance is the matter of providing sufficient hopper space so that any hen in the flock can have access to the dry mash at any time. Make it as easy as possible for the hens to eat the mash and keep it before them constantly.

Ever Feed An Orphan Pig?

I have yet to meet a man who has once acted as "wet nurse" to an orphan pig or two and is willing to do it again. We sympathize with the mere man—and the pigs generally die. Fortunate is the pig that is cared for by a woman. The hand-raising of pigs, if it must be done, should be intrusted to her if she is willing to undertake the chore.

It is "quite a chore," for newborn pigs, if they are to live, must be fed once every hour at first, and the greatest possible care must be taken to regulate the amount of cows' milk, modify it properly, feed it blood-warm and keep all feeding utensils perfectly sterilized. The modification is necessary, for the first milk of the sow contains 9.5 per cent. of fat and 3.8 per cent. of sugar, whereas cows' milk contains but 3.7 per cent. of fat and 4.9 per cent of sugar. Later the sow's milk contains 6.7 per cent. of fat and 5.4 per cent. of sugar. It is also richer than cows' milk in its protein content. It is therefore customary to sweeten cows' milk with sugar for little pigs, and in Great Britain the women who do such feeding mix a little bacon fat in the milk first fed.

Here is the way in which one farm woman I know succeeded in raising three orphan pigs by hand: She fed them skimmed milk with just a little whole milk added. It was fed six times a day, at first, the last feeding not earlier than 10 or 10.30 at night, and the first not later than six in the morning. She put the pig's head down in the milk until choking almost occurred. About three treatments of that sort taught the pig to drink the milk from a pan. That is a lot easier than feeding them from a bottle or spoon. Not more than one-fourth of a pint of milk was fed to each pig at a time.

At the first sign of bowel trouble she gave the pig from a half to one teaspoonful of castor oil in milk on three successive mornings, following the third dose with a raw egg. When four weeks old the pigs were fed four meals of milk a day, but at noon were given a thin slop composed of bran, clean bread scraps, cornmeal, shorts and skimmilk.

After they had taken that ration for a few weeks they were turned out with the sow-raised pigs and grew bigger and better than they. At all times their quarters were kept scrupulously clean, daily exposure to direct sunlight was allowed and protection against cold drafts provided. Despite the fact that the milk was not scientifically modified the pigs did well and success must largely have resulted from regularity and cleanliness in feeding and strict attention to the bowels.—Dr. A. S. Alexander.

Education fosters youth, delights old age, secures prosperity and furnishes a place of refuge and solace in adversity.—Cicero.

Farmers who produce quality goods economically are generally able to make a living at a good standard, pay for their farm and accumulate a competence.

ONTARIO BREED $ BETTER STOCK LIVESTOCK Improvement Committee

John, living over on the 4th, told this story.

Just five years ago I took account of myself. Then I started to weigh the milk from my herd of nondescript cows. In four months I had sold seven and in twelve months I only had two of my original herd, but had bought four more. My herd was reduced to six, but I was getting as much milk as from the 18. Now I have 15 cows, some pure bred and others good grade and a *real good bull.*

"Am I making any money?"

"Well you can bet your hat I'm not losing any."

What John did others can do.

USE BETTER BULLS

102



The Best thing for Cleaning Milk Cans

Use only "Snowflake." Dissolve one tablespoonful of "Snowflake" in a gallon of hot water. It will remove all grease and thoroughly sterilize the cans and bottles.

3 places for Snowflake
Kitchen, Bathroom, Laundry



Snowflake
Softens Water. Removes Grease

At all grocers 10c large package

TIME TO BRIGHTEN SHABBY FURNITURE

BY MARY HAMILTON TALBOT.

Do you ever look around the house and wish the furniture did not look so shabby? It always appears worse in the spring when the sunshine shows up every defect. If you have clever fingers, can use hammer and tacks, a pair of scissors, needle and thread, glue and a paintbrush you can do much toward rejuvenation.

When the webbing strips and cambric on the bottom of an upholstered chair begin to break away, get wire netting of the grade called by hardware dealers "cellar netting." Cut a pattern by the removed cambric bottom, making no allowances, however, for the turned-under edges, as they one of course not needed for the netting.

With small size, duble-headed tacks nail it into the chair frame where the cambric came off, without disturbing the webbing. Then cover it with a piece of new cambric and you will have a seat stronger than when it was new.

If the spring breaks loose at the top, there is no use in just pushing it back expecting it to stay. Instead, take a piece of tin, of a diameter a trifle larger than that of the spring, and with its edges bent down to make it mushroom shape. Have four holes through this piece of tin. Reach up and put it over the top of the unruly spring.

Pull it firmly down with cord that you have passed through the four holes. Tie it down on the spring head as you would tie on a bonnet.

When this has been done it is entirely out of sight and will prevent the loosened end of the spring from working through the upholstery.

The home craftsman can recover an upholstered chair. Rip the old cover off carefully and use it as a pattern for cutting the new material. Follow piecings and seams in the new cover. Cover the seat first, then the inner arms, the front of the seat, which is usually put on with a welt, and the outside back cover last. If you use tacks under the material they will soon cause it to wear through unless you place a narrow piece of thin cardboard over them.

To clean rattan or willow furniture which is just dusty use the blower of your vacuum cleaner. If really dirty use a brush and ammonia and water, which gives a better result than soap and water, which yellows it. Air alone will yellow it in time. If you wish to bleach it, wet it and put it in a closed packing box and burn sulphur there.

Tiny hair-line cracks sometimes appear in highly polished furniture. To remove them rub with a cloth moistened in an oil mixture, one-third lemon oil and two-thirds boiled linseed oil. This will have to be repeated several times.

Where the surface of the furniture is marred with dents, it may be restored by applying warm water, which will swell the wood fibres and raise the sunken part to a level with the rest of the surface. When dry it may be lightly sandpapered, using No. 0 or 00 paper, stained and touched up with varnish until full. Another way is to wet the spot and lay on it some wet blotting paper. Over this hold a hot iron, the heat from which will cause the wood to swell.

A metal, brass-trimmed bed which has seen its best days is a forlorn-looking object. If you can wield a paintbrush it can be transformed. First remove the lacquer from the brass with an acid. Then after painting the bed with white enamel paint stain the old brass trimmings with mahogany or oak stain, which ever wood predominates in the rest of the furniture in the room. The result is well worth the trouble.

Have you any tables, chairs and other articles which are wobbly. Tiny prepared wedges can be bought, or you can make them, and when driven from below your furniture is again firm. If the furniture is rickety from the glue drying out, remember before using the glue pot to remove the old glue with sandpaper.

Furniture should be given a rubbing at least twice a year for most pieces, but much oftener for anything in constant use. Though there are many excellent polishes on the market, the following has been used many years in my family: One scant ounce of linseed oil, one full ounce of spirits of turpentine and three-quarters of an ounce of cider vinegar. Bottle and shake well until mixed. Apply and leave on until perfectly dry, then rub thoroughly with a soft flannel, which gives a high, glossy finish.

Saving the Dishes.

Much china and glassware get broken in the process of washing, by being hit against the spigots in the kitchen sink. A good way to prevent much of this breakage is to purchase a small hollow rubber ball and cut it in half, then punch holes in each of the halves and fasten them umbrella-wise on each spigot.

Good fortune often comes to us incognito; we don't recognize it till afterward, when we receive its benefactions.

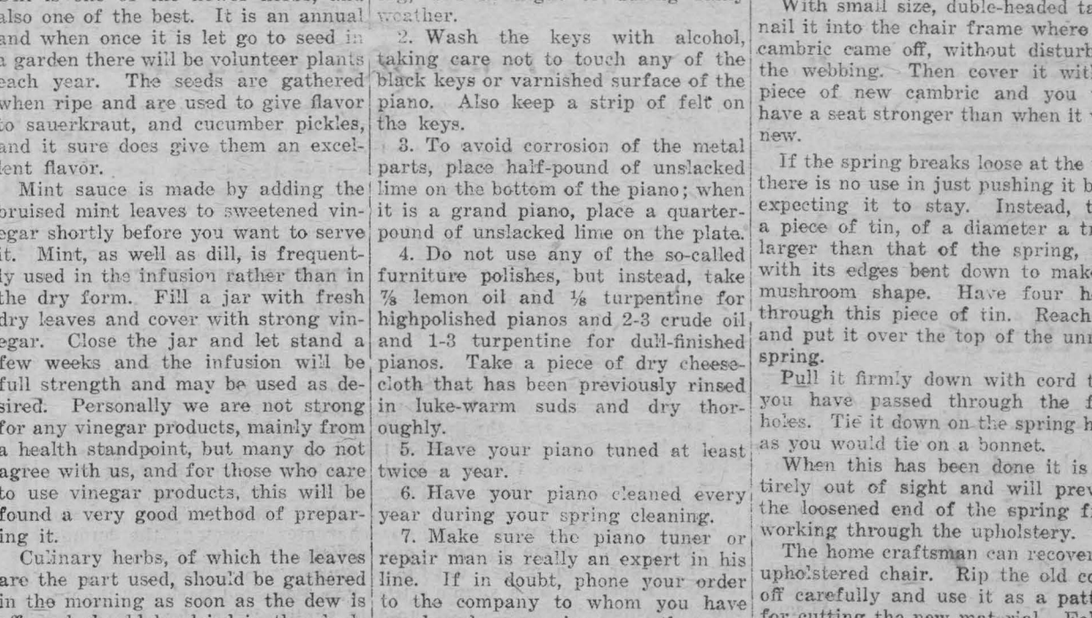

FAMILY OF 35 FOR WESTERN FARMS

A British family of the name of Bradley, consisting of 35 persons and comprising three generations, are shown on the Canadian Pacific S. S. Montclare at St. John, N.B., recently, en route for Saskatchewan, where they will settle on neighboring farms. The party consists of father and mother, their four sons and son-in-law, with their respective wives, and 23 children. All the adults have some knowledge of agriculture, and they have come to Canada under the joint Government scheme for settling 3,000 British farming families in the Dominion within two years.

Ford Runs 51½ Miles on Gallon of Gasoline

A new automatic and self-regulating device known as the "SUPER" is offered for sale by SUPER SALES CO. of PORT HOPE, ONT. With this device Fords have made 51½ miles per gallon. It removes carbon and does away with all spark plug trouble. Starts car in 3 seconds. Super Sales Co. want distributors and are willing to send sample on 30 days trial and allow you 50c for trouble of installing if it does not do all they claim. Write them to-day.

GERMANY PLANS TO CARRY SHIPPING RATE WAR INTO BRITAIN

A despatch from London says:—Plans for carrying the shipping war against British companies into the enemy's country were made by the direction of four of the largest German steamship lines at a conference just concluded here, states The Morning Post. Under the scheme adopted it is likely that every large German liner plying between Hamburg and North, Central and South America and the Far East will call at a British port to capture as much British and French trade as possible. The four companies represented by these managing directors at the urgent conference in London are: the Hugo Stinnes Steamship Line, the Hamburg-Amerika Line, the Sudamerikanisch and Norddeutscher Lloyd.

It was decided to use Plymouth as the central port for shipping from Germany during the first few months of the campaign, but if the British Admiralty permits alterations at Dover, this port may become the most generally used. Southampton will continue to be used by the Hamburg-American Line for some of its New York traffic, and possibly by the Norddeutscher Lloyd.

Another important step was announced on Thursday, when the Hamburg-Amerika made it known that the company is building a sister ship to the Deutschland of 21,000 tons to run between Hamburg and New York. This new ship will be called the Hamburg, and will enter service within the next year, calling at Boulogne and Southampton.

BULLET PIERCED HEART WHILE CLEANING PISTOL

Prominent St. Thomas Lawyer, Who Served Overseas, Killed in His Home.

A despatch from St. Thomas, Ont., says:—Two army pistols, relics of the great war, cost Martinell H. McLachlin, prominent lawyer, his life here on Thursday, when in the act of cleaning them, one exploded, the bullet piercing his heart.

After lunching at noon with his wife and mother at his residence, 1 Wellington St., Mr. McLachlin decided to spend the remaining part of the luncheon period cleaning two heavy calibre revolvers that he used as an officer in France. He had finished cleaning one of the guns and was working on the other when it was discharged. His wife, formerly Miss Dorothy Smith, daughter of Dr. F. W. Smith, was in an adjoining room when the explosion occurred, and accompanied by Mr. McLachlin's mother, she rushed into the living room and found him lying on the floor in a pool of blood.

His legal partner, W. L. Wickett died early this year and Mr. McLachlin had just completed the taking over of the business.

Enlisting with the 70th regiment, during the early stages of the late war, Mr. McLachlin served during the Somme drive in France and returning to Canada at the close of the war served for a tme with the W.O. R.S. at Quebec. He was active in reorganizing the Elgin regiment, being commissioned as Captain. He was a member of St. David's lodge, No. 302, A.F. and A.M., and of the St. Thomas Golf Club. Besides his wife and mother, he is survived by one brother, Archie McLachlin, of Montreal, Que.

HIS MAJESTY OPENS EMPIRE EXHIBITION

110,000 Pass the Turnstiles as Compared With 63,000 at 1924 Opening.

London, May 10.—The British Empire Exhibition at Wembley went into a second and revised edition Saturday, when King George formally opened it before a crowd of 90,000 persons, who packed the big stadium. Millions of others who were unable to visit "the heart of the Empire in miniature," heard the King's speech over the radio. The speech was re-broadcast by stations in the British Isles to carry the King's words throughout the Empire.

King George officiated to the accompaniment of roaring artillery and the music of massed bands aggregating 1,200 musicians.

Four Persons Drown in St. Croix River

St. Stephen, N.B., May 10.—Four persons were drowned and two suffered serious shock when their boat overturned in the St. Croix River this afternoon. The dead are: Miss Marion Vickery, aged 21, Calais, Me.; Miss Helen Kyle, aged 17, Calais, Me.; Murray McKay, aged 15, St. Stephen; George Stevens, aged 19, also of St. Stephen.

Miss Virginia Vickery of Calais and Granville Craft of St. Stephen, who were immersed in the icy water of the river for several minutes until their rescue by the crew of a passing schooner, are expected to recover.

The party were attempting to transfer themselves in a tender from a motor boat to the shore when the tender capsized.

Professor Takes Passage on Cattle Boat to England

Kingston, May 10.—Prof. James A. Roy, head of the English Department at Queen's University, has set an example to his students by arranging to go to Europe this summer on a cattle boat.

With two recent graduates—Gerald Graham of Markham and D. Rankin, son of A. M. Rankin, M.P.P.—Prof. Roy left for Montreal on Saturday to become one of the valets to the cattle being shipped on the Turcoman.

After escorting the animals safely to England the professor and his companions plan to cycle through France, Switzerland, Italy and Germany to see the people, and, so far as it is possible, study conditions. None of the three will carry more than $150.



Rt. Hon. W. F. Massey, P.C., Last of war-time Premiers, who passed away in Wellington on Sunday.

LAST OF WAR-TIME PREMIERS PASSES

Rt. Hon. W. F. Massey Dies in New Zealand Following Operation.

Wellington, N.Z., May 10.—Rt. Hon. William Ferguson Massey, Premier of New Zealand, died to-day.

Mr. Massey was the last of the war-time Premiers in office. He became head of the Dominion Government in 1912 and, despite war and post-war changes, which one by one threw the elder leaders out of power, his position remained secure.

The Premier was born 69 years ago in the village of Limavady, near Londonderry, Ireland. He emigrated to New Zealand when he was 14 years old and followed the occupation of a farmer.

Mr. Massey visited the American continent several times. His last visit was in 1923 when he was on his way to London to attend an Imperial conference.

With Massey at the head of its Government, New Zealand made new records; it floated war loans with ease; it was the first British Dominion to strike a blow at German Colonial ambitions in the war, for New Zealand troops took German Samoa in September, 1914.

Second Victim Succumbs to Monoxide Gas at Ottawa

A despatch from Ottawa says:—As the funeral of Sidney Morgan, of this city, victim of monoxide gas poisoning while driving on Saturday in a closed car with a leaky exhaust heater, was being held here Thursday afternoon, Thorpe Brown, aged 28, of Kazubazua, Que., one of his companions in the car, died in a local hospital. Gilman Brown, a brother, who was the third occupant of the car, is expected to survive.

The three men were overcome by the gas on Saturday afternoon while driving in the Gatineau hills. They managed to get out of the car and fell unconscious in the road. Passers-by thought they were intoxicated and their condition was not realized until Sunday morning, when they were rushed to the hospital. Morgan died on Sunday evening, but hope had been entertained for the recovery of the Brown brothers.

Town of Mayo, in Yukon, Destroyed by Fire

Edmonton, Alta, May 10.—According to information received in the city to-day by radio, the Town of Mayo, Yukon Territory, at the head of the Stewart River, was practically burned out by a fire which commenced Saturday night and continued unabated to-day. At the time of receipt of the radio message fire was still raging.

Radio Head-Sets Cause of Skin Disease of Ear

A despatch from Berlin says:—Irritation of the skin of the ear from radio head-sets has become so frequent that German medical men, investigating its characteristics, found it deserved a new name.

They christened it "Radiodermatitis." The disease is caused from use of ear-pieces made of material containing coal tar and anthracene oil.

HALF OF QUEBEC TOWN DESTROYED BY FIRE

One Citizen Killed in Course of Dynamiting Operations to Check Flames—23 Buildings Destroyed.

A despatch from Quebec says:—Twenty-three stores and residences, three moving-picture houses, the offices of three doctors, one bank and one factory constitute the toll of the conflagration that swept the Town of St. Joseph d'Alma, 125 miles north of here, news of which reached Quebec. Achilas Pelchat lost his life, while two other men, Etienne Desbiens and A. E. Harvey, were seriously injured.

The property loss, at present available estimates, exceeds $1,000,000.

The town comprised about seven buildings, and over half of them have been either destroyed completely or seriously damaged by the flames. The blaze started in the Victoria Moving Picture Theatre shortly before eight o'clock last night. Fortunately there was no show in progress. Handicapped by scarcity of water and the lack of adequate fire-fighting facilities, the citizens with bucket brigades had little or no effect on the flames, which spread rapidly to the neighboring buildings.

Telephone communication with Roberval ceased shortly after the outbreak as the exchange was consumed by the flames.

For eight hours the inhabitants of St. Joseph d'Alma strove to master the progress of the fire, but were unable to get it under control until about 3 o'clock in the morning. In an effort to prevent destruction of the entire town, recourse was made to dynamiting buildings. It was during one of these explosions that Pelchat was killed. The house of Thomas Louis Collard was being blown up when Pelchat, unable to escape before the detonation, was buried in the ruins.

Ostrich Feathers Decorate Town on Prince's Arrival

A despatch from George, Cape Colony, says:—The Prince of Wales arrived here, in the midst of the ostrich country. The entire place was a riot of ostrich feathers, even the engines pulling the Royal trains being decorated with them.

The Prince was welcomed by a commando of 150 local farmers, all of them wearing feathers in their hats. After the reception the feathers worn by the Burghers all were handed to the eldest Burgher, who presented them to the Prince as a gift.



Sir Doveton Sturdee

Admiral of the fleet and victor over the Germans at the battle of Falkland Islands, who died recently.

HERO OF FALKLAND ISLANDS PASSES AWAY

Sir Doveton Sturdee Was Admiral of Fleet and Fought at Jutland.

A despatch from London says:—Sir Doveton Sturdee, admiral of the fleet, who commanded the British squadron in the battle of Falkland Islands in 1914 and later participated in the battle of Jutland, died on Thursday. He was sixty-six years old.

According to Senator De Veber of Lethbridge, a St. John man, the late Admiral Sturdee was a native of St. John, N.B. The senator claimed that he was a schoolmate of Sturdee, who left St. John in 1869 with three other young boys, to enter the Imperial navy.

Germany's April Payment Made Under Dawes Plan

Berlin, May 10.—Great Britain received 25,500,000 marks on reparations account from Germany under the Dawes plan during April, according to the report of Seymour Parker Gilbert, Agent-General for Reparations. France's share was 33,000,000 marks.

Since Sept 1, when the Dawes plan became operative, France has received 267,697,382 gold marks, or more than one million paper francs. German payments for the eight months total 640,010,066 gold marks.

CROSS-WORD PUZZLE

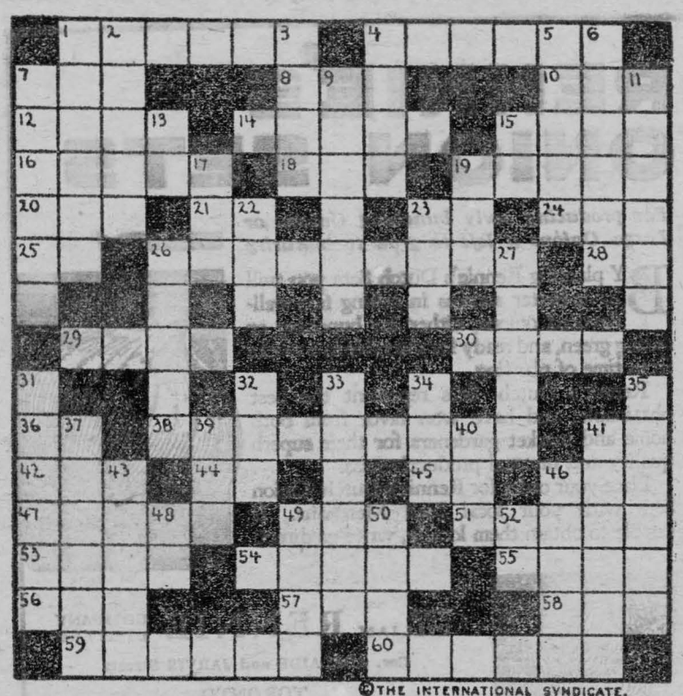

©THE INTERNATIONAL SYNDICATE.

SUGGESTIONS FOR SOLVING CROSS-WORD PUZZLES

Start out by filling in the words of which you feel reasonably sure. These will give you a clue to other words crossing them, and they in turn to still others. A letter belongs in each white space, words starting at the numbered squares and running either horizontally or vertically or both.

HORIZONTAL

1—To trade
4—To make a great show of
7—To poke sharply
8—To imitate
10—Man's name (abbr.)
12—A musical medley
14—Active
15—What mammals are usually covered with
16—To distil, as dew, upon
18—Suffix used to form superlatives
19—Disloyal
20—The busy insect
21—Honey-eating bird (Hawaiian)
23—An island possession of U. S. (abbr.)
24—A measure of weight
25—Prefix, same as "in"
26—Interpretation
28—A South Atlantic State (abbr.)
29—Porkers
30—Jacob's brother (Bible)
36—Interjection
38—Knowledge
41—Preposition
42—Funny word for "head"
44—Prefix meaning "not"
45—A measure of capacity (abbr.)
46—Part of the body
47—Sharp sounds of a horn
49—Request
51—Familiar flower
53—English river, flows by birthplace of Shakespeare
54—To cook over the coals
55—To make a shrill sound
56—Human beings
57—A sum total (abbr.)
58—Measure of length
59—To sell in small quantities
60—Pertaining to the horse

VERTICAL

1—Whalebone
2—Stay, remain
3—Anger
4—An animal's skin
5—Did business, traded
6—A great American inventor
7—A middleman
9—A part of a flower
11—To twist violently
13—Old English (abbr.)
15—Interjection
17—Sorrow
19—Away from
22—Single
23—Disease of chickens
26—Knave
27—Month of Jewish calendar
31—A small breed of chickens
32—Bull, dark-brown color
33—Lithesome
34—A mild falsehood
35—To force
37—A cabinet member
39—A country of Europe (abbr.)
40—Not in
41—Threefold
43—A famous American pioneer
46—Foreign
48—A weight (abbr.)
49—A salt inland sea in Russian Turkestan
50—A hawk-like bird
52—Aloft

70-YEAR-OLD MAN BRUTALLY SLAIN

Storekeeper of Bethel, N.B., Murdered Outside His Own Home.

A despatch from St. George, N.B., says:—A. Hanselpecker, 70-year-old storekeeper of Bethel, a small settlement five miles from here, on the road to St. Andrews, was brutally murdered outside his own home, and police constables and others are scouring this section of Charlotte County, in search of an unnamed young man, who is suspected of committing the crime.

Handelpecker's head was smashed to a pulp. Apparently the murderer used as a club a piece of beech wood, found near the door of the victim's barn. Blood and finger-prints were noticeable on this weapon. The young man sought was seen entering Hanselpecker's store. According to the reports which reached here, Hanselpecker asked the young man to aid him in cutting some wood. The two left the store and proceeded to tackle the woodpile, using a crosscut saw. They worked only a few minutes, however, because when Sergeant Riox found the body of Hanselpecker at four o'clock, there were only three or four cuts of wood on the ground.

After killing Hanselpecker, the murderer entered the store and rifled the small cash drawer.

OLD LAND CALLS HALT IN EXPORT OF GOLD

Britain Has Need of Large Reserves of Capital at Home.

A despatch from New York says:—Marked decrease in British buying of bonds in the New York market is attracting attention in connection with the return of Great Britain to the gold standard and the advance of sterling exchange practically to par. The general interpretation is that Great Britain is effectively preventing the export of capital, though no official measures in that direction have been taken. The mere passing of the word among British banking and stock exchange houses that the Bank of England frowns on foreign security purchases, at the present stage of British financing, is sufficient to check the outflow of money.

With the British so recently returned to the gold standard, the need of large reserves of capital at home is seen, both to fortify Great Britain in the competition for foreign trade and in the maintenance of exchange. It is pointed out that, in the present stage, heavy British participation in American securities, necessitating the selling of sterling, would increase the difficulties of the Bank of England in maintaining the exchange market without the use of its gold reserves.

The demand by London for securities here, particularly some issues of foreign dollar bonds, has not stopped completely, however, and bond dealers say that it is not likely to do so, since there is no means of absolute control over the international flow of capital, and such operations are encouraged by the price spread in securities here and abroad.

Brampton Man Killed While Removing Wall Paper

A despatch from Brampton says:—Albert Dolphin, formerly of Toronto and a resident of Brampton for the past two months, met death suddenly Thursday afternoon. He fell from a piece of board, supported on ladders, on which he was standing to remove paper from a ceiling, struck a rung and broke it, a fragment of the ladder penetrating his abdomen and causing a hemorrhage which resulted in death a short time after the accident.

His companion, Harry Edis, who was assisting him, was also thrown down and badly shaken up but was otherwise uninjured.

1,750 New Settlers Are Landed at Quebec

Quebec, May 10.—Five transatlantic liners came into Quebec during the week-end with a total passenger list of 2,500, of which 1,750 were new settlers. Among the 1,750 persons were a number of selected families who have come to the country under the British family farm settlement scheme.

Prince of Wales Visits Former Seat of Rebellion

Graaffreinet, Union of South Africa, May 10.—The Prince of Wales to-day, continuing his tour of Cape Colony, spent an hour here, the former centre of rebellion against British rule. He received a great popular demonstration, being acclaimed by wild cheering when he arrived on the Royal train.

Solution of last week's puzzle.

P	R	I	C	E	■	S	T	S	■	A	R	O	S	E
I	A	N	■	R	E	P	O	U	N	D	■	P	E	A
A	N	G	E	R	■	A	R	M	■	S	P	E	A	R
N	■	O	R	■	O	■	E	■	D	R	■	T	■	■
O	F	T	■	D	A	R	N	I	N	G	■	A	S	H
■	A	■	E	R	N	■	T	■	D	R	Y	■	P	■
A	S	P	■	E	■	T	O	E	■	O	■	H	A	S
C	H	I	C	A	G	O	■	N	E	W	Y	O	R	K
T	I	P	■	D	■	O	D	E	■	I	■	D	R	Y
■	O	■	P	E	N	■	E	■	A	N	T	■	O	■
A	N	S	■	D	U	S	T	I	N	G	■	A	W	E
B	■	T	O	■	T	■	R	■	D	■	O	R	■	R
O	M	A	H	A	■	E	O	N	■	U	N	I	T	E
M	A	T	■	S	H	R	I	E	K	S	■	S	A	C
A	R	E	A	S	■	A	T	E	■	E	V	E	N	T

THE MARKETS

TORONTO.

Man. wheat—No. 1 North., $1.86½; No. 2 North., $1.83½; No. 3 North., $1.78½; No. 4 wheat, $1.51.

Man. oats—No. 2 CW, not quoted; No. 3 CW, 61¾c; extra No. 1 feed, 61¾c; No. 1 feed, 56½c; No. 2 feed, 53½c.

All the above c.i.f. bay ports.

American corn, track, Toronto—No. 2 yellow, $1.25.

Millfeed—Del., Montreal freights, bags included. Bran, per ton, nominal; shorts, per ton, nominal; middlings, nominal; good feed flour, per bag, nominal.

Ontario oats—Nominal, f.c.b. shipping points.

Ont. wheat—No. 2 winter, nominal; No. 3 winter, not quoted; No. 1 commercial, not quoted, f.o.b., shipping points, according to freights.

Barley—Malting, not quoted.

Buckwheat—No. 2, nominal.

Rye—No. 2, nominal.

Man. flour, first pat., $9.80, Toronto; do, second pat., $9.30, Toronto.

Ont. flour—90 per cent. patent, nominal, in bags, Montreal or Toronto.

Straw—Carlots, per ton, $8.00 to $8.50.

Screenings — Standard, recleaned, f.o.b. bay ports, per ton, $24.00.

Hay—No. 2, per ton, $13.00 to $14.00; No. 3, per ton, $11.00 to $12.00; mixed, per ton, $9.00 to $11.00; lower grades, $6.00 to $9.00.

Cheese—New, large, 20 to 20½c; twins, 21 to 22c; triplets, 22 to 23c; Stiltons, 23 to 24c. Old, large, 27 to 28c; twins, 28 to 29c; triplets, 28 to 30c.

Butter—Finest creamery prints, 37 to 38c; No. 1 creamery, 36 to 37c; No. 2, 35 to 36c; Dairy prints, 29 to 30c.

Eggs—Fresh extras, in cartons, 35 to 36c; loose, 33c; fresh firsts, 31c; seconds, 27c.

Live poultry—Hens, over 4 to 5 lbs., 20c; do, 3 to 4 lbs., 18c; spring chickens, 4 lbs. and over, M.F., 24c; do, corn fed, 22c; roosters, 15c; ducklings, 5 lbs. and up, 22c.

Dressed poultry—Chickens, spring, 30c; hens, over 4 to 5 lbs., 28c; do, 3 to 4 lbs., 22c; spring chickens, 4 lbs. and over, M.F., 35c; do, corn fed, 32c; roosters, 20c; ducklings, 5 lbs. and up, 27c.

Beans—Canadian, handpicked, lb., 6½c; primes, 6c.

Maple products—Syrup, per imperial gal., $2.40; per 5-gal. tin, $2.30 per gal.; maple sugar, lb., 25 to 26c.

Honey—60-lb. tins, 13½c per lb.; 10-lb. tins, 13½c; 5-lb. tins, 14c; 2½-lb. tins, 15½ to 16c.

Smoked meats—Hams, med., 30c; cooked hams, 46c; smoked rolls, 22c; cottage, 24c; breakfast bacon, 28 to 32c; special brand breakfast bacon, 35c; backs, boneless, 35 to 42c.

Cured meats—Long clear bacon, 50 to 70 lbs., $22; 70 to 90 lbs., $20.50; 20 lbs. and up, $19.50; lightweight rolls, in barrels, $40.50, heavyweight rolls, $35.50 per bbl.

Lard—Pure tierces, 18c; tubs, 18½c; pails, 19c; prints, 20c; shortening tierces, 14¼c; tubs, 15c; pails, 14½c; prints, 16c.

Heavy steers, choice, $7.75 to $8.10; do, good, $7.25 to $7.75; butcher steers, choice, $7 to $7.50; do, good, $6.25 to $6.75; do, me., $6 to $6.50; do, com., $5.50 to $6; butcher heifers, choice, $7 to $7.50; do, med., $6 to $6.50; do, com., $5.50 to $6; butcher cows, choice, $6 to $6.50; do, fair to good, $4.50 to $5.50; canners and cutters, $2.50 to $2.75; butcher bulls, good, $4.50 to $5.50; do, fair, $3.75 to $4; bologna, $2.50 to $3.25; feeding steers, good, $6.50 to $7; do, fair, $5 to $6.25; stockers, good, $5.50 to $6; do, fair, $5 to $5.50; calves, choice, $10 to $11; do, med., $7 to $9; do, common, $4.50 to $6.00; milch cows, choice, $70 to $80; do, fair, $40 to $50; springers, choice, $75 to $90; good light sheep, $8.50 to $10; heavies and bucks, $5.50 to $7.50; good ewe lambs, $14 to $15.50; do, med., $10 to $12; do, culls, $8.00 to $9.00; spring lambs, each, $8 to $14.50; hogs, thick smooths, fed and watered, $11.70; do, f.o.b., $11; do, country points, $10.75; do, off cars $12.10; select premium, $2.29.

MONTREAL.

Oats, CW, No. 2, 70½c; CW, No. 3, 63½c; extra No. 1 feed, 61c. Flour, Man. spring wheat pats, firsts, $9.80; do, seconds, $9.30; strong bakers', $9.10; winter pats., choice, $7.60 to $7.70; rolled oats, bag 90 lbs., $3.40; bran, $26.25 to $27.25; shorts, $28.25 to $29.25; middlings, $34.25 to $35.25. Hay, No. 2, per ton, car lots, $14 to $15.

Butter, No. 1 pasteurized, 33c; No. 1 creamery, 32c; seconds, 31c. Eggs, fresh specials, 35 to 36c; fresh extras, 34c; fresh firsts, 31c. Potatoes, per bag, car lots, 50c.

Canners, $2 to $2.50: calves, mixed lots of med. and fairly good veals, $6; good calves, $7; thin drinkers, below $5.00.

CHINESE PROVINCE SWEPT BY FAMINE

Millions Dying of Starvation in Sixty Districts of Kweichou.

A despatch from London says:—Hundreds of Chinese are dead and millions dying from starvation, and the population is resorting to cannibalism in Kweichou Province, China, according to a despatch to The Daily Express.

The roads are covered with the dead and dying, and families, struggling forward to the towns, drop off one by one from exhaustion. The leaves and bark have been stripped from the trees, and many are now living on grass and human flesh.

The foreign missionaries are doing their utmost, but, as the rice crop has not been harvested, it is impossible to relieve the entire districts, many parts of which have been depopulated by the fleeing natives. The money of the Provincial Treasury has been exhausted. The famine area includes sixty districts.

CLEAN-UP DAY

Tuesday, May 19th, has been appointed Clean-up Day. Articles placed by the road-side will be gathered up by Corporation men, carted away and disposed of.

BY ORDER OF COUNCIL,
F. R. CHALMERS,
Village Clerk.

Dated Morrisburg May 14th. 1925

METHODIST CHURCH

SUNDAY MAY 17th

Services 10.30 a.m. 7 p.m.
Evening service—

Preacher—The Rev. W. A. Whidden B.A., of Westminster Presbyterian Church, Ottawa.

Subject—"Why loyal Presbyterians should go forward with their church into the United Church of Canada.

A cordial welcome to all.

Rev. Elwood Lawson,
Minister.

ST. PAULS LUTHERAN CHURCH

Services in Morrisburg Sunday, May 17th at 10 a.m. and 7 p.m.

In St. Johns Church, Riverside in the afternoon.

Rev. M. O. Heller of Montreal, will preach.

KNOX CHURCH

SUNDAY JUNE 17th

The pastor will preach at both services.

11 a.m., Subject—"The Shadow of a Man."

7 p.m.—"Fanny J. Crosby and Some of her Hymns".

The story of some of the old Gospel Songs will be given, after which the hymn will be sung by Choir and Congregation.

The People's Bible Class meets in the church at 10.15 a. m. every Sunday. All are cordially invited.

CORRESPONDENCE

Editor, The Leader,—

Please print the following which is a reprint of a portion of S. Morgan Powell's criticism of "The Dumbells" new "Revue Show" in Montreal.

"It is an excellent thing to find The Dumbells going to England instead of the United States for their inspiration and their material. At least we may be sure that in this case there will be no constant echo of things that have become wearisome by reiteration here. Moreover, in the new revue presented by The Dumbells at His Majesty's Theatre last night, there was to be noted an ambitious tendency, both welcome and praiseworthy, to get away from Amercian routine. The methods of production adopted by Captain Plunkett follow thoroughly legitimate lines in regard to speed, setting, lighting, and color. Moreover, one discerns a finish about some of these settings that marks a new standard for this organization. It is a very pleasant thing to have a finale close upon a typically British note in a Dominion of the British Empire, instead of being honored by a sheaf of foreign flags and pointless references to the Statue of Liberty and a few other landmarks that do not concern Canada at, all as has been the case so often during the past few years seen here. More power to the producer who has the good taste to remember that Canada has not yet been annexed!"

A good citizen of Morrisburg remarks that to a great extent, it would apply to the English Musical Comedy Revue so delightfully presented in Morrisburg last February by local talent. Even the Dramatic Sketch "Jones gets a leave" presented with it was written by a Welshman from Montreal whilst serving in the Canadian Army.

We do not claim "Dumbell" class, but ambition is the starting point.

There was only one adverse criticism of our amature revue heard and that was that it was too English and had a little too much military in it. If the person who says that finds the character of an American "Rube" in Slap Stick humor more interesting, that is a matter of taste, but it is refreshing to an English-Speaking Community, under the British Flag, to get away from the class of American presentations with which we have been and are still inundated.

Anybody who finds the appearance of a British officer's uniform irksome might feel more comfortable to the south of us or possibly somewhere in the centre of Europe. If so we wish him good luck and "bon voyage." The good, brisk, clean, English musical comedy and artistic dramas were accompanied by Scotch economy—cost of production $38.

HEN HOUSE FOR SALE

A hen house, measuring about 10 feet by 12 feet, in good condition. Price reasonable. Apply,

J R. REDDICK,
ap Morrisburg.

CAMP MEETING

An eight days' camp meeting at

MORRISBURG

will (D.V.) be held

FROM MAY 31 to JUNE 7th

REV. G. L. MONAHAN, President, will be in charge assisted by the preachers of the district.

Campers should bring provisions, bedding and camping outfit, and their own tents if possible. Straw will be provided for beds.

Come and camp throughout.

Pray much for this camp meeting.

Trains will be met if timely notice is given to the Evangelists in charge.

A. CRAWFORD, G. JOHNSON

NOTICE TO CREDITORS

In the matter of the estate of John Saddlemire, late of the Township of Williamsburg, in the County of Dundas, Retired Farmer deceased.

Notice is hereby given pursuant to section 56 of The Trustee Act (R.S.O. 1914, Chapter 121) that all creditors and others having claims or demands against the estate of the said deceased, who died on or about the 24th day of February, 1925, are required on or about the 1st day of June, 1925, to send by post prepaid, or deliver, to the undersigned Solicitor for John D. Dain and Frank M. Powell, the executors of the last will and testament of the said deceased their Christian names and surnames, addressess and descriptions, the full particulars of their claims, a statement of their accounts, duly vertied, and the nature of the securities if any, held by them.

And Take Notice, that after such last mentioned date the said executors will proceed to distribute the assets of the said deceased among the parties entitled thereto, having regard only to the claims of which they shall then have notice, and that the said executors will not be liable for the said assets or any part thereof to any person or persons of whose claims notice shall not have been received by them at the time of such distribution.

Dated the 30th day of April, 1925.

R. F. LYLE,
Morrisburg, Ont.,
Solicitor for said executors.

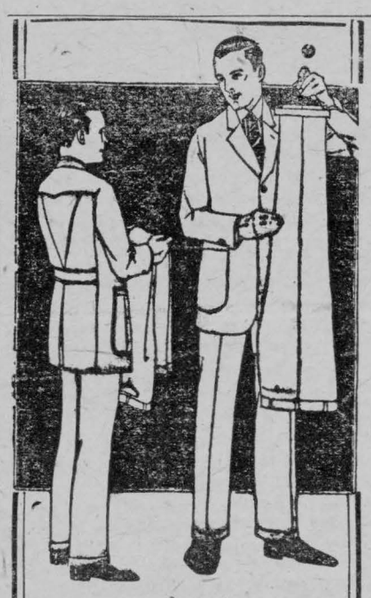

LIKE A SPARE TIRE

It's useless to darn the trousers or the luck either after you've torn them on a nail or otherwise damaged them beyond repair.

But the extra pair will save the day for a suit that would otherwise have received "the last rights" then and there.

So why not investigate our two-pant suits, fully guaranteed at

HAND-TAILORED-TO-MEASURE DRESS WELL BRAND GUARANTEED CLOTHES

F. A. NASH

CANADIAN NATIONAL RAILWAYS

Montreal, Detroit and Chicago—
Leave Montreal 10 a.m. (International Limited) and 11 p.m. daily; 10 p.m. except Saturday.

Montreal, Niagara Falls, Buffalo—
Leave Montreal 10 a.m. (International Limited) and 11 p.m. daily

Trains leave Montreal 9.25 a.m. daily except Sunday; also 10.45 a.m, 5.00 p.m., 7.00 p.m. and 11.30 p.m. (through sleeping car to Buffalo on latter train).

Montreal—Quebec—
daily. Parlor and dining cars on day trains and drawing room compartment sleeping cars on night trains.

CARD OF THANKS

We wish to express our sincere thanks to our friends and neighbors for the kindness and sympathy extended to us in our recent bereavement.

Mrs. McGillivray and Family.

a.p.

Dominion Financial Corporation LIMITED.

DIVIDEND No. 11.

NOTICE is hereby given that the Board of Directors of this company have declared a dividend of 2 per cent, for the quarter ending April 30th, 1925, payable June 1st, 1925.

C. MORRISON,
Treasurer.

Montreal, April 30th, 1925.

BREAD

IS YOUR BEST FOOD

Eat More of It

But be sure you eat the best

TRY FAGAN'S

For Bread and Pastries

Fagan's Bakery

Lock Street



Remember the Vital Spots—

There are 20 to 60 of them requiring lubrication every 500 miles. Alemite High Pressure Lubricating System protects the bearings, prolongs the life of the car, makes it run smoother and gives it more power. Drive in where you see the sign of an

ALEMITE Service Station

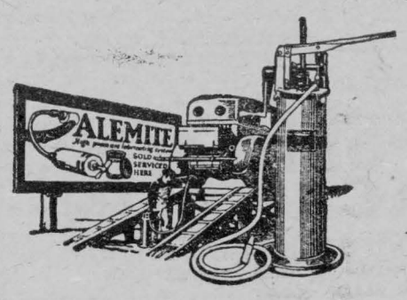

WELSH & JOHNSTON
Distributors
472-476 Bank St.
... OTTAWA ...

ALEMITE PRODUCTS CO. OF CANADA, LIMITED
BELLEVILLE, ONT.

RENNIE'S ONION SETS

For producing early bunching Onions or Large Onions if left to grow to maturity

BY planting Rennie's Dutch Sets you will have better success in raising fine well-flavored onions; either for bunching or eating green, and ready for the table in 6 weeks from time of planting.

Rennie's Dutch Sets represent the best obtainable, and have won favor from both home and market gardeners for their superb quality and unusual productiveness.

Place your order for Rennie's Dutch Onion Sets with your local Seed Merchant. If unable to obtain them locally, write us direct.



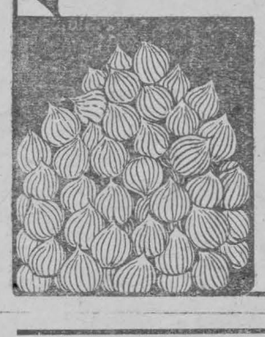

THE WILLIAM RENNIE COMPANY LIMITED
Cor. ADELAIDE and JARVIS Streets
TORONTO

If you cannot obtain locally, please write us, giving your Dealer's address.

Rennie's Seed Annual—the most complete Canadian Seed Catalogue—free on request.

The court of neighbours

The friends you ask to meals—all who eat in your home—pass judgment on your baking skill.

If you want to be known as a good cook, use Quaker Flour. It makes bread, cakes and pastry that win sure approval in any company.

Quaker Flour

Always the Same-Always the Best

Deal with the dealer who sells Quaker Flour. If you do not know his name, write us and we will direct you.

A Product of The Quaker Mills, Peterborough and Saskatoon 264

FOR SALE

Four pure-bred Collie Dog pups. Apply to,

ISAAC J. McINTOSH,
Williamsburg, Ont.

FOR SALE

Piano, at the Methodist Parsonage.

ac

"Eczema All Over Arms Suffered for 12 Years"

Mrs. Murray Hough, Wiarton, Ont., writes:

"I had eczema for twelve years. Every once in a while it would break out and spread all over my arms. I tried all kinds of treatments to relieve it, but without success. One Spring it broke out and nothing gave me relief, even the salve I got from the doctor did no good. At last I tried Dr. Chase's Ointment and it healed the eczema in a short time. That is over a year ago, and I have had no return of the trouble."



Dr. Chase's Ointment

60 cts. a box, all dealers or Edmanson, Bates & Co., Ltd., Toronto

A World-wide System Of Financial Service

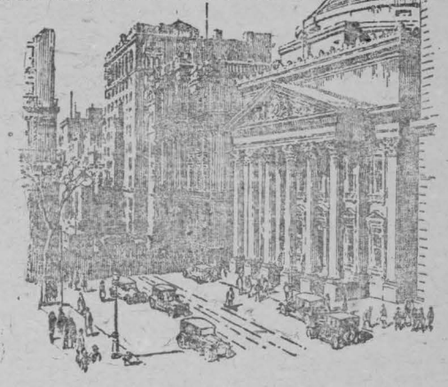

BY telephone you can talk with your neighbour or with an individual thousands of miles away. By telegraph you can span the continent; by cable your message can girdle the earth.

In like manner you can use the service of the Bank of Montreal in little or large measure as the occasion demands.

You can transact business of a purely local nature or enter into financial dealings with people in any part of the world.

Like the telephone, telegraph or cable, our system of financial service is as extensive as are the needs of our customers.

BANK OF MONTREAL

Established over 100 years

Total Assets in excess of $700,000,000

SCOTCH COAL AND WOOD

Screened Scotch Coal, delivered any place in town at short notice. Also Dry and Soft Wood on hand at all times.

J. HARTLEY,
LOCK ST. MORRISBURG
Phone No. 99

PIGS FOR SALE

50 Pigs, ready to go Monday. Apply,

ERNEST CASSELMAN,
ap Morrisburg.

WANTED

All kinds of junk, empty bags, etc. We pay the best prices possible.

J. S. TEVAN
Phone 95. Lock St.,
Over Pool Room.

dc

FOR SALE

One Holstein Bull, three years old. Apply,

JAS. ROBINSON,
Riverside,
Morrisburg, R M D No. 1

WOOD'S PHOSPHODINE.



The Great English Preparation. Tones and invigorates the whole nervous system, makes new Blood in old Veins. Used for *Nervous Debility, Mental and Brain Worry, Despondency, Loss of Energy, Palpitation of the Heart, Failing Memory.* Price $2 per box, 3 for $5, Sold by all druggists, or mailed in plain pkg. on receipt of price. *New pamphlet mailed free.* THE WOOD MEDICINE CO., TORONTO, ONT.

COAL

STOVE AND NUT COAL

All coal screened and full weight guaranteed.

M. J. CASSELMAN.

tf

STRAWBERRY PLANTS

"Senator Dunlop. "Dr. Burrill."
100 plants your choice, post paid $1.00.

Prices at Iroquois—
75c per 100 plants.
$3.00 per 500 plants.
$5.50 per 1000 plants.
$10.00 per 2000 plants.

Columbian Raspberry Plants, 16 plants, $1.00, post paid.

W. J. FORWARD,
cc Iroquois

PILES

Do not suffer another day with Itching, Bleeding, or Protruding Piles. No surgical operation required. Dr. Chase's Ointment will relieve you at once and afford lasting benefit. 60c. a box; all dealers, or Edmanson, Bates & Co., Limited, Toronto. Sample box free if you mention this paper and enclose 2c. stamp for postage.

CLOVER SEED FOR SALE

White Blossom Sweet Clover, recleaned; also Extra Hardy Senator Dunlop Strawberry Plants.

LEONARD W. BARKLEY.
Box 141, Morrisburg, Ont.

jp

R. LINK

Auctioneer
County of Dundas

It pays to use

MARTIN-SENOUR RED SCHOOL HOUSE PAINT

For Barns and Outbuildings it has no equal

Write to Head Office, Montreal for Free Booklet

HOME PAINTING MADE EASY

SOLD BY

W. & J. MEIKLE
Morrisburg, Ont.

OUR CORRESPONDENTS

WILLIAMSBURG

A pleasant reception was tendered to Mr. and Mrs. Lloyd Millar on their return from their wedding journey, at the home of the bride's father Mr. Hebert Hanson. About eighty neighbors and friends were present and every one enjoyed themselves immensely.

The bride received many beautiful and useful gifts and numerous were the best wishes extended to the young couple. The evening was spent in games and music after which refreshments were served by the young ladies.

Miss Lucy Merkley, of the Brockville General Hospital staff spent last week-end at her parental home.

Much sympathy is extended to Mr. Herman J. Whitteker in the death of his brother Rev. J. E. Whitteker, D.D., L.L.D., of Maywood, Ill.

The Ottawa School of Music and The Lutheran Church Choir will give a concert in Williamsburg, Lutheran Church, Monday evening, May 25th, at 8 o'clock. The program consists of mixed chorus, ladies' chorus, vocal solos, piano solos, four-hand and eight-hand piano duetts, banjo solos, etc. Thirty people take part. This concert is given under the directorship of Prof. Arthur H. Howell, graduate of The London College of Music, of England.

Price 40 cents. Everybody welcome. You can't afford to miss this treat.

Mrs. Agnes Merkley spent last Sunday with Mrs. R .C. Casselman.

Mr. and Mrs. Linden Shannette of Ottawa spent last week end at their praental homes.

Rev. E. Smith attended a meeting of Presbytery in Prescott on Tuesday of this week.

Mr. and Mrs. Chester Merkley of Chesterville were guests of Mr. and Mrs. Geo. Strader last Sunday.

Quite a number from here attended the funeral of the late Mr. Henry Price held at Elma on Wednesday. of this week.

Mr. and Mrs. Lloyd Millar returnfrom their honey-moon last Saturday. They were accompanied by the former's parents, Mr. and Mrs. Wm. Millar of Ottawa who spent the week end at Mr. Herbert Hanson's.

Mrs. John Crawford of Huevleton, N.Y., spent last week with her sister, Mrs. Nettie Strader.

Dr. and Mrs. J. S. Dickey and Master George of Newington were callers at Sunny Brook on Tuesday of this week.

We regret to report the serious illness of Mrs. George Shannette. Her many friends hope for a speedy recovery.

Mrs. Merton Casselman of Dun[illegible] and Mrs. Roy E. McIntosh spent a few days this week with their mother Mrs. George Shannette.

CHURCH ROAD

Mrs. Geo. E. Styles, has been on the sick list for the past week.

Mr. and Mrs. R. Stillson, and Miss Louise, of Prescott, were Sunday guests of Mr. and Mrs. Jacob Swerdfeger.

Mr. W. H. Fetterly called on friends here on Sunday.

Mr. Grant Tupper, purchased a Ford car recently.

Mr. and Mrs. Fred Wells and family of Hoasic, passed through here on Sunday en route to Aultsville.

Mr. Harvey Barkley, and Mrs. H. H. of Glen Becker, were Sunday guests of Mr. and Mrs. W. Murray Styles.

Mr. and Mrs. Corry Brown, and Miss Thelma, of Williamsburg, spent Sunday at Mr. and Mrs. P. D. Schells

Mr. and Mrs. R. J. Swerdfeger and son Roscoe, were recent callers at Mr. J. Swerdfegers.

Dr. M. W. Locke, was a recent caller at Mr. Geo. E. Styles.

Miss Florence Dafoe, and Mr. W. McMartin, East Williamsburg, were Sunday guests at Mr. Wm. Dafoes.

Dr. P. G. Mulloy, was a recent caller at Mr. W. Dafoes.

Mr. Wesley Reddick, of Aultsville spent the past week at Mr. Ben Bowman's.

Mrs. Morley Bowman, spent the week-end with Mrs. M. Shennette Morrisburg.

COLQUOHOUN

Mr. Willis Schell, of Williamsburg, was a business caller through our Hamlet on Thursday.

Mr. Walter Watson and son Basil and Mrs. Martha Watson, were at Dunbar Tuesday.

Mrs. Martha Watson, spent Tuesday with Mrs. Robert Colquohoun.

Mrs. Thomas Black, and Mrs. Martha Watson, attended the missionary meeting at Mr. Durham Wells on Wednesday.

Mrs. Rutly, of Newington, is spending some time with Mr. and Mrs. Droppo.

Mrs. R. Colquhoun, was calling at Mr. James Gow's of Hoasic one day last week.

Mr. Aden Durant, was calling at Mr. Alfred McMahon's one day last week.

Mrs. Thomas Black and son was calling on friends at Glen Becker on Friday.

Born—To Mr. and Mrs. Earl Droppo a son on Friday, May 7th.

Guests at Mr. Walter Watsons on Sunday were Mr. and Mrs. Milton Carr and family of Grantley, and Mr. George Eligh, and Mr. Percy Wagner, Morewood, and Miss Ruby Watson, Newington.

Mr. Thomas Black and son spent a couple of days last week at Osnabruck Centre.

Mrs. Thomas Black, was calling at Mr. Earl Droppo's on Friday.

BRINSTON

Mrs. Henry Boyd, and Mrs. E. J. Hamilton, of Glen Stewart spent Friday in town.

Mrs. Wm. Jackson, and Miss McGoverin, of Kemptville, visited the former's brother Wm. H. Miller a few days this week.

Mrs. Cook,of Ventnor, is spending a few days with her daughter-in-law Mrs. Harry Cook, who is on the sick list.

Mr. Ross, of Ottawa, spent the week-end with his brother J. C. Ross.

Mr. Wilburn Payne and family of Lanark, spent Sunday with his parents Mr. and Mrs. J. C. Payne.

Mr. and Mrs. Percy Hess, of Ogdensburg, and Mr. and Mrs. Goodin, of Spencerville, were visiting at Harry Cook's on Saturday.

Mrs. Dr. James, of Ogdensburg, spent over Sunday here with her husband.

We are sorry to report Mr. Jos. Clow, on the sick list, we hope to see him around again soon.

A large crowd attended Mother's Day service held here in the Methodist Church on Sunday.

Mr. and Mrs. Earl Merkley, and Lorne and Ruth, of Iroquois, spent Saturday afternoon at Thomas Hamiltons.

Dr. C. A. Londen, of Morrisburg, was in town on Saturday.

Miss Ruby Boyd, of Hoasic, spent the week-end at her home here.

AULTSVILLE

Rev. A. W. Stewart, is attending the last meeting of the Matilda District now in session at Cardinal.

Mr. Chas. Hanes, who spent the past year in Ogdensburg, N. Y., has resumed business at his old stand on Main St., and is prepared to do custom work both new and repair in the line of a plumber also will reopen his coal business again shortly.

If you have work to be done, call and leave your order early.

Mr. Geo. Dillabough, is spending a few days in Winchester, Ont., with friends.

Mrs. S. E. Hanes, and Mrs. A. Beckstead, attended the funeral of the late Mrs. Owen Herriman at Massena on Sunday.

The young people of St. Pauls Church held their Social evening at the home of Carl Markell on Wednesday Evening.

Mr. and Mrs. Lynden Whitteker of Raymondville N. Y., spent Sunday with friends here.

Mr. Orval Beckstead, has improved the appearance of his residence by adding a new front verandah Who next?

Messrs C. S. Ault, and Earl Wells, spent a day in Ottawa last week.

Miss Froats, of Massena, N. Y., is spending a few days with her uncle Mr. Wm. Dennison.

Mr. Chas. Stubbs, of Farrans Point was in town on Thursday.

Mrs. Chas. Hanes, spent Thursday with her mother Mrs. Pollock in Iroquois.

Messrs J. S. Morgan, and VanAllen, and R. H. Hanes, attended District Meeting in Cardinal on Thursday.

HOASIC

Mr. and Mrs. Isiac Hall of Glen Becker, spent Monday at Daniel Durants.

Mr. and Mrs. Edwin Vincent, and Miss Robertson, of Gallingertown, and Mr. D. Wells and son Graham, spent Friday evening at Geo. McNairns.

The Choir met for practice at the home of Mr. John McNairn on Friday night.

A very large crowd attended Service here on Sunday evening May 10 "Mother's Day."

We are sorry to learn of the death of Mr. Henry Price of Boucks Hill, and our sympathy is extended to his wife and aged mother.

Mrs. Willis Swerdfeger, spent Monday at Chesley Swerdfegers.

Mr. and Mrs. Henry Wells, were in Morrisburg on Monday.

Mr. and Mrs. A. Heagle spent Sunday last at Mr. Frank Hess.

Mrs. Helen Lane, is spending a few days at Mrs. D. Wells.

Mr. and Mrs. Geo. Froats and children spent Sunday wih Mr. and Mrs. Durham Wells.

Mr. and Mrs. Fred Wells, and Mr. and Mrs. Robt. Brown of Aultsville, spent a few days last week in Mallorytown.

Mr. and Mrs. Oliver Aulguire, of Chesterville, spent Sunday at James Aulguires.

Mr. and Mrs. Aden Swerdfeger, of Osnabruck Centre, spent Sunday at Willis Swerdfeger.

Born—To Mr. and Mrs. Earle Droppo on Friday, May 8th a son, "Earle is all Smiles Eh."

Mr. Wm. Coulquhoun, was in Morrisburg on Monday last.

The CANADA ACCIDENT & FIRE ASSURANCE COMPANY has been established nearly forty years and is the oldest Canadian Company transacting all lines of Fire and Casualty Insurance. During this time claims of over One Million Dollars have been paid to Canadian Policy-Holders. Each policy carries the guarantee of Two Hundred and Twenty-five Million Dollars in Assets. We welcome an opportunity to serve you in any of our Departments.

Cream, Eggs. Poultry

Mount Royal Creameries Ltd., headquarters for Cream, Eggs and Live Poultry.

CREAM—

Our special organization to dispose of dairy products on the Montreal Market and our facilities to export cream on the American market assure to our shippers the highest prices for the coming season.

We will lend for a month empty cans to those anxious to try our Creamery.

Our motto is "Perfect Service, Prompt and Regular Returns, Exact Tests, Cans Returned Promptly".

EGGS—

Our direct sales to retailers will get you the highest possible prices for your eggs.

LIVE POULTRY—

We have also a good market for live poultry. Egg Cases and Poultry Coops supplied on request. Write for price list.

MOUNT ROYAL CREAMERIES Ltd.
590 Mary Ann St., East,
Montreal.
hc

Cook's Regulating Compound



A safe, reliable regulating medicine. Sold in three degrees of strength—No. 1, $1; No. 2, $3; No. 3, $5 per box. Sold by all druggists, or sent prepaid on receipt of price. Free pamphlet. Address: THE COOK MEDICINE CO., TORONTO, ONT. (Formerly Windsor)

EGGS FOR SALE

Hatching Eggs for sale from O. A. C. Barred Rocks. Flock mated with pedigreed male birds. $1.00 per 15; $5.00 per 100.

Apply,
JOHN W. CASSELMAN,
cp Riverside.

PROTECTION, S E RVICE.

I can give you protection and I am at your service in any of the following lines of insurance: Fire, Automobile, Accident, Burglary, Theft, Plate Glass, Guarantee Bond and also agent for the Imperial Life Assurance Co. All business guaranteed to your entire satisfaction.

A. H. HUNTER

COLD STORAGE

EGG GRADING STATION—Our storage warehouse having been thoroughly renovated we are in a position to take care of Meat, Cheese, Butter, Eggs, Etc.—Suitable Temperature maintained.

We are buying eggs on quality basis and in strict conformity with the Government Regulations.

We solicit the patronage of all old and new customers, and for their accommodation we will be open Tuesday, Thursday and Saturday evenings each week until further notice.

R. H. ASHTON & CO.

It pays to use
MARTIN-SENOUR WOOD-LAC STAIN
for Furniture-Floors & Woodwork
Write to Head Office Montreal for Free Booklet
HOME PAINTING MADE EASY
SOLD BY
W. & J. MEIKLE
Morrisburg, Ont.



BUILDING?

Come in and talk it over. Our lines of Building Material will soon be complete.

We carry Hardwood Flooring, Gyprac Wall Board, Ten Test Wall Board, Asbestos Shingles and Roofing, Sheathing Felt and Stucco Board.

We manufacture Sash Doors and all kinds o Factory Work, Moulding, Dressed and Rough Lumber, Shingles and Lath. MILLING OF ALL KIND and TURNING.

We will be glad to furnish plans and estimates on your requirements, either large or small, FREE. We can deliver anywhere.

We will satisfy you. Phone 105 and we will call on you.

Morrisburg Lumber Mills

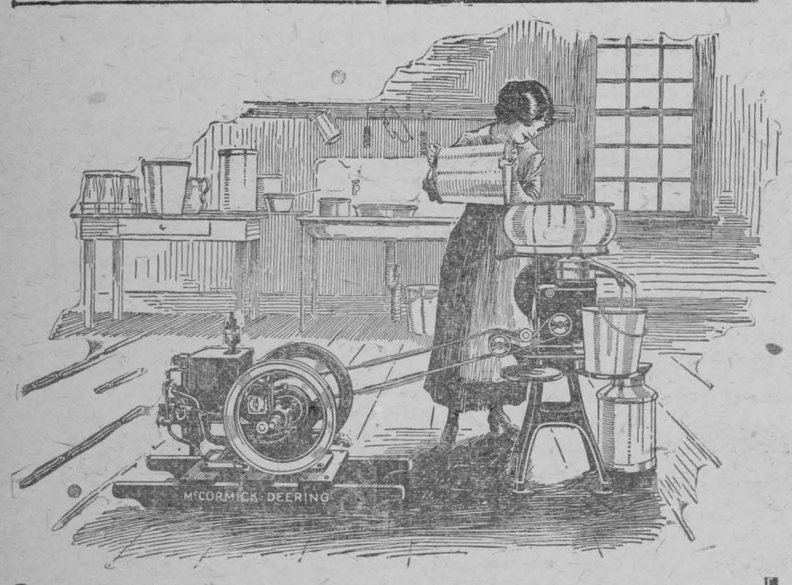

McCORMICK-DEERING
(Primrose)
Ball-Bearing Cream Separators win satisfied friends everywhere

Several years ago the Primrose reached the point where it was as nearly perfect as any plain-bearing machine could be. But the engineers were not content to stop there. They realized that close skimming is doubly desirable when coupled with easy turning. The result of their determination to combine the two is the McCormick-Deering Primrose Ball-Bearing Cream Separator—a mechanical masterpiece.

These close skimming, easy-turning machines have been in use throughout East Canada for several years. They have been used and compared with other machines by thousands of farmers. They are being adopted in ever-increasing numbers on the strength of their superior work and construction.

Earn more dairy dollars with less work

The McCormick-Deering dealer in your locality can supply you with one of these machines in exactly the right size for your herd. Talk to him about a McCormick-Deering Primrose and make plans to let it start earning for you at once. Complete information mailed on request.

INTERNATIONAL HARVESTER COMPANY
of Canada, Ltd.
HAMILTON · CANADA

At the Old Stand

CLEARING---

BALANCE OF STOCK TIMOTHY and CLOVER SEED
No. one Government Standard, Med. Red Clover, per Lb. 35c
No. one Timothy, per pound 10c

Seed Corn is Moving---
GET YOURS BEFORE IT IS TOO LATE.

Dooly's--A Few More Bags---

Try them and get a reasonable yield.
Mill Feeds are very hard to procure—WE HAVE A FULL STOCK.

W. S. L. MERRILL & SONS
AT YOUR SERVICE MORRISBURG, ONTARIO
PHONES: Office 39· Residence 211

Great House-cleaning Sale of Furniture and Rugs

In order to make room for new goods arriving every day we must do some house cleaning and we are giving the public the benefit of purchasing your needs after house-clearing, at greatly reduced prices, our entire stock of high grade FURNITURE and RUGS.

White enamel beds, 4 feet, wood frame, woven wire spring and good wood fibre mattress with felt covering, good ticking, complete $18.75
Walnut Beds, 4 feet and 4 feet 6 inches, Spiral Spring and felt mattress, regular $45.00, sale price for unit .. $28.75
10 wooden beds, to clear at $2.98
10 wooden frame springs, to clear at $4.98
10 felt mattresses, to clear at $9.50
Dresser and Stand in Elm, to clear at $16.50
Walnut dressers, from..... $25.00 to $100.00
6 only Torcherre Lamps Polychrame, with shade, all wired Saturday and Monday, only $1.98
Baby carriages ..... $25.00 and $40.00
Congoleum and Linoleum Rugs, all sizes carried in stock, over 10 different designs to choose from $4.50 to $22.50
Tapestry, Brussels and Axminister Rugs, all sizes, prices from ..... $19.50 to $50.00
Boys' Buster Brown Wagons, Scooters, Velosopedes, Doll Carriages, all reduced.

Just received a complete line of window shades. Pure white, Cream and Green. Let us measure your windows and quote you our price.

Curtain poles in wood and brass. Ironing boards, curtain stretchers, perforated seats.

We are sole agents for the Famous Ostermoor Mattress and the Simmons make of Springs and Beds, Macey and Globe Wernicke Book Cases.

We invite you to inspect our stock which is the largest in Eastern Ontario, and we can quote you prices 10 per cent. lower than the average furniture store, and you can see just what you are buying.

No trouble to show goods—everything marked in plain figures. Goods delivered FREE.

W. MARSH & SON
FUNERAL SERV[illegible], Phone 11 MORRISBURG, ONT.
FUNERAL SERVICE. Finest Equipment in Ontario.
Licensed by the Ontario Government. Phone 11.

YOUR NEXT SUIT

Come [illegible] make your choice as to Style, Fit and WORKMANSHIP GUARANTEED

Frank Stewart, MERCHANT TAILOR
MORRISBURG, : : : ONT.

FACTS ABOUT TEA SERIES—No. 5

What 'Orange Pekoe' Means

Many buyers of tea have come to ask for 'Orange Pekoe' believing that it signifies fine quality. This is not, however, necessarily the case. In the trade 'Orange Pekoe' is only a name given to the first leaf below the bud or tip on any Indian or Ceylon tea bush. An 'Orange Pekoe' leaf grown at a high elevation usually possesses a very fine flavour. If, however, the plant is grown at a low elevation, it may still be 'Orange Pekoe' but also be of very poor quality. The consumer's only safeguard is to buy a tea of recognized goodness. High grown 'Orange Pekoes' comprise a large part of every blend of "SALADA" and give to "SALADA" its unequalled flavour.

"SALADA"

Kit Kennedy

BY S. R. CROCKETT.

CHAPTER XXI.—(Cont'd.)

Instantly Mac Walter brought his horse to a stand, and set himself to enjoy the sight.

"You see what you have brought upon yourself, Armour," he said. "I warned you long ago that if you did not get rid of that brat you would live to repent it."

The old man looked Mac Walter in the face with even more than his ancient gravity and dignity. "Have I ever told you that I have repented that which I did?" he said.

Walter Mac Walter, flushed from his meal, laughed a short, scornful laugh.

"I think your occupation shows that you cannot do anything else!" he said.

"I have not seen the righteous forsaken, nor his seed begging bread!" answered Matthew Armour, lifting his blue bonnet, and letting the wind wave his grey locks.

"I think even your friend, King David, would have admitted that breaking stones on the roadside is not far from it."

"It is so very far from it, sir," returned the Elder, "that I desire nothing better till I die than to be able thus to provide for the wants of those who are dependent upon me!"

"If you had been reasonable and done as I wished, you might have lived and died somewhat more comfortably in the house of Dornal!" said his son-in-law, with another quick laugh. As the old man did not answer immediately, he proceeded: "Perhaps you would be willing to have your daughter also to provide for; she is welcome to go from my house when she will!"

The Elder answered him with a grave sweet directness.

"Day and night my door stands open for her. Even as at the Dornal, so to the cot which God has given me to lay my head in, Lilias Armour may come when she will. There will be a place and a welcome for her."

"Then why do you not take her altogether, as you have taken the boy?"

"Because," said the Elder, "a woman's duty is to abide with her husband while she may. But in the end, if she be unequally yoked, and there is no remedy, she may return to her father's house."

A sudden fierce anger burnt up in Walter Mac Walter. At times hatred and jealousy made him almost insane. Yet it was not that he loved his wife, but only that the boy, Kit Kennedy, hurt his newly-born pride of position and consideration.

"Hark ye, Armour," he said; "you have thwarted me when you might have met me fairly as man to man. I might have made something, too, of the boy. I would have placed him on a training ship and looked after him there. But you kept him here, in this place, where all knew his mother and himself. You have not scrupled to shame me before my neighbors. I tell you I will ruin him sooner or later. You will yet live to see him even as that drunken sot, his father, who was lately in gaol for theft. I have brought the Ruling Elder from independence to—this. I will also bring down your pride in this boy. You know that I do not boast without being able to perform.

The Elder stood still, calmly surveying his adversary.

"The evil as well as the good is in God's hand, not in yours, Walter Mac Walter. I pray that these threatenings come not home to your own door. Sometimes I have observed the wicked suddenly stricken to the ground, when the whole world was filled with the pride of his shoutings. I have seen the worm at the root of his green bay tree in a moment laid bare. Yea, I have seen the wicked perish from the earth, quick as a light that is quenched in the sea!"

As he spoke the Ruling Elder stood suddenly erect, and pointed eastward to the sharp turn of the road, where it bridges a little brooklet which furrows the brow of the heather.

Palpitating with anger, Walter Mac Walter raised his whip to strike. But the old man did not move. He kept his hand outstretched, pointing down the road as if he saw a vision rising out of the white dust of the highway. And for a moment Walter Mac Walter paled and his eyes were compelled to the same spot. He stared as if he also saw somewhat, and was stricken cold at the sight. Then he leaped from his horse.

"You threaten me," he cried; "not even your age shall protect you. I have borne much from you and yours. I will bear no more."

And with his bridle on his left arm he advanced upon the old man, who stood motionless as he came nearer. His eyes glared like those of a wild beast, his purple face was injected and his fist clenched to strike.

"Why should not I throttle you, Matthew Armour," he cried, "and throw your carcass in the loch?"

"Because you are afraid of the justice of man," said the Elder, calmly, "and because the Almighty holds your hand!"

"Then in spite of both the law and your friend the Almighty I will thrash you like a dog; I have borne more than enough!" cried the furious bully.

"And I can never bear enough because that I was so blinded as to give my daughter to such a man!" said the Elder, with quiet incision.

The hand of the assailant was drawn back, his face was set for the stroke, but yet he did not strike. For out of a bush of broom rose a tall, gaunt figure, and the shining muzzle of a pistol looked coldly into the face of the Elder's adversary. It was the tramp.

"Stand back, Walter Mac Walter!" he said, with some of his old distinction of manner. "I was silent before you once for another's sake in the parlor of the Red Lion. But, by Heaven, I will not be silent now! Stand back, I say! For at least *I* have no fear of being hung!"

So the three men stood for several seconds, Matthew Armour leaning on his stonebreaker's hammer, Mac Walter with his arm drawn tense to strike, and the ex-prisoner and classical master with his pistol pointed at the head of his enemy.

It was the last of those three who spoke first. He dropped his weapon to his side and laughed a little scornfully.

"But I know well that you will not strike," he said. "Walter Mac Walter only strikes behind men's backs—as you struck at me years ago when first you came from Sandhaven, as lately you have struck at Matthew Armour from behind your friend the factor."

The laird of Kirkoswald and Dornal glared savagely at his former rival.

"My man," he said, with an attempt at calmness, "you forget that I am a magistrate, and that I can soon have you back where you came from—and that is in the prison of Kirkcudbright."

"But you will not," said the tramp, coolly.

"And what is there to hinder me?" he retorted. "Matthew Armour here shall bear witness that you threatened my life with a pistol. The Sheriff knows what reason you have to hate me."

"I know that Matthew Armour would bear true witness were it against himself," said the tramp, "but yet you will not put me again in prison."

"And wherefore, pray?"

The tramp drew nearer to Mac Walter and uttered a few words in a low tone.

"Because of Mary Bisset!" he said.

CHAPTER XXII.

THE TWO TRUANTS.

Kit Kennedy was playing truant. The fact is sad, but it must not be blinked. It was a glorious day in June, and the water of Loch Grannoch basked blue and warm in the eighteen-hour-long sunshine. Also Royal was with him, his great red collie, whose left-hand connection with the laird of Crae's Newfoundland was suspected on strong presumptive and circumstantial evidence. Royal, however, like most mixed races, was of a joyous disposition, and questions of pedigree did not trouble him. That he should have a blue-blooded Newfoundland or another to his father was all the same to Royal. He had been known even to "down" his putative parent on the open street of Whinnyliggate and to take unfilial toll of his ear, for the first commandment with promise is not of any canine acceptation.

This day, however, he had assuredly led Kit Kennedy astray. The boy had left the cottage in the wood in the most meek and obedient frame of mind. He even ran over the multiplication table as far as nine times nine so quickly that it sounded like the gurring of a sewing machine in rapid action. It was no use going further, for ten, eleven, and twelve times are too easy to be required seriously of babes, while thirteen times is impossible, even to chartered accountants.

Kit proceeded as far as the road end of Crae before letting his good intentions falter. This was the precise distance that Betty Landsborough's sugar "piece" lasted him. Mistress Armour did not approve of spoiling boys, and would have sent Kit off empty-handed. But Betty thought otherwise. She continued the plan of Kit's mother on his first day of school, and her foolish extravagance was connived at by Matthew the Elder.

So every morning when Kit set out for Whinnyliggate, that is, every day except Saturday and Sunday, Betty spread a scone with butter, and upon the butter, with no illiberal hand, she showered a coating of sugar, thick, brown, and gritty as the desert of Sahara. To Kit's unsophisticated palate the combination constituted the food on which angels grew their wings.

But at the end of the little straight avenue, which led from the cottage door to the pine-edged road, the tempter was lying in wait. Royal, whose position in the family was now purely supernumerary, had vanished from the green in front upon the first appearance of Kit Kennedy at the door with Betty, who was concealing the sugar piece under her apron from Mistress Armour, while that shrewd lady occupied a position of observation in the rear.

So at the end of the road Royal waited on his prey.

Kit caught sight of him and whistled joyously. The dog curved his tail and came bounding up to the boy to beg for "scone." He had had his breakfast, and he privately despised sugar, except perhaps in lumps and of the best white quality.

But he wanted Kit Kennedy to come down and play with him on the loch-side. And so, as Kit himself would have said, Royal "let on" to like it.

The tempter gambolled in front, barking joyously. He said as plain as print, "Now then, we're off! Hurrah for the water!"

But for awhile—for at least as much as a quarter of an hour—Kit manfully resisted. By that time a considerable distance had been put between the cottage and the wayfarers. The loch was very blue beneath. The little waves sparkled distractingly. The wind waved the yellow broom in a way it really ought not to. The universe was ill-arranged for a small boy attending school that day.

Kit thought of the hot and breathless schoolroom at Whinnyliggate, of Duncan Duncanson and his leathern taws (not that he cared much for those—he would back his granny's palm against them any day)—the smell of spilt ink, the mussy gritty slates and smutty copybooks, the bouquet of crowded and perspiring village childhood, the buzz of flies, the infrequency of so much as a wasp in a girl's class by way of entertainment. And—well, he followed Royal down to the edge of the loch.

He would stay just a minute—not more. He could easily make it up. He knew he could. He had started early that morning. And Royal would be so disappointed. See how he ran on before, saying "Come along. I want a swim. And I know where there is a ovely stick for you to throw in!"

And so Kit succumbed to temptation, telling himself (like certain wiser and older people who shall be nameless) that it was only this once, and just to see what it was like.

"Splash!" went Royal into the water, his eyes fixed on the stick, his head rising and falling steadily with the power of his mighty chest-strokes and the lift of the little in-coming waves. "Jerk!" he had it, with a snap of the jaws and a snort to clear his windpipe of the water he could not swallow. He was coming back hand over hand. Now he touched ground, and his back appeared above the loch. Royal scorned to pretend he was swimming when his feet were upon the bottom. Kit respected him for this. He was not always so conscientious himself. Who is, at the age of eleven, if it comes to that?

"Stand clear all! Shake!" The crystal drops flashed every way as Royal dropped the stick and stood ready again. Head a little forward, legs fixed on hair springs, eyes intently watching Kit's hand as he lifted the wet branch, tail switching a little nervily—it was high summer time with Royal Armour.

"Ouch! Get on," he said in his own language, "don't keep me waiting. I can't bear it. If you knew how nice it was in the water, you wouldn't like to stop out here either."

Kit swung the branch over his head, but instead of throwing it far into the water, he flung it up the green bank with a great heave into the waving broom on the slope. Then he laughed heartlessly.

Royal gave him one look—contempt mingled with a most painful surprise. "*Et tu Brute!*" he remarked, plain as Caesar at the foot of Pompey's statue.

"Ha! ha! ha!" laughed Kit.

"Ouch!" snorted Royal, in quite a different key, with his nose in the air, as who would say, "Ha! ha! Aren't you funny?"

Then he went slowly and without joyousness up the hill. With a grave submission he brought the branch back and dropped it in dejected fashion at Kit's feet.

"I wouldn't have expected this from you," he said, reproachfully. "You treat me as if I were not more than half a water dog. And the nicest half of me, too, on a day like this!"

Whereat being shame-stricken, Kit again cast the branch into the clear brown water of the loch—clear, that is, but with a little amber in its depths decocted from the peat bogs at its upper end and from the green water meadows of Dornal and Crae.

It looked so cool that in a trice Kit had off his clothes, and he and Royal were tumbling hither and thither in a wild wrestle about the sandy shallows. The crystal drops flew every way. Laughter and splashings were mingled with joyous barking. The sun shone down with a broad grin upon the pleasant saturnalia.

(To be continued.)

Minard's Liniment Fine for the Hair.

The wife of a Southern archdeacon sent his vestments to be washed. The next morning she answered the telephone. "Miss Mary, do de archangel want his shroud starched?"

A farming implement has been invented to strip rice from the stalks while standing, so that the straw can be harvested separately.

The Argentine Government has started to put up the most southerly wireless station in the world. It is in the South Orkney Islands.



A Sedentary Pursuit.

"I'm surprised you should say such a healthy looking girl is much given to a sedentary pursuit."

"She's been trying all winter to learn how to skate."

For Sore Feet—Minard's Liniment.

Paris and London wireless concerts have been heard clearly at Sarafand, twelve miles north of ancient Tyre. Sarafand is really Zarephath, or Zarepta, where Elijah's widow lived.

ECLIPSE FASHIONS
Exclusive Patterns by Hazel Bayne



CHARMING AND SIMPLE — FOR THE MISS AND SMALL WOMAN.

This season's fascinating printed crepes add a charm to the one-piece kimono dress. This gown, No. 1034, is of flat crepe in beige, with a printed design in the popular tans and browns. The facings about the neck and opening are of plain material, darker in tone, to shade well with the browns in the color design. The front is fastened with small buttons of the plain material. The belt, which is one of the interesting features, is of brown leather, and is adjusted a little below the low waist-line. The simplicity of this gown is something to be considered by the home dressmaker. A beltless, short-sleeve model, with tucks at each side of the front and back, bringing the fullness in at the hips, makes an attractive gown for general wear. It is equally attractive in plain silk or wool. Cut in sizes 16, 18 and 20 years. Size 18 years requires 3½ yards of 36-inch material.

HOW TO ORDER PATTERNS.

Write your name and address plainly, giving number and size of such patterns as you want. Enclose 20c in stamps or coin (coin preferred; wrap it carefully) for each number, and address your order to Pattern Dept., Wilson Publishing Co., 73 West Adelaide St., Toronto. Orders filled by return mail.



"It's easy to keep enamel glistening white this way"

— says Mrs. Experience who has long ago made her choice in soap

"My! Sunlight really is wonderful for cleaning these bathroom fixtures. It makes them spotless and shining in almost no time.

"The secret, of course, is the pure, cleansing lather of Sunlight. Sunlight simply dissolves dirt and grease so that they just rinse away.

"I wash the linoleum and paint-work with Sunlight, too, because it's less work the Sunlight way.

"After all, you can't beat a pure, honest soap for economical cleaning, so give me Sunlight — and nothing else — every time. I always use it for the dishes because Sunlight is so easy on the hands. It is made by the largest soap-makers in the world, Lever Brothers Limited."

S-59

Sunlight Soap

COLOR IT NEW WITH "DIAMOND DYES"



Beautiful home dyeing and tinting is guaranteed with Diamond Dyes. Just dip in cold water to tint soft, delicate shades, or boil to dye rich, permanent colors. Each 15-cent package contains directions so simple any woman can dye or tint lingerie, silks, ribbons, skirts, waists, dresses, coats, stockings, sweaters, draperies, coverings, hangings, everything new.

Buy "Diamond Dyes"—no other kind—and tell your druggist whether the material you wish to color is wool or silk, or whether it is linen, cotton, or mixed goods.



INECTO RAPID

The world's best hair tint. Will restore gray hair to its natural color in 15 minutes.

Small size, $3.30 by mail
Double size, $5.50 by mail

The W. T. Pember Stores
Limited
129 Yonge St. Toronto

After Every Meal



Pass it around after every meal. Give the family the benefit of its aid to digestion. Cleans teeth too. Keep it always in the house. R81

"Costs little - helps much"

WRIGLEY'S

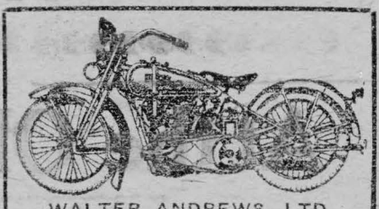

WALTER ANDREWS, LTD.
346 YONGE ST. - TORONTO
The recognized Headquarters for
NEW and USED
MOTORCYCLES
List gladly mailed upon request.

NURSES

The Toronto Hospital for Incurables, in affiliation with Bellevue and Allied Hospitals, New York City offers a three years' Course of Training to young women, having the required education, and desirous of becoming nurses. This Hospital has adopted the eight-hour system. The pupils receive uniforms of the School, a monthly allowance and travelling expenses to and from New York. For further information apply to the Superintendent.

A New Omelette

When making an omelette, to every 2 eggs add a teaspoonful of Bovril when mixing; cook the usual way. You will find the flavour delicious.

BOVRIL

Sold only in bottles.

Cleans Like China

When you use SMP Enameled Ware Utensils, you never need to scrape, scour and scrub the way some wares demand. Hot water, soap, a cloth — that's all you need to clean them. It washes like china, has the cleanliness and surface of china, but wears like steel. Don't be the slave of your cooking ware; equip with clean, pure sanitary, lasting

SMP
Enameled
WARE 181A



If you'd like a little better tea than you are using, please try "Red Rose"

RED ROSE TEA "is good tea"

The same good tea for 30 years. *Try it!*

Surnames and Their Origin

MUNSON.

Variations—Monson, Mansen.
Racial Origin—English, also Scottish.
Source—Given names.

Munson is a family name of quite simple and regular origin, but you'd hardly guess the given name from which it comes unless you were familiar with the manner in which the English of the Middle Ages abbreviated their given names.

Many of the shortened forms of given names were the same as those we use to-day, such as Dick for Richard, Harry for Henry, Ed. for Edward, Edgar for Edmond, and so on. But there was also a method of using other syllables of a name than the first for purposes of abbreviation and variation. This has virtually disappeared among English-speaking peoples, though it remains among the Germans among whom Hans for John (from "Johannes") is widespread.

In medieval England "Munn," "Mun" and "Mon" were regular variations of Edmond and Edmund, and the simple addition of the ending "son" to one or the other of these forms has given us the patronymics Munson, Monson and in some cases, through further variation, Manson.

Manson, however, is more likely to be of Scottish origin, a development of "Magnus-son." This is the name of one of the septs or branches of the Clan Gunn, that clan which rose to prominence in the fifteenth century as the followers of George Gunn, the "Crowner" of Coroner, a historic figure in Scottish history.

WELLER

Variations — Crossweller, Welman, Wells, Atwell.
Racial Origin—English.
Source—A place.

If medieval England had had a system of waterworks similar to those of to-day, there would be few, if any, families bearing names in this group. But medieval England drew its water from wells; hence the family names of Weller, Wells, Welman, Atwell and Crossweller.

Wells were important enough, and far enough apart in the days when family names began to form to make such names quite widespread. Families which lived in proximity to the wells quite naturally were distinguished by reference to the fact in the conversation of their neighbors.

The name Weller is a combination of the word "well," and an old Anglo-Saxon word "were," meaning "man." It is, in fact, exactly the same name as Welman. In medieval English the use of the termination "er" was much more common than it is to-day, though the modern use of it can by no means be considered restricted.

The name Atwell is a survival of another method of saying that a person lived near a well. The original form was "Atte Well," and such names as "Roger Atte Well" are quite common in the old records. The modern name of Wells may represent a shortening either of Atwell or Weller or Welman. The "crossweller" was one who dwelt near a "crosswell." It was customary in medieval England to erect shrines with little crucifixes, here and there along the roadside. Often such shrines would be located at or near a well, and such places were known as "crosswells."

In 1923 there were 333 establishments in Canada manufacturing products from metals other than iron and steel. These included 11 plants producing aluminium and aluminium wares; 81 plants fabricating brass and copper products; 20 plants in the white metal trade; 97 plants manufacturing precious metal products; 108 plants making electrical goods; and 16 plants making miscellaneous articles from non-ferrous metals.

For Sore Throat Use Minard's Liniment

Austria expects to revive its dormant porcelain industry with extensive deposits of kaolin that have been discovered.

A fly itself is harmless, but as a germ carrier extremely dangerous.

TENTS, CAMP EQUIPMENT
WORKING CLOTHES
Army Supply Store
150 KING ST. EAST TORONTO
Mail Orders Promptly Attended To.
Write for catalogue.

The
Ritz-Carlton Hotel Atlantic City New Jersey

America's Smartest Resort Hotel.

Famous for its European Atmosphere.

Perfect Cuisine and Service.

Single rooms from $5.00
Double rooms from $8.00
European Plan

New Hydriatric and Electro - Therapeutic Department.

GUSTAVE TOTT, Manager

WE WANT CHURNING
CREAM

We supply cans and pay express charges. We pay daily by express money orders, which can be cashed anywhere without any charge.

To obtain the top price, Cream must be free from bad flavors and contain not less than 30 per cent. Butter Fat.

Bowes Company Limited, Toronto

For references—Head Office, Toronto, Bank of Montreal, or your local banker.
Established for over thirty years.

Ontario Has An Interest in Her Children

"Who is that woman who has been driving a small car 'round the Township all week? What's her line, I wonder? She called at every house down the main road and I suppose she will stop here some day soon," questioned the bachelor of the "Corners" as he sat down beside the door to enjoy his after-dinner smoke and watch the sun go down in all its glory behind the wooded hills. "Why, weren't you at the meeting? Oh, no, it was held while you were in Toronto for the Winter Fair," replied his sister, who had come over just for a chat. And so he had all his questions answered: "That woman" was a nurse, but a nurse who helped people before they got sick, as well as when they had to stay in bed; a nurse who gave a lot of her time to the children—those who went to school and those who hadn't started yet and, most of all, the wee new babies just arrived in the homes throughout the Township. "The meeting was held in the Town Hall, and you see, young Doc (you remember he's been Medical Health Officer since his father died), told us he could arrange without a cent of cost to any of us or the Township, to get a nurse to come and give us help for ourselves and our children, just like the farmers for years have been getting help in improving their stock and producing better quality of grain, and every man and woman at the meeting wanted the nurse, so that's how she started." "And, Uncle, she was at the school to-day again, and I got a gold star," broke in his nephew, a young hopeful of nine years. "You got a star, and for what?" "Because for a whole week I had my chores done, my health chores, I mean; and you should hear the nurse tell us how easy it is to grow up strong and healthy and be able to pitch ball and slug a hockey stick—Health Talks, she calls them; and the girls at school have lessons too, "Little Mother's Classes," and learn how to look after a little baby. But, Uncle, she does heaps of things for big people too; she helped granny when she burnt her leg and when she heard Bert Jones cough she offered to drive him and his father over to the doctor, and Bert is getting better now." "And she visits every home you know," added his sister, "and talks over the health of every member of the family so don't be surprised when she calls on you. Well, I must be going now, and you won't see much of me for a few days because the women have asked the nurse to give a Home Nursing Class this week. Come, Son." "Yes, mother, to bed by eight o'clock is one of my health chores." "Where did the nurse come from, did you say?" "Oh, she is a Public Health Nurse from the Provincial Department of Health."

If you would like to know the name of the nurse in the district where you live, write to Department of Health, Spadina House, Toronto.

Maps and Trees.

Trees sometimes assume very grotesque shapes and one can trace in their branches the outlines of animals or birds.

Occasionally, too, the monarchs of the forest may resemble the giants and monsters of legendary lore. But not often do they grow in such a way as to give the idea of a geographical formation.

Such a tree, however, can be seen growing in "The Lady of the Lake" district in Scotland. Its short and long limbs give a distinct impression of the map of England.

NEW HEALTH FOR SUFFERING WOMEN

Aching Backs and Tired Limbs Need Not be Endured.

Too many women endure suffering that casts a shadow over half her existence. An aching back, tired limbs, attacks of faintness, splitting headaches need not be a part of a woman's life. Such trials indicate plainly that the blood is thin and watery and that the sufferer needs the help of a real tonic such as Dr. Williams' Pink Pills. Suffering women who have used this medicine speak of it in the highest terms. Among those who have been thus helped is Mrs. Ada L. Harman, Virden, Man., who writes:—"Following the birth of a still-born child a few years ago, I had a very serious time. I was so weak for months that I could not walk across the room without a feeling of faintness. I had scarcely strength enough to stand up, and when dressing would have to sit down two or three times. My face and lips were colorless, I had no appetite, and life did not seem worth living. A friend urged me to try Dr. Williams' Pink Pills, and I got six boxes. Before they were all gone I felt improved. My appetite was returning, color was coming into my face, and I was visibly stronger. I continued taking the pills and fully regained my former good health. I consider Dr. Williams' Pink Pills a blessing to weak women, and hope my experience will induce some other sufferer to try them."

You can get these pills from any medicine dealer, or by mail at 50 cents a box direct from The Dr. Williams' Medicine Co., Brockville, Ont.

Experiences With Scrub Sires.

The most convincing argument in favor of the purebred sire instead of the grade and scrub are the actual reports which have been obtained from the use of both types.

The following are actual experiences of farmers on their own farms:

A farmer in Dufferin County, Ontario, had a calf dropped March 18th, 1919, which he sold on December 12th of the same year at 23½ cents per pound. This baby beef brought $169.21. This calf was out of a good grade cow which was herself sired by a purebred bull. The calf was also sired by an approved type of purebred sire. In the same stable on similar feeding and treatment at the same time was a calf also out of a fairly good grade cow but sired by a grade bull. This calf was dropped Nov. 5th, 1918, and was sold on the same day as the calf already referred to (Dec. 12, 1919). He brought 19 cents per pound or 4½ cents less per pound than his stable mate by the purebred bull and he brought $174.80. He was 4½ months older, had taken more feed and care, but did not have as good quality and so was not as profitable as his better bred stable mate. These calves were exceptionally well fed, but breeding counted to the extent of 4½ cents per pound and enabled the feeder to market his best calf at very close to as much money in 4½ months shorter time. This is a case where the feeding was right in both cases and where the purebred bull was directly responsible for the difference.

The experience of a London Township farmer, Middlesex County, with purebred and scrub bulls shows very closely the place of the scrub sire. Six years ago he had in his herd eight very even purebred cows that gave him eight bull calves from purebred sire. These were made steers and kept until two and one-half years old, finished on grass and when sold averaged $140 each. The next year the farmer was ailing and was unable to take his cows a distance to a purebred sire. A neighbor offered him the use of his scrub sire. The progeny from mating from which five steers were kept, fed and marketed under the same conditions brought $114 each, although there had been a slight rise in price during the year. This farmer stated that on the five steers he lost $130, in one year, and to the average farmer using a scrub sire on ten females the loss would be $260, from a beef standpoint alone. If the daughters of the scrub bull were kept in the herd this loss would show in their calves in lesser degree. This man claims that as soon as farmers keep an accurate profit and loss account the scrub bull will disappear.

A Peel County farmer's experience is as follows:—"Though we had been using purebred bulls for many years previous to a time about nine years ago, we yielded to temptation on a growthy looking, well-built grade Shorthorn for which we paid $35 at six months old. (Why should he not produce as good stock as a registered calf costing $75 more or less?) When his first calves were about four or five months old they seemed a poor lot, but the bull was kept for another season in spite of our observations. When the steers were put in to feed when rising two years, as is our custom, the folly of our selection most glaringly stared us in the face every time we went to feed them. They wouldn't respond to good feeding and attention. There was little pleasure in trying to fatten them and they went to market with few exceptions an inferior bunch. We had learned our lesson and sometimes think it was fortunate that we did keep the bull long enough to be really impressed forever by the experiences and loss of a cheap sire.

"Our next bull was of Grainford Marquis blood costing $100 at six months. Our first crop of calves healed our wounds. Fine growthy fellows, they accounted for any feed given, were a source of pleasure to the eye and brought the best price when sent to market. Counting the difference in weight, adding the extra value per pound and making allowance for feed consumed, there was a balance of from $20 to $25 per steer in favor of the good bull. A worse case was that of the heifers from the scrub bull. They had to be sold for beef. Instead of being able to select good heifers we had lost two years by using the scrub. Though it cannot be counted in dollars and cents, the satisfaction in feeding and caring for good animals is really worth more than all other features combined."

Can you afford to use a Grade or Scrub Bull?



And Sleeps It, Too.

Friend—"What a devoted motorist your husband is! Fairly lives in an automobile every hour he's awake, doesn't he?"

Wife—"Yes, and even honks with his nose when he's asleep."

BABY'S OWN TABLETS ALWAYS IN THE HOME

Once a mother has used Baby's Own Tablets for her little ones she will use nothing else and as long as there are babies in the home you will always find a box of Baby's Own Tablets on hand. Thousands of mothers have become convinced through the actual use of the Tablets that there is nothing to equal them in banishing constipation and indigestion; breaking up colds and simple fevers; expelling worms and promoting that healthful refreshing sleep so necessary to the welfare of little ones. Among the thousands of mothers who praise Baby's Own Tablets is Mrs. Alex. J. Perry, Atlantic, N.S., who says:—"I always keep Baby's Own Tablets in the house as I know of no other medicine that can equal them for the minor ills that come to young children." The Tablets are sold by medicine dealers or by mail at 25c a box from The Dr. Williams' Medicine Co., Brockville, Ont.

Safe That Screams.

A young English inventor has just brought out a new device which will add to the difficulties of the burglar.

It is a safe which screams as soon as it is touched by an unauthorized hand, and goes on screaming for four hours, or until someone who knows how to stop it comes along.

The scream is set in motion by delicate and secret mechanism connected with a vigorous motor-hooter, and is loud enough to arouse the entire neighborhood within a radius of a quarter of a mile or more.

Minard's Liniment for Colds.

Make the best you can of the worst you get.

HELP WANTED
Grow Mushrooms for us in outhouses, sheds or cellars all spring and summer. $25 weekly. Light, pleasant, profitable work for either sex. Send stamp for illustrated booklet and particulars. Dominion Mushroom Co'y, Toronto.

15¢ PER PKG. — and in ½ lb VACUUM (AIR-TIGHT) TINS



OLD CHUM
The Tobacco of Quality

Make Punishment Fit the Crime.

Dr. Margaret Patterson, woman magistrate of Toronto women's court, seems to believe that the punishment should fit the crime. In addition, she is a judge with a keen sense of humor who can see a joke coming a mile off.

A short time ago a young Hamilton girl appeared before her who was charged with stealing a pair of wondrously decorated and tremendously high-heeled shoes from a department store. When the punishment came up, the magistrate looked at the shoes, looked at the girl, and smiled a smile which seemed to evidence complete comprehension of all the follies and vanities of femininity.

"I think she should be sentenced to walk back to Hamilton in those shoes," she remarked.

For the Sake of the Horses.

A sergeant in the British Army, according to Punch, once lost his temper at a particularly awkward recruit.

"Never approach the 'osses from be'ind without speaking to 'em!" he roared. "If you do, that thick 'ead of yours'll get so kicked we shan't 'ave nothing but lame 'osses in the stable."

An interesting point in connection with the collection at St. John hatchery, New Brunswick, is that over 1,000,000 speckled trout and over 79,000 Brown trout eggs were taken at the ponds from parent fish, which themselves had been reared at this point from the fry stage.

Stammering
or stuttering disappears quickly and permanently under our methods of treatment. Thousands have been relieved of this distressing trouble. Write for free advice and literature.
THE ARNOTT INSTITUTE
KITCHENER, ONT., CANADA

Antiseptic
Soothing
Healing
Gives quick relief for sprains, bruises, rheumatism and inflammation.
MINARD'S "KING OF PAIN" LINIMENT

Chinese wood oil or tung oil is the most important basis of all waterproof varnishes.

Classified Advertisements

LADIES WANTED TO DO PLAIN AND light sewing at home; whole or spare time; good pay; work sent any distance; charges paid. Send stamp for particulars. National Manufacturing Co., Montreal.

FREE CATALOGUE.

RASPBERRY BUSHES, GLADIOLAS, IRIS, Peony, Fancy Dahlias and Barred Rock Eggs. The Wright Farm, Brockville, Ont.

Use MURINE NIGHT & MORNING & KEEP YOUR EYES CLEAN CLEAR AND HEALTHY
WRITE FOR FREE EYE CARE BOOK · MURINE CO. CHICAGO, U.S.A.



Children Quickly Learn To Rely On Cuticura

To soothe and heal the rashes and skin irritations of childhood. Daily use of Cuticura Soap, assisted by Cuticura Ointment, will keep the skin and scalp clean and healthy and prevent simple irritations from becoming serious.

Sample Each Free by Mail. Address Canadian Depot: "Stenhouse, Ltd., Montreal." Price, Soap 25c. Ointment 25 and 50c. Talcum 25c.
Cuticura Shaving Stick 25c.

PAINS IN LEFT SIDE AND BACK

Other Troubles Women Often Have Relieved by Lydia E. Pinkham's Vegetable Compound

Lachine, Quebec.—"I took Lydia E. Pinkham's Vegetable Compound because I suffered with pains in my left side and back, and with weakness and other troubles women so often have. I was this way about six months. I saw the Vegetable Compound advertised in the 'Montreal Standard' and I have taken four bottles of it. I was a very sick woman and I feel so much better I would not be without it. I also use Lydia E. Pinkham's Sanative Wash. I recommend the medicines to my friends and I am willing for you to use my letter as a testimonial."—Mrs. M. W. ROSE, 580 Notre Dame Street, Lachine, Quebec.

Doctor Said an Operation

Provost, Alberta.—"Perhaps you will remember sending me one of your books a year ago. I was in a bad condition and would suffer awful pains at times and could not do anything. The doctor said I could not have children unless I went under an operation. I read testimonials of Lydia E. Pinkham's Vegetable Compound in the papers and a friend recommended me to take it. After taking three bottles I became much better and now have a bonny baby girl four months old. I do my housework and help a little with the chores. I recommend the Vegetable Compound to my friends and am willing for you to use this testimonial letter."—Mrs. A. A. ADAMS, Box 54, Provost, Alberta.

BAYER
Genuine
ASPIRIN

Proved safe by millions and prescribed by physicians for

Headache, Pain, Neuralgia, Toothache, Colds, Neuritis, Lumbago, Rheumatism

Safe — Accept only "Bayer" package which contains proven directions.
Handy "Bayer" boxes of 12 tablets
Also bottles of 24 and 100—Druggists.

Aspirin is the trade mark (registered in Canada) of Bayer Manufacture of Monoaceticacidester of Salicylicacid (Acetyl Salicylic Acid, "A. S. A."). While it is well known that Aspirin means Bayer manufacture, to assist the public against imitations, the Tablets of Bayer Company will be stamped with their general trade mark, the "Bayer Cross."

LOCAL AND GENERAL

Automobile Bumpers renickelled

MORASH FOUNDRY

Peter Pan special matinee, Saturday afternoon at Star, Theatre.

* * *

Born—At Morrisburg, on Sunday, May 10th to Mr. and Mrs. Richard Winnett, a son.

* * *

Miss Edna and Kermit Pyper left on Tuesday for Boston, Mass., where they will spend the summer months with their aunt, Mrs. J. A. Tyo.

* * *

Miss L. Ney of the Collegiate Institute staff spent the week end in Ottawa.

* * *

Mr. Allan Murray of Brockville spent the week end with Mrs. M. E. Lavis.

* * *

Mrs. Godfrey of Montreal spent the week end with her mother, Mrs. Wm. Allison.

* * *

Miss Fenton of Ottawa spent the week end with Mr. and Mrs. F. Fentiman.

* * *

Rev. A. T. Carson of Ottawa is spending a few days at his home here.

* * *

Mrs. Pearl Shaver of Ogdensburg, spent a few days with Mr. and Mrs. O. W. Duprau.

* * *

Miss Nellie Barr and Mrs. Boyd returned home May 6th after spending the winter months in Ottawa.

* * *

Mrs. Lalonde of Cobourg is in town this week visiting her mother, Mrs. King, who is seriously ill.

* * *

Dr. and Mrs. Patterson of Prescott spent Sunday with Dr. and Mrs. Louden.

* * *

Died—Infant son of Mr. and Mrs. Richard Winnett, on Sunday May 10th.

* * *

Miss Alda Crewson of Alexandria, sister of Mrs. Thos. Cleland of Morrisburg was awarded her degree of B.A. at Convocation held at Queens last week.

* * *

Mrs. Hackett of Montreal is spending a couple of weeks with her sisters, the Misses Mary and Nellie Ryan.

* * *

Miss Grace D. Merkley arrived home Saturday after spending a couple of weeks in Ottawa.

* * *

Dr. C. O. Carson of Lydney, Eng., arrived in town the first of the week on a visit to his parents, Archdeacon and Mrs. Carson.

* * *

Rev. Father Meagher spent a few days in Marmora this week. He was accompanied home by his mother, who will spend a few weeks in town.

* * *

Mrs. Jno. Casselman and son, Carman returned Saturday May 2nd, after an extended trip West.

* * *

Mr. and Mrs. Diffin and family left for Ottawa on Thursday where they will in future reside.

* * *

Mr. Fred VanAllen returned to Morrisburg on Wednesday after spending the winter months in Montreal.

* * *

Dr. E. A. James, of Perth, has opened the practice of medicine and surgery at Brinston. For the last year he has been on the staff of the St. Lawrence State Hospital at Ogdensburg.

* * *

Miss Luella Heagle is spending a few weeks with her parents. Miss Heagle recently underwent an operation for appendicitis.

* * *

Miss Effie Killins returned to Montreal on Thursday after spending the past month with her parents Mr. and Mrs. W. D. Killins.

* * *

There are many families in Morrisburg and district who will learn with regret of the death of Dr. Cornell of Brockville. In the death at his residence, shortly before 5 o'clock last Friday morning of Dr. Charles M. B. Cornell, F.A.C.S., Ontario loses one of its most celebrated surgeons and the professional life of this district an old, honored and much beloved figure.

* * *

Winchester Press—The destruction of the Collegiate Institute at Morrisburg, and the difficulties to be faced in securing the erection of a new school, together with the increased cost of such a school, helps one to realize what a splendid asset as well as advantage a good High School is to a community. Let us imagine Winchester today without our High School, or can you imagine it. Anyway we just shut our eyes, for we would hate to imagine anything so dead and unprogressive.

* * *

The presentation of a sterling silver tea service and a handsomely illuminated address, was recently made by J. T. Johnston, acting director of the department, to Mr. J. B. Challies on the occasion of his resigning as director of the Water Power and Reclamation Branch, Department of the Interior, Ottawa, to join the staff of the Shawinigan Water & Power Co., Montreal—Electrical News.

Plan to attend the Races at Morrisburg on the Kings Birth Day.

Lettuce for sale at Geo. W. Harrison's.

Be sure and see Peter Pan, The Boy who wouldn't grow up, at the Star Theatre this week.

Mrs. Wm. Wallace of Owen Sound is the guest of Mrs. J. W. Allison.

Mr. Edward Williams left recently for Montreal where he has secured a position in the Canadian Pacific Railway Offices.

"Fanny J. Crosby and some of her Hymns" will be the subject discussed in Knox Church Sunday evening. The pastor will give a short sketch of some of the best known Gospel Songs after which all will join in singing the hymn.

Miss L. McMartin, who has spent the past few months in Toronto, has returned to town.

Special arrangements have been made with Paramount Film Company to run a matinee Saturday afternoon at 2.30 o'clock. Admission, children 14c tax 1c—15c; adults 23c, tax 2c—25c.

As we go to press, we learn of the sudden death of Mr. Will Froats, which occurred at the Cornwall General Hospital on Friday at 7 a.m. The remains will be conveyed to his home in Morrisburg today (Friday) where the funeral service will take place on Monday.

Mrs. Philip Debney of Edmonton, Alta., arrived in town on Sunday. She was accompanied from Toronto by her mother, Mrs. A. J. Farlinger.

Mrs. H. E. Williams returned last week from Stirling, Ont, where she has been visiting her daughter, Mrs. R. A. Burgess.

The Horse Races to be held at Morrisburg on June 3rd, Kings Birthday, promises to be the most attractive ever held on the local track.

Mr. and Mrs. Cochrane have rented their home, and are occupying new quarters at Riverside where they intend camping during the Summer months.

Mr. and Mrs. R. M. Morash, and Mr. Harold Campbell, spent the week-end in Valleyfield, Que.

See Peter Pan, the greatest fairy story made in films, at Star Theatre this week.

Died—Early Thursday morning, May 14th, at her late residence, 89 Church St., Brockville, Louisa M. Gillard, beloved wife of James Murray. The funeral will take place on Saturday at 2.30 p.m. from St. James Church, Morrisburg.

Miss Grace Casselman, the nine year old daughter of Mrs. Allan Casselman who was operated upon last Thursday for appendicitis, is recovering and is expected home in a few days.

Mr. and Mrs. McMillan, of Finch, and their son E. R., and Mrs. McMillan and their two sons Ellery and Blain of Avonmore, were visiting O. B. and Mrs. Beckstead last Sunday.

Miss Duncan, who has been conducting a class in culinary art at the office of the Agricultural Department, will remain another week to hold an advanced class in dietetics The course has been very successful. The class, which numbered thirty, was one of the most enthusiastic classes Miss Duncan has ever had.

Mr. Roy Weagant of the Standard Bank, Cornwall, spent the week end at his home here.

Mrs. A. Harriman and Mrs. Frank O'Shaughnessy motored to Montreal last week and returned on Saturday accompanied by Mrs. Geo. Bowman and young daughter.

The Ottawa-Morrisburg-New York Ferry & Transportation Company issued their Spring Time Table this week, in the form of a card, which was placed in all public places. In order to make the service entirely satisfactory to the public, Mr. H. B. Froats, Manager, is giving his personal attention to those who are ferrying at this point, and according to all reports, the service, by way of accommodation, has been greatly improved under the new management.

The Ottawa Interurban Transit Company are offering free round-trip tickets to Ottawa and return, to ten persons who will draft the time-table most suitable to the travelling public, over this line. The particulars of the contest may be seen in their Ad in another column. In design, the Ottawa Interurban Motor Cars have been constructed to give the travelling public, all that could be desired in appearance, comfort and service. The bus now operating between Ottawa and Morrisburg, is one of the finest in America. We understand that within the next few weeks a parlor car will be put on this line which will accommodate thirty passengers each trip. These large cars are equipped with the best motors on the market, and will make the trip between Morrisburg and Ottawa in less than three hours.. The traffic during the summer months, between Ottawa and Morrisburg, will undoubtedly greatly increase under these favorable conditions.

Nothing is being left undone that will make the horse races to be held at Morrisburg on June the 3rd the best ever held here. The track will be put in excellent condition, and there will be sufficient entries to assure a keen contest in each race. Don't fail to attend.

Ottawa Interurban Transit

"Travel the Motorway"

OTTAWA AND MORRISBURG BUS LINE

IN ORDER to compile our new time-table so as to accommodate the majority of the people who will "Travel the Motorway" we would ask you to fill in the blank time-table printed below, as would best accommodate the travelling public. Cut it out and mail it to our office, 176 Irving Ave., Ottawa. The trip between Ottawa and Morrisburg takes approximately three hours.

OTTAWA TO MORRISBURG	1st. trip	2nd. trip
Ottawa	.....	.....
Winchester	.....	.....
Morrisburg	.....	.....

MORRISBURG TO OTTAWA	1st. trip	2nd. trip
Morrisburg	.....	.....
Winchester	.....	.....
Ottawa	.....	.....

To the first ten replies we receive which come the closest to the time-table we adopt, we will award a round trip ticket over this line absolutely free of charge. You can have your time-table made out so as to have the Bus start in the morning from either Ottawa or Morrisburg.

East End Meat Market

THE SHOP

WHERE YOU GET THE BEST MEATS OF ALL KINDS

Stew Beef, per Lb.	10c
Roast Beef, per Lb.	12½ to 25c
Round Steak, per Lb.	22c
Sirloin and Porterhouse Steak per Lb.	25c
T Bone and Tenderloin Steak per Lb.	25c
Pork, all cuts	25c
Sausage, per Lb.	20c
Stew Veal per Lb.	12½c
Roast Veal per Lb.	20 to 25c
Veal Chops and Steak	25c

All kinds of Smoked and Cooked Meats

POULTRY and VEGETABLES

O. J. BARKLEY

Phone 86. MORRISBURG, ONTARIO

Men's Wear

Largest Assortment in Town,

Fur-felt Hats. Straw Hats.

CAPS

CANADIAN AND ENGLISH MAKES

CLOTH, KHAKI and COTTONADE PANTS
OVERALLS and SMOCKS. WORK SHIRTS.

Black Sateen Shirts, regular $1.50, for $1.00
Blue Railroad Shirts with separate collars, regular $1.50, for $1.00

W. SHENNETT

The Cash Store. MORRISBURG

"MY VALET"

West End Meat Market

"Home of Quality Meat"

Consider the Carver

After all the Carver deserves a little consideration some times. Many a man fights shy of the work because he fears that he might not acquit himself with the ease that he would like, and the advent of the Roast Beef Course gives cause for anxiety.

The Rolled Roasts featured today are wonderfully easy to carve as well as delicious and economical.

Boston Rolled Roasts—Solid Meat	28c
Leg of Choice Veal	25c
Leg of Pork	25c

SATURDAY SPECIALS

Chuck Roasts	17c
Chuck Steak	20c
Canned Tomatoes, 3 tins for	55c

CABBAGE LETTUCE CUCUMBERS RADISHES

JOHNSTONE & ANDERSON

Morrisburg, **'Phone 74**

ANNOUNCEMENT

The Garage in connection with our shop opened April 27th. A First-Class Motor Mechanic took charge and will occupy the ground floor of our shop, known as the Tindal Garage. The FORD CAR is his specialty. The price of repairs will be moderate with satisfaction guaranteed. He is a real Mechanic—try him and be convinced.

Best quality Oils, Greese, Tires & Etc.

GENERAL MACHINE and REPAIR SHOP

Lawn mowers overhauled and sharpened.

PLUMBING

Don't forget we install plumbing that is guaranteed.

HOLMES & SWAYNE

CHURCH ST. PHONE 69

Eternal Vigilence

IS THE PRICE OF SAFETY

Every waking moment you depend on your eyes, not only in your daily work, but for your safety.

IF YOUR EYES DECEIVE YOU

you are due for an accident when you least expect it.

You may **THINK** your eyes are right, but they play some queer tricks sometimes.

THERE IS ONLY ONE WAY

You can be sure

HAVE THEM EXAMINED

'Phone for an appointment.

J. MILES WHITTEKER

Optometrist

MORRISBURG, **Phone 18**

Selling Out

At Half Price

ENTIRE STOCK OF CHILDRENS' SHOES.

ALSO A FEW PAIRS OF WOMENS STRAP SHOES.

Men's Heavy Work Shoes and Rubber Boots, reduced below cost to clear.

COME EARLY FOR SOME REAL BARGAINS.

A. G. TAYLOR

"The Old Reliable"

We have everything you want, Gents' Ladies & Children's

READY-TO-WEAR

Call and see our assortment before buying elsewhere AND BE CONVINCED

Prices to Suit Every Purse

SAM AGULNIK

CELEBRATED SCRANTON COAL



Screened Coal

Stove & Nut Sizes on hand

Portland Cement in Stock

ESTATE W. H. McGANNON

CELEBRATED SCRANTON COAL

CELEBRATED SCRANTON COAL

CELEBRATED SCRANTON COAL