WINCHESTER PRESS

VOL. 71. No. 28. WINCHESTER, ONT., THURSDAY, NOVEMBER 27, 1958. PRICE 10 CENTS

Tenders Called For Winchester's Water System

Good news for Winchester this week! The Ontario Water Resources Commission has called for tenders for the construction of the village's much anticipated water distribution system.

The tenders are being called to-day and an advertisement appears on Page 5 of this issue of The Press. Tenders are asked to bid on the construction of a water system for this village, the project to include the installation of 34,000 feet of 6 and 8 inch water mains, service connections and two deep well pumping stations, including supply of all equipment.

Tenders will be received until 12 o'clock noon on December 18. The Water Commission had informed Council at the Toronto meeting that tenders would be called within 10 days after the survey had been received from J. L. Richards, Engineers in charge of the project. The survey was completed last week.



—Press Photo by Daykin.

Record Crowd Sees Reeve Fader Get Acclamation

Reeve John Fader was returned to office by acclamation Friday night for the sixth consecutive time. There were no other nominations for Reeve at the largest attended nomination meeting held in Winchester in the past 20 years.

More than 125 ratepayers and others turned up and nominated 27 men for 11 different offices. With a new two-year term coming up, all offices were open for nomination this year including six public school trustee positions.

G. H. Reynolds, Walter MacDonald and Howard Biccum, all present councillors, were also returned by acclamation, as was newcomer George Elliott who replaces retiring member Allan McIntosh. Mr. Elliott is a former councillor. Others nominated for council were Basil Dawley, Reg. Workman, Edgar Craig, Dudley Craig and Howard Fetterly.

The six new public school trustees are Bert Hodgson, Dudley Craig, Jack Fader, Raymond Annable, Hugh Eadie and Kenneth Summers. Messrs. Fader and Annable are presently on the Board. Others nominated were Robert Vice, retiring chairman, George Bell, Harold Clark, Reg. Workman, Ray Cooke and Raymond Summers.

Reeve Reports

Reeve Fader, in reporting to the meeting, thanked the ratepayers for the support they had placed in him in electing him by acclamation for a new two-year term. He said that he had served the village faithfully for the past 34 years, first as fire chief, later as councillor and finally in the capacity of Reeve. He intimated that he hoped to bring the wardenship to Winchester in 1960, first time since 1919.

In commenting on Counties' Council Reeve Fader, who will be chairman of finance next year, told the meeting that expenditures on roads this year had increased $30,000. He also said that Winchester Council was highly dissatisfied with the present method of assessment and quoted examples of the present system which he said "was not right." He said a new $32,000 Registry office is being erected in Morrisburg; that the Glen-Stor-Dun Lodge was filled to capacity with a waiting list at a cost of only 90 cents per day per patient. The government subsidizes about 70 per cent. of the cost. In the case of development roads the province pays for the full share. "The Counties have come in for their share," he said. Children's Aid work accounted for $70,000 this year. He also mentioned the work of the Children's Aid Society, St. Lawrence Sanatorium and Administration of Justice. He forecased an increase in the 1959 Counties' rate.

Finance

Councillor G. H. Reynolds reported the finances of the village and said that total receipts up to October 31 had been $80,542.98. Of this amount $44,232.85 was made up in taxes. Councillor Reynolds said that back taxes in the village had been reduced to less than $1200, "outstanding for a town this size," he said.

Provincial grants also made up a big part of the village revenue including a per capita grant of $2007.00 and a community park grant of $2700.00.

See "REPORT" Page 5

Cheese Producers Hear Reports At Williamsburg

Reporting to directors of Dundas County Cheese Producers, Byron Martin, president, said that the present status of Ontario Cheese marketing was good for the producer. This was the general opinion expressed at a recent meeting of county presidents held at Belleville, Mr. Martin said.

Plans for the annual meeting were made with President Martin and the Matilda directors to form a committee. The annual will be held at Brinston on Thursday, December 4th.

In the absence of secretary J. W. Cooper, who is a patieint in the Kingston General Hospital, Dwight Merkley was appointed to act. The meeting also instructed Mr. Merkley to send the good wishes of all directors to the ailing secretary. The secretary-treasurer was also instructed to pay all outstanding accounts.

Directors present at the meeting which was held in Locketon Lodge Hotel, Williamsburg, were Cephus Smyth, William Lane, Ralph McIntosh, Graham McPherson, Walter Carlyle, John Barrett, Ewart Simms and Don Allen.

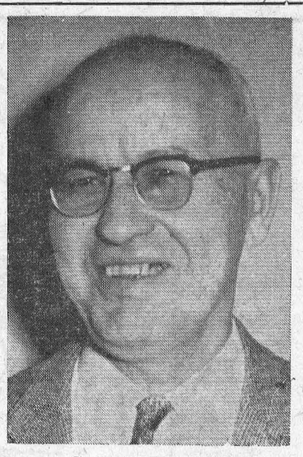

G. H. REYNOLDS
Councillor

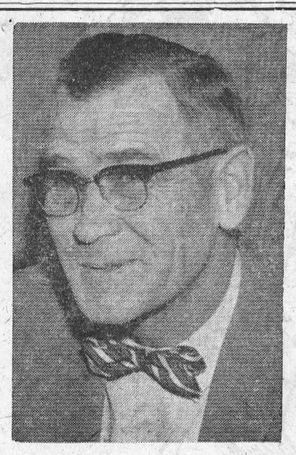

WALTER C. MacDONALD
Councillor



HOWARD BICCUM
Councillor

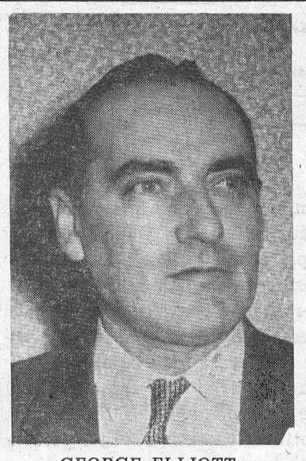

GEORGE ELLIOTT
New Councillor



ALBERT SMITH
New Township Reeve



BASIL DAWLEY
Township Reeve Resigns

Unopposed

FRED M. CASS GETS PC NOMINATION

Speaker Says Ontario's Future Looks Bright

Before a packed house at Spencerville Town Hall Tuesday night Hon. Fred M. Cass, Ontario Minister of Highways, was unopposed as he was given a unanimous acclamation to represent the Progressive Conservative party in the expected provincial election next year. Mr. Cass was first elected in June 1955.

Speaking to the 400 delegataes and party members present Mr. Cass said, "I look forward with great confidence to the future" for Ontario and Grenville-Dundas. He congratulated the officers and president of the association for conducting such an efficient convention and said "your confidence in me is appreciated. I merit your friendship more than anything."

Guest Speaker

Hon. Matthew B. Dymond, M.D., C.M., was the guest speaker. In his address he said there would be a provincial election "sometime in the not too distant future." Mr. Dymond went on to tell his large audience about government action in Ontario. He said the province is in "an excellent position due to the leadership of Mr. Frost and his great party." There is faster growth and expansion in Ontario than in any other jurisdiction on the North American continent, Mr. Dymond said.

"Ontario is growing more rapidly than any other province" the speaker said. Referring to the Conservative government, he explained that it was impossible to foresee the great expansion in the province to such strides after the last war. Referring to education, and more particularly the calibre of teachers, he said we did the best we could with what we had. There are more and better teachers to-day and more class rooms. No school pupil goes without instruction in this province and "no boy or girl need go without university education to-day if he or she has any gumption," Mr. Dymond said. He referred to increased government grants totalling $137,000 last year. Each year there are 70,000 new students in Ontario.

He also touched on winter unemployment and said the Frost government had met this challenge last year by naming more benefits available to communities to offset this working condition. Mr. Dymond said the Federal government was following much the same policy this year. "The only solution to unemployment is work."

He told the rural people that Ontario was keenly interested in their welfare but explained that Canada was no longer an agricultural country, although the industry was keenly important. He said that farm people of Grenville-Dundas were doing a magnificent job despite the odds.

See "CASS" Page 4

Special Fund

Friends and neighbours have rallied to the support of Elburn McIntosh and family, following the costly fire which completely demolished the McIntosh barn and destroyed practically all livestock, hay and grain Tuesday night. A special Drive for Funds has been set up to help Mr. McIntosh, and anyone wishing to donate to this fund should get in touch with Ralph Allison, Harry Holmes or Earl Munro at Winchester Springs. Donations may also be left at the office of The Winchester Press.

Rash Of Acclamations Calms Election Front

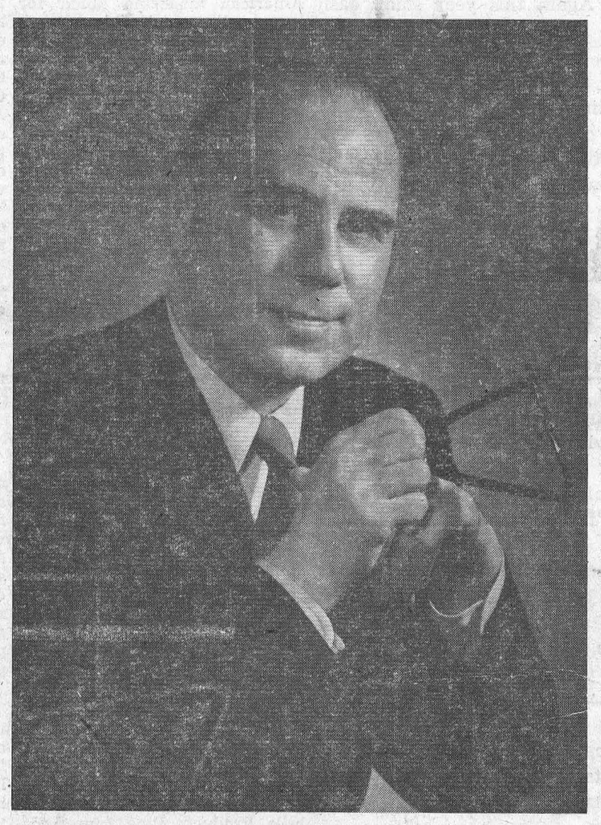

FRED M. CASS . . . Unanimous Choice

Winchester and immediate district remains quiet in the way of elections this year, a contrast to the busy times the district experienced last fall. Osgoode Township is the only neighbouring municipality with an election (story elsewhere).

There will also be a full scale election in the town of Morrisburg, Kemptville, Chesterville, Matilda and Osgoode Townships.

Winchester Township

In Winchester Township Reeve Basil Dawley has finally stepped down after a colourful and useful career as a member of council, deputy reeve and finally reeve of that municipality. He will be replaced by Albert Smith. Deputy Reeve, Gerald Holmes; Councillors, Garfield Baker, Cecil McNabb and Chas. Crump. High School Trustees, Harrison McIntosh and Howard Kittle. All offices were filled by acclamation.

Mountain Township

All offices in Mountain Township were filled by acclamation: Reeve, William Cameron; Deputy Reeve, Joseph Hyndman; Councillors, Delmer Timmins, John Thompson, John Loughlin. School Trustees, Ralph Shaw, Hubert Riddell, George Corry.

Williamsburg Township

Reeve, Donald Kyle; Deputy Reeve, M. O. Robinson; Council, John Whittaker, Graham Hess, Harold Pemberton. School Area Trustees, Stanley Barkley, Robert Cougler. All offices filled by acclamation.

Matilda Township

Mahlon Zeron was returned to the Reeveship of Matilda by acclamation as were Deputy Reeve Wilfred Cooper and Councillors John Wells, Dwayne Merkley and Jim Mulligan. There will be an election for five public school area trustees. Running for the office are Harold Boyd, Bernice Barkley, Andy Cooper, Pringle Murphy, Landon McGinnis and Alex McQuigge.

Chesterville

Reeve Charles McMillan has resigned in Chesterville after a long career in municipal politics. He is a former Warden of the United Counties. In by acclamation to replace him is Carl Merkley. There will be an election for council, four to be elected, with the following seeking the seats: Erwin Merkley, Harold Sharkey, J. A. Butcher, George Laflamme, Keith Graham and Gordon Lannin. J. C. Fulton, B. W. Lapp and Lorne Marcellus were acclaimed as members of the school board.

Morrisburg

Reeve George Beavers will be opposed at Morrisburg by Gordon W. Thom, well known insurance agent, and George Smythe, service station operator.

Council, four to be elected: Art Edgerton, Wally Guay, Willard Steinberg, Harry Duval, Lawrence Coligan, Dain Connor, Leonard Belaire and Lorne Laurie.

Public School Board, two to be elected: Raymond Armstrong, M. W. Reilley and Stewart Hope.

Hydro Commission, Edward Jones.

See Election Fight In Osgoode Township

Although the election front is quiet in most of the neighbouring municipalities this fall the political pot is boiling in Osgood Township. In this municipalitiy, largest in this Eastern Ontario area, there is a keen fight going on for both Reeve and Deputy Reeve offices.

The election for Reeve of the township is a straight two-way fight between Deputy Reeve Thomas A. Stanley, popular Osgoode Township farmer, and Dr. W. Arnold Taylor, well known Osgoode veterinarian.

Dr. Taylor, 43, is not a newcomer to the Osgoode political field. He is a former Reeve and Deputy Reeve of that township and has also served as Warden of Carleton County, so that he brings much experience to the office if elected.

For Deputy Reeve, all three councillors have resigned to contest the seat vacated by Mr. Stanley. They are Dawson Brownlee, Milton Jeacle and James Lee, all well known farmers in the township. The other contestant is Mrs. Grace C. A. Gough, Osgoode township housewife, who is well accustomed to political contests.

There are no odds on the election and the outcome will be of much interest to the entire district. Osgoode Township has more than 3,000 voters, and most of them are expected to exercise their franchise on Monday.

$15,000 Fire Destroys Barn, Kills 31 Cows

At least 31 head of Holstein cattle perished in a devastating blaze which completely demolished the huge barn on the Elburn McIntosh farm at Winchester Springs early Tuesday evening. Although no official estimate has been placed on the loss, it is expected to be in the neighbourhood of $15,000.

The fire, which started in the straw and hay filled mow of the 90x40 ft. barn gained a quick start before flames were noticed gushing from the upper part of the barn by Mrs. Gordon McIntosh about 5.30 Tuesday afternoon. Volunteers rushed to the scene and Winchester Fire Department was called. However, the fire was so far advanced that they directed their efforts to saving other nearby buildings.

The blaze could be seen in Winchester and Williamsburg, five miles away. Lost, in addition to the 31 head of cattle, was a mow full of baled hay, several tons of straw and the year's harvest of grain; 10 pigs, a colt, several pieces of good farm machinery and other items.

Mr. McIntosh said the loss is partially covered by insurance. This is the second serious setback for the McIntosh family. Mrs. McIntosh died less than a month ago.



Winchester Township Garage Opened

Winchester Township's new $13,000 township garage and offices was officially opened by the Honourable Fred M. Cass last Friday afternoon.

The garage, which was just completed, is made of cement blocks and has space for three trucks, storage and offices of the clerk and road superintendent. It is located on Highway 43 halfway between Chesterville and Winchester.

With Mr. Cass at the opening ceremonies, shown in the above picture, are Reeve Basil Dawley, left, Clerk Jake Steen and A. H. Rabb, District Highways Engineer of Ottawa, extreme right.—*Photo by Daykin.*

Eastern District High School Teachers Meet At Cornwall

The first meeting of the Ontario Secondary School Teachers' Federation, Eastern District 27, was held recently at the Cornwallis Hotel. This new district, formed as the result of re-organization within the Federation, extends from Eastview to Morrisburg and east to the Quebec border.

Mr. Robb, Field Secretary of the O. S. S. T. F., outlined the growth of this teachers' organization and pointed out what he felt to be a very real danger in one important aspect of everyday living.

Comparing popular thinking of thirty or forty years ago, the speaker recalled that the heroes in popular thought and fiction then were rugged individualists struggling through a world of commonplace people and reaching the top by reason of their individuality and persistence. Today, however, we live in a world of organizations, our efforts collectivised, and the present popular ideal is to remain "one of the boys." The danger, he described, lies in the fact that, although organizations are instrumental in obtaining collective advances in the fields to which they apply, organizations cannot think. Here, the speaker stressed, is the opportunity for the demagogue "to interpret" an organization's thinking to other ends and purposes with a strong temptation on the part of the rank and file members to accept such interpretations.

Mr. Callan, member of the Advisiory Board of the O. S. S. T. F., Vice Principal of Glebe Collegiate, Ottawa, explained the change of thinking throughout the Federation arising from differences with Trustees' organizations and pointed out some of the problems that might arise.

Early in the meeting G. E. Seguin, President of District 27, presented Miss Ada Adams with a gift from the district in recog-

See "TEACHERS" Page 10

Ladies' Night

Winchester 100 Club's Annual Ladies' Night, which was postponed last Friday night because of Nomination meeting, will be held this Friday night at Hotel Winchester starting at 7 o'clock sharp. Mrs. Jean Casselman, newly elected Member of Parliament for Grenville-Dundas, will be the guest speaker. President Keith Carkner calls on as many members and their ladies to attend this special meeting as possible.

THE WINCHESTER PRESS

W. F. WORKMAN, Publisher.

Established in the year 1888.
Published Wednesday Afternoon. Dated Thursday.
Subscription Rates: $3.00 per year in Canada; $4.00 per year in the U. S. A., payable in Advance.

Member of the Canadian Weekly Newspaper Association and the Ontario Weekly Newspaper Association.

Guaranteed Circulation over 2100.
Advertising Rates on Request.

Authorized as Second Class Mail, Post Office Department, Ottawa.

Volume Seventy-One. Thursday, November 27th, 1958.

Acclamation For Reeve Fader

We join this week with many friends in congratulating our Winchester Reeve John Fader on his appointment by acclamation to the reeveship of this village for a new two-year term.

Certainly, it is not desirous to change horses in the middle of the stream. Had we, as citizens of this fine town, decided to seek the services of another man, we would have not only been changing horses but we would have been casting a slur in the face of a man who has served this village faithfuly in municipal politics for the past 30 years.

Such was not the case, however, and Reeve Fader has been granted the office unopposed. He is, without doubt, the most informed person in this district on municipal affairs; he is a trusted and faithful servant of this municipality and in 1960 he has the opportunity of reaching the pinnacle of his municipal career in his appointment to the wardenship of the United Counties.

For this reason alone Winchester citizens have acted wisely to extend Mr. Fader term of office so that he may be able to accept this high honour, justly due him and the village he represents.

It is doubtful if there is another person in Winchester who will spend as much time on local affairs of council as will Reeve Fader. During his next two years of office he and his council will be confronted with many important decisions which will help shape the future destiny of this village.

We wish him well as he now enters, backed by the townspeople, his new two-year term of office.

Decorate For Christmas

Winchester has a lot of prestige in the way of Christmas decorations. That is one of the reasons why Chamber of Commerce again this year is urging every home owner and every business to "Decorate for Christmas."

Decorations generally include coloured lights. If the village comes up to the mark set last year it will undoubtedly be the best dressed Christmas town in Eastern Ontario. For that matter it is doubtful if there was a town of comparable size as well lit up for Christmas as Winchester was in 1957.

The Christmas decorations here are certainly a credit to the townspeople, and they are to be congratulated. But let us not rest on our laurels. Let's start now to make certain that we do as well or better than last year.

To stimulate the movement, Chamber of Commerce leads the way with its colourful pole decorations throughout the main sections of the village. This type of decoration will be extended this year and it is hoped that some lights will also be placed at the westerly and southerly entrances to the village.

The bulk of the Christmas decoration program, however, is left to the individual home owner. Again this year small cash prizes will be made available to the top three. Judges will be members of Winchester clergy and the judging will take place on Christmas Eve.

At a time of the year when "goodwill to all" is the order, let all of us promote and beautify our town by decorating for Christmas.

Early Darkness A Hazard

Early darkness and winter conditions place hazardous strains on both drivers and automobiles, according to the All Canada Insurance Federation. Each year as the first snow and cold weather are felt across the country, highway and traffic accidents increase.

Officials of the Federation, which represent more than 250 fire, casualty and automobile insurance companies in Canada, recommend the following preparations for safe winter driving:

(1) Drive more slowly. Speeds allowable under good conditions become excessive on slippery streets.

(2) Have the mechanical condition of your car checked, particularly brakes, steering mechanism, lights, heaters and defrosters.

(3) Give pedestrians time to cross streets safely; winter conditions make walking difficult too.

(4) If you plan a considerable amount of driving during winter months, have your car equipped with snow tires or chains.

(5) Check for leakage in the exhaust, muffler or tailpipe. Danger from fatal carbon monoxide fumes is most acute during winter months.

(6) If your car skids, turn your wheels in the direction of the skid, but do not apply brakes.

(7) On ice, stop and start gently. Pump your brakes as you stop; start off slowly in second or high gear to obtain extra heavy traction.

Motorists can help check highway and traffic accidents if they adopt the above recommendations.

Food For Thought

There's food for thought in the story told concerning a member of a Russian trade delegation who, visiting a British factory, became engaged in conversation with a British worker.

"In Russia," said the Soviet visitor, "our workers start at six in the morning and work until ten at night." To which the British factory worker replied, "That wouldn't do here, chum, we've got too many ruddy Communists."

In Canada as well as in the U. K. many who would be shocked at being labelled Communists have nevertheless fallen hook, line and sinker for Soviet propaganda, which preaches socialist doctrine of more and more pay for less and less work. Such propaganda serves Kremlin's purpose well in its current trade offensive. If production costs in Western countries can be driven sky-high while USSR's regimented labor force works long hours for pittance wages, Kremlin will undoubtedly achieve considerable success in undermining free world's trade, disrupting world export markets, and fomenting industrial strife and unemployment.

Open boasts of Soviet Premier Khrushchev that USSR can overtake and destroy free world without firing a single shot may be a bit exaggerated; but social gospel of leisure and high wages, which Russian propagandists spread, can gravely weaken economic stability of Western powers upon which defence and national security depend.

Life-Saving Essentials

The onset of winter and below-freezing temperatures is a time to reflect on the dangers we all face in the coming months from fire.

Last year in Canada 636 persons—most of them children—met death from fire. Property damage amounted to more than $131,000,000.

Many of last year's fire victims would be alive today had they or their families followed some simple advice about fire protection. This advice in most cases involves no expenditures—just a little effort.

The main thing to remember is that a clean house or office building seldom catches fire. An important point in any fire prevention program is a regular cleaning schedule.

The vast majority of fires in homes are caused by carelessness, including improper use of cleaning fluids. improper storage of oil rags, matches and hot ashes, and smoking in bed. Frayed and defective electric wires on toasters and other appliances can start a blaze that can kill you and destroy your home.

Christmas also is just around the corner and the Christmas tree can be a killer.

In choosing a tree get a small one, preferably a tree which has been stored outside. Cut off the end of the trunk diagonally at least one inch above the original cut. Stand the tree in a bucket of water and make sure the bucket always is filled.

Above all, place the tree in a cool corner away from the fireplace, heating stoves, radiators, radios and television sets. And don't leave the lights on constantly because they will dry the needles.



"NO MORE MOLLYCODDLING - NATURE MUST TAKE ITS COURSE!"

OF MANY THINGS . . . .

CANADIAN WRITERS

(By Ambrose Hills)

Because I belong to the Canadian Authors' Association, I've met many of our best Canadian writers, and I am much impressed. One of the things that impresses me most is that you seldom hear them moaning about the lack of opportunity for Canadians. The successful Canadian writers are doing pretty well.

The other day I picked up an American magazine noted for its excellent cultural content, and I immediately recognized three of the contributors as Canadians—a poet, a short-story writer, and an essayist. Quite a good score for a single issue! And their work stood out in the issue for its wonderful quality. They hadn't slanted their writing for American consumption, because they all used Canadian backgrounds.

Today I picked up the wealthy slick-papered Saturday Evening Post, and the very first item I read was by John V. Hicks, a talented writer from Prince Albert, Saskatchewan. Of course, Canadian writers have often been Post regulars—men like R. Ross Anett, Edward McCourt, Jack Paterson, etc.

Canadian writers are also being welcomed by American television networks. Mac Shoub, of Montreal, is an American favorite, for example. H. Gordon Green is another. And it is thrilling to learn that four of the hour-long GM television dramas were being broadcast by the American Broadcasting Company simultaneousuly with CBC. It was disappointing that ABC took only four, but that's a start. It was also disappointing that one of the scheduled dramas, by John Whelan, who wrote the powerful "Maiden Voyage" in the same series, was crowded out of the foursome at the last minute.

A Canadian writer willing to work hard has a tremendous own journals, such as Saturday Night, Chatelaine, Maclean's, go out of their way to encourage Canuck talent; and American magazines certainly place no barrier against them. Indeed, many American magazines and advertising agencies assign stories, articles, and the writing of advertising campaigns to Canadian scribes, because they like the vigor displayed in a great deal of Canadian prose.

Any young Canadian who wants a writing career can be sure that if he has the talent and the willingness to work, he has a fair chance to make a decent living at it. He shouldn't be scared off by pessimistic talk about the lack of opportunity here. In reality, he probably has a better opportunity than a writer in any other country. Canadian publications give him special attention; American magazines give him an even break. What more could a writer ask?

BUSINESS and YOU . . . .

(By Blaine Gaouette)

Canadair Ltd. will compete with American plane manufacturers for multi-million dollar contracts involving aircraft to protect the northern extremities of the continent. Should they be successful, Canadair will sell a substantial number of CL-44 turbo-prop machines to the U. S. Air Force for patrol duty in the Arctic. Competition will come from Convair, Lockheed, Douglas and Boeing, all top-ranking U. S. plane builders.

* * * *

A $150 million plan to pipe gas products from Alberta is taking shape, according to Foothills Products Pipe Line Ltd., who are, with Pembian Pipe Line, hoping to stretch a pipe line from Vancouver to the Lakehead. The pipe line will carry the products in liquid form from Alberta to refineries at the Lakehead or Superior, Wis., and Vancouver, the largest market areas for the sale of the goods. It is expected energy-short Japan will purchase substantial amounts from the west coast.

Wall and ceiling panels that can heat, light or cool a room are being developed by Westinghouse. In winter the panels provide radiant heat up to temperatures of 130 degrees and in summer the temperature can be dropped to almost as low as a refrigerator, by merely flicking a switch. Light is produced by passing current through special phosphorescent material.

* * * *

Fine harvest weather in Manitoba is making hail insurance company officials smile. After five bad years, three of which loss claims exceeded premium income, the companies feel this will be the best year yet for them.

* * * *

Canadian Tire Corporation is moving into the service station business by opening its first station in Toronto this month. Revolutionary features include a lubrication bay with 56-foot steel conveyor which will move cars along at 10-12 feet per minute, while six to eight men in the bay carry out chassis lubrications and oil checks and changes. Five gas pumps will supply nine blends of gas at standard prices, and at street level a team will check antifreeze, battery and tire pressures and vacuum the interior of the car.

* * * *

The Toronto, Montreal and Canadian Stock Exchanges are carrying out an investigation which may result in the merging of the three businesses. It is felt better market service would result from the use of one rather than three exchanges. It would also mean greater standardization of clearing, auditing procedure and safe-keeping requirements.

* * * *

According to Toronto's Stock Exchange gold index, Canadian golds are at the best level since the summer of 1956. Prime reason for the position is the possibility of a hike in the price of the metal at the International Monetary Fund meetings later this year.

—(Copyright)

OTHER EDITORS' VIEWS . . . .

A DISMAL PROSPECT

(Kingston Whig-Standard)

We have been listening to the usual predictions made this time of year by those who know about the weather from a study of nature. We do not much like what we hear and are giving serious consideration to a winter season on the Italian Riviera.

We are given to understand that this will be one of those old-fashioned winters that some people talk about so nostalgically. The signs of nature are said to be infallible and so this can be considered as a warning.

For instance, the husks on the sweet corn are thick and so are the onion skins. The tomatoes stayed on the vines long past their usual time this year, and the lichens on the trees are particularly thick.

According to Mr. Hadyn Pearson, writing in the Halifax Chronicle-Herald, there are other signs too. The angle at which chipmunks carry their tails is one of them. If the tails slope to the rear it means an easy winter; if they are held straight up and down, there will be a normal amount of snow and cold. But if tails slant forward to the nose, as they do now, then look out: a long, hard, cold winter with deep snow.

Mr. Pearson goes so far as to say that countrymen are making definite predictions for the winter: there will be three major snow storms, one in January, February and March. There will be two weeks of sleet in February and heavy rain during the last week in March.

Well, there it is. Who's for the banana belt?

* * * *

BEWARE THE OUTSIDE DEALS

(Meaford Express)

Meaford, like many other smaller towns throughout Ontario, is again being flooded with profusely illustrated color catalogues covering everything from diamond rings to television. In addition, the mail order houses are extending credit so as to eat up most of the ordinary Christmas business from local merchants.

Not much can be done about it but the people who patronize the out-of-town houses should remember that every sweater, pair of boots or suitcase means that one of their friends or relatives gets that much less work this winter. It may be that the stores will not need as many clerks. It may be that a local factory will not need to manufacture as much goods as usual.

These people who take advantage of the after Christmas credit arrangement should remember that the goods will have to be paid for sometime. The longer the payment is put off the harder it becomes. We realize that people love to shop in bigger cenres. It has always been thus but when they are lured into buying before and above their credit limit it is time to call a halt.

In the main, Meaford quality, price, selection and credit privileges compare with those in any other town or city. It is pretty hard to beat the satisfaction of dealing with the man who may be a neighbour, or fellow church member, a curling or golfing partner. They are the people you are living with and the ones who can guarantee service above all.

Letters to the Editor

Mountain, Ontario.

To the Editor:—

The members of the Winchester Memorial Hotpital Auxiliary wish to thank The Press for your kindness in publicizing the events and activities of the Hospital Auxiliary. This is a great service and is very much appreciated.

Edith Richardson, Sec'y.

The 7th Column

Well now! It was a pleasant change to see so many ratepayers sacrifice an hour or two last Friday night to attend Nomination meeting. In fact, it was the largest attended Nomination meeting in Winchester in the last 20 years. Close to 125 made it to the Town Hall to nominate 27 candidates and to hear Council report on the year's work. It was a good meeting and the large crowd certainly speaks well for the interest being shown in our village.

* * * *

It is not generally our custom to comment on national events unless they are of some special significance to our readers. Mostly, we like to localize this column. Once in awhile we do stray and the Sudbury Nickel strike, we think, has some effect on our readers. Indeed it has some bearing on the way of life of all Canadians, for here is a sorry situation that has the stench of stubborn demands by unions which we read about almost daily. The two-month-old INCO strike, leaving 14,000 Sudbury citizens out of work, is crippling the economy of the city. Unless something is done immediately to arrive at a solution, Christmas in this northern Ontario city will be bleak. We are not aware of the key issues in this strike. We do know, though, that INCO workers would be better off working, drawing their usually fat, weekly cheques than preparing themselves for the bread line. It just doesn't make sense. The way it stands right now, nobody is gaining.

* * * *

Any day now we expect the Ontario Water Commission to call tenders for the town water system. Engineer's survey report is complete and in the hands of the Commission. According to what the delegation was told in Toronto it should now only be a matter of another five or six days. Quicker the better.

* * * *

Reader's Digest reports that in a crowded movie house, a young man was just about to sit down in one of a pair of empty seats when he was abruptly pushed off balance by a woman trailing behind him with her husband. Before he could recover, the couple had plumped into the seats. "Sorry, my friend," said the husband, "we beat you!"

"That's all right," said the young man. "I hope you and your mother enjoy the show."

* * * *

As expected, Fred Cass gained the Grenville-Dundas PC nomination Tuesday night without opposition. This is the way it should have been and certainly is a vote of confidence to the young MLA from these parts who in three years has become Minister of the government's busiest portfolio. Congratulations Fred!

Professional Cards

CASS & CASS
LAW OFFICE
Winchester, Phone 11.
Chesterville, Dial 735
Bank of Nova Scotia Block.

G. WILLIAM GORRELL
Barrister, Solicitor, Notary Public
Office Phone..KIngsdale 3-2577
Residence.....KIngsdale 3-3195
MORRISBURG - Ontario

WINCHESTER L.O.L. 862
Meets regularly in the Orange Hall, Winchester, at 8 p.m. on the second Monday of each month. Visiting Brethren always welcome.
Benson George, W. M.
Doug. Johnston, Rec.-Sec'y.

S. EARL FREELAND, C.L.U.
District Representative for the Manufacturers' Life Insurance Company
Special Services offered in connection with Group Pension Plans, Group Insurance, Estate Analysis, etc.
Phone 292 - Winchester, Ont.

LOUIS WEINER
All kinds of Poultry wanted at all seasons. Wool wanted. I buy all kinds of Hides.
Phone 170 - - Winchester

For Cemetery Memorials See
W. J. L. BOYD & SONS
Representing
R. M. Best Granite Co., Kingston, Architects and Craftsmen of Civic and private Memorials. Church Memorial of Bronze, Marble and Brass.
PHONE 144 - WINCHESTER

LYALL M. CROWDER
Representative For
Mutual Life of Canada
Automobile - Fire - Wind, Etc.
Write, or Telephone 606 r 41, South Mountain, Ont.

FRANK J. JORDAN
Barrister - Solicitor - Notary
Chesterville Hotel—Saturday Mornings.
Afternoon Appointments.
Phone PA 8-3110, Ottawa, Ont.
Write: 63 Sparks St.

HOWARD E. BICCUM
and
HAROLD D. POAPST
District Representatives for North American Life Insurance Co.
A complete Insurance Service for all lines of Fire and Casualty Insurance, including Hospitalization. Also Real Estate Brokers. Telephone 285, Winchester.

HENDERSON LODGE, 383 A. F. & A. M., WINCHESTER
Meets in the Masonic Hall, Royal Bank Block, on second Friday of each month, at 8.00 p.m.
Visiting Brethren Welcome.
WALTER BEZANSON, W. Master.
DR. W. A. SHERWOOD, Secretary.

LADIES' AUXILIARY, Canadian Legion, B.E.S.L.
Branch 108, Winchester
Meets Third Thursday of each month at 8.00 p.m. in the Legion Hall, Winchester. All eligible women welcome.
MRS. HELEN COONS, President.
MRS. JOYCE LEVERE, Secretary.

CANADIAN LEGION
B. E. S. L.
Branch 108, Winchester
Meets the First Monday of each month in Legion Hall, Winchester.
All War Veterans Welcome.
RON. ALEXANDER, President.
KEN. SUMMERS, Secretary.

CO-OP AUTO INSURANCE
For information contact County agents, Byron Martin, Hallville; Phone 602r34, South Mountain; Edwin McIntosh, Williamsburg, Phone KI 3-2294 Morrisburg; W. J. Masterson, Chesterville, Phone 674, Chesterville; Lorne Mellan, Brinston, Phone 25r3, South Mountain.

ATTENTION CAR BUYERS
Our Low Cost Financing and Insurance Plan will help you make a better deal. BEFORE you buy talk to us.
Biccum & Poapst
Insurance and Real Estate
Phone 285 - Winchester

GRAHAM L. CASSELMAN
Crown Life Insurance
Group Insurance - Pension Plans
Phone 346W5 - Winchester

ARTHUR A. CRAWLEY & CO.
OTTAWA - MONTREAL - BROCKVILLE - TORONTO
SUDBURY - NORTH BAY - SAULT STE. MARIE
Ottawa Address—387 Albert Street Telephone 3-7715.

MacLEOD, COMRIE & CO.
CERTIFIED PUBLIC ACCOUNTANTS
MUNICIPAL AUDITORS
OTTAWA
Donald MacLeod, C.P.A.
Licensed Trustee for Bankruptcy.
316 O'Connor St., OTTAWA
Tel. CE 2-4123
CORNWALL
Bryson Comrie, C.P.A.
338 Second St. W., CORNWALL
Tel. 3400



Induction Service At Osgoode

Rev. Bruce Black was recently appointed rector of the Anglican parish of Osgoode and Kars. Here at the Induction service held in St. Paul's at Osgoode Rev. Mr. Black kneels before Right Rev. E. S. Reed, Bishop of Ottawa. In the background are Rev. E. T. Downey, left, and Rev. Eric Osborne.—*Photo by Daykin.*

Adam Keys Dies Following Long Illness

Mr. Adam Keys, a resident of South Mountain, passed away last Thursday in the Ottawa Civic Hospital in his 78th year, after a lengthy illness.

Born at Hulbert, he was the son of the late Mr. and Mrs. Geo. Keys. In June, 1905, he filed on his homestead near Wilkie, Sask., where he resided until his retirement in 1947. At that time he moved with his wife, the former Ethel Rose Sullivan, of Hulbert, to Brinston, and five years later to South Mountain where he resided until his death.

Surviving besides his wife are three daughters, Mrs. M. Roy Foran (Eileen), of Halifax, N. S., Mrs. Leo Neault (Dorothy), of Spiritwood, Sask., and Evelyn Keys, Ottawa; one son, Charles, of Scott, Sask.; one brother, Charlie, and one sister, Mrs. Lloyd Montgomery, both of South Mountain.

All members of the immediate family were present for the funeral services held from the Armstrong Funeral Home, South Mountain, on Saturday at two p.m., with Rev. Gerald Fee of the United Church officiating. Interment was made in Sprucehaven Cemetery, Brinston.

The pall-bearers were Messrs. Victor Barton, Ogle Workman, Roy Berry, Lloyd Graham, Gordon Boyd and Clifford Berry.

HEARD THIS ONE!

One danger of the greatness of our country is our tendency to expect God to be a citizen here.

Theatre News!

PICADILLY

Thurs., Fri., Sat., NOVEMBER 27-28-29

"COURAGE OF BLACK BEAUTY"

A drama, in Technicolor. Starring Joan Crawford.

"THE RESTLESS BREED"

A Western drama, in Eastman Color. Starring Anne Bancroft and Scott Brady.

Mon., Tues., Wed., DECEMBER 1-2-3

"THE HUNCHBACK OF NOTRE DAME"

A drama, in Cinemascope and Technicolor. Starring Gina Lollobrigida and Anthony Quinn. ADULT ENTERTAINMENT.

Thurs., Fri., Sat., DECEMBER 4-5-6

"THE FIRST TEXAN"

Historical drama, in Cinemascope and Technicolor. Starring Felicia Farr, Joel McCrae and Jeff Morrow.

"FIGHTING TROUBLE"

A comedy, starring the Bowery Boys, Leo Gorcey, Huntz Hall and Bernard Gorcey.

Winchester FAMILY STYLE ENTERTAINMENT

SUMMER POLICY: OPEN 7:00 P.M., CONTINUOUS FROM 7:30

COME AS LATE AS 10 P.M. FOR MAIN FEATURE!

Thursday, Friday, Saturday NOVEMBER 27-28-29

Gunsmoke in Tucson

(In Cinemascope and Color)

Starring MARK STEVENS and FORREST TUCKER.

Queen of Outer Space

Starring ZSA ZSA GABOR and ERIC FLEMING.

Mon., Tues., Wed., DECEMBER 1-2-3

ADMITTANCE RESTRICTED TO PERSONS 18 YEARS OF AGE OR OVER

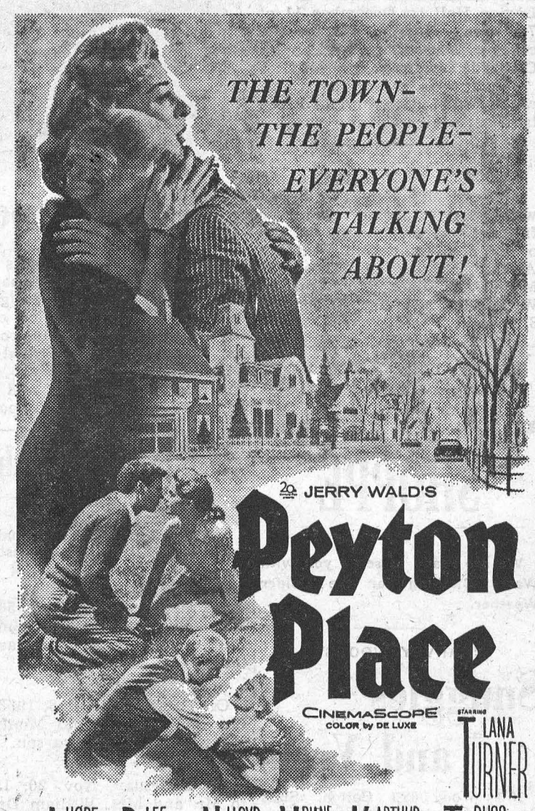

Dundas Teachers Hold 79th Annual Convention

The 79th Annual Convention of the Dundas Teachers' Association was held last week at Smiths Falls.

Each teacher spent one half of the day visiting various classes of the four Public Schools in Smiths Falls. The other half of the day was spent in a conducted tour of the Ontario Hospital. Guides for the tour were Mr. Code and Mr. Gibson of the hospital staff.

At 12 o'clock noon the teachers met at Westminster Presbyterian Church where the ladies of the W. A. served a delicious turkey dinner. Dinner guests included J. H. Crammond, resident Public School Inspector in Smiths Falls; D. J. Schouler, principal of Smiths Falls Public Schools, and the two Public School Health Nurses in Dundas County.

After the dinner Hosea Droppo of Chesterville, president of Dundas Teachers' Association, presided at a short business meeting. During this period M. N. Hutchison, B.A., Public School Inspector for Dundas County, presented Mrs. Rae Helmer, Winchester, with a long service medal, recognizing her 25 years of continuous work in Junior Red Cross. Robert Coleman, Hallville, presented Mr. Hutchison with a pen and pencil set on behalf of the Dundas teachers.

Mrs. Blanche McCaslin, chairman of the nominating committee, presented her report which named Mrs. Florence Bell, Brinston, as the new president of the association, Robert Coleman, of Hallville, as vice president, and J. H. Potter, Winchester, secretary-treasurer.

A motion of thanks to the ladies of Westminster Presbyterian Church was presented by J. H. Potter.

The meeting closed with the National Anthem, with Mrs. Marjorie Thom, Winchester, at the piano.

WESTINGHOUSE

Royal Electric

DRYER

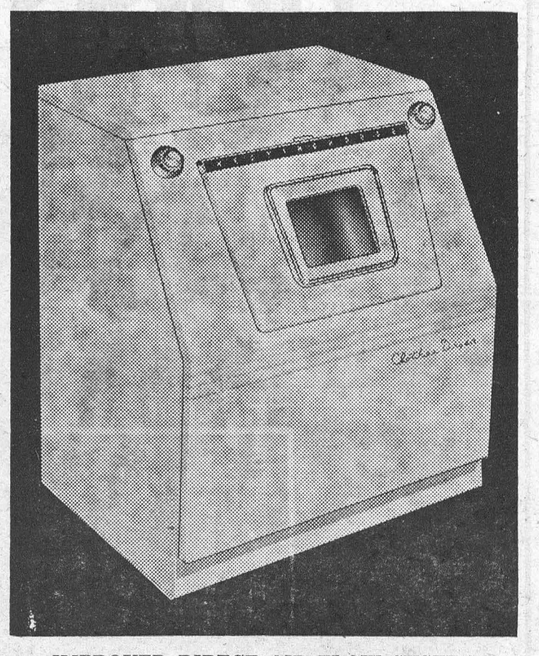

IMPROVED DIRECT AIR FLOW SYSTEM

With More Air, Lower Heat, Dries Clothes Faster, Fluffier and More Economically.

You Can Be SURE If It's WESTINGHOUSE.

Drop In For a Demonstration.

ALEX W. DAVIDSON

WINCHESTER ONTARIO

NOW OPEN

TV SALES and SERVICE

FREE SIX MONTH SERVICE CONTRACT WITH NEW TELEVISION SETS SOLD BY OUR STORE ANY TIME UP TILL CHRISTMAS

Myers TV Service

Just west of the Bank Of Montreal

Phone KI 3-2210 Williamsburg, Ontario

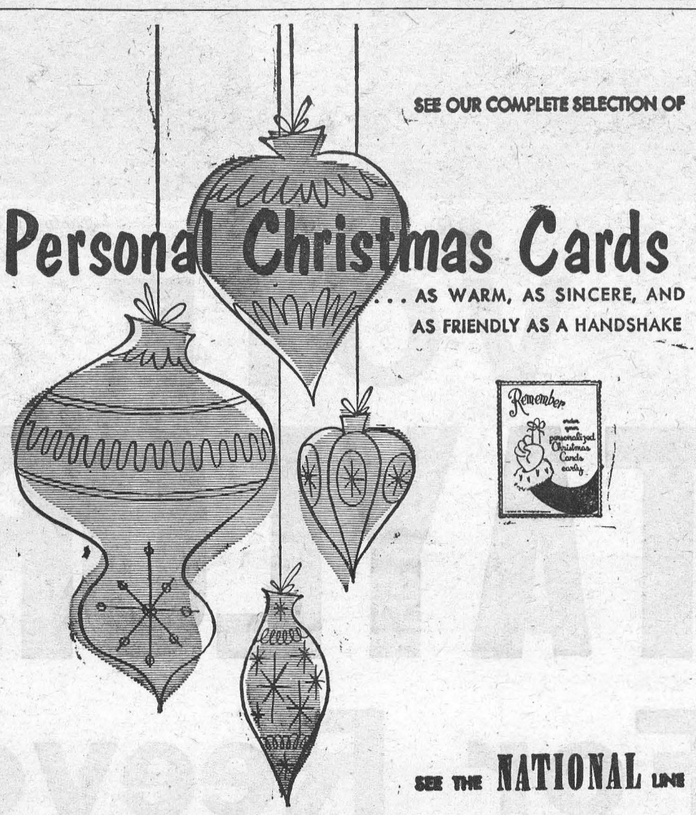

SEE OUR COMPLETE SELECTION OF

Personal Christmas Cards

. . . AS WARM, AS SINCERE, AND AS FRIENDLY AS A HANDSHAKE

SEE THE NATIONAL LINE

The Winchester Press

VICE & CRAIG OFFER YOU GIFT SUGGESTIONS

Arborite Coffee Tables -	$10.95
Corduroy Cushions - -	$1.49
SMOKERS, Chrome or Brass	$9.50
Nesting Stools - -	$11.95
Magazine Racks - -	$2.95
Kroehler Rockers - -	$44.50
Westinghouse Radios -	$29.95

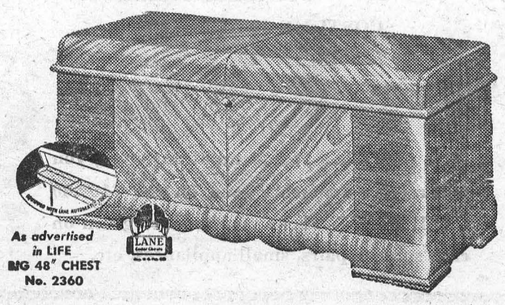

As advertised in LIFE BIG 48" CHEST No. 2360

$49.95 - $59.00 - $69.00

Luggage

3 Piece Set, Priced From

$36.85

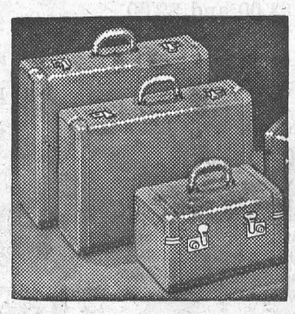

HI-CHAIR PADS - -	$1.98
KINDERGARTEN SETS - -	$8.95
BED LAMPS - -	$2.95
CHROME HI CHAIRS - -	$15.95
TRI-LIGHT LAMPS - -	$17.95
SNACK TABLES - -	$1.89
BOUDOIR LAMPS - - -	$4.95

VICE & CRAIG, Phone 13, Winchester

Out-of-town Customers Call ZEnith 7-2900.

Especially For Women

LADIES' LEGION AUXILIARY MEETING

About twenty-five members attended the regular meeting of the Ladies' Auxiliary to the Canadian Legion last Thursday evening in the Legion Hall. President Helen Coons conducted the business meeting, with the minutes being read and the committees giving full reports.

Comrade J. Thomas read a letter from the adopted veteran at Sunnybrook Hospital thanking the Auxiliary for the Thanksgiving parcel. A Christmas box will be sent to him the middle of December.

A draw, conducted by Comrade Joyce Levere, was won by Comrade Ruth Pemberton who will be responsible for the draw in January.

It was decided to hold the annual Christmas Banquet in the Legion Hall on December 11 at 7.00 p.m. Nominations for the coming year were held, with Comrade Levere as chairlady.

Lunch was served by Comrades Helen Rice, Myrtle Freeland and Helen Coons.

"At Home"

Mr. and Mrs. Edwin P. Erratt will be "At Home" to their friends and neighbours on the occasion of their 60th Wedding Anniversary at the home of Mrs. M. A. Black, Mountain, on Wednesday evening, December 3rd, from 7 to 9 o'clock.



New Shape Vanity Cases

Light-weight vanity cases are taking on interesting new shapes. This triangular bag is designed to be comfortably carried over the arm and contains a mirror in its zippered lid. Finished in ivory-colored "Fabrilite," its covering will not scuff and can be kept immaculate with sponge and sudsy water. It is also available in tan, blue and black and white tweed. By Blondy Luggage, Montreal.

JO-ANNE SHOPPE

We are ready to serve you with Warm Clothing for the Colder Weather.

"HARVEY WOODS"

Snuggies and Vests

15% Wool, 85% Cotton. Sizes Small, Medium, Large and Oversize. Colours, White and Dream Pink.

VESTS $1.25, Oversize $1.59.

SNUGGIES $1.25, Oversize $1.59.

Stretch Hose

For the teenager. Colours, Sapphire Blue, Oranbe Ice, Red, Black and Beige. One size fits 8½ to 11.

Price $1.35

Scamps and Suburban Drawers

With feet or strap. Colours, Blue, Red, Black and Beige.

Car Coats

All kinds of them, and all colours. Misses. size 10-20.

Headwarmers

All wool, different styles and shades.

$1.00 and $2.00

Wool Gloves

Beautiful, and so nice and warm.

$1.00, $1.25 and $2.00

We have so many nice things we just haven't the space to tell you about them. Come in and see them for yourself. Buy them for Christmas giving.

A SUGGESTION!

Select your Christmas Gifts now when our stock is complete. We will gladly lay them away for you.

Jo-Anne Shoppe

PHONE 10 - WINCHESTER

Hospital Births

Following is a list of babies born at the Winchester District Memorial Hospital during the past week:

On Tuesday, Nov. 18, 1958, to Mr. and Mrs. Graham Smith, Chesterville, R. R. 3, a daughter.

* * * *

On Tuesday, Nov. 18, 1958, to Mr. and Mrs. Harold Montroy, Morrisburg, R. R. 1, a son.

* * * *

On Thursday, Nov. 20, 1958, to Mr. and Mrs. William Drew, of Elma, a son.

* * * *

On Thursday, Nov. 20, 1958, to Mr. and Mrs. Elliott Rushton, Winchester, twin daughters.

* * * *

On Thursday, Nov. 20, 1958, to Mr. and Mrs. Anton Poell, of Winchester, a son.

* * * *

On Saturday, Nov. 22, 1958, to Mr. and Mrs. Harold Francis, Winchester, R. R. 3, a daughter.

* * * *

On Sunday, Nov. 23, 1958, to Mr. and Mrs. Charles Armstrong, Russell, R. R. 2, a daughter.

* * * *

On Monday, Nov. 24, 1958, to Mr. and Mrs. James S. Fawcett, Iroquois, a son.

* * * *

On Monday, Nov. 24, 1958, to Mr. and Mrs. Robert Simser, Mountain, R. R. 2, a daughter.

* * * *

On Monday, Nov. 24, 1958, to Mr. and Mrs. William Stewart, Winchester, R. R. 1, a daughter.

* * * *

On Tuesday, Nov. 25, 1958, to Mr. and Mrs. Edward Smith, of Morrisburg, a daughter.

* * * *

On Tuesday, Nov. 25, 1958, to Mr. and Mrs. Elmer Bell, Kemptville, a daughter.

* * * *

On Tuesday, Nov. 25th, 1958, to Mr. and Mrs. Harman Witteven, Finch, R. R. 1, a daughter.

* * * *

On Tuesday, Nov. 25th, 1958, to Mr. and Mrs. Claude Ropars, Winchester, R. R. 4, a son.

* * * *

On Wednesday, Nov. 26, 1958, to Mr. and Mrs. Lorne Pemberton, of Winchester, a daughter.

VICE & CRAIG
LUCKY PURCHASE AWARD

This Week's Winner Is
RICHARD PATTERSON
Winchester, Ont.

Flowers . . .

—WEDDINGS —SOCIAL
—ANNIVERSARIES —FUNERALS
—HOSPITAL —FORMALS

And For All Other Occasions.

—WE DELIVER—

Muriel's Flowers

"Lest We Forget"

Caleb Street Phone 220 Winchester, Ont.

"CASS"

(Continued from Page 1)

He mentioned that cheese production last year totalled 6,000,000 pounds; butter, 3,000,000 pounds. Cattle were valued at 8¼ million dollars and field crops at 5¼ million dollars. The trend in farming, he said, was fewer farms producing more.

Of Ontario he said the manufacturing output in one year was $11,000,000,000. 99% of all Canadian automobiles and parts are made in Ontario.

Speaking of Ontario highways he told his audieince that billions of dollars would be spent on roads in the next 10 years. He paid special tribute to Fred Cass as a young, intelligent minister doing a fine job.

"Grenville-Dundas has received in grants since the Conservative government came in power more than $10,000,000. Last year alone total provincial grants to municipalities in this riding were above the 1½ million dollar mark. Last year in this riding education grants accounted for $843,000; highways expenditure, $3,500,000, and municipal grants, $360,000.

A party with a combination of youth and experience, he said, is attracting more young people than ever before. "There is more vim and vigour in the present Progressive Conservative party than any other in the history of Canada."

Mr. Dymond was introduced by James Auld, MPP Leeds, and thanked by Fred Broder, honourary president of the Grenville-Dundas Association.

Other speakers introduced were Mrs. Jean Casselman, newly elected MP of the riding; Don Morrow, MPP, Ottawa West; George Coomme, MPP, Lanark, and Erskine Johnston, MPP Carleton.

Stan. Price, president of the association, presided at the meeting.

Mr. Cass was nominated by Mel Corbett of Merrickville, and the seconder was Alan Farlinger of Morrisburg.

Engagement Announced

Mr. and Mrs. Vincent Steele, Winchester Springs, wish to announce the engagement of their daughter, Mary Beatrice Mae, to Mr. Roy Fredrick Flegg, son of Mr. and Mrs. Charles Flegg, of Winchestter Springs. Marriage to take place Monday, December 22nd.

BIRTH

On Friday, October 31st, 1958, to Mr. and Mrs. George Kerr, of Edmonton, Alta., a daughter.

BIRTH

At the Grace Hospital, Ottawa, on Friday, November 21st, 1958, to Norman and Dru Blackler, of Winchestter, a son. Both well.

For Quick Action, try a Press Classified Advt.

SOCIAL AND PERSONAL

Mr. and Mrs. Russell Sutton, of Longueuil, Que., spent the week-end with Mr. Sutton's mother, Mrs. Odell Haines, of Inkerman. While here they called on Mr. and Mrs. Gordon Sutton, of Ottawa.

Sgt. R. H. Becker, of Montreal, who has been in the Middle East, Egypt, for the past year, and Mrs. Becker, have been the guests of the former's mother, Mrs. E. Davies. Mrs. Becker left Dorval Airport on Wednesday for London, England, for a month's visit.

Mr. and Mrs. Jay Quart spent Saturday in Monteal the guests of Mr. and Mrs. George Quart and family.

DOCTOR ON CALL
WINCHESTER,
Wednesday, December 3rd
DR. H. G. BARTON

The Perfect Family Gift

SMITH CORONA
Portable Typewriters

So Easy To Use - - So Easy To Buy

See Them At

The Winchester Press
Office Supplies

WINCHESTER *ONTARIO*

Gifts *beautifully wrapped . . .* . . . *from* **Fawcetts**

A FEW GIFT IDEAS



WATCHES
CLOCKS
RINGS
CHINA
CRYSTAL
SMALL APPLIANCES
SILVERWARE
CULTURED PEARLS
COSTUME JEWELLERY
CUFF LINKS
BAROMETERS





Remember . . . With each $5.00 you spend at our store, you will receive a voucher good on the $100.00 CASH DRAW. These vouchers are given on cash sales, repairs, small appliances, etc.

ROY FAWCETT
Jeweller and Watchmaker
Winchester - Phone 229 - Ontario

Election Cards of Thanks

TO THE ELECTORS OF THE VILLAGE OF WINCHESTER

I am deeply humble for the support you have shown me in acclaiming me to the office of Reeve for the sixth consecutive year. Having served this village for many yars it will be my first duty, as it has in the past, to serve you faithfully at all times. Looking forward to years of progress and sound administration for this fine village, and wishing everyone a Very Merry Christmas, I am

Sincerely,
28c REEVE JOHN FADER

TO THE ELECTORS OF THE VILLAGE OF WINCHESTER

Once again you have placed your confidence in me to serve you, this time for a two-year term, as one of your Councillors. May I take this opportunity to thank you for your acclamation and to assure you that your interests and the welfare of our fine village shall always be uppermost in my thoughts as a village administrator. Compliments of the Season.

28c HOWARD BICCUM

TO THE ELECTORS OF THE VILLAGE OF WINCHESTER

Many thanks for your support in electing me by acclamation as your new councillor for a two-year term. As I have sat on previous council boards in this village I shall use any exprience I have to promote this village in the best interests of all the people. Compliments of the Season to everyone.

28c GEORGE ELLIOTT

TO THE ELECTORS OF THE VILLAGE OF WINCHESTER

Having served you as a Councillor and Reeve in the past, you have again placed your confidence in me by acclaiming me to office for a new two-year term as a member of council. As in the past, I shall strive to do everything possible to make Winchester a better place in which to live. I realize there is a big job ahead, but with the co operation of everyone in our tow no job is too large. and the future of this village looks bright. A Merry Christmas to everyone.

28c WALTER C. MacDONALD

TO THE ELECTORS OF THE VILLAGE OF WINCHESTER

Once again it is my privilege to thank the electors of our fine village for their decision in returning me to office by acclamation for a two-year term as Councillor. I can assure you that your interests will be mine and that the betterment of our village will always be one of my prime thoughts in assisting in the administration of Winchester. To one and all Best Wishes of the Yuletide Season.

28c G. H. REYNOLDS

FOR . . . .

EXPERIENCED LEADERSHIP

in

Osgoode TOWNSHIP

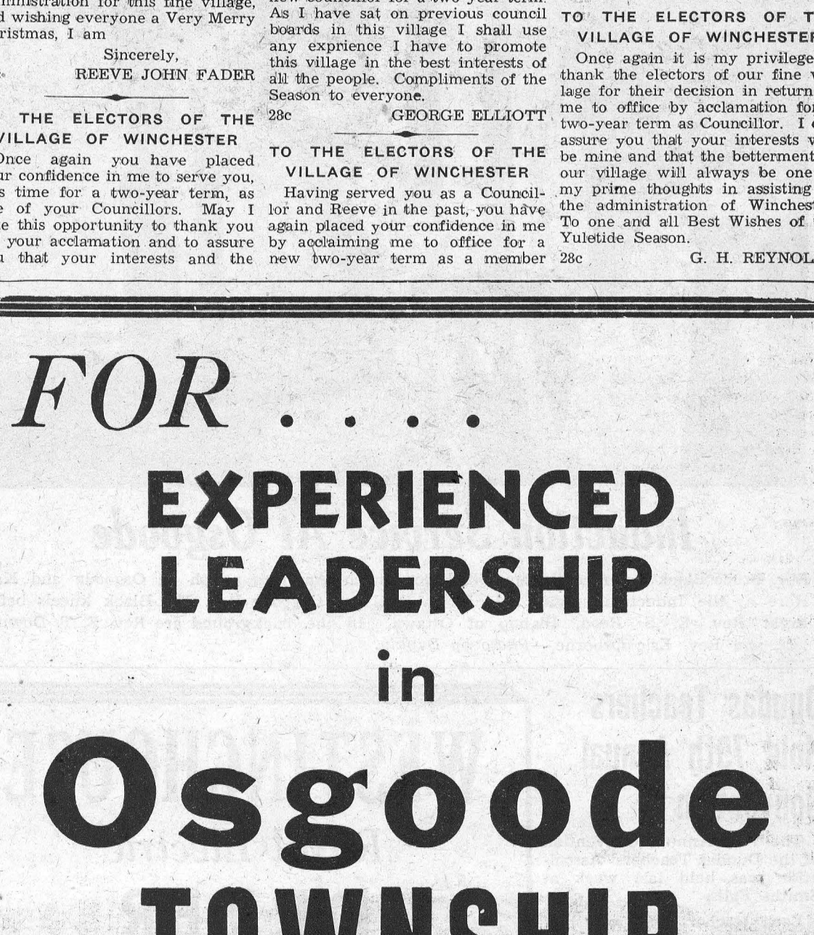

DR. W. A. TAYLOR —Photo by Daykin

VOTE TAYLOR For Reeve

"REPORT"

(Continued from Page 1)

In the way of disbursements $3,068.50 had been spent on the water supply system which will eventually be absorbed in the overall cost; education up to October 31, $30,415.00, biggest single expense to the town. As of October 31 there was a bank balance of more than $12,461.00. No estimates were given for the remainder of the year because of the uncertainty of costs, snow storms, etc.

Roads

Retiring Councillor Allan McIntosh said that $3,744.73 had been spent on Winchester roads, streets and sewers this year. Because of the forthcoming water system, Council felt it advisable to keep repairs to a minimum until the new system was completed, he said.

Property

Councillor Howard Biccum reporting for the property committee said that expenditures in this department had been chiefly for the Fire Department during the past year. Two bad fires made necessary the purchase of more equipment, he said. "We have one of the best volunteer fire departments in Eastern Ontario" and Council believes that a fire department is "only as good as its equipment." New equipment cost $3800; overhauling the big pumper, $917.00, and fire calls $367.00. Total expenditure was $6469.38.

Hydro

Winchester Hydro System is in a good state, Councillor Walter MacDonald said in his report. Total power costs in the past year amounted to $46,371.00 of which Domestic accounted for $28,280.00; Commercial, $11,420.00; Power, $14,111.00; and other, $2,562.00. There is a reserve of $12,000, part of which will be used for purchase and erection of new street lamps being made at the present time. Balance stood at $18,265.00.

Public School

Robert Vice, chairman of the Public School Board, said that total receipts up to November 15 stood at $31,320.00, of which $25,000 comes in the form of provincial grants and local levy. Expenditure for the same period included $16,000 for instruction, $5,000 for plant operation and maintenance, and $4,000 for capital investment. He forecasted a year end balance of possibly $3,000.

High School

In the absence of Chairman Sam Ault the report of North Dundas District High School Board was given by the secretary, Carl Rice. Mr. Rice said that total receipts to date were $143,809.00. Of the expenditures listed, transportation accounted for $32,000 and instruction $66,288.00. Mr. Rice explained that his report covered both Chesterville and Winchester High Schools which make up the district.

Other Reports

Other speakers included Gerald Helmer, chairman of the Community Centre Board, and George Elliott, who reported for the Parks Board. All persons nominated spoke briefly. In reply to a question on housing Reeve Fader said that 115 new homes had been built in Winchester since 1942; that Council and the newly developed Planning Board were doing everything possible in the way of town zoning, housing and industry. He said the future of the village looked bright, and with the completion of the water system we should be able to attract small industry and more homes.

Vernon

Mrs. Dan Ferguson is a patient in the Civic Hospital. All will wish her well and home again soon.

Sorry to learn that Mrs. Wilfred Porteous is sick in bed with bronchial pneumonian. All wish her better health soon.

Dr. Lyman Hoy, of Syracuse, N. Y., spent a couple of days last week with Mr. and Mrs. Edward Armstrong and children.

Dramatic and Public Speaking Festival Held

The Vernon W. I. recently held a dramatic and public speaking festival in the Presbyterian Church. The adjudicators were Mrs. Ray Wilson of Kenmoremore and Mr. John MacKenzie of Winchester. The winners were as follows:

Verse Speaking, Grades 1 and 2—Christie Cameron, who received the David Elder Trophy.

Story Telling, Grades 3 and 4—Joan Ibbetson, who received the Eileen Wilkes Trophy.

Verse Speaking, Grades 7 and 8—Norma Armstrong, who received the Mary Dalgleish Trophy.

The above three trophies were donated by the Vernon Public School.

Choral Speaking—S. S. No. 20, Vernon, receiving the W. J. Porteous Trophy.

Verse Speaking, Grades 5 and 6—Judy Lewis, who received the shield donated by the Vernon Women's Institute.

Junior Public Speaking, Gr. 5 and 6—David Acres, who received the silver tray donated by Vernon W. I.

Public Speaking, Grades 7 and 8—Norma Amstrong, who was awarded the trophy donated by Vernon W. I.

Minitaure cups, donataed by Mrs. John Campbell and the Institute, were presented to the public speaking winners.

W. I. Meeting

The regular monthly meeting of the Women's Institute was held at the home of Mrs. T. McBride with Mrs. I. Bath presiding. There were 23 members and 6 visitors present, as well as members of the Vernon Debs Homemaking Club.

The meeting opened with the Ode and Creed. The minutes were read and the treasurer's report given. It was decided that $10.00 be donated to the Vernon Presbyterian Church for use of the auditorium during 1958. Mrs. Harold Cowan gave the hospital report, which included several suggestions for raising funds for the hospital. It was decided to have a door to door canvass for hospital membership. Named as a committee to assist Mrs. Cowan were Mrs. Savage, Mrs. Ibbetson, Mrs. B. Duncan and Mrs. Sayant. Mrs. D. M. Stewart read the motto for November, "Prayer for the Kitchen."

The meeting was turned over to the Vernon Debs Club under the leadership of Mrs. McBride and Mrs. Lorne Craig. Their program included the Achievement Day comments by Jean Sayant, the highlights of the 4-H trip to Guelph by Edith McBride, and demonstrations of various milk drinks by Joyce Cowan, Heather Cameron, Linda McBride and Thelma Aldridge.

Mrs. Stewart entertained with piano selections. Mrs. Dan Hill read a paper on Home Economics and conducted a contest won by Mrs. Sayant. Mrs. Bath offered her home for a card party on Dec. 2nd to raise funds for the Institute.

Mrs. D. C. McDonald moved a vote of thanks to the hostess, the girls' club and the lunch committee. The next meeting will be held on Dec. 9th at the home of Mrs. S. Dalgleish, with an exchange of gifts.

We are happy to report Mr. Bobbie Blair is out of the hospital, and all wish him the best.

Strader's Hill

Mrs. John Riddell and Ellwood spent Thursday with Mrs. Charlie Hodgson, Winchester Springs.

Mr. Ray Service and Miss Jean Whyte, of Ottawa, spent the week-end with Mr. and Mrs. Ralph Service and Ernie.

Mr. Gordon Hanson, of Inkerman, spent the week-end with his brother, Lloyd Hanson.

Mr. and Mrs. Lloyd Beckstead and Larry and Mrs. Alton Riddell had dinner Thursday with Mrs. Ethel Bolton, Vancamp.

A number from here attended the reception held in Williamsburg Saturday evening in honour of the recent marriage of Mr. and Mrs. Foster Hanson. A substantial purse was presented to the young couple.

Mr. and Mrs. Charlie Hodgson, of Winchester Springs, spent Friday evening at the home of Mr. and Mrs. Alton Riddell.

Mr. and Mrs. Fred Beckstead and Mrs. Lee Hummel, Bonnie and Barbara, spent the week-end at the former's cottage at Westport.

Mrs. Ethel Bolton and Miss Edna Swerdfeger, of Vancamp, had dinner Sunday evening with Mr. and Mrs. Lloyd Beckstead and family.

Mrs. John Riddell and Ellwood spent Sunday with Mr. and Mrs. Ferguson Froats and Thelma.

OBITUARY

WAYNE SPARKS

Wayne Sparks, 67 Findlay Ave., Ottawa, active in St. Giles Presbyterian Church young people's cricles, and a popular student at Carleton College, died in a car accident recently on Island Park Drive. He was 19 years old.

He was a son of Mr. and Mrs. Garland Sparks, Ottawa, and was born and educated there. He attended Hopewell Public School, Glebe Collegiate and was in his first year at Carleton College where he was the college cheer leader and a member of the Lyre Club.

In addition to his parents, he leaves a brother, Jack Sparks, Ottawa; two nephews and a niece.

Funeral services were held at Hulse and Playfair chapel, with Rev. Dr. J. Logan Vencta and Rev. Thos. McNaught of Russell officiating. Interment was in Capital Memorial Gardens.

The late Wayne Sparks was a nephew of Mr. and Mrs. Al. Beardsall, of Winchester.

MELVIN IRA RUSHTON

The death of Melvin Ira Rushton, of R. R. 3, Manotick, occurred in Ottawa recently after a short illness. He was 74.

Mr. Rushton was born August 29, 1884, in Nova Scotia, son of the late Gideon Rushton and Martha Weatherbee. He was educated at Oxford, N. S., and had been a millwright with the International Paper Company at Gatineau for 35 years prior to his retirement in 1949. He attended McPhail Memorial Baptist Church.

Mr. Rushton leaves his wife, whom he married in Nova Scotia in 1909; two sons, Harry E., of R. R. 3, Osgoode, and Elliott O., of Winchester; three daughters, Mrs. Chester Brown (Jean) and Mrs. Geo. Barbeau (Freda), of Ottawa, and Mrs. Gordon Nixon (Lois), of Montreal; one brother, Roy H., of Bell's Corners; one sister, Mrs. John Smith, of East Amherst, N. S., and 15 grandchildren.

The funeral was held in the chapel of Veitch-Draper Limited, Ottawa, with Rev. E. K. Smith officiating. Burial was in Capital Memorial Gardens.

STOP!



And look at the label on your Winchester Press. Are you paid up?

Turkey Bingo

Morrisburg Civic Centre Auditorium

Sponsored By Branch 48 of The Canadian Legion.

—ON—

Friday, December 5th, at 8 p.m.

15 REGULAR GAMES - $1.00 5 SPECIAL GAMES

—DOOR PRIZE—

Entire Proceeds For The Morrisburg and District Community Centre.

WANTED

CARETAKER-MANAGER for the Winchester Community Centre. Duties to commence about December 15, 1958. Applicants should apply in writing, on or before Dec. 1, 1958, to Mr. Lloyd LaPorte, Secretary, Community Centre, Winchester, stating experience and salary expected. Applicants are also being received for a cashier to look after the wicket on Monday, Wednesday and Friday nights.

ALBERT GALE AGENCIES LTD.

REALTORS AND INSURANCE

Office Phone	Office	Residence Phone
298	Winchester	298
783	Smiths Falls	2438
1290	Arnprior	1343
PA 2-1414	Ottawa	PA 2-6610
RE 2-2337	Pembroke	RE 2-2337
HE 2-4404	Renfrew	HE 2-3267
DI 2-7693	Brockville	DI 2-7693
1589	Perth	1589
640r4	Kemptville	640r4
19	Carleton Place	1079-M
591	Almonte	254, 176

10 Offices • 20 Salesmen

Members of:
Ottawa Real Estate Board.

DUNCAN'S STORE

Phone 56 - Winchester, Ont.

CHINA and GLASSWARE
At Reasonable Prices.

TOYS and GAMES
SPORTING GOODS
We Invite Your Inspection.

SUPREME ALUMINUM WARE
Nationally Advertised In Better Magazines.

ANIMAL & POULTRY HEALTH NEWS

AUREOMYCIN MASTITIS OINTMENT—75c Tube
Buy 5—Get One Free.

SHIPPING FEVER BACTERIN
10-Dose Bottle, $1.25.

LA ROSE PHARMACY
—Phone 34—
For Mail Service
WINCHESTER, ONT.

Dominion Garage, Vernon

ARCHIE SAYANT, Prop.

SPECIALIZING IN BODY AND FENDER REPAIRS AND SPRAY PAINTING

—Also—

COMPLETE LUBRICATION SERVICE

Symbol BP of Service

EMERSON

TRADE-IN

SPECIAL

21" TV $179.95

—AT—

D. R. McDONALD & SON

VERNON - - ONTARIO

USE THE WANT ADS TO BUY TO SELL TO RENT TO TRADE

CLASSIFIED ADVERTISING RATES

For Sale, Wanted, Lost and Found Advts., not over 25 words, 50 cents for first insertion and 40 cents for each subsequent insertion. Cards of Thanks, 75c minimum. In Memoriams, 50c, and 25c extra for each four lines of verse. Advts. for this column are inserted on a Cash Basis only. They will not be accepted over the phone or by mail unless the party has an open account with us, or unless the cash accompanies the order.

FOR SALE

FOR SALE—100 New Hampshire & Barred Rock Pullets, ready to lay. Apply to Lindsay Stewart, Phone 160J1, Winchester. 28p

FOR SALE — Complete Bedroom Suits, odd Dressers, 2 Chesterfield Suites, Living Room Chairs, Library Table, 4 Toilet Sets, 2 Drop-Leaf Tables, Electric Stove and Washer, Oil Burners. Apply to Mrs. H. Millar, Call or Phone Iroquois 2-4216 after 5.30 p.m. 28p

FOR SALE—Oven Ready Chickens. Telephone South Mountain 616r4. 27-28p

FOR SALE—Wood: Elm and Soft Maple at $5.50; Hard Maple at $6.50. Apply to Ross Beckstead, Williamsburg. 19tfc.

FOR SALE—1 New Electric Fan, automatic, for hen house or cow stable; 1 Connor Electric Washer, used; Beatty Electric Washer, used, in good condition. Apply to J. L. Belway, John Deere Dealer, Phone 66R, Winchester. 27-28p

AUCTION SALE

50 Squares of Used Tin—6, 8 and 10-ft. lengths, off the United Church Sheds. Sale will be held on Saturday, November 29th, at 2 o'clock at the United Church, Hallville. Tin is all in good shape. 28p

AUCTION SALE

STOCK AND IMPLEMENTS

The undersigned will offer for sale by Public Auction on the Marcellus Farm, One Mile East of Williamsburg Village, on

SATURDAY, NOVEMBER 29, 1958

Starting at 1.00 p.m.. sharp, the following:

14 registered Holstein milk cows, free listed and accredited, two open, two fresh, balance due in winter and Spring; 3 heifers, rising three years; 1 three-year-old heifer; 1 heifer, rising 2 years; 1 heifer calf, 3 months old; mostly bred to the Kemptville Unit.

1 McC.-Deering corn binder; 1 McC.-Deering complete four-knife corn blower; 1 McC.-Deering rope hay loader; 1 McCormick dump rake; 1 International 13-run horse drill; 1 M. H. No. 51 walking plow; 1 McCormick walking cultivator; 200-gal. apple spramotor; 1 M. H. hoe drill; 1 set knee beam sleighs; rollers and winch for moving; 38 steel stanchions; 10-gal. hot water heater; 10 eight-gal. milk cans; 1 can rack; 1 Canadian Tire milker; 1 International 8-can cooler; 75 sheets of 8-ft. and 10-ft. lengths of used tin; 1 manure bucket and carrier.

TERMS—CASH

PARKER LOCKE, Prop.

M. ZERON, Auctioneer. 28c

AUCTION SALE

HOUSEHOLD EFFECTS

In order to settle the Estate of the late Martha Ann Doran, there will be offered for sale by Public Auction, on Lot 6, Con. 6, in the Village of Mountain, on

SATURDAY, DECEMBER 6th, 1958

Starting at 12 o'clock noon, sharp:

1 Norge refrigerator, 1 Grahamelle electric range, 1 Champion vacuum cleaner, 1 Easy electric washer, 1 Philco electric radio, 1 Findlay wood and coal range, 1 Beach wood range, 1 Norge space heater, 200-gal. oil tank, containing 13 inches of oil; large amount of hard wood; small amount of mixed wood; 1 extension table; a number of antique chairs, 1 organ, 1 day bed, 1 New Home sewing machine, 1 chesterfield suite, electric lamps, end tables, 1 bedroom suite, 1 single bed and dresser; 1 bed, dresser and chest of drawers; 1 bed, dresser and stand; 2 feather ticks, 4 mattresses, pillows, quantity of bedding, quilts, quilt tops and fancy work.

3 trunks, kitchen utensils, dishes, silverware, 1 tool chest, garden tools, carpenter tools, 1 step ladder, 1 set rope and pulleys, 1 lawn mower, 1 wheelbarrow, and miscellaneous articles.

Property For Sale

At the same time and place the Property will be offered for sale, subject to a reserve bid, consisting of a two-storey Frame House—8 rooms, with modern conveniences; Garage and Lot. Terms made known on day of Sale.

TERMS—CASH.

GORDON WORKMAN, Administrator.

KEN. THOMPSON, Auct. 28-29c

AUCTION SALE

HOUSEHOLD EFFECTS

As I am moving to Ottawa shortly and have my house up for sale, by Gale, I will offer for sale by Public Auction at my residence, Main Street East, Winchester, on

SATURDAY, NOVEMBER 29, 1958

Starting at 1.30 p.m., the following:

1 Guerney electric stove, 1 General Electric frigidaire, 1 kitchen chrome set, 1 dining room set with china cabinet, 1 chesterfield with 2 chairs, 1 Easy washing machine, 1 President Electric vacuum cleaner, 1 oak table, 1 gramaphone, 1 set of chinaware, 1 set of Rogers silverware, 1 set casserole pyrex dishes, 1 trilight and other lamps, 1 electric fan, 1 tea kettle, toasters and iron, assortment of dishes, pots and pans, quantity of bedding, table covers, and many other articles too numerous to mention.

TERMS—CASH.

JOE MARQUETTE, Prop.

D. TUPPER, Auctioneer. 27-28c

FOR SALE

FOR SALE—1½-h.p. Electric Motor and one ½-h.p. Electric Motor, both 3-phase, 220 volts., practically new. Apply at Press Office, Winchester.

FOR SALE—I will have Christmas Trees by December 1st. Telephone 164R, Burton Hodgson, Winchester. 28p

FOR SALE — Girl's Brown Fur Jacket, size 16, like new. Contact Mrs. Kenneth Larmour, Telephone 183J3, Winchester. 28p

FOR SALE—1 Evening Dress, Blue, size 14-16; 1 Brown Wool Coat, size 14-16; 1 Dominion Piano and Bench. Apply to Mrs. Joe Steele, Phone Winchester 210J4. 28c

FOR SALE — Approximately 30 cords of Hard Wood, Elm, Maple and Beech. $5.00 per cord. Apply to Clarence McDiarmid, Osgoode. Phone Metcalfe 75r11. 28-29p

FOR SALE—1 Ladies' White Evening Gown, Size 12, reasonably priced. Phone 355M, Winchester. 28c

FOR SALE—30 Rabbits, all colours and all ages. Priced from 25c to 50c. Apply to Arden Holmes, Telephone Winchester 161W5. 28p

FOR SALE—2 Ponies. Also a quantity of Cedar Posts. Apply to B. Puddephatt, Osgoode. Phone North Gower 607r24. 28-29p

FOR SALE—1 pr. Men's Skates, size 9; 1 pr. Ladies' White Figure Skates, size 4; 1 pr. Ladies' C.C.M. White Skates, size 6. Apply to Ralph Johnstone, Inkerman. Phone 152J3. 28p

FOR SALE—1 Hound, Pure Bred Red Bone, 2 years old; deer or fox. Apply to Earl Bowman, Phone Winchester 118W. 27-28p

FOR SALE—Six-Room Bungalow, with Bathroom.. Also Cut Glass, Silverware and China. Apply to Mrs. Elizabeth Durant, Dufferin St., Winchester. Phone 213M. 27-29p

FOR SALE—1 Massey Harris Tractor, 102-T Junior, on rubber; 1 set of Bissell Double Discs; 1 McCormick-Deering Tractor Plow, two-furrow; 1 Magnetic De Laval Milking Machine, with motor and pipeline to milk 26 cows; 2 single units. Will take cattle in exchange. Apply to J. Kenneth Thorpe, South Mountain. Phone 614r3. 26-28p

NOTICES

PERSONAL

WHY FEEL OLD? Feel Years Younger. Ostrex Tonic Tablets revitalize thousands past 40. Only 60c. At all druggists. 25c

NOTICE TO CREDITORS

In the Estate of Charlotte Shaver, known as Lottie Shaver, late of the Township of Mountain in the County of Dundas, widow, deceased.

All Creditors and others having any claims or demands against the Estate of the above named deceased, who died on the 2nd June, 1958, are required to send or deliver the same on or before the 13th December, 1958, to Mrs. Lola G. Richardson, South Mountain, Ontario, Administratrix of the said deceased, after which date the Administratrix will proceed to distribute the assets of the Estate among the parties entitled thereto, having regard only to the claims of which she shall then have notice.

Dated this 6th day of November, 1958.

GERALD D. LOUCKS,

Solicitor for the Administratrix. 26-28c

For Quick Action, try a Press Classified Advt.

ONTARIO

WATER RESOURCES COMMISSION

Project

Tenders for the Construction of a NEW WATER WORKS SYSTEM for the Village of Winchester, Ontario.

SEALED TENDERS, addressed to the Secretary of the of the Ontario Water Resources Commission, East Block, Parliament Buildings, Toronto, Ontario, will be received until 12 o'clock, noon, E.S.T., on

DECEMBER 18, 1958

for the construction of a new water works system in the Village of Winchester, Ontario. The project includes the installation of 34,000 feet of 6" and 8" water mains, service connections and two deep well pumping stations, including supply of all equipment.

Plans and specifications with blank forms of tender may be obtained from the office of J. L. Richards & Associates Limited, 465 Gilmour Street, Ottawa, on payment of a deposit cheque of $50.00 for each set of plans and specifications taken. This deposit will be refunded upon the return of the plans and specifications in good condition within three weeks after the closing date for tenders.

Each tender must be accompanied by a certified cheque in the amount of $10,000.00.

The lowest, or any tender, will not necessarily be accepted.

ONTARIO WATER RESOURCES COMMISSION

Dr. A. E. Berry, General Manager.

Brian Larmour, Secretary.

J. L. Richards & Associates Limited, Consulting Engineers, 465 Gilmour Street, Ottawa, Ontario.

IN MEMORIAM

WYLIE—In loving memory of my dear son, Clifford W. Wylie, who passed away November 30, 1957.

There's a narrow pathway winding
Leading to a home so fair,
Where there'll be no parting ever
When we meet our loved one there.

—Ever remembered by his mother and sister, Mildred. 28p

WYLIE—In loving memory of a dear husband, Clifford W. Wylie, who passed away a year ago, November 30th, 1957.

Many a lonely heartache,
Often a silent tear,
But always a beautiful memory
Of a husband and father we loved so dear.

—Ever remembered by wife, Dora, and family. 28p

SULLY—In loving memory of Violet M. Sully, who passed away November 25th, 1957.

Loving and kind in all her ways,
Upright and just to the end of her days;
Sincere and true in her heart and mind,
Beautiful memories she left behind.

—Hilliard, Maybell and Wilton. Wes and Ann, Larry and Marilyn. 28p

BOLTON—In loving memory of a dear husband and father, Andrew D. Bolton, who passed away November 23rd, 1956.

In health and strength he left our home,
Not thinking death so near,
It pleased the Lord to bid him come
And in his sight appear.
The blow was hard, the shock severe,
To part with one we loved so dear.
We hope in heaven that we may meet,
And then our joy will be complete.

—Ever remembered by Wife and family. 28p

SULLY—In loving memory of our very dear sister, Violet Sully, who passed away November 25, 1957.

Dear Violet, you are not forgotten,
Though on earth you are no more,
Still in memory you are with us
As you always were before.
Sweet memories will linger forever,
Time cannot change them, it's true,
Years that may come cannot sever
Our loving remembrance of you.

—Sadly missed by her sisters, Elizabeth Mabell, Josie and Jennie. 28p

WYLIE—In loving memory of a dear father, Clifford Wylie, who passed away November 30, 1957.

There's a narrow pathway winding
Leading to a home so fair,
Where there'll be no parting ever
When we meet our loved one there.

—Lovingly remembered by daughter, Eileen, and granddaughter, Cathy. 28p

WYLIE—In loving memory of a dear father, Clifford Wylie, who passed away November 30, 1957.

Though dad's smile has gone forever,
And his hand we cannot touch,
Still we have so many memories
Of the one we loved so much.

—Sadly missed by Velma, Donald and family. 28p

CARD OF THANKS

CARD OF THANKS—Words cannot express my appreciation for all the acts of kindness shown to me while at home and my short stay in the hospital. A thousuand thanks to all.—Hattie Melvin. 28p

CARD OF THANKS—We wish to express our sincere thanks to all our friends and neighbour for their kindness and sympathy and beautiful floral offerings during the illness and death of our beloved husband and father.—The Hutt Family. 28p

STRAYED

STRAYED—There strayed to my property 1 Holstein Heifer, about 18 months of age. Owner may claim same by proving property and payment of expenses. Apply to Barton Derby, R. R. 1. Mountain. 28p

NOTICES

NOTICE

Upholstering and Electrical Appliance Repairs. Call Ellsworth Summers, Phone 368J4, Winchester. 28-29p

NOTICE—Cut Rate on Concrete Construction, Foundations, Floorings, Sidewalks or Bulk Milk Coolers. Free estimate on all jobs. B. Puddephatt, Osgoode. Telephone North Gower 607r24. 28-29p

DEADSTOCK removed from your farm promptly for sanitary disposal. $2.00 service charge for each call. Telephone Collect, Winchester 114, Cornwall WE 2-6821. ST. LAWRENCE RENDERING COMPANY LIMITED.

ELECTRICAL APPLIANCES

Full line of Beatty and RCA Victor Electrical Appliances including Electric Stoves, Refrigerators and Freezers, Washing Machines, Dryers, Oil Space Heaters, Television.

ROSS H. BECKSTEAD

Phone KI 3-2103 - Williamsburg 28tfc.

CAN WE HELP?

Is Drinking a Problem in your Life? Do you wish to stop but find it too difficult to do so? Why not contact Alcoholic Anonymous, Box 78, Berwick, Ont., or Phone Finch 833. 29-1yrp.

PERSONAL — Hygienic Supplies (Rubber Goods) mailed postpaid in plain, sealed envelopes with price list. Six samples, 25c, 24 samples $1.00. Mail Order Dept., M-57, Nov-Rubber Co., Box 91, Hamilton, Ontario.

WANTED

WANTED—To Rent: Small Equipped Farm of 50 to 100 acres. Would consider working on shares. For full particulars write to Box BP-40, Press Office, Winchester. 28-29p

FARM WANTED—100 to 200 Acre Farm wanted, preferably with milk contract. Will buy with or without stock and machinery. Please give all particular when answering. Write to Box C-220, Press Office, Winchester. 28-29c

NEW AND USED FARM MACHINERY FOR SALE

1 New Farmall 230 Tractor.
1 New B-250 Diesel.
1 New I-330 Tractor.
1 New I-350 Tractor.
1 Used M. H. 101 Tractor.
1 Used W-4 Tractor.
1 Used McCormick No. 42 Combine.
New and Used Tractor Plows.
3 Used McCormick Corn Binders.
1 Used M. H. Corn Binder.
1 Used McCormick Ensilage Cutter.
1 Used Papec Ensilage Cutter.

ROSS H. BECKSTEAD & SON
Williamsburg, Ontario.

Poultry Wanted

All kinds of Poultry Wanted at all Seasons. Also Hides and Wool. Highest Prices Paid, and you are assured of a Square Deal.

MORRIS ROSS

PHONE 19 - - WINCHESTER

Albert Gale Agencies Ltd.

125-Acre Farm, all under cultivation. Good frame house, with modern bathroom, heavy wired. Good barns and outbuildings. Close to schools. Stream running through farm. Priced to sell, with $2,000 to handle.

General Store, handling full line of merchandise including coal and wood. Situated on County highway in prosperous farming area. Owner is retiring and has priced this property reasonably. Terms are available.

Licensed Hotel. Men's and ladies' beverage rooms, large dining room. Good gallonage. Lovely condition throughout. Priced to sell, and terms are available.

Gift and Novelty Shop, in good area town. All clean, fresh stock. Good living quarters for owner, and a renting apartment. Buy now and get in on the Christmas trade. $2,500, plus stock at invoice will handle

Frame House, on 1½ acres of land, in Finch district. Electricity throughout. Large hen-house on property Close to school. Only $500 will handle, including furniture

3-Bedroom in Winchester. oil furnace bathroom. Heavy wired. Good sized lot Close to schools. Full price $8,000, with terms.

If interested in any of these properties or the many others we have, contact us at once. We are in a position to offer you the best in Real Estate Service.

Albert Gale Agencies Ltd.

AUSTIN CARKNER, Salesman.
Phone 298 Anytime.
Winchester - - Ontario

News From Mountain and District

Mountain

Mr. and Mrs. Lyal Coughler had dinner with her aunt, Mrs. A. Gregory, of Oxford Mills, on Sunday.

Mrs. Wm. McConnell is on the sick list. We wish her a speedy recovery. Mrs. Wilson Hoy, of Winchester, called on her mother during the week, and Mr. and Mrs. Robt. McConnell of Kemptville spent Sunday afternoon with the McConnells.

Mr. Charlie Byrd, of Crysler, and Mr. Walter Byrd, of Finch, attended the funeral of the late Roy Hutt of Hallville, and called on their uncle and aunt, Mr. and Mrs. A. Byrd.

Mr. and Mrs. Geo. Imrie and Carole and Ray Imrie, and Miss Doris Cinnamon of Cloverdale spent Sunday with Mr. and Mrs. Wm. Imrie at Brockville.

Mr. and Mrs. Wm. Christie, of Brockville, attended the funeral of the late Roy Hutt and called on her father and mother, Mr. and Mrs. A. Byrd.

Mr. and Mrs. Clayton Byrd and Mrs. Jean Byrd, of Kemptville, called on Mr. and Mrs. A. Byrd on Tuesday evening.

Miss Ruth Shaver spent the week-end at the home of her parentts, Mr. and Mrs. Ira Shaver.

Rev. Mr. Folkes, of Lansdowne, who was guest preacher at Hulbert Anniversary Services last Sunday, was a caller in the afternoon at the home of Mr. and Mrs. S. B. Simms and Mrs. Ellis.

Mrs. Shaw, Mrs. Christie, Mrs. Ralph Shaw and Mr. Gordon Robinson attended the funeral of their cousin, the late Mrs. Luther Barkley, at Williamsburg United Church on Saturday afternoon.

Mrs. Don Clark visited at the home of her parents, Mr. and Mrs. Wm. Allen, on Sunday afternoon.

Mr. and Mrs. Wesley Presley, of Ottawa, and Mr. and Mrs. Terry Simms, of Prescott, were Sunday guests of Mr. and Mrs. Harold Simms.

Mountain W. M. S.

The November meeting of the Mountain W. M. S. was held last Tuesday evening. The president opened the meeting with a poem, followed by prayer. The minutes were read, and roll call answered by sixteen members.

It was decided that a joint meeting of the W. M. S. and W. A. be held in December. Mrs. S. B. Simms gave the treasurer's report, and Mrs. Milne had charge of the prayer period.

The worship service, under the leadership of Mrs. Wood and Mrs. Dixon, was a Memorial Day Service. During this time two minutes silence was observed by the Society.

A chapter of the Study Book was outlined by a question and answer method, which proved most educational.

The meeting closed by repeating the Mizpah Benediction. Mrs. E. Durant thanked the committee in charge.

Vancamp

Mr. and Mrs. Percy Bellinger, of Ottawa, had supper last Sunday evening with Mr. Nelson Bellinger.

Mr. and Mrs. N. Crowder, of Mountain, called on Mr. and Mrs. Lorne Crowder and boys on Saturday afternoon.

Little Carol Guy is spending some time with her aunt and uncle, Mr. and Mrs. Charles Davidson, at Sterling.

Mr. and Mrs. James Levere and Mrs. Robert Bellinger spent Tuesday at Cornwall.

The Vancamp cemetery has taken on a new look. The men have really done a wonderful job of clearing away stones and brush.

Mr. and Mrs. Russell Arbuthnot and Eileen spent Saturday evening with Mr. and Mrs. Robert Rennick and Brian, at Winchester.

Mr. and Mrs. Charles Kerr and family, of Hallville, had dinner on Sunday with the latter's parents.

Mrs. Lyle Levere and Allan, of Winchester, had dinner with Mr. and Mrs. James Levere and family on Sunday.

Mrs. Roy Beebee, of Iroquois, spent Saturday with her sister, Mrs. Harry Williams.

Mr. and Mrs. M. Hastings, of Hallville, spent Wednesday evening with Mr. and Mrs. Robert Bellinger.

Hyndmans

Mr. David Grant and Miss Florence McDonald, of Prescott, spent the week-end with Mr. and Mrs. Lawrence Wallace.

Mr. and Mrs. Roy McCarley spent a day with Mr. and Mrs. Keith Crowder of Pleasant Valley.

Mr. and Mrs. Willis Render and Terry spent Sunday with his parents, Mr. and Mrs. Lorne Render, of Oxford Station.

W. A. Meeting

The Hyndman W. A. meeting was held at the home of Mrs. Bruce Linnen. Miss Lizzie Brown had charge of devotions, taing "Peace" as her theme. Mrs. Norton read a prayer, and the Scripture was given by Miss Brown. Readings were given by Lillian Robinson, Mrs. Linnen and Mrs. C. Somerville.

Mrs. Linnen, the vice president, conducted the business portion of the meeting. It was decided that instead of exchanging gifts at the Christmas meeting a gift would be given to a needy family.

The December meeting will be held on Dec. 10th at the home of Mrs. Norton. The meeting closed with the Mizpah Benediction, and Mrs. Ray Grant conducted an interesting contest. Lunch was served by the hostess and her committee.

Pleasant Valley

Mr. and Mrs. Mansfield, Sr., of Ottawa, and Mr. and Mrs. Howard Robinson, South Mountain, were dinner guests on Wednesday at the home of Mr. and Mrs. Sam Hamilton. Mr. and Mrs. Mansfield are leaving for Florida for the winter.

Mr. and Mrs. Sammy Cowan, of Prescott, and Rev. Mr. Mathewson, of Brockville, were Sunday supper guests of Mrs. Mary Gilmer and Mr. and Mrs. Hilliard Gilmer.

Mr. and Mrs. Garnet Sears and Carl, Mr. Basil Gilmer and Mr. and Mrs. Wm. Somerville spent Saturday evening at Kemptville.

Messrs. Donna and Ruby Hunter and Barbara Sears, of Ottawa, spent the week-end at their homes here.

Mr. and Mrs. Lee Kennedy were recent callers at Prescott.

Miss Joyce Gilmer, R.N., and Messrs. Robert A. Gilmer and Alonzo Foster, of Brockville, were Sunday guests of Mr. and Mrs. David Gilmer, Ross and Basil.

Born at the General Hospital, Brockville, on Friday, Nov. 21, 1958, to Mr. and Mrs. Gordon Froats (nee Marion Stewart, formely of this place), a son.

Mr. and Mrs. Dwight Gilmer and family spent Saturday evening at Prescott.

Messrs. David Corker and David Gilmer were callers in Winchester on Tuesday evening.

The church services here have changed for the winter months. They will alternate between afternoon and evening, with the service this Sunday in the evening.

Mrs. David Gilmer and Miss Joyce Gilmer were callers on Sunday on Mrs. Hannah Jeffery and Ross, South Mountain.

W. A. Pot-Luck Supper

The W. A. held a pot-luck supper in the Orange Hall with a good attendance. A short program of jokes and readings followed. The articles on the "Touch and Take" table were quickly sold, and several members paid their dime card money. Total proceeds were $52.00.

The December meeting will be held at the home of Mrs. Kenneth Hunter.

Inkerman Couple Honoured On 25th Wedding Anniversary

Recently the immediate neighbours of Mr. and Mrs. Lewis McGuff gathered at their home at Inkerman to completely surprise them on the occasion of their 25th Wedding Anniversary.

The evening was spent in games and contests, conducted by Mrs. Robert Rennick.

After a social evening the couple were called to the floor and an address was read by Gerald Crowder, while Mrs. Roy Melvin, Gordon Holmes and Robert Rennick presented them with several pieces of silver and hammered aluminumware.

Mr. and Mrs. McGuff both expressed their surprise and thanks after which a delightful lunch was served by several of the ladies.



MARILYN SHAVER

Receives Scholarship

Above is Marilyn Shaver, now attending Ottawa Teachers' College, who has been awarded one of Mountain District High School's scholarships made available by the Students' Council.

Marilyn graduated last June and while at school was the Head Girl, President of her Graduating Class, Captain of the Cheerleaders, and Chairman of the Auction Dance Committee.

A second scholarship has been awarded to Miss Clara Milne, another of last year's graduates who is now attending MacDonald's College, St. Annes, Que.

—Photo by Daykin.

ACTIVITIES AT M. D. H. S.

(By Marie Hoy)

Mountain District High School's second annual Auction Dance held last night was an overwhelming success, due mainly to the flow of donations from district business people. More than $500 in cash and goods were donated and auctioned off by Harold Finnerty of Kemptville. Additional donations were from the following:

Raymond Boyle of Office Appliances, Morrison Lamothe Bakery, Shell Oil Company, Lloyd Logan, Piersien Beverage Company, McCaffrey Wholesale, Mr. Gilbert of St. Lawrence Oil Co., Charlebois Beverage Company, Graham TV and Appliances, L. Wenner, Fennell Feed Company, Geo. MacIntosh, Rawleigh Dealer.

Doug. Angus, Winchester Motors; Fred Thomas, Fuller Brush Dealer; Mr. Nesbitt of Welch-Johnson Ltd.; Mr. Dorman of Bouck's Ignition Ltd.; Mr. Orvis of Moyers; Art. Leason; Danny Sipes; C. C. Snowden Co. Ltd.; G. W. Powell, Esso Fuel Oil Dealer; Joe Hyndman.

IT'S A FACT

Heard about the fellow who got married and had six theories about bringing up children. Now he has six children—and no theories.

TIME TABLE

EASTERN STANDARD TIME

EASTWARD

No. 22—5.26 a.m. daily. Flag stop to Montreal and East.

No. 36—4.38 p.m., daily, except Sunday. Stops at all stations.

WESTWARD

No. 35—12.33 p.m. daily, except Sunday. Stops at all stations.

No. 21—12.52 a.m., daily. Flag stop to Belleville and points beyond.

SUNDAY ONLY

No. 281—12.03 p.m. Westward to Smiths Falls only.

No. 282—5.59 p.m. Eastward. Stops at all stations.

R. D. LEDGERWOOD, Agent.

Canadian Pacific

Winchester Motors

St. Lawrence Street, Near the C. P. R.

TUDEBAKER CARS · TRUCKS

SALES and SERVICE

Our Garage is equipped to service and repair all makes of cars and trucks, and you'll find our charges reasonable. Let us do your job.

If you are looking for a good Used Car, drop in and see us. We may have just what you want. Why not place your order with us for a New Studebaker?

Remember, we are agents for Case Tractors and Farm Machinery, the best on the market. Give us a chance next time you need a piece of Farm Equipment.



TRACTORS and FARM MACHINERY

DOUG. ANGUS, Proprietor

PHONE 122 - - Winchester, Ont.

NOW IS THE TIME TO BUY YOUR CHRISTMAS FRUIT CAKE!

It is the same recipe we use for our wedding cakes, and no doubt you have tasted it on several occasions.

Given time to mellow, you are assured of a better eating, more delicious tasting cake for the festive season.

Come in soon, and pick out the size you will require for the holidays.

SUMMERS' BAKERY

Phone 140.

WINCHESTER, - ONT.

H. W. ALGATE

OPTOMETRIST

391 Richmond Road

Ottawa, Ont.

In Attendance at P. J. Gilroy's, Chesterville Thursday, December 4th For Appointment Call 355.

Laying Mash

We have Check-R-Mix in both Pellet and Mash forms. The quality of both is high and the prices moderate.

Hugh McMaster

Phone 431 WINCHESTER

Plumbing and Heating Service

Complete Line of Bathroom and Kitchen Fixtures.

Findlay Furnaces and Conditioner Units.

Crane Oil Burners.

Beatty Pumps and Equipment.

Northern Electric Refrigerators and Appliances.

Pressure Systems.

Kitchen Ranges, Heaters, etc

J. FADER & SON

Phone 60

WINCHESTER - ONT.

Hylo Egg-Grading Station

L. Kapeller, Proprietor

WINCHESTER, OSGOODE and CHESTERVILLE

HIGHEST MARKET PRICES

Paid Daily for our City Trade

2 Electric Grading Machines To Assure You Proper Grade.

If it is not convenient for you to bring your eggs to our Grading Stations at Winchester or Osgoode, you may leave them at any of the following stores where they will be picked up and your returns left twice weekly:

Allison's Store, Win. Springs
Thomas' Store ..... Elma
Lewis' Store ..... Dalmeny

Jay Sheldrick

SUPERTEST PRODUCTS

Highway 31, one-quarter mile North of Osgoode Boundary.

OIL - GREASING - GAS - TIRES and REPAIRS
BODY and FENDER WORK - SPRAY PAINTING
ELECTRIC WELDING - GENERAL REPAIRS

ROAD SERVICE - - Phone RE 3-1479

HYDRO POLES

We have a number of Used Hydro Poles, in all lengths and sizes.

NU-WAY MOTOR SALES & AUTO PARTS

Louis Weiner and Duncan Levere, Props.

PHONE 170 - - WINCHESTER, ONT.

Where? At Inkerman

Who? Saunders'

What? Feeds & Seeds for all your needs.

H. E. Saunders & Sons

Inkerman - - Ontario.

TELEPHONE 13r21. SOUTH MOUNTAIN

"The Store with the Checkerboard Sign"

Church Services

SUNDAY, NOVEMBER 30th, 1958.

Anglican Church

Rev Robert Strachan, Rector.

St. Matthias, Winchester—Holy Communion at 9.30 a.m.
Sunday School at 10 a.m.

St. Peter's South Mountain—Holy Communion at 11.00 a.m.
Sunday School at 10 a.m.

Baptist Church

Rev. C. A Roberts. Minister.

Ormond: Sunday School at 10.30 a.m.; Morning Worship at 11.30 a.m. Evening Worship Services on 2nd and 4th Sundays.

Winchester: Worship Service at 10 a.m. Sunday School at 11 a.m. Evening Worship Services on 1st and 3rd Sundays.

Presbyterian Church

Rev. Wm Sutherland, Minister.

Winchester—Service at 11 a.m.

Mountain—Service at 9.30 a.m.

United Church

Rev. Angus J. MacDonald, Pastor.

Worship Service at 10.30 a.m.
Sunday School at 11.30 a.m.

Wesleyan Methodist Church

Rev. W. D. Mack. Minister.

Sunday School at 9.45 a.m. Service of Worship at 10.45 a.m. and 7.30 p.m. Prayer and Fellowship Hour on Wednesday at 7.30 p.m. Youth meets on Friday at 7.45 p.m.

Hallville: Sunday School at 2.15 p.m. Afternoon Worship at 3.00 p.m.

Williamsburg Christian Reformed Church

(Church of the Back to God Hour Broadcast heard every Sunday at 8 a.m. over Station CFRA, Ottawa)

Morning Service—9.30, English.
Evening Service—7.30, Dutch.

UNION SERVICE

Union Service in the Presbyterian Church at 7.30 p.m.

Winchester Springs United Church

Rev. Nathan Bowering, Minister.

Worship Service at 2.30 p.m.
Sunday School at 1.30 p.m.

Winchester Springs Presbyterian Church

Rev. John Hardwick, Minister.

Divine Service at 2.30 p.m.

"Visitors are never strangers at Knox."

Inkerman United Church Pastoral Charge

Minister: K. McAllister, L.S.

Inkerman: Service at 9.45 a.m. Sunday School, 11.00 a.m.

Vancamp: Service at 11.00 a.m. Sunday School, 10.00 a.m.

Pleasant Valley: Service at 7.30 p.m. Sunday School, 1.30 p.m.

BETHANY CHAPEL WINCHESTER

Every Wednesday evening at 8.00 p.m. a Bible Study Period will be held.

Sunday Services—10.30 a.m., Sunday School for all ages; 11.30 a.m., Morning Worship; 8.00 p.m., Gospel Service.

A Friendly Welcome awaits you!

GET MORE OUT OF LIFE — GO OUT TO A MOVIE!

G. E. ELLIOTT

PLUMBING and HEATING SALES

SPECIALIZING IN OIL HEATING & SERVICE

ESTIMATES FREELY GIVEN

WINCHESTER, ONTARIO

ST. LAWRENCE STREET — SHOP PHONE No. 295

FINA

- WASHING
- LUBRICATION
- FIRESTONE TIRES

HAROLD LEVERE, Lessee Dealer

Levere's Service Station

WINCHESTER PHONE 315 ONTARIO

A New Location . . . But The Same Dependable Service

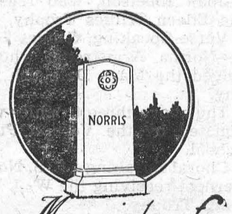

Memorials of Lasting Character

On No. 2 Highway Opposite THE NEW UNION CEMETERY

The Most Modern Shop In Eastern Ontario
CEMETERY LETTERING
The Best In Memorials

C. C. STUBBS & CO.

L. D. WELLS, Prop.

INGLESIDE, ONTARIO - - - Box 40

Dial KEystone 4-2255

J. L. DIXON, Winchester and District Representative.

The WORK SHOP

Keye's Block, Winchester

WORK CLOTHES FOR THE WORKING MAN

WHERE YOUR DOLLAR GOES FARTHER!

BATA RUBBER FOOTWEAR

FULLY GUARANTEED

BLACK ZIPPER RUBBER OVERSHOES $5.98
BROWN BUCKLED OVERSHOES $5.98
4-BUCKLED OVERSHOES $5.98
REGULAR SHOE RUBBERS $2.49
REGULAR TOE RUBBERS $2.69
MEN'S CURLER FELT TOPS $5.98
MEN'S 9-INCH ALL RUBBER PACS $7.49

MORLEY SHORTT MANAGER

We Specialize

In BODY REPAIRS and SPRAY PAINTING

In our new, modern body and paint shop. Free estimates — fast service — expert workmanship. Every job guaranteed.

Doughty Motors Limited

Your Ford and Edsel Headquarters

WINCHESTER PHONE 49 ONTARIO

Samuel W. Reid Dies At Osgoode

Samuel W. Reid, well known district resident, died at his Osgoode home on Thursday. He was in hiis 81st year, and had been in failing health for some time.

Born at Reid's Mills in Mountain Township, he was a son of the late Robert Reid and his wife, Margaret Waddell. He was educated in the district. In 1909 he was married to the former Eva Clark who survives.

He was one of the first farmers in the district to build up a registered accredited Holstein herd, and was well known throughout Eastern Ontario as an extremely active and progressive member of the Holstein-Friesian Association. He retired from farming in 1943 and moved to Osgoode Village.

He was an elder of the United Church, and a member of I.O.O.F. No. 445, Osgoode. He is survived by his wife; three nephews, Bert, James and John, all of Cornwall; and three nieces, Mrs. Wm. Dunlop (Beatrice), of MacDonald's Corners; Mrs. Lorne Ladoucer (Muriel), and Mrs. Ronald Ivens (Minnie), both of Cornwall. A brother, Milford, predeceased him.

Funeral services were held on Sunday from his late residence to St. James United Church, Osgoode, and were conducted by the Rev. Archie Mason. Interment was in the Reid's Mills Cemetery. The pall-bearers were Messrs. Gordon Taylor, Lorne Taylor, Harrison McDiarmid, Frank Jones, Harry Kerr and Art Daykin.

North Mountain

The W. I. sponsored visit of the CFRA Wanderers to the Consolidated School brought out a good crowd. The Junior softball team, the Mountaineers, were honoured with individual gifts and the cup which they have won permanently, having won it for the last three years. Tickets were sold on a table radio, which was won by Mrs. Gladys Imrie.

The sympathy of the community goes out to the family of the late Roy Hutt at Hallville. He was a mail courier here for over 20 years.

Mr. John Blaine and Kathy spent last week at the home of her mother, Mrs. W. T. Coleman.

Mr. and Mrs. Clinton Coleman and Debra spent the week-end with Mr. and Mrs. W. T. Coleman.

Mr. and Mrs. Arthur Erwin were renewing acquaintances in Hallville last week-end. They have purchased a hardware store at Beachburg.

Mr. and Mrs. Charles Simser, Gary and Sylvia, of Ottawa, and Mr. and Mrs. Gerald Erratt and Brian, of Riverside Heights, spent the week-end at their home here.

Mr. and Mrs. Wilhelm De Roos left on Thursday for Holland for an extended holiday.

Campbell Herd Has Silver Seal Producer

Campbell Bros., Vernon, now have a Silver Seal producer who is from a Gold Seal dam. Together they move up among the leading dam-daughter pairs. Golden Valley Empress Snowflake 677006 (GP) is reported with 19,128 lbs. milk as an 11-year-old after making 21,728 lbs. last year. Her 3-lactation total is 162,959 milk, 3.62%, 5904 fat, all but one on 2X. She led the Honor List as a 3-year-old with 21,728 milk, 3.6%, 782 fat, and was back in the Honor List with her only 3X record of 28,505 milk, 3.44%, 980 fat. Her lifetime average is 165-163% BCA.

Her Gold Seal dam was Golden Valley Bonheur Snowflake (VG) with 11-lactation total of 180,694 milk, 3.52%, 6356 fat, all but two on 2X. This cow was also a twice Honor List producer and reached 25,345 milk, 845 fat in one of her 3X lactations. She was by a grandson of Montvic Pathfinder and from Golden Valley Betty Posch (VG) who made about 90,000 lbs. The damdaughter pair have 19 lactations totalling 343,653 milk, 3.57%, 12,260 fat.

Sire of the Silver Seal cow is Montvic Bonheur Emperor (VG) whose 17 graded daughters are 65% Good Plus and whose 15 tested daughters are 117-112% BCA. Her full brother, Golden Valley Montvic Snowball (VG), was used by the Campbells and by C. H. Smith of Crysler before his purchase by Leonard Johncox, West Walworth, N. Y.

One of the twin sons that Empress produced last year is also owned by C. H. Smith; the other is retained at home. Since the twins are by Larchway Voyageur Keeno, the Campbells have estimated that their three nearest dams have a combined production of 556,341 lbs. milk, 20,992 lbs. fat.

The first two sons of Empress were by Strathhaven R.A. Standard; these went to H. A. Meyer & Sons, Morrisburg; and Jas. Johnston, Chateauguay, N. Y. Her next two sons were by Maple Nook R.A. Master, one graded Very Good used at home and the other in the herd of H. J. Sauve, Chesterville. There are now two young daughters milking at home.

Hyndmans

Mr. and Mrs. Robert Conley were visitors of Prescott friends last week.

Mr. and Mrs. Arnott Conley and daughter, of Brockville, spent the week-end with Mr. and Mrs. Bert Lattimore. Mrs. Janet Lattimore returned home with them to spend some time.

Mr. and Mrs. John Conley, of Brockville, spent Sunday afternoon with Mr. and Mrs. Robert Conley.

Mr. Arnold Grant and Miss A. Bowan spent Saturday with Mr. and Mrs. Orval Malcolmson, of Smiths Falls.

Progressive euchre was held at the home of Mr. and Mrs. Lawrence Wallace on Friday evening, sponsored by the Anglican Church Guild.

Mrs. Hubert Robinson and Bruce spent the week-end at Lansdowne.

Miss Lizzie Brown and brother, Clarence, spent the week-end at Gananoque.

TEXACO

Morrow Service Station

WINCHESTER SPRINGS, ONT.

DEALERS IN ALL TEXACO PRODUCTS

REPAIRS and SERVICE

KEN MORROW, Proprietor. Phone 346J4.

Rx for Saving Your Doctor

CALL HIM
—ANYTIME in an emergency, otherwise at a reasonable hour and before 10 a.m. for home visits if possible.

SEE HIM
—ANYTIME in an emergency, otherwise during regular office hours.

TRY TO AVOID
—DISTURBING him at mealtimes; interrupting his sleep; calling him on Sundays or holidays.

FEEL COMPLIMENTED
—If your doctor is away from his office attending a medical meeting. This means he wants to be prepared to give you up-to-date medical care.

ABOVE ALL—REMEMBER
—YOUR DOCTOR is made of the same material as his patients. Food, rest, sleep, study and recreation are essential to him if he is to give you his best service.

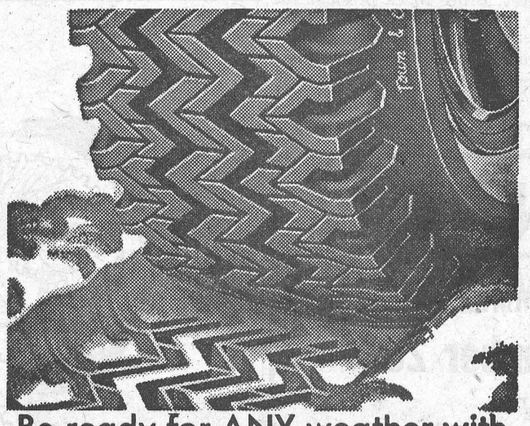

Be ready for ANY weather with

Firestone Town & Country

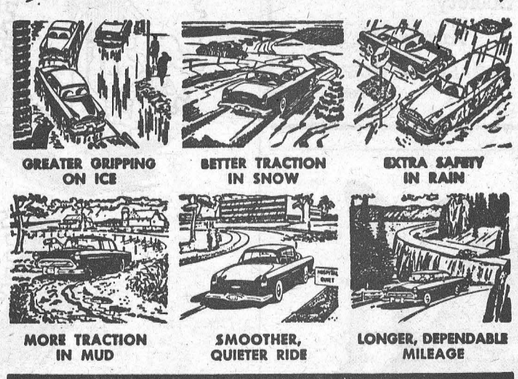

EASY BUDGET TERMS—PAY AS YOU RIDE

LEVERE'S SERVICE STATION

WINCHESTER PHONE 315 ONTARIO

December CALENDAR

SATURDAY EVENING SHOWS START AT 6.30 P.M.

Winchester FAMILY STYLE ENTERTAINMENT

DOORS OPEN 7:00 P.M., CONTINUOUS FROM 7:30

PLEASE RETAIN CALENDAR FOR FUTURE REFERENCE

Monday, Tuesday, Wednesday — DECEMBER 1-2-3
"PEYTON PLACE"
RESTRICTED TO 18 YEARS AND OVER.
(In Cinemascope and Color)
Starring LANA TURNER, LLOYD NOLAN, TERRY MOORE and HOPE LANGE.

Thursday, Friday, Saturday — DECEMBER 4-5-6
"SCARED STIFF"
Starring DEAN MARTIN and JERRY LEWIS.
"JUMPING JACKS"
Starring DEAN MARTIN.

Monday, Tuesday, Wednesday — DECEMBER 8-9-10
"THE LONG HOT SUMMER"
(In Cinemascope and Color)
Starring PAUL NEWMAN, ANTHONY FRANCIOSA, ORSON WELLES and JOANNE WOODWARD. (ADULT ENTERTAINMENT).

Thursday, Friday, Saturday — DECEMBER 11-12-13
"SADDLE THE WIND"
(In Cinemascope and Color)
Starring JULIE LONDON and ROBERT TAYLOR.
"MANHUNT IN THE JUNGLE"
Starring ROBIN HUGHES and LUIS ALVAREZ.

Monday, Tuesday, Wednesday — DECEMBER 15-16-17
"MARACAIBO"
Starring CORNEL WILDE and JEAN WALLACE. (In Color).
"ST. LOUIS BLUES"
Starring NAT COLE, PEARL BAILEY, DOROTHY DANDRIDGE and EARTHA KITT.

Thursday, Friday, Saturday — DECEMBER 18-19-20
"THE ENEMY BELOW"
(In Cinemascope and Color)
Starring ROBERT MITCHUM and CURT JURGENS.
"APACHE TERRITORY"
Starring RORY CALHOUN and BARBARA BATES. (In Color).

Monday, Tuesday, Wednesday — DECEMBER 22-23-24
"REFORM SCHOOL GIRL"
Starring GLORIA CASTILLO and ROSS FORD.
—Also—
"ROCK AROUND THE WORLD"
Starring TOMMY STEELE and NANCY WHISKEY.

Thursday, Friday, Saturday — DECEMBER 25-26-27
"JAIL HOUSE ROCK"
Starring ELVIS PRESLEY, JUDY TYLER and MICKEY SHAUGHNESSY. (In Cinemascope).
—Also—
"TROOPER HOOK"
Starring BARBARA STANWYCK, EDWARD ANDREWS and SUSAN KOHNER.

SUNDAY MIDNIGHT SPECIAL — DECEMBER 28
Attack of the 50 ft. Woman
Starring ALLISON HAYES and WILLIAM HUDSON.
—Also—
War of the Satellites
Starring SUSAN CABOT and DICK MILLER.

Monday, Tuesday, Wednesday — DECEMBER 29-30-31
"KINGS GO FORTH"
Starring FRANK SINATRA, TONY CURTIS, NATALIE WOOD.

Thursday, Friday, Saturday — JANUARY 1-2-3
"PARIS HOLIDAY"
(In Cinemascope and Color)
Starring BOB HOPE, FERNANDEL, ANITA EKBERG and MARTHA HYER.
—Also—
"THE LONE RANGER AND LOST CITY OF GOLD"
Starring CLAYTON MOORE and JAY SILVERHEELS. (In Color).

GMC REVS UP WITH OPERATION "HIGH GEAR"



The biggest engineering, design and quality-control program the industry has ever known brings you the greatest money-making, money-saving advances in trucks today!

What is happening to GMC is the most exciting thing that has ever happened in the truck industry! GMC is engaged in a gigantic engineering, design and quality control program. It represents the greatest forward surge the truck industry has yet seen. And it is backed by the keenest brains and manufacturing know-how in the business.

Best of all, Operation "High Gear" is paying off—by giving you lighter, tougher, better, more trouble-free trucks... and at an initial price that not only is competitive but in many cases is considerably below trucks of other makes.

Find out what Operation "High Gear" can mean to you by visiting your local GMC dealer soon.

A GENERAL MOTORS VALUE

GMC "Fifty-niners"

WERT'S GARAGE LIMITED TELEPHONE NO. 280 **CRYSLER, ONT.**

Be a carefree Santa Claus in '59!



Start an interest-bearing BNS Christmas Gift Account now

Plan for your 1959 Christmas shopping now—by *planning* your *saving*. Open a Christmas Gift Account at any BNS branch.

Decide how much you want for Christmas gift giving... and each payday tuck away a fraction of this amount. In this special account, with its own attractively covered passbook, your Christmas fund can't disappear in day-to-day spending. And at the BNS it will earn full savings-account interest!

To give yourself a carefree Christmas, open a 1959 Christmas Gift Account at your nearest BNS branch—now!

The BANK of NOVA SCOTIA

More than 500 branches across Canada and in London • New York • Jamaica • Cuba • Puerto Rico Dominican Republic • Bahamas • Trinidad • Barbados. Correspondents the world over.

Managers: South Mountain Branch, Ivan A. Keays: Chesterville Branch, G. Harry Bawden.

MONEY PROBLEMS? SOLVE THEM WITH A **SCOTIA PLAN LOAN** Low monthly repayments Life insured at no extra cost to you

Farm Radio Forums Discuss Timely Topics

Would you accept an average Cost of Production figure for the purpose of bargaining for price instead of your own Cost of Production? If you would, then who should set this Cost figure? The Government? Your Co-operative? Your Farm Organization? or a Board of Arbitration?

Do you know what your own Cost of Production is for every product you grow?

These are some of the questions raised by the Current National Farm Radio Forum Guide. New emphasis has been placed on the Cost of Production of each commodity on Canada's farms, since the Price Stabilization Act has come into effect. A Cost of Production must and will be set for each product for purposes of bargaining. Will it be yours, or will it be the Costs of a larger operator? How should it be set?

In the Guide the Canadian Federation of Agriculture airs its views on the subject, along with Dr. H. L. Patterson of the Department of Agricultural Economics, Ontario Department of Agriculture, and the Principal Economist with the Canada Department of Agriculture, W. E. Andal.

The importance of individual farm records is emphasized and some of the dangers involved in the present lack of knowledge of the Costs involved in producing a farm product are brought out.

The National broadcast and discussion will be on December 1st at 8.30 p.m.

A total of 359 forums met for the first discussion "What Price Freedom?" on November 3rd with 4030 members in attendance.

In answer to the first question: "What freedom have you lost through Farm Organization?" 54% of the forums replied "none." 19% felt that some freedoms had been taken away by organization and they listed a variety of them, ranging from the Right to Produce to the Right to be Exploited. 18% of the forums felt that marketing of their products had been restricted in some way. Most cited example was the Ontario Hog Producers Marketing Board.

In answer to the question: "What have you gained?" 45% of the answers involved new Bargaining Power in Marketing. 39% agreed that better and larger markets have been won by organized agriculture.

86% of the farm people who discussed the questions agreed that they have gained financially through organizational work on their behalf. 6% were not too sure, and a further 4% felt that they had lost money through the exchange of freedom.

Freedom as part of an organization is more important to 90% of Canada's forum members than individual freedom. 5% are divided in their views, and only 2% want complete freedom as individuals. The reason given by 80% of the groups involved increased Bargaining Power, when a united front is presented. Others suggested more security and wider markets.

WINTER DRIVING CALLS FOR EXTRA CARE

Strader's Hill

Mr. and Mrs. Bill Byveldt and Tony Westonbrok had dinner on Sunday with Mr. and Mrs. Van Morsel of Morrisburg.

Mr. and Mrs. John Riddell and Ellwood spent Saturday evening with Mr. and Mrs. Lee Hummell and family of Williamsburg.

Mr. Ray Service and Miss Jean Whyte, of Ottawa, spent the week-end with Mr. and Mrs. Ralph Service and Ernie.

Mrs. Charles Hodgson, Winchester Springs, returned to her home on Friday after spending the past month with Mr. and Mrs. Alton Riddell, due to the transfer of her husband to Ingleside from Cobden.

Mr. Tony Westonbrok left by plane for Holland on Sunday evening where he will remain until next March.

Mr. and Mrs. Spence Fawcett, of Hulbert, spent Saturday with Mr. and Mrs. Ralph Service and Erine.

Mr. and Mrs. Douglas Gow, Dalton and Glenna, of Williamsburg, Mr. Raymond Eldridge of Cornwall, and Miss Marlene McLean, of Finch, had dinner Sunday evening with Mr. and Mrs. John Wells and Donald, the occasion being Dalton Gow's 14th birthday.

Mrs. Herbert Hanson, of Iroquois, was an overnight guest on Friday at the home of Mr. and Mrs. Alton Riddell and family.

Mrs. John Riddell and Ellwood visited with Mrs. Donald Morrell on Sunday evening.

For Quick Action, try a Press Classified Advt.

Anglican Church Women Elect New Officers At Osgoode

The annual meeting of the Women's Auxiliary of St. Paul's Anglican Church, Osgoode, was held in the church hall when Mrs. Lee Godby was re-elected president.

Rev. Bruce Black presided for the election of officers. They are: honorary president, Mrs. Bruce Black; honorary vice presidents, Mrs. J. H. Rice, Mrs. J. H. Nixon, Mrs. John Sparks, Mrs. James Hunt, Mrs. Frank Jones; president, Mrs. Lee Godby; first vice president, Mrs. Fred Ingram; second vice president, Mrs. Eldon Brownlee; secretary, Mrs. Gordon Butler; treasurer, Mrs. Vance Porteous; Dorcas secretary, Mrs. Harry Nixon.

Other secretaries: Mrs. Arnold Morris, Mrs. Wm. Saunders, Mrs. Alton Saunders, Mrs. Gordon Saunders, Mrs. Mabel Cowan, Miss Mabel Levere, J. A. Leader, Mrs. Bert Bower, G. A. Leader, Mrs. Lee Godby.

Remember, The Press is now $3.00 per year.



Special Announcement

I wish to announce we are open for business in a new location, South of Cass Bridge, and would be happy to serve all our previous customers and welcome new ones.

THOMPSON'S GARAGE

Telephone 185 J 3 - - Winchester

Art and Amy DAYKIN
PHOTOGRAPHY
WEDDINGS
FAMILY GROUPS
CHILDREN
Osgoode, Ontario
Telephone Metcalfe 61r4.
North Gower 610r13.

DANCE
CHESTERVILLE COMMUNITY HALL
Friday, November 28th
—featuring—
CFRA HAPPY WANDERERS
Under auspices of Chesterville and District Agricultural Society
Starts at 9.00. Admission $1.00
HOSEA DROPPO, Secretary. BASIL DAWLEY, President.

WESTINGHOUSE and ADMIRAL
TV
SALES and SERVICE
(For All Models)
Now Is The Time To Buy That New TV Set or To Trade In The Old One.
—High Trade-in Prices.
—Variety of Models.
—Terms to suit your Budget.
SEE US BEFORE BUYING
W. J. PORTEOUS & SONS
VERNON ONTARIO

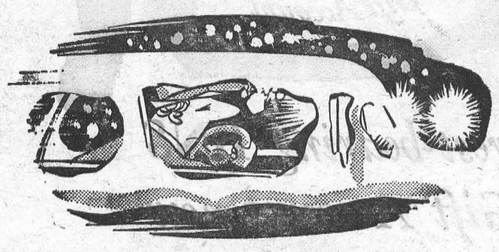

SNOWED UNDER

The night was dark, the snow was blowing,
The traffic rush was homeward flowing,
The road with slush and ice was deep,
And cars were moving at a creep.

Joe Dokes was travelling close behind
The car in front, so he could find
His way by the red light ahead . . .
His windshield wiper had gone dead.

And all was well with Joe until
Far up ahead, a sudden spill
Stopped all the cars right down the line.
For careful drivers, this was fine.

Joe jammed his brakes, began to skid,
Wise drivers don't, but Joseph did.
Now six feet down, Joe takes it easy
He wasn't smart when it was freezy.

CIA CO-OPERATORS INSURANCE ASSOCIATION
Offices in Toronto, Hamilton, London, Windsor, Ottawa, Owen Sound
"Auto Insurance for Careful Drivers"

MORNING...





NOON...

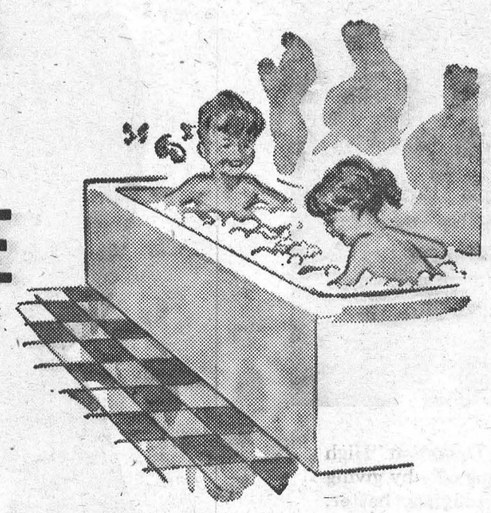

and NIGHT-TIME TOO!

An automatic electric water heater
gives you plenty of hot water for all your household needs . . . and quick recovery when more hot water is needed . . . for just a few cents a day.

live better...ELECTRICALLY
the safe, clean, modern way!
WINCHESTER HYDRO SYSTEM

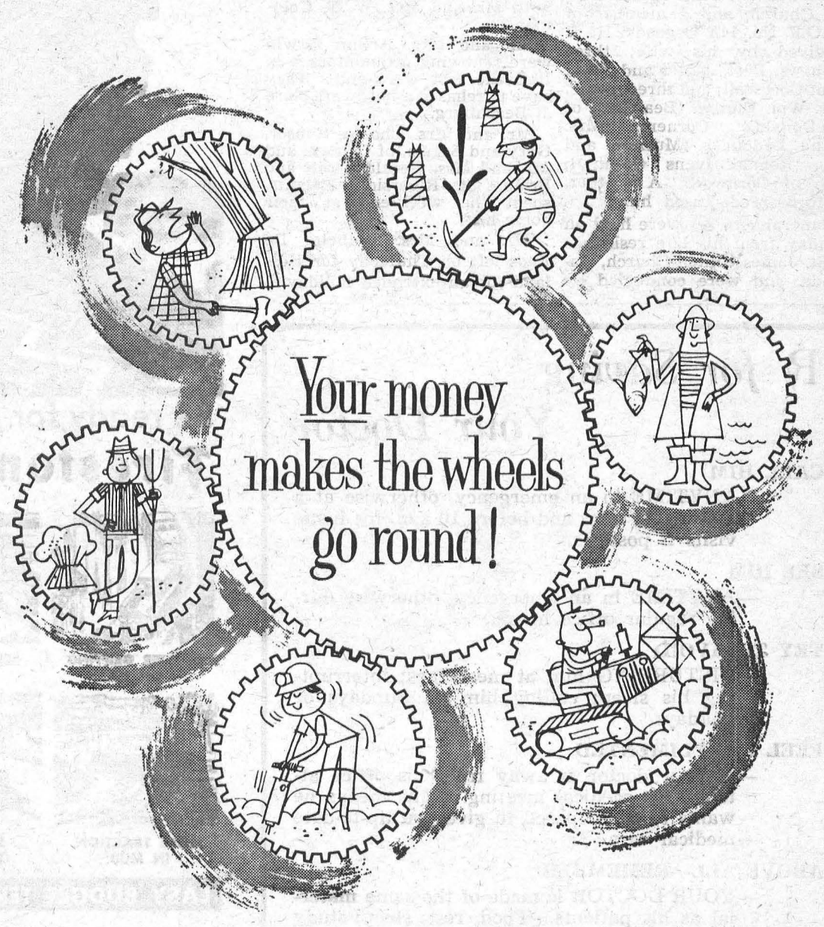

Every time you make a bank deposit at the BNS you help keep the wheels of Canadian industry turning. Through its nationwide system of branches, The Bank of Nova Scotia puts your money to work in cities, farms and in factories across the country. This investment in Canada helps provide greater employment opportunities and a higher standard of living for us all. The BNS statement below shows what your money—and that of over 1,000,000 other depositors—accomplished in 1958.

Highlights of The Bank of Nova Scotia's 127th Annual Statement
as at October 31, 1958

ASSETS
—the Bank's resources and how they work for you

$247,872,764 cash, cheques and due from other banks
This is like cash in the Bank's till to service the cheques which BNS customers draw on their accounts.

$467,091,259 investments
These funds (mostly Canadian Government Bonds) help finance varied Government activities such as the St. Lawrence Seaway; the National Harbours Board; Wheat Board payments; our National Defence needs. Other investment funds go into the building of schools, highways, new plants and equipment – to make more of the good things of life available to us all.

$133,136,698 call loans, secured
This money, lent to investment houses, is subject to immediate recall if required.

$797,867,038 other loans, less provision for estimated loss
Our customers in Canada and abroad borrowed this amount for all kinds of personal and business purposes. These loans help finance the purchase of materials and the sale and distribution of goods . . . from the cutting of trees in the forest to the sale of refrigerators . . . from starting a business to improving a farm or home. Loans of this nature are the lifeblood of Canada's growth.

$31,253,962 customers' liability under Letters of Credit
This is the amount customers are pledged to repay the Bank for funds it may pay out on their behalf under Letters of Credit, covering trade in Canada and abroad.

$26,803,272 bank premises and other assets
Most of this money goes into a continuous programme of improving our branch facilities so that customers can do their banking more pleasantly and easily.

LIABILITIES
—money entrusted to us by you, the customer

$1,595,474,227 deposits
More than a million customers now bank with the BNS. They deposit their money for a host of reasons – to meet business and household needs . . . as a retirement fund for the future . . . or to finance a college education. Our customers place these funds for safety and convenience in current and savings accounts, personal chequing accounts and such special accounts as the Bank's unique PSP.

$31,253,962 Letters of Credit
This shows the amount of credit the Bank has guaranteed on behalf of its customers buying from suppliers, particularly those abroad. This encourages the expansion of foreign trade and in this way helps develop new outlets for Canadian goods and services . . . another way the Bank helps the wheels of industry go round.

$6,011,237 other liabilities
This represents money set aside to cover expenses which must be met, but are not yet due . . . such as our 1958 Income Tax.

WHAT THE SHAREHOLDERS CONTRIBUTE

$71,285,567 capital paid up, rest account and undivided profits
The shareholders – the real owners of the Bank – contribute these funds which protect the interests of the customers. They thus ensure the strength and stability of the BNS and help make possible the Bank's increasing contribution to the growth of Canada.

TOTAL RESOURCES $1,704,024,993

The BANK of NOVA SCOTIA
More than 500 branches across Canada and in London—New York—Jamaica—Cuba—Puerto Rico—Dominican Republic—Bahamas—Trinidad—Barbados. Correspondents the world over.

Williamsburg News . . . .

Williamsburg

Mr. and Mrs. George Larsen were Sunday guests at the home of Mrs. G. Effemy of Ottawa.

Rev. and Mrs. Adey, of Brinston, were Friday night supper guests at the home of Mr. and Mrs. Merton Saddlemire and Beatrice.

Saturday dinner guests at the home of Mr. and Mrs. Merton Saddlemire were Mr. Stanley Forward, Mrs. Hilda Johnston and Miss Carole Johnston of Bouck's Hill.

Mrs. Grant Johnston and Mrs. Walter Sheets, of Madrid, N. Y., spent Thursday at the home of Mr. and Mrs. Henry Garlough.

Mr. and Mrs. Earl Casselman, Mrs. Nina Casselman and Mrs. Lillian Tracey, of Winchester, were supper guests at the home of Mr. and Mrs. Ward Casselman last Thursday.

Mrs. Harry Morgan, of Ingleside, spent Thursday at the home of Mr. and Mrs. Guy Strader.

Mr. and Mrs. Floyd Whitteker attended the Royal Winter Fair in Toronto for a few days and visited Niagara Falls.

Mr. and Mrs. Edwin Whitteker of town, and Miss Ina Whitteker of Ottawa, visited Mr. and Mrs. Floyd Whitteker last week.

Mr. Garnet Casselman, of Ottawa, spent Saturday with Mr. and Mrs. Claude Casselman and attended the funeral of the late Elizabeth Barkley.

Mr. and Mrs. W. E. Trickey are spending a few days in Athens with Mr. and Mrs. Glen Ferguson and Ernest.

Mrs. Ward Kennedy, of Toronto, was a recent guest at the home of Mr. and Mrs. Guy Strader for a few days.

Entertain Newlyweds

Mr. and Mrs. Raymond McIntosh and Faye entertained in honour of Mrs. McIntosh's brother and his wife, Mr. and Mrs. R. C. Griffiths, of Anglesey, North Wales.

Mr. Griffiths is Chief Engineer in the British Navy. They were married recently and have been spending their honeymoon in Canada and the U. S. A.

A turkey dinner was enjoyed and later the bride was presented with a linen shower. Mrs. Maefred Merkley entertained at the piano.

Guests present were: Mr. and Mrs. Wm. Neil of Ottawa, Mr. and Mrs. Bob Christie, Miss Nina Tuttle, Mrs. Beverly Collins, Mrs. Rhea Dell Venus, Mr. and Mrs. Oran Wert, Mr. and Mrs. Frank Whittaker, Mrs. Belle McGruer, Mrs. Maefred Merkley, Mr. and Mrs. Hugh McIntosh, Mr. and Mrs. Bert McIntosh and Brent.

Mr. and Mrs. Griffiths left for England on Tuesday by BOAC.

Winchester Springs

Rev. J. Hardwick, D.D., of Morrisburg, was a dinner guest of Mrs. P. Walker and Mr. Donald Walker on Tuesday evening.

Mr. and Mrs. Egerton Barkley, of Elma, had supper Sunday with Mr. and Mrs. Thos. Cunningham.

Miss Marion Herriman, R.N., of Toronto, spent the week-end at her home here.

Mrs. Cecil McIntosh spent Tuesday with Miss Tottie Reveler in Ottawa.

Mr. and Mrs. Ed. Herriman and family had dinner on Sunday with Mr. and Mrs. Jas. Herriman.

Mr. and Mrs. Gerald McIntosh and family, of Brockville, had supper Sunday evening with Mr. and Mrs. Cecil McIntosh.

Rev. N. Bowering and Mrs. Bowering had supper Sunday with Mr. and Mrs. Irwin Holmes and family.

Mr. and Mrs. Oliver Holmes, of Brockville, visited relatives here on Wednesday.

Mrs. Percy Casselman and Steven spent Friday with Mr. and Mrs. Keith Smith and David at Morrisburg.

Mr. and Mrs. Arnold Casselman and Mrs. Orren Casselman spent Thursday evening with Mr. and Mrs. Russell Carkner and family at Kars.

Mr. and Mrs. Arnold Casselman attended Anniversary Services at Hulbert on Sunday night.

A.B. E.M.1 James Steele, son of Mr. and Mrs. Vincent Steele, recently visited St. Peter's Cathedral in Rome, Italy, and saw the new Pope John crowned. He also saw the ruins of Rome, which were just left, and other buildings erected around them. He also took a tour about the city and enjoyed the many historical sights.

United Church W. A.

The regular meeting of the W A. was held at the home of Mrs. Lloyd Allison, with the president in charge.

Mrs. Ralph Allison gave a reading, and Mrs. Lloyd Allison read the Scripture. Mrs. Irwin Casselman led in prayer, and Mrs. Coughler thanked the group for the interesting devotional.

Mrs. George McIntosh's name was added to the nominating committee. The secretary was asked to send a note of thanks to the McIntosh family for flowers. The next meeting will be held on December 9th when dime calendars are to be brought in.

The meeting closed with the Mizpah Benediction and a dainty lunch was served by Mrs. L. Allison, Mrs. Irwin Casselman, Mrs. Otis McMillan, Mrs. Nathan Casselman and Mrs. Wm. Clark.

Colquhoun

Mr. and Mrs. Roy McConnell of Montreal, spent the week-end with Mr. and Mrs. Roy Hart and family.

Mr. and Mrs. Gerald Gallinger visited Mr. and Mrs. Roy Hummel on Saturday evening.

W. I. Meeting

The Colquhoun Women's Institute held its monthly meeting at the church hall on Monday evening with a good attendance. The president, Mrs. R. C. Colquhoun, was in the chair, assisted by the secretary, Mrs. Graham Wells.

The meeting opened with the Ode, followed by the Mary Stewart Collect in unison. The minutes were read and approved, and the treasurer's report given by Mrs. M. O'Shaughnessy. A letter from Mrs. Maynard was read regarding the F.W.I.O. fees being raised. It was decided to send $3.00 to the St. Lawrence Tuberculosis Association.

Mrs. Colquhoun gave a short report on the Ottawa Area Convention. She also welcomed the Riverside Heights Institute members with them for the meeting. Mrs. Mahlon Gow introduced the guest speaker for the evening, Mr. M. N. Hutchison, Public School Inspector, spoke on "How Can I Help My Children?" which was very interesting and educational. He was thanked by the president.

The meeting closed with the National Anthem, and lunch was served.

W.C.T.U. Meets At Winchester

The November meeting of the Woman's Christian Temperance Union was held at the home of Mrs. Eldon Fennell last Wednesday afternoon with twelve ladies present.

The Pledge was repeated, and Mrs. Arthur Adams had the devotions with "Hope" as the theme.

Mrs. G. L. Barclay, Supt, of Little White Ribboners, reported a public meeting held in Williamsburg Lutheran Church for them, with 27 children and 10 adults present. Rev. Mr. Blackwell showed the film, "That Boy Joe." Lunch was served.

The clip sheet on "Industry and Alcohol," was taken by Miss Jean Wyatt assisted by Mrs. Cecil McIntosh, Mrs. G. L. Barclay and Mrs. K. Helmer. Miss Annie Walker was at the piano.

Mrs. O. Wallace, in reporting for Canadianization and Citizenship, told of 15,000 Chinese immigrants in Canada and the different positions they are filling. Mrs. C. McIntosh gave a report of the flower mission. Mrs. Adamas reported on Peace and International Relations, keeping Canada free of Communism.

Mrs. T. J. Keyes closed with pray. Mrs. Fennell, assisted by Miss Wyatt, served refreshments.

LIVE BETTER ELECTRICALLY

HAROLD C. FAIRBAIRN
Successor to H. B. Wallace & Sons.
FUNERAL & AMBULANCE SERVICE
BRINSTON, ONT. OLympic 2-4775, Iroquois
FURNITURE - FLOOR COVERING
WILLIAMSBURG, ONT. KI 3-2256, Morrisburg.

Mrs. Luther Barkley Dies After Brief Illness

One of Williamsburg's oldest and most esteemed citizens, Mrs. Luther Barkley, died suddenly last Thursday at the home of her daughter, Mrs. Ross Wingard. She was 86.

Born at South Mountain, she was a daughter of the late Francis Stewart and Elizabeth Robinson. She attended South Mountain schools and on September 17, 1895 she married the late Luther Conrad Barkley of Williamsburg.

She had lived all of her married life in Williamsburg excepting the last five years which she spent with her daughter, Mrs. Lyle O'Shaughnessy, of Ottawa.

A member of Williamsburg United Church, she was particularly active in the work of the women's organizations including the W. M. S. of which she was a life member. She was also a life member and past president of Williamsburg Women's Institute.

Always interested in the community where she lived, she supported all worthwhile projects. She also followed closely the play of Williamsburg softball teams.

She leaves one son and three daughters: Stewart B. Barkley of Ottawa, Mrs. J. M. R. Strange (Bertha), of Merlin; Mrs. Ross Wingard (Ruby), of Williamsburg, and Mrs. Lyle O'Shaughnesssy (Stella), of Ottawa. Five grandchildren and three great grandchildren also survive.

Funeral services were conducted by Rev. Mr. Ramsay in Williamsburg United Church. The hymns used were "Unto The Hills" and "Abide With Me." Gerald Adams sang "My Task."

Interment was made in Williamsburg Cemetery. The pallbearers were Messrs. Reg. Barkley, Keith Schell, Garnet Weegar, Harold Algire, Chester Angus and Keith Casselman.

NEED PRINTING?

—FORMS
—LABELS
—BOOKLETS
—ENVELOPES
—PAMPHLETS
—INVITATIONS
—STATEMENTS
—SALES BOOKS
—VOTERS' LISTS
—LETTER HEADS
—CHURCH REPORTS
—EGG GRADE CARDS

Phone 21
THE WINCHESTER PRESS

NEW BUSINESS
TO OPEN IN WILLIAMSBURG THIS SATURDAY
West Side of Main Street
SUMMERS'
Jewellery and Appliance
Repairs on Electrical Appliances - Upholstering
G. E. SUMMERS — Proprietors — D.E. SUMMERS

ATTENTION
TELEVISION — RADIO AND APPLIANCES
Sales and Service
WORK GUARANTEED
Black's Electronics
Phone KIngsdale 3-2650 Williamsburg, Ont.

Get Set Now For Winter Driving!

SUPER-LASTIC WINTER EXPRESS 670/15 14.95



WINTER EXPRESS
Natural Rubber Tread

GET GOING — when others can't pull away. KEEP GOING — when others slip and slide. WINTER-EXPRESS "100-Level" Snow-Mud Tires with identical quality construction features as new car tires, at an honest-to-goodness savings to you of $13.10 (with trade-in) on the 670/15 size. Enthusiastic motorists who switched to WINTER-EXPRESS last winter tell us that they have never before used a tire with more downright PULL.

The deeper shoulder buttresses dig in to take a bigger bite — get you away fast and easy in heavy snow or mud. Smooth-riding centre tread ribs wipe slippery, treacherous film off ice and wet roads for sure "GO" and safe "STOP". WINTER-EXPRESS will PULL you through anywhere that chains will. Run smoothly and quietly on dry or bare roads. Priced for extra savings!

670/15	With class "A" trade-in — Regular List Price $29.05	$13.95
710/15	With class "A" trade-in — Regular List Price $32.80	$14.95
760/15	With class "A" trade-in — Regular List Price $35.90	$17.95

SEE OUR CHRISTMAS DISPLAY

CANADIAN TIRE CORP'N

DON'T PUT IT OFF- PUT IT IN!



OPEN WEDNESDAY AND SATURDAY EVENINGS

Associate CTC Store CANADIAN TIRE CORP'N Save Safely
CANADIAN TIRE ASSOCIATE STORE
W. P. Henopby Ltd.
PHONE KIngsdale 3-2443 WILLIAMSBURG

CANADIAN TIRE CORP'N

THE MOST POWERFUL BATTERY YOU CAN PUT IN YOUR CAR—

MOR-POWER "Hi-Capacity"

4-YEAR GUARANTEE *plus* INSURANCE



Reg. List $27.50
NEW DRY CHARGE TYPE
14.95 And Your Old Battery

$1.00 LESS for "WET" Type

NEW "DRY CHARGE" MOR-POWER "HI-CAPACITY" BATTERY — Bursting with fresh, long-life power—"Activated" the very moment you buy it . . . with surplus reserve to give a hotter spark, brighter lights and fastest starts in any weather. Loaded with 47% more "emergency power" than original equipment —to turn your winter congealed motor over 20% faster and 25% longer. The surging power-load kindles weak or damp ignition systems into life. MOR-POWER "HI-CAPACITY" leaves other batteries standing still. Special "Armor Glass" Insulation—the "extra" that retards "stored energy" loss. Guaranteed and insured for 4 full years. The most powerful battery ever built.

Guarantee Plus Insurance
Every CANADIAN TIRE BATTERY is Unconditionally Guaranteed and Insured for 12 Months, 18 Months, 24 months or 48 Months (depending on the type)—even against accidental damage. Replacement or money back, at your option. You pay only for service rendered.

MOR-POWER "HI-CAPACITY" FEATURES: 81 plates. 165 amp. capacity. To fit: Chevrolet 1940-54; Dodge (most) 1939-54; Oldsmobile 6-cyl. 1949-54; Plymouth 1934-54; Pontiac (most) 1949-54; Studebaker 1939-54. (Similar big discounts for other make and model cars.) Save Safely — at Canadian Tire.



Andy Ross rolled strings of 242 and 247 for a triple of 692 and took double honours in the Fireside Group on Monday. Lloyd LaPorte was right behind with 681-245, Lloyd Vice had 620-236, Howard Porteous 613-216, Bob Woods 569-232.

Irene Marriner had the ladies' high cross in the South Mountain Mixed League, a 606, made up of games of 214, 216 and 176. Marjorie Black rolled the high single, a 273, and crossed 597. Bryson Patterson took both men's honours, having games of 162, 226 and 268 to cross 656.

In the Community League on Tuesday Joyce Hay rolled a big single of 303 and other games of 199 and 187 to cross 689. Jean Kenney had 547-256. Russell Servage rolled 689-279 to be top man. Keith Guy had 653-243, Doug Wilson 632-236, Lloyd Guy 626-227, Doug. Babcock 619-217.

On Wednesday Evelyn Craig led the Happy Gang having 447-183. Jean Vice had 445-168.

In the Hallville Jets Hilda Russell had a 177 and Bill Empey a 204.

Dale Cross led the Glamour Girls on Thursday having games of 236, 182 and 176 to cross 594. Betty Vice had 533-215, Norma Casselman 529-211, Joyce Hay 518-213.

Andy Egan rolled a 740 cross in the Country Gentlemen made up of games of 236, 260 and 244. Steve Corry had 691-265, Al Bosley 633-223, Keith Droppo 614-216, N. Lavictoire 607-217, Bill Porteous 606-223.

In the Crysler Bowling League Tommy Grady rolled a nice single of 303 and other games of 236 and 260 to cross 740. Barry Armstrong had 639-289, Arnott Empey 636-228, Stuart Manley 610-245, Jack Armstrong 598-239.



Coming Events

TURKEY BINGOS

Two Turkey Bingos will be held in the I.O.O.F. Hall, Williamsburg, on Thursday, November 27th, and the following Thursday, December 4th, sponsored by the Williamsburg Legion Branch 538. 27-28c

WINCHESTER HIGH SCHOOL COMMENCEMENT EXERCISES

The Winchester High School Commencement Exercises will be held in the Winchester Theatre on Friday, December 5th, at 1.30 p.m. The programme will be opened with Invocation by Rev. Willis D. Mack, and introduced by the High School Board Chairman, Mr. S. G. K. Ault, B.S.A. Guest Speaker will be Professor Stanley R. Mealing, of Carleton University. Citizens of Winchester and district are cordially invited to attend. 28-29c

GRENVILLE-DUNDAS AYRSHIRE BANQUET

Grenville-Dundas Annual Ayrshire Banquet will be held in the Town Hall, Winchester, on Monday, December 1st, at 7.00 p.m. Guest Speaker: The Hon. Fred M. Cass, Minister of Highways. Tickets $1.50. Everybody welcome. 28c

HOSPITAL AUXILIARY MEETING

The regular monthly meeting of the Winchester District Memorial Hospital Auxiliary will be held in the Assembly Room of the Hospital on Thursday, December 4th, at 8 p.m. A good attendance is requested. 28c

CUB PAPER DRIVE THIS SATURDAY

Winchester Cubs are conducting a Paper Drive this Saturday, Nov. 29th. Please have your old papers and magazines tied in bundles and placed on the doorstep or sidewalk, where they will be picked up.

CHRISTMAS DRAW

Beginning November 1st until December 20th, with every $8.00 Permanent and up, you will have a chance on a Christmas Draw of a Chest of Stainless Steel Flatware "service for 8." Draw to take place December 20th at 11 a.m.

COLD SPRINGS BEAUTY SALON
Mrs. Bill Jeacle
Phone Met. 7r23 for Appointment.
23-31p

"TEACHERS"

nition and appreciation of her excellent services in the past and as last year's president of the old District 11.

Joseph Potvin, of Eastview High School and Professional Development Chairman for District 27, spoke on the need for professional libraries, subject conferences and in-service training.

Mrs. O. Gorman, of Alexandria High School, outlined plans for a District salary conference.

Discussion during the latter part of the evening centred on motions from local branches. These locally approved resolutions are sent to Toronto for action at the Annual Assembly of the O.S.S.T.F.

In connection with a discussion on financial aid to students entering the teaching profession, Mr. Robb pointed out that the Federation had, at the present time, $50,000 out in loans to those future high school teachers taking the required courses at the Ontario College of Education. This one fact alone indicated the positive attitude taken by the Federation to help meet the pressing need of time for more fully qualified teachers. This aid, he continued, should come from agencies more directly responsible for teacher recruitment in this province.

The officers of District 27 seated at the head table were: G. E. Seguin, President; Campbell Fraser, 1st vice president; Mrs. E. Slingerland, 2nd vice president; John Comtois, Secretary-treasurer.

Seated with them also were the presidents of the Branches: Eastview, Miss E. Gorman; Glengarry-Prescott, D. Loucks; Dundas, Stormont, Osgoode, A. J. Egan; Cornwall, Roland Major.

District Curlers Win First Bonspiel Here

Twelve district teams and 50 curlers invaded Winchester last Saturday for the opening Bonspiel at Winchester Curling Club. The Club opened for the season on November 15.

At the end of day's play a Perth rink skipped by W. J. Buckley and composed of W. Rutherford, W. C. Cross and H. O. Balkwill had walked off with high two-game honours.

Murray Ball's Morrisburg rink was the high one-game team. Helping him win were Jim Ball, Gord. Organ and L. Casselman.

Meals and hot lunches were served by members of the Ladies' Curling Club.

Rinks were from Ottawa clubs, Perth, Smiths Falls, Morrisburg, Russell and Maxville.

MacINTOSH'S GROCETERIA Phone 46

Grocery Specials

AYLMER CATSUP, Special, per bottle.....15c
MIXED SANDWICH COOKIES, 2 lbs. 59c
PORK CHOPS—Lean trimmed, per lb.....59c
BACON ENDS, Jowls, sliced or piece, 2½ lbs. $1

Viewmaster Viewer

Starter Sets with 3 Free 50c Reels.

$3.45

VIEWER LIGHT ATTACHMENT $2.95
REELS ..... 50c each

LA ROSE PHARMACY
Winchester Rexall Drug Store
G. H. LA ROSE, Phm. B.
PHONE 34 - - WINCHESTER, ONT.
Open Evenings—Tuesday, Thursday, Friday and Saturday.
FREE DELIVERY

Homogenized and Pasteurized MILK
17c per Quart

All Our Milk Is Clarified. Try It and See The Difference.

BR. WALNUTS ..... 75c lb.
POPPING CORN ..... 25c lb.
LAMB STEW ..... 20c lb.

REYNOLDS' MEAT MARKET
TELEPHONE 85 - - WINCHESTER, ONT.

Wincrest Dairy
A Winchester Industry

Announcement

The new Westfalia Clarifier, which is to be installed in our dairy, is of the latest design. This clarifier removes any sediment which may be present in the raw milk. After passing through the Clarifier the milk is then pasteurized, homogenized, bottled and capped mechanically. This procedure insures the purchasing public of the highest quality milk under the Wincrest trade mark.

Basil Dawley & Sons
Dairy 81W
Phones: Bus. 293J, Res. 293W.

FOOD SPECIALS

SEE HAND-BILLS THIS WEEK FOR $1.00 DAY SPECIALS

Now is a good time to stock up your locker or home freezer with pork.

We have an Apartment for rent which will be available for immediate possession.

MacPherson & Summers
Cold Storage Phone 253
East End Market Phone 80

Free Motion Picture

"Going Steady"

A Bold Look At The Teen-Ager's Number One Problems . . .

WINCHESTER THEATRE
SUNDAY, NOVEMBER 30th, at 2.00 p.m.
AND AT THE
PRESBYTERIAN CHURCH
VERNON, ONTARIO
SUNDAY, NOVEMBER 30th, at 7.30 p.m.

Sponsored By The Mountain-Winchester CBMC
Silver Collection To Aid The Youth For Christ Movement.

"RUST CRAFT"
CHRISTMAS CARDS

We now have on display a large assortment of Special Cards for Special People.

Don't delay, make your choice while our selection is at its best.

GIFT WRAPPINGS AND RIBBONS, TOO!

Flora's WINCHESTER Since 1896
Harry L. Flora

See These
"DEPENDABLE" USED CARS
and
TRUCKS

1957 DODGE Regent 6 Sedan
1956 DODGE Regent 8—4 dr., automatic.
1956 DODGE 8 Coach
1954 DODGE 4-Door Sedan.
1953 CHEVROLET Coach
1952 DODGE Sedan
1953 DODGE Half-Ton Express.

at
MacDONALD MOTORS WINCHESTER
DODGE-DESOTO DEALER
MAIN ST. WEST Phone 280 WINCHESTER

Lay Away Your Gift Now!

CHOOSE NOW WHEN THE CHOICE IS LARGE!

We will hold till Christmas.

MORGAN'S
"The Home of Quality Brands"
TELEPHONE 326 - - WINCHESTER, ONT.

new beauty for your home with
DOMINION STOR-M-DOOR

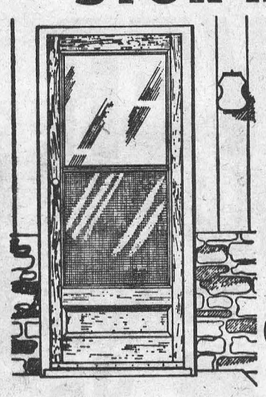

The all-year self-storing storm and screen door you can paint to match or contrast the trim of your home for a more beautiful doorway.

It's only common sense to make a storm door with an insulating material rather than a conducting metal, and wood is one of the finest insulators—keeps cold out in winter, resists heat in summer. STOR-M-DOOR'S strong construction takes the hard use of a houseful of children, too.

The lowest priced self-storing door available. Dominion Sash quality, of course.

NOW ONLY $28.45

Complete with flexible weathersweep that keeps your floors clear of dust, dirt and snow.

SEE STOR-M-DOOR TO-DAY. MATCHING SELF-STORING STORM AND SCREEN WINDOWS, TOO, AT

H. S. LANNIN LIMITED
WINCHESTER, ONT.
PHONE 48W

LUMBER & MILLWORK - BUILDING MATERIALS

NORMAN BLACKLER
HARDWARE - SHOES - DRY GOODS
PHONE 135 — AUTHORIZED C-C-M DEALER — WINCHESTER ONT.

We Give "GOLD BOND STAMPS"

Now Until Christmas

TOOLS! TOOLS! TOOLS!



REG. TO $2.49
Your Choice
WHILE THEY LAST!
99c

FREE Tool Tray with the Purchase of Any 6 Tools

Keyes' CASH Store

FOR YOUR
Christmas Shopping

NEW CHENILLE BEDSPREADS $11.49
NEW RAYON & NYLON BEDTHROWS, $4.98
NEW MATCHED PILLOW CASES $2.98
NEW FOAM RUBBER CUSHIONS $2.98
NEW DAMASK RAYON & COTTON CLOTHS, 50x50 ..... $2.98
NEW TOWEL & APRON SETS $2.98
BOXED CHRISTMAS CARDS ..... 39c up

SHOP EARLY — SHOP AT HOME!

J. H. KEYES
WINCHESTER - - ONTARIO

Woods' Hardware
ROBERT WOODS. Owner and Manager.
Phone 109 - WINCHESTER, ONT.

SHOP EARLY - SAVE $ $
Pre Christmas Sale

If you do not receive a folder be sure and come in and see the wonderful selection of Gifts at reduced prices.

Other Lovely Gifts

Skates, Toasters, Steam Irons, Kettles, Electric Polishers, Electric Fry Pans, Radios, Clocks, Steel Ironing Boards, Toys, Electric Razors, Wrist Watches, Pocket Watches, Electric Ranges, Refrigerators, Sleighs, Kiddies' Shovels, etc.