THE WINCHESTER PRESS

VOL. FIFTY-THREE — WINCHESTER, ONT., THURSDAY, OCTOBER 3rd, 1940. — NO. 22

Religious Education Council Holds Annual Convention

The Winchester township convention of the Ontario Religious Education Council, was held Thursday last in Trinity United Church, Chesterville. W. N. Fulton, superintendent of the Chesterville Sunday school, presided.

In the afternoon session the devotional period was taken by Rev. John McKenzie of St. Andrew's church, Chesterville. An address was given by Rev. A. S. McLean, of Morewood, and a vocal solo was contributed by Mrs. Archie Coulthart of Morewood. Following a "blackboard talk" by Rev. J. A. Koffend of Iroquois, group discussions were held and the meeting adjourned until evening.

Mr. Eldon Fennell, of Winchester, led the song service in the evening session and the devotional period was taken by Rev. J. MacAskil, of Morewood. Mrs. Allison Graham, of Chesterville, sang a solo, accompanied by Mr. P. G. Hewitt. An address was delivered by Rev. J. A. Koffend, of Iroquois.

Rev. R. S. Willson, of Winchester, presided for the election of officers for the coming year, which resulted as follows: President, W. N. Fulton, Chesterville; first vice pres., Ewart Carkner, Winchester; second vice pres., Walter Moffat, Winchester; sec.-treas., Miss Ellice Smith, Morewood; children's sec., Mrs. Oscar Wallace, Winchester; boys' sec., Rev. W. S. Atchison, Winchester; adult sec., Rev. R. C. Tait, Chesterville; young people's sec., Miss Jean Wyatt, Winchester; girls' sec., Mrs. Joseph Steele, Winchester Springs; teacher training sec., Miss Luella Allison, Winchester; missionary sec., Mrs. Langrell Belway, Winchester; temperance sec., Wm. Marshall, Chesterville.

WM. HILL, Optometrist
196 Sparks St., Ottawa
Specializing in the Correction of Visual and Muscular Defects of the Eye.
In attendance at John Burke's October 3rd and October 17th

Picadilly
THEATRE
Williamsburg, - Ont.

Now Showing
THIS THURSDAY, FRIDAY & SATURDAY
October 3, 4 and 5
"CAROLINA MOON"
—Starring—
Gene Autry with Smiley Burnette, June Storey and Mary Lee
Gene brings you moonlight melodies in range-land rythm in a thrill-packed jamboree of newest tunes and fast action.

For Next Week
MONDAY, TUESDAY & WEDNESDAY
October 7, 8 and 9
"GRAPES OF WRATH"
Taken from John Steinbeck's widely read novel, this picture presents a true indictment of a social order where the poor and weak are trodden upon, and where human misery is rampant. Based upon a best-seller book, which has created more comment than any literary work in years, this picture justly deserves the limitless praise which audiences everywhere have accorded it.
—Starring—
Henry Fonda, Jane Darwell and John Carradine.

THURSDAY, FRIDAY & SATURDAY
October 10, 11 and 12
"HI YO SILVER"
—with—
Chief Thundercloud, Lee Powell, Lynne Roberts, and that great steed, Silver.
—also—
"OH JOHNNY, HOW YOU CAN LOVE"
—with—
Tom Brown, Peggy Moran and Allen Jenkins

Matinees Daily
At 3.00 p. m.

New 'Phone System Now In Operation

Without any interruption, whatsoever, Winchester's new telephone system was put into operation at seven o'clock on Tuesday morning, October 1st. Almost in the twinkling of an eye, Bell Telephone technicians transferred the local telephone central from its former quarters on St. Lawrence Street, to the newly erected building on the corner of Main and Gladstone Streets. Thus, another page was written into the annals of local telephone history.

In making the cut-over from the old system to the new, all operations had been so carefully co-ordinated to fit in with the time scheduled for the change, that local subscribers were not deprived of the use of their telephones for more than five seconds.

Everything was in readiness for the change, and right on the dot at 7 o'clock on Tuesday morning, the "heat coils" were pulled out of the old switchboard and the "plugs" taken from the new board, simultaneously, and the new system was in operation. Scarcely had all the "plugs" on the new switchboard been removed, before the lights began to flicker, indicating that local subscribers were using the new system. Miss Ethel Leslie and Miss Beatrice Johnston were the first two operators on hand and proceeded to place the calls, without delay. Later, they were joined by Miss Eleanor Durant, the night operator, who completed the last hour of her shift in the new office.

At the invitation of Mr. J. C. Cochrane, district manager, Reeve T. O. Keyes, Mr. E. M. Shaver, municipal clerk, and the editor of the Press, witnessed the "cut-over," and all found the proceedings of much interest.

Reeve Keyes had the honour of placing the first telephone call after the change was made, while the first incoming call came from Melvin's Service Station.

The first account to be paid over the counter at the new office was made shortly after the official opening, when Mr. Shaver handed Miss Leslie a cheque for the municipal account.

Regarding the new system, we would again remind local telephone users that it is no longer necessary to use the crank on their telephone to reach central—simply lift your receiver up and Central will respond with "Number Please." That's all there is to it with this new system now in operation.

Too much cannot be said about the new telephone building. It is not only a credit to its builders, but an asset to the town. Situated in a residential section of Wincheser, it was designed to harmonize with its surroundings. No unsightly wires are to be seen leading from the poles to the building. These leadins are all underground.

The main entrance to the building is on Main Street. This is for the use of the general public who have business to transact with the local office. A side entrance is for the use of the linemen, and members of the staff.

The interior of the building is brightly finished. It is well heated, lighted and ventilated, and contains a rest room for the ladies of the staff, modern lavatory, and waiting room, as well as the main office and switchboard rooms. All new furnishings have been installed, to make this office the finest in town.

Although local telephone service has always been 100 per cent. efficient, the new system will, no doubt, be greatly appreciated by telephone users in this district.

To the Bell Telephone Company, it goes without saying, that both the municipal authorities and the civic population are grateful to them for their enterprise in providing Winchester and district with a modernized telephone service, and a building which will ever serve as a symbol of the Bell Telephone's progress in this community.

Soldiers' Mail Being Improperly Addressed

Ten per cent. of those who are sending mail overseas to soldiers are misaddressing letters and parcels, thus causing delay and disappointment.

The Postmaster General re-emphasized that the way to address mail for overseas is:

Regimental number, rank, name, full name of regiment of unit, Canadian Active Service Force, care of Base Post Office, Canada.

With regard to complaints of non-receipt of tobacco and cigarettes sent overseas through tobacco companies, he said that 4,000 packages had been lost on a vessel as the result of enemy action earlier in the season.

Investigation showed that some packages expected by soldiers had not been sent by friends in Canada and that some parcels had arrive late but, he said, in no case was it found that there had been misappropriation.

JOINS GUARDS' BAND

Dwain VanAllen, clarinet; Harold Halpenny, trombone, and William Jackson, baritone, members of the Kemptville Citizens' Band, have joined the band of the Canadian Grenadier Guards, a Montreal C.A.S.F. battalion.

BRITISH DEFENDERS OF LAND AND SEA



INSTRUCTIONS TO THE CONVOY

Aboard a British destroyer the signaller flashes out his message to the convoy. Thus are the merchant vessels kept in touch with the armoured guardians that bring them safely into port.

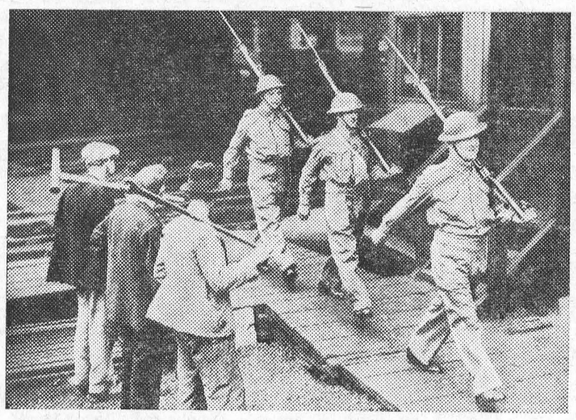

RAILWAY GUARDS BECOME HOME GUARDS

With fixed bayonets, their blue uniforms discarded for khaki, three railwaymen go on duty—to guard Britain's railways. 200,000 of them have voluntarily come forward to keep a 24-hour watch on Britain's 20,000 miles of main and branch lines.

WEDDINGS

HOGABOAM—STRADER

A wedding of local interest took place at the United Church parsonage, Dundela, on Saturday last at 11.15 a.m., when Rev. Mr. Lister united in marriage Miss Ruth Strader, daughter of Mr. and Mrs. Wilbert Strader, of Strader's Hill, to Mr. Lorne Hogaboam, son of Mrs. John Hogaboam and the late Mr. Hogaboam, of Cass Bridge.

The bride was attired in a street-length model of King's blue crepe, with accessories in matching tones.

The attendants were Mrs. Gordon Christie, sister of the bride, and Mr. Christie.

Following the ceremony, a wedding dinner was served at the home of the bride's parents. Among the guests present were: Mrs. John Hogaboam, Mr. and Mrs. Frank Hogaboam, Mr. Arnold Hogaboam, Miss Elsie Coons, Mr. and Mrs. Frank Erratt, Mr. Ernest Erratt and Bert Erratt, of Massena, N. Y.

Later, Mr. and Mrs. Hogaboam left on a motor trip to Toronto, Hamilton and Niagara Falls. On their return they will reside at Cass Bridge.

POMBERT—WYATT

The marriage of Miss Eliza Mae Wyatt, daughter of Mr. and Mrs. Peter Wyatt, of this place, to Mr. Robert E. Pombert, son of Mrs. Georgina Pombert and the late Mr. Pombert, of Ottawa, took place at Vernon on Monday evening, September 23rd. Rev. T. S. Hutton, pastor of Vernon Presbyterian Church, officiated.

The bride wore a dress of grey magic Honolulu crepe with wine accessories. Her corsage was of Gladioli and Talisman Roses.

She was attended by her sister, Miss Grace Wyatt, who wore a blue suit, black accessories and corsage of Gladioli and American Beauty Roses.

Mr. E. J. Pombert, brother of the bridegroom, acted as best man.

Following the ceremony, a reception was held at the home of the bride's parents. Later Mr. and Mrs. Pombert motored to Ottawa, where they will take up residence.

BOWMAN—CHARBONNEAU

Lieut. the Rev. John L. Hodgson officiated at the wedding in City View United Church manse, Ottawa, at seven o'clock on Saturday evening, of Ella Mae Vivian Charbonneau, daughter of Mr. and Mrs. J. D. Charbonneau, to Sergeant Major Pliney A. Bowman, R.C.A.F., son of Mrs. Millie Bowman and the late Mr. Bowman, of Inkerman.

The couple were attended by Mr. and Mrs. Harold Charbonneau, brother and sister-in-law of the bride. The bride wore a costume of cadet blue wool, trimmed with gold. The skirt was short and flared and the sleeves were in bracelet length. Her hat was navy with a gold quill and she wore navy accessories. Her corsage bouquet was of American Beauty roses.

Mrs. Charbonneau wore navy blue crepe with touches of pink and a corsage bouquet of pink roses.

A small reception was held at the home of the bride's parents for the immediate relatives only. Pink and white streamers and wedding bells adorned the house. The couple left for Montreal and Quebec City. The bride travelled in a navy blue suit with matching accessories, and a black lapin jacket.

Former Banker Receives Important Promotion

"William H. Smith, accountant at the Royal Bank of Canada, Moncton, N. B., since 1939, has been appointed as assistant manager of the main office of the Royal Bank, St. James street, Montreal. The promotion is a notable one and indicative of Mr. Smith's outstanding ability as a banker. Mr. Smith is but 29 years and his promotion to the assistant managership of the main office at such an age is considered extraordinary.

A native of Winchester, Ont., he joined the bank there in 1928. Later he was in Ottawa and Toronto branches. Still later, he was on the inspection staff in Eastern Ontario, Quebec, and New Brunswick branches. He came to Moncton in December, 1939.

Well known in sport circles, Mr. Smith was prominent as a javelin thrower, hockey player and won a trophy in high school as an all-round sport.

Last evening several of his friends gathered at Riverdale Golf Club to honor Mr. Smith. Arthur Wallace presented to him a handsome pair of pipes. C. W. Leach was toastmaster. Lloyd McKee led a sing-song, with Tom Murphy at the piano. Several of those present spoke briefly, and Mr. Smith thanked them for their kindness."—Moncton Transcript.

Mr. Smith is a son of Mr. G. I. Smith and the late Mrs. Smith, of Maple Ridge He is a graduate of the local high school, and a former well-known hockey player and athlete. His many friends here extend heartiest congratulations on his recent promotion.

Teachers' Convention To Be Held Here Next Week

The annual Convention of the Dundas County Public School Teachers' Institute will be held in Winchester on Thursday, October 10th. Only one day will be devoted to the Convention this year, instead of two as has been the usual custom. On Friday, October 11th, the teachers will travel by motor to MacDonald College, Ste. Anne De Bellevue, Oue., where they will be entertained by the teachers of that Institution.

A very interesting program has been arranged for this year's convention, which will be held in the local Public School Assembly Hall. The guest speaker for the occasion will be Miss M. K. Clifford, M. A., B. Paed., of the Ottawa Normal School. The topic of her address will be "The Place of English in the Program of Studies." Another interesting talk on "The School Medical Program Prepared for Dundas County," will be given by Dr. M. G. Thompson, M.H.O., for the United Counties.

Other speakers will include Miss M. V. Lowrey, Supervisor of Nursing for the United Counties, and Mr. W. J. Stewart, B. A., B. Paed., Inspector of Public Schools for Dundas.

The president of the Teachers' Institute, Miss Doris Tracy, will preside. Sessions will start at 9.30 a.m. and 1.30 p. m.

United Church Holds Anniversary

Large congregations attended the successful anniversary services last Sunday in the United Church when the guest preacher was Rev. S. H. Soper, M. A., of Parry Sound. Special music, well rendered by the choir, under the capable leadership of the organist, Mr. F. Johnson, was an enjoyable feature of the day. The morning anthems were: "How Amiable Are Thy Dwellings," in which a duet part was taken by Mrs. Lindsay and Mrs. H. Lannin, and "They That Trust in the Lord," in which a quartette part was sung by Mrs. E. Steele, Mrs. H. Lannin, Messrs. F. Johnston and H. Boothe. The first anthem was repeated at the evening service and also "Lean Upon the Lord," was given as a second anthem.

Rev. Soper, in his introductory remarks, said he was glad to have the honor and privilege of being here on this occasion. Speaking to the children he told of a Chinese boy who has made good through the grace of God and is doing a wonderful work for God.

Choosing Acts 27: 19 for a text, Rev. Soper told of God speaking to Paul and of how Paul was changed to a new man through the power of Christ. He asked the question: "Was this entirely a work of God?" and went on to show how Paul had been prepared for this. He had learned about God by studying the Old Testament, whereby the foundation was laid. His reputation for honesty was shown when the young men who stoned Stephen laid their clothes at the feet of Saul, who heard the dying testimony of Stephen. The obedience of Ananias had something to do with the coming of this new birth to Saul.

Rev. R. F. Willson and Mr. Harry Rodney assisted Rev. S. H. Soper at the evening service. Taking for his subject: "A Daniel come to Judgment," Rev. Mr. Soper gave a forceful message to an attentive congregation. He told of Daniel keeping his windows open towards Jerusalem when he prayed and of how he saw a vision which changed his life.

Speaking of why God allows us to suffer, he said when our eyes are opened we see One like unto the Son of Man standing by us in our trials.

Prescott and Russell Conservatives United

Following considerable discussion and criticism, it was decided to unite the Conservative party forces in Prescott and Russell counties under one banner, at a meeting held recently at Rockland. Heretofore, the party in the two counties worked independently of each other.

The new arrangement, it is felt, will promote better understanding and ensure greater strength. Preliminary details are being worked out and will be announced shortly.

It was pointed out that each county would retain complete independence of action along certain lines, such as the choice of candidates.

J. Russell Beach Died At Ottawa Last Night

Mr. James Russell Beach, of Ottawa, and a former well-known citizen of this place, passed away at the Ottawa Civic Hospital last night. He was in his 62nd year and was a son of the late Mr. and Mrs. M. F. Beach. The funeral is being held at Ottawa tomorrow (Friday) afternoon at 2 o'clock, D.S.T. Interment will be made at Maple Ridge Cemetery. A complete obituary will appear in next week's Press.

South Mountain Youth Injured Near Cornwall

Struck by an automobile when he apparently lost control of his bicycle on Highway No. 2, west of Cornwall on Sunday afternoon, Gordon Summers, 16, of South Mountain, was taken to the hospital there, suffering from a fractured pelvis. His condition is serious.

Arthur Burton, Cornwall, driver of the automobile, told police that Summers, travelling in the same direction, suddenly drove his bicycle into the path of the automobile. After striking Summers, the Burton machine skidded to the side of the highway and struck Mrs. Mary Burnet, Cornwall, who was walking along the road. She suffered only slight injuries.

Meikle Cup Won By Morrisburg School

Winners of four of seven events, athletes of Morrisburg High School compiled an aggregate score of 28 points to capture the prized Gerald Meikle Memorial Trophy at the 19th annual Meikle track and field meet held at Cornwall Athletic Grounds, Friday afternoon last.

The Morrisburg school topped Cornwall Collegiate and Vocational School in the aggregate standing by five points, to win the track and field title of the United Counties of Stormont, Dundas and Glengarry. Defenders of the trophy they won in 1939 at Morrisburg, Tricolor athletes scored a total of 23 points to rank second to the victorious Morrisburg school. Winchester placed third with 12 points, Maxville fourth with four, and Avonmore fifth with three points. Morewood High School, the sixth school competing in the event, failed to score in the aggregate count.

Nearly 60 boy and girl athletes took part in the meet, which was held under ideal weather conditions. The athletes were favored with clear, brisk weather and a fast track and, as a result, some fairly good times were recorded in the various track events.

Complete results of the meet follow:

Field Events.

Broad jump: Robert Loucks, Morrisburg; Richard Birks, Cornwall; Rudolph Villeneuve, Maxville. Distance, 18 feet, 5 inches.

High jump: Milton Vipond, Cornwall; Clair Merkley, Morrisburg; G. Hewitson, Cornwall. Height, 5 feet, 3 inches.

High Jump: (girls): E. Beach, Cornwall; L. Porteous, Winchester. Height, 4 feet, 1 inch.

Track Events.

75 yards dash (girls): J. Stewart, Winchester; D. McIntosh, Morrisburg; G. Cleary, Maxville. Time, 9 9-10 secs.

100 yards, (boys, senior): G. MacDonald, Cornwall; R. Birks, Cornwall; R. Loucks, Morrisburg. Time, 10 4-5 secs.

120 yards low hurdles: J. Davis, Morrisburg; K. Boyd, Winchester; G. McKendry, Winchester. Time, 16 3-5 secs.

440 yards—K. Utman, Morrisburg; B. Pierce, Avonmore; G. McKendry, Winchester. Time, one minute, 4-5 secs.

Girls' relay: 1, Winchester (J. Stewart, K. Acres, M. Helmer, D. Armstrong); 2, Morrisburg; 3, Cornwall.

Mile run: G. Louden, Morrisburg; G. Moore, Cornwall; L. Breault, Cornwall. Time, 5 minutes, 31 seconds.

100 yards (junior): R. Loucks, Morrisburg; R. Villeneuve, Maxville; W. Gorrell, Morrisburg. Time, 11 1-5 secs.

Standing of schools: Morrisburg, 28; Cornwall, 23; Winchester, 12; Maxville, 4; Avonmore, 3.

Minister Called To Kenmore United Church

At a congregational meeting held on Monday evening in the Kenmore United Church of the pastoral charge of Kenmore and Marvelville, an unanimous call was extended to Rev. C. C. Gilbert, B. A., of Gould, Que., and formerly of Maynard, Ont. The call will be considered by the Ottawa Presbytery in the near future and Messrs. McRuer, McTavish, Brunton and Stearns were appointed to represent the pastoral charge at Presbytery in the interests of the call. It is expected Mr. Gilbert will accept and if approved by Presbytery, Induction will take place early in October Rev. T. McNaught, B. D., Interim Chairman appointed by the Presbytery, presided, and will present call to the Presbytery. Mr. Gilbert is married and has two of a family. He is a graduate of Queen's University and Theological College, Kingston.

Chesterville And Finch To Have Dial Telephones

Preparations for the conversion of the telephone systems in Chesterville and Finch are proceeding according to schedule, J. C. N. Cochrane, Bell Telephone manager in this vicinity, announced this week.

At the present time, Mr. Cochrane pointed out, additional rural lines are being erected in both exchange areas. Four new rural lines are being provided around Chesterville, and lines east and south of Finch are being reconstructed and extended.

The installation of new dial-equipped telephones in Chesterville homes and offices is well under way, and similar work in Finch is due to start early in October. The old telephone will remain in use until after the new dial switching equipment is placed in service.

The new exchange buildings—on King street in Chesterville and on Front street in Finch—have been completed and Northern Electric Company will shortly start installing the switching equipment and associated apparatus.

The change-over to the dial system will take place early in December in Chesterville, and about the middle of December in Finch.

BUY AT FLORA'S
For Quality and Price!

Oranges "Sunkist" 35c & 60c doz.
Grape Fruit .....6 for 25c
Red Mill Coffee .....39c lb.
Corn Syrup .....2 lbs. 20c
Hi-Ho Puddings .....2 for 15c
Kraft Dinner 21c
Grape Fruit Juice, 50 oz. 29c
10 lbs. Sugar, "Redpath Fine" 75c

Don't forget Coca-Cola in the handy 6-Bottle Carton with your Grocery order, 25c plus deposit.

HARRY L. FLORA
Telephone 33 Prompt Delivery

Poultry Wanted

All kinds of Poultry Wanted at All Seasons. Also Hides and Wool. Highest Prices Paid and You Are Assured of a Square Deal.

Morris Ross
PHONE 171. WINCHESTER, ONTARIO.

BESSIN'S Hardware Dept

JUST ARRIVED—COMPLETE STOCK OF
Beatty Litter-Carrier Repairs
Complete Buckets, Extra Sheets For Buckets, Track, Hangers, etc.

STANDARD SIZE
Wash Boilers
GALVANIZED $1.25
TIN $1.35
SOLID COPPER $3.00

WASH BOARDS
ZINC 35c — GLASS 50c

FOLDING
Ironing Tables
Smooth, Clear Wood, 52 x 13 inch. Wood Legs with Iron Braces
$2.50 each

WILLOW
Clothes Baskets
$1.20 to $1.35

Wire Clothes Line
Roll of 50 Feet
30c

JAPANNED
CLOTHES LINE PULLEYS
NO. 8 — 80c
NO. 10 — $1.00
NO. 12 — $1.35

BESSIN'S BIG STORE

"THE WINCHESTER PRESS"

E. B. ROSS, Proprietress. W. F. WORKMAN, Editor.

The Press has a guaranteed circulation of over 1200 in Dundas and adjoining counties. It was established in the year 1888 and is today the Largest and Leading Newspaper in the County of Dundas.

The Press is published every Thursday. Subscription $1.50 in advance, foreign $2.00. Member of the Canadian Weekly Newspapers Association.

We invite inquiry and answer questions cheerfully. Write or Phone 21.

THURSDAY, OCTOBER 3rd, 1940.

FIRE PREVENTION WEEK

By Proclamation of His Excellency the Governor General of Canada, the week of October 6th to 12th has been set aside as Fire Prevention Week. This week provides an annual occasion to impress upon public consciousness the enormous cost of the fire waste, to the end that conditions may be improved and fire carelessness reduced.

The world has passed through a year of the second Great War and we have all read accounts of the devastation and havoc that has been wrought by means of incendiary and high explosive bombs and we are shocked by the details of such accounts. Yet in the twenty years since Fire Prevention Week was first established in Canada, this country has recorded more than 800,000 fires involving a property loss of over $726,000,000 and a loss in human lives of more than 7,700. Our complacency in this respect is only matched by the complacency with which we watched Hitler attain power.

Fire is no respecter of persons. Every man has a responsibility towards his neighbours and that responsibility should cause every right-thinking person to pause and consider what he owes the community in which he lives. We owe it to ourselves but in a greater degree to our fellow-citizens to permit no condition to exist upon our premises that will invite a visitation of fire. A great majority of fires are so easy to prevent that it is certainly a moral crime to tolerate the things which bring them about.

Cities and towns, like individuals, reap what they sow. To permit the erection of fire-traps, to fail to provide an abundant and reliable water supply and means of using it, or to fail to apply the everyday rules of fire prevention, is to constantly face a menace of heavy fires and sweeping conflagrations.

Why tolerate a condition which not only levies tribute upon life and property but in effect imposes an added cost to the conduct of every feature of business activity and increases the burden of the people in providing the necessities of life.

We cannot afford to go on and be indifferent to it all. Fire Prevention Week is a particular week set aside to call attention to the menace of fire. And just as we must throw our whole strength against the forces which aim to destroy our liberty, so should we be prepared to battle that other terrible demon—Fire.

The Domiion Fire Prevention Association in co-operation with provincial fire marshals, local fire chiefs, insurance organizations and other organizations of national scope, is constantly working in the furtherance of the aims of Fire Prevention. Are you doing your part?

HOW AN AMERICAN SEES IT !

An American citizen, in a letter to the Christian Science Monitor, attempts to simplify the reason why the United States should not stand idly by and see Great Britain defend herself against the Nazi machine. Here is how he puts it:

"If you were walking down the street with a friend, who suddenly was attacked by thugs, what would you do?

"Would you say 'This is none of my business, and, if I don't interfere, perhaps the highwaymen will be satisfied when they have beaten my friend to death, and taken his belongings, and will let me alone?'

"Or would you say, 'This man is my friend, and, at the moment, our interests are the same. It seems ridiculous to suppose that, having disposed of him, these robbers are going to pass up my wallet, which is fatter than his, and my watch, which is worth more. I don't want to fight, but, if I must, it's certainly better to help him, and have his help, than to wait until he's finished and then fight alone. It's just possible that, if I hand him the gun in my back pocket, I may not have to fight at all?'

"To me, the question of aiding the Allies is as simple as that."

A LOT OF BULL—BUT TRUE !

Several weeks ago, an American cattle buyer visited this district and purchased several head of cattle for export to the U. S. A. While looking over the herd of one of our local farmers, he noticed a bull, which he immediately became interested in. He asked the farmer if he would sell the sire and the reply was "Yes, if I can get a good price." The deal was finally made. The buyer paid the farmer $90.00 for his pure bred bull, with both parties quite satisfied. In fact, the farmer figured he had received an extra good price for his animal.

That this buyer was a real judge of cattle, especially bulls, was evidenced by the fact that a few weeks after he purchased the bull from the local farmer, he exhibited it at the International Stock Show in Chicago, and won the Grand Champion Prize, which netted him $400.00 in cold cash. In due time, the former owner of the animal learned what a valuable herd-sire he had sold for a fraction of its real value—and was his face red !

However, there is a lesson that can be learned from this incident. There are many farmers, not only in this district, but in other sections of the country, who have herds of cattle which they may consider just average. They do not take the time, or are not interested enough, to exhibit their herds at any of the district fairs. If they did, they would probably be surprised to find that some of their animals were in the championship class. As the old saying goes, "You can't always judge a book by its cover." Neither can you judge a bull nor a cow by its outward appearance. It may not be much of an animal to look at, but when the judges start giving points for all the qualities a good breeder should possess, the final results may surprise many a farmer, who does not know the value of his stock from an exhibition standpoint. Mister Farmer, your cows may not bring you much money in milk, but may be worth a small fortune to you as prize-winners. The only way you'll find out is to exhibit them once in a while.

DAYLIGHT SAVING TIME

The Dominion Government has instructed all municipalities, which have been on Daylight Saving Time, to remain on it indefinitely, as a War-Time Economy Measure. The idea is to conserve electrical energy. For a few more weeks, there may be a saving of one hour's use of electricity as far as lights are concerned, but beyond that we can't figure out where Daylight Saving will save anything.

It is being advocated that D. S. T. be continued all winter. It certainly will not save any electrical power during the winter months. People will arise one hour earlier—it will still be dark and they'll have to use the lights one hour longer than those who arise by Standard Time. They will retire earlier in the evening and thereby save one hour's use of electricity in the evening, but as they have already used an extra hour's electricity in the early morning, there is nothing saved. It amounts to the same thing, from the point of using electrical energy, as if they were on Standard Time—so why prolong this "Two-Time Nuisance" all winter. We are not opposed to Daylight Saving Time during the summer, or winter either, for that matter, but we do believe that it would be far more satisfactory for everyone concerned, if the whole country observed one uniform time. As it is, one municipality is on Daylight Saving, while it's neighbouring town remains on Standard Time. This is, and always has been confusing. In the summer, all the important centres adopt fast time. Those that don't, claim that the farmers are opposed to it. Yet, nine out of ten famers will tell you that it doesn't make one bit of difference to them. They can adjust themselves to the change the same as anyone else.

A GERMAN RUSE

Perhaps our readers saw the item in the same article that came to our attention the other day. It is worth mentioning for the benefit of those who didn't see it, says The Yarmouth Herald.

A group of newspapermen in a certain German port were to be taken on a carefully conducted tour to "prove" that no material damage had been done by the Royal Air Force. All reporters met in a big room and were seated. A high Nazi official came in and stepped to a platform. "All of you who cannot understand German will please raise your right hands," the official said. About 40 of the 50 newspapermen raised their hands. Whereupon a Nazi photographer snapped a picture. The next day the German newspapers carried on their front pages picture with lines stating "visiting newspapermen at such-and-such port greet German official with enthusiasm."

The above incident brings to our memory the story of a theatre manager who was appealing to his audience for funds for some patriotic purpose. At the conclusion of his pleading address, he said: "Everyone who will donate $1.00, please stand up." At the same time he turned to the orchestra leader and said in a low tone, "Play the National Anthem." Everyone stood up, but whether or not each donated $1.00, is another thing.

ADVICE FOR PEDESTRIANS

An illustrated poster just issued by the Industrial Accident Prevention Associations outlines a "decalogue of safety" designed especially for pedestrians. Here are the ten points it stresses:

CROSS ONLY AT CROSSWALKS—The record in many cities indicates that it is five times more dangerous to cross in the middle of the block than at the corner.

WAIT ON THE SIDEWALK—Impeding the visibility and progress of motor vehicles and risking injury to yourself by standing in the street while waiting for an opportunity to cross is foolhardy.

CROSS ON THE PROPER SIGNAL—Traffic lights are for all traffic, pedestrians as well as motorists. Don't expect the motorist to obey them if you aren't willing to do so.

BE SURE THE WAY IS CLEAR—Wait until a closely approaching car has passed, or until the driver has given you the right of way. Never step between two cars in close-parked traffic.

BE DOUBLY ALERT DURING THE FIRST FEW STEPS—Seventy-five per cent. of pedestrians in accidents are hit before reaching the middle of the roadway, with absent-mindedness the greatest single cause.

CROSS WITHIN THE CROSSWALK—Seconds and steps saved by skirting the crosswalk or crossing diagonally are not worth the chances you take with your life.

WALK, DON'T RUN—Needless hurry afoot is often as dangerous as needless speed in a car. Don't start across unless you are sure qou can make it safely at a walk.

ON RURAL ROADS, WALK FACING TRAFFIC—This enables you to watch oncoming traffic and to step off the pavement and out of the way in an emergency. Two pedestrians are killed walking with traffic for every one killed walking against it.

AFTER DARK, WEAR SOMETHING WHITE—You protect yourself by making certain you will be seen, especially when walking along rural highways at night. Wear a white shirt, shoes or dress—or carry a light, an open handkerchief, or a newspaper.

LOOK TWICE BEFORE CROSSING—And you'll probably live twice as long.

Our Column

No wonder a hen gets discouraged at times. She never can find things just where she laid them.

One watch set right will do to set many by; one that goes wrong may be the means of misleading a whole neighborhood. And the same may be said of example.—Dilwin.

All is not patriotism that seeks the limelight in wartime. Some of it is just plain chiseling pretty well camouflaged. The job is to make the distinction without being misunderstood.

In Durham County there is a little place called Leskard that displays the following sign for the benefit of motorists: "LESKARD VILLAGE—This is God's Country—Don't Drive Like Hell." —Trenton Courier-Advocate.

A German bomb blew open a gas pipe in a southeast England town and set the gas on fire. Then, as the gas flared up, the Nazi dropped a second bomb. It punctured a water pipe.... and a fountain of water fell plump on the blazing gas and put out the flames, believe it or not.

Nothing around us can equal the worth of self-giving love of heroic sacrifice for the sake of others. In spite of all appearances to the contrary, we must go on resolutely believing that goodness is at the top—that it is the one thing, in the whole universe, which really matters.

The man who drinks the red, red wine can never glue his lips to mine," is one plank of the platform of an organization being formed by several young ladies. We would suggest as the next best plank the following: "The man who quaffs the foaming beer, shall never call me his own dear." And then: "The chap who takes his whiskey straight, need never at my home stay late."

KEEPING THE RECORDS STRAIGHT

It is not very often that the editor of one paper furnishes the basis for an editorial in another paper, but being a native of Winchester, Phil Fader, editor of the Leamington Post and News, and present mayor of that thriving Western Ontario town of over 6,000 people, draws to our attention this week, several discrepancies that appeared in the Bell Telephone article in last week's Winchester Press.

Although yet in his early forties, Phil. points out that he has always been deeply interested in the history of Winchester, his birthplace, and that some of the statements in the telephone article were not correct. As for the first list of subscribers when the telephone system was inaugurated in Winchester in 1890, he has no definite knowledge, although he points out that it was not 49 years years ago that telephones were installed in the Winchester Hotel, Hutchinson Bros.' livery, W. J. Fisher's Meat Market and other places in Winchester as stated in the article.

The late W. J. Fisher did not come to Winchester until 1907 or 1908, so therefore he could not have a telephone installed in 1891. Hutchinson Brothers, Howard and Clarence "Carnegie," did not come to Winchester until 1910, nineteen years after they were said to have had a telephone installed. The Winchester Hotel was not opened to the public until 1909, two years after the village's two hotels, the Bowen House and the Commercial House, were destroyed by fire, so therefore it could not have had a phone installed in 1891.

At one time in Phil's life while he lived in Winchester, he says he could rattle off every person's telephone number in Winchester, and today takes pride in being able to do practically the same thing in Leamington where there are well over 1,500 telephones. The system he followed in Winchester and in Leamington was to learn the numbers and the person's name from one upwards.

Phil. tells of an incident that occurred in Winchester when he was a small boy. It was during the days that the Henderson boys operated a large poultry business out near Piety Hill. Jack Wylie was in charge of the hennerles, and after learning that he was running short of feed, shouted to Fred Wells, to go over to Eager's Mill, which stood on the south-east corner of Clarence and Mill Streets, and phone W. J. Fraser to send down fifty or sixty bags of wheat. Fred, the long, lanky youth that he was in those days, had never used a telephone in his life before. Rushing into the office of the mill, Fred rang the phone and as central asked "Number please," Fred replied: "Send down fifty or sixty bags of wheat to Jack Wylie right away, for he hasn't enough feed for the chickens' supper." "Number please?" central again inquired. "It doesn't make any difference, fifty or sixty, Hendersons' will pay for it," Fred answered, and then hung up and went back to the henneries. Jack waited a couple of hours for his feed and when it wasn't delivered he went over to the mill to phone and find out what was wrong. It was then he learned that Fred had given the order to the telephone office instead of Fraser's feed store.

For Editor Fader's information we might state that the data for the history of the Bell Telephone in Winchester was provided to us by the officials of the Bell Telephone Company, and we presumed the facts were authentic. We did, however, make a few corrections in the story, regarding an error in the date of the fire, with which we were so well acquainted.

"The Voice of the Press"

UNSUNG HEROES

(Brockville Recorder)

Unsung heroes of the war are the Lascar seamen manning British merchant vessels. One of them is now in hospital in Halifax recovering from the terrifying experience of having spent six days on a raft without food or water after his ship, a tanker, had been torpedoed. And he is still smiling!

THE SAME HERE

(Carleton Place Canadian)

A bicyclist was recently fined in an Eastern Ontario town for carrying an extra passenger. This is a regulation which is ignored by many in Carleton Place and the practice has been considerably increased owing to the larger number of people who now possess wheels. It is a menace that has given many a motorist the jitters.

THE HEN—PAST AND PRESENT

(Almonte Gazette)

It's a cruel world. Fifteen years ago the average hen laid 50 eggs annually and had a fair chance of living to a ripe old age. Now the average hen lays 70 eggs annually and what thanks does she get? She gets the axe at the end of the first year and is replaced by a flapper pullet. It is said that bitterness caused by this unfairness is warping the hen's disposition so that in another 15 years she will be laying hard boiled eggs.

WE HAVE YET TO LEARN

(Chatham News)

It may be that the strength of spirit which the British people possess has come from the true realization of why the war is being fought. We, in Canada, so far from the scenes of horror and the shambles of bombarded Europe, say that we are fighting to maintain democracy, the sanctity of the home and the rights of free peoples, and Christianity. But have we realized what we are saying?

WHAT COMPRISES AMERICA?

(Smiths Falls Record-News)

"Does 'America'," asks the Chicago Daily News, "mean the United States? Or the United States and its territorial dependencies? Or does it mean North America, or North, South and Central America? Usually, now, it means the United States, but certainly the word as used so commonly is another example of lack of precision in speech.—Ottawa Journal. In our opinion Canada has as much justification of being termed America as has the United States. We never refer to the country to the south of us as America, but always as the United States or in abbreviation as the U. S. A., which means the United States of America.

LOSING OUR PRIVILEGES

(Trenton Courier-Advocate)

All revolvers, shotguns and rifles being duly registered, thus giving The Law full information which heretofore was private property it behooves us to take our medicine like men and saddle the blame where it belongs. Hitler, who has taken away freedom of millions of persons in Europe has thereby taken away the privileges of millions of persons in Canada. It should be our sole aim, therefore, to see that Hitler or a facsimile is never permitted to disgrace history's pages again.

LOOKS LIKE WASTE

(Collingwood Enterprise-Bulletin)

From Ottawa it is reported that a special building is to be built there for housing the national registration cards and personnel of the Department of National War Service, at least 700 girls, charged with tabulating the information. Can it be that it is too much to have one public building crowded a little, and is it not possible for the civil service to transgress its rigid rules as to hours and join with others in giving some of its spare time to the service of the country. At this distance the proposed plan bears earmarks of wanton waste.

NO FLAG ON PERTH TOWN HALL

(Perth Courier)

Very, very noticeable throughout Ontario, in small towns and in cities, is an absence of any display of flags, excepting of course on the large department stores in the cities.

In this conection, a local lady, writing to The Courier last week, commented on the fact that no flag is flown from Perth town hall in peace time, or in war time, which is a peculiar thing, to say the least. Flags on government and municipal buildings are the rule, rather than the exception, but in this case Perth seems to be among the exceptions. From which none of us can take any pride.

While Canada has no national flag, either the Union Jack or the flag of England would be acceptable on that flagless town hall.

BEVERAGE ROOMS

(Eganville Leader)

Mr. Hepburn, Prime Minister of Ontario, who has been professing deep concern over Canada's war effort—even to the extent of keeping youths from school and putting them on the farms—continues to turn a deaf ear to the warnings and admonitions of public bodies in regard to the Liquor Control Act and its administration. To the least observant individual it is quite apparent there is little or no control of restriction over the beverage rooms in the province and as a result we have a festering sore on the body politic. Mr. Hepburn advances again the old, stock "bootleg" argument against a prohibitive measure during the war. He and his ministers should be candid with themselves and frank with the people. They want the revenue from the sales of liquor and beer—the many millions of dollars which would be better spent over the counters of the butcher and baker.

THE WEEKLY NEWSPAPER

(Leamington Post & News)

The part which the weekly newspapers play in the life and development of the country is often overlooked, says the Huntingdon Gleaner, and the editor, Adam Sellar, hit the nail on the head when he made the statement editorially. A great daily newspaper, with a large area to serve, as a matter of necessity must take a broad and general view of things. As a matter of fact the great metropolitan dailies recognize no such thing as local news. A story must be of nation-wide interest to find a place in their columns. The weekly newspaper, which is practically synonymous in Canada with the country newspaper, comes closer home to its territory than does the city daily. The editor of the country weekly is known by, and knows nearly everyone in his locality.

What he emphasizes in his columns are the every day happenings of the people about him. They live close to each other—an experience impossible for a metropolitan paper to enjoy. And not only that. Scattered about the country as they are, weekly newspapers pick up a lot of interesting local matter which never reaches the bigger centres.

IN LIGHTER VEIN

Grandpa: Don't cry, Sonnie; I'll play Indian with you.

Sonnie: B-but y-you won't do any good. You're scalped already.

* * * *

"I beg your pardon, ma'am," said the newly arrived Irish maid to the officer's wife, "but is it Colonel or Major I should be calling the Captain?"

* * * *

Judge: You are now acquitted of the charge of having stolen a watch and may leave the court.

Accused: Does that mean I can keep it now?

* * * *

Knight of the Road: Say, boy, your dog bit me on the ankle."

Boy: Well, that's as high as he could reach. You wouldn't expect a little pup like that to bite you on the neck, would you?

* * * *

The after-dinner speaker had rambled on for half an hour and seemed to be just getting a good start.

"Can nothing be done to shut this man up?" said one guest to the lady next to him.

"Well, I've tried it for fifteen years," she replied, cheerfully and frankly. "He's my husband."

"Everybody Knows Where My Store Is"

SAYS A DISTRICT BUSINESS MAN - - -

"So Why Should I Advertise?"

SURE THEY DO----

But Does Everybody

WHO KNOWS
WHERE YOUR STORE IS

BUY There?

CERTAINLY NOT----

And furthermore it will be impossible to get everybody to trade at this one store.

BUT----

A remarkable increase, more sales, more profit, and a steadier business can be built by the careful usage of advertising at a cost reasonable in comparison to the results obtained.

The least expensive method to obtain the desired results is by using the columns of

THE WINCHESTER PRESS

The buying public in this district receive every message in its columns. Your customers read it and many who are not now your customers, can be future customers.

Classified Ad. Column

FOR SALE

FOR SALE—1 Yorkshire Sow with 12 pigs, also three Brood Sows to farrow shortly. Apply to A. B. Allison, Phone 1, Winchester, or Phone 101 r 2, Morewood. 21-22p.

HOUSE—Comfortable frame dwelling house on Ottawa Street. 6 rooms and kitchen, also good garage, garden and well. Good basement and house is in excellent state of repair. Fair down payment, balance in easy terms. Apply to Edward P. Erratt, Winchester. Can be looked over. 20-22p

FOR SALE—Choice Fall and Winter Apples for sale from the Edwin Baker orchard. Apply to Orvil Guy, Winchester. Phone 618 r 21. 21-22p.

PULLETS—About 50 White Rock Pullets, ready to lay, also one 2-year-old Ayrshire Bull. Apply D. J. Kinney, R. R. 1, Inkerman. 22-23p.

FOR SALE—Good steel-tired Buggy for sale reasonable to quick buyer. Apply to Thos. H. McOuat, Cass Bridge. 22c

FOR SALE—Beatty Electric Washing Machine in good condition. Model F. May be taken over by reliable party for balance of payments. Also special allowances on trade-in washing machines with copper tops, for month of October. Inquire at Alex Davidson's Jewellery Store, Winchester. 22-23c

TO RENT

BUSINESS STAND—Good business stand on St. Lawrence Street, being vacated by the Bell Telephone Co. Possession about November 1st. For full information apply at Smith's Drug Store. 18-19-22p.

WANTED

MEN WANTED—FAMILEX keeps 900 dealers AT WORK! Our assortment of over 200 daily necessities, needed in every home, sells to relatives and established clientele. With or without experience you can succeed if you are honest and a willing worker. Every sale of $1.00 brings you profit—who can't sell for at least $2.00 in an hour? This means that you earn about .90 per hour. WITHOUT OBLIGATION write at once to FAMILEX PRODUCTS, 570 St. Clement Street, Montreal. 21-27c

HOUSEKEEPER—Middle-aged lady to do housekeeping on a farm. Apply to Box 663, Press Office, Winchester. Give full particulars as to wages desired, etc., when applying. 22-24c

True self-confidence is not to be found in empty vanity.....It consists rather in the determination to do one's best, to put forth one's most perfect effort. There you have the spirit that thrusts on to victory, and most often attains it.

District Cheese Boards

Alexandria—Boarded, 2,692 white. All sold at 13 3-8 cents.

Belleville—Boarded, 3,254 white. All sold at 13 7-16 cents.

Cornwall—Boarded, 2,028 boxes. All sold at 13 5-16 cents.

Delta—Boarded, 1,918 boxes white, 104 boxes colored; 1,323 white sold at 13 3-8 cents, 595 boxes white at 13 5-16s. Colored at 13 1-2 cents.

Iroquois—Boarded 1,551 white and 27 colored. White sold at 13 3-8 cents and colored at 13 7-16 cents.s

Kemptville—Boarded, 3,244 boxes of white and 448 colored. All sold at 13 5-16 cents.

Kingston—Boarded, 826 white, 338 colored. White sold at 13 7-16 cents and 13 3-8 cents; colored at 13 9-16 cents.

Napanee—Boarded, 1,471 white. All sold at 13 7-16 cents.

Ottawa—Boarded, 971 white, 35 colored. All sold at 13 5-16 cents.

Perth—Boarded, 745 boxes white. All sold at 13 5-16 cents.

Vankleek Hill—Boarded, 3,252 white. All sold at 13 5-16 cents.

Winchester—860 boxes white cheese boarded. All sold at 13 3-8 cents.

Auction Sale!

There will be offered for sale by Public Auction on Lot 18, 5th Concession, Township of Finch, two miles from Berwick, on

WEDNESDAY, OCTOBER 9th, 1940,

Commencing at 1 p.m., the following: 16 exceptional high-producing Holstein Milch Cows; 3 Horses, 1 Colt, Crop, Machinery, Brooder-house equipment, etc.

The Farm will be offered for sale, subject to a reserve bid.

Terms of Sale—All sums of ten dollars and under, Cash; over that amount 9 months' credit on approved joint notes, or 3 per cent. off for cash.

AUSTIN NICHOLS, Prop.

JOHN CURRIE, Auctioneer. 21c

GEORGE SKUCE
General Blacksmith

Located in the stand recently occupied by Mr. W. J. L. Boyd's garage, and known as the Thos. McConnell Garage, opposite High School on St. Lawrence Street. Am prepared to do Horse-Shoeing and all kinds of repair work. Give me a trial!

CHESTER R. ROBINSON
Winchester Representative of
Mutual Life Assurance Company
We Also Write
AUTO - FIRE - ACCIDENT
—in—
Anglo-Canadian and General Accident Companies
PHONE 37 - - WINCHESTER

"HITLER--BEAST OF BERLIN"

SECRETS NEVER BEFORE REVEALED!
At Last—The Inside Story of the Nazi Party.

ALSO SELECTED SHORT SUBJECTS
Comedy — Sports — News.

TOWN HALL WINCHESTER Wed., OCT. 9

Show starts at 8.30 p. m.
Admission: Adults 35c - - - Children 25c.

SPECIAL SCHOOL-CHILDREN'S MATINEE
Starting at 4.15 p. m. - - Admission 15c.

Winter Ahead

Prepare Now For Cold Weather!

Your Fuel Problems will be solved if you take advantage of the service we have to offer. There is always the danger of an increase in price so we advise you to place your order now for your winter fuel supply. We handle the famous 'blue' coal, the finest American Anthracite obtainable; Welsh Coal, Alberta Coal and Hard Wood.

R. H. HUTCHINSON
TELEPHONE NO. 4 - - WINCHESTER, ONT.

DISTRICT NEWS

SOUTH MOUNTAIN

Mr. Fred Levere spent Sunday at his home at Glen Smaile.

We are pleased to report Master Geo. Murdock, son of Mr. and Mrs. Erroll Murdock, who was taken to the Cornwall Hospital, is improved and home.

We extend our sympathy to Mrs. Francis Barkley on learning of the death of her mother, Mrs. Rose, of Mille Roche

Mr. and Mrs. Edward Casselman and Mr. Clarence Marriner, of Morrisburg, were Sunday guests of their parents here.

Mr. and Mrs. Chas. Armstrong, Mr. Lorne Armstrong and Mrs. Lorne Boyd were into Ottawa Thursday to visit Mr. Robert Armstrong.

Mr. and Mrs. Bruce Martin and son, of Belleville, Miss Erma Mulholland and friend, of Tweed, were Sunday guests of Mr. and Mrs. Gordon Mulholland and Miss Lulu Mulholland.

Mr. Herb Walter, of Osgoode, was a caller in town Sunday.

Miss Doris Cameron, of Grace Hospital, Ottawa, was at her home here on Sunday.

Congratulations are extended to Mr. and Mrs. Ralph Mulholland, who were recently married at Ottawa. They were also week-end guests of Mr. and Mrs. Gordon Mulholland and Miss Lulu Mulholland.

Mrs. Arnold Morris, of Osgoode Station, is spending this week with Mr. and Mrs. Wm. Shaver, of Baldwin's Bridge.

Mr. and Mrs. John Murdock, of Cornwall, called on Mrs. V. Murdock on Sunday evening.

Mr. Chas. Kavanaugh, Mr .and Mrs. Gordon Boyd and Miss Jennie Boyd visited Mr. Robert Armstrong at the Civic Hospital, Ottawa, on Sunday. We are pleased to report his improvement.

Mr. O. A. Barkley and Mr. Sutton were into Ottawa on Saturday.

Mr. and Mrs. Dave Kerr, of Mountain, were Sunday guests of Mr. and Mrs. Asa Scott.

Mrs. Erroll Murdock spent last week at Cornwall visiting Mr. and Mrs. John Murdock.

Mr. and Mrs. Thos. Shaver and Miss Winnifred Boyd were into Ottawa on Saturday.

We are sorry to hear of Mr. William Montgomery's beautiful barns being destroyed by fire on Wednesday last.

Mrs. Gordon Boyd and Mrs. F. R. Barriger spent Saturday evening at Kemptville.

Mr, and Mrs. Geo. Moulton, of Cardinal, were Sunday guests of Mr. and Mrs. Robert Anderson.

Mr. and Mrs. Norman Barnhart spent Sunday at Ottawa.

Mr. and Mrs. Roy Seymoure, of Kirkland Lake, were week-end guests of Mr. and Mrs. Gordon Boyd.

INKERMAN

The many friends of Mr. H. E. Saunders will regret to hear that he is at present on the sick list.

Patsy Craig, No. 1 Forrestry, Valcartier, spent the week-end visiting Mr. and Mrs. John Hurley and Angus.

Miss Muriel Jackson, Toyes Hill, is visiting her friend, Miss Irene Strutt, at present.

Mrs. Eliza Johnston returned home from Smiths Falls, after spending a few days with her daughter, Mrs. Carrie Hutchinson.

Mr. and Mrs. F. E. Crowder, of Williamsburg, and Mrs. Russell Crowder, Inkerman, had tea with Mr. and Mrs. W. W. Rennick on Friday.

Miss Ada Crowder spent Sunday with her friend, Miss Pauline McIntosh, of Winchester Springs.

Mr. Ray Smith, Kingston, was a week end guest of Miss Willena Hurley, of town.

Mr. Ben Crowder, No. 1 Forrestry, Valcartier, Sundayed with his mother, Mrs. Wm. Crowder, of this place.

About 25 guests took dinner on Monday at the home of Mr. Jas. Froats, the occasion being the last leave of his youngest son, Herbert, before leaving for "somewhere." The guests consisted of Herb's family, brothers, sisters, nieces and nephews, who, one and all, joined in wishing him "Good luck and God bless you."

Miss Willena Hurley returned to Kingston Sunday evening to begin her second year of training in Hotel Dieu Hospital, after spending the past four weeks at her parental home here.

Mr. John Lang is at present engaged in working at Brockville.

CASS BRIDGE

Mr. and Mrs. Kenneth Durant and Freda, Mrs. Geo. Durant and Mr. Orren Durant visited Mrs. Geo. Durant's sister, Mrs. Geo. McNairn, at Aultsville, one day recently.

Mrs. Maud Summers has returned home after spending two weeks with her sister-in-law, Mrs. Geo. Smith, and family, at Campbell's Bay, Que.

Guests of Mr .and Mrs. Howard Bell on Sunday were Mr .and Mrs. Lorne Bell and sons, of Finch, and Mr. Warren Brown.

Mrs. Stanley Hamilton and daughter, Joyce, visited her parents, Mr. and Mrs. Howard Bell.

Mrs. J. R. Johnston and son, Roy, visited her daughter, Mrs. Dalton Robinson, and family, on Sunday.

Mr. and Mrs. Jack McDiarmid visited Mr. and Mrs. Russell Blaney on Sunday.

Mrs. David Steele and Mrs. Myrtle Patterson had tea with Mr. and Mrs. James Cardwell on Friday evening.

Mr. Ralph Johnston spent Sunday with Mr. Rae Cooke.

Mr. and Mrs. Ford Baker and her sister, Mrs. Frank Martin and Jackie, and Miss Helen and Mr. Allan Baker, had dinner with Mr. and Mrs. H. Bellinger and Mr. and Mrs. Herb Allan on Sunday.

Mr. Orren Durant, of Ogdensburg, N. Y., visited at the home of Mr. Ken. Durant a few days last week.

Mr. and Mrs. Ollie Summers and daughter, Gail, visited his mother, Mrs. Maud Summers, on Sunday.

Mr. Army Patterson visited his brother, Mr. James Patterson, one evening recently.

Mrs. Lorne Cooke spent last week with her brother, Mr. Jas. Fawcett, at Hainsville.

Mr. Silas Baker and Mr. John Baker visited Mr. Norman Baker at Heckston, recently.

Mrs. Jack McOuat visited Mrs. Elzie Johnston a few days this week at Toyes Hill.

Mrs. Frank Martin and Jackie, of Matheson, is visiting her sister and family, Mr. and Mrs. Ford Baker.

Mrs. Kenneth McDonald, of Cornwall, spent last week with her sister, Mrs. Russell Blaney, and Mr. Blaney, and on Saturday Mr. McDonald and his two daughters arrived, and spent the week-end, and Mrs. McDonald returned home with them.

Mrs. Robert Lang, of Winchester, visited Mrs. Mae Allison one day recently.

Mr. Blake Kinney, of Gananoque, spent Sunday with his brother, Mr. and Mrs. Donald Kinney.

Mr. and Mrs. Ernest Munroe and Mrs. Anderson visited friends at Moose Creek on Wednesday.

Mr. Walter Johnston spent Sunday with Mr. Ray Munroe.

Mr. and Mrs. Ford Baker and Mrs. Frank Martin spent Tuesday at Morrisburg.

Miss Gladys Cooke spent the week-end with her parents, Mr. and Mrs. Wm. Cooke.

Mr. Kenneth McDonald, of Cornwall, called on Mr. and Mrs. Ernest Munroe on Sunday.

Mr. Orren Durant, of Ogdensburg, spent Friday with Mr. James Patterson.

Mr. and Mrs .Frank Hogaboam spent Sunday evening with Mr. and Mrs. Will Cooke.

HULBERT

The community gathered at the home of Mr .and Mrs. J. Wesley Flegg on Friday evening in honour of their daughter, Pearl, who is being married shortly to Mr. Alex McDonald, of Whitby, formerly of Alexandria. Miss Lola Sullivan read the address and Miss Grace Froats presented the bride-to-be with a green and rose chineel bedspread and bed lamp to match. Pearl thanked her friends, and asked them to visit her. "For She's A Jolly Good Fellow," was then sung, and lunch was served.

MOUNTAIN

Mr. and Mrs. H. C. Fader spent Tuesday with Iroquois friends.

Mrs. Fred Beckstead is visiting at the home of her daughter, Mrs. Donald McLaren, of Russell.

Mr. and Mrs. Allen VanAllen and daughter were recent guests of Mr. and Mrs. Lawrence Helmer, of Winchester.

Private Donald MacLean, of St. Johns, N. S., was a recent guest of Mr. Dwain Wright.

Miss Margaret Little spent the week-end with her parents, Mr. and Mrs. Little, of Kenmore.

Mr. and Mrs. C. W. VanAllen and Claire spent Friday in Ottawa.

Mrs. Craig, of Oxford Station, is visiting at the home of Mr. and Mrs. Warren Craig, this week.

Miss Mabel Marquette visited Vancamp friends last week.

Mr. and Mrs. Merrill Kennedy and Shirley, of Brockville, spent the week-end with Mr. and Mrs. Lyman Bellinger.

Miss Leona Jubb was a guest of Miss Violet VanAllen on Monday evening.

Sunday evening guests of Mrs. A. Hoy were: Mr. and Mrs. Fred MacMillan, of Maxville, and Mr. and Mrs. C. W. VanAllen and daughter.

We are sorry to report that Mrs. J. McGillis was taken to Toronto Western Hospital on Sunday night for treatment. Her many friends wish her a very speedy recovery back to health.

Mr. W. J. Irving is spending a few days in Windsor.

The Mountain United Church Anniversary Services will be held on Sunday, Oct. 6th, morning and evening, with Rev. E. G. Warren of Bishops Mills officiating. Supper will be served on Monday evening, in the I.O.O.F. Hall.

The October meeting of the Mountain United Church Y. P. U. was held in the church on Monday evening, with the Missionary Convenor, Miss Margaret Little, presiding. The theme for the meeting was on India. During the evening, plans were made for serving at the Anniversary Supper.

CLOVERDALE

Mr. Clifford Lamoureux, of Ottawa, called on his mother here recently.

Mr. and Mrs. Fred Fawcett, Mr. Earl Fawcett and Miss Jean Fawcett spent Sunday with Mr. and Mrs. Cecil Wylie and family.

Mr. and Mrs. W. Barclay, accompanied by their daughter, Mrs. Salmon, and Mr. Salmon, spent the week-end with friends in Que.

Mr. Fred Fawcett spent a couple of days in Ottawa last week.

Mr. and Mrs. Harold Rombough spent a week ago last Sunday with her mother, Mrs. Eli Lamoureux.

Mrs. Chas. Rattray, of Ormond, spent one day last week with her sister, Mrs. Chas. Dillabough.

Miss Alice Dillabough called on Mrs. Thos.. Docksteader one day last week.

Mr. Roy Cummings was around this section Monday evening, canvassing for the Red Cross.

Mrs. Chas. Dillabough called on her daughter, Mrs. Nelson Docksteader, last Thursday.

Miss Pearl Docksteader spent Monday with Miss Eileen Barclay.

Mr. and Mrs. Thos. Stobo and Mr. and Mrs. Morton Stobo and family spent Sunday evening with the former's daughter, Mrs. A. Baker, and Mr. Baker, of Mountain.

Quite a number from here attended the Anniversary Services in Winchester United Church on Sunday.

Messrs. Morton Stobo and Ira Docksteader made a business trip to Oxford Station one day last week.

MELVINS

Mr. Fred Lannin, of Winchester, and Mr. Eldon Bradley, of Stittsville, were callers at the home of Mr .and Mrs. S. Christie Sunday afternoon.

Mr. and Mrs. A. Christie had dinner on Sunday at the home of the latter's sister, Mrs. Percy Durant, of Winchester.

The Red Cross meeting was held at the home of Mrs. Herb Gibson last Wednesday afternoon.

Mr. Joe Hughes, of Winchester, was a visitor in the Settlement one day last week.

Mr. and Mrs. Lorne Morris and daughters, Viola and Dale, of Elk Lake, are spending a few days this week at the home of the former's sister, Mrs. S. Christie.

Mrs. Jim Cunningham, of Spruce Grove, is spending some time at the home of her brother, Mr. G. F. Beckstead.

Mr. Ernest Erratt and nephew, Bert Erratt, of Louisville Landing, spent Saturday at the home of the former's brother, Mr. J. A. Erratt. Mr. Ernest Erratt is remaining for the week.

Mrs. M. R. Black spent Sunday at the home of her brother, Mr. T. A. Docksteader, of Cloverdale.

NATION VALLEY

Mr. and Mrs. Wm. Gutsch and Mr. and Mrs. Cecil Comstock have returned home to Detroit, having spent the past two weeks at the home of Mr. and Mrs. Edgar Summers.

Mr. Albert Munro is at present in Ottawa.

Mr. Percy Rae spent Sunday with his cousin, Mrs. Jas. Crawford, Winchester.

Mr. and Mrs. Jas. Jamieson, Master James and baby Helen, Misses Agnes Jamieson, Winnifred Shaver, all of Montreal, spent the week-end at their home here.

Mr. and Mrs. Donald Stewart spent Sunday with Mr. and Mrs. Robt Stewart of the Morewood district.

Mr. and Mrs. Neil Gray visited Mr. and Mrs. Robert Allison last week.

Relatives and friends from this district attended the funeral of the late Mrs. Henry Jackson, Winchester.

Mr. and Mrs. Edgar Summers, Mr. and Mrs. Wm Gutsch and Mr. Walter King visited Ottawa last week.

Mrs. Wm. Stearns, of Whitney Point, and grandson, Bobby, spent last week with Mrs. Jno. Carkner and family.

Miss Helen Jamieson entertained the Women's Missionary Society of St. Andrew's Presbyterian Church, Chesterville, on Thursday afternoon last.

Mr. and Mrs. F. Erle Helmer and Mr. Frank Helmer were calling on Mr. and Mrs. Sherman Ball on Monday evening.

Mr. and Mrs. Arthur Bailey were calling on Mr. and Mrs. Robert Allison.

Mr. and Mrs. Sherman Ball were visiting Mr. and Mrs. Allan Ball, Maple Ridge.

Mr. and Mrs. Jas. Crawford and family, of Winchester, were calling on Mr. Percy Rae.

Telephone 21, The Winchester Press. when you need any job of printing.

Milk Wanted!

Starting on November 1, Ault Creamery will pay 20 cents per hundred bonus over Cheese Prices for milk from farms passing the Montreal Inspection for cream shippers. Outside patrons desiring inspection please advise us as soon as possible.

Ault Creamery Limited
WINCHESTER - - ONTARIO

Auction Sale!

HORSES AND CATTLE

There will be sold by Public Auction on the farm of Colin Hay, Main Street East, Winchester, on

SATURDAY, OCTOBER 5th, 1940,

Commencing at 1.30 p.m., the following:

Horses.

1 Chestnut Gelding, 8 yrs. old, 1300 lbs.; 1 Bay Gelding, 3 yrs. old, 1400 lbs; 1 Bay Mare, 9 yrs. old, 1400 lbs.; 1 Grey Gelding, 2 yrs. old, 1250 lbs.; 1 Black Gelding, 4 yrs. old, 1300 lbs.; 1 Bay Work Horse, aged, 1400 lbs.; 1 Bay Mare, aged, 1400 lbs.; 1 Chestnut Driving Horse 12 yrs. old, 1150 lbs.; 1 Bay Driving Mare, 8 yrs., 1150 lbs.; 1 Grey year-old Colt, 2 Suckling Colts, 1 Grey Mare, 3 yrs. old, 1150 lbs.; 1 Bay Clyde Mare, 9 yrs. old, 1450 lbs.; 1 Brown Work Horse, aged, 1500 lbs.

Cattle.

1 Purebred Holstein Springer, 2 Purebred Holsteins, 2 yrs. old; 2 Purebred Holstein Milk Cows; 1 Purebred Ayrshire Cow, 3 Grade Heifers, 2 yrs. old; 1 Grade Calf. Other Horses and Cattle not listed on bill. Also 2 Rubber-Tired Milk Wagons with new tires.

TERMS—CASH. Orders on Cheese Factories accepted.

W. C. MacDONALD, Prop.

ROSS MORROW, Auctioneer.

NEXT WEEK AT THE

"Picadilly Theatre"

WILLIAMSBURG, ONT.

MONDAY, TUESDAY AND WEDNESDAY

"Grapes of Wrath"

—with—

HENRY FONDA & DORIS BOWDEN

THURSDAY, FRIDAY AND SATURDAY

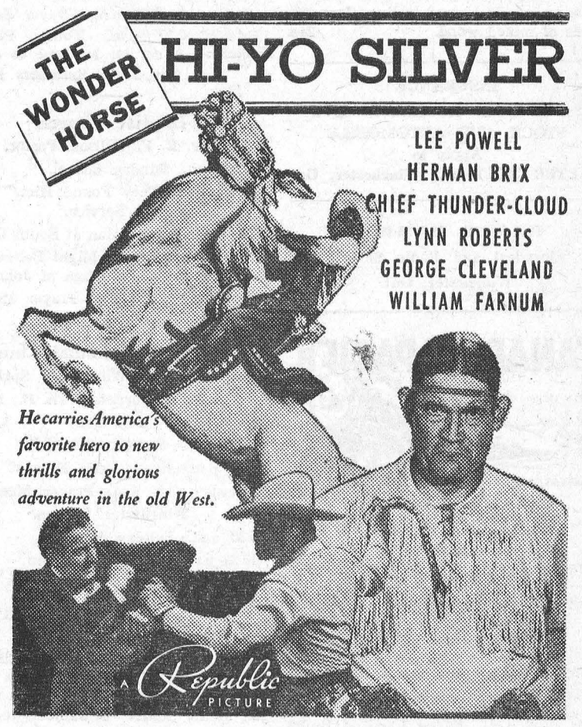

—also—

SHE WAS HITCH-HIKING...ON SKATES!



THIS FRIDAY & SATURDAY



QUALITY!

Low Prices Cannot Substitute for High Quality

WHEN YOU FEED YOUR PULLETS

LAKKO O. A. C.

LAYING MASH

You are assured of the Highest Quality at the Lowest Possible Price.

Hugh McMaster

PHONE 43, WINCHESTER.

Kenneth MacIntosh

PHONE 613 r 5, ORMOND

Dealer In

International-Harvester Farm Machinery

If you are thinking of buying some new equipment, give me a call and get our prices.

USED MACHINERY

1 corn binder, 1 used tractor plow, 1 two-furrow disc plow, 1 two-furrow walking plow, 1 used sulky plow, 100 cords of mixed wood. 24p.

INSURANCE

FIRE, HAIL, ACCIDENT, LIVE STOCK AND AUTOMOBILE

Apply to

WALTER MOFFATT, Winchester, Ont.

HARRY HARPER

Electrical and Radio Service

Winchester, Ont.

CANADIAN PACIFIC



Time Table

WEST-BOUND

From Montreal— at 12.42 a.m., daily, flag stop for Belleville and beyond to Toronto, Ont., Detroit, Mich., and Chicago, Ill.

From Montreal- 11.58 a.m., daily except Sunday, stopping at intermediate stations to Toronto, Ont., and Hamilton, Ont. Parlor Car and Buffet Service.

From Montreal—at 6.21 p.m., daily except Sunday, stopping at intermediate stations to Smiths Falls, Ont., and Perth, Ont.

EAST-BOUND

From Chicago, Ill.—4.58 a.m., daily, flag stop for Montreal and beyond.

From Perth, Ont.—at 8.20 a.m., daily except Sunday, stopping at intermediate stations to Montreal.

From Toronto, Ont.—at 4.34 p.m., daily except Sunday, stopping at intermediate stations to Montreal. Parlor Car and Buffet Service.

CAREFUL THOUGHT!

Due to the tremendous strain caused by sudden bereavement, careful thinking is hindered by increased responsibilities. Because decisions must be made quickly, it is imperative that you have the valuable assistance of a reliable funeral director. We are trying to serve this community as faithfully as we can.

LORNE ARMSTRONG

Funeral Director and Furniture Dealer. Phone 34

SOUTH MOUNTAIN, ONT.

Church Notices

United Church

10.30 a.m., Communion Service.

11.30 a.m S. S. and Bible Classes.

3.00 p.m., Communion at Harmony.

7.30 p.m., Evening Service. Young people will take part.

Tuesday, 8 p.m., Meeting of the Quarterly Official Board.

Wednesday, 7.30 p.m., Mid-Week Service.

Saturday, 6.30 p.m., Junior Choir; 8.00 p.m., Senior Choir.

Rev. W. S. Atchison, Pastor.

St. Paul's Presbyterian Church

Rev. John MacKenzie, M. A., B. D. Interim-Moderator.

Morning Service at 11.00 a.m.

Evening Service at 7.30 p.m.

Organist and Choir Leader, Miss Clara Irving

Church of England

St. Matthias' Church, Winchester, Holy Communion at 8.30 a.m.

St. Peter's Church, South Mountain, Holy Communion at 11 a.m.

Holy Trinity, Chesterville, Evensong at 7.30 p.m.

Rev. J. A. L. Ellacott, Rector.

Wesleyan Methodist Church

Preaching at 10.30 a.m. and 7.30 p.m.

Wednesday, 7 30 p.m., Prayer Service.

Friday, 7.30 p.m. Young People's Meeting. A cordial welcome to all.

Rev. D. W. Summers Pastor.

Baptist Church

Rev. R. F. Willson, Pastor.

10.00 a.m., Sunday School.

11.00 a.m., "They Found Him." Communion Service.

2.45 p.m., Communion at South Gower.

7.30 p.m., "That Ye Might Believe and Have Life."—The message of John.

Wednesday, 7.30 p.m., Prayer Meeting.

Wesleyan Methodist Church

Inkerman and Winchester Springs.

Rev. L. M. McCorriston, Th. B., Pastor.

Inkerman

10.00 a.m.—Sunday School.

7.30 p.m.—Evangelistic Service.

Tuesday, 7.45 p.m.—Prayer Meeting.

Winchester Springs

9.30 a.m.—Sunday School.

10.30 a.m.—Morning Worship.

SHORTAGE OF TEACHERS

With a definite prospect of a shortage of public school teachers in this Province during the next few years, a reduction in the number of subjects required for entrance into the normal schools has been announced by Hon. Dr. Duncan McArthur, Minister of Education.

In order to attract young men and women to the teaching profession in sufficiently large numbers to man the schools, it is proposed to consider for admission to the course leading to first-class certificates, candidates who have completed eight of the nine upper school papers hitherto required.

A survey by the Department of Education indicates that many of those who in normal times would have entered the teaching profession, are enlisting or securing positions in shops and offices in connection with war work.

This is most noticeable in the Ottawa area, according to the information received by the Minister. "In this district," he said, the rapidly increasing demand for young people to provide staffs for the various new bureaux and services being created by the Federal Government is being reflected in a substantial reduction in the number of applications for admission to the Ottawa Normal School."

A number of men teachers have joined the colors and, though they may have been given leave of absence for the duration of the war, their places must be filled in the meantime.

—o—

"Grace is surely not going to marry that living skeleton of a man. He's nothing but skin and bones."

"Why not? He'll make her a rattling good husband."

HINTS FOR THE HOME

Cake Icing.

If a teaspoonful of vinegar is added to grainy cake icing, it will render it creamy.

Cleaning Felt.

A little steel wool rubbed on felt the wrong direction of the material will clean it very nicely. Do not rub too hard.

Sandwich Hint.

When making chopped meat sandwiches, work a lump of butter into the paste and it will not be necessary to butter the slices of bread.

Bed Bugs.

One way to combat bed bugs is to beat together some corrosive sublimate and white of egg. Apply frequently with a feather to both bed and mattress.

Chiggers.

Chiggers on the lawn and bushes can be destroyed by the liberal use of sulphur, applied with a dust gun. On lawns, of course, the chiggers will disappear if the grass is kept cut.

Scratched Furniture.

Scratches on dark-colored furniture can be covered by wrapping a swab of cotton on a toothpick and dipping into iodine; apply this to the scratches and when dry rub with furniture polish.

Georgette.

Georgette and crepe de chine should be wrapped in a Turkish towel while still damp and allowed to stand until it is of the right dampness for ironing. If this method is employed, the material will keep its color.

Eyelashes.

The growth of the eyelashes can be promoted by dipping a soft brush in pure lanolin and touching the edges of the eyelids with it. The application should be made before retiring for the night.

Painting Tinware.

Paint can be made to adhere to tinware by use of the following method: Rub the surface thoroughly with a piece of rough pumice stone or coarse sandpaper. Then apply a thin coat of shellac varnish, after which the surface may be painted very nicely.

Brick Pin Cushion

A brick pin cushion will prove to be a great convenience for the sewing table. Cover a clean brick with flannel or cretonne and pad the top for a pin cushion. Being broad and heavy, it will not be easily knocked over, and may also be used to hold down paper patterns.

Care of Carpet Sweeper.

Be sure, when cleaning the carpet sweeper, to cut all the lint and hair from the brushes. After the boxes have been emptied, wipe them out with a cloth dipped in kerosene, and also rub some of the oil over the bristles of the brushes; this will prevent dust from rising while sweeping.

Bedroom Light.

A light connected to the underneath side of the bed, instead of at the head, permits you to turn the light on at any time during the night without awakening your room-mate or blinding yourself. This also avoids the necessity of lowering the window shades and allows you to walk around partly dressed, because the light shines only on the floor.

—o—

TAKE CARE! YOUR CHILD IS NOT FIREPROOF

Leonard F. Maar, of the Safety Research Council, writing in The American Weekly with the October 6 issue of Tht Detroit Sunday Times, points out that an average of 4,000 children are burned to death every year, largely through the carelessness of grown-ups, and lists Ten Commandments to safeguard the little ones. Be sure to get The Detroit Sunday Times.

—o—

MODERN ETIQUETTE

1. When giving a party and inviting a young man who is engaged to be married, is it necessary to invite his fiancee also, even if one does not care particularly for her?

2. When a husband is speaking to his business associates, clerks, or servants, should he refer to his wife as 'my wife?'

3. When attending a formal dinner, is a guest supposed to ring the doorbell?

4. Is it permissable for an employee to have his or her personal mail addressed to the office instead of the home?

5. Is it all right to cut lettuce with the knife before eating it?

6. Should a bridge hostess place the best players at one table, the inexperienced ones at another table?

Answers.

1. Yes. Otherwise, one should not invite the young man. 2. It is preferable to say "Mrs. Davis." 3. No. A servant should be in the hall to open the door as each guest arrives. 4. If there is some very urgent reason why this is preferable, one may ask his employer for permission. But ordinarily things of a personal nature should not be mixed up with business, and all personal mail should be addressed to the home. 5. No. A lettuce leaf should be folded with the fork before conveying to the mouth. 6. Yes.

C B C Announcers In England



Here is a recent photograph of Gerry Wilmot announcing a broadcast from Aldershot, England. CBC engineers Arthur W. Holmes and A. E. Altherr are seen in the background with portable equipment used in recording the particular sequence. Scenes similar to this take place many times every week as members of the CBC Overseas Programme Unit travel throughout England recording important activities of the C.A.S.F. These sound pictures are heard on Mondays at 9.00 p.m. EDST in the weekly broadcast of "With the Troops in England," presented for Canadian listeners over the CBC National Network.

Mountain Township Farm And Home Improvement Awards Are Announced

The Mountain Township Horticultural Association Farm and Home Improvement Contest, sponsored by Farmer's Magazine, has completed its year's work The interest shown this year has been remarkable, as we had forty-four members, the largest membership in any such contest in the province, ranging from Iroquois to Inkerman, Hallville, South Mountain, Mountain, Heckston and South Gower. The president for the year was Mr. G. J. Purcell, R. R. 3, Kemptville; the sec'y.-treasurer, Mrs. W. Cedric Coleman, R. R. 2, Kemptville. They were assisted by representatives from the various districts and delegates from local societies, devoted to the interests of agriculture.

The success of the contest was due to the splendid co-operation received from Farmer's Magazine, the Ontario Department of Agriulture, the organization who sponsored the contest, the Mountain Township Horticultural Association, the Mount-Hall, South Mountain and Heckston Women's Institutes; the Mountain Township Agricultural Society, the judge, Mr. Tenant; Eastern Ontario weed inspector; private individuals: Mr. A. C. Casselman, M. P., and Mr. G. H. Challies, M. P. P., and the commercial ferns and nursery man, who donated so generously to the prize list. Without this help we could not have carried on.

The force of community effort in this type of work is much more potent than that of the individual. The enthusiasm and friendly rivalry generated by a contest is just the added spur necessary to start a whole family working on such a project. What better way is there of keeping our children at home than giving them an attractive home?

When this type of contest is organized in all sections of the province, it will make a tremendous difference in the appearance of the greater majority of farm homes, for many of those, who for one reason or another, fail to enter a contest, will make a definite effort to improve their homes when they see their neighbours, who are entered, making such changes. The value of such widespread improvement will also be strongly reflected in stimulating tourist traffic.

Some say that we should not carry on, on account of the war. But we feel that the failure of any agricultural activity is the first sign of decay in our democracy. Agriculture is Canada's first industry. It is up to the farmer to feed our nation and help feed the Empire's fighting forces and later those unfortunates in war-stricken Europe. The farmer is carrying on and receiving very little reward for his labors. This contest helps to give the needed encouragement to the farmer and make his job more attractive.

We have organized for another year and have returned the same officers. Anyone who is interested in joining this contest would be advised to contact the secretary not later than October 15 of this year. A modest home has the same opportunity as the more expensive type. A study of the score card reveals that an excellent score can be obtained by a thorough cleaning-up around the place; planting trees and shrubs and clearing, and whitewashing or painting of the farm buildings. There is no better advertisement for a farmer's stock or produce than a well kept farm.

The results and prize winners of the Mountain Township Horticultural Association Farm and Home Improvement Contests are as follows:

1st, Johnson A. Magee, $25.00.

2nd, Mrs. Bruce Slater, $10.00 and 10 rods poultry fence from Lundy Fence Co.

3rd, B. E. Elliott, $8.00 and 50 Baby Chicks, donated by D. L. Berry, South Mountain.

4th, John A. Bellinger, $6.00 and 1 doeskin shirt and 1 denim trouser or slack and a blouse, donated by American Pad & Textile Co., Chatham,

5th, Charles Patton, $5.00, and $3.00 worth of shrubs, donated by D. C. Gemmell, Sunnydale Gardens, Smiths Falls.

6th, Russell Crowder, $4.00, and 10 lbs. of butter, donated by General Milk Products, Brockville.

7th, J. A. Dulmadge, $4.00 and a silver plate, donated by H. Bustard, Kemptville.

8th, Arlow Beggs, $3.00 and 50 lbs. Lay-Mash, donated by J. A. Eager, Kemptville.

9th, Basil Suddaby, $3.00, and $2.00 worth of bread tickets, donated by A. C. Hollingsworth, South Mountain.

10th, John Coulthart, $2.00 and a pen and pencil set, donated by C. A. Adams, Kemptville.

11th, Sam B. Simms, $2.00 and 50 lbs. stock mineral, donated by E. E. McKendry, Kemptville.

12th, Bert Hyndman, $2.00 and 25 lbs. Laying Mash, donated by R. Cheney, Mountain.

13th, Thos. A. Taylor, $1.50 and 1 suit overalls, donated by J. A. Haughman Co., Toronto.

14th, S. M. Graham, $1.50 and 1 quart floor enamel, donated by Murdock & Keyes, South Mountain.

15th, Frank D. Milne, $1.00 and 32 oz. Fly Spray with Sprayer, donated by Canada Rex Spray Co., Brighton.

16th, Sam Crawford, $1.00 and ½ gal. Stock-aid, donated by Canada Rex Spray Co., Brighton.

17th, John P. Milne, 1 Alarm Clock, donated by VanAllen Bros., Mountain.

18th, Harry O. Smyth, $1.50.

19th, D. L. Berry, $1.50.

20th, Mrs. Byron Allen, $1.50 worth of merchandise, donated by W. A. Gilmer, Heckston.

21st, Frank Latourell, 5 gals. gasoline, donated by G. A. Cummings, S. Mountain.

22nd, W. Cedric Coleman, 1 home and garden Sharpening Stone, donated by Canadian Carborundum, Niagara Falls.

23rd, Harold Graham, $1.00.

24th, W. J. Hess, 1 quart Johnson's Glo-Coat Floor Finish and Applier, donated by S. C. Johnson & Son, Brantford.

25th, T. W. Hyndman, 1 quart Paint, donated by T. B. Lunny, S. Mountain.

(Contributed)

—o—

CONNOR—VANSICKLE

The wedding of Phyllis Belle, daughter of Mr .and Mrs. A. Vansickle, of Swan River, Man., to Edward Burritt Harkness, younger son of Mrs. I. M. Connor and the late John Burritt Connor, of Swan River, Man., was solemnized in Holy Trinity Anglican Church, Winnipeg, on September 10th. The bride was attended by Miss D. Smith, and the best man was Private D. Rodstrum, of the Cameron Highlanders, Winnipeg. The Rev. Canon E. C. Caruthers officiated at the ceremony.

—o—

MR. AND MRS. CHARLES CHRISTIE HONOURED

On Friday evening, the many friends of Mr. and Mrs. Charles Christie, of North Mountain, who were married recently, took the occasion to plan a surprise for them and extend to them their congratulations and good wishes. Mrs. Christie, nee Mabel Whitley, of Roebuck, is one of that district's most popular young ladies, and has made contact with many friends outside her own community as she taught school for the past few years. Charles Christie has always lived in the community and has made a host of friends with his congenial personality.

The guests assembled at the home of the groom's father and mother, Mr. and Mrs. Ivan Christie. An address was read by Mr. Roy Hastings, and Messrs. Lester Brown and Glen Kerford made a presentation of a beautiful studio couch to the young couple, on behalf of the community. The groom expressed the thanks and appreciation of his wife and himself for the lovely gift. Later lunch was served, and a very pleasant social time was spent.



BUY WAR SAVINGS STAMPS

Checkerboard Cookies

By Frances Lee Barton

IT'S your move to make checkerboard cookies. It's the children's move as soon as they get a whiff of those aromatic tasties being baked, and it's the cookies' move very promptly thereafter — for checkerboard cookies are guaranteed not to keep—unless they are securely hidden!



Checkerboard Cookies

1½ cups sifted flour; 1 teaspoon double-acting baking powder; ⅛ teaspoon salt; ½ cup butter or other shortening; ½ cup sugar; 1 egg yolk, unbeaten; 3 tablespoons milk; 1 square unsweetened chocolate, melted.

Sift flour once, measure, add baking powder and salt, and sift again. Cream butter thoroughly, add sugar gradually, and cream together until light and fluffy. Add egg yolk and beat well. Add flour, alternately with milk, mixing well after each addition. Divide dough in two equal parts. To one part, add chocolate and blend. Chill until firm enough to roll. Roll each half into rectangular sheet, ¼ inch thick and 2 inches wide and place chocolate sheet on top. Cut lengthwise in three equal parts and place one on top of another, making six ¼ inch layers of contrasting colors. Chill thoroughly. Cut in ¼ inch slices. Arrange six slices, one on top of another, alternating chocolate and plain sections, so that the ends show checkerboard design. Roll carefully in waxed paper. Chill overnight, or until firm enough to slice. Cut in ⅛ inch slices. Bake in hot oven (400° F.) 6 minutes, or until done. Makes 4 dozen cookies.

—o—

"Ain't this blackout awful?" complained the unpopular Mrs. Jones to her neighbour.

"I shouldn't bother,dearie," replied Mrs. Smith. "After a time you'll be able to see just like other cats."

WHERE, WHEN AND HOW TO ADVERTISE

A lion met a tiger
As they drew beside a pool;
Said the tiger: "Tell me
Why you're roaring like a fool."
"It's not foolish," said the lion
With a twinkle in his eyes,
'They call me King of all the beasts,
Because I advertise."

A rabbit overheard them,
And ran home like a streak;
He thought he'd try the lion's plan,
But his roar was just a squeak.
A fox came to investigate—
Had luncheon in the woods—
If you would advertise, my friend,
Make sure you've got the goods!

* * * *

This little fable in verse is by Dorothy Sproule, and an Ontario advertising agency uses it on blotters.

LOW RAIL FARES FOR THANKSGIVING WEEK-END

FARE AND ONE-QUARTER FOR THE ROUND TRIP

Between all points in Canada and to certain destinations in the United States

GO: from Noon Friday*, Oct. 11 until 2 p. m. Monday, Oct. 14, 1940

*Where no P.M. train service Oct. 11th tickets good on A.M. trains

RETURN:Leave destination up to midnight Tuesday, October 15, 1940

MINIMUM SPECIAL FARE

Adults or Children 25c

Full information from any agent

Canadian Pacific



Try LIPTON'S INDIVIDUAL TEA BAGS

Convenient—economical—easy to dispose of—made of absolutely tasteless filter paper—each bag makes two cups of Lipton's Yellow Label Tea—Lipton's Finest—an Empire Tea 'fit for a king'. Packed in cartons of 20 and 100. Ls

LIPTON'S FULL-FLAVOURED TEA (SMALL LEAF)

RED LABEL ORANGE LABEL YELLOW LABEL



A TELEPHONE means less worry — more happiness on a farm. Less worry because the farmer knows he's in touch with markets, neighbours and quick aid in times of danger. More happiness because with a telephone in the house the farm family is no longer alone. So enquire now about farm telephone service, it costs so little.

THE BELL TELEPHONE COMPANY OF CANADA — LOCAL LONG DISTANCE TELEPHONE

1880 1940

60 YEARS OF PUBLIC SERVICE

The M. F. Beach Co., Limited

Operating Continuously Since 1856.

WINCHESTER - - ONTARIO.

MANUFACTURERS and DEALERS in all kinds of BUILDING MATERIAL

HOUSE TRIM in Pine, Basswood, Oak, Gumwood, Walnut, B. C. Fir

End Match FLOORING in BIRCH and OAK

We carry a full line of

MILL FEEDS specializing in PURINA FEEDS,

CHICK STARTENA, CHICK GROWENA, LAYENA MEAL and CHECKERS, also 32% Chowder (to use with your own grain) for your hens, and CHOWS for your hogs, Pig STARTENA and GROWENA, etc.

"WEST INDIES MOLASSES" in barrel lots or less.

TERMS on all Goods STRICTLY CASH.

TELEPHONE 269 Office Hours—9 a. m. to 9 p. m.

SEELEY'S CLINIC

DISEASES TREATED

Fallen Arches, Arthritis, Neuritis, Sciatic, Lumbago, Sinuses, Corns, Callouses and Bunions.

"Seeley's Shoes For Comfort"

MORRISBURG - - - - - ONTARIO

Beauty for YOU



The Secrets of Good Looks by

Barbara Lynn.

BEAUTY IN THE FALL

It is nice to get sun-tanned and it certainly adds immensely to our appearance in the Summer, but when Fall arrives, tan is rather a drawback. It doesn't go very well with Fall attire, does it?

It is also wise to remember that, even if you have been very discreet in suntanning, the dry weather has taken its toll. Dry weather tends to extract some of the natural oil from the skin, and it is this natural oil that helps to keep wrinkles away.

An occasional bleach will help to take away some of the tan. Try this one: Mix some lemon juice with four times as much glycerine, and stir in enough powdered starch to form a paste. Cover your face and neck with this paste, using a soft cloth, and alow to remain on until dry. Wash off gently with a solution of lemon juice in hot water, rinse with cold water, and finally dry with a soft face cloth.

Your daily care should be based on the following two rules: First, wash yourself regularly with soothing palm-olive soap, which gets its goodness from olive and palm oils. Secondly, help to nourish your skin by creaming often. Use lots of the new Three-Purpose cream, and at night massage it well in.

Write me about your personal beauty problems, enclosing four one-cent stamps and I'll send a copy of my interesting new booklet on Beauty Care. It is full of hints on beautifying. Address: Miss Barbara Lynn, Box 75, Station B., Montreal, Que.

"You have such lovely horses. Why don't you ride them?"

"Well, it's like this: at one end my horses bite, at the other end they kick and in the middle they are too slippery."

In the money market Empire bonds are just as strong as the bonds of loyalty in this time of need.

HENDERSON LODGE, NO. 383
A. F. & A. M., WINCHESTER
Meets on Second Friday of each month in Sweet's Block, at 8 o'clock.
Visiting Brethren always welcome.
W. F. Workman, W.M. W. A. Rowat, Sec.

Here Again!

Yes, Fall Is Here Once Again! Fall means checking over your heating equipment. Drop in and see our new models in stoves. As a special, we are showing the McClary "Triumph" range—it is a beauty at $68.00

USED GOODS and LIVE STOCK

1 Beatty electric washer, 1 Connor hand washer, 1 Perrin 2 furrow gang plow, 1 Massey 2 furrow gang plow, just new; a number of good horses and cattle

---

W. C. MacDonald
PHONE 109 - - WINCHESTER

There is no other tobacco JUST LIKE OLD CHUM

ROSS MORROW, Auctioneer.
For the Counties of Dundas, Stormont, Glengarry, Carleton and Russell.
Sales of all kinds handled.
Tel. 610 r 15 - Winchester Springs.

JAKE ROSS
All kinds Poultry wanted at all seasons
Wool wanted. I buy all kinds of Hides.
Phone 81 - - Winchester

PROTECT YOUR EYES

FULVUE BIFOCALS COST A LITTLE MORE BUT IN MANY CASES THEY ARE BETTER VALUE

GEO: J. HUNT,
Registered Optometrist
OFFICE IN REXALL DRUG STORE
CHESTERVILLE - - ONTARIO
Residence Telephone No. 10-W.
Evenings By Appointment

Caught or Bought



Hre's Andy Clarke—whose "Neighbourly News" broadcast is heard over CBC's Ontario stations every Sunday morning at 10 00 a.m. EDST—with a nice catch of Georgian Bay lake trout. Frank McIntyre, editor of the Dundalk Herald, and vice-president of the Ontario Division of the Canadian Weekly Newspapers Association, was Andy's companion on this expedition. Whether Andy really landed these fish or made a private deal with the skipper of a Meaford fishing tug, is his secret, and Frank McIntyre's—and they won't talk.

THE POET'S CORNER

IDEALS

Behind the symbol lies the soul of things,
The unseen pattern, first formed in the mind,
We can't express the highest life contains,
If to the perfect pattern we are blind.

We cannot burn ideals at the stake,
Nor can they be immured within the tomb,
Disturbers of man's peace—they do not die,
But in the awakened mind, usurp the room.

The surf of phantom ships, forever beat
Upon the shadowy shores of seeking mind,
The vital tide, on which forever floats
Thoughts, too profound for simple words to find.

For after sight of sea, the river palls,
A Divine discontent, our comfort mars,
Between the morn of joy, and night of tears,
We see a living fountain reach the stars.

—Dorothy Sproule

OUR CANADA

What a glorious heritage—the land of Canucks!
Can we reasonably cherish our country too much?
Though composite our people—varied as flowers' hues,
Irish, English, Scots, French, Latins, Japs and Hindoos.

Mountains, valleys and plains provide plenty for all,
Through the changeable seasons—winter, spring, summer, fall;
Her mines offer minerals—gold, silver, iron, coal,
Fate decreed towards us world traffic shall roll.

Of all God's creations, our Great Lakes suggest abundance,
Floods of waters carried seaward by noble St. Lawrence;
Verdant shores support cities—keen with ambition,
To achieve early excellence, since denied long tradition.

Mysterious springs supply source to dominant Superior,
Placed wisely by nature in wide Canada's interior,
Seeks outlet in splendour through bold Sault Ste. Marie,
Sweeps Niagara's channels most superb in degree.

In smooth radiance these waters lave the Isles of the Blest,
Where the beech, maple, hickory, luxuriantly rest;
Here the homes of the millionaire elegantly rise,
To the fondly imaginative—the earth's paradise.

Then onward careering obeying gravity's laws,
They pitch and they toss through vexed Beauharnois,
Past Canada's emporium in quiet obedience they roll,
In outspreading channel reach eventually their goal.

Natural resources are not wanting in this land of pride,
Statesmen lofty and principled, let no one deride;
In war's preparations, happily there's ever a dearth
To commend this our country—blest domain of earth.

—G. S. Summers, Vancouver, B. C.

"So you complain of finding sand in your soup?" asked the sergeant.

"Yes, sir."

"Did you join the army to serve your country, or complain about the soup?"

"To serve my country, sir—not to eat it."

WINCHESTER SPRINGS

Mr. Delbert Casselman and mother, of Toyes Hill, and Mr. James Haggerty and Master Bobbie Morrow were entertained to tea Friday evening in honour of Mr. Arnold Casselman and his little son, Beverly's birthday. Beverly had many surprises when he followed instructoins where to find his gifts.

Mr. Basil Adams left Wednesday to resume his studies at Queen's University, Kingston.

Mr. and Mrs. A. J. Casselman, Mr. and Mrs. Thos. Keyes and Mr. R. Ball spent Wednesday in Ottawa.

Mr. and Mrs. Arnold Casselman and family spent Thursday with friends at Spencerville, and attended the Fair.

Mr. and Mrs. Fraser Bolton attended Avonmore Fair Friday.

Mrs. David Salter had a quilting bee on Thursday last at which a number of the ladies of the vicinity were present.

Mrs. O. Casselman was entertained Sunday at the home of Mr. and Mrs. Garfield McIntosh.

Mrs. Percy McIntosh is spending some time with friends at Williamsburg.

Miss Ada Crowder, of Inkerman, spent the week-end recently with the Misses Pauline and Helen McIntosh.

Mr. and Mrs. Wm. Barkley, of Winchester, were recent guests of Mr. and Mrs. C. Crowder.

Mr. James Haggerty, Hubert and Percy, spent Friday with Mr. and Mrs. Alex Mellan, of Hulbert .

Mr. and Mrs. Joseph Davidson attended Spencerville Fair on Thursday.

Miss Muriel McIntosh, of the Civil Service, Ottawa, spent Sunday at her home here.

The Red Cross held a quilting bee on Friday afternoon at the home of Mr. and Mrs. Earl Munro. In the evening the ladies finished the quilt, while over eighty men, women and young people enjoyed a social evening. The ladies served lunch and a generous collection was taken. The president thanked Mr. and Mrs. Munro for their kind hospitality in giving their home for such a worthy cause.

Mr. and Mrs. Cecil Crowder and Erma spent Sunday at Inkerman with Mr. and Mrs. W. Crowder.

Mrs. Crowder, of Inkerman, is spending some time with her son, Cecil.

SILVER CITY

Mrs. Roy Franis spent Tuesday in Kempvtille.

Miss Irene Beggs spent Sunday with Miss Ellen Stewart.

Mrs. Lizzie Beggs has returned home after spending some time with her sister, Mrs. Willie Beggs, of South Mountain.

Mr. and Mrs. Melvin Crowder and family, of Pleasant Valley, spent Sunday with Mr. and Mrs. Lytelle Crowder.

Friends of Mrs. Lytelle Crowder are pleased to see she is able to be out again after her serious illness.

Miss Jennie Francis spent Saturday with her brother, Mr. Ray Francis, and Mrs. Francis.

Mrs. Harry Workman spent Friday with his sister, Mrs. Morris Kennedy.

Mrs. Edmond Francis spent a day recently with Mrs. Lytelle Crowder.

HYNDMANS

Mr. and Mrs. E. Sommerville and family, of Groveton, spent Sunday with Mr. and Mrs. James Sommerville

Mr. Sam Grant returned home on Friday after visiting Mr. and Mrs. George Grant, of Groveton.

Mr. and Mrs. Cecil Wylie and Lloyd, of Prescott, spent Sunday with Mr. and Mrs. John Francis.

Mr. and Mrs. Ray Grant and children visited the latter's mother, Mrs. Thomas Canning.

Mr. and Mrs. Howard Conley, of Prescott, were week-end visitors of Mr. and Mrs. Robert Conley.

Miss Winnie Francis spent Sunday with Mrs. Lyman Hess, of Pleasant Valley.

Miss Ada Robinson, of Shanly, is at present visiting her sister, Mrs. Allan Grant.

Miss Muriel Norton is spending some time with Mrs. Lawrence Pelton.

Mr. and Mrs. Robert Grant, Mansel, Carl and Sheila, visited Cardinal friends on Sunday.

MOREWOOD

Mr. and Mrs. Charles McElheran, June and Miles, and Mr. Earl Bilow, all of Moose Creek, visited with Mr. and Mrs. Ward Bilow on Sunday.

Mr. Dwayne Shaver, C.M.S.C., of Ottawa, Misses Gladys and Lillian Shaver, of Chesterville, visited with Mrs. A. Dillabough on Sunday.

Misses Georgina and Muriel Barkley, of Winchester, spent Sunday with Mr. and Mrs. Allen Swerdfeger.

Mr. and Mrs. Murray Steinburg and baby Carl, of Ormond, visited with Mr. and Mrs. Wm. Campbell on Sunday.

Mrs. H. Smirle spent a couple of days last week at Finch.

Miss Nell Glasgow, Reg. N., of St. Anne de Bellevue, Que., spent a few days with her mother, Mrs. Glasgow, and also called on Mrs. Nell Middleton.

VANCAMP

The regular meeting of the Y. P. U. was held in the church on Friday evening with Miss Helen Renwick, missionary convenor, in charge, assisted by Miss Alma Bellinger, who acted in the absence of the secretary.

Mr. Gordon Levere and Mr. Ben. Crowder, of the C.A.S.F., at Valcartier, Que., spent a few days at their parental homes here.

Misses Grace and Veryl Byrd spent Sunday with Mr. and Mrs. Wm. Christie of Pelton's Corners.

Mr. and Mrs. Archie Levere, Lyal and Dorothy, visited Mr. and Mrs. William Montgomery on Sunday.

NEWLYWEDS HONOURED.

On Friday evening, Sept. 27th, about one hundred and fifty neighbours and friends, including members of the Junior Farmers' Club, gathered at the home of Mr. and Mrs. Melvin Dawley to honor their son, Dwight, and his bride, who were recently married.

Assisting in receiving the guests were Misses Marjorie Colborne and Mary Cumming. The evening was spent in social intercourse, with Miss Anne Strader, Mrs. George Suffel, Miss Glenna Thoms and Mr. Cecil Strader contributing musical selections. Those present joined in some community singing.

About ten o'clock the bride and groom were brought forward and Miss Evelyn McVey presented the bride with a corsage of "baby gladioli," after which Mr. Gordon Cumming read the following address during which Mr. Ralph Walker and Mr. Earl Hamilton presented a lovely china cabinet to the honored couple.

Dear Dwight and Myrtle:—

We, your friends and neighbours, are gathered here to-night to wish you a very happy and prosperous journey along the "Road of Life" which you began together last Saturday.

Dwight, we extend to your our sincere congratulations and wish you a very successful future. We, of this community, have known you since you were a wee lad and now find you a fine, upstanding young man. We are very pleased to welcome your bonnie bride to our midst.

And Myrtle, though you are a stranger to most of us, we give you a very hearty welcome, with the hope that we shall come to know you better as you enter into the activities of the neighbourhood and community.

Now, dear friends, we wish you to accept this gift as a more tangible expression of our good wishes for a long, happy wedded future. Please accept it in the spirit in which it is given—one of good fellowship.

Signed on behalf of your friends and neighbours whose names appear in this book, Gordon Cumming, Earl Hamilton, Ralph Walker, Carl Garlough.

This was followed by an address on behalf of the Junior Farmers' Club, read by Mr. Carl Garlough, during which Mr. Cecil Strader and Mr. Doug. Empey presented a lovely chesterfield lamp to Dwight. The address follows:

Congratulations, Dwight!

As you have been an active member of our club for many years, having served twice as president, and in other capacities, we, the members of the Junior Farmers' Club, wish to express our appreciation of your work and helpfulness in the Club.

We wish to extend our heartiest welcome to your bride and trust that she will encourage you to continue your work with us.

And we ask you to accept this gift as a token of appreciation of your energetic activity on behalf of the club. Signed, Cecil Strader, Howard Summers, Doug. Empey.

Dwight thanked those present in a few well chosen words, on behalf of himself and his bride, for the lovely gifts.

The evening closed by all partaking of a sumptuous lunch, and the singing of "For They Are Jolly Good Fellows."

Besides the neighbors and the club members, there were friends present from Aylmer, Morrisburg, Williamsburg, Inkerman, South Mountain, Ormond and Winchester.

Mr. and Mrs. Alfred Byrd, accompanied by Mr. and Mrs. Sanford Byrd and family and Mr. Calvin Boyd, of Oxford Station, spent Saturday in Brockville.

A number of relatives gathered at the home of Mr. and Mrs. Judson Levere on Monday evening to bid farewell to their son, Gordon, before he leaves for Valcartier and other points.

Miss Helen Renwick spent Sunday afternoon with Miss Edna Swerdfeger.

Mr. Dwight Guy, of the Staff of the Bank of Nova Scotia, Winchester, is relieving in an Ottawa bank for two weeks.

Mrs. James Franklin spent Wednesday with her grandmother, Mrs. Henry Seymour.

Mrs. Denzil Sutton returned to Ottawa on Wednesday, after visiting her mother-in-law, Mrs. Haines.

Miss Jessie Gordon, of Winchester, spent Sunday with Misses Ella and Olive Guy.

HAINSVILLE

Born to Mr. and Mrs. Sydney Froats on Saturday, September 21st, a daughter, Carole Ann. Congratulations.

Mr. and Mrs. John Sutherland and children spent Sunday with Mr. and Mrs. James Fossitt.

Mrs. Fred Deeks and Mrs. Lloyd Cook spent Friday in Iroquois.

Mrs. Hulda Robinson, of Winchester, is spending a few days with Mrs. Lucy Thompson.

Mrs. Ella Briggs has returned home after spending a few days with Haddo friends.

The community join in wishing Mr. Rae Johnston a speedy recovery from his recent operation in Brockville Hospital.

Mrs. Lorne Cooke has returned home after spending a couple of weeks with friends in Hanesville.

Mr. and Mrs. Lyle Hodge and baby spent Wednesday evening with Mrs. Sydney Froats.

Born on Thursday, Sept. 19th, 1940, to Mr. and Mrs. Norman Baker, a son. Congratulations.

PLEASANT VALLEY

Mrs. Armstrong, of South Mountain, visited at the home of Mr. and Mrs. Jas. Gilmer.

Mr. and Mrs. Byers, of Cardinal, spent Sunday with Mr. and Mrs. Wesley Kirker.

Mr. Alex Millar, of Cardinal, took tea at the home of Mr. S. H. Hamilton on Sunday evening.

Some from here attended Spencerville Fair on Wednesday.

Mr. and Mrs. Wm. Brown, of Hyndman, visited Mr. and Mrs. Harvy Brown

Mr. and Mrs. S. R. Hamilton and Enid spent Sunday at Mr. and Mrs. Harold Robinson's, of Hyndman.

The Young People's Society will hold a weiner roast on Friday evening at the home of Mr. and Mrs. Clifford Gilmer.

Mr. and Mrs. David F. Gilmer and son Ross, spent Monday afternoon at the home of Mrs. Jeffrey, South Mountain.

Mrs. S. R. Hamilton spent Tuesday at her parental home with Mr. and Mrs. Thomas Irving, of Ventnor.

UNITED CHURCH W. A.

The Women's Association of the United Church held their regular monthly meeting in the S. S. Hall on Tuesday at 2.30 o'clock with the president, Mrs. A. Johnston, in the chair. The meeting was opened by a chorus. The devotional part was taken by the President. The theme was "My all in all." A Thanksgiving message was taken from Psalm 101. When we stop to consider the great world God made, the giving of a Saviour to redeem the world, why should we have any fear of evil or any harm to befall us when we know God is the builder and maker of man. His eternal goodness and mercy is around about us at all times.

A hymn was sung and prayer offered by Mrs. Wm. Steele. Splendid reports were given by the different committees.

Leader of Group 1, Mrs. J. Utman, is planning a sale of different articles, along with a quilt, which was sponsored by Mrs. Utman. There will be lots of things to buy and lots of things to eat, on November 5th. Watch for further announcements.

The meeting closed with the Mizpah Benediction. A dainty lunch was served by the convenors, Mrs. Rowat and Mrs. Stewart, and their committee.

ORMOND B. Y. P. U.

The B. Y. P. U. meeting on Sept. 27th opened with the president, Mrs. Gibbons, in charge during the song service. Agnes Porteous led during the Intermediate program which opened with a hymn. Response to roll call was made by 35 attendants. Alex McGregor and Donnie Campbell received the offering. The Fourth Bible Study on choruses and appropriate verses was conducted by Mrs. F. MacDonald.

Members of the Fellowship Group took charge under the direction of their leader, Mrs. E. Cumming. The Scripture was read by Mrs. A. K. MacDonald. "Lord Lift Me Up," was rendered by a quartette composed of Mrs. H. McIntosh, Isobel and Stewart MacDonald and Mr. W. J. Porteous. The topic assigned the group was entitled: "Changes and Progress in Bolivia," and was read by Mr. Gordon MacDonald. Prayer by Mr. N. J. Porteous closed the meeting.

Not all BUSINESS IS BIG BUSINESS



A LITTLE steam lifts the lid of your tea-kettle. A lot of steam drives trains, machinery. Your bank deposit may be little, but it combines with millions of others to make a lot of "steam". It helps to run the nation's machinery of production, marketing, employment, business. It is important indeed to the country's war financing and war-time effort. The money is yours yet it helps provide the credit necessary to move the goods and services of the nation. ¶ Canada's chartered banks thus perform functions of great usefulness. They receive the deposits of millions of Canadians, and extend credit to individuals, governments, businessmen and marketing organizations. The small depositor is important to the banks. The "little fellow", popularly so-called, is welcomed by any bank, as a customer.

In war, as in peace, Canada's Chartered Banks maintain, uninterrupted, their useful services — safeguarding depositors' funds; facilitating the nation's business — looking forward to peace with freedom as the only sure basis of enduring prosperity.

THE CHARTERED BANKS OF CANADA

You're on the 50-yard line!

Now that the season is here, the dream of every football enthusiast is a seat on the 50-yard line—right in the middle of the field where he won't miss any of the action.

And you're on the 50-yard line, too, this very moment! You won't miss a thing from where you're sitting. Spread out before you, in the advertising columns of this newspaper, is vital information which will make life better for you and your family.

The advertisements in this newspaper are truthful. Read them carefully. They bring you news of true values at reasonable prices. You can spend your money with confidence, from where you're sitting now.

HERE WE ARE FOLKS

WITH A BIG WEEK-END LIST OF

Grocery SPECIALS!

LARD - 2 lbs. 19c

Shortening 2 lb. 25c

PEAS - 2 tins 19c

Jelly Powders 6-25c

Blue Ribbon Coffee 49c lb.

½ lb. 25c

Red Mill Coffee 39c lb.

HIGHEST PRICES PAID FOR EGGS.

Mixed Cookies 2 lb. 25c

Call Us For Peaches AND Grapes

Quaker Corn Flakes 3 boxes 23c

PURITY FLOUR 24's--89c 7's--27c

Our Delivery Service Is Prompt.

McKERCHER BROS.

TELEPHONE 86

Keyes Block - - Winchester, Ont.

KEYES'

5c to $1.00

STORE

Our Future Policy

In future my whole time will be devoted to this part of the business.

New goods are being ordered every day and in a very short time we expect to be up to date in all lines.

Special attention will be paid to our Shoe Department.

Overalls and Shirts will be a strong point with us.

Our books are being closed and we will sell for CASH ONLY after this.

Our expenses will be small and you will get the benefit, in lower prices.

The same old Phone Number will get us. Ring 16.

Visit our store anytime—you are under no obligation to buy.

Thanking you for your patronage in the past and soliciting a share in the future.

T. O. KEYES

TELEPHONE 16 - - WINCHESTER, ONT.

LOCAL AND DISTRICT NEWS

On Winter Schedule.

The Morrisburg-Waddington ferry has resumed its winter schedule, operating from 8 a.m. and 8 p.m. daily, except on Saturdays, Sunday and holidays, when it runs from 8 a.m. until midnight.

Junior Red Cross Active.

Tomorrow (Friday) afternoon, the Junior Red Cross Society of the local Public School is holding an afternoon tea and program in the Susie Annable Memorial Hall. An invitation has been extended to parents and others to attend. The proceeds will be used for Red Cross work.

On "Suicide" Squad.

Lance Corporal H. Holben, of Kemptville, a sapper in the engineers, now in England, has been among those who are known as "the suicide squad." These men are always on hand in areas where enemy raiders have been active, combing the ground for tell-tale pot-holes and rendering harmless the buried missles loaded with death-dealing explosives.

Resigns Chairmanship.

At a meeting of the Public School Board on Monday evening, Mr. Thos. Annable, for several years Chairman of the Board, tendered his resignation, owing to ill-health. He will, however, continue to serve as a trustee until the end of his term. Mr. Annable's many friends regret sincerely that he is forced to vacate the chair under such circumstances.

Train Times Unchanged.

Owing to the fact that Daylight Saving Time is being continued indefinitely in many districts, no changes in local train schedules have been made. As is the usual custom, the change from Daylight Saving to Standard Time in the autumn causes the railway companies to alter their schedules accordingly. As long as D. S. T. is continued, no changes will be made, the Press has been informed.

Will Appear In Morrisburg Court.

The cases against two Morrisburg residents, George D. Howith and William A. McGannon, charged with keeping liquor for sale at a so-called children's picnic held on Broden's Island last August 19, under the sponsorship of the Morrisburg-Waddington Lions' Club, are scheduled to be heard by Magistrate George A. Wright at Morrisburg tomorrow, unless a further adjournment is requested.

Red Cross Canvass Progressing.

During the past week local canvassers have been busy soliciting subscriptions for the National Red Cross Appeal. While no definite returns are available yet, Mr. J. J. Gray, Chairman of the committee, states that the campaign is meeting with the same results as the one staged last fall. The local objective is $1,000.00. Over $400.00 has been collected to date, but this amount only represents the returns of a few of the canvassers who have turned in reports.

A Freak Carrot.

Mr. Chris. Johnston, a local gardener, has presented this office with an unusual specimen of a carrot which he grew in his garden this year. The root, which is quite large, contains no less than eight individual carrots, from three to four inches long and 1½ inches in diameter. The top of the carrot root, to which the fingers are attached, is nearly five inches in diameter. Mr. Johnston says his carrots were much larger than usual this year, and that the specimen presented was just a sample of the crop.

Glass Prices Rising.

Hardware merchants report that the cost of window glass has increased greatly during the past few months since Belgium, the world's principal exporter of glass, fell to the advance of the Nazi army. Hardware men say that the War Prices Board will keep the price from rising too indiscriminately but there is very little glass coming into Canada now and as the warehouse supplies become exhausted the cost of glass will probably get very high. The most recent rise was a 10 per cent. jump two or three weeks ago.

Climbed Cenotaph.

The Kemptville Advance says that on Wednesday of last week at 3.30 a.m. two young men of that vicinity were seen climbing up the cenotaph at the post office there and embracing and kissing the statue of the soldier thereon. One, it regrets to say, was wearing the King's uniform while his companion was in civilian clothes. The Advance adds: "We sincerely hope that they will embrace the cause of defending their country in the same heroic manner as did the men whose names appear on the cenotaph and which they slightly damaged with their boots as they clambered over the granite-work."

Another Smart Dog.

Recalling a reference made in the Press a few weeks ago to Mr. G. D. Reynolds' dog, Mr. John Cinnamon, of Harmony, informs us that he has a rather intelligent Collie pup. Each morning when the Montreal Gazette is thrown off at his gate, the dog rushes out and brings it to the house. The paper is not delivered on Sunday morning and the pup evidently knows that because it never goes after the paper on that morning. However, Mr. Cinnamon wanted to test his dog's intelligence, so recently he left an old copy of the paper at the gate on Saturday night. The dog did not go for it on Sunday morning, but on Monday morning it went to the gate as usual. The old paper and the new one were both there, but they didn't fool the pup—he returned to the house with the latest edition, compietely ignoring the other copy. Mr. Cinnamon thinks he has a pretty smart pup, and we agree with him.

Bessin Store Closed.

Owing to the Jewish New Year, Bessin's Departmental Store will be closed today and Friday, but will be open on Saturday as usual.

Found $100 Bond.

Sam Turland, 183 Pearl Street East, Brockville, has reported to the Brockville police department that he had found a Dominion of Canada loan bond worth $100 in Williamsburg, a few days ago.

Approaching Marriage.

Mr. and Mrs. J. A. Sanderson, Oxford Station, announce the engagement of their daughter, Jessie Margaret Ann, to Gideon Joseph Jackson, son of Mr. and Mrs. R. L. Purcell, of Kemptville. The marriage will take place shortly.

Harvest Home Supper Held.

The Harvest Home Supper, held in St. Paul's S. S. Hall, last Friday evening, was largely attended. The program, presented by talent from Ottawa, was greatly enjoyed. The artists were procured for the occasion by Mr. Harry Rodney. The supper was sponsored by the Ladies' Aid Society.

Toxoid Clinic Dates Changed.

Toxoid Clinics scheduled to be held in district schools on October 10th, will be held as follows on Wednesday, October 9th, owing to the Teachers' Convention being held on the former date: S. S. No. 18, Mountain Ridge, 1 p.m.; S. S. No. 7, Vancamp, 1.45 p.m.; S. S. No. 6, Inkerman and S. S. No. 3, Oak Valley, 2.30 p.m. at Inkerman.

Preaches Final Sermon.

Mr. Harry Rodney, who has been student pastor of St. Paul's Presbyterian Church for the past four months, has returned to the Montreal Presbyterian Theological College, to complete his studies. He preached his farewell sermon on Sunday morning last. During Mr. Rodney's brief pastorate here, he has made many friends, all of whom will wish him every success in his ministerial career.

Local Banker Transferred.

Mr. Dwight Guy, a member of the local Bank of Nova Scotia staff, has been transferred to Ottawa for two weeks on relief duty. Where he will be located after that has not yet been definitely decided, but he does not expect to return to Winchester. Mr. Guy entered the local bank three years ago. He was a member of the Stormont, Dundas and Glengarry Highlanders, N. P. A. M., and was with that battalion at Petawawa Camp for two weeks.

Question For Ballot.

There is only one phrasing which may be used in submitting to electors this fall the question as to whether they want a municipal election next year. The Ontario Government gave municipalities the right to decide this question for themselves, but made certain that the ballot would be worded in the manner desired. Therefore the question which will be asked of electors is: "Are you in favor as a wartime measure under the Local Government Extension Act, 1940, of the municipal council elected for 1941 holding office for the term of two years?"

Miss Rutherford Honored.

Prior to leaving Winchester for Ormond, where she will reside in future, Miss Jessie Rutherford was tendered a farewell at her home on Main Street, East, a few days ago, by friends and neighbours, who presented her with a Crystal Base Reading Lamp and End Table. The presentation was made by Miss Nora Elliott, while an appropriate address was read by Mrs. R. F. Willson. Miss Rutherford made a fitting reply, after which dainty refreshments were served. Those present included members of the congregation of the local Baptist Church, a number of friends and neighbours.

Local Man Fractures Heel.

The many friends of Mr. Edward P. Erratt will be sorry to learn that he is suffering from a serious injury to his right heel, at the home of his niece, Mrs. Harry Patterson, Merrickville. Mr. Erratt went to Merrickville last week to erect a silo on the Patterson farm, and while engaged in the work, had the misfortune to fall, fracturing his heel in three places, and sustaining several body bruises. His condition will compel him to be laid up for several weeks.

H. S. Field Day Next Wednesday.

The annual High School Field Day will be held at the High School Campus next Wednesday afternoon, and the public are cardially invited to attend. Competition will be for the several cups and medals, emblematic of the school Athletic championship.

Quite Active In 84th Year.

Painting a house from the top of a thirty-foot ladder is only child's play for Mr. Saul Shaver, one of Winchester's veteran painters. Mr. Shaver, who is in his 84th year, says he doesn't mind it one bit. He can climb to the top of his ladder and paint as good as he ever did, only the advancing years have probably slowed him up a little. At present he is engaged in painting the home of Mrs. Belle McCourtie on St. Lawrence Street. Asked if he wasn't afraid to climb so high at his age, he said: "It doesn't bother me at all—I've been doing this kind of work for 67 years, and I've never fell from a ladder yet." He did state, however, that he had taken the odd dizzy spell recently, but that he overcame this by taking a box of liver pills.

Seeing Mr. Shaver swinging his paint brush from the top of a lofty ladder, at the ripe old age of 84, reminds us of the late Mr. Herbert Empey, a local stonemason, who worked from high altitudes right up until a few months before his death.

SOCIAL AND PERSONAL

Rev. S. H. Soper was the week-end guest of Mr. and Mrs. Geo. E. Earle.

* * * *

Mrs. Robert Crowder spent a few days last week visiting friends in Ottawa.

* * * *

Miss Joyce Blaney, of Maxville, was the Sunday guest of Miss Fern Pickering.

* * * *

Mrs. Aaron Sweet, of "The Ship's Mate," Morrisburg, is the guest of Mrs. Jas. H. Ross.

* * * *

Mrs. Lyle Summers and children, of Ottawa, are spending a week with her mother, Mrs. Robert Bell.

* * * *

Mr. and Mrs. Thos. Harbison, of North Gower, were Sunday guests at the home of Mr. and Mrs. E. Kellogg.

* * * *

Mrs. Wm. Goodwin, who has spent the past two months with Mr. and Mrs. Wm. Steele, returned to her home in Ottawa.

* * * *

Mr. and Mrs. Jack Graveley and daughters, Barbara and Margaret, were Sunday guests of Mr. and Mrs. E. Kellogg.

* * * *

Mr. and Mrs. F. E. Crowder, of Williamsburg, were the guests of Mr. and Mrs. Russell Crowder and other relatives last week.

* * * *

Mrs. Maude Summers has returned home after visiting with her sister, Mrs. George Smith, and Mr. Smith and family, at Campbell's Bay, Que.

* * * *

Mr. Ernest Erratt, of Massena, N. Y., was a recent guest at the home of his brother, Mr. John Erratt, and Mrs. Erratt, of the Melvin Settlement.

* * * *

Mr. and Mrs. W. J. Hamilton and son, Ralph, of Winnipeg, spent a couple of days with the former's brother, Mr. T. D. Hamilton, and Mrs. Hamilton and family.

* * * *

Rev. and Mrs. W. S. Atchison spent the week-end in Parry Sound where Rev. Mr. Atchison conducted the Sunday services in Rev. S. H. Soper's Church.

* * * *

Mr. John Christie has returned to Guelph to resume his studies at the O. A. C., after spending his vacation with his parents, Mr. and Mrs. E. J. Christie.

* * * *

Miss Mary Rowat, of New York City, formerly of Winchester, and nephew, Mr. Wm. Rowat, of Montreal, who are enjoying a motor trip in Ontario, called at the home of Miss Mary Empey on Wednesday.

* * * *

Mr. and Mrs. Roy Stone, Hamilton; Mr. and Mrs. Norman Durant and family, Mr. and Mrs. Wilfred Stinson and daughter, Beryl, and Miss McLean, of Ottawa; Mr. and Mrs. V. Steele and children, of Winchester Springs, were Sunday visitors of Mr. and Mrs. Wm. Steele.

* * * *

Dr. C. A. Smith, of St. Marys, Ont., was renewing acquaintances in town one day last week. It was Dr. Smith's first visit to Winchester in several years and he noticed quite a change in the village, and was surprised to find that many of the older citizens had passed on.

MISCELLANEOUS SHOWER

Mrs. Herman Strader and the Misses Della Barkley and Jean Hodgson were hostesses at a miscellaneous shower, held at the home of Mr. and Mrs. Wm. Scott, last evening, in honour of their daughter, Miss Willow Scott, whose marriage takes place Saturday.

The guests were received by Mrs. Chas. Barclay.

At an appointed time the bride-to-be was escorted to a seat of honour by Mrs. Strader, while Miss Barkley presented her with a shoulder knot of cut flowers. The address was read by Miss Hodgson, while a basket, laden with numerous miscellaneous gifts, was carried into the room by the little Misses Maple Scott and Elsie Larocque, and was presented on behalf of those present.

The bride's book, containing the names of the guests, was presented to the guest of honour by little Miss Mary Barkley, daughter of Mr. and Mrs. Robert Barkley.

Following the presentation, Miss Scott replied, thanking her friends for their beautiful gifts, after which all joined in singing: "For She's A Jolly Good Fellow."

During the evening musical numbers were contributed by Misses Joyce Crawford and Jean Hodgson, on their guitars. Candy was served by the Misses Doris and Dorothy Annable, Joyce Crawford, Marjory Whitteker and Jean Hodgson.

JUST OUT

Radio's Newest Thrill

THE

"MIRACLE"

SHORT - WAVE

"TUNER"

The only tuning system that can locate and "expand" the signal of every audible station on the entire short-wave spectrum from 16 to 49 metres! Makes foreign tuning ten times easier, clearer, faster and positive! — Yet costs no more than ordinary 'band-spread' sets. Insist on seeing this new sensation, now on display at our store.

Alex Davidson

Jeweller & Radiotrician

PHONE 75 - WINCHESTER

CASS & CASS

W. J. CASS, K.C. Winchester Phone 11 and F. M. CASS, M.A. Chesterville Phone 13

BARRISTERS, SOLICITORS, NOTARIES

Evening Appointments on Request

THIS WEEK AT THE

Snow White Grocery

We Have Delicious

"Arrowroot" Biscuits at 2 lbs. 29c

"Lemon Puff" Fancy Biscuits and "Melt in Mouth" Fancy Biscuits at 29c per lb.

"Picadilly Sweets" ..per pkg. 15c

Also Ask Us For

"Kleen-Brite" Cleaning and Polishing Paste—Antiseptic, Harmless and Cannot Scratch—Polishes as it Cleans—Melts Dirt Away. For all Household Use. Price 25c

Sunshine Cut Macaroni, 2 pkgs. 25

Sunshine Spaghetti, 2 pkgs for 25c

Kellogg's All-Wheat Breakfast Cereal 15c or 2 pkgs. 25c

Aylmer Vegetable Soup, 10c a tin

This week end we shall have on hand "Blue Ribbon" products. Tea Coffee and Cocoa.

ALVIN B. COWAN, Prop.

PHONE 79, WINCHESTER, ONT.

"West End" GROCERY

ACE COFFEE, 1 lb. Sealed Tins 49c

Fresh Ground COFFEE ...39c lb.

Sweet Mixed PICKLES 25c

H P SAUCE, 8 1-2 oz. bottle 35c

Prepared MUSTARD, 25 oz....18c

Freshee SALTED SODAS, 2 lb. 25c

TEA BISK 35c

RED RIVER CEREAL 25c

WHEAT FLAKES, ..5 lb. bag 25c

FRUITS and VEGETABLES

M. Harper & Son

Phone 72 - We Deliver.

Military Hospitality FUND

R.C.M.P. BAND

Featuring

MILITARY, FRENCH-CANADIAN and SCOTCH AIRS

VOCAL and INSTRUMENTAL SOLOS

MUSICAL NOVELTIES

Other Features Being Arranged.

Sat., Oct. 5

8.15 p.m., (D.S.T.)

Cornwall Armoury

PROGRAM SPONSORED BY CORNWALL KINSMEN CLUB

GENERAL ADMISSION

Adults 25c - - Children 10c

Members of C.A.S.F., N.P.A.M., and R.C.A.F. units and the Volunteer Civil Guard will be admitted without charge and will be entitled to a complimentary ticket for one person accompanying them.

AT UTMAN'S

You can buy

FRUITS

VEGETABLES

CANNED GOODS

CEREALS

PICKLES

OLIVES

PEANUT BUTTER

CAKES

and DRINKS

WE BUY EGGS

J. E. UTMAN

Prompt Delivery.

Phone No. 7, Winchester.

Has your Subscription expired?

FOR WEEK END SHOPPERS



Rolled ROAST BEEF 20c

Lamb & Veal Stew 2 lbs. for 25c

WHILE IT LASTS

Fresh Killed Chickens

Reynold's Meat Market

Telephone 85 - - Winchester.

WE BUY ALL KINDS OF LIVE STOCK.

UP!

Price Are Going

Householders intending to purchase furniture would be using good judgment to place their orders now. Furniture prices are definitely on the up-grade. As long as our present stock lasts, we will sell at the lower prices, but new shipments will be much higher. Let us figure with you on your Home-Furnishing needs.

J. L. DIXON, Furniture Dealer

Funeral Director—Packard Ambulance Service

TELEPHONE 13 - - WINCHESTER, ONT.