Copyright 1954 Kenro Corporation

PRICE 15c

The Iroquois Post

VOLUME LIII — NO. 44 SECOND CLASS REGISTRATION 1361 WEDNESDAY, APRIL 28, 1976

Provincial Grants Lowered

Education Budget Ensures Tax Hike

Residents of Iroquois and Matilda Township can look forward to higher taxes this year, partly as a result of the budget brought down by the Stormont, Dundas and Glengarry County Board of Education. The budget for 1976 for both elementary and secondary education was presented by K.F. Campbell, Chairman of the Finance Committee and TR. Leger, Director of Education.

Both men stated that the Ministry of Education's new approach to funding has placed severe constraints on the Board and has made it necessary to raise more money through local levy, primarily a substantial increase in the mill rate over last year's figures.

Mr. Leger has stated that the figures that were finally arrived at were a reduction from what was originally hoped for. Some cutbacks had to be made to keep the budget at the figures that were finally arrived at. The primary concern, teaching, will not be greatly affected as no teachers will be laid off, and the pupil-teacher ratio will rise only fractionally.

Cutbacks did include the freezing of all elementary and secondary school budgets at the 1975level as well as the elimination of all site improvements for 1976 and a one-year halt to the purchase of new sites. In addition, all overtime has been curtailed and a one-year freeze has also been imposed on the elementary French program. Capital purchases were also excluded from the 1976 budget.

The Board was not surprised at the new budget figures in light of the Ontario government's new policy which places greater financial responsibility for education on the shoulders of each municipality. Although there has been no ceiling on spending imposed by the government, each board must bear the cost of any expenditure in excess of what is covered by government grants.

The budget presented by the Board calls for $30.7 million with $11,078,808. going towards public elementary schools and $19, 672,966 going towards secondary schools, an overall rise of about 16 per cent from the 1975 figures.

Now that these figures have been presented by the school board, area municipalities will be able to complete the preparation of their budgets. Both Iroquois and Matilda Township clerks are working on the figures and while the final outcome is not known, there is little doubt that taxes will be up over last year.

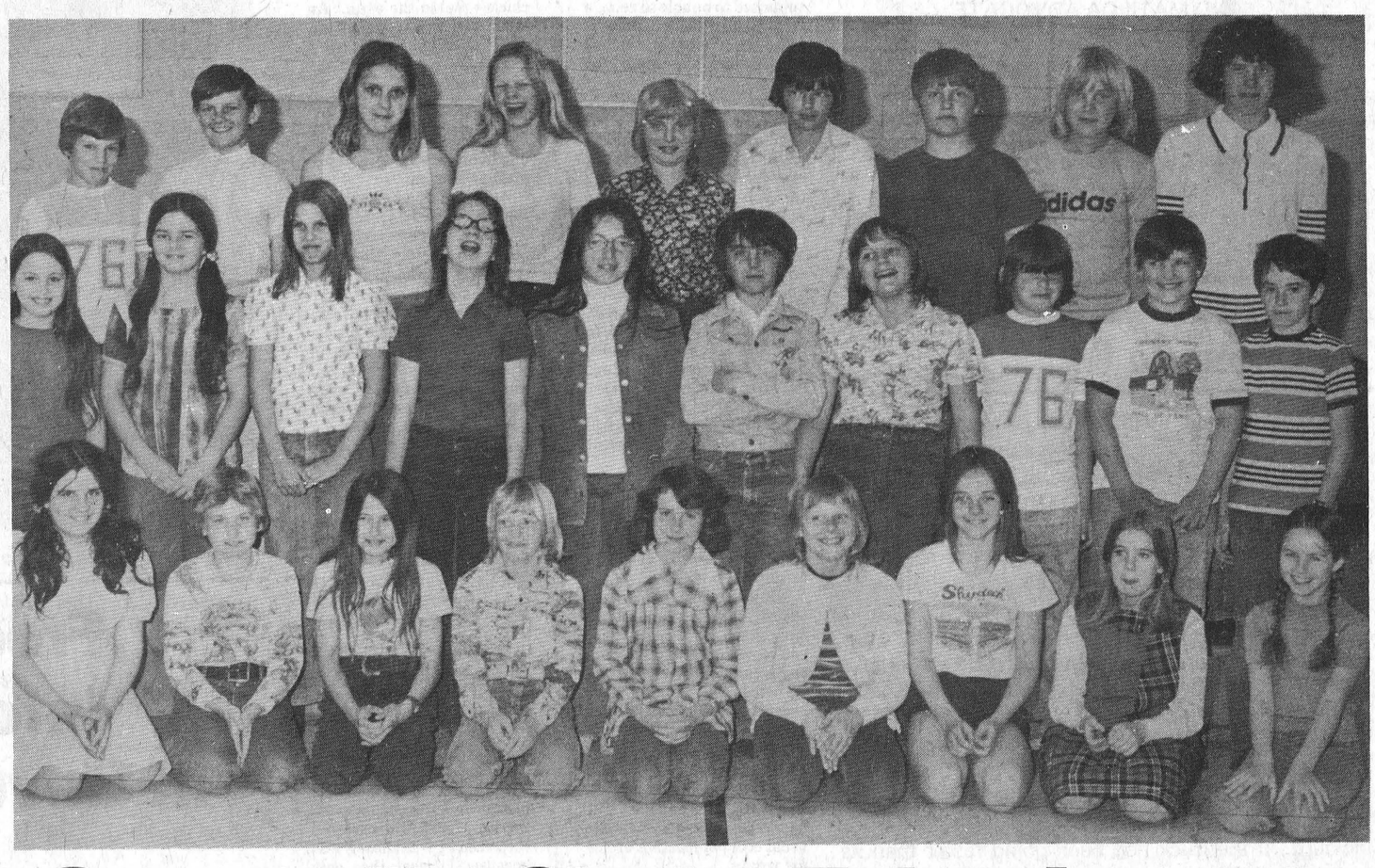

Stampville Choirs Take Awards

The Senior Choir at Stampville Public School (from left to right) Front Row - Bobby Strader, Oliver Jackel, Susan Zyp, Nancy Tschoumy, Brenda Vanderpoel, Graham McMartin, Ralph Straube, Jeffrey Tschoumy, David Beatson. Middle Row - Jennifer, Gazley, Debbie McMartin, Cheryl Murdock, Arlene Armstrong, Lisa Zeron, Glen Fawcett, Ute Straube, Ricky James, Ronnie McMillan, Michael Tryon. Back Row - Bloria Gore, Leslie Casselman, Andrà Fawcett, Murray Froats, Sherry Gillard, Kim VanBeilen, Lisa Martin, Anna Murdock, Susanne Jakel. Post Staff Photo

Both the Junior and Senior Choirs from Stampville Public School have won first prize in their category at the Kinsmen Music Festival in Cornwall. The festival, which was held on Monday, saw choirs from schools in the three United Counties competing for the honours.

The Senior choir competed against Rothwell Public School in Ingleside and Cornwall's West Front Public School to win their first, while the Juniors took the prize as the only group entered in that category. The choirs have been preparing for the event for the past several weeks, under the direction of the music teacher, Mrs. Edna Smeath.

Two duets also performed in the festival and they were comprised of Ute Straube and Susan Yzp in one, and Leslie Casselman and Brenda Vander Poel

A complete account of Education Week activities at Stampville Public School and pictures of the choir appear inside this week's Post.

Committee To Plan Community Forum

A Community Forum is being planned for Iroquois and Matilda Township, at a date yet to be established, sometime during the fall. Representatives from various social, athletic, and service organizatiions, along with a number of interested individuals met in the council chambers at the Iroquois Civic Centre on Tuesday night to hear a presentation by Clare Woodbury of the Institute for Cultural Affairs and to discuss the idea of a Community Forum.

The open meeting of the Iroquois Recreation Committee was held to allow all groups in both Iroquois and Matilda a chance to hear what is involved in the day-long Community Forum program. Mr. Woodbury, a resident of Ottawa and a dedicated convert to the potential that a Community Forum generates, spoke to the group about forums he has been involved with, and of the work that his organization, the Institute for Cultural Affairs, does. Under questioning, he stressed that the Institutewas in no way a government body, but rather, a non-profit chartered corporation.

The scope of the work of the ICA is wide and varied, ranging from management seminars for business executives to comprehensive community development projects around the world, and to events such as the Community Forum. The ICA describes the Forum as a one-day think tank, providing an arena for the exchange of ideas, aspirations, gripes, and hopes for the future.

A similar event was held in Cardinal earlier this month with what organizers felt was enthusiastic response. The day is geared to the intertests of all age groups with activities for the children, a luncheon, and plenty of fellowship along with the working aspect of the day. Before the day finishes, a number of practical proposals for the future of the community are prepared, along with a song, story and symbol for the community involved.

There was some discussion at the meeting about the need for such an event when there are already so many organizations at work within Iroquois and Matilda but it was generally agreed that, as one person put it, "The left hand never knows what the right hand is doing."

John McAllister, speaking for the Iroquois Recreation Committee spoke of some of the

see Forum, P.12

Turbo Sets Speed Record

C.N. Announces New Rail Service

Canadian National Railways has announced an increased passenger service for Eastern Ontario and, as part of their inaugural campaign, CN's Turbo train set a new Rail speed record near Iroquois last Thursday. The Turbo was on a special run from Toronto to Montreal with a number of reporters and railway officials on board. A special speed test was conducted between Prescott and Morrisburg which saw the train hit a speed of 140 miles per hour just west of Morrisburg, breaking the old record of 129 miles per hour, set by CP on a run from Montreal to Quebec City.

The railway has also begun a rail-liner from Brockville to Montreal, with stops in Prescott and Cornwall. The rail-liner service, a first for Eastern Ontario has been underway for some time in Southern Ontario and will provide two trains daily in each direction.

Iroquois Deputy Reeve Frank Rooney initiated a proposal at Counties council to request CN to investigate the possibility of having a train stop at Morrisburg for the benefit of Dundas and Stormont County residents. The motion is still under consideration, but there has been speculation that this rail-liner would be an ideal train to have stop at Morrisburg.



No Let-up in Liquor Violations

Morrisburg OPP report another busy weekend with the breathalyzer machine as they laid charges against six impaired drivers and charged one person with public intoxication.

Last week the detachment reported charges being laid against eight people for impaired driving. An OPP spokesman attributed the high number of charges at this time of year to the fact that while people are more aware of police spot checks over the Christmas and New Year's season, they are more likely to think that they can get away with impaired driving at other times of the year.

Parents Struggle To Keep School For Another Year

No final decision has been reached in the controversial discussion to close Williamsburg Public School. A meeting was held last week at which a committee of board trustees and administrators outlined their reasons for wanting to close the two-room school and bus the students to the newer, larger school at Elma about five miles away.

A petition containing some 100 signatures was presented to the committee by the delegation of about 30 residents who turned out for the meeting. They made it clear that they would be quite happy if their school was kept open for good, but if that could not happen, they wanted assurance that it would remain open at least until proper facilities can be provided at Elma. As it stands now, a portable classroom will have to be installed at Elma to handle the increased number of students that is expected this fall.

The school at Williamsburg is about 85 years old and is the smallest one remaining in the three United Counties. The parents feel, however, that it is quite adequate and that having their children within walking distance of home is worth not having a modern building.

The Board feels that the expense incurred in operating a separate building with two full-time teachers for fewer than 50 pupils is somewhat of a luxury that can no longer be afforded, and has stated that with the increasing financial hardships that it is facing, it cannot justify continuation of such a set-up. The enrolment this fall is expected to drop by 10 pupils, making the situation even less financially viable.

Plans were in the works to expand the school at Elma before the Williamsburg school was closed but the budget issued last week by the Board has not made any allowance for new building projects. The Ministry of Education has imposed a freeze on funds for building.

A decision is expected to be announced at the monthly meeting of the Board on May 14th.

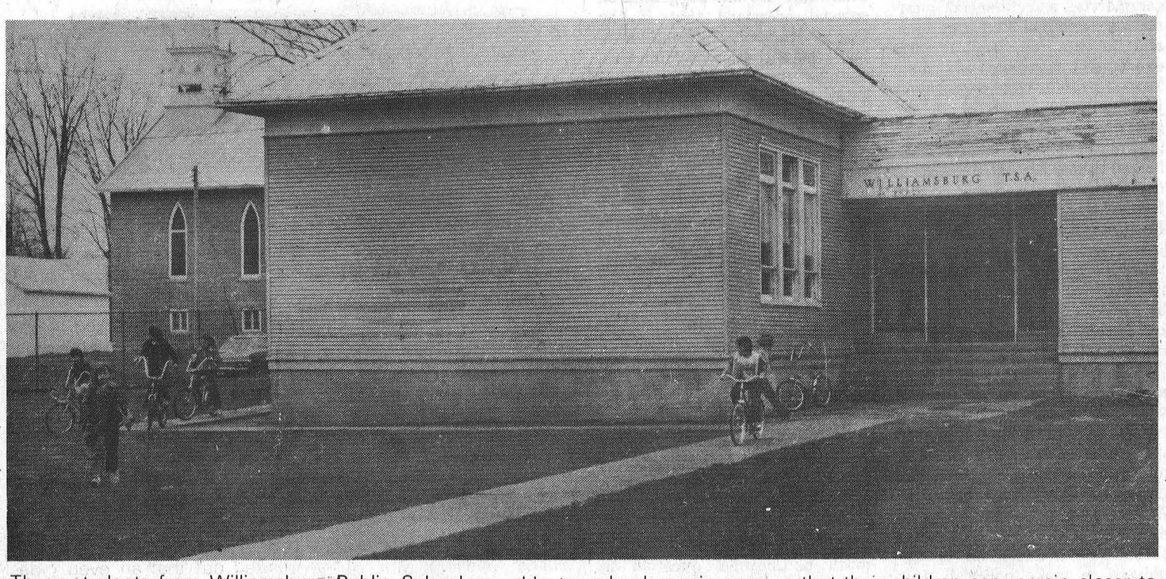

These students from Williamsburg Public School are able to walk home for lunch and their parents would llike to see the school remain open so that their children can remain closer to home. Post Staff Photo

Lights For Hainsville

There won't be any excuses for not being able to find your way home in Hainsville any more, now that the street-lights that have been in the planning stages for about 9 months have been installed. The bright modern lights are along the east west portion of the road and provide a bright light to ensure night-time safety.

Post Staff Photo

Frank Street is the name that has been given to the short street running in front of Angus Pontiac Buick's Texaco station. In addition another section of the shopping plaza parking lot will be paved.

Paving Contract Awarded

Iroquois Village Council has awarded a contract for paving of some village streets to Cornwall Gravel for the sum of $36,251.10. The work is expected to be done during the second week of June.

Tenders were opened at a special meeting of council last Friday with bids being received from four firms. The work to be done was broken down into four divisions-streets, medical building parking lot, firehall parking lot, and beach parking lot, with a price per ton and a total price for each area being provided by the contractors. The work called for application of approximately 2,213 tons of hot mix pavement with prices as follows: Brundidge Construction, Ottawa $39,376.; Beaver Asphalt, Ottawa-$36,928.14; Roads Resurfacing, Chesterville $43,067.50; Cornwall Gravel-$36,251.10.

It was noted that under the grant structure used by the Ministry of Transportation and Communications, the grant paid to the village is based on acceptance of the lowest tender and if a higher one is accepted, the village must pay the difference. Council members were pleased to see that the prices quoted this year were considerably lower than those of last year. Because funds were not available in time last year, no paving was done and council was pleased that having to wait for a year had actually worked out for the best. It was felt that because the work is being done early in the season, the village was in a position to get a lower price.

Streets that are to be paved are as follows:Caldwell Drive .35 mile), Ellis Drive (.20 mile) College Street (.20 mile), Charles Street (.20 mile), Elizabeth Drive (.10 mile), Victoria Street (.10 mile), Frank Street (.05 mile).

Car Burns

Iroquois volunteer firemen answered a call around 9 a.m. Saturday to a car fire on the Brinston Road.

Gerard McDonald of Brinston was driving north on the Road when he smelled smoke and upon opening the hood, discovered flames. The fire destroyed the interior of the 1969 Datsun.

the EDITORIAL

The Iroquois Post

AND MATILDA ADVOCATE

Published every Wednesday at Iroquois, Ontario
Member of CWNA Member of OWNA
Subscription Rates: $7.00 year in Canada; $8.00 in U.S.A.

JAMES W. MORRISON, PUBLISHER
JIM MILLARD, EDITOR

Published by:
IROQUOIS PRINTING LIMITED

Three Years To Go

Last week's little incident that saw the Matilda Township fire tanker in the ditch along County Road 1 provided ample proof (as if proof was needed) that the road is unsafe. Quite true, there was no real harm done and everyone present had a few chuckles at the expense of the truck driver, but the fact remains that County Road 1 is one of the worst roads that we've ever driven over.

We seriously doubt that there are very many other roads in the Counties system that have as large a volume of traffic on such a poor road. County Road 1 is one of the two main access roads from "the front" to Matilda Township and parts north. As such it is covered daily by most school buses, milk trucks, fuel oil trucks, feed trucks, and passenger cars.

There are a lot of "if's" surrounding the fire-truck incident. If the truck had been going faster than its approximate 25 miles an hour, it would likely have hit a tree, injuring the occupants. If it had gone into the ditch on the way home, who knows what damage may have resulted.

But the biggest "if" in our mind is if the fire-truck had been a school bus filled with children, perhaps going a bit faster. What would have happened if it had gone into the ditch and had hit a tree1 Some will argue that this is carrying the hypothesis a bit too far. We agree. But it's certainly not out of the question. School buses and their drivers are subject to the most rigorous government inspection, but we've never heard any mention of the government condemning the road that the buses must drive over.

The main problem with the road is its width, or rather lack of width. We have heard from several sources that it presents quite a challenge for both drivers when the school bus meets the bulk milk truck going in the opposite direction. Even two big cars passing is a bit tricky, especially in winter.

In fairness to the United Counties who administer the road, we must note that it is in the -year plan with rebuilding rescheduled for the summers of 1979 and 1980. At that time it will be upgraded to a first-rate road, able to the volume of traffic it gets. But that's a full three years away. The 5-year plan undobtedly has many good points for budgeting purposes and for scheduling, but we would hate to have to try and justify the plan to a parent whose child has been injured or killed in a school bus accident that was attributable to the condition of the road.

Bill Smiley
The BIG Lie

WHEN you manage to totter through to what is euphemistically called these days "middle age," you are supposed to be able to relax a little, slow down, take it easy, enjoy all those things you never had time for before.

After all, your kids are grown up now, and on their own. The mortgage is paid off, or nearly. Passion is not exactly spent, but let's say that you don't exactly turn to jelly at the sight of a big buzoom.

If your health is reasonable, you should have a quarter-century of mellow living ahead, time to travel, to contemplate your navel, to read all those books, to cultivate your own garden, before you are quietly shuffled off to one of those institutions with the ghastly names, like Sunset Haven or Trail's End Paradise.

I am here to state, quietly but with grim ferocity, that this is one of the Big Lies perpetrated by our society on young people when they are raising their children.

It's a lot of poppycock, chaps. Take my advice and have all the fun you can while you're young. Go to Europe, buy a farm, take a year off. Do what you want to now, because you won't have time when you're middle-aged.

I just sat down here for a minute, to stop my head spinning, and it struck me that it's the first chance I've had to sit down and take my usual cool perspective of life for weeks.

Life is not exactly a gay, mad whirl when you're middle-aged. It's more like a case of the blind staggers.

Just for example. If we're not running in one direction to see our two grandsons, we're running in another to see their 83-year-old great-grandfather.

Recently, in a wave of good feeling, we decided to treat my daughter and her husband to a night out. They are students, broke, and never get out. So I hawked up the price of dinner and a show, and my old lady told them we'd be delighted to baby-sit.

Fine. Any grandparents would do it. But it was akin to a disaster. First-born grandbabby, Pokey, was so wild with excitement at seeing his favorite toys, servants and sycophants, that he ran around the apartment like a demented chipmunk, up and down over the furniture, leaping into arms, jabbering and laughing and roaring with defiance at any effort to cool him down.

And the other guy, the little, fat new one, is a bawler. He doesn't even bawl at the drop of a hat. He bawls at will. And at Suse. That's my wife. I'm Will.

The young couple left at 6.30, baby asleep, Pokey fed. Two minutes later, the bawler was at it. Two *hours* later, he was still at it. Somewhere in there I'd managed to stick our dinner (a frozen chicken pie) in the oven. At 8.30, my wife was sitting with him on her knee, trying to give him a bottle with one hand and spear a bit of chicken pie with the other. Across from her, I sat with Pokey on my knee, feeding him every second bite of my meagre portion.

At 9.20 we had them both asleep. We collapsed. At 9.45, little fatso woke up and bleated for titty. He scorns the bottle. Suffice it to say it was a long evening.

But that was unusual, you say. Most of your life is pretty tranquil and even in tone. Well, that's what you think, Buster. I didn't even curl this past winter, and scarcely had time to blow my nose.

Right now, aside from a full day's teaching, I am doing the advertising and publicity for the school Open House, preparing to be a guest on a panel discussion and modelling for an art class. In my spare time, I mark papers and prepare lessons.

Modelling, did I say? Yep. I'm a model. The art department at the school wanted a live model. They conned me into it by pretending they wanted somebody with character in his face. Well, I have lots of that: wrinkles, broken nose, bloodshot eyes, the lot. Later, I discovered the reason I was chosen was because I was the only teacher who had a spare that period, except for one woman teacher, and she refused to model in the nude.

I didn't. I was all for it. So were the student painters. But the puritanical old administration wouldn't allow it. They were afraid they'd have girl art students fainting all over the place. Not in awe. In horror. So I have to do it in a loincloth, with a mask over my eyes so they won't know who I am.

You think I'm busy? You ought to see my wife. Aside from her regular housework, she teaches piano, knits and sews (simultaneously, it seems to me), prepares the income tax return, chooses and uses new paint and wallpaper, runs around trying to find clothes for two grandsons, and gallops down to Simpson's order office to return things three times a week (it was she who put Eaton's catalogue out of business.) And we haven't even started on the garden yet.

So. Just a word of wisdom to you young people. Don't swallow that bromide about a serene middle age. It's about as serene as Saturday night in the corner saloon.

Gather ye rosebuds while ye may,
Ye won't have time when ye're old and gray.

©The Argyle Syndicate Ltd.



This Trillium, nestled close to a fallen Birch tree is a sure sign that Spring has come to Ontario. Photo By JP

Freedom of Information in Government

by Walter Baker, M.P., Grenville-Carleton

Ged Baldwin, the Progressive Conservative Member of Parliament for Peace River, Alberta has launched a cross-Canada tour to gain public support for passage of a freedom of Information Act.

He says the tour has two objectives: to inform people about the need for such legislation and to secure as much support and publicity as possible to ensure its passage.



WALTER BAKER

In Mr. Baldwin's opinion--one that is shared by me--people today feel separated from the process of government. They feel alienated from government and cynical about what government is doing. He believes that the Freedom of Information Legislation he has drafted, Bill C-225, will go a long way towards removing much of the existing disaffection, and he says it would reassure the public that the government is willing to mend its waays and share some of its accumulated knowledge with the public.

Bill C-225 puts the onus on the federal government to furnish information when requested, with the exception of truly sensitive matters, such as national security, foreign policy, trade secrets, other confidential commercial and financial information, criminal investigations, and private or medical files exempted by law, such as Income Tax. It provides for independent judgment by a court if the government refuses to furnish information on request. The Bill's formal title is **An Act Respecting the Right of the Public to Information Concerning the Public Business.** Mr. Baldwin, who has just recently accepted an invitation to become Chairman of a non-political citizens' committee on Freedom of Information, has been promoting the issue heavily over the past six years.

The public and the media have a right to know what the government is doing; they have a right to greater accessibility of information in government agencies, which is what Mr. Baldwin's legislation is all about. And they also have a right to expect and to be assured that those who are elected or appointed to make policy in this country, to carry out government business in this country on behalf of the people, are above reproach.

As pointed out by Opposition Leader Joe Clark, in a speech on March 31st to the Ottawa University Common Law Student Society, the controversy over the recent "Judges' Affair" illustrated two important facts about this second aspect of freedom of information.

Mr. Clark said that "despite thesystematic weakening of Parliament over the last decade, that institution can still force a majority government to do things it doesn't want or plan to do. Information and action," he said, "came slowly during the course of consecutive Question Periods, and Canadians still have been denied important information about the conduct of Ministers prior to the placing of an improper telephone call to a judge. But we were able to bring the government to account when it was wrong, and I think that all of us, whatever our partisanship, are encouraged by that demonstration of the effectiveness of Parliament."

Mr. Clark also said that the second consequence of the debate on the Judges Affair "is that it is clear that the government and the Opposition Parties disagree profoundly about the standards of conduct that should apply to people in public office and in public life."

"The Prime Minister," he said, "has been content to chastise a Minister, instead of accepting his resignation, and has refused to reveal to Parliament information which might raise questions about the propriety of conduct of other Ministers. ." The Prime Minister's position, according to Mr. Clark, "Is that only in cases of clearly illegal action would he feel it necessary to take any effective disciplinary action against a Member of his Government. Indeed, the Prime Minister has gone even further than that. He has suggested on several occasions that if the Opposition wants information about the activities of Ministers, we must first lay a charge."

Mr. Clark pointed out that the present Prime Minister's approach, with respect to establishing a code of conduct for his Ministers "is, in effect, to set no standards at all". This is in striking contrast to the established strict code of ethics for Cabinet Ministers laid down by his predecessor, Prime Minister Lester B. Pearson in 1964 which reads..."It is by no means sufficient for a person in the office of a Minister, or in any other position of the responsibility in the public service, to act within the law. That goes without saying. Much more is required. There is an obligation not simply to observe the law but to act in a manner so scrupulous that it will bear the closest public scrutiny. The conduct of public business must be beyond question in

see FREEDOM - P. 7

100 LINES

by J.M.

Sunday night's little snowfall seemed to be sent as winter's parting attempt to get in one last jab at all of us unsuspecting souls who have exchanged the snow shovel for the rake and have put snow tires in the basement for the season. We know of at least one person has put in a bit of a garden already and he reports that the radishes are up and the lettuce is beginning to make an appearance. We sure hope that it's iceburg lettuce. Where else could you spend one weekend sunning yourself in near ninety degree temperatures and the next watching the snow pile up on the tulips.

Iroquois councillor Jack Fetterly mentioned at last week's special meeting that the new snowplow should be delivered on May 18. There was a lot of kidding that we'd have to arrange for a bit of snow at that time, in order to give it a trial run, but surely no one on council has that kind of contacts in higher places. Hopefully this little snowfall on the weekend was just a fluke,and was not a demonstration of some person's abilities in the supernatural. If it was, he has our vote this December.

As you can see we've adopted a new format with typestyle to match. The Post's new typesetting equipment is officially installed and within a few weeks we are hoping to have everything changed over and most of the bugs worked out. The changeover period is not without its frustrations. As everyone who has ever tried to discuss an invoice with a computer knows, they are strong willed little devils and don't give in without a fight. It's just a matter of learning their language and then warning them in that same language what will happen if they don't co-operate. We spent a good deal of time with one piece of equipment trying to figure out why it could not print a simple number, a task that shouldn't be too difficult for even a computer. Each time we hit several number keys, the machine let out a few electronic whimpers and then rolled over and played dead. A few attempts at trouble shooting finally turned up the fact that our particular model was ordered with a bilingual brain, but was delivered with an English keyboard. Until we can get it signed up for a government French immersion program, we'll have to be very careful about which language we use. Another session like that could be fatal-- to us.

Just when we were all thinking that the Post Office was the biggest fat-cat of them all, a press release arrived extolling the virtues of the Olympic fund-raising lottery that it is holding. It's supposed to benefit the Olympics, the postal employees, and the general public by offering a trip for two anywhere in Canada. All that's involved is buying 50 cents worth of Olympic Action Stamps and putting them on a postcard supplied by the salesman. Then the Olympics receives some money from the sale of the stamps and the buyer and seller of the stamps both become eligible for a free trip. On the district level, draws will also be held for Olympic Stamp Sculptures with a value up to $300.Not a bad deal for 50 cents, but let's hope that the winner gets some sort of guarantee that his postcards will get home before he does.

HAINSVILLE

A couple of weeks ago we raised the question of how the hamlet of Hainsville came to be spelled the way it is when everyone in the area who has the name spells it "Hanes". Our request was answered by Robert Hanes (from Hainsville, of course) whose great-grandfather came to this area as a United Empire Loyalist. Hanes' have always lived and worked in the vicinity and around 1887 the settlement was named Hainsville after a businessman, Robert Hanes. Somehow, when the post office was established, the spelling was accidently changed to "Hains" and it stuck from there in in, with everybody else following suit. Mr. Hanes took his information from the 1905 edition of "The Story of Dundas", and it's worth noting that the book was published in Iroquois, in that year, by The St. Lawrence News Publishing House-the grand-daddy of The Iroquois Post. But while the Post Office may adhere to the "Hains" spelling, Mrs. Hanes pointed out that an even older book makes reference to a city called "Hanes". That book is the Bible and if you want to check, it's Isaiah, Chapter 30, 4th verse.



"We've just become part of the nouveau poor."

Lions Beat Hawks - Series Tied At Two Games Each

The Morrisburg Lions have tied the O.D.H.A. Junior 'b' Finals at two all with a win over Hawkesbury on Sunday night The Lions travelled to the Hawks nest and came home with a 5 to 4 overtime victory. The game which was played before 1,400 fans went over three hours before Morrisburg scored the final overtime goal to tie up the series.

In the first period, Doug McNairn scored at 8:09 into the period with Kevin Duvall following closely at 10:43 to make the score 2 to 0. Both goals came with two Hawks in the penalty box. Bill Veley made it 3 to 0 at 10:50. Robert Soucy beat Don McNairn in the nets at 14:48 and Walter Radford scored at 17:57 narrowing the Lions lead to 3-2 after the first period. Kevin Duvall scored on a power play at 16:49 of the second period. The Hawks down 4-2 going into the third came back with a goal at 15:05 by Yvon Joly on a power play, and at 17:00 Luc Beaulne tied the game.

A 10 minute regulation period was played with the Lions scoring at 6:11 to win the game and tie the series. Captain Chuck Lawlor beat Daniel Lalonde in the nets with assists from Kevin Duvall and Doug McNairn. The Hawks were assessed 2 penalties in this period and the Lions were called for 1 - this coming in the last 2 minutes. Hawks pulled their goalie in the last minute and having a 2 man advantage proved futile as Don McNairn kept all shots out. Hawks outshot the Lions 54-47 in the game, and were assessed 10 minors, 1 major.

At 16:55 of the second a stink bomb was thrown into the Hawks players bench. The referee sent both teams to their dressing rooms and tacked the remaining time onto the third period.

Friday - Hawks overpowered the Lions 10-5 before 1367 fans at the Lions Den, to take a 2-1 series lead. Doug McNairn at 12:56 and Kevin Duvall at 13:44 gave the Lions a 2-0 lead with Yvon Joly scoring at 18.50 to end the first period. Luc Beaulne tied the game at 1:08 of the 2nd. Kevin Duvall gave the Lions the lead at 3.55 on a power play, but Luc Beaulne tied the game on a power play at 6:38. Mike Kelly gave the Hawks the lead for the first time, at 9:19. Luc Beaulne scored his 3rd goal of the game at 19:38 on a power play.

The Lions trailing 5-3 going into the third, narrowed the lead at 18 seconds when Kevin Duvall beat Lalonde. The Hawks came back with 5 goals to cave the roof in on the Lions. Mike Kelly scored at 3:57 and 5:03, Andre Cousineau at 6:23 and Yvon Joly at 6:50. Ernie Duval on a power play at 8:10 scored the last Lions goal. Walter Radford completed the Hawks scoring at 19:17 of the 3rd on a power play. Lions received 8 of the 30 minors handed out. Lalonde was injured in the nets for the Hawks with some 8 minutes left in the game and was replaced by Robert Poissant.

Wednesday - Hawks 7, Lions 6. The Hawks using home ice advantage edged the Lions to tie the series. Yvon Joly put the Hawks on the scoresheet at the 37 second mark. Kevin Duvall tied the game at 9:09, and then scored a power play goal at 15:00 to give the Lions a 2-1 lead after the first period. Hawks Doug Kelly tied the game at 3:18 of the second on a power play. 11:30 Joly scored a short handed goal to give the Hawks the lead for the first time. Mike Kelly made it 4-2 at 13:23 on a power play. Kevin Duvall at 18:56 on a power play narrowed the Hawks lead to 4-3, but Kelly scored his second goal at 19:28 to give the Hawks 5-3 lead after 40 minutes of play.

Bob McNairn at 48 seconds of the third and Hugh Gillard at 1:06 tied the game, and defenceman Paul Doney at 5:34 gave the Lions a 6-5 lead, but the Lions were unable to hold back the ever skating Hawks who put on the pressure. Pierre Louiseize tied the game at 16:33 on a power play, and Luc Beaulne won the game for the Hawks at 19:39.

Hawks outshot the Lions 60-46 and received 17 minors, 2 majors and a game misconduct to Jim Radford, who was suspended for the next game. Lions received 11 minors, 1 major and a 10 minute misconduct.

The next game is in Morrisburg on Wednesday evening at 8:15with a 6th game in Hawkesbury on Friday at 8:15 p.m. If a seventh game is necsary, it will be in Morrisburg on Sunday May 2nd at 2:15 p.m.

Post Office To Award Trip In Contest

Canada Post Office launched its own fund-raising Olympic lottery, Thursday, April 15. Dubbed 'Operation 50,000', the contest is to help raise funds for the Olympics in Montreal and Kingston and, at the same time give Canada's more than 50,000 postal employees and the public a chance at winning valuable prizes.

Postal employees have received details relating to the contest plus an initial supply of special contest cards and rules. Employees are encouraged to get 10 sponsors, each of whom would fill out a contest card, mail it using three designated Olympic Action Jumdesignated Olympic Action Stamps (8 and 2¢; 10 and 5¢ and 20 and 5¢) worth 50 cents total, and use their postal code.

The Grand National Prize to be drawn July 28, will be a trip for two to anywhere in Canada served by Canada Post and a commercial carrier, plus $1,500 in cash. For each participating general public winner there shall be a postal employee who wins the identical prize. The same formula will be applied for three Eastern Ontario Postal District draws with prizes consisting of Olympic stamp sculptures.

The first district draw will be conducted at Peterborough, May 17; the second at Kingston, June 14, and third at Cornwall, July 19. Three prizes will be awarded at each draw: 1st Prize-combination set of precious metal Olympic stamp sculptures (gold, silver and bronze) value $300; 2nd Prize-silver set of sculptures, value $60, and 3rd Prize-bronze set of sculptures $30.

Celebrate 100th Birthday

On Friday April 23rd Mrs. Margaret Earle celebrated her 100th birthday at Best View Nursing Home Cornwall. A small party was given for her there by her daughter Mrs. Harvey Barkley, Morrisburg.

Mrs. Earle was born near Chesterville but she spent most of her life in Winchester then spent several years with her daughter near Iroquois.

She was always active in Church and Community affairs. A former school teacher, she attended Morrisburg Collegiate and received the "John H. Meikle" medal for highest marks in the June Leaving Exam 1895 and later graduated from Ottawa Normal School.

Her husband George E. Earle passed away in 1942. Three daughters are also deceased.

Plans Progress For Craft Fair

A planning meeting for the Antique and Craft Market sponsored by the Winchester District Memorial Hospital Auxiliary was held at the home of Mrs. Olive Cass. It is hoped that enough money will be raised by this event being held June 25 and 26 to pay for the MSA12 an instrument used in the laboratory for blood work. This instrument takes up only two feet of counter space yet is able to perform twelve different blood tests in a very short time thus speeding up lab work being done for patients. All patients who need blood work will benefit from the use of the MSA12.

Forty eight of the sixty spaces have already been rented. The four corner booths will be manned by auxiliary members from different units. Baking and candy will occupy two, plants and books and records the other two. All auxiliary units will be asked to contribute to each of these booths.

Following the noon luncheon, members travelled to the Winchester Arena to view the facilities with Frank Morgan. Arrangements are being made with the Winchester Lions for use of the canteen on Saturday June 26th for the Golden Valley unit to sell hot dogs, coffee and soft drinks. Sandwiches and coffee will be available to exhibitors who will be setting up their displays on Friday June 25th.

The Gala Opening will be held the evening of June 25th with Max Keeping doing the honours followed by a wine and cheese party catered by the Summers Cass bridge unit.

A full executive meeting, includes two members from each unit, standing committee chairmen, planning committee members and publicity director Mrs. Jennie Dow, will meet for lunch at the home of the president Mrs. Evelyn Macartney on May sixth to finalize arrangements

Bridge Winners

Ladies

Judy Darling
Louise Laframboise

Gentlemen

Stan Ellis
Harold Lapier

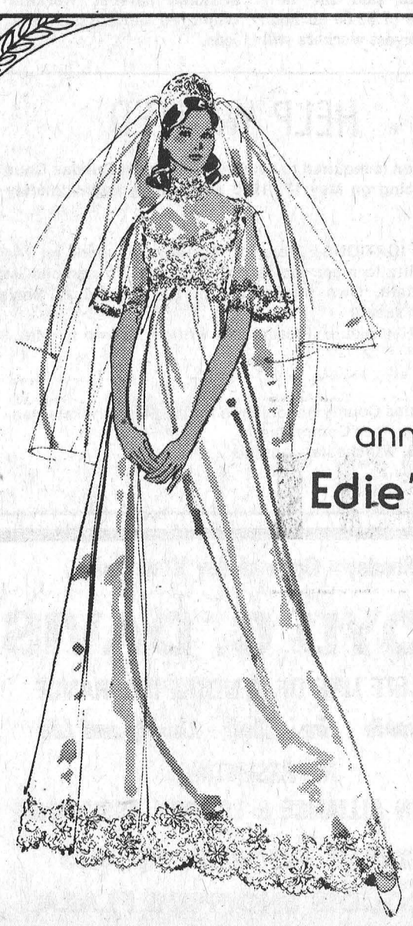

Edie's House of Fashion

announces the opening of Edie's Bridal Boutique

we now have a beautiful selection of wedding dresses and complimenting gowns for the entire wedding party.

Quality at Competitive Prices

Arriving Daily: Sportswear, dresses, pant suits, swim suits

master charge

543-2561
Morrisburg Shopping Centre

CHARGEX

Seed Potatoes

Sebago 75 lb. Certified 9.50 BAG

Kennebec 75 lb. Certified 9.50 BAG

Full Selection of Seeds On Hand

BERRY FARM STORES

South Mountain Spencerville

TAKE THE WORK AND WORRY OUT OF POOL CARE WITH Pennswim Chemicals

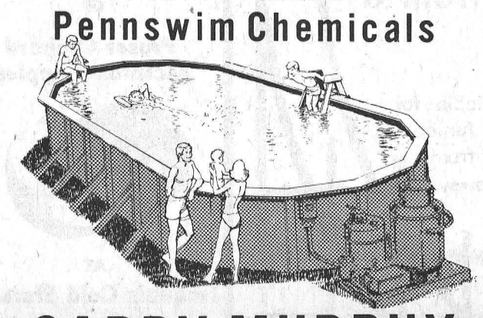

GARRY MURPHY

SALES and SERVICE

Brinston, Ont. 652-2337

Ford FORD MERCURY PRESCOTT FORD - MERCURY

Hwy. 2 West (Prescott) 925-2812

Your Ford Mercury Lincoln Dealership Where Everybody Feels At Home

SALES – LEASING SERVICE – PARTS

UPPER CANADA PUBLIC GOLF COURSE



18 Holes

OPEN MAY 1st

GREEN FEES:
Week Days $4.00
Weekends and Holidays $6.00
Week Days after 5:00 p.m. $3.00

Licensed Lounge and Dining Lounge

Pro Shop

Golf Clubs Electric Carts and Pull Cart Rentals

VISITORS WELCOME

THE ST. LAWRENCE PARKS COMMISSION
MORRISBURG ONTARIO

Iroquois

Esso

LET'S TALK TIRES

The Prices May Surprise You

SURPRISE MOM on MAY 9th with an

WITH AN ELECTROHOME

Colour T.V. from STYLES & McIntosh



CUTLASS 20 " COLOUR $589



CUTLASS C20-426 - C20 chassis, Detail Control, Power saver switch, 185 sq. in. viewing area.
C20 - A solis state chassis especially developed for use with the modern Precision-in-Line picture tubes in 16" and 20" screen sizes. A strong but light chassis, the C20 is ideal for versatile portable use, combining ruggedness with high performance.

WE SERVICE WHAT WE SELL

26" Console Models $799 up

Styles & McIntosh

IROQUOIS SHOPPING CENTRE 652-4397

County Correspondence

SHANLY

Mrs. Guy Miller, Patty, Diane and David of Ingersoll, spent the past week with her parents Mr. and Mrs. Charles Gilmer.

Mr. and Mrs. Robert Hutchison and sons of Brouseville visited her aunt Mrs. Ernest Pitt, on Tuesday.

Last Sunday guests with Mr. and Mrs. Percy Ault were Mrs. Delbert Connell of Kemptville and Mr. and Mrs. Glenn Ault and sons of Ottawa.

Mrs. Leslie Taylor, with Mr. and Mrs. R. McDougall and children of Ormstown, Quebec visited the formers daughter Mrs. Walter Froom, Mr. Froom and family on Sunday.

Several Shanly ladies took the Milcroft Bus Tour to Oakville on Saturday April 24 to see the exhibition of the 10th Annual meeting of the Ontario Hooking CraftGuild.

Congratulations to Mr. and Mrs. Jackie Stover on the birth of a son Bruce Clarence, April2 in Grace Hospital, Ottawa.

Miss Bonnie Pitt and Glen Isabelle of Kitchener spent last weekend at the home of Mr. and Mrs. L. Pitt and family.

Mrs. Ethel Brownlee of Richmond is visiting her brother-in-law and sister Mr. and Mrs. Donald Wilson also Mr. and Mrs. J. Stover and family.

Mr. and Mrs. Bilz of Pembroke were recent visitors at the home of their son Mr. andMrs. Randy Bilz and sons.

On Sunday April 18th Mr. and Mrs. Lyle Simzer of Brockville, entertained her parents, Mr. and Mrs. James York of Shanly on the occasion of their fortieth wedding anniversary. All members of the family were present. Mr. and Mrs. George York and children of Shanly, Mr. and Mrs. Barry Cinnamon of Winchester and Mrs. York's sister Mrs. Elsie Merkley of Prescott.

Mr. and Mrs. Lyall Brown, Spencerville were Sunday dinner guests of Mr. and Mrs. Arnold Pitt and Wayne.

Mr. and Mrs. Wm. Woffke of Pembroke spent the Easter weekend at the home of her daughter Mrs. Randy Bilz, Mr. Bilz and sons.

Mr. and Mrs. Keith Gilmer and sons of Kemptville visited their parents Mr. and Mrs. Gordon Gilmer last Sunday.

The Shanly-Pittston Bible Society meeting was held in Shanly Sunday School Hall on Thursday evening April 22 with a fair attendance. Rev. M. Thomas, District Representative from Ottawa told of the work, the importance of saving used stamps to help raise funds and showed the film "Let the World Speak".

Mrs. Etta Dillabough entertained her family Westbrooke, Mr. and Mrs. M. Bos Bath, Mr. and Mrs. H. Knapp, Brockville, Mrs. Lorna Montroy and family Kemptville, Mr. and Mrs. D. Gilmer, Mr. and Mrs. Glenn Dillabough and boys, Mr. and Mrs. C. Ferguson and family, Mr. and Mrs. C. Smith and son all from this area.

Monday supper guests with Mrs. Dillabough were Mr. and Mrs. J. Ferguson and family, Johnstown.

Mr. Bill McCormick is visiting relatives in Clarenceville, Que.

"Celebration of Hope" a gospel musical will be presented by the Wesleyan Youth Choir from Ottawa consisting of 27 voices, on Saturday evening May 8 p.m. in Shanly United Church.

The presentation has been made in a number of Ottawa area churches as well as being televised by Ottawa and Skyline Cablevision.

Come and enjoy this musical evening. An offering will be taken.

PITTSTON

Mrs. Robert Watts has returned home from hospital, after having surgery. A speedy recovery.

Mr. and Mrs. Robert Sloan visited Tuesday evening with Mr. and Mrs. George Montgomery.

Mr. and Mrs. Wm. Van Camp visited Mr. and Mrs. Claude Raycroft, Kemptville, Sunday afternoon.

Earl Marlatt is now in residence at the Senior Citizens Apt., Iroquois Ont.

Many friends of Pittston and area wish a speedy recovery to Art Van Allen, Brouseville in a Brockville hospital.

Mr. and Mrs. Willis Montgomery, Carol and Heather visited Mr. and Mrs. Don Lewis, Ottawa, Sunday afternoon.

PLEASANT VALLEY

Mr. Clarence Gilmer, Ottawa, spent the first of the week at his home here.

Earl Gilmer visited Mr. Kenneth Thorpe on Thursday afternoon.

Hilliard Gilmer spent a few days this week with Mr. and Mrs. Sammy Cowan, Prescott.

Hilliard Gilmer had supper and spent the evening with Perry and Rodger Gilmer, (Wednesday) Millars Corners.

Mr. and Mrs. David Gilmer spent the weekend with Mr. and Mrs. Basil Gilmer, Brockville, celebrating their wedding anniversary. Congratualtions.



What does a Bumble-bee do when it snows? Or a Lark, or a tulip, or even a rose? No doubt they all curl up, and tuck in their toes, Til at last, from the Southward, a warm zepher blows!

Comments on the weather conditions during the past few days have been of the unprintable variety; all we can do is hope for an improvement soon, this snow is really unnecessary!

The first white crowned Sparrow to appear at the feeder was a young one, probably last year's "baby"; his crown had not yet attained the clear white pattern which gives the bird its name. It was good to see one, and now we should be on the look-out for its cousin, the white-throated Sparrow - similar but with the addition of a white throat patch.

Slate coloured Juncos are abundant this year - small grey birds with pinkish bills and white tail flash when they fly. Chipping Sparrows are now arriving and most of the Tree Sparrows have left for the North. Meadowlarks have taken over the golf course, where they are more often heard than seen; their soft whistling song reminds one of warm Summer days. They are attractive birds when they do show themselves, with clear yellow breast and contracting black "V" at throat; brown above with black streaks, and distinctive white outer tail feathers. It is interesting to note that this bird is not a true Lark, but rather a fancy member of the Blackbird family. However, we agree "A Lark by any other name would sing as sweet".

Minimum Wage For Farm Workers

The minimum wage for agricultural workers in Ontario has increased from $2.40 an hour to $2.65 an hour, effective immediately.

Agriculture and Food Minister William Newman said he reluctantly agreed to the increase. Since the federal Department of Manpower and Immigration uses the general minimum wage ($2.65) as the basis of the contract for off-shore workers it has been necessary for the province to establish a rate of pay for Canadian workers equal to the federally-designated off-shore labor rate, he said.

Mr. Newman said the new minimum wage of $2.65 an hour for seasonal harvest workers will be pegged at that rate for the duration of this year.

"It will be difficult for many Ontario growers to absorb the increased labor costs at the new hourly rate to economically produce some commodities this year," Mr. Newman said.

On future federal-provincial agricultural labor negotiations, Mr. Newman said he would want the federal minister to assure him and Ontario farmers that the off-shore minimum wage rate be raised directly upon the minimum agricultural wage in this province.

An estimated 50,000 Ontario seasonal harvest workers are employed during the peak periods.

HELP WANTED

A Person is required to conduct a survey in Dundas County commencing on May 17, 1976 and lasting approximately 3 months.

QUALIFICATIONS: Maturity, Initiative to work on their own, Ability to meet and relate to people, To compile and analyse data, Own transportation, Background in Social Service an asset.

Salary Negotiable. Please sent written resume by May 8, 1976.

to: Dundas County Association for the Mentally Retarded
Adult Services Committee
Box 696, Winchester, Ontario
K0C 2K0

TENNIS
• Instruction

Learn to Play... The Better Way!



Instill good form from the start with an individual course of lessons from a pro.

Tennis lessons will be available for those who wish instruction. Junior lessons commence May 3rd from 6:30 to 7:30 p.m. at the Seaway District High School, outside at the west end of the school. Senior lessons start same week, same time 6:30 to 7:30 p.m. May 6th, same place.—

Lesson will be free for 2 months, May & June — Jr. - Mon. nights & Sr. Thurs. night. Will be cancelled due to rain only.

Lessons compliments of the Seaway Tennis Club, Iroquois

Enjoy Tennis, the fastest growing sport in the world today

CLEARANCE SALE
OF
Fraser Orchard McIntosh Apples

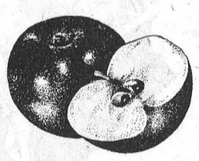

AT
Iroquois Cold Storage
The apples are Fancy Grade and in good condition. They must be cleared promptly from the Storage due to the sale of the property.
$3.00 per bushel
BRING YOUR OWN CONTAINER
"TASTE BEFORE YOU BUY"
Shopping Hours
8 a.m. through noon till 4 p.m.

HOULE Brinston Ph. 652-4168
Barn Cleaner Manure Stackers
Barn Equipment Bunk Feeders
Silo Unloaders Co-op Silos
HERVE PLANTE

APPLIANCES & HOME ENTERTAINMENT
W.L. Peters Appliance
SALES AND SERVICE
Dealers for Zenith - Electrohome - G.E.
Panasonic - Inglis - Gibson
152 King St. E., Prescott, Ont.
Tel. 925-2257

Closed Monday - Open all day Wednesday
LLOYD C. DAVIS
COMPLETE LINE OF GENERAL INSURANCE
Automobile - Fire - Theft - Liability and Life
REPRESENTING:
SUN ALLIANCE & LONDON ASSURANCE
652-4567 PHONES 652-4503
IROQUOIS SHOPPING PLAZA

MF Massey Ferguson
SPRING FEVER SALE!



It's time to spring into action—and we're offering special low prices on all new MF farm tractors under 80 pto hp. Check how much you save:

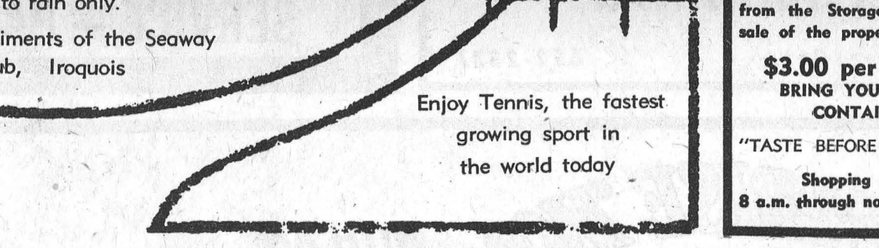

MODEL	YOU CAN NOW SAVE
MF 230 Tractor	$500.00
MF 235 Tractor	$400.00
MF 255 Tractor	$400.00
MF 265 Tractor	$400.00
MF 275 Tractor	$400.00

Limited to available inventories until April 30th, 1976

If you need a new tractor this spring, you can't beat these prices. Come see, come SAVE!

TIBBEN EQUIPMENT LIMITED
Brinston, Ont 652-4216

FOR YOUR AUTOMOTIVE CARE COME TO



PAUL'S REPAIR
LOCATED JUST 2 MILES NORTH OF IROQUOIS R.R. 2
Major & Minor Repairs
Complete Tune-Up
Prestone
Inspection Station
Mac Casselman
Paul Lennox
652-4691

PRE-SEASON PRICE PLUNGE



Order an award-winning
BUSTER CRABBE POOL
before mid-summer heat arrives
SWIM while you SAVE
Don't let high fuel costs and expensive resorts keep you from enjoying the fun and health benefits of frequent swimming. Swim at home in your own Buster Crabbe Pool! Your family will never be happier and your home will look more beautiful than ever. And in addition to savings on gas, tolls, admissions and restaurants, you'll save even more by taking advantage of
BUSTER CRABBE POOLS
Aqua-Fun Pools
INSTALLATION - Lyman Holmes
SALES - Larry Berry
WINCHESTER PHONE 774-2341
The cost of fun & beauty has just gone down!
WE INSTALL ABOVE GROUND POOLS



Injectable Iron for Baby Pigs... How Much Is Enough?

At the SHUR-GAIN SWINE RESEARCH CENTRE, 38 litters were used to prove that 1 c.c. of SHUR-GAIN INJECTABLE IRON is sufficient to prevent anemia. Providing your pigs are eating Creep Feed by the 2nd week, a second injection is not necessary.

SHUR-GAIN uses the best available iron carrier . . . a *proven* DEXTRAN base that gradually releases iron into the pig's system. Properly administered you can expect excellent results.

Use SHUR-GAIN INJECTABLE IRON . . . treat according to directions . . . use 1 c.c. . . . and reduce your anemia prevention costs by half.

SHUR-GAIN
ROONEY FEEDS
Iroquois 652-4382



Ontario Carrots

So much ... for so little!

Wise is the one who serves carrots often because carrots are a rich source of Vitamin A yet supply very few calories. Carrots are one of the "yellow vegetables" mentioned in Canada's Food Guide and are considered an excellent source of Vitamin A, a vitamin that is too frequently in short supply in the diets of many Canadians.

Vitamin A is an important factor in the normal development of health and you can get more than your daily requirement of Vitamin A from just one average sized carrot. If you're counting calories as well as vitamins, remember that one carrot, eaten raw, supplies only 20 calories. This is why food specialists at the Ontario Food Council, Ministry of Agriculture and Food, say that carrots give so much ... for so little!

Look for 2 or 3 pound poly bags of Ontario topless carrots. Serve them raw or cooked as a vegetable often, but also, try these exciting new carrot recipes tested by the Ontario Food Council.

Cream of Carrot Soup
(Photo recipe)

1/4 cup coarsely chopped onion
1 tbsp butter
4 Ontario carrots, peeled and thinly sliced
3 potatoes, peeled and cubed
3 chicken flavored bouillon cubes dissolved in 3 cups boiling water
1/4 tsp dried thyme
1/2 bay leaf
2 drops Tabasco sauce
1/4 tsp Worcestershire sauce
1/4 tsp sugar
1 tsp salt
Freshly ground pepper
1 cup cold milk

In a large heavy pot (which has a cover) cook onion in melted butter until soft. Add carrots, potatoes and broth; bring to the boil. Add thyme and bay leaf, Tabasco and Worcestershire sauces, sugar, salt and pepper. Simmer, covered until carrots and potatoes are tender (15 minutes). Cool slightly; remove bay leaf. Whirl portion at a time in blender until smooth. Stir in milk. To serve hot, allow to return to boil. To serve cold, chill thoroughly. Makes 5 1/2 cups.

Carrot Cake

1 1/2 cups salad oil
2 cups sugar
4 eggs
2 cups flour
2 tsp baking powder
1 tsp cinnamon
1/2 tsp baking soda
1/2 tsp salt
2 cups finely grated Ontario carrots (4 to 5)
1 tsp vanilla

Beat together oil and sugar. Add eggs one at a time beating until creamy. Beat in sifted dry ingredients. Fold in grated carrots and vanilla. Pour into a greased 9x13x2" pan. Bake at 350 degrees F for 40 to 45 minutes. Ice when cool. Keep refrigerated.

Vegetable Meat Loaf

1 1/2 lbs ground beef
1 med. onion, finely chopped
1/2 cup chopped green pepper
1/2 cup chopped celery
2 cups grated Ontario carrots
1 cup fine bread crumbs
1 egg (lightly beaten)
1 1/2 tsp salt
1/4 tsp pepper
1/4 tsp dry mustard
1/8 tsp cayenne
1/2 tsp Worcestershire sauce
1 can (10-oz) tomato soup, undiluted

Combine all ingredients, blending thoroughly. Press into greased 1 1/2 pt. casserole dish or loaf pan. Bake at 350 degrees F until done, 1 1/4 to 1 1/2 hours. Makes 6 to 8 servings.

WHEN
Plannn' A New Home
Plannin' A New Cottage
When Plannin' A Renovation
When Plannin' See Lannin
H.S. LANNIN LTD.
GENERAL CONTRACTORS
Phone 774-2830 - Winchester

Winchester Theatre
Thursday, Friday, Saturday
April 29, 30, May 1
"HARD TIMES"
Starring Charles Bronson, James Coburn and Jill Ireland. The setting - New Orleans, 1933. [Adult]
PLUS CARTOON
Mon., Tues., Wed.
May 3, 4, 5
"NIGHT OF THE STRANGLER"
Starring Mickey Dolenz, Susan McCullough.
"THE TORSO"
Starring Suzy Kendall, Tina Aumont.
ADMITTANCE RESTRICTED TO PERSONS 18 YEARS OF AGE OR OVER

FUNERAL SERVICE
W.E. FITZSIMMONS
Established 1924
"SERVICE IS OUR MOTTO"
Iroquois
652-4452 652-4577

SALES WITH SERVICE
Dodge CHRYSLER Dodge Trucks
Fetterly's
Compare our miles per gallon... we're competitive
SUNOCO
Phone 613-652-4841 - Iroquois
On Highway No. 2 at Carman Road
Just South Of The Water Tower

We reserve the right to limit quantities
Prices effective till closing Saturday, May 1st,

The Savings Are Here . . . **Come and Get 'Em**

IROQUOIS SHOPPING PLAZA
S & F MARKET LTD.

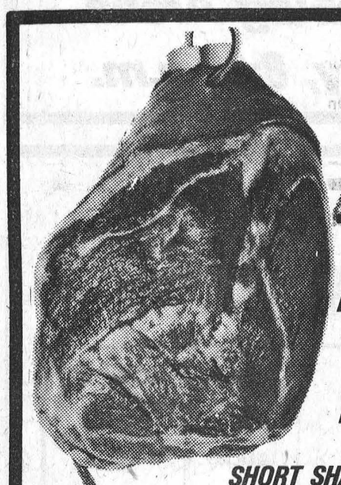

FRESH PICNIC lb 99c

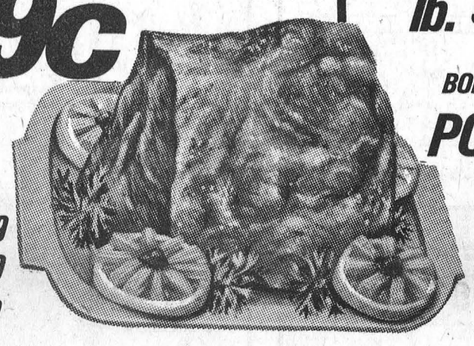

SHORT SHANK
SKINLESS HAMS
END CUT ____ lb. $1.09
HALF HAMS ____ lb. $1.19
CENTRE CUT and SLICES lb. $1.29

FRESH PORK
BUTT ROAST lb. $1.09

BONELESS COTTAGE STYLE
PORK ROAST lb $1.19

FRESH PORK
BUTT CHOPS lb. $1.09

Imported
Lamb Shoulder Chops ____ Lb. 89c
Fresh Chicken Backs Attached
Legs and Breasts ____ lb. 95c
Burns Pride of Canada
Breakfast Bacon ____ lb. $1.69
Select Young Beef **Liver lb. 59c**
Burns Family Pack **Weiners lb. 79c**
Canada Packers **Cooked Ham** To Slice **lb. $2.49**



BAKERY DEPT.
Betty's Moist Fresh
RAISIN BREAD ..... 2 for 85c
Betty's Perfect Pastry
APPLE TURNOVERS 59c
Christie's 24 Oz. - Fresh and Tasty
BUTTERMILK BREAD 39c
Christie'sEver Good Save 34c
CHOCOLATE ROLLS 75c

FROZEN FOOD
Highliner 1 Lb. Pkg.
HIGHLINER FILLETS 99c
McCain 10 Oz.
BROCOLI SPEARS 45c
Valley Farm 2 Lb. Bag
FRENCH FRIES 49c
Sara Lee Frozen
VANILLA AND CHOCOLATE CAKE 99c

CALIFORNIA FRESH
STRAWBERRIES QT. 89c



FLORIDA MATURED
CORN-ON-COB 5 for 78c



LARGE SIZE 113 SUNKIST
ORANGES 88c

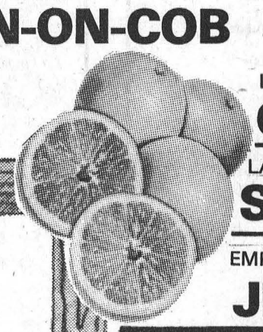

LARGE FIRM GREEN
SALAD PEPPERS 2 for 39c

EMPEROR - RIBIER - AMERICA YOUR CHOICE
JIUCY GRAPES lb. 79c

Giant Size 42 Oz. Box **Punch Detergent $1.25**
Provigo **Soft Drinks** 10 oz. Zip Top **17c** Tin
Burns 24 Oz. Tin **Beef Stew 87c**
Burns 24 Oz. Tin **Irish Stew 87c**

Aylmer 24 Oz. Jar RASPBERRY or STRAWBERRY **Jam $1.25**
Rosedale **Tomato Juice** 19 Oz. Tin
Shirriff Mini **Jelly Powders** Assorted Flavours **19c** each
Green Giant **Corn Niblets** 12 Oz. Tin **39c**

More Come and Get'Em Specials

Lido 2 Lb. Pk.
MACARONI OR SPAGHETTI ..... each 49c
Lancia Lunch - a meal in a minute
CHEESE OR CHEESE AND BACON 24c
Bravo 28 Oz. Tin
PLAIN SPAGHETTI SAUCE 77c
Allen's 48 Oz. Tin
ORANGE JUICE 49c
Allen's 48 Oz. Tin
PINEAPPLE GRAPEFRUIT DRINK 49c
Clark's 19 Oz. Tin
PORK AND BEANS 49c
Kraft 2 Lb. Jar
CHEESE WHIZ $2.49
Rosedale 48 Oz. Tin
TOMATO JUICE 49c
Habitant 14 Oz. Tin
VEGETABLE OR PEA SOUP 25c
Fluffo 1 Lb.
PURE SHORTENING 55c
Crisco 1 Lb.
PURE SHORTENING 59c
E.D. Smith 28 Oz. Jar
VEGETABLE COCKTAIL 55c
Libby 28 Oz. Tin
COOKED SPAGHETTI 57c
Mazola 32 Oz. Bottle
PURE CORN OIL $1.48
Hostess 8.8 gm Foilwrap Bag all flavours
POTATO CHIPS ..... Bag 79c
King Size 5 Lb. Box
TIDE DETERGENT $2.49
Sungold Pouch of 5 Envelopes
ORANGE CRYSTALS 99c
Chef-Boy-R-Dee 15 Oz. Pk.
CHEESE PIZZA 77c
Aylmer 10 Oz. Tin
FRUIT COCKTAIL 34c
King Size 5 Lb. Box
OXYDOL DETERGENT $2.39
Provigo 2 Lb. Box
SALTED SODAS $1.33
Bottle of 100
ANACIN TABLETS $1.27
Esso 32 Oz. Tin
BAR-B-Q- STARTER FLUID 69c

CORPORATION OF THE VILLAGE OF IROQUOIS

FINANCIAL STATEMENT

To the Members of Council, Inhabitants and Ratepayers of the Corporation of the Village of Iroquois

We have examined the 1975 financial statements of the Corporation of the Village of Iroquois and its local boards which are listed on the attached Index. Our examination included a general review of the accounting procedures and such tests of accounting records and other supporting evidence as we considered necessary in the circumstances.

In our opinion, these financial statements present fairly the financial position of the Corporation of the Village of Iroquois and its local boards as at December 31, 1975 and the results of their operations for the year then ended in accordance with accounting principles generally accepted for Ontario municipalities, after giving retroactive effect to the changes referred to in note 6 to the financial statements, on a basis consistent with that of the preceeding year.

FRAZER AND OTTON
CHARTERED ACCOUNTANTS.

OTTAWA, Ontario.
March 12, 1976
Licence No. 196

ASSETS

	1975 $	1974 $
Current assets		
Cash	64,863	17,628
Accounts receivable	4,848	49,747
Taxes receivable	23,693	17,736
Other current assets - bank savings certificates	662,644	83,957
	756,048	169,068
Capital outlay to be recovered in future years	25,752	28,227
Other long term assets		
	781,800	197,295

Liabilities

Current liabilities	-	69,700
Temporary loans		
Accounts payable and accrued liabilities	30,485	28,579
Other current liabilities		
	30,485	98,279
Net long term liabilities - note 5	25,752	2,008
Reserves and reserve funds	707,310	106,393
Accumulated net revenue (deficit) and unapplied capital receipts - note 6	18,253	(9,385)
	781,800	197,295

CONTINUITY OF RESERVE FUNDS

	Total $	Golf Club $	Park Maintenance $
Balance at the beginning of the year	73,939	8,686	65,252
Revenue			
Contributions from the revenue fund			
Interest earned	7,132	1,182	5,950
Contributed by Ontario Hydro	571,000		
Donation	4,480		
	582,612	1,182	5,950
Expenditure			
Contributions to capital fund	327		
Contributions to revenue fund	2,959	720	2,238
	3,286	720	2,238
Balance at the end of the year	653,265	9,148	68,964

	Medical Building $	Sewer & Water $	Airport Improvement $
Balance at the beginning of the year	1		
Revenue			
Contributions from the revenue fund			
Contribution from Ontario Hydro		571,000	
Donation			4,480
		571,000	4,480
Expenditure			
Contributions to capital fund			327
Contributions to revenue fund	1		
	-		327
Balance at the end of the year	-	571,000	4,153

STATEMENT OF CAPITAL FUND OPERATIONS

	1975 Actual $	1974 Actual $
Unfinanced capital outlay (Unexpended capital financing) at the beginning of the year	26,219	-
Capital expenditure		
General government		
Protection to persons and property	965	24,401
Transportation services	327	25,438
Environmental services	48,041	10,867
Health services	1,000	85,675
Social and family services		37,928
Recreation and cultural services	4,669	
Planning and development		
Other		
Total expenditure	55,002	184,309
Capital financing		
Contributions from the revenue fund	3,502	48,333
Contributions from reserve funds and reserves	327	23,860
Long term liabilities incurred	26,219	-
Ontario grants	49,208	66,897
Other	1,965	19,000
Total capital financing	81,221	158,090
Unfinanced capital outlay (Unexpended capital financing) at the end of the year	-	26,219

STATEMENT OF REVENUE AND EXPENDITURE

	1975 Budget $	1975 Actual $	1974 Actual $
Accumulated net revenue (deficit) at the beginning of the year - note 6	(9,385)	(9,385)	16,134
Expenditure			
General municipal purposes			
General government	47,550	48,178	44,953
Protection to persons and property	12,600	4,421	16,123
Transportation services	50,000	66,532	53,021
Environmental services	44,500	45,425	38,754
Health services	4,500	4,591	20,846
Social and family services	350	281	341
Recreation and cultural services	32,601	34,092	34,299
Planning and development	3,700	3,927	2,728
Other			
	195,801	207,447	211,065
Region or county purposes	55,587	55,887	43,065
School board purposes	142,312	143,158	130,200
Total expenditure - notes 2, 3 and 6	393,700	406,492	384,330
Revenue			
General municipal purposes			
Taxation	113,513	114,227	76,799
Payments in lieu of taxes	19,877	24,460	21,401
Ontario grants	44,582	57,641	35,308
Other grants	9,934	11,792	9,478
Other	25,637	31,162	38,963
	213,543	239,282	181,949
Region or county purposes			
Taxation	50,397	50,699	40,262
Payments in lieu of taxes	4,323	4,133	3,227
Ontario grants	-	-	-
	54,720	54,832	43,489
School board purposes			
Taxation	139,177	140,016	133,373
Payments in lieu of taxes	-	-	-
Other	-	-	-
	139,177	140,016	133,373
Total revenue - note 6	407,440	434,130	358,811
Accumulated net revenue (deficit) at the end of the year - note 6	4,355	18,253	(9,385)
Analysed as follows:			
General revenue	(4,015)	10,155	(18,553)
Special charges			
Special areas			
Police villages			
Region or county	9	(179)	876
School boards	31	24	3,166
Local boards			
Iroquois Public Library Board	8,330	8,253	5,126
	4,355	18,253	(9,385)

NOTES TO FINANCIAL STATEMENTS

1. ACCOUNTING POLICIES

a) BASIS OF CONSOLIDATION

The Consolidated Balance Sheet reflects the assets and liabilities of the revenue fund, the capital fund, all reserve funds of the municipality and all local boards except the Village of Iroquois Hydro Electric and waterworks systems. Similarly the Statement of Revenue and Expenditure and Statement of Capital Fund Operations reflect the expenditures and revenues and the capital expenditures and capital financing of the Village and its local boards except the Village of Iroquois Hydro Electric and waterworks systems.

b) CAPITAL OUTLAY TO BE RECOVERED IN FUTURE YEARS

No value is attached to fixed assets for municipal reporting purposes. Expenditures on fixed assets are charged against current revenues unless the expenditures are to be financed out of long term debt or are recoverable from grants, subsidies, developers or ratepayers upon completion of the project. Debt retirement costs are charged against current revenues in the periods in which they are paid.

c) PROVINCIAL SUBSIDIES

Various provincial subsidy programmes are on a "receipt and disbursement" basis which does not recognize accruals. The municipality has expended amounts for which the subsidy will not be eligible for claim until the succeeding year. Such future subsidy revenues have been accrued in the current year.

d) CHARGES FOR NET LONG TERM LIABILITIES

Charges for net long term liabilities include principal and interest. Interest charges are not accrued for the periods from the dates of the latest interest payments to the end of the fiscal year.

2. CHARGE FOR NET LONG-TERM LIABILITIES

Total charges for the year for net long term liabilities were as follows:

	1975	1974
Principal payments	$ 2,475	$ 670
Interest	2,353	240
	$ 4,828	$ 910

The total charges shown above were paid from the general revenues of the municipality and are included under the appropriate functional heading.

3. PROVISIONS FOR RESERVES

Provisions for reserves amounting to $21,591 (1974-$4,000) included in the Statement of Revenue and Expenditure. Of this amount $21,000 (1974-$2,500) is included under the heading Transportation Services and $nil (1974-$1,500) under the heading Recreation and Community Services.

4. CONTRIBUTIONS TO RESERVE FUNDS

The revenues for the year of reserve funds include the following amounts which were credited directly to the reserve funds:

income from investments	$ 7,132
grant - Ontario Hydro - sewer and water system	571,000
donation - airport improvement	4,480
	$ 582,612

5. NET LONG TERM LIABILITIES

Total long term liabilities encurred by the municipality and outstanding at the end of the year amount to:

1975	1974
$ 25,752	$ 2,008

6. COMPARATIVE FIGURES

The accumulated net revenue (deficit) at the beginning of the year on the Statement of Revenue and Expenditure has been restated to give effect to the inclusion of the over or under levies for county and school board purposes and the accumulated net revenue of the library board which is now consolidated. The effect on the accumulated net deficit at the beginning of the year has been an aggregate decrease of $9,168 over that reported in 1974.

Analysed as follows:

Closing balance December 31, 1975		$ (18,553)
Adjustments for:		
County	$ 876	
School Boards	3,166	
Library Board	5,126	
Opening balance January 1, 1975		$ (9,385)

In addition, certain of the 1974 figures have been reclassified to conform to the presentation adopted in 1975.

7. OPERATING RESULTS OF LOCAL BOARDS

	1975 Revenues	1975 Expenditures	Accumulated Surplus Dec.31, 1974	Accumulated Surplus Dec.31, 1975
Water Supply System	$ 22,460	$ 19,056	$ 17,444	$ 20,848
Hydro Electric System	143,358	136,922	32,885	39,321
Public Library Board	8,818	5,691	5,126	8,253

Golf Club Set To Go

A meeting of the executive was held on April 25 at the club house at which many items were discussed. Those included: Men's Twilight League, which starts on June 3, with a new and interesting set-up; Junior's Twilight League, which starts on May 10, at 5 pm with the same set-up as the seniors.; Improvements to the course including sand traps, etc. ; The opening dance which is scheduled for June 5.

The course is shaping up quite well and with some more good weather should be excellent early in the season.

Remember, save yourself some money by having your dues paid by June 1, after which there is a small increase; it also gives your various committees some idea of the number of members who will be participating as well as giving an idea of the finances available to operate the club.

With the early dry warm spell, we had quite a few golfers out enjoying the course.

Your friendly golf tip

At the start of the new season it is wise to shorten up on the grips of your clubs and swing a little easier. You will find it easier to control your shots.

Hope To Open Track

The school committee of Seaway District High, met on April 6, at the high school, with eight members present. Board members present. Board of Education representatives were Joan Findlay and Lorne Mellan.

Kevin McIntosh, vice-chairman called for reports of the secretary and correspondence was also read by John McAllister.

The committee made a recommendation that the S.D. & G. Board of Education recognize the need to make the schools track more accessible to the general public. A turnstile or a set of steps would insure that access would be open only to joggers and not cyclists.

A letter was also sent to the Nutrition Committee and B. O. E., regarding the school's committee efforts to provide more nutritious foods in the school.

The committee also decided that elections for the replacement of members of the committee, would be left to the fall.

If any interested person, wishes additional information, he should contact the school committee.

BIRTH NOTICES

April 15, Mr. and Mrs. Michael McMahon, Chesterville. A Son.
April 15, Mr. and Mrs. Daniel Hart, Newington, R.R.2. A Daughter.
April 17, Mr. and Mrs. Wayne Salmon, Ingleside, R.R.2.A Daughter
April 17, Mr. and Mrs. Albert Landry, Crysler, R.R.3, A Daugher.
April 18, Mr. and Mrs. Paul Marion, Russell, R.R.3 A Son.
April 19, Mr. and Mrs. Lester Deschamps, Cardinal, R.R.1, A Son.
April 19 Mr. and Mrs. Douglas Disheau, Iroquois. A Daughter.

TOP AMATEUR BOXING
Morrisburg Arena
Sunday, 8:00 p.m.

TV RADIO NEWS

Starting last week, and continuing through to the end of this week, Peter Gzowski has hosted a live talk show from Vancouver, **90 Minutes Live.** The program is an interesting combination of variety and current affairs. Guests have included Veronica Tenant, Mr. Justice Berger (chairman of the Mackenzie Valley Pipeline Enquiry), David Suzuki and Jack Webster. The show got off to a shaky start but seems to be improving as it goes along. Gzowski seemed nervous and ill-at-ease in the first couple of episodes. However, as the week wore on, the relaxed Peter Gzowski of **This Country in the morning**fame started to appear. The show looks promising and offers an outlet for Canadian performers. One dilemma is the scheduling. As the current two week format stands, **90 Minutes Live** follows **The National**, pushing the local news to midnight. Will viewers be willing to wait until midnight for the news? The CBC will be closely examining the ratings from these two weeks. The program was quite successful in a pilot run in Halifax earlier this season. The decision as to whether the show goes next fall will be made this summer.

There seems to be more and more awards shows on television but there are only two that pertain to Canadian Talent. The first is the **Juno Awards**, and the second the **ACTRA Awards**. The latter was presented from Toronto last week on CBC. The program had a relaxed atmosphere about it. There did seem to be a propensity to make "after-dinner" speeches before presenting awards. This added considerable humour to the proceedings, but did tend to drag the show out. The CBC walked away with virtually all the awards, illustrating the lack of Canadian variety and drama on private stations. The awards prove that the talent is there and it is important that money be provided for good quality Canadian programming.

WHAT'S COMING: On Wednesday night at 8p.m., Ch 7 presents a documentary on orangutans and how their surival is being threatened in Indonesia. On Ch. 4, also at 8:00, CBC presents two film portraits. The first is on George Bernard Shaw. It is followed by a portrait of Tennessee Williams. The two films run until 10:30. **90 Minutes Live** continues until Friday starting at 11:20 on Ch. 4.

On Friday night at 9 p.m., Wayne and Shuster appear in their final special of the season. That's on Ch. 4.

On Saturday at 5 p.m., the annual running of the **Kentucky Derby** is run on Ch. 13. On Ch. 24's **Saturday Night at the Movies**, the theme is "the relative hero". The first feature is **Pimpernel Smith** (1942), starring Leslie Howard as a modern day Scarlet Pimpernel who rescues prisoners from Germany's pre WW II concentration camps. The second feature is Hitchock's '37 film, **Sabotage**, starring Sylvia Sydney as a distraught woman married to an anarchist who seeks to destroy law and order in London.

On Sunday night at 11:40 on Ch. 4, the NFB film is **Rock-A-Bye**. tracing the development and influence of rock music. The film includes performances by the Rolling Stones, Alice Cooper and the Stampeders.

Freedom Of Information For Government

cont'd. from P. 2

terms of moral standards, objectivity and equality of treatment."

The"Judges' Affair" illustrated the need for a reaffirmation of the Pearson code of conduct for Ministers--a code to which we subscribe and have urged the government to re-adopt.

The more recent controversy over the Lockheed-Reisman-Grandy Affair raised other issues to which we have also responded in the absence of any initiative, of which we are aware, on the part of the Prime Minister.

On April 7th, in the House of Commons, as House Leader of the Opposition, I introduced a Private Member's Public Bill to register lobbyists and announced at the same time that a companion bill dealing with ex public servants who act as lobbyists or who go to work for firms dealing with the government, is ready to be put on the Order Paper. It has also been introduced and given first reading.

The "Lobby Bill" is a legislation to bring the practice of lobbying into full public view. It is not anti-lobbyist as I believe that lobbying is an essential activity. I described the legislation as a "straight-forward proposal for registering lobbyists".

The bill, if passed,would establish a "Register of Lobbyists" to be maintained jointly by the Clerk of the House of Commons and the Clerk of the Senate. A lobbyist , in the legislation is described as anyone receiving payment for attempting to exercise any influence on legislation before Parliament, or on the outcome of decisions within the administration responsibility of a Minister. The register would reveal the identity of the lobbyist on whose behalf he is working, and for how long all registered information would be freely available to the public. Any new clients would have to be entered immediately on the register along with the lobbyist's previously registered clients, and a complete update of his clientele would have to be filed every year.

A violation of the act would exact a penalty which is far from token. A person or a firm in violation of the Act could be fined up to $,000. for each week he evaded the registry provisions. After conviction he would be prohibited from acting as a lobbyist for three years.

I hope it will be judged as a fair bill and a good bill. The past few weeks have clearly demonstrated , as well, that it is needed and needed now. As Ged Baldwin says, the whole issue of secrecy in government has assumed major importance. The process of government must be unveiled, and those responsible for the affairs of this country, for the day-to-day operation of public business must be beyond reproach, even implied reproach, if the federal government is to be respected by the people of this country.

Such legislation as that introduced by Ged Baldwin and my two Bills are merely an assertion of the right of the public to know more about Government and it is a simple way to removed the unfortunate and widening credibility gap between the people of this country and the elected and appointed officials who are responsible for assuming and exercising a mandate on behalf of all Canadians, for the benefit of all of us.



CORPORATION OF THE

Township of Edwardsburgh

NOTICE OF APPLICATION to the Ontario Municipal Board by the Corporation of the Township of Edwardsburgh for approval of a by-law to regulate land use passed pursuant to Section 35 of The Planning Act.

TAKE NOTICE that the Council of the Corporation of the Township of Edwardsburgh intends to apply to the Ontario Municipal Board pursuant to the provisions of Section 35 of The Planning Act for approval of By-law 1615 passed on the 7th day of July, 1975. A copy of the by-law is furnished herewith. A note giving an explanation of the purpose and effect of the by-law and stating the lands affected thereby is also furnished herewith.

THE FOLLOWING IS A SUMMARY OF BY-LAW NO. 1615

By-law Number 1615 of the Corporation of the Township of Edwardsburgh implements Section 35a of the Planning Act by imposing the development control requirements of that Act in respect to lands in the Township of Edwardsburgh zoned as Multiple Family (R2 Zone) where development exceeds three units, General Commercial (C1 Zone), Highway Commercial (C2 Zone) and Industrial (M Zone).

The requirements as set out in the by-law are to the effect that plans must be approved by the Corporation and agreements entered into with the owner for the regulation of the following matters:

(a) widening of highways that abut on the land to be developed

(b) access provisions

(c) off-street vehicular parking and loading areas

(d) walkways and other means of pedestrian access

(e) removal of snow from ramps and driveways and parking areas

(f) grading

(g) floodlighting of land or buildings

(h) conveyance to the municipality without cost of easement for drainage and sewer facilities

(i) landscaping

(j) garbage storage

(k) plans showing the location of structures

(l) perspective drawings for industrial and commercial dwellings

The above-noted requirements also apply to the use of land as a public parking area.

ANY PERSON INTERESTED MAY within fourteen (14) days after the date of this notice send by registered mail or deliver to the Clerk of the Township of Edwardsburgh notice of his objection to approval of the said by-law, together with a statement of the grounds of such objection.

ANY PERSON wishing to support the application for approval of the by-law may within fourteen (14) days after the date of this notice send by registered mail or deliver to the Clerk of the Township of Edwardsburgh notice of his support of approval of the said by-law together with a request for notice of any hearing that may be held giving also the name and address to which such notice should be given.

THE ONTARIO MUNICIPAL BOARD may approve of the said by-law but before doing so it may appoint a time and place when any objection to the by-law will be considered. Notice of any hearing that may be held will be given only to persons who have filed an objection or notice of support and who have left with or delivered to the clerk undersigned, the address to which notice of hearing is to be sent.

THE LAST DATE FOR FILING OBJECTIONS will be May 21, 1976.

DATED at the Village of Spencerville this 26th day of April, 1976.

Richard Austin
Clerk,
Township of Edwardsburgh,
Box 84, Spencerville, Ont. K0E 1X0

The Corporation of the Township of Edwardsburgh
By-law No. 1615

A by-law to impose development control in the Township of Edwardsburgh

WHEREAS the Planning Act Section 35a does invest in the Councils of Municipalities the authority to pass a by-law imposing development control;

AND WHEREAS the Township of Edwardsburgh Council deems it expedient to amend its restricted area by-law 1503 to include provisions for development control;

NOW THEREFORE the Council of the Corporation of the Township of Edwardsburgh enacts as follows:

1. Article 1-1 is amended by the addition of the following definitions:

   (a) "development" means the removal of buildings or structures on land;

   (b) "redevelopment" means the removal of buildings or structures from land and the construction or erection of other buildings or structures thereon;

   (c) "municipality" means the Corporation of the Township of Edwardsburgh;

   (d) "owner means an owner of land whose interest in the land is defined and whose name is specified in an instrument in the proper registry or land titles office.

2. Article 2-17 shall be added and entitled "Development Control" to read as follows:

2-17 DEVELOPMENT CONTROL

A. Notwithstanding any of the provisions of this By-law which may be inconsistant herewith no development or redevelopment of land or buildings within the multiple family residential (R2) zone where development exceeds three (3) units on one site, the general commercial (C-1) zone, the highway commercial (C-2) zone, the industrial (M) zone within the Township of Edwardsburgh shall commence, proceed or take place until the owner of such land or buildings has entered into such agreement or agreements with the municipality as the municipality shall require dealing with the provision, maintenance and use of the following facilities and matters:

   (a) Widenings of highways that abut on the land that is being developed or redeveloped.

   (b) Subject to the Public Transportation and Highway Improvement Act, the provision maintenance and use of facilities to provide access to and from the land such as access ramps and curbings including the number, location and size of such facilities and the direction of traffic thereon.

   (c) The provision, maintenance and use of off-street vehicular parking and loading areas and access driveways including the surfacing of such areas and driveways.

   (d) The provision, maintenance and use of walkways and all other means of pedestrian access.

   (e) Removal of snow from access ramps, driveways, parking areas and walkways.

   (f) Grading or change in elevation or contour of the land and the disposal of storm, surface and waste water from the land and from any buildings or structures thereon.

   (g) Conveyance to the municipality, without cost, of easements required for the construction, maintenance or improvement of any existinf or newly required water-courses, ditches, land drainage works and sanitary sewerage facilities on the land.

   (h) Provision and maintenance of floodlighting of the land or of any buildings or structures thereon.

   (i) Provision and maintenance of walls, fences, hedges, trees, shrubs, or other suitable groundcover to provide adequate landscaping of the land or protection to adjoining lands.

   (j) Provision and maintenance of vaults, central storage and collection areas and other facilities and enclosures as may be required for the storage of garbage and other waste material.

   (k) Plans showing the location of all buildings and structures to be erected on the land and the location of the other facilities required by this by-law.

   (l) Perspective drawings and plans showing building elevations and cross sections of industrial and commercial buildings and residential buildings containing twenty-five or more dwelling units.

B. The facilities and matters required to be provided by Subsection A hereof shall be provided and maintained by the owner of the land at his sole risk and expense and to the satisfaction of the municipality and in default thereof the provisions of Section 469 of the Municipal Act shall apply.

C. No building permit or permits shall be issued until the plans referred to in paragraphs (k) and (l) of Subsection A hereof have been approved by the municipality and the agreements referred to in Subsection A have been entered into.

D. The agreement referred to in Subsection A hereof shall be between the owner of the land and the municipality, shall be in registerable form and shall at the option of the municipality, be registered against the land to which it applies at the expense of the owner and the provisions of Section 5 of Section 35a of the Planning Act, shall apply thereto.

E. Where the municipality fails to approve the plans referred to in Paragraphs (k) and (l) of Subsection A thirty days after they are submitted to the municipality or where the owner of the land is not satisfied as to the terms of the proposed agreement referred to in Section C or where the municipality has refused to enter into such an agreement with the owner, the owner may require the plans or agreement, as the case may be, to be referred to the Ontario Municipal Board by written notice to the Secretary of the Board and to the Clerk of the municipality and the Board shall then hear and determine the question as to the suitability of the plans or of the provisions of the agreement and the Board shall settle and determine the details of the plans and approve the same and settle and determine the provisions of the agreement and may require the municipality to enter into it, and the decision of the Board shall be final.

3. If any one clause in this by-law shall be deemed not legal then the separability of this by-law is recognized and the remainder of the by-law is not invalidated.

4. This by-law shall come into complete effect when the approval of the Ontario Municipal Board has been obtained.

ENACTED AND PASSED this 7th day of July, 1976.

Merle Millar
Clerk

Stewart Cook
Reeve

BE HAPPY IN YOUR WORK!

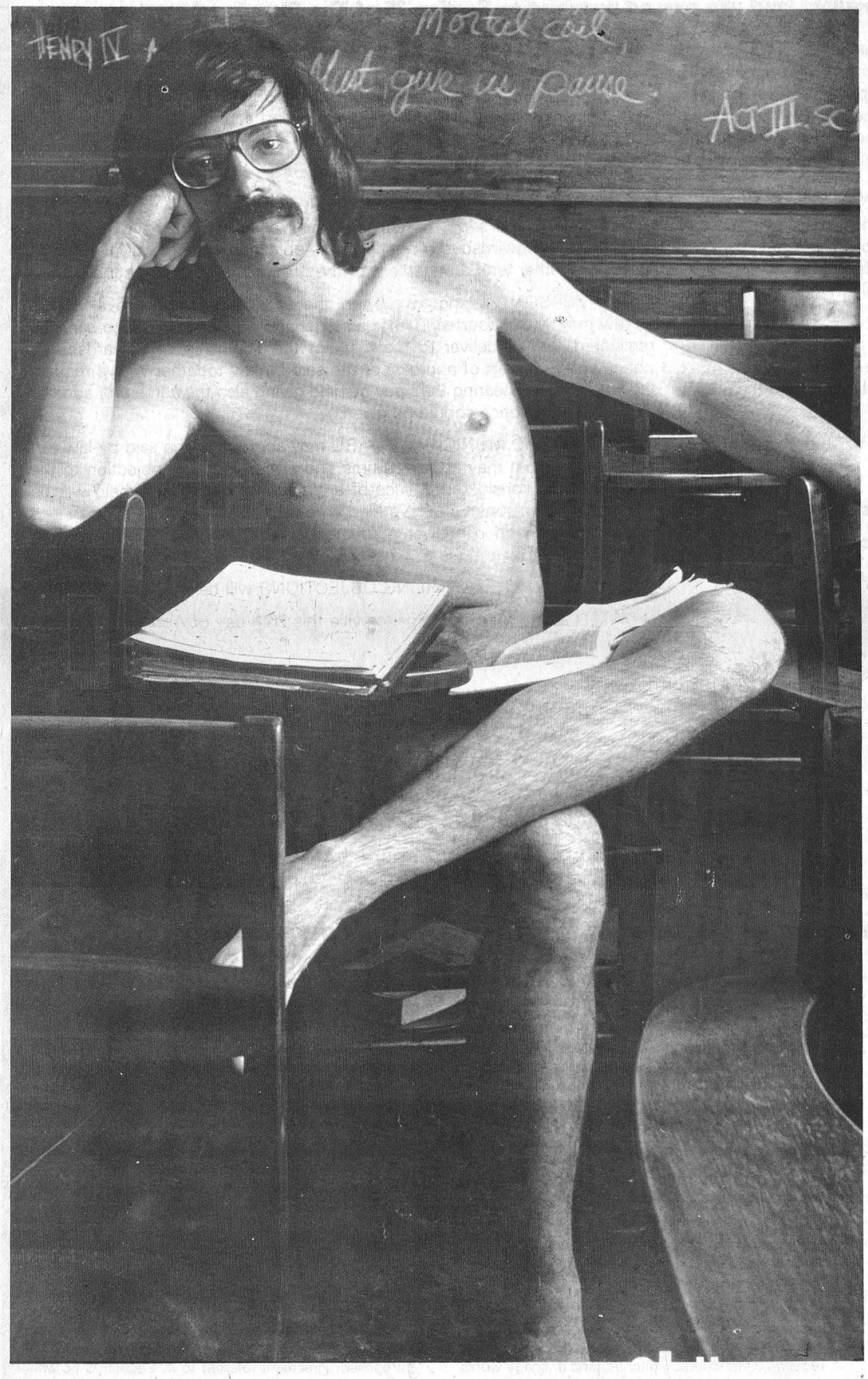

Nothing is better than Landlubber clothes

We've got great ideas in young fashions for gals and guys

Biba Iroquois

CASSELMAN'S SHOE STORE Morrisburg Mall

Province Makes Housing Funds Available

Irvine to Seek P.C. Nomination at Convention

The Honourable Dennis Timbrell Ontario's Minister of Energy, will be the guest speaker at the Carleton-Grenville Progressive Conservative Association Nominating Convention at 8 p.m., Friday, April 30th, in the Marlborough-North Gower Public school, North Gower. At the meeting, accredited delegates will elect the Carleton-Grenville representatives to the upcoming Ontario Progressive Conservative Party Annual Meeting. The delegates will also nominate a candidate to represent the Progressive Conservative Party in the next Provincial General Election, whenever it may occur.

I wish to announce that I will seek that nomination, and it is my hope that I will have the opportunity of continuing to represent the residents of Carleton-Grenville.

Many residents of Carletonville may be unaware of the extent of Ontario Ministry of Housing activity in our Riding. A summary from Housing sumary supplied by Housing Minister, The Honourable John Rhodes, shows that most of the Ministry's programs are represented in this area.

For example, there are 311 rent-geared-to-income housing units either under management or in the development or construction stages. Of these, 105 units are for families and 206 are for senior citizens. One of the newest projects is the 51-unit senior citizen building now under construction on the Prescott waterfront.

However, assisted housing is only one of the Ministry's many programs. Another very important aspect is providing homes which moderate income families may purchase.

The Home Ownership Made Easy program, for example, provides solid, no-frill housing at affordable prices. In our Riding, lots for 524 single and 732 simi-detached homes have been marketed in Goulbourn Township and lots for 15 single and 30 sime-detached homes have been marketed in Prescott.

OHAP INCENTIVES

To help municipalities develop housing, the Ontario Housing Action Program provides incentives for private builders, municipalities and the Province to act together. Goulbourn Township and Prescott have both received housing policy study grants from OHAP. The program has also provided the Region of Ottawa-Carleton with a $1,965,000 interest-free loan to assist with servincing, and a $100,000 ingrant for a housing study.

One of the most successful programs launched by the Ministry of Housing is the Ontario Home Renewal Program. To date, eight municipalities have taken advantage of OHRP, which provides funds to homeowners, through their local municipalities, for upgrading houses to acceptable municipal standards.

These are the municipalities which received OHRP funds: Augusta Township, $10,000; Cardinal, $15,000; Edwardsburg Township, $15,000; Merrickville, $15,000; Osgoode Township, $57,496; Prescott, $30,000; Rideau Township,$40,000; and Wolford Township, $29,366.

If you would like more information regarding any Ministry of Housing program, just write to me and I will see that you receive it. You may contact me at: Room 180, Legislative Building, Queen's park, Toronto, Ontario. M7Z 1A2. Toronto: (416) 965-0190, Prescott: 925-2451.

Open House at Brockville Psychiatric Hospital

Designated areas of the Brockville Psychiatric Hospital will be open to the public on Tuesday, May 4 from 1:00 p.m. as part of the activities marking Mental Health Week which is being held May 2nd to May 8th.

Included in the Open House is the hospital's Educational Centre. This centre was opened in 1975 after extensive renovations were made to a ward area to make it suitable to house the educational facilities.

Besides meeting rooms and offices for employees involved in staff development, the complex includes the Audio Visual Centre and the Library Resources and Information Centre. This library was over a year in the planning stage and was opened in its present location in December, 1975. It is multidisciplinary in scope, serving all staff, both clinical and non-clinical. It provides information as an input to patient care, staff education and health research. It is hoped that this library will develop into a district health sciences library, serving the hospital's catchment area which includes eight counties in Eastern Ontario.

Staff members of many hospital departments will be in the Educational Centre during the afternoon to explain displays and answer questions. Scoial work, recreation, housekeeping, physiotherapy and each hospital unit will be represented. Information will be available about the hospital and its programs as well related health care information. Members of the Brockville Branch of the Canadian Mental Health Association will be in attendance to greet visitors and sell memberships to the association.

Visitors will also be able to tour the Vocational Services Workshop in the Assembly Hall where members of the patient population receive industrial training by fulfilling contracts from Brockville and area industries. This training forms part of the patients' rehabilitation.

A ward on the hospital's Centre Unit will also be open to visitors. A member of the psychology department will be available to take the public on tours through this area which is representative of the Normalization Program which became fully operational at the hospital in March. The program is designed to encourage rehabilitation. About 135 patients are involved in this newest hospital program.

Everyone over the age of 16 is welcome to attend Open House. Visitors are asked to come to the Main Administration Building which will be well marked. Staff members will be at the main entrance to direct visitors to the Educational Centre.

MODERN ELECTRIC MOTOR SERVICE

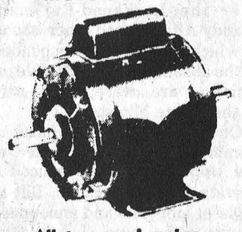

All types and makes of motors and pumps repaired and rebuilt
New & Used Motors for Sale
PHONE 925-5179
J. L. BUEHLOW, PROP
270 Edward Street
Prescott

Talking to our Gold Medal Banker about home furnishings meant a lot to us.

For information & assistance call

W. J. Daly, Iroquois	652-4357
W. G. Keyes, Morrisburg	543-2013
J. D. Kelsey, Williamsburg	535-2332



Good things happen with a Gold Medal Banker. Let's talk.

The First Canadian Bank
Bank of Montreal

KOPAS POOL & PATIO LTD.
774-2133
Winchester Springs

— THE FINEST POOLS —

* The VERY BEST Inground and Above Ground Pools at very REASONABLE PRICES. Kits with Installation Assistance or Fully Installed. Before You Buy — Try Us.
* Fences, Decks, Patios, Saunas and More.
* Now Available — Solar Blankets and Solar Heaters.

ASK FOR A FREE POOL BUYER'S GUIDE BOOK

OUR SERVICE MAKES THE DIFFERENCE

— A Member of the Ontario Swimming Pool Association—

FAIRBAIRN FUNERAL HOME LTD.
Morrisburg
Phone 543–2271
SERVING DUNDAS COUNTY SOUTH
GORDON FAIRBAIRN, President
H. C. FAIRBAIRN, Associate

BROCKVILLE SUMMER HOCKEY SCHOOL
AUGUST 2ND - SEPTEMBER 4TH
BROCKVILLE YOUTH ARENA
PROFESSIONAL INSTRUCTORS FOR BOTH ON ICE AND OFF ICE SESSIONS. PROGRAM OF MOVIES, LECTURES, VIDEO TAPE REPLAYS AND DAILY ON ICE INSTRUCTION.
MAXIMUM OF 40 BOYS ON ICE PER SESSION
Registration Dates May 1st & 15th—9 A.M. - 1 P.M. Brockville Youth Arena
Check Week Desired 1☐ 2☐ 3☐ 4☐ 5☐
Quality Instruction in Fundamentals of Sportsmanship

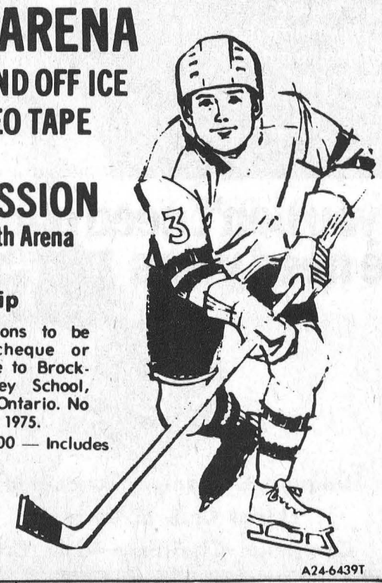

NAME (please print)
STREET
CITY PROV. OR STATE PHONE
AGE WEIGHT HEIGHT
POSITION PLAYED

All mailed applications to be accompanied by cheque or money order payable to Brockville Summer Hockey School, Box 1218, Brockville, Ontario. No refunds after June 1, 1975.
Weekly Rate Only 37.00 — Includes School Jersey.
6 days per week
Sponsored By Brockville Minor Hockey Association

A24-6439T

The Iroquois Post
WEDNESDAY, APRIL 28, 1976
2
Published every Wednesday by Iroquois Printing Ltd., Box 400 Iroquois, Ont.

Education Week At Stampville



Some of the students involved in the Maple Syrup project are (Left to right) Lisa Marchand, Lisa McCaslin, Nancy St. Pierre, David Gillard, Mark Robertson.

Below, some of the boys in the musical instrument project group - (left to right) Kevin Whitteker, Calvin Mayhew, Ronnie McMillan, Kenny Lapier, Ralph Straube.



Education week was marked at Stampville Public School by several different class projects that were a little out of the ordinary. Senior students constructed musical instruments from scrap that they found around home, and as well, some worked on experimental science projects. Younger students learned the processes involved in making maple syrup. The following report on Education Week activities was prepared by Mrs. M. Ault and Mrs. C. Robertson, both teachers at Stampville Public School.

In Grade 5 and 6 the students suggested we do something a little different for education week. They decided on an individual science programme. As you can see from the accompanying pictures quite a few of them showed their creative talent.

We had three well set-up terrariums brought in by Pamela Lapier, Anna Murdock and Brenda Vander Poel.

One of the boys, John Foster created a sundial - and it works. This isn't as easy as it looks as each hour must be calculated with a compass and the sun's shadow on the dial.

Electricity was another popular subject. Michael Tryon and Murray Froats worked on a buzzer, though they did have to do some remodelling after Murray decided it might work well by using the motor on their motor boat, one weekend.

Donald Lewis constructed an electric circuit to light a bulb and

Ricky James did a similar project to make a working windmill.

Lisa Martin and Susanne Jakel brought in bird houses, an appropiate project for Spring.

Ute Straube and Brenda Vander Poel spent a weekend exploring the bush and came back with at least ten different kinds of lichens and mosses which they mounted and classified.

Musical Instrument Contest

Mrs. Smeath's music classes from Grade 5-8 were asked to make one musical instrument each. Many of the students took part. The first prize in the Grade 7 and 8 was won by Ronald McMillan who constructed a drum combo, and second prize was won by Kenny Lapier with his harp.

The first prize for Grade 5 and 6 was won by Ricky James and his bongo drums. Second prize was won by Mark Shaver with a well constructed zylophone. Honourable mention went to Leslie Casselman - guitar, Pam Lapier - banjo, Arlene Collison - flute and Shaun Freer - horn.

These instruments were all made from scrap material found around their homes.

Maple Syrup Project in Grades 1 and 2

A project in the Grade 1 and 2 class on Maple Syrup was done by Nancy St. Pierre, Lisa Marchand, Jean Boisclair, June Chan David Gillard, Mark Robertson, Lisa McCaslin, Danny Murphy and Paul Carkner. April 5th to 12th was Maple Syrup Week and

see STAMPVILLE - P. 11

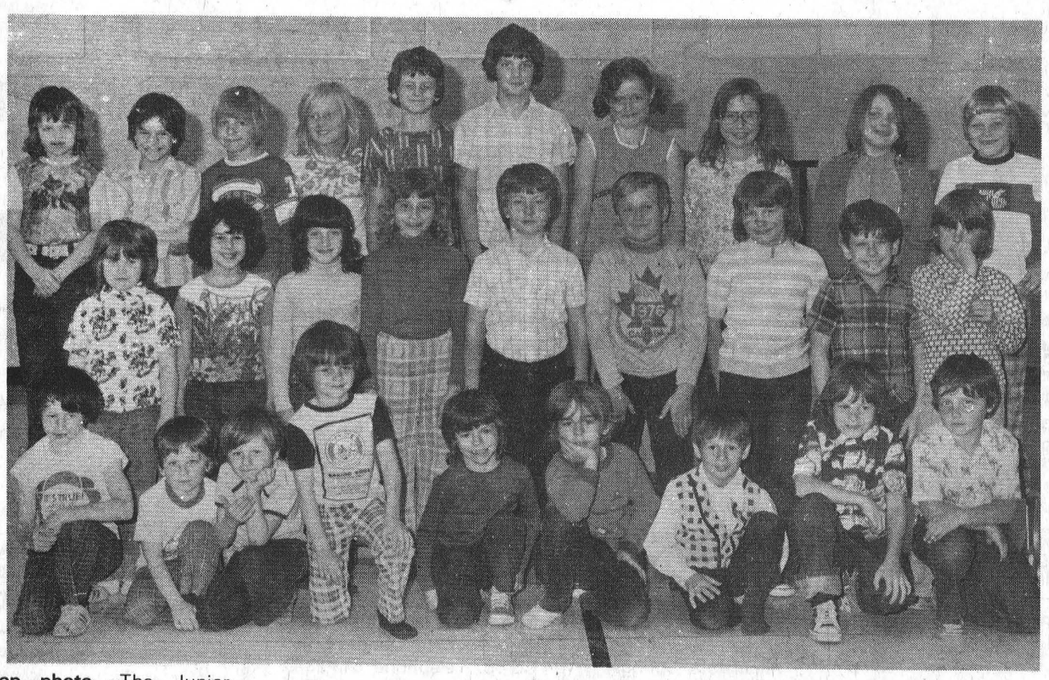



Top photo -The Junior Choir at Stampville also took a first at the Kinsmen Music Festival. (from left to right) Front row - John Barnhartd, Mark Robert son, Barry Doherty, David Gillard, Helen Cutler, Paul Carkner, Paul Kennedy, Bruce Froats, Danny Murphy. Middle Row - Lisa Marchand, Jean Boisclair, Lisa McCaslin, Nancy St. Pierre, Todd Fortier, Brian St. Pierre, Sabine Straube, Joey James, Jeff Whitteker. | Back Row - Cathy Gibson, Bruce Murphy,Paul McCaslin, Michelle Jensen, Stephen Murphy, David McCaslin, Sharon Bishop, Cathy English, Karen Zyp, Michael Veltkamp. Photo at right shows students with homemade musical instruments. Back row - Shawn Freer, Pam Lapier Anna Murdock, Ute Straube. Front row - Ricky James, Leslie Casselman, Cheryl Murdock.

POST STAFF PHOTOS

A real deal from VOGUE!

Bridal Package Plan



VOGUE...THE OUTSTANDING BRIDAL STORE
MAKES A SENSATIONAL OFFER FOR THE Bride-to-be..
..choose from beautiful bridal fashions....your choice of outstanding veils and headpieces....plus these extras, and of course **VOGUE'S usual efficient personal service.**

Wedding Gown
Crown & Veil Bridel Shoes
Enchanting Nightgown
Plastic Gown Bag Blue Garter

ALL FOR $120

Vogue

USE OUR LAY-AWAY PLAN

VOGUE SHOPPE 500 MONTREAL ROAD CORNWALL 932-1312

HOWEVER YOU LOOK AT IT... THIS

TOPS 'EM ALL.

SPECIAL
$649 LIMITED QUANTITY
Admiral®
26" CONSOLE



100% Solid State Colour Lock
AFC Lock

THE JUBILEE
9" Portable

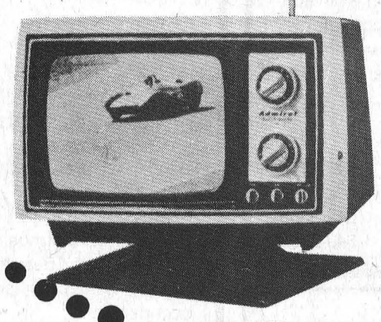

$99.95

THE BURNABY
20" Solarcolor Portable



$469.95

W. L. Peters Appliance
SALES AND SERVICE
152 King St. E., Prescott
925-2257

OPPORTUNITY SAVINGS PROFITS RESULTS THEY'RE ALL IN CLASSIFIED

FOR SALE

ASK US ABOUT our nitrate three star fertilizer that contains sulphur, magnesium, and borax. Rooney Feeds. 652-4382 44 4 c

1971 TORINO,as is, six tires including snow tires - Cheap. Telephone 652-4601 45 2p

SUMP PUMP for sale, in good shape. Telephone 652-2360 45 1 p

HAY for Sale - Priced to sell. Telephone 543-2897 45 1-c

1970 TOYOTA Corolla. Telephone 543-3306 45 L-p

TOPSOIL - 3000 Yards. Mac Ellis, South Mountain 45 1-p

200 BALES OF HAY for $1.50 a bale and 200 bales for .75 a bale. Phone 652-4080 45 2 p

Full line of
ADIDAS
AND
PUMA
Shoes
Training suits
T-Shirts
and Jackets
at your price
CHARLIE'S SPORT SHOP
Open
9:00 a.m. - 8:30 p.m.
weekdays

POODLESfor sale. Call 652-2132 45 2 p

TRY OUR 20 per cent Shur Gain Calf Starter-Grower. Rooney Feeds, Iroquois. 652-4382 44 4 c

ALUMINUM fibreglass boats and canoes, Sportspal - Truck caps. Opening special - 12 ft. Aluminum $285.00. Whitteker Trailer Sales, one quarter mile north of 401 on Brinston Road. Phone 652-4656. 42 tfn.

STOP IN and see the LELY Fertilizer Spreader at Rooney Feeds, Iroquois. phone 652-4382 44 4 c.

WALLPAPER
BY
SUNWORTHY
NEW BOOKS JUST
ARRIVED
S.A. THOMPSON & SON
Phone 652-4478
IROQUOIS

TOP QUALITY dairy hay delivered in truckload lots. Prescott-925-4580. 43 3 c

WE CAN SUPPLY you with Shur-Gain calf scour bolus. Rooney Feeds. 652-4382 44 4c

SWIMMING POOL sacrifice: Leading manufacturer and distributor has above ground aluminum pools left over from 1975 season, one-half price, guaranteed installation and terms. Call Credit Manager colect. Mississauga 416-625-8819 day or evenings. 33 35 c

BRAND NEW Electrohome component stereo system. Only 2 weeks old when repossessed. Call Jim Daly, Bank of Montreal, Iroquois. 652-4357. Best offer. (Retail

TERRY COTTON Wipers, suitable for cleaning, painting, garage work, etc. Telephone 543-2378. 39 tfc

1976 BELLEVUE and Lionel Camper Trailers. Truck caps. Whitteker Trailer Sales, R.R. 1, Iroquois. One quarter mile north of 401, on Brinston Road. Phone 652-4656 42 tfn

ALMATEX PAINT SALE
S.A. THOMPSON & SON
IROQUOIS
Phone 652-4478
42-tfc

Be ready for a hot summer. Install your own swimming pool now and save.

QUALITY IN-GROUND & ABOVE GROUND POOLS ON SALE.

For information and pool planning, chemicals, accessories and pool service.

KOPAS POOL & PATIO LTD.
Winchester Springs
774-2133
45-2c

SWIMMING POOL —Deluxe redwood above ground pool. 16 x 24 FT. One year old. Repossessed by bank, sacrifice at one half price. Call Mr. Harvey collect days or evenings. 416-625-8819 39 24 c

RIDING TRACTOR - Demonstrator - 8 h.p. with mowing attachment. Also used Garden Tiller, electric Lawn Mower. Fleetwood AM, FM, Stereo Record Player in French Provincial cabinet. Arn Farrell, Hwy. 31, Morrisburg. 45 1 c

REAL ESTATE

PRIVATE SALE

INGLESIDE - corner of Wales Drive and Santa Cruz. 3 bedroom white brick bungalow. Finished basement and bar. Oak floors, carpets, cushion-floor and dishwasher. Landscaped, paved drive, detached garage and patio.

Can be seen by appointment to Box 189, Ingleside. 45-1c

HOUSE FOR SALE

1 1 2 storey, 2 bedroom, large kitchen, 3 piece bath, 2 acres of land in Pittston area. Phone 658-5371 45-3p

FOR RENT

APARTMENT FOR RENT, available May 1st. Phone 652-4676 45 2 p

SERVICES

CARDBOARD, newspapers clothing, rags bottles. We pick up on Wednesdays in Morrisburg and Iroquois and on Fridays in Williamsburg. Please contact Dundas County Co-op. Telephone 543-2378. 39 tfc.

TRADE OR SELL anything - contact Mohawk Trading Post One and a half miles west of Iroquois on Highway 2. tfc

PAINTING, - exterior, interior, painting and paper hanging. If you appreciate first class work, call Master Painting. Free estimates, reasonable, work guaranteed. Call collect - 657-4751.

Shirley Kardos - Fuller Brush Representative. 652-2178 or 652-4959. 45-1p

MORTGAGE LOANS
How much do you need?
$5,000 - $15,000
$25,000 or more?
—No amount too large or too small
—1st and 2nd Mortgages
—Prime rates available
—Debt Consolidation
—Home Improvement
—$ $ $ for any Purpose
—No Hidden Charges
—Past Credit Rating—No Problem
Call (Collect) Ken Allen
345-1090 any time
Mortgages Also Purchased
46 King St. W., Brockville, Ont.

CHANGE IN OFFICE HOURS

Commencing May 3, 1976 Office Hours at the St. Lawrence Medical Clinic IROQUOIS will be changed to 12:00 to 5:00 p.m.

Dr. S. Chande
Dr. J. Marston
Dr. H. Prins

EMPLOYMENT OPPORTUNITIES

STORMONT-DUNDAS
Canada Farm Labour Pool
MANPOWER & IMMIGRATION

EXPERIENCED Farm Workers needed immediately for casual, seasonal or permanent employment to do spring seeding and continue with haying, harvesting and other general farm work.

Contact the Farm Labour Pool office in Chesterville, Box 339 or telephone 448-2311.

Also inquire about the 10-week Herdsman's Course.

W. C. MacDonald & Associates Real Estate Ltd.

WINCHESTER ONTARIO

IROQUOIS VILLAGE - 4 bedroom aluminum clad home in excellent condition. One and a half baths, large bright kitchen with French doors leading to living room. Paved driveway and a large lot. Near park and shopping plaza. Priced to sell.

A VILLAGE FAMILY HOME on Victoria St. with 4 bedrooms, 3 pc. bath, kitchen, dining room, double living room. Upper enclosed porch and lower verandah. Large lot and view of the river. Make us an offer.

MILE FROM VILLAGE - Brinston Road, a beautiful 4 bedroom bungalow, featuring fireplace, electric heating, wall-to-wall carpeting, large bright kitchen, attached large garage. Lot 110 X 250'. A beautiful country home with all conveniences.

RIVER ROAD WEST - Overlooking St. Lawrence River, a new 3 bedroom aluminum bungalow. 2 bathrooms, living, dining, large kitchen with open eating area. Many features make this a home for comfortable living.

STAMPVILLE - This 4 bedroom home is ideally situated close to the village, featuring a finished laundry room in basement, large living room, air conditioner, TV, refrigerator, stove, dishwasher. Many extras. Call for appointment.

TWO-STOREY BUILDING on No. 2 Highway, fully equipped for restaurant business, with a beautiful 3 bedroom apartment upstairs. This property has many possibilities, on a large lot 1*000 feet deep.

call KEN KIRKBY — 652-4395
IROQUOIS REPRESENTATIVE

WE HAVE OTHER FINE PROPERTIES IN THE AREA INCLUDING ACREAGE AND RIVER LOTS

John A. Allison

Successor to
Floyd Fisher Real Estate, Morrisburg

Office 543-2044 Res. 543-2989

UPPER CANADA VILLAGE AREA - Motel with home included on a beautiful landscaped lot 300 X 200 ft. Maintenance excellent. Business established for many years. Home and units well appointed including carpeted floors throughout. Call for an appointment to discuss this good business opportunity.

INGLESIDE AREA - 220 acre farm with a comfortable well maintained home. 4 bedrooms, large barn in good condition plus a milk house. On a paved county road. Call for further information.

MORRISBURG - New raised bungalow available in May. 1,232 square feet of living space containing living room with fireplace, dining room, 3 bedrooms, and a 4-piece bath. Spacious kitchen. Asking $42,000.

NEW LISTING - Two years old, Custom built bungalow, 1,400 square feet, located on double corner lot, near Golf Course and river, in Morrisburg. 1 1 2 bath, 3 bedrooms, separate living room and dining room, fully broadloomed, large eat-in kitchen, sun deck, new frig. and stove, 2 car garage and breezeway. Immediate possesion.

SALESMEN

Dale Beckstead	535-2103
Leon Marcellus	448-2444
Bill Marshall	543-3200
Floyd Fisher	543-2355

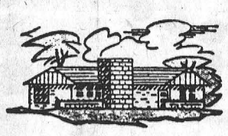

Somerville & Somerville

Real Estate
KEMPTVILLE, ONTARIO

IROQUOIS AREA — Watch the ships go by from this fine country home on 35 acres. Two storey stone house features beautiful hardwood floors in spacious living room & dining room. Sunny convenient kitchen. Four bedroom carpeted upstairs with four piece bath. Many extras. Must be seen to be appreciated. Call today.

ANNA STACEY — 652-2186

realtor

GORDON W. THOM REALTOR
SHOPPING CENTRE - MORRISBURG, ONTARIO

FOR SALE

MARIATOWN
Two bedroom bungalow excellent condition - all modern conveniences. Beautifully located on waterfront overlooking St. Lawrence. Well priced to sell. Immediate occupancy.

IROQUOIS AREA
One storey brick veneer dwelling - 3 bedrooms, modern, nicely located, one (1) mile east of Iroquois. Mortgage available.

WILLIAMSBURG TOWNSHIP
Three good sized farms, 50 to 160 acres, Moderately priced, can be seen anytime by appointment.

MATILDA TOWNSHIP
We have several lots and large parcels of land - 50 acres to 160 acres in size, with good view of St. Lawrence River - ideal for your retirement home.

GORDON W. THOM
REAL ESTATE BROKER

ROY BRISTER
REAL ESTATE SALESMAN
543-3055

LAWN MOWING
Contract or hourly rates
Commercial or Residential
ROBERT FAWCETT
Brinston
Call Collect
652-4738

ROTARY LAWN MOWER BLADES BALANCED & SHARPENED
DIAL 652-4852
R. L. BEBEE
45-4p

ASPHALT PAVING
Driveways
Parking Lots, etc.
ROADS RESURFACING CO. LTD.
FREE ESTIMATES
DALTON OUDERKIRK
Tel. 448-2381
Chesterville, Ont.
45-3c

AQUARIUS HAIR STYLING



Hair Styling for Women and Men
Iroquois Shopping Plaza
Prop. - Liz Asselin
652-4466

SAND - GRAVEL - STONE
WEEPING TILE STONE
SAND FILL - TOP SOIL
TRUCK RENTAL

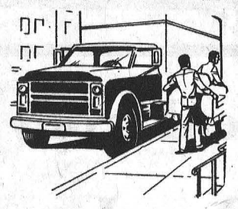

JOHN RIDDELL
BRINSTON RR2
652-2139
41-8p

SEAWAY DRY CLEANERS
Morrisburg Shopping Centre
543-3359
HOURS

Monday	8-5:30
Tuesday	8-5:30
Wednesday	8-5:00
Thursday	8-5:30
Friday	8-8:00
Saturday	8-4:00
Sunday	Closed

ALL WORK DONE ON PREMISES
CASH AND CARRY

ALL KINDS OF REPAIRS
ROUTINE LIGHT AND HEAVY HOME MAINTENANCE
EXPERIENCED WORK DONE INSIDE OR OUT
B. MacKenzie
543-2742

WEDDING PHOTOGRAPHY
JP's
pictures & prints
543-3060

MOHAWK TRADING POST
ANTIQUES and BARGAINS



Buy, Sell, Trade, Swap, or What-have-you
652-4895
1½ Miles West of Iroquois On Highway 2

ASPHALT PAVING
* LANEWAYS
* PARKING LOTS
* PATCHING
CALL COLLECT
238-7940
Work Guaranteed
42-5p

SAND - GRAVEL - STONE
CLAY FILL - TOP SOIL
SAND FILL
EQUIPMENT RENTAL
DUMP TRUCK - BACK HOE
TRACK LOADER
LLOYD McMILLAN
Phone 652-4649
Between 8 a.m. to 6 p.m.
Phone 543-3369
After 6 p.m.

WEAVING, POTTERY AND PAINTING
the country studio
MARION GLEESON
652-4594
NEW LOCATION
LAKESHORE DRIVE
5 miles West of Morrisburg

ROBERT BOYD
SEPTIC TANK SERVICE
Pumping, Cleaning and Repairs
24 Hrs. Emergency Service
R.R. 3 PRESCOTT, ONT.
925-5341



SIZES 5 to 26½
Full assortment of coats, sportswear, gowns, dresses, loungewear and purses.
Edie's
HOUSE OF FASHION
Morrisburg Shopping Plaza

WHEN Plannin' A New Home
Plannin' A New Cottage
Plannin' A Renovation
Plannin' See LANNIN
H. S. LANNIN LTD.
GENERAL CONTRACTORS
Phone 774-2830 - Winchester

DIANA'S FLOWER SHOP



SAY IT BEST WITH Flowers
MORRISBURG 543-2566

FRIENDS ARRIVING?
SUPERIOR
Make Reservations AT THE Iroquois Motor Motel
652-4176
AIR CONDITIONED
COLOR TV SWIMMING POOL

Stephenson's Furniture
ANTIQUES
NEW & USED FURNITURE
Brinston, Ontario
Phone 652-4710

CONTACT US FOR RATES ON Farm Fire Insurance—Dwelling, Contents, Outbuildings, Cattle & Machinery.
LORNE MELLAN
BRINSTON ONTARIO

Edward Beckstead
BUILDING CONTRACTOR, GENERAL REPAIR WORK
PHONE 652-4726
R.R. 2 BRINSTON, ONT.
26-tfc

ART SANGER'S UPHOLSTERY SHOP
Corner of Duncan & Hwy. 2
Free samples available.
Free estimates
Phone 543-3266

MATILDA CONSTRUCTION
CUSTOM BUILT HOMES
ADDITIONS
RENOVATIONS
GENERAL CARPENTRY

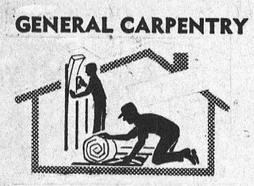

Tel. 652-4988 652-2305

FOR INFORMATION ON—
LIFE INSURANCE
INCOME PROTECTION
RETIREMENT PLANS
— CONTACT —
ROGER COULTER
438 Beach Ave., Iroquois
Phone 652-4535
Representing The Prudential Insurance Co.

ALFRED LINK CONSTRUCTION
R.R. 2 BRINSTON
Sand - Gravel - Stone
Top Soil - Sandfill
Manure for Flower Beds and Gardens
Backhoes, Dozers, and Truck Rentals
Class "A" License for installing complete Weeping Beds.
"Free Estimates On All Jobs"
All Jobs Cash
Unless Otherwise Arranged

SHARPENING SERVICE



* Hand Saws
* Chain Saws
Circular Saws
* Carbides
* Scissors
* Hedge Shears
* Butcher Knives
All Work Guaranteed
Rod Goldsmith
188 KING ST. E.—PRESCOTT
Phone 925-2432
(Closed Monday)

Sunday In The Churches

ST. CECILIA'S CHURCH
Rev. F.M. O'Connor,
Parish Priest
Sunday ..... 9.30 A.M.
Confessions . Wed. 7-7.45 A.M.

ST. MARY'S - MORRISBURG
Saturday ..... 7.30 P.M.
Sunday ..... 11 A.M.
Confessions Wed. 8-9 P.M.

THE PENTECOSTAL ASSEMBLIES OF CANADA PHILADELPHIA
PENTECOSTAL TABERNACLE
Dundas Street, Cardinal
Rev. Lorne I. Trimble, Pastor

Sunday Morning - Study and Worship — 10 o'clock through 11.30. Adults and Teens in the Church. Pre-Teens in the Church Hall.

Sunday Evening at 7 o'clock is a Service of Evangelism.

Wednesday Evening at 7.30 is Bible and Prayer Group in the Church Hall.

CHRISTIAN REFORMED CHURCH
Williamsburg, Ont.
Rev. L.T. Schalkwyk, B.A., B.D.
Telephone 535-2598
9.30 A.M. .... Morning Worship
2.30 P.M. . Afternoon Worship

THE PRESBYTERIAN CHURCH IN CANADA
Rev. Charles H. Maclean
C.D., B.A., D.D.
KNOX CHURCH - IROQUOIS
Mrs. M. Casselman, Organist
MINISTRY OF WORSHIP EDUCATION AND OUTREACH
Midweek Youth-Adult Program
SUNDAY
Church School ..... 9.45 A.M.
(Kindergarten thro. Grade 12)
Worship Service ..... 11 A.M.
(Adult Nursery Supervision for Children 4 years and under)
VISITORS AND NEW CHURCH FAMILIES WELCOME
ST. ANDREW'S CHURCH
South Mountain
Mrs. Arnold Shaver, Organist
SUNDAY
9.30 A.M. .... Service of Worship
(Adult Bible Class Following)
YOU ARE MOST WELCOME!

IROQUOIS PASTORAL CHARGE UNITED CHURCH OF CANADA
Rev. W. Brian Gee,
B.A., B.D., Thm.
11.00 A.M.
Worship and Sunday School

UNITED CHURCH OF CANADA
Matilda Pastoral Charge
Rev. L.D. Joyce,
M.A., Ph.D., Th.D.
9.30 ..... Hainsville
11.00 ..... Hulbert
1.30 ..... Brinston

ANGLICAN CHURCH OF CANADA
Parish of Iroquois and Morrisburg
Rev. Francis N.Gooch, B.A.
Telephone 543-2867
2nd SUNDAY AFTER EASTER
May 2
ST. JOHN'S - IROQUOIS
9.30 A.M.
The "Family Eucharist" using the Kootenay Liturgy
ST. JAMES - MORRISBURG
8 and 11 A.M.
Holy Eucharist
HOLY TRINITY - RIVERSIDE
9.30 A.M. - Morning Prayer

IN MEMORIAM

BARCLAY - In fond and loving memory of a dear Father and Grandfather Ellery Barclay who passed away May 2nd 1953
As time unfolds another year
Memories keep him ever near
Silent thoughts of times together
Hold memories that will last forever.
Always remembered by Daughter Claire, Son Clarence, Grandchildren Michael and Tammy Merkley. 45-1p

CASSEL - In loving memory of a dear father, father-in-law and grandfather, Ernest Cassel who passed away April 28th, 1975.
Today recalls the memory
Of a dear loved one gone to rest,
And those who think of him today
Are those who loved him best.
The flowers we lay upon his grave
May wither and decay
But the love for him who lies beneath
Will never fade away.
Sadly missed by daughter Audrey, son-in-law Norman and granddaughters Vicki and Angela Bailey. 45-1p

JOHNSON - In fond memory of our dear friend David, who passed away April26, 1975.
He is gone but not forgotten,
And, as dawns one year;
In our lonely hours of thinking,
Thoughts of him are always near.
Days of sadness will come O'er us,
Many think the wound is healed,
But little they know the sorrow,
That lies in the heart concealed.
Philip and Marion 45-1p

CASSEL - In loving memory of a dear father Ernest Cassel who passed away April 28th, 1975.
Two tired eyes are sleeping
Two willing hands are still
For one who suffered too much
Is resting at God's will.
He never said good-bye to us
And perhaps it is just as well
We never could have said good-bye
To one we loved so well.
Sadly missed and always remembered by wife Grace, Ruth and Eldon, Lee and Norma, Keith and Dorothy. 45-1p

COMING EVENTS

ANTIQUE SHOW
4th Annual Antique Show and Sale, Prescott-Thursday, Friday, and Saturday, May 6,7, and 8. Sponsored by Grenville County Historical Society. Opening Thursday night 6:30 to 10:00 p.m.Friday-12:30 to 10:00 p.m. Saturday-10:00a.m. to 4p.m. Being held in St. Mark's Parish Centre, Edward St. Admission $2.00 opening night-refreshments. Friday and Saturday-$1. 45 1-c

CASH BINGO
Royal Canadian Legion, Br.538, Williamsburg - cash bingo every Wednesday night at 8:00p.m. at Bouck's Hill. 17 tfc

HELPING HANDS
The Helping Hands will hold their next social meeting on Wed. May 5, at 10:30a.m. in Brinston Memorial Hall. Visitors are welcome. Pot Luck Lunch. 45 1-p

CANADIAN CLUB
Morrisburg and District Canadian Club annual meeting and final speaker's meeting for 1975-76 will be held Wed. May 12 at the Morrisburg Civic Centre. Guest speaker will be the Hon. Mitchell Sharp. Members and guests are welcome. 45 2-c

DANCE
A dance sponsored by the Iroquois I.O.O.F. will be held at Iroquois Civic Centre, Saturday, May 1st. Music by the Country Green. Tickets available from all lodge members. 44 2c

POT LUCK DINNER
The Iroquois Women's Institute will hold their Annual Pot Luck Dinner in the Civic Centre on April 29th at 6 p.m. Members please note change in date due to Easter. Please bring articles for Chinese Auction, and bring a friend."Guests are Welcome".

CARLETON SHOW BAND
The Spencerville Agricultural Society will present the Carleton Show Band in the Edwardsburg Community Arena, Saturday June 19th,1976. Dancing 9-12. Doors open at 8p.m. Buffet dinner included. Tickets $7.50 each available from any director or call 658-5614 (the secretary) 45-1 c

CRAFT MARKET
Crafts people interested in a craft market to be held June 25 and 26 in the Winchester Arena and sponsored by the Winchester District Memorial Hospital Auxiliary should write to Mrs. Olive Cass, Chesterville, Ont. K0C 1HOfor information, contracts, and space. 37-tfc

Stampville Education Week

cont'd. from P. 9

most of the activities were related to that topic. The pupils tapped a maple tree, boiled the sap and sampled the maple products they had made. Some of the other activities were: murals, films, pictures and story-making.

The highlight of the project was a tapped maple tree in the classroom. The spile on the tree was connected to the tap on the sink by a rubber hose so that the water dripped through the spile like the actual thing.

Pupils are looking forward to having our pancakes and syrup this week.

MAY DANCE
Matilda Recreation May Dance will be held on Sat. May 8th in the Matilda Community Hall. Dancing from 9p.m. to 1a.m. Music by George Barkley and the Country Cousins. Light lunch will be served. Tickets available by calling 652-4676. 45-2c

CARDS OF THANKS

I would like to take this opportunity to say Thank You to all who sent cards, flowers and treats during my stay in Winchester Hospital. Special thanks to those who helped out at home during my absence.
These acts of kindness will long be remembered.
Earl H. Fossitt.
45 1 p

A Thank You Note
On Behalf of the Ontario Heart Foundation, I would like to thank the captains, volunteer canvassers and contributors for their help in the 1976 Heart Fund Campaign.
Dundas County collected a total of $3,468.50
Seaway District High School (Morrisburg and Iroquois area) $1,596.97.
Chesterville (Rev. E. Eaton, Captain) $569.95.
Winchester (Mrs. Nina Woods Captain) $818.78.
Hallville and Mountain (Mrs. D. Allen, Captain) $482.80
Mrs. Hilda Langstaff
County Chairman
45-1c

THE EXPROPRIATIONS ACT, R.S.O. 1970, CHAPTER 154

Notice of Application for Approval to Expropriate Land

In the matter of an application by the Corporation of the United Counties of Stormont, Dundas and Glengarry for approval to expropriate land being Part of Lot 18, Concession II, in the Township of Matilda, in the County of Dundas, for the purpse of:

CURVE IMPROVEMENT AT THE INTERSECTIONS OF COUNTY ROADS No. 2 AND 34, AT STAMPVILLE

NOTICE IS HEREBY GIVEN that application has been made for approval to expropriate the land described as follows:

Part No. 1 on plan of survey dated April 13, 1976. This plan may be seen at the office of the County Engineer, County Buildings, 20 Pitt St., Cornwall, Ontario.

Any owner of lands, in respect of which notice is given, who desires an inquiry into whether the taking of such land is fair, sound and reasonably necessary in the achievement of the objectives of the expropriating authority, shall so notify the approving authority in writing,

(a) in the case of a registered owner, served personally or by registered mail within thirty days after he is served with the notice, or when he is served by publication, within thirty days after the first publication of the notice;

(b) in the case of an owner who is not a registered owner, within thirty days after the first publication of the notice.

The approving authority is the Council of the Corporation of the United Counties of Stormont, Dundas and Glengarry, Crnwall, Ontario.

The expropriating authority is the United Counties of Stormont, Dundas and Glengarry.

R. J. Lapointe
Administrator, Clerk-Treasurer
United Counties of Stormont,
Dundas and Glengarry

NOTES:

1. The Expropriations Act provides that,
   (a) where an inquiry is requested, it shall be conducted by an inquiry officer appointed by the Minister of Justice and Attorney General;
   (b) the inquiry officer,
      (i) shall give party to the inquiry an opportunity to present evidence and argument and to examine and cross-examine witnesses, either personally or by his counsel or agent, and
      (ii) may recommend to the approving authority that a party to the inquiry be paid a fixed amount for his costs of the inquiry not to exceed $200. and the approving authority may, in its discretion, order the expropriating authority to pay such costs forthwith.
2. "Owner" and "Registered Owner" are defined in the Act as follows:
   "Owner" includes a mortgagee, tenant, execution creditor, a person entitled to a limited estate or interest in land, a committee of the estate of a mentally incompetent person or of a person incapable of managing his affairs, and a guordion, executor, administrator or trustee in whom land is vested; "Registered Owner" means an owner of land whose interest in the land is defined and whose name is specified in an instrument in the proper registry, land titles, or sheriff's office, and includes a person shown as a tenant of land on the last revised assessment roll.
3. The expropriating authority, each owner who notifies the approving authority that he desires a hearing in respect of the lands intended to be expropriated, and any owner added a party by the inquiry officer, are parties to the inquiry.

This notice first published on the 14th day of April, 1976

Talking Books

"TALKING BOOKS" on tape cassettes are available through the Iroquois Public Library to persons with poor vision.

In order to subscribe to this service it is necessary to have a certificate from a physician.

For information on this service contact the Iroquois Public Library.

FARM AUCTION

Farm Machinery & Equipment

Lot 10, Concession 2, Township of Matilda
4 miles northeast of Iroquois (Watch for signs)

Fri., April 30

1:00 p.m.

FARM MACHINERY & EQUIPMENT

Massey Ferguson 1100 Tractor with cab, 1400 hrs., excellent condition, 96 H. P.; Massey Ferguson 180 Tractor, 65 H. P., 3500 hrs., excellent condition, new rear tires; Massey Ferguson 165 Tractor, 55 H. P., complete with Front End Loader, new tires, 4000 hrs., excellent condition; Massey Ferguson. Model 300 Combine with cab, 3-row corn head, 10 ft. grain header in good working condition, corn head is adjustable 28" to 34" rows; 2 Morridge Grain or Corn Dryers, 275 bu. capacity, completely overhauled in 1975; International Forage Harvester, 2-row, like new; Massey Ferguson large size Crop Blower, filled only 2 silos, bought new in 1975; 2 Turnco Forage Boxes, mounted on wagons, good working condition; 3 Turnco Gravity Flow Grain Boxes, 2 complete with wagons; Large Turnco Gravity Flow Grain Box; 3 Grain Augers, 1.4", 1.5", 1.6"; Electric Motor, 2½ H. P., like new; Massey Ferguson Trip Beam Plough, 6-furow, 14", good working condition; Set of Massey Ferguson Double Disc with Carriage, new notched disc in front, cuts 12' wide; Int. Nibra Shank Spring Tooth Cultivator, 12' wide, good as new; Int. wind-type Corn Planter, late model, excellent condition; Calso Weed Sprayer, 200 gal. tank, heavy booms 20' wide; 1 steel Land Roller; Int. Mower, 7', 3-pt.-hitch, p.t.o., hyd,. good working condition; New Holland Side Rake, 4-bar; Massey F. No. 9 Hay Baler, in good condition; numerous small items.

Terms — Cash
Strangers will require bank references.

—AUCTIONEERS—
PROP. Landon McInnis
Mahlon Zeron 652-4697
Hugh Fawcett 774-3610

Rideau Hill Camp

SEAWAY VALLEY PRESBYTERY
THE UNITED CHURCH OF CANADA

CAMP DATES FOR 1976

Junior Girls, Age 9 to 11, June 24 - July 4
Junior Boys, Age 9 to 11, July 6 - 16
Intermediate Girls, Age 12 to 15, August 19 -31
Intermediate Boys, Age 12 to 15, August 5 -17
Junior Girls, Age 9 to 11, July 18 - 28

10 DAY CAMP $60 & $5 REGISTRATION FEE
12 DAY CAMP $72 & $5 REGISTRATION FEE

For registration forms send your name and address to:
J. W. JACKSON
BOX 774, KEMPTVILLE, ONT.
K0G 1J0

Cut along here

NAME.....
ADDRESS.....
POSTAL CODE.....
Please send me a registration form for Rideau Hill Camp

PUBLIC auction

HOUSEHOLD FURNITURE
DISHES ANTIQUES
BRINSTON
SATURDAY MAY 8THat 1 pm

General Electric stove, solid oak dining room set with buffet and china cabinet and 6 chairs in good shape, chesterfield and chair to match, bedroom set (2 iron beds and springs), writing desk, radio, record player, Westinghouse T.V., small tables and stands, 2 end tables, coffee table, cedar chest, wash stands, floor lamp and 2 matching table lamps, roll away cot, picture frames, air conditioner, electric appliances (frying pan, iron, toaster), dishes and glasses, pots and pans, fruit jars, silverware, bedding, quilts, pillows, down comforters, woolen blankets. Number of articles too numerous to mention.

TERMS CASH
-AUCTIONEER-
M. Zeron H. Fawcett
PROPRIETOR
S. W. McQuaig, Brinston

PUBLIC AUCTION

Saturday, May 8th

Starting at 10:30 a.m. on the property of Lloyd Cross, situated 2 miles south of Highway 17, to Cassburn Corners, 1 2 mile west on Ritchance Road, L'ORIGNAL, Ontario.

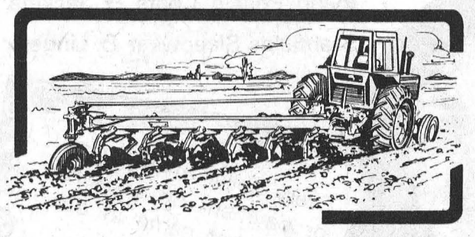

CATTLE: Herd of 46 head of HOLSTEIN CATTLE consisting of: 30 dairy cows, 15 heifers, open and 1 purebred bull.

ALSO....Beef herd of 136 head of cattle "Simental Cross".

FARM MACHINERY: 3 tractors, spring equipment, haying equipment, harvesting equipment and forage equipment, other equipment, trucks and automobiles, some household effects (some antique); also the house and 500 acres of land for sale.

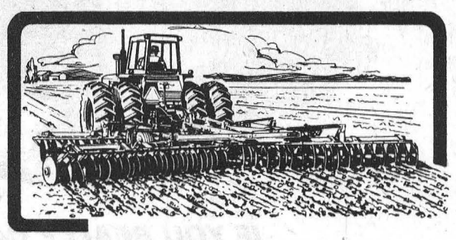

WATCH NEXT WEEK'S PAPER FOR LISTING

TERMS CASH REFRESHMENTS AVAILABLE

Tel. for information: Lloyd Cross, l'ORIGNAL, ONT. [613]675-4752

AUCTIONEERS

Leo Menard 232-3916 Delmer Spratt 822-1351 Regent Menard 443-2884

Seaway Valley U.C.W. Hear Emily Marquis

"Fifty plus One" was the theme of Mrs. Emily Marquis of Mrs. Emily Marquis' address to the annual meeting of the Seaway Valley Presbyterial United Church Women at St. Paul's Church, Cornwall on April 21. Mrs. Marquis is associate secretary for Stewardship Services in Toronto, the first woman appointed to the board of finance of the United Church of Canada.

"During last year's anniversary celebration of Church union, the focus of attention was on church history", she said, "now we are into the first year of the rest of the life of the Church, and it is time to take a closer look at the Church as it is now and, more important, where it is heading." The meaning of stewardship was discussed with audience and several ideas were brought forward. "Doing what you can with what you've got' is important: also the three 'T's, Time, Talent and Treasure. 'Working together for God' and 'Giving of your best, not leftovers' are two more. "One of the greatest meanings of stewardship is being able to open doors for other people", said Mrs. Marquis.

Some areas where the U.C.W. could and should become involved are of great concern to Mrs. Marquis. They include: the involvement of everyone, especially young people, in the work of the church, less talk and more action by church members, the world environmental crisis, alcohol and drug abuse, the hunger and starvation existing in so much of the world contrasting with the affluence in Canada, northern developement, and the issue of land use."We have a God-given responsibility towards all these things", she said.

Some of the money donated to the United Church's Mission and Service Fund is earmarked for emergencies such as the Guatamalan earthquake where the United Church of Canada was the first to bring aid. Mrs. Marquis pointed out that 450,000,000 people suffer from hunger in the world's population consumes 91 per cent of the Earth's non-renewable resources. "We are riding on the backs of the downtrodden", she said. "The United Church is people; people who can give of their time and talents, and, as you cannot be everywhere at once, 'let your money do the walking'. Remember the meaning of Easter, praise, faith and, above all, hope.

Opening worship at the meeting was conducted by Mrs. Elizabeth Funge, Mrs. Mary Marjerrison and Mrs. Lois Park from Avonmore U.C.W. using the parable of the withered hand and the prayer, "use our hands, Lord, to serve Christ with love in our hearts."

Mrs. Jean Scott, president of Seaway Valley Presbyterial remarked on the busy year just completed and the joy that she had found in meeting so many U.C.W. members throughout the year, and also expressed concern about the apparent "gap" between local U.C.W.s and the Presbyterial. "We should be growing together", she said.

Mrs. R. Bunker welcomed all the 211 delegates on behalf of St. Paul's U.C.W., hostesses for the meeting. Mrs. Carl Hunter gave tantalizing news of resources available on the literature table and Lynne Francis led some very Resounding singing.

Mrs. Lillian Armstrong, president of Montreal, Ottawa conference U.C.W., installed the slate of officers for the coming year. Leaving the executive this year will be Mary Wall and Edna Sullivan to be replaced in their offices of Publicity and Regional Vice-President of Region é by Louva Couthart and Verna Gallinger respectively. Mrs. George Marjerrison will be the new chairman of Church and Sciety and Mrs. Elizabeth Funge will be Outreach chairman. Betty Milne will take over Personal Growth.

"S.E.B." or "Summer Event Bulletin" followed, giving details of this year's Summer Event, "Learn to Live" which will be held at the University of Ottawa on August 13, 14 and 15. Registration forms will soon be available from local presidents. All women of the church are invited and, again this year, husbands and high school age children are also invited, a special family rate being available. Dr. Wilbur How ward, moderator of the United Church, will be guest speaker and the many interest groups will focus on the theme, "Learn to Live" in today's changing world.

In the evening, an unusual worship service was presentd by Verna Gallinger and Mary Loree of Long Sault using film strips, overhead projector and cassette tapes.

Mrs. Brian Gee from Iroquois gave the courtesies and Rev. Harry Funge, president of Seaway Valley Presbytary, gave the closing benediction.

Conference For Meals On Wheels

The Meals on Wheels Committee of Community Care Services (Metropolitan Toronto) Incorporated is planning an Ontario conference for Meals on Wheels groups as well as for individuals or groups who might be contemplating starting such a program and who are looking for information and support in getting started. The conference is planned from the evening of 18th May to 3 p.m. 20th May, 1976, to be held at Villa Colombo, a newly opened Italian Home for the Aged in Toronto.

Information pamphlets have been mailed to all those Meals on Wheels programs throughout Ontario of which we are aware. However, there is every likelihood that some operations have been missed. The cost is exceedingly reasonable - $25.00 for registration which includes in addition to conference expenses, two lunches, one dinner, in addition to an evening reception for all delegates on 18th May. Those people wishing accommodation Tuesday night through to the conclusion of the conference will pay $40.00 to cover bed and two breakfasts. In other words, the total cost is $65.00. Anyone who wishes further details is invited to contact Community Care Services (Metropolitan Toronto) Incorporated at 185 Bloor Street East, Suite 224, Toronto, M4W

Total registration is limited to 200.

For more information about becoming involved with the Iroquois and district Meals-on-Wheels program, contact Marlene Shearer at 652-2281.

Forum

Cont'd from P.1

problem areas in trying to coordinate the various organizations for such an event as Winter Carnival and expressed the hope that if such a forum is held, it might foster a feeling of unity. The Recreation Committee also feels that their mandate calls for more than just the organization of sports activities and hoped that the Forum might contribute to the cultural life of the area as well.

It was agreed by a majority vote to hold a Community Forum but since such an event requires a preparation time of at least six weeks, it was felt that it would be best to hold off until fall.

The event, which costs in the $600. price range will hopefully be funded by grants from municipal bodies, service clubs, and other sources. A committee was formed from those present and it is up to them to establish a date and make a more detailed study into the financing fo the forum.

MATILDA BOWLING LEAGUE

Team Standings	
P. Robertson	9717
R. Cooper	9654
C. Lalonde	9473
D. Keyes	9189
B. Douglas	9134
W. Douglas	9038
HIGH SINGLES	
Rita Cooper	298
Duane Kirker	323
HIGH TRIPLES	
Rita Cooper	739
Duane Kirker	877

Honoured At Blood Donor Clinic

Two hundred and fourteen pints of blood were donated by residents of Dundas County and area at last week's blood donor clinic held at Winchester District Memorial Hospital. The clinic, hosted by the Hospital Auxiliary, was held to replenish the supply of blood, so desperately needed all through the year, for both surgery and accident victims.

Two donors in particular were singled out for their continued dedication to the blood donor clinics and were congratulated by Mr. H.P. Stel, Hospital Administrator. Chesterville village councillor Nelson LaPrade gave his 60th donation last week while Mr. Harry Mussell of Winchester gave his 35th donation. Both men gave direct transfusions during World War 2 and have been regular donors for a good many years. Mr. Mussell, who is employed with the Department of National Defense in Ottawa was also presented with a scroll and pin by Mr. Stel.

Junior HOCKEY

I.D.M.A. PARENTS ASKED TO ATTEND AWARDS NIGHT & ANNUAL MEETING

The Iroquois and District Minor Hockey Association request the presence of players and their parents at the annual awards night to be held Monday, May 3rd at 7:30 p.m. in the Iroquois Civic Centre.

The election of officers for the 1976-77 season will take place one week later on May 10th at 7:30 p.m. in the Iroquois Civic Centre.

All parents of boys playing minor hockey in this association are strongly encouraged to attend both these events.

RE-OPENING
for the 1976 Season
MOTHER'S DAY
Sunday, May 9th
BUFFET STYLE AT 5:00 p.m.

OUR SPECIAL.....Prime Ribs of Beef
.....Roast Turkey and Dressing
....Assorted Cold Buffet



As requested by many of our friends and customers.

LOYALIST HOTEL
(LLBO Licensed)
Hwy. 2 & 31
Morrisburg, Ontario
543-2932

Adults: $6.95 per person
Children [under 12]: their weight at 3c per lb.

OPENING FRIDAY, MAY 7th
Southin's
Farm Market & Garden Centre
Former location
of the Market Place, Hwy. 31 at 401 intersection



Our FARM MARKET is offering the widest selection of fresh fruit and vegetables.

Many of the vegetables are grown on our farm in Williamsburg, assuring you of farm fresh produce.

Our GARDEN CENTRE (at the same location) will be fully stocked with all your gardening needs. Our GREENHOUSES are located on Lightning Road just south of Williamsburg, and we will be open weekends for your convienence during the planting season.

We have a wide selection of bedding and vegetable plants.

OH YES — We will have potted Moms and Geraniums for MOTHER'S DAY at our Garden Centre.

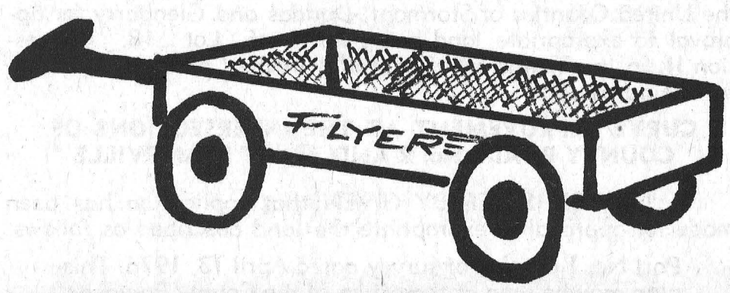

It's WAGON-time at Steinbergs!!!



New and Used, All Sizes
some with air conditioning, 6 to 12 passenger

Over 30 Demonstrators, Company Cars, Drivers Ed. Vehicles to choose from
In 2 and 4 door styles some with air conditioning

Usual stock of good quality used cars
Dependable USED CARS
Super clean, safety-checked

Almost 100 New Cars In Stock

We Service What We Sell

Steinberg
MOTOR SALES LIMITED
Williamsburg 535-2052
Dodge CHRYSLER Dodge Trucks SALES/SERVICE

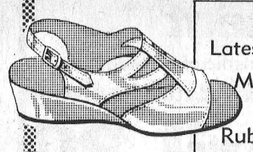

Latest styles - Wedges - Platforms
Men's Work Boots - Plain or steel toe
Rubber Boots for all the family
Rainettes for women
"Shoes You Can Depend On"
PARMETER'S SHOES
IROQUOIS SHOPPING PLAZA

JACK'S OF CARDINAL
FREE Mothers Day Draw



SHOP NOW AT JACK'S WHERE GIFT SUGGESTIONS FOR MOTHERS DAY WERE NEVER BETTER
Shoes & Sandals featuring those comfy Tender Tootsies
Irving Poslun Coats & Jackets
Stanfields Sleepwear & Lingere

Every dollar of purchase or payment on account enters her name in our FREE Mothers Day Draw FOR A $15 gift certificate

IF YOU REALLY CARE ....GIVE HER SOMETHING TO WEAR FROM
JACK'S OF CARDINAL
CARDINAL, ONTARIO
SELECTIONS GIFT WRAPPED FREE ON REQUEST
master charge THE INTERBANK CARD
CHARGEX

Rexall
SPRING SALE
Replaces the Original 1c Sale
SHOP WEDNESDAY, APRIL 21 TO TUESDAY, APRIL 27, 1976
Rimmel Cosmetics
1/2 price
Gilmer Rexall Pharmacy Ltd.
Iroquois 652-4379
Emergency 652-4358