WINCHESTER PRESS

VOL. 76. No. 22. WINCHESTER, ONT., THURSDAY, OCTOBER 10, 1963 PRICE 10 CENTS

Thank You!

Not often The Winchester Press publishes notes of appreciation or as they are better known "Card of Thanks" on the front page. They usually go in a special section of the Classified page.

But this week The Press received a letter of appreciation which was really more than a thank-you note. It was a humble tribute to a lot of people who helped a stranger in a time of need. Many readers will remember the tragic accident on Highway 401 a few weeks ago in which a young woman was killed and another seriously injured. The injured victim was taken to Winchester District Memorial Hospital and the letter, published here, is from the father of this young woman.

Although it is directed "To the People of Winchester" the writer, James Worth MacKenzie, of Burlington, Ontario, means "all" the persons residing in Winchester and district who helped him when he needed help.

The letter is, indeed, a tribute to this town and area and The Press is pleased to publish it in full:

Thursday, September 26th, 1963.

To the People of Winchester:

My hope is that none of you will ever be wakened out of sleep in the small hours of the morning by a ringing telephone to hear "Your daughter has been in a serious traffic accident and her travelling companion has been killed."

The journey to a small town three hundred miles away was endless and we lived in a state of shock.

The one thing that kept us going was the sympathy and honest appraisal of the doctor and his obvious competence, and the warm friendliness of the entire hospital staff with whom we came in contact, and their wonderful co-operation.

They eased the pain of the ensuing days, as did our hosts at the Pioneer Hotel in Williamsburg who put up with our awkward hours without a single complaint. The forbearance and helpfulness of the Ontario Provincial Police also helped in our problems.

To all these kind and friendly people who helped us in those difficult hours — a most heartfelt thank you — your kindness will long be rememberd by my wife and I.

JAMES MacKENZIE.

Wickets "Open" At Post Office

Effective the first of this month Winchester Post Office adopted a new policy of maintaining "open" wicket service each day between the hours of 8.30 a.m. and 6.00 p.m.

In the past, one or both wickets had been closed at certain times, particularly during the heavy morning mail. However, because of the increased business at the post office and the demands of the public, Postmaster Stuart Corry has announced that at least one wicket will be open for business continuously throughout each day the post office is open.

At the same time Postmaster Corry said that a revision of postal rates will be put into effect on November 1st.

Although the new rates will not apply to the present letter rates they will have some effect on special delivery mail and money order fees. Registered mail will also be increased for delivery in Canada and the United States.

The increases, in most instances, are small and are being placed into effect to compensate the increased cost of postal operation.

Doctors Attend Conference

Dr. C. E. Morrow of Metcalfe and Dr. G. E. Rosenquist of Williamsburg attended the first three-day scientific meeting of the Ontario Chapter of the College of General Practice held at Vineland, Ontario, as part of their formal program of taking 100 hours of postgraduate study every two years.

More than 50 family doctors from all sections of Ontario and upper New York State attended. Lecturers were drawn from major medical colleges of Canada and the U.S.A.

In addition to days packed with scientific lectures, all designed to help family doctors keep abreast of the pace of medical progress, Drs. Morrow and Rosenquist were free to examine a broad range of technical and scientific exhibits.

Legion Wins Special Plaque At Zone Rally

Winchester Branch 108 ot fhe Royal Canadian Legion received special honours at the annual Zone G-3 rally of the Legion at Cardinal. At the rally Winchester branch was presented with the Van Someren plaque for outstanding achievements during the past year. The presentation to branches with a membership of 125 or less, was made by Deputy District Commander Alex Bulloch of Kemptville.

Also presented by Mr. Bulloch was the Ladies' Auxiliary award to Osgoode branch, and Bulletin Editor Gordon Powley for the best bulletin in the same membership class. Jack Savor of Cardinal received the medal for the past deputy zone commander.

James O'Brien, newly elected zone commander, spoke briefly and the gavel was turned over to Basil Dawley of Winchester for the balance of the meeting.

Winchester Branch 108 is one of the most active small town Legion organizations.

For Export Cattle

Health Regulations Concern To Farmers



Air Criticisms At Special Meeting Held In Winchester

Health regulations for export cattle was the subject of enquiry at a recent meeting sponsored by the Dundas Federation of Agriculture. The meeting was held Friday evening in the Department of Agriculture Board Room, Winchester. William McRoberts, Winchester, was chairman of the meeting.

Dr. R. J. McClenaghan, Chief Veterinarian, was chief spokesman. He was accompanied by Dr. Collacutt, Ontario Chief, and by Veterinarians from all local Health of Animals Branch offices. Dr. McClenaghan stated that many of the problems which arise in exporting cattle are due to the variations in health regulations from one state to another. These regulations may also be different than federal regulations. It was pointed out that in one instance Canadian authorities were not notified of a change in state regulations until two months after it occurred.

Spokesmen for cattle dealers and farmers challenged the Health of Animals officials to keep fully abreast of state regulations, so that all health requirements could be met regardless of the destination of cattle shipments.

UNIFICATION

Dr. McClenaghan stated that an attempt is now being made in the United States to unify all inter-state health requirements. This will simplify matters greatly.

Many of the problems which arise are the fault of the farmer, who does not have calves vaccinated at the proper time. Farmers were urged to have calves vaccinated after they have reached four months but before they reach nine months of age. Calves older or younger are not recognized as official vaccinates. Cattle owners should check ages carefully before asking Veterinarians to vaccinate calves.

The lack of secretarial service at the Cornwall branch office also came under fire. Frequent inability to contact this office often results in delays of cattle shipments.

PHONE VERIFICATION

Another matter clarified at the meeting was the acceptance of phone verification of health status for animals, originating in other districts.

Dr. MacKenziie of the Brockville office of the Health of Animals Branch Division, stated that Dundas County is now being retested for Tuberculosis. This test will be completed before June 1st, at which time the present test expires. Also being tested are beef herds for Brucellosis, in order to recertify the area as Brucellosis Free.

STILL POPULAR BUT . . .

Crowds Down At Trade Fair

Wet cool weather on the final night kept the crowd down but didn't dampen the spirit of Winchester's sixth Trade Fair held last Wednesday and Thursday evenings in Winchester Community Centre.

Sponsored again by Winchester Chamber of Commerce, The colourful Trade affair was termed a "success" by members of the committee in charge, both in gate receipts and calibre of exhibits. Although the show was cut down to two nights this year instead of three and although less floor space was sold for this show, the sixth Winchester Trade Fair featured some of the best displays in recent years.

Highlight both evenings was the attractive and colourful Jo-Anne Shoppe Fashion Show. The latest in Fall and Winter Fashions, all sold at the popular Winchester Women's Store, were modelled expertly by women from Winchester and the district, and the show again proved a big hit. Frank Morgan, and Sheila Hawkins of CFMO, handled the entertaining commentary, and background music was provided by Mrs. Howard Fetterly and Mrs. Kenneth Ault.

OFFICIAL OPENING

First night performance featured the opening ceremonies by the traditional appearance of Winchester's good friend, Frank Ryan of Radio Station CFRA. Also taking part in the opening ceremonies were Chamber of Commerce president Les MacDonald and Reeve G. H. Reynolds. Cliff Fletcher of CFRA was master of ceremonies both evenings and assisted in the drawing of the several cash and merchandise prizes which were won each evening.

Showing of the 1964 cars was another feature and the attractive booths and displays included: floral designs, office equipment, glass (crystal cutting) which proved to be quite an attraction as Cliff Baker of Oshawa styled the "My Desire" crystal in the Roy Fawcett booth. Other entertaining booths featured foods, heating equipment, farm machinery, dairy products, home furnishings, appliances, building and home suppliers, hearing aids, hardware, dry goods and others.

UNIQUE BOOTHS

Three more unique booths which caught the eye of the crowd were the Ontario Hydro booth, the Canadian Cancer Society booth, Winchester branch, and the Winchester Public Library booth which, in addition to good books, featured several posters designed by public school pupils.

On a more humorous note was the appearance of the "Clampets and the Bodines" of TV Hillbilly fame with the characters being portrayed by Hugh Hutchison, Mrs. Gertrude Willard, Mrs. Hugh Balkwill, Michael Dukelow and Les MacDonald.

PICTURE

Frank Ryan of CFRA is shown centre in above photos as he officially opens the 1963 Trade Fair. On his left is Jo-Anne Shoppe Fashion Show model Mrs. Elliott Rushton, and at right, another Fashion model, Mrs. Harry Keyes, both of Winchester. More candid shots of the Trade Fair appear on Page 3 of this issue of The Press.—Press Staff Photos.

5100 Majority

It's official now. Fred M. Cass chalked up his biggest majority ever in the September 25th provincial election by defeating Liberal Mahlon Zeron with a 5100 vote majority.

Official count, released by Returning Officer Max Boyd this week, gave Fred Cass 9518 votes against 4418 for Mr. Zeron.

The Armed Service vote in Grenville-Dundas also went in favour of Fred Cass six to four.

Council Announces New Williamsburg Fire Zones

New fire zones and new phone numbers to call in case of fire have been announced by Williamsburg Township Council. Action to this effect took place at the regular meeting of Williamsburg Township Council, held last Sautrday in Williamsburg I.O.O.F. Hall. Reeve Don Kyle presided

A list of the new zones and the numbers to call in case of fire appears in a special advertisement elsewhere in this issue of The Winchester Press. Clerk Keith Schell was instructed to have the new zones advertised in all local newspapers so that all residents of the area would be well informed of the changes.

The clerk was also instructed to request the Department of Highways to meet with him in the matter of the drainage system along Highway 31 in the Village of Williamsburg.

Council announced that lack of funds would curtail "crushing" as of Monday, October 7, and the Road Superintendent was informed accordingly.

Accounts passed for payment included: Roads and Bridges, $6,050.83; Relief, $272.00; Salaries, $383.00; Fox Pelts, $4.00; Drains, $1,259.89; Supplies, etc., $192.32.

Fine Weather, Record Entries, Feature 107th Metcalfe Fair

Excellent weather, record entries and big crowds featured the 107th annual Metcalfe Fair last Friday and Saturday. Although the district's only Class "B" Fair runs for three days it is not until the final two days that the Fair swings into high gear.

More than 6,000 people jammed the grounds on Saturday and 2,000 meals were served in the dining hall by Metcalfe United Church Women.

The largest single crowd, however, was at the popular Saturday Night Horse Show held in the big Community Centre. The evening saw the awarding of trophies in many other classes.

Among other important events was a high school football tournament won this year by Morrisburg High School; 4-H Achievement days on Friday and Saturday, as well as a host of women's classes, educational exhibits, livestock shows and commercial displays.

Metcalfe youngsters won the prizes in the mutt show with Sheila Davies having the biggest dog on display and Doug. Woods the smallest. Bill Woods had the best-dressed dog, and Karon Graham won the prize for having the best behaved dog.

Gilbert Crawford of Richmond led the field in the heavy horse class, a traditional feature at the Fair. William Brass, of Lachute, Que., was Saturday's champion exhibitor in the heavy horse class, winning The Winchester Press trophy.

Earl Quinn and Davidson and Eastman of Metcalfe were among the top winners in the Holstein show, while Cecil Acres was the big winner in the sheep class, followed by Alex Dow and Sons and Ernest Burton.

Beef classes were heavily entered this year and local winners included Jack Crogie of Metcalfe. Alex Campbell of Vernon and Lloyd MacNaughton of Vernon were tops in the Ayrshire class, while the entries of Earl Quinn of Metcalfe and Morton Stobo of Winchester walked off with the major swine awards.

Entries from as far away as Trenton and Prescott won prizes in the women's division. Mrs. David Cook of Metcalfe was one of the chief winners in the vegetable division as was Mrs. Jean Graham of Metcalfe.

Dwight McRuer was seed grain champion and Mrs. Mansell Reid of Metcalfe walked off with the baking and preserving championship. Mrs. A. Norton of Mountain and Mrs. Ralph Guy of Prescott were also big winners.

Mrs. E. T. Cowan of Metcalfe placed second in flowers and third in fancy work went to a Trenton woman, Mrs. R. Putman.

Larry Robinson of Marvelville was a winner in the Grenville Fire Prevention Poster contest and Karon Graham of Metcalfe and Bonnie Mitchell of Kenmore won awards in the public school essay contest.

Crowds from Ottawa and the entire surrounding district took in this year's Metcalfe Fair which wound up on Saturday night with a big dance.

Mrs. Gerald Gilbert Heads Hospital Auxiliary

Mrs. Gerald Gilbert, of Chesterville, was elected President of the Winchester and District Memorial Hospital Auxiliary at the annual meeting held last Thursday evening. She succeeds Mrs. Rose Campbell, of Vernon, who, in terminating her two years as president, thanked everyone who had assisted her and the Auxiliary.

Mrs. Gilbert said that she would carry on to the best of her ability in maintaining the high standards of the industrious Auxiliary which has a membership of more than 1,000.

The financial statement again indicated the highly successful operation of the Auxiliary. Balance on hand as of September 30 stood at $9,194.62. Cash donations for the year were close to $6,000. Of this amount more than $1,400.00 came from the operation of the Hospital Tuck Cart and another $1,100.00 from the Hospital Fair.

Disbursements for the year were $4,864.27. The memorial fund is $1,061.65.

In other business Mrs. Gilbert and Miss Bayne were appointed as delegates to attend the Fall Regional meeting at Cornwall while Mrs. Gilbert and Mrs. Arthur Thom will be delegates to the annual Hospital Convention in Toronto this month.

Following the business period Miss B. Legris gave an interesting account of her recent trip to Europe. It was announced that Dr. Howard Justus will show slides of his trip to Mexico, and Morewood Unit will hold a Bake Sale at the November meeting.

OFFICERS

The new slate of officers is as follows:

President, Mrs. G. Gilbert; first vice president, Mrs. W. M. Byers, Winchester; second vice president, Miss G. Bayne, Morrisburg; third vice president, Mrs. Colin MacGregor, Morewood; secretary, Mrs. Arthur Thom, Williamsburg; treasurer, Mrs. Raymond Summers, Winchester.

THE WINCHESTER PRESS

WORKMAN BROS., Publishers

Established in the year 1888
Published Wednesday Afternoon.
Dated Thursday.
Subscription Rates: $3.00 per year in Canada; $4.00 per year in the U.S.A., payable in Advance.

Member of the Canadian Weekly Newspapers Association and the Ontario Weekly Newspapers Association

Guaranteed Circulation over 2500.
Advertising Rates on Request.

Authorized as Second Class Mail, Post Office Department, Ottawa.

Volume Seventy-Six. Thursday, October 10th, 1963.

Fire Prevention

Children suffer most by fires in Canada. Of the 5,580 victims of smoke and flames in the last ten years, 2,320 were youngsters. In 1962, their toll was highest ever, 266. And more than half of them were wiped out in just 43 home fires that took three or more of the family with them.

Women (1,167) suffered least in the record of fire carelessness, compared with 2,093 men.

Over a billion dollars of property was destroyed in the last decade, making the rate of Canada's fire losses one of the *worst* of any country in the world. One bright spot: in 1962 the estimated per capita loss dropped to its lowest figure in five years. Nevertheless, last year recorded a sharp increase in major industrial fires.

The fire summary of the last two years points out a devastating picture. The first figure shows what happened in 1962 with the 1961 statistics in parenthesis:

Number of fires 84,898 (83,706); killed 620 (556); loss ($millions) 126.1 (128.3); per capita $6.72 ($7.03).

What a tragic waste of life and property. This is why Fire Prevention Week is observed each year. And during the 1963 Fire Prevention Week (this week) Canadians are being advised of these fire figures and are also being urged to be more careful in making certain there are no fire hazards around the business or home.

In Winchester, the record of fires is very good, indeed. With a well equipped, conscientious fire department the village has been spared of any major conflagration in recent years. However, over the years Winchester has not completely escaped the ravages of fire: a public and a high school, a large lumber industry, a newspaper (The Winchester Press burned in the early '20's), hotel and other buildings. The most recent tragic fire was the burning of the High School two years ago.

With the cooler weather at hand Fire Chief Harvey MacIntosh has issued a warning to all home owners to make certain their heating apparatus' are in good shape and especially the pipes leading to the chimney. Many small town fires are caused this way and not enough care can be taken here.

Each one of us is well advised to follow the good, sensible rules of Fire Prevention not only this week, but every week in the year.



Thanksgiving ~ 1963

The Seventh Column

This week, October 6 to 12, is National Fire Prevention Week. The message of this particular week is related elsewhere on this page in an editorial. And the contents of the editorial, as well as being factual, do not present a pretty picture. Fire is a terrible thing. It can cost lives and property damage running into millions of dollars. We in the Winchester area have had our fair share of fires, if it can be expressed that way. Certainly, we do not want fires at any time. But, just in case, we must finance an up-to-date volunteer fire department and, more important, all of us should give a good look around the home and business to make certain that there are none of those "little" fire hazards just waiting for the right time to explode into a major conflagration. A tip of the hat this week to Fire Chief Harvey MacIntosh and the members of his volunteer fire brigade, as well as the other volunteer departments in the area, all doing a conscientious job. And at the same time a suggestion that all of us practice the rules of Fire Prevention not only this week but every week in the year.

Well, if you haven't taken that Sunday afternoon drive through the countryside better do it this Sunday. You'll get a million dollar show just for the price of a few gallons of gas. But the leaves are dropping off quickly now, and the colours are fading. Another week or two and the more drab appearance of late October will be with us. And while we are talking of leaves and things there's a point or two to remember — if you are one of the "old fashioned" types who still rakes up the leaves into a pile and then sets fire to them. This practice is not nearly so prevalent to-day but if you glance about town you can still see the odd smudge of smoke, which means a pile of leaves is burning. These piles of leaves make for an excellent and novel plaything for the youngsters. Quite often a wee one will burrow right into the middle of a large pile. It can be tragic if a motorist runs through the pile while all of this is going on. So, motorists, be careful and watchful for youngsters playing around leaves. And if you have a pile of leaves at your place don't leave them around too long, burn them or get rid of them. Better still, leave them spread on the ground. They make excellent protection for lawns and gardens when winter arrives. At least that's our out in not raking them.

This is Thanksgiving week-end and among other things to remember, Monday is a holiday. Thanksgiving is one of the few religious observances native to North America. This colourful, post-harvest season of plenty is the time of year when we give thanks to God for our well being and share with family and friends our hopes for the future. The following verse seems to appropriately reflect the real spirit of the season. It reads:

At this time of peace and plenty,
With your loved ones gathered round,
May gladness dwell within your home
And happiness abound.
And in the days that follow
As a new year has its start,
May you have many reasons
For Thanksgiving in your heart!

Ottawa Report

BY JEAN CASSELMAN, M.P.

Resumption of the First Session of Canada's 26th Parliament was a return to "business as usual" on Parliament Hill.

Instead of the colourful drama of the Opening Day of a new Session, Opening Day last week produced a peculiar problem for Parliament. Real Caouette's splitting the Social Credit Party raised the question as to whether or not a Member of Parliament can gather about him twelve friends and constitute a political party, announce this condition in the House, and thereby claim the extra salary paid to leaders of political parties. This would seem to be creating a dangerous precedent and the protection of traditional procedure will assuredly be instituted. In other words, it is to be hoped that new parties and new leaders will only be allowed after a regular Convention and an Election, whereby Canadian citizens vote for certain members as belonging to a stated party under a recognized leader. The possibilities of abuse otherwise are too great. Speaker MacNaughton of the House of Commons presented this problem in a well thought-out statement and asked the assisitance of the House in solving it. The solution will be worked out by a committee of all parties.

Later in the week Mr. Howard Grafftey, clever and active Member from Brome Mississquoi, concentrated attention on a point that needs general clarification. A great deal of publicity has been attempted by the Liberal Party in an effort to suggest their special concern for so-called distressed areas. Their solution is actually a continuing of the efforts made by the Conservative Government. These approaches were worked out by the Department of Trade and Commerce under the Hon. George Hees and the excellent Industrial Development Branch of that Department. The new Department of Industry is merely an enlargement of the Industrial Development Branch and the designation of depressed areas will be carried out in the same manner as a designation of surplus manpower areas under the former Conservative Government. It has already been discovered that this is not a complimentary designation and also that it does not accomplish miracles in the attraction of industry. Quite the opposite. The natural tendency of business men looking for new sites is to question the reasons why an area is depressed and look at it with some suspicion. Therefore, the difference between the Liberal approach and the Conservative approach is a very important one. Municipalities have always been free to approach the Industrial Branch of the Department of Trade and Commerce for every assistance and recommendation obtainable.

Now it seems that the new Minister of Labour intends to designate certain areas as depressed area without even consulting the local authorities, much less having the request come from them. When questioned closely on this point in the question period in the House of Commons the new Minister peculiarly ignored the importance of local authority and went so far as to say that he thought the emphasis was being completely misplaced by Mr. Grafftey.

Accordingly, this bright young Member made an excellent speech the following day in which he included reference to this point which was worrying "What happened yesterday? We asked the Minister of Labour whether, before he decreed that certain municipalities were to be declared depressed areas, the local authorities had been consulted in advance. The Minister did not answer because he knew the local authorities had not been consulted. These municipalities are to be declared depressed areas whether they want it or not, merely because someone here in Ottawa has a chart which says they must be called depressed areas. Lack of consultation is one of the major reasons why the whole Government's domestic program is on the rocks."

It is fortunate that, some suggestions to the contrary, the counties of Grenville and Dundas under no conditions meet the criterion of "depressed." Therefore, we will not have this unpleasant designation imposed upon us even if the present Government continues in this dictatorial technique.

Ed. Note: Recognition of Mr. Caouette's new Creditistes as an official party in the House of Commons was made on Tuesday of this week.

Sugar and Spice

BY BILL SMILEY

Attended a fighter pilots' reunion last week-end, and am happy to report there's still a lot of fight left in the old fighter pilots, although I am forced to confess that a good many of us were not as young on Sunday morning as we thought we were Saturday night.

* * * *

I shuddered deeply when the long distance call came through, and the familiar voice chortled, "Hullo, Willie. Dutch here."

* * * *

Each time Dutch calls, which is every two or three years, I whisper gently to myself, "Oh, dear. dear." I know perfectly well that whatever he has in mind will be intriguing but exhausting.

* * * *

We have a peculiar relationship. He taught me to fly Spitfires about 20 years ago in England. Ten years later, he walked into a hotel in a Canadian resort area, grinned broadly, and said, "Hullo, Willie." I had not seen him in the meantime. Next day, I went off with him on the most unusual fishing trip I've ever experienced.

* * * *

He's an Australian of great charm, a certain ruthlessness, a fantastic energy, and an extreme individuality. Add to these a keen mind and a rare flair for the wild caper, in some moods, and you have most of him.

* * * *

Except that he's a bachelor, and doesn't have to cope with women and children and responsibilities and all that rot, when he comes up with one of his hair-raisers.

* * * *

The infuriating thing is that he always acts as though one of these ordeals he gets me into is purely medicinal, a tonic rather than mankiller. 'Twas so this time:

* * * *

"Fighter pilots' party in Montreal. Thought it would be good for you. I've booked tickets for tomorrow's flight. Should be a good bash."

* * * *

I grinned into the receiver sickly fashion, as this devil's advocate went on, and my mind whirled through the domestic and economic obstacles between me and the reunion. With half-hearted promise to see what I could do, I hung up.

* * * *

"That was . . ." I began lamely, to the Old Battleaxe. "Why don't you go?" she queried. "It would be good for you." So help me, I haven't been so shaken since the day I found myself over Holland, at 8,000 feet, with no engine.

* * * *

"You're kidding!" I finally blurted. "That was Dutch, and he wants me to . . ."

* * * *

"I know. We can't afford it, but you should go. You'd enjoy it." This is like a preacher telling me he sees nothing wrong with sin. My first thought—and I was immediately ashamed of it, was that the old lady was having an affair with the milkman or somebody, and wanted to get me out of the way for the week-end.

* * * *

I felt a little more comfortable about the whole thing when she made me promise to take out $100,000 in that air travel insurance. The kids were unashamedly fascinated by the diea. "You mean, if you crash, we'll be rich?" Hugh wanted to know.

* * * *

Well, it was a good bash, and I did enjoy it. Most of it was a bit chaotic, with names and squadron number and roars of delight as old friends spotted each other. But a few vignettes stand out in my mind.

* * * *

There was the old fighter pilot whose thrifty wife had packed a lunch. He clung to the paper bag as to a life-raft through the lunch reunion and the afternoon reception, and I've never seen anything finer than the sheer, naked courage with which he doggedly attacked the thing at 4.30 in the afternoon.

* * * *

There was the real, live Spitfire. Chap had assembled it at the Lakehead and had flown it down for the reunion. He put on a show in what is probably the last flying Spitfire in the world, and the eyes of the old boys, majority of whom had flown Spits, were almost wet with nostalgia and booze as they watched the little lady go through her paces.

* * * *

There was the awesome exhibition of hair-fine precision flying and cold nerve of Canada's famous Golden Hawks. With the old pros looking on, the boys really put on a show that made most of us glad we'd been born 20 years before these jets were invented.

* * * *

Having strayed from the main group, as I so often do, I watched the air show with a little French kid, about eight, who came and stood beside me. He spoke no English, but we had rapport. We said "WOW!" together every time the jets seemed certain to collide. He shook hands gravely when he had to leave "pour le supper."

* * * *

My only regret is that the fighter pilots don't meet every year, instead of every two or three. But, as one of them explained to me, if there was an annual bash like that one, in a very few years there wouldn't be any fighter pilots left. They couldn't stand the pace.

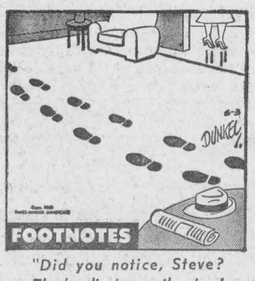

"Did you notice, Steve? They're digging up the street again."

Of Many Things

BY AMBROSE HILLS

TELEVISION SLIPPING

In my opinion, the television industry has been very short-sighted in letting itself fall into a summer holiday mood, the way radio once did.

This summer, television has been drab. The big shows have been repeated — and nothing could be duller than the repetition of a suspense story, shallow when first seen, and almost repulsive when one already knows the disappointing climax.

It will be January before families get back into the habit of watching — especially if the same old fare is offered.

Industry in Canada suffers from our severe climate. They have been smart enough to succeed in spite of it, and when given half a chance they have managed to compete with industries in other countries where the climate makes stock-piling easier, and where there are other advantages.

Television people, then, should surely be able to provide us with something better than they have been doing. If they are going to let our short but lovely summers defeat them, they deserve very little sympathy. The private television broadcasters, of course, will bear the brunt of their own folly. The CBC's lack of initiative in summer will be charged up to us, the involuntary shareholders in its huge investment.

Quick Canadian Facts

In 1962 retail spending was $938 per capita, compared to $470 in 1946.

The primary industries — agriculture, forestry, fisheries, trapping, mining and electric power, now employ only about 16 per cent. of all working Canadians.

The popular phrase applied to the R.C.M.P. "They always get their man," was apparently coined by a visiting American newspaperman shortly after the Mounted Police force came into existence.

In 1962 the total payroll of all governments in Canada — federal, provincial and municipal —was $1,844,000,000.

Emigration from Canada since 1946 is estimated at 950,000.

One out of every eight clerical workers in Canada, at least 100,000 civilian and military employees are engaged in handling the federal government's correspondence and the reports and directives that circulate throughout the public service.

In Canada in the period 1945-1962 supplementary labor income — which consists of employers' contributions to pension and welfare plans, unemployment insurance and workmen's compensation — increased from $156 million to $876 million.

Above the $10,000-a-year taxable income level, the Canadian income tax rate starts at 35 per cent. on additional income.

The Speaker of the House of Commons is the interpreter of the rules of parliamentary procedure. He must be impartial, favour no party, encourage free discussion and at the same time preserve the dignity of debate.

In this century the population of the province of British Columbia has grown from 179,000 to 1,690,000.

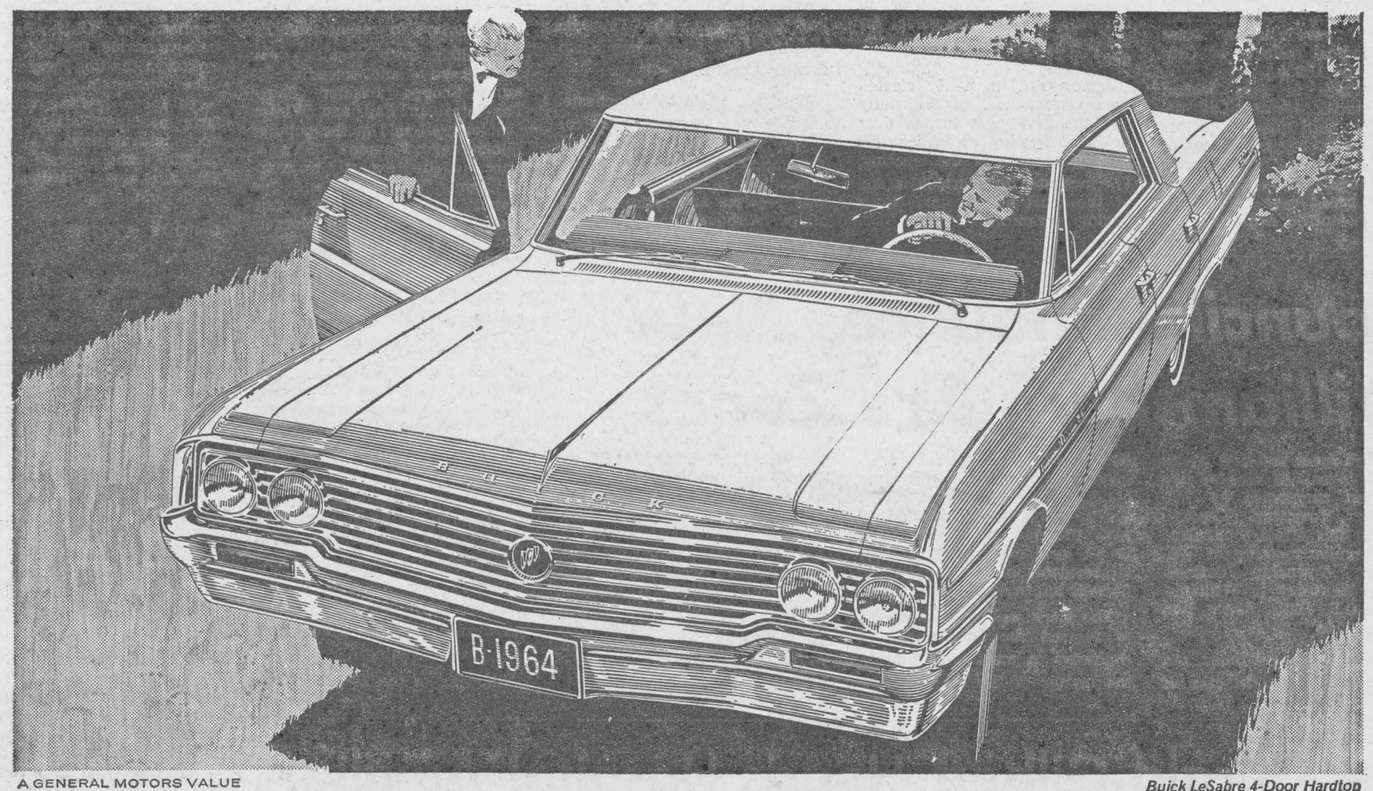

A GENERAL MOTORS VALUE

Buick LeSabre 4-Door Hardtop

THE NEW BUICKS ARE HERE!

'64's Grand Manner to go in!

It's Buick for '64 . . . with new, more distinctive styling, richly upholstered interiors, even more advanced engineering, new choice of power-packed V8 engines, wider range of transmissions. Three exciting series . . . plus the superb Buick Riviera.

'64 BUICK

MX-164 DL

LeSABRE WILDCAT ELECTRA 225 RIVIERA—ON DISPLAY AT YOUR BUICK DEALERS TODAY

WALTER C. MacDONALD MOTORS WINCHESTER LIMITED

WINCHESTER, ONTARIO

Vernon News...

Mrs. Clinton Lewis, Mrs. Geo. Lewis and Donald had supper Sunday evening in Ottawa with Mr. and Mrs. Edwin Snider and Anne.

Vernon "Debs" Elect Officers

The organization meeting of the Vernon Debs was held in Club 31 Hall with ten members present. The election of officers was as follows:

President, Shirley MacAndrew; vice president, Sharon Irven; secretary, Bonnie MacNaughton; press reporter, Judy Waddell.

The exhibit for Metcalfe Fair was discussed and plans were made for setting up the exhibit.

Discussions involved the new project, "Clothes Closets Up To Date" and Club leader Mrs. Lee pointed out what each girl is to make for Achievement Day on February 1st.

Mrs. Lee also handed out the members' pamphlets and roll call sheets and gave instructions on the making of record books.

Marion Patterson Feted At Shower

A miscellaneous shower was held last Wednesday evening in the Hall at Dalmeny for Miss Marion Patterson, bride-elect. Mrs. Harold Ferguson played "Here Comes The Bride," and Marion was received at the door by Diane McDiarmid and Helen Blair who pinned a corsage on her and escorted her to a nicely decorated chair.

Contests and games were enjoyed, in charge of Diane McDiarmid and Mrs. Gordon Blair. Mrs. Harrison McDiarmid played the piano for a musical game. Helen Blair read an address, and many useful articles were presented to Marion who expressed her thanks to everyone. A bridesbook was also presented to her, and each one present signed her name in it.

Refreshments were served and a social time spent. Mrs. Ob. Patterson and Mrs. Eldon Quaile poured tea from a nicely decorated tea table. Other ladies helping were Mrs. Clinton Lewis, Mrs. Donald McDiarmid, Mrs. Archie Stewart and daughters, Maureen and Heather, Mrs. Clarence McDiarmid, Mrs. Norman Robinson, Mrs. Ross McDiarmid and Mrs. Ken. Cameron.

Ormond Baptist Mission Circle Holds Thank Offering Meeting

The women of the Ormond Baptist Mission Circle held their Fall Thank Offering meeting in the church last Wednesday afternoon. The meeting opened with a hymn followed by prayer by the president, Miss Laura Rutherford.

Mrs. G. Cawfield and Mrs. Alex MacGregor had charge of the devotional period. Special music was rendered by Mrs. Erwin Cumming, Mrs. Dan McDonald and Mrs. Leslie McRobbie.

Mrs. De Wolf, of Ottawa, brought greetings from the Association. Mrs. John Bell of Bethany Church, Ottawa, was the guest speaker.

Visitors were present from Vernon, Kenmore, Harmony and Winchester.

Mrs. Fred McDonald expressed thanks to the guest speaker and all those who took part. Rev. G. Cawfield closed with prayer.

Lunch was served and a social hour was enjoyed by all.

Elma

Former neighbours of Mr. and Mrs. Charles Bouck honoured them on the occasion of their Golden Wedding Anniversary by a surprise party and presentation at their home last Monday evening.

Mr. and Mrs. Kenneth Merkley, of Nation Valley, visited Mr. and Mrs. Dwayne Servage and family on Friday.

Mr. and Mrs. Don McMartin, of Cornwall, showed colourful slides and gave an interesting commentary on their plane trip to California, at the Couples' Club meeting here on Thursday evening.

Miss Lois McPherson spent the week-end with Mr. and Mrs. C. M. Killen and Debra at Kingston.

Mrs. Elmer Dillabough, Williamsburg, was a guest of Mr. and Mrs. B. M. Loucks, Bert and Bonnie, on Thursday.

A number from here attended the Trade Fair and Fashion Show at Winchester last week.

Mr. and Mrs. Wilfrid McMillan called on Mrs. Bradford Loughridge at Brockville General Hospital last Sunday.

Mr. and Mrs. Ralph McPherson, Kathleen and Donna, Winchester, visited Mr. and Mrs. Graham McPherson and Miss Jean Armstrong on Sunday.

Mr. Arthur Deeks, of Toronto, called on Graham McPherson on Thursday.



Buy your Canada Savings Bonds

(*Average Yield to maturity 5.03% Per Annum*)

at the Royal

Ask for application form at your nearest branch. Buy for cash or by instalments. Canada Savings Bonds never fluctuate in value, can be cashed any time for full face value, plus interest.

ROYAL BANK

Candid Shots At The Trade Fair









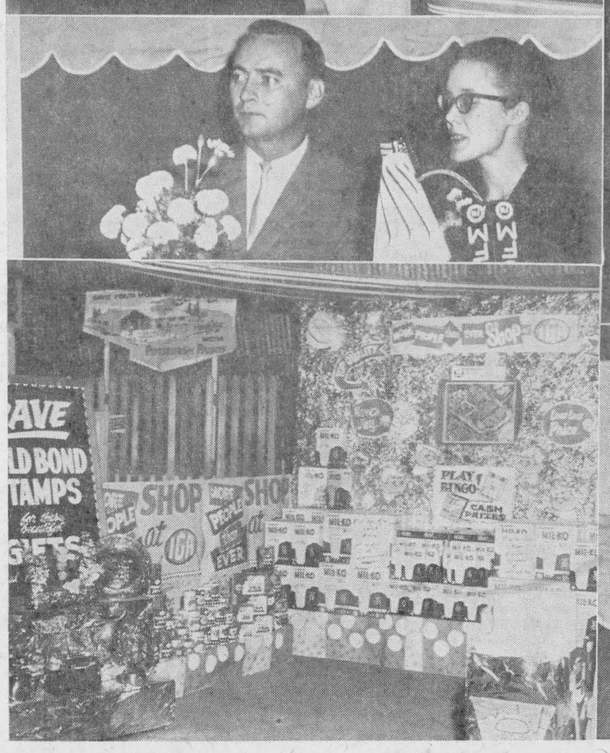







PRESS STAFF PHOTOS



Buick Special Convertible *Buick Special 4-Door Sedan*

NOW! ALL NEW '64 BUICK SPECIAL!

Built to put Buick Quality in the hands of more Canadians.

Now rolling off Canadian assembly lines ... the new Special pampers you with family room aplenty inside a new, 115-in. wheelbase Buick. Puts you ahead with Buick's great V6 — or optionally, your choice of two Wildcat V8's — teamed with 3-speed Synchro-Mesh, or (at extra cost) new Buick Super Turbine "300" automatic transmission. It's the happiest bundle of value-appeal in Buick history!

'64 BUICK

SPECIAL • SPECIAL DELUXE • SKYLARK—ON DISPLAY AT YOUR BUICK DEALERS TODAY MX-164 DR

WALTER C. MacDONALD MOTORS WINCHESTER LIMITED

WINCHESTER, ONTARIO

Weddings . . .

EDWARDSON — HOLMES

Clara Belle Holmes and George Louis Edwardson exchanged wedding vows in Harmony United Church, Oshawa, recently. Rev. N. J. Holmes, uncle of the bride, officiated at the double ring ceremony. The bride is a daughter of Mr. and Mrs. Irwin Holmes, Winchester Springs, and the groom is a son of Mr. and Mrs. Karl Edwardson of Inkerman.

Mr. Norman Edwardson assisted his brother as best man.

The bride wore a white street-length chiffon over satin dress with three-quarter length sleeves and a low scoop neckline. A matching pillbox headpiece held her full tiered veil, and she carried a nosegay of sweetheart roses and white carnations.

Her attendant, Mary Lou Holmes, of Kingston, sister of the bride, wore a street-length gown of aqua peau de soie featuring an empire line. She carried a nosegay of pink carnations.

Following the ceremony a reception was held at the "Sandalwood." Mrs. Holmes wore a teal blue sheath with a corsage of pink carnations and black accessories. The groom's mother wore a navy dress and matching accesories, with a corsage of pink carnations.

To travel, the bride donned a charcoal two-piece suit, white feather hat with black accessories, and a corsage of white carnations.

Following a short honeymoon in New York the couple will reside in Ottawa.

Guests were present from Toronto, Kingston, Oshawa, Winchester, Inkerman and Winchester Springs.

SKUCE — PORTEOUS

A pretty Fall double-ring wedding ceremony was solemnized at Winchester United Church on Saturday afternoon when Rev. A. J. MacDonald united in marriage Bertha Elizabeth Arlene Porteous, daughter of Mr. and Mrs. Ralph Porteous, and Erwin Robert Skuce, son of Mr. and Mrs. Edward Skuce, all of Winchester.

The church was decorated with white chrysanthemums and brilliant oak leaves. Mrs. Howard Fetterly, organist, accompanied the soloist, Miss Linda McBride. The best man was Edson Skuce, twin brother of the groom, and the ushers were Robert Porteous and Ernest Johnston.

Given in marriage by her father, the bride was attended by Misses Ann Porteous and Barbara Porteous as bridesmaids, Mrs. Shelva Johnston as matron of honour, and Miss Bonnie Morris as flower girl.

For her wedding the bride chose a floor-length gown of organza over satin featuring a bustle back, with seed pearls encrusting the bodice of the gown. A coronet of white flowers held her shoulder-length veil and she carried a bouquet of red roses and white carnations.

Her attendants wore ballerina-length mint green dresses and carried crescent - bouquets of bronze mums and fall wheat. The flower girl wore a pale yellow dress and carried a basket of yellow and white mums.



—Photo by Daykin.

Mr. and Mrs. Erwin Robert Skuce

To receive the guests from Ottawa, Morewood, Ventnor, Vernon, Crysler, Williamsburg, Canton and Homer, N.Y., at the wedding reception in the Church Hall, the mother of the bride wore a medium blue silk crepe with matching accessories and a corsage of pink carnations. Mrs. Skuce wore a two-piece Cranberry double knit suit, with matching accessories and a corsage of white carnations.

On a honeymoon trip to Niagara Falls the bride wore a two-piece suit, in wheat shade, with mint green accessories and a corsage of bronze mums.

Mr. and Mrs. Skuce will reside at Winchester.

Sharon Summers Feted At Shower

Miss Sharon Summers was guest of honour at a miscellaneous shower held in Winchester Springs Orange Hall on Monday evening. Hostesses for the happy event were Miss Susan Kirkwood, Mrs. Betty Summers and Mrs. Sandra Bolton.

Sharon was assisted in opening the gifts by her mother, Mrs. George Summers, and Mrs. O. Hansma.

Guests registered in a nicely desinged bride's book. Refreshments were served by the hostesses.

BIRTHS

Following is a list of recent births at the Winchester District Memorial Hospital:

On Tuesday, October 1, 1963, to Mr. and Mrs. Carl Smith, Chesterville, R. R. 3, a daughter.

On Tuesday, October 1, 1963, to Mr. and Mrs. Hubert Brisson, of Embrun, a son.

On Wednesday, October 2, 1963, to Mr. and Mrs. Bruce McKay, of Iroquois, a son.

On Thursday, October 3, 1963, to Mr. and Mrs. Rosarie Richer, of Crysler, a son.

On Thursday, October 3, 1963, to Mr. and Mrs. Terry Helmer, of Chesterville, a son.

On Thursday, October 3, 1963, to Mr. and Mrs. Wing Shee Lee, of Morrisburg, a daughter.

On Friday, October 4, 1963, to Mr. and Mrs. Stanley Sloan, of Cardinal, a son.

On Saturday, October 5, 1963, to Mr. and Mrs. Robert LaCelle, Winchester, R. R. 1, a son.

On Saturday, October 5, 1963, to Mr. and Mrs. Lino Girardi, of Morewood, a son.

On Sunday, October 6, 1963, to Mr. and Mrs. Carl Rathwell, Williamsburg R. R. 2, a daughter.

On Monday, October 7, 1963, to Mr. and Mrs. Rene Villeneuve, Metcalfe R. R. 3, a daughter.

On Monday, October 7, 1963, to Mr. and Mrs. Lee McIntosh, Winchester Springs, R. R. 1, a son.

St. Paul's W.M.S. Holds Thank Offering Meeting

St. Paul's W. M. S. held its Thank Offering meeting on Tuesday evening with a good attendance. Guests were present from Morewood, South Mountain, Winchester Baptist Church and the Agnes Glassford Society.

The president, Mrs. W. McKercher, gave a warm welcome to all and opened the meeting with a suitable verse and a hymn. Psalm 95 was read, and a commentary given on it by Mrs. H. Wilson, followed by prayer by Mrs. E. Campbell. An accordian solo by Miss Dianne Durant and a vocal solo, "The Shepherd Is Calling," by Miss Cathy Aitchison, were enjoyed.

Mrs. R. D. Ledgerwood introduced the guest speaker, Mrs. D. Hunter, of Morewood, who gave a very interesting and instructive talk on the motto, "The World For Christ." She said not to think of oursevles as a Society or Synodical but as individuals, and our work for Christ would be more effective. She was thanked by Mrs. W. McKercher.

The meeting closed with the Lord's Prayer in unison. Lunch was served and a social hour enjoyed.

ENGAGEMENT

Mr. and Mrs. Norman Mitchell announce the engagement of their daughter, Margaret Jane, to Jack Harrison Bellinger, son of Mr. and Mrs. Robert Bellinger, of Mountain. The marriage will take place on Saturday, November 2nd, at 7.00 o'clock in Trinity United Church, Huntsville.

ENGAGEMENT

Mr. and Mrs. Earl Tinkler, of Inkerman, wish to announce the engagement of their daughter, Margaret Elizabeth, to William David, son of Mr. and Mrs. Joseph Hunter, of Winchester Springs. Marriage to take place on Saturday, November 2nd.

Personal News . . .

Mr. and Mrs. Clifford Wylie, of Winchester, are holidaying with their daughter, Mrs. Viola Anderson and family in Layton, Utah, after travelling through Northern Ontario, British Columbia, and down to Layton, U. S. A.

Several long-time friends held a surprise party for Mrs. W. J. Cass, Winchester, at her home last week, on the occasion of her 80th birthday.

Pte. E. K. Patterson and Mr. and Mrs. Homer Patterson spent last week with friends in Cobden, North Bay and Coppercliff.

Hallville U. C. W.

The October meeting of the Hallville United Church Women was held at the home of Mrs. Doris Hyndman. Mrs. Lloyd Logan, Stewardship convener, was in charge of devotions, and gave a talk on "Our Stewardship."

Mrs. Fenton Hyndman led the business discussion, and plans were made for the Bazaar on November 8th.

Miss Edythe Allen led in the study of the "Word And The Way." The meeting closed with a social time.

A SURE WAY TO BUY, RENT OR SELL IS TO USE PRESS CLASSIFIED ADVTS. SMALL INVESTMENT — BIG DIVIDENDS!

Holm El BEAUTY SALON



½ mile west of WINCHESTER

DO YOU HAVE SOFT, LIMP, LIFELESS HAIR?

If so, you will be happy to know there is a perm now available especially for you. It will give you a truly permanent curl.

— For more information —

Phone 434W

Owned & Operated By

Mrs. Elsie Holmes

SAVE! SAVE! SAVE!

Children's SCHOOL SHOES	4.49
Puddler OVERSHOES	1.98
Boys' RUBBERS	1.49 to 1.95
Corduroy PRAM SUITS	3.59
PANSY YARN reg. 32c	4 for 1.00
GALVINIZED PAILS	each 97c
IRONING BOARD	6.95

NOW IN STOCK

COAL OIL gal. 35c

G. E. ELLIOTT

DRY GOODS and HARDWARE

PHONE 257 - - - WINCHESTER

MURIEL'S FLOWERS

Tulip & Daffodil *BULBS*

Flowers For All Occasions

Phone 220 Winchester

JETTY'S STORE *Saves You More*

All of our Cottons and Silks 20% Off

Plain and Printed Flannelette Mill Ends

3 yards for $1.00

Ph. HI8-2141 - Chesterville

Jo-Anne Shoppe

PHONE 10 - WINCHESTER

STRETCH SLIMS 8.95 - 15.95

JUST THE SLIMS YOU HAVE BEEN LOOKING FOR! GOOD FITTING; WELL MADE; LONG WEARING. COLOURS IN THE GROUP INCLUDE: BLUE, GOLD, BROWN & BLACK. SIZE RANGE IS 8-20. (Black, only sizes 40 to 44.)

VESTS and SNUGGIES

By HARVEY WOODS. 15% WOOL VESTS and SNUGGIES. Also 85% WOOL VESTS and SNUGGIES. Kroy wool. No Shrinkage. Sleeveless and Short Sleeved Vests. Snuggies to the knee and over-the-knee panties

Winter Cotton VESTS and BLOOMERS

BY LENNARDS. VESTS STRAP—WIDE SHOULDER. SHORT SHORT SLEEVES. BLOOMERS HAVE BAND OR ELASTIC AT LEG. SIZES ARE SMALL, MEDIUM, LARGE AND OVERSZIE.

BEAUTIFUL UNTRIMMED and FUR TRIMMED

COATS

The Styles, the Quality, the Price: everything is just right! Be sure and see these coats if you are thinking of a new Winter Coat.

CAR COATS

Take your choice from a huge selection of finest quality laminated sueded nylon or orlon and wool laminates. You'll love the hoods for those cold days ahead. Sizes S., M., L. Women's suede ¾ length with orlon pile lining and collar. Green, tan and brown. Sizes 16½ to 24½.

$14.95-$29.95

BARGAIN CENTRE

NYLON SEAMLESS HOSE ..... pr. 59c
First Quality. Good Wearing, Fitting and Shades. Sizes 8½-11.

CAR COATS ..... 9.95 and 12.95
Special for the Teenager. Shades of Brown (Flowered), Blue, Red, White and Gold. Sizes include 8 to 18.

RAYON BRIEFS ..... 3 prs. 1.00
Colours include Blue, Pink and White. Sizes S., M. and L.

TEENAGE NYLON HOSE ..... pr. 89c
First Quality. Shades of Tangy Beige and Cherry Beige.

JUST ARRIVED! A New Shipment Of
WOMEN'S HOUSE DRESSES 3.98
Lovely Styles and Colours. Sizes 14½ to 24½.

THANKS...

TO EVERYONE WHO IN ANY WAY ASSISTED TO THE SUCCESS OF THE FASHION SHOW. SPECIAL THANKS TO OUR "HILLBILLIES", Mrs. Hugh Balkwill, Mrs. Howard Willard, Mr. M. N. Hutchison. Les. MacDonald and Michael.

Shop And Save On Foods For...

IGA

THANKSGIVING

GRADE "A" OVEN READY 17 TO 20 LBS. AVERAGE

TURKEYS

OR HALF TURKEYS 9 TO 10 LBS. AVERAGE

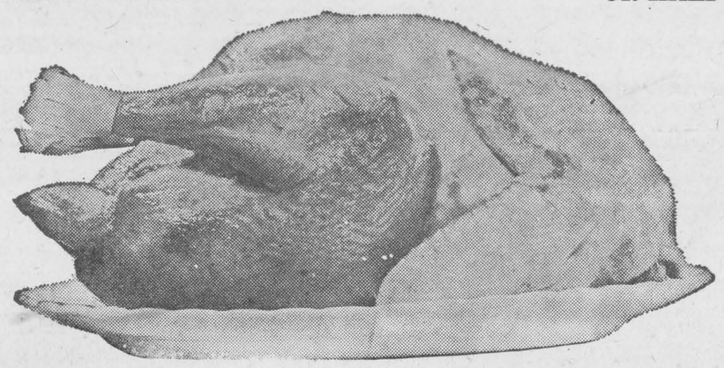

THE COUNTRY'S FINEST SATISFACTION GUARANTEED 37c lb.

GRADE "A" ROASTING CHICKENS 5 to 6 lb. average lb. 49c

MAPLE LEAF SMOKED WHOLE Boneless Picnic Shoulder 6 lb. average lb. 53c

TABLERITE PURE PORK SAUSAGE MEAT 1 lb. pkg. 39c

KENT FANCY SLICED PINEAPPLE 3 28 oz. tins $1

GREEN GIANT FANCY PEAS 2 15 oz. tins 35c

AYLMER FANCY PUMPKIN 2 28 oz. tins 37c

HUNTS CHOICE PEACH HALVES 3 28 oz. tins $1

CRANBERRIES

IMPORTED OCEAN SPRAY FRESH 1 lb. pkg. 19c

CANADA FANCY MACINTOSH APPLES 4 qt. basket 59c

IMPORTED NO. 1 SWEET POTATOES 2 lbs. 19c

IMPORTED NO. 1 FRESH GREEN BEANS lb. 19c

E. D. SMITH APPLE PIE FILLING 20 oz. tin 29c

SWIFT FROZEN MEAT PIES Chicken, Turkey or Beef 11 oz. pkg. 59c

OCEAN SPRAY WHOLE OR JELLIED CRANBERRY SAUCE 15 oz. tin 23c

CREST TOOTH PASTE giant size 49c

KRAFT MIRACLE WHIP SALAD DRESSING 32 oz. jar 59c

MAPLE LEAF CHEESE SLICES 4 8 oz. pkgs. 99c

SUNNY MORN COFFEE 1 lb. pkg. 59c

IGA INVITES YOU TO PLAY TV BINGO CJOH Channel 13-8 2.30 p.m. to 3 p.m. MONDAY THROUGH FRIDAY

PICK UP YOUR FREE BINGO CARD TODAY

FREE 75 EXTRA Gold Bond Stamps with the purchase of every 1½ lb. tin MAPLE LEAF CANNED HAMS for $1.69

FREE 50 EXTRA Gold Bond Stamps with the purchase of every regular size MINARDS LINIMENT for 59c

FREE 50 EXTRA Gold Bond Stamps with the purchase of every bottle of 30 ANACIN TABLETS for 53c

FREE 25 EXTRA Gold Bond Stamps with the purchase of every 25 ft. roll STUART HOUSE ALUMINUM FOIL WRAP for 35c

FREE 150 EXTRA Gold Bond Stamps with the purchase of every 6 oz. size RESDAN HAIR CONDITIONER for $1.50

BARCLAY'S IGA WILLIAMSBURG

WINCHESTER IGA LEN STECK

PORTEOUS' VERNON

Auction Sales...

AUCTION SALE
HOUSEHOLD EFFECTS

The Furniture and Household Effects of the late Dr. Kenneth Blancher and Mrs. Blancher will be offered for sale at the Blancher residence, High Street, Morrisburg, at 1.30 p.m. on

SATURDAY, OCTOBER 12, 1963

The following are the main items:

1 Electrohome Combination T.V., Hi Fi, AM & FM, almost new; 4 Book cases; 2 chesterfield suites with chairs; 1 record cabinet; 1 piano; 1 desk; 1 dinette suite; 1 Magazine table; 1 end table; 1 floor lamp — table lamps — miscellaneous tables; 1 electric sewing machine; 2 corner cupboards; 1 chrome kitchen set.

1 Admiral Refrigerator; 1 Electric Stove; 1 mixer; 1 toaster; 1 electric fry pan; 1 washing machine; numerous dishes; 2 cedar chests.

Two wicker chairs; 2 sofas; 4 sets of bedroom furniture; 1 wardrobe closet; mirrors; pictures; assorted books; clocks; and other household items.

TERMS — CASH

MAHLON, ZERON,
Auctioneer. 21-22c

AUCTION SALE

I have authorized the undersigned to sell by Public Auction, on my farm, Lot 9, Concession 7, Marlborough Township, one mile west of Malakoff Church

MONDAY, OCTOBER 14, 1963

Commencing at 1.00 p.m.

26 Head of Cattle consisting of: 4 Hereford cows, 3½ years, with calves; 1 Holstein cow with 2 calves; 1 Charolais, 2½ years, bred for March; 1 Hereford, 2½ years, bred for March; 2 Herefords, 2½ years, bred for March; 2 Holsteins, 2½ years, bred for March; 2 Holstein Steers, 2 years; 1 Charolais bull, 2 years; 1 Hereford bull, 2 years; 1 Hereford bull, 1½ years; 5 Holstein year-old heifers; 1 Hereford year-old heifer.

MACHINERY: MH 101 tractor; I-H 50T hay baler; N-H 7-ft. power mower; Cockshutt side rake; M-H No. 7 hay loader; Rubber-tired wagon; I-H 13-run seeder; I-H cultivator; M-H 2-furrow plow; 3-section drag harrows; Set of sloop sleighs; M-H 6-ft. grain binder.

Platform scales; I-H manure spreader; Steel land roller; Snow blower; Electric welder (180 amps); Space heater; 200-gal. oil tank; Cattle Dehorners; Castration clamps; Hay slings; 2 brooders — 1 coal, 1 electric; Gas drums; ½ set double harness; Force pump; Tractor chains; Cattle clippers.

TERMS—CASH

LLOYD JAMES,
Prop.

WM. WHALEN,
Auct.—North Gower 489-3606. 22c

AUCTION SALE
LIVESTOCK, MACHINERY AND HOUSEHOLD EFFECTS

As I am giving up farming, I will sell by Public Auction at my residence, Lot 25, Concession 1, Oxford-on-Rideau Township, 3 miles west of Kemptville, on the River Road

SATURDAY, OCTOBER 12, 1963

Commencing at 1.00 p.m.

LIVESTOCK: Black mare, 1900 lbs.; Brown mare, 1600 lbs.; Bay mare, 1350 lbs.; 23 high grade Holsteins as follows: 1 fresh heifer with calf at foot; 5 heifers and cows, due December and January; 2 cows bred for spring; 3 steers; 1 bull, 1½ years old; 2 heifers, open; 4 heifer calves; 2 bull calves; 1 sow; 2 young pigs; 12 ewes.

MACHINERY—M-H rubber-tire wagon, flat rack; M-H binder, 5-ft.; bale tongs; Steel-tire wagon, express; M-H cultivator; Roller; Scraper; M-H Seeder; Walking plow; 4-section harrows; Single cultivator; Hay loader; 2 mowers; Stoneboat; Manure spreader; Dump rake; 2 sets scales; Pig crate; 2 100-ft. ropes; 2 hay forks, car pulleys; Block and pulleys; 25 tons loose hay; 600 bushels good oats.

Quantity straw; 1½-ton Ford truck, new tires; Good assortment plank; Lumber, posts; 12 cedar logs; 8 long poles; Stove wood; Square timbers; Dairy cans, pails, strainers, etc.; 2 sets double harness; 1 set single harness; Horse collars; 5 sets whiffletrees; Logging chains; 3 ladders; 95-ft. rope; Lumber for stoneboat; wheelbarrow; Tools, etc.; Some Household Effects.

—Everything In Good Condition—

TERMS—CASH

ROY JAMES, Prop.

WM. WHALEN, Auct. 22c

AUCTION SALE
BY STUDENT COUNCIL OF NORTH DUNDAS DISTRICT HIGH SCHOOL
in Chesterville High School

FRIDAY, OCTOBER 11th at 8 p.m.

1 China Cabinet; 1 Book Case; Chrome Setee and Chairs; and various odds and ends to clear out the school.

TERMS—CASH

DELBERT HUMMELL, Auct. 22c

AUCTION SALE
LIVESTOCK AND FARM IMPLEMENTS

The undersigned will offer for sale by Public Auction at E. ½ Lot 33-7 Con. Charlottenburgh, King's Road, 1 mile east of Martintown

WEDNESDAY, OCTOBER 16th

Commencing at 1.00 p.m.

35 High Quality Purebred, Registered Jerseys, including a two-year old Bull from Excellent Dam having two records over 10,000 lbs. milk; 20 mature cows; 5 cows just freshened; 3 due in October; 2 due in November; 2 due in December; 5 heifers, 18 months old; 1 senior heifer, 2 yrs. old; 3 senior calves, 1 yr. old; 6 junior spring calves; also 15 high grade Holstein milch cows, coming 3 years old; 6 Holstein spring calves.

IMPLEMENTS: Ford tractor Model 9 N.; spring-tooth cultivator, 3-point hitch; tractor disc plow, 2-furrow clutch; double tractor disc; grain binder; 1950 Oldsmobile 6-cylinder car; milk cans; etc.

TERMS: $20. and under, cash, over that amount 5 months' credit on furnishing approved joint notes bearing interest at 6%.

CYRILLE LATULIPPE, Prop.

ALBERT FAUBERT, Auct.

FLOYD DINGWALL, Auct.

On Pedigrees. 22c

AUCTION SALE
STOCK AND IMPLEMENTS

Having sold my farm, I will offer for sale by Public Auction, at Lot 11, Con. 1, Matilda Township, 3 miles east of Iroquois, on Lakeshore Drive

SATURDAY, OCTOBER 19th

Commencing at 1.00 p.m.

20 Head Cattle consisting of: 4 Holstein Heifers, 2½ years, bred to freshen in February and March; 7 Holstein Heifers, 1½ years open; 3 Holstein Spring Calves; 3 Hereford Cows, each with young calves.

MACHINERY: Farmall Super A Tractor, with hydraulic; 2-Furrow Hydraulic Plough for Farmall Tractor; McCormick 7-ft. Power Mower; New Holland Hay Baler, engine driven; Cockshutt 5-ton Wagon; McCormick Side Delivery Rake; Hay Tedder; Hay Rack; 38-ft. Hay Elevator; Cockshutt Cultivator, tractor lift; Cockshutt Seeder, 12 disc; Set Double Disc; Set Harrows; Massey-Harris Corn Binder; Massey-Harris 5-ft. Grain Binder; Cockshutt Manure Spreader, on steel; 1 Walking Plough; Set Knee Sleighs; Stone Boat; 2-Wheel Trailer for Tractor; 1 Small Steel Wagon; Circular Saw; Two 14-ft. Steel Gates; 2-Wheel Milk Cart; Manure Bucket; De Laval Magnetic Milking Machine, 2 single units, Pipe Line for 12 cows;

Five 8-gal. Milk Cans; Strainer; De Laval Hot Water Heater; 2 Steel Water Tanks; Rotary Pump; 2 Electric Fencers; Hydraulic Snow Blade; Set Double Harness with collars; 2 Horse Blankets; Stewart Power Clippers; 1 Hog Crate; Hay Fork, Car and Cable; 5 Steel Drums; Oak Barrel; Iron Pot; 3 Gallons Red Barn Paint; Square Timber; Electric Lawn Mower.

Quantity Used Lumber; Fence Posts; 4 Roller Doors; Shovels, Forks, Picks, Chains, Crobars, Axes, Sledges; Apple Picking Baskets; Orchard Ladders; Step Ladders; 10 Cords Cedar Wood; 3 Cords Furnace Wood; Small Tools; 2500 Bales this year's Hay; 300 Bales Straw; About 5 ton Grain.

FURNITURE: 1 Connor Washing Machine; 2 Bedroom Suites; Kitchen Chairs and Table; Propane Gas Heater; Radios; Dishes; Rocking Chairs; Many Other Articles.

TERMS—CASH

JOSEPH ECKFORD, Prop.
R.R. 1, Iroquois, Ontario.

M. ZERON, Auct. 22p

AUCTION SALE
PURE BRED HOLSTEINS and FARM MACHINERY

Due to the death of my husband I have instructed the undersigned to sell by Public Auction all my Cattle, Farm Machinery, etc. at my farm, Lot 21, Concession 1, Mountain Township, three miles west of Cass Bridge and three miles southeast of Inkerman, Ontario

FRIDAY, OCTOBER 11th, 1963

Commencing at 12 noon sharp.

54 Head of Pure Bred Holsteins including 5 very good and 13 good plus cows; 20 2-year-old and year-old Heifers; 9 Heifer calves; 1 Junior Bull and a 2-year-old Bull.

This herd is almost all home-bred and trace back to a 14-year-old Very Good cow still in the herd.

The Milk Cows are on R.O.P. and have several records up to a B.C.A. of 132 for milk.

Several heifers are by Unit Bulls, and cows are bred to Unit Bulls or a son of Rewayne out of a Very Good 17,000-lb. cow.

● One star of the Sale is a very good 6-year-old due October 16th, to Seiling Rockman. This cow has a 2-year-old record of 120 BCA for milk and 106 for fat. She has a Good Plus daughter with a 2-year-old record of 118 milk and 133 fat.

1 Brood Sow, with 17 Pigs 5 weeks old.

2 Work Horses, 4 and 7 years, mares, weighing 1600 lbs.

FARM MACHINERY: 1 International Diesel Tractor, new, B-275; 1 Ferguson Gasoline Tractor; 1 McCormick Grain Drill, 16-run, new; 1 McCormick 8½-ft. Cultivator, 3-point hitch, new; 1 McCormick 7-ft. Mower, 3-point hitch; 1 Massey Ferguson Side Delivery Rake, new; 1 Massey Ferguson No. 3 Baler; 1 International 3-Furrow Plow; 1 Set 18-ft. Drag Harrows; 1 Set Double 14 Tractor Discs; 1 Land Roller.

1 McCormick Manure Spreader, new; 1 McCormick Deering 14-inch Corn Blower; 1 International 13-Tooth Springtooth Cultivator; 1 Corn Binder; 1 Hay Elevator, 24-foot; 1 Grain Elevator, 16 foot; 1 Fairbanks Morse 10-inch Hammer Mill; 2 Rubber Tired Wagons; 1 Two-Wheel Trailer.

1 Fanning Mill; 1 Set of Scales; 2 New Surge Milker Units; 2 Feed Tanks; 1 Water Tank; 19 Eight-Gal. Cans; 1 Electric Brooder; 1 Colony House; and numerous other articles.

HAY, GRAIN and FEED: 5,000 bales Mixed Hay; 1,000 bales Straw; 25 feet Ensilage; 1,000 bus. Russell Oats; 500 bus. Feed Oats.

FARM FOR SALE: The farm will be offered for sale subject to a reserve bid.

Sale will be held under cover in case of bad weather. Lunch will be available at the farm.

TERMS—CASH

Plan now to attend this sale of top producing cattle that have lots of type and represent years of breeding Holsteins by Mr. Spearman.

For further information contact:

MRS. LLOYD SPEARMAN, Prop.
Inkerman, Ontario.

MAHLON ZERON, Auct.
Iroquois, Ontario.

BASIL DAWLEY, Sale Mgr.
Winchester, Ontario. 22c

AUCTION SALE
DISPERSAL OF PURE BRED JERSEY & SHORTHORN CATTLE

Reducing farm activities, I offer for sale by Public Acution on Lot 20, Concession 9, Township of Osgoods, on County Road No. 5, 1¼ miles straight East of Metcalfe, Ontario, on

WEDNESDAY, OCTOBER 16, 1963

Commencing at 1.00 p.m. sharp:

6 Pure Bred Jersey Milch Cows, some bred for winter; 6 Pure Bred Jersey Heifers, rising 2 years old, pasture bred; 1 Pure Bred Shorthorn Bull, 2½ years old; 1 Pure Bred Shorthorn Bull, 7 months old; 1 Shorthorn Bull, 3 months old; 1 Pure Bred Shorthorn Heifer, 3 years old; 3 Shorthorn Cows; 1 Shorthorn Heifer, 2 years old; 1 Pure Bred Ayrshire Heifer, 3 years old; 1 Pure Bred Holstein Heifer, 2 years old.

5 Ewes; 5 Lambs; 2 Young Landrace Boars, ready for service; 2 Killer Pigs.

200-Gal. Oil Tank, and many other miscellaneous articles.

TERMS — CASH

CARL WAYMANN, Prop.

STEWART B. JAMES, Auctioneer.
Phone Metcalfe 57 r 41. 22c

AUCTION SALE
HOUSEHOLD EFFECTS and Miscellaneous Articles

There will be sold by Public Auction in the Township of Osgoode, on Highway 31, two miles North of Vernon, Ontario, on

SATURDAY, OCTOBER 19, 1963

Commencing at 1.00 p.m.

4 Double Beds and Mattresses; 2 Bedroom Dressers; 1 Antique Bed; Old Chests of Drawers; Old Trunks, etc.; Old Cupboards; Kitchen Table and Chairs; 2 Refrigerators; 2 Box Stoves; 1 Electric Kettle; 1 Electric Iron; Antique Chairs; 2 Rocking Chairs; 1 Bread Box.

Quilts; Blankets; Linens; Rugs, etc.; 1 Rangette; 1 Radio; Quantity of Dishes and Household Utensils; 2 Old Clocks; 1 Vacuum Cleaner; Old Spinning Wheel; Old Cradle; Antique Foot Warmer; 2 Sets of Old Scales; Crocks and Jars; Oil Lamps; Wash Stands; Wash Sets. Quantity of tools, 1 shot gun, Quantity of doors and windows, Quantity of wood. Some brick siding, Quantity of roofing. 1 Auto Track, 1923 Chev. powered. Quantity of old iron, Etc. Forks, Shovels, and many other articles.

TERMS OF SALE CASH

DAVID LOGAN, Prop.

STEWART B. JAMES, Auctioneer.
Phone Metcalfe 57 r 41. 22c

LOST • RENT • SELL • BUY • HIRE • TRADE
"YOU'LL FIND IT IN THE WANT ADS!"
FOUND • SERVICE • EMPLOYMENT • PERSONAL

CLASSIFIED ADVERTISING RATE

For Sale, Wanted, Lost and Found Advts., not over 25 words, 75 cents for the first insertion and 50 cents for each subsequent insertion. Cards of Thanks, $1.00 minimum. In Memoriams, $1.00 with four-line verse, 25c for each extra 4 lines of verse. Advts. for this column are inserted on a Cash Basis only. They will not be accepted over the phone or by mail unless the party has an open account with us, or unless the cash accompanies the order.

FOR SALE

FOR SALE—A quantity of winter cabbage. Phone 343W4, Winchester. 22-23p

FOR SALE—Oven dressed chickens. Apply to Mrs. Allan S. Cinnamon, RR 1, Winchester. Phone 171W1. 22p

FOR SALE—1700 bales of good quality timothy and alfalfa hay. Also 1500 bales of clipped timothy hay. Apply to Ronald Barkley, RR 1, Williamsburg, Ont. Phone Winchester 347W11. 22p

FOR SALE—A small modern dinette suite, consisting of table, chairs, buffet and china cabinet. Like new. Priced to sell at only $75.00. Apply to Mrs. Ralph Guy, Box 1201, Prescott, Ont. Phone WA 5-4632. 22p

CLEARANCE SALE AT BRINSTON

To settle the Estate of the late Ada Dafoe, a Clearance Sale will be held at Styles' General Store, Brinston, from 1 to 9 p.m. on

FRIDAY, OCTOBER 18th, 1963

Sale to continue until all stock is sold. Groceries, Hardware, Dry Goods, Clothing, Paints, Refrigerator, Scales, Counters, Show Cases, etc.

Terms — CASH. 21-22c

IN MEMORIAMS

SUTHERLAND—In loving memory of a dear father and grandfather, Frank Sutherland who passed away one year ago on October 4, 1962.

—Ever remembered by Eunice, Norman and family. 22p

ENNIS—In loving memory of a dear husband, Ralph Ennis, who passed away so suddenly one year ago, October 11th, 1962.

Time rolls on and we are reminded
Of a day our hearts were crushed,
When God called you, oh, so quickly,
And we in gloom were thrust.
Love's greatest gift—Remembrance
22p —Wife, Helen.

SHANNETTE—In fond and loving memory of a dear mother, Bessie Shannette, who passed away October 9th, 1958.

More and more each day we miss her,
Friends may think the wound is healed,
But they little know the sorrow,
Lying within our hearts concealed.—The family. 22p

GUY—In loving memory of a dear father, John W. Guy who passed away October 4th, 1961.

Somewhere back of the sunset
Where love never dies,
He dwells in the land of glory
Midst the blue and gold of the skies;
We who dearly loved him,
Whose passing has brought many tears,
Will cherish his memory forever
Down the passing years.
—Ever remembered by his son Ralph and daughter-in-law Geraldine. 22p

FOR SALE

FOR SALE—Boys' Sport Coat and brown pants — 14 years; boys' Jacket — 5 years. Call Winchester 187 J 4. 22p

FOR SALE—McIntosh Apples. $1 per bushel. Bring own containers. Hugh Gilmor, west of Morrisburg on No. 2 Highway. 22-23c

FOR SALE—Good three bedroom home in Vernon. All modern conveniences. Reasonably priced. Immediate possession. H. E. Biccum, Broker. Phone Winchester 311. 22-23c

FOR SALE—1951 Pontiac sedan with radio. Clean. Phone 79M evenings, Winchester. 22c

FOR SALE—One cockshutt 3-furrow tractor disc plow. Apply to Ralph Hutt, Winchester. Phone South Mountain 672R5. 22p

FOR SALE—Beatty litter carrier, complete with 140 ft. of track, switch and swing pole attachment. Reasonable. Apply to Cecil Waddell, phone Metcalfe 15R51. 22-23p

FOR SALE—Baby carriage, grey, in good condition. Phone Jack Smith, 116-R, Winchester. 21-22p

FOR SALE—4-burner Electric Range, 24" x 25", in good condition. Apply to Winchester Press Office. 19tfc

FOR SALE OR RENT—House, in Chesterville, 3 bedrooms, 2 years old with all modern conveniences. Apply in writing to Box S 669, The Winchester Press. 18-27p.

FOR SALE—A quantity of used lumber, dressed and rough, could be used under tin or any rough work. Will sell at a good price, either by the thousand or lump it off. Apply to Roy S. Docksteader, Phone 781W4, Winchester. 21-22p

FOR SALE—Dressed chickens. Apply to Arden Holmes, Mountain, Ontario. Phone 161 W 5, Winchester. 19-28p

FOR SALE—New three bedroom brick and clapboard bungalow, large kitchen and living room, located on large lot in Elmvale Park in Winchester. Can be decorated to suit purchaser. Phone 127R, Winchester. 18tfc

FOR SALE OR RENT—In Winchester, three bedroom house, completely rebuilt and redecorated. Oil Furnace, new basement and septic tank. Also garage and large lot. Apply Harold Lannin, phone Winchester 211 J. 18tfc

FOR SALE

Registered Holsteins, 65 Head. Eastern Breeders Inc. 2nd Annual Sale, Kingston Fair Grounds, 15th October, 1 p.m. Value opportunity to buy superior Unit sired cows—heifers for replacement or foundation stock. 21-22c

YOUR CORN PICKER MIGHT PICK MORE THAN CORN...

it might pick your pocket too!

Corn pickers and other farm machines cause many accidents on Ontario farms.

ACCIDENTS ARE EXPENSIVE as well as painful!

You can help protect yourself against painful accidents by being extra careful.

You can help protect yourself against the COSTS of accidents too with CIA's special accident coverages for farmers.

For more details just call:

John Barrett
WINCHESTER Ph. 795 W 3

Wilbert D. Duncan
VERNON Ph. Met. 16-31

Lorne Mellan
BRINSTON Ph. S.M. 651 R 3

Mrs. Jessie Runions
CHESTERVILLE HI 8-2266

CIA CO-OPERATORS INSURANCE ASSOCIATION

NOTICES

SPENCER AND SPIRELLA

Ladies, one of our plain white nylon materials is on sale for October. Also our Black Nylon. Anyone interested in a garment and bra that is really made just for you, call Mrs. Ethel Alexander, 11 Gladstone Street. Phone Winchester 124. Collect calls accepted and appointments please. 21-24c

TOWNSHIP OF MATILDA
COURT OF REVISION NOTICE

Pursuant to provisions of the Assessment Act, the County Court of Revision will sit at the Memorial Hall, Brinston, on Friday, October 25th, 1963, at 1:30 p.m., to consider appeals against the assessment roll made in the year 1963 for 1964 taxes.

DOROTHY LOCKE,
Clerk-Treasurer. 22c

TENDERS

TENDERS FOR USED PLUMBING SUPPLIES

Sealed lump sum tenders will be received at the Commission's Head Office on Second Street, Morrisburg, only until 5:00 p.m. E.D.S.T., Thursday, October 17, 1963, for purchase of a quantity of used bath tubs, toilets, basins and sinks. Inspection may be arranged through D. R. Hough, Upper Canada Village. Bidders are required to read the specifications and to use tender forms which may be obtained at the Head Office or at the Village Administration Office.

G. W. TINDAL,
Secretary-Treasurer,
The Ontario-St. Lawrence Development Commission,
Box, 340, Morrisburg, Ontario. 22c

WANTED

WANTED—Heifers, bred for fall. Apply to Dwight Tupper, Chesterville, Phone HI 3-2514. 40tfc

WANTED—Old dishes, glassware, shaving mugs, moustache cups, coal oil lamps, bread boxes, bedroom dishes, brass and iron items, coins, furniture, etc., etc. Please write Mrs. Yvonne Rees, Greely, Ontario or Phone Metcilfe 83 r 41. 15tfc

WANTED—Capable girl or woman to care for small girl while mother works. 5 day week. Phone evenings 791 J 4, Winchester. 22p

HELP WANTED — Experienced body man and painter for GM Dealership. All employee benefits. Apply in person to MacDonald Motors, Winchester, Ont. 22-23c

WANTED TO BUY—Antiques, Old Furniture, Cupboards, Bread Boxes, Kitchen Chairs and Rockers, Butter Bowls, Clocks, Guns, China, all kinds of Coal-Oil Lamps, Brass Pots, Sleigh Bells, Ice Cream Parlour Chairs, Stools and Tables. Address all replies to Lawrence Shaver, 121 Adolphus St., Cornwall, or to Box S777, Press Office, Winchester. 6tfc

TO RENT

FOR RENT—Hotel Winchester, phone 96, has some nice apartments for rent — heated and hot and cold water supplied free. Reasonable rent. Adults. 22-24c

TO RENT—Apartment with two bedrooms, living room, dining room, kitchen, bathroom, oil furnace and heavy wiring. Apply to Alex Summers, phone 324W. 22-24p

FOR RENT or on SHARES—Since my accident I will be unable to plough this fall. I have 25 acres to rent or give out on shares. Apply to William Clark, RR 4, Winchester. 21-22p

TO RENT—Rooms, board optional, Highway 31 at Greely, hot water, TV, child welcome, very reasonable. Apply in writing to Box R 696, The Winchester Press. 21c

FOR RENT—Available November 1st, well located 2-bedroom apartment. Phone HI 8-2444. 20-22c

NOTICES

MEN INTERESTED to secure a business opportunity. No time like now to get in business for yourself with our 250 guaranteed products. High commission, numerous advantages. Write for Catalogue and details. FAMILEX, Dept. O.-2. 1600 Delorimier, Montreal. 22c

COURT OF REVISION
Township of Osgoode

NOTICE is hereby given that the First Sitting of the Court of Revision on the Assessment Roll of the Township of Osgoode for the year 1964 will be held in the Township Hall, Metcalfe, on Wednesday, the 16th day of October, 1963, at the hour of 8.00 p.m., to hear and determine the appeals filed against the said Assessment Roll.

All interested persons will please govern themselves accordingly.

JOHN E. BOLAND, Clerk,
Township of Osgoode.

Dated at Metcalfe this 2nd day of October, 1963. 21-22c

AVON CALLING

WOMEN — Christmas selling starts early with Avon Cosmetics — part or full time — valuable sales territory now available in Williamsburg area. Write Mrs. G. M. Nassif, 13 Old Orchard, Cornwall. 19tfc

PERSONAL — Hygienic Supplies (Rubber Goods) mailed postpaid in plain, sealed envelopes with price list. Six samples, 25c; 24 samples, $1.00. Mail-Order Dept. M-57, Nov-Rubber Co., Box 91, Hamilton, Ontario.

FARM SERVICE

The highest premium paid for your dead and disabled cattle and horses according to size. Please call Collect 623R15.

C. F. WOODS
LICENCE NO. 248C63
MOUNTAIN, ONTARIO
"Strictly For Animal Food"

FARM SERVICE

For prompt removal of sick or dead horses or cows to a Government licensed receiving plant, phone . . .

HERB LOUCKS
347W2 - Winchester
(Licence 192 C 62)

NOTICE

Beef Killing	$3.00 plus hide
Hogs	under 200 lbs. $3.00
Hogs	over 200 lbs. $5.00
Hickery Bacon Cure	10c lb.
Cut, Wrapped, Frozen	3c lb.
Hamburg Made	5c lb.

Beef By The Quarter For Sale
WANTED — Beef Hides

John Blom
Meats and Lockers
Phone 666 r 3 MOUNTAIN

$5.00
SAVE ON OLD STORM SASH WHEN YOU PURCHASE
ALUMINUM STORM WINDOWS
— from —
Peter Z.
PH. 28 R 25 KENMORE, ONT.

NOW AVAILABLE
For Public Service
TO RENT
Back Hoe
Qualified Driver
DON REDMOND & SON
Phone 104, Winchester

FARMERS!
could you use
MORE COWS?
We are ready to sell you cows on time:
- No Down Payment
- Three years to pay on monthly payments.

For further information see
E. A. DIGNARD
Phone 161 J 4
WINCHESTER, ONT.

WINCHESTER REPAIR SHOP
Phone 17W

PLOUGH SHARES
Be Money Wise Use
DUCTALLOY
Ductalloy are guaranteed and will be replaced if broken.
DUCTALLOY & CAST SHARES to fit most makes of ploughs.
Get your discount on an order of 6 or more.

Has your Subscription Expired?

PROFESSIONAL DIRECTORY

CASS & CASS
LAW OFFICES
Winchester, Phone 11.
Chesterville: Ph. HIllcrest 8-2735
Bank of Nova Scotia Block

GRAHAM L. CASSELMAN, C.L.U.
Crown Life Insurance
Group Insurance - Pension Plans
Phone 346 W 5 - Winchester

H. E. BICCUM
District Representative for North American Life Insurance Co.
A complete Insurance Service for all lines of Fire and Casualty Insurance, including Hospitalization. Also Real Estate Broker. Telephone 311, Winchester.

CANADIAN LEGION
B. E. S. L.
Branch 108, Winchester
Meets on the First Monday of each month in Legion Hall, Winchester.
All War Veterans Welcome
H. C. MUSSELL, President.
L. E. STRADER, Sec'y.-Treas.

HAROLD D. POAPST
District Representative for North American Life Insurance Co.
Complete Insurance Service
Automobile - Fire - Wind - Etc.
Real Estate Broker
Phone 446 - Winchester

S. EARL FREELAND, C.L.U.
The Manufacturers' Life Insurance Company
Suite 403, Victoria Building
140 Wellington St. — OTTAWA
Telephones: Office CE 2-3507
Res. Winchester 292

ATTENTION, CAR BUYERS!
Our Low Cost Financing and Insurance Plan will help you make a better deal. Before you buy talk it over with us!
H. E. BICCUM
Insurance and Real Estate
Phone 311 - Winchester

MONUMENTS
L. D. Wells & Sons
Formerly C. C. Stubbs & Co.
MONUMENTS and CEMETERY LETTERING
on No. 2 Highway opposite the New Union Cemetery
PHONE KEystone 4-2255
ROSS McCONNELL Representative
WINCHESTER, Phone 264
"The Most Modern Shop In Eastern Ontario"

R. BRYSON PATTERSON
OPTOMETRIST
* Eyes Examined * Glasses Fitted
Office Hours — 9-12 — 1-5
Closed Wednesday
For appointments Phone 258-2274
Prescott Street, Kemptville

LIFE INSURANCE
District Representatives of the Mutual Life Assurance Company of Canada; Lyall M. Crowder, South Mountain, Telephone 52; L. Keith Crowder, Brinston. Phone South Mountain 681r13. Office Phone 50.

The Investors Group
Investors Syndicate of Canada Ltd.
Investors Mutual of Canada Ltd.
Investors Growth Fund of Canada Limited
Investors International Mutual Fund Limited
Investors Trust Company
WARD GOWLAND
48 Largo Cres. Ottawa 5, Ont.

HENDERSON LODGE NO. 383
A. F. & A. M., WINCHESTER
Meets in the Masonic Temple on the Second Thursday of each month at 8.00 p.m.
Visiting Brethren Welcome
D. C. CASSELMAN, Wor. Master
DR. W. A. SHERWOOD, Secretary

CROWDER'S INSURANCE AGENCY
All Lines of General Insurance
Office Phone 50
L. M. CROWDER .....Res. 52
C. H. CROWDER .....Res. 55
SOUTH MOUNTAIN, ONTARIO

FRASER INSURANCE SERVICE
Bill McVey - Jim McVey
Phone METCALFE 157
Auto - Fire - Farm - Life and Liability

For Cemetery Memorials See W. J. L. BOYD & SONS
Representing
R. M. Best Granite Co., Kingston
Architects and Craftsmen of Civic and Private Memorials. Church Memorials of Bronze, Marble and Brass
PHONE 325 - WINCHESTER

G. WILLIAM GORRELL
Barrister, Solicitor, Notary Public
PHONES—Office, KIngsdale 3-2922
Res. KIngsdale 3-3195
MORRISBURG - ONTARIO

SUMMERS INSURANCE SERVICE
H. E. Summers - E. R. Summers
TELEPHONE 399
A Complete Insurance Service for all lines of Fire and Casualty Insurance. Also low cost Automobile Financing and Insurance Plan.

ELECTRICAL APPLIANCES
Full line of Beatty and RCA Victor Electrical Appliances including Electrical Stoves, Refrigerators and Freezers, Washing Machines, Dryers, Oil Space Heaters, Television.
ROSS H. BECKSTEAD
Phone KI 3-2103 - Wiliamsburg

D. HUGH THOMPSON and SON
General Insurance
Telephone KI 3-2287
WILLIAMSBURG - ONTARIO

ARTHUR A. CRAWLEY & CO.
OTTAWA - MONTREAL - BROCKVILLE - TORONTO
SUDBURY - NORTH BAY - SAULT STE. MARIE
Ottawa Address—132 Lyon Street Telephone 3-7715

MacLEOD, COMRIE & CO.
CORNWALL - OTTAWA - MORRISBURG
CHARTERED ACCOUNTANTS
Licensed Trustees in Bankruptcy
Cornwall Tel. WE 2-3613
Morrisburg Tel. KI 3-2935

REAL ESTATE
Cornwall Phone WE 2-3205
ALBERT GALE AGENCIES LTD.
Phone KI 3-2898 — Write P.O. Box 397
Morrisburg - - Ontario

WANTED
Female help to train as inspectors and sewing machine operators.
—apply to—
CALDWELL LINEN MILLS LTD.
Iroquois, Ontario.

ROCK OF AGES FAMILY MONUMENTS
Look for this seal. It's your guarantee of permanence.
J. L. KINKAID
Phone KI 3-3184
Morrisburg
Authorized Dealer
"Cemetery Lettering"

Farmers
NOW IS THE TIME TO SPRAY FOR YELLOW ROCKET
Spray Alfalfa or Clover fields with 2, 4-DB. Apply 2½ pints per acre in at least 20 gallons of water per acre. For Grass Fields—2, 4-D may be used at recommended rates.
Dundas Soil & Crop Improvement Association
GERALD ADAMS, President
E. K. PEARSON, Secretary

Calves $22. to $32. cwt.
BEEF SLIGHTLY LOWER
mostly $12.00 — $16.00 cwt
with top - $21.50 per cwt.
AT
HOLMES Livestock EXCHANGE LTD., WINCHESTER
OTHER GOOD PRICES THIS WEEK: Top Springer, $270.00; Top Bull, $16.50 to $19.50 cwt.; Pork $18.00 to $20.00 cwt.; Sows $13.00 to $15.00 cwt.; Weaner Pigs, $6.00 to $10.00 each.
SALES EVERY TUESDAY — MODERN BARN & FACILITIES

News From Mountain and District

Mountain

Callers on Sunday at the home of Mrs. T. Dougall were Mr. and Mrs. Dan Shaver and Mr. Ernest Shaver, of Kemptville, and Mrs. George Carlyle.

Mr. and Mrs. Harold Simms spent the week-end in London attending the wedding of Mrs. Simms' niece.

Mr. and Mrs. Charles Ramsey and Miss Bessie Clark, of Pembroke, were callers at the home of Mr. and Mrs. Wm. Clark and Alice on Friday.

Callers on Mrs. Shaw and Mrs. Christie on Sunday were Mr. Charles Christie and Mr. and Mrs. Jim Shaw, all of Ottawa.

Mr. and Mrs. Lyal Coughler spent Sunday in Ottawa visiting Mr. and Mrs. Gordon Graham and family.

Mr. and Mrs. Milton Taylor, of Prescott, were Sunday visitors of Mr. and Mrs. Wm. Clark.

Visitors at the home of Mr. and Mrs. Weldon Carlyle on Sunday were Mrs. R. Ledgerwood and nephew, of Winchester, Mr. and Mrs. Earl Lapp of Ottawa, Mr. and Mrs. Ross of Chesterville, and Mrs. Hilliard Richardson of Kemptville.

Mr. and Mrs. Kenneth Salter, of North Gower, visited on Sunday at the home of Mrs. George Carlyle.

Anniversary Services were held at the Presbyterian Church on Sunday, the guest preacher being Rev. John Brush of Pittsburg, Ont. Special music was provided by the Vernon quartette in the morning and Knox Presbyterian Church Choir of Iroquois in the evening under the leadership of Mrs. Jennie Graham.

South Mountain

Miss Lelah Francis, Reg. N., of Brockville, is spending a few days with her parents, Mr. and Mrs. Earle Francis.

Miss Mabel Thompson, of Van-Allen's' Corners, spent a few days with her brother and sister-in-law, Mr. and Mrs. Theodore Thompson.

Mr. and Mrs. Harry Francis, of Burlington, Ontario, are holidaying with Mr. and Mrs. Earle Francis, Mrs. Thos. Francis, and Mr. and Mrs. Garnet Halpenny.

Mr. and Mrs. Thomas Cutler and Miss Isobel Roys, all of Cornwall, were Sunday guests with Miss Jennie Cameron and brother, Mr. Colin Cameron.

Mr. and Mrs. Earle Francis spent Saturday in Montreal.

Mr. and Mrs. Eli Montgomery were Sunday guests with Mr. and Mrs. Ray Wert at Avonmore.

Honoured On 48th Wedding Anniversary

Mr. and Mrs. Arthur Johnston were delightfully entertained at their home at Oxford Mills when their family gathered on the occasion of their 48th Wedding Anniversary. The occasion also marked Mrs. Johnston's birthday.

A turkey dinner was served with all the trimmings, and the dining table was centred with a decorated wedding cake.

All of the family were present with the exception of one daughter, Mrs. Stanley Patterson (Anne), of Prescott.

During the evening approximately 65 guests called to offer congratulations. The evening was spent in entertainment and reminiscing. The honoured couple received many gifts, cards and congratulatory messages.

Mr. and Mrs. Johnston extended a vote of thanks to everyone for their gifts and the honour bestowed on them on this special occasion.

Lunch was served, bringing to a close a very pleasant evening.

St. Andrew's W. M. S. Meets

The W. M. S. Auxiliary of St. Andrew's Presbyterian Church held its October meeting at the home of Mr. and Mrs. Kenneth Thorpe with the president, Miss Edna Hunter, presiding, and opening the meeting with the call to worship and a hymn.

The Thanksgiving Service, from the Glad Tidings was used by the conveners, Mrs. Thorpe and Miss Hunter. Rev. J. J. Hibbs presented a very interesting and instructive coloured film on the work of the Presbyterian Church in Japan among the Korean people there. The film entitled "Mission To A Minority" was the highlight of the evening.

The meeting closed with a hymn and the Benediction by Rev. J. J. Hibbs.

North Mountain

Mr. and Mrs. F. W. Hyndman were recent guests of their son, Mr. and Mrs. Bill Hyndman, of Bell's Corners.

Mr. and Mrs. Clinton Coleman and children, of Ottawa,, were Saturday evening callers on his parents, Mr. and Mrs. W. T. Coleman.

Mr. and Mrs. F. W. Hyndman and Mrs. Gordon Hyndman spent Wednesday in Eganville.

Mr. and Mrs. John Blaine, Cathy and Sandra, and Mrs. W. T. Coleman spent Sunday afternoon in Ottawa.

Mr. Jim Shaw, of Ottawa, spent the week-end with his parents, Mr. and Mrs. Ralph Shaw.

Vancamp

Mr. Winston Bellinger attended the Millar-Lewis wedding at Vernon recently.

Sympathy is extended to Mrs. L. Spearman and family, of Inkerman, in the death of her husband and son.

Mr. Charles Thompson, of Victoria, B. C., is visiting with friends in the area and with Mr. and Mrs. M. Hastings and Mrs. John Bellinger of Hallville.

Mr. and Mrs. Herb Simzer and Mr. and Mrs. Russell Bellinger visited in Ottawa last Sunday with Mr. and Mrs. Val. Eastman and children.

Mr. and Mrs. Gordon Forbes, Allan and Neil, of Kemptville, were supper guests of Mr. and Mrs. Robert Bellinger on Sunday.

We are sorry to hear Mrs. Lloyd Marcell is in Kingston General Hospital. All hope for a speedy recovery.

Sunday visitors at the home of Mr. and Mrs. James Levere were Mr. and Mrs. Wilfred Folkard, of Kemptville, and Miss Verna Levere of Cornwall.

Mr. and Mrs. Evard Craig, of Oxford Mills, called on Mr. and Mrs. Willis Riddell on Sunday afternoon.

Mr. and Mrs. Murray Summers and baby, of Winchester, and Miss Helen Fleming, of Ottawa, were Sunday dinner guests of Mr. and Mrs. Willis Riddell.

Hulbert

Mr. Wm. Ross, of Manville, Alberta, is visiting relatives here, along with his mother, Mrs. Alex Ross, who is staying with her twin sister, Mrs. Percy Ellis of South Mountain, while visiting other friends and relatives.

Mr. and Mrs. Wesley Flegg visited Mr. and Mrs. Wm. Barclay at Balderson and attended church there on Sunday morning. The minister, Rev. McKinley Rose, has just started on the Lanark-Balderson circuit. He was minister of the Brinston, Hulbert and Hainsville charge several years ago.

Hyndmans

Mr. and Mrs. Hubert Robinson and Bruce spent the week-end with friends in Sarnia.

Mr. and Mrs. Ray Grant, Mr. and Mrs. L. Wallace and Mr. T. Canning visited Mr. and Mrs. Willis Render on Sunday. Willis had the misfortune to have his arm broken when it became caught in a hay baler.

Mr. and Mrs. Art Alex, of Baie Comeau, Que., returned to their home on Friday after spending the past two weeks at their summer home here.

Miss Nancy Grant spent the week-end with her sister, Mrs. Willis Render, of Oxford Station.

Mr. and Mrs. Carl Landen, of Brockville, spent Saturday with her sister, Mr. and Mrs. Arnold Grant.

Miss Lizzie Brown, of Ottawa, is spending a few days this week with Mr. and Mrs. Archie Brown.

Congratulations to Mr. and Mrs. Carl Thorpe on the birth of a son.

A SURE WAY TO BUY, RENT OR SELL IS TO USE PRESS CLASSIFIED ADVTS. SMALL INVESTMENT — BIG DIVIDENDS!



—Photo by Daykin.

Head Boy and Girl

Marjorie Workman, 16, Grade 12 student and daughter of Mr. and Mrs. Donald Workman, of Mountain, and Richard Gilmer, 17, Grade 13, and son of Mr. and Mrs. Dwight Gilmer, South Mountain, have been elected Head Girl and Head Boy at Mountain District High School.

Official Opening

and

Open House

of the

North Dundas District High School

Will Be Held In The School Auditorium

Tuesday, October 22nd

Program Will Start at 8:15 p.m. Sharp

HON. WM. G. DAVIS, Minister of Education will be guest Speaker.

Also On The Program—Hon. Allan J. MacEachen, Federal Minister of Labour; Hon. F. M. Cass and Mrs. Jean Casselman.

Invitations have been sent to parents of the Students, but everyone is welcome to attend.

—LIGHT REFRESHMENTS WILL BE SERVED—

Eric Casselman, Chairman. Carl Rice, Sec-Treas.

OK USED CARS
GENERAL MOTORS DEALER
JOHNSTON MOTOR SALES (Kemptville) LIMITED
Kemptville, Ontario - Phone 258-3403

Get the PATZ facts first... and you'll never settle for less...

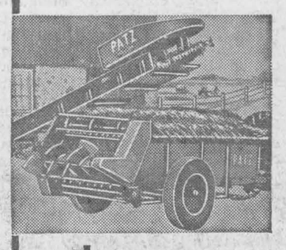

than a PATZ
AMERICA'S No. 1 BARN CLEANER
LORNE ACRES
WINCHESTER
Office 469 — Res. 463

J. W. Hall, D.C.
CHIROPRACTOR
MRS. TIMMINS' HOME
WINCHESTER
EVERY THURSDAY
11.00 a.m. to 9.00 p.m.
For Appointments Call 26

Art and Amv DAYKIN
PHOTOGRAPHY
- Weddings
- Family Groups
- Children
- Adults

OSGOODE - ONTARIO
Phones: Metcalfe 61 r 4
North Gower 489-3528

Plumbing and Heating Service
Complete Line of Bathroom and Kitchen Fixtures.
Findlay Furnaces and Conditioners.
Crane Oil Burners.
Beatty Pumps and Equipment.
Northern Electric Refrigerators and Appliances.
Pressure Systems.
Kitchen Ranges, Heaters, etc.
J. Fader & Son
Phone 60
WINCHESTER - ONTARIO

HYLO
Egg Grading Station
L. KAPELLER, Prop.
Winchester and Chesterville
HIGHEST MARKET PRICES
Paid Daily for our City Trade
2 Electric Grading Machines To Assure You Proper Grade
If it is not convenient for you to bring your eggs to our Grading Stations at Winchester or Osgoode you may leave them at any of the following stores where they will be picked up and your returns left twice weekly:
MacPherson's Store, Win. Springs
Miller's Store, Metcalfe

TIME TABLE
Effective Sunday, April 28
STANDARD TIME
WESTWARD
Train No. 21 — Due Winchester 12.04 a.m. Standard daily (flag stop for Belleville and beyond).
EASTWARD
Train No. 22 — Due Winchester 5:12 a.m. Standard daily except Sunday. (Flag stop for Montreal).
SUNDAY: Due at 6:52 a.m.
J. E. RICHARDSON, Agent
Canadian Pacific

A. Wahlroth, O. D.
OPTOMETRIST
Permanently located in the Thom Insurance Agency Office
Morrisburg Shopping Centre
Hours: Daily 9.00 to 5.00
Wed. 9.00 to 1.00
Evenings by Appointment
Kingsdale 3-2502

BP
TESTED and PROVEN
Heating Fuels and Farm Petroleum Products
Ron Freeland Fuels
Phone 260 WINCHESTER

BUILT TO LAST GRANGE SILOS WITH MARBLECOTE INTERIORS
- Concrete Silos
- Complete Line of Silo Accessories
- Interlocking Stave

GRANGE SILO CO. of Canada Ltd.
Phone 640.
Winchester, Ont. Box 366.
Gentlemen:
I am particularly interested in information on the following:
☐ Grange Silos ☐ Grange Auger
☐ Grange Silo Unloader ☐ Bunk Feeder
☐ Grange Silage Distributor ☐ Facts about Silage
NAME .....
ADDRESS .....

CHURCH NEWS

SUNDAY, OCTOBER 13th, 1963.

Anglican Church
Rev. W. L. Thomas, Rector.
(National Tranksgiving)
10.00 a.m., Sunday School.
11.00 a.m., Holy Communion.

Baptist Church
WINCHESTER — ORMOND
Rev. Geo. Cawfield, Pastor.
Winchester: Worship Service at 10 am.; Sunday School, 11 a.m.
Ormond: S. S. at 10.30 a.m.; Worship Service at 11.30 a.m.

Presbyterian Church
Rev. Wm. Sutherland, Minister.
Worship Service—11.00 a.m.
Sunday School—11.30 a.m.

United Church
Rev. A. J. MacDonald, Minister.
Worship Service at 10.30 a.m.
Sunday School at 11.30 a.m.
Harmony—Worship at 9.00 a.m.
Sunday School at 10 a.m.

Wesleyan Methodist Church
Rev. W. R. Schamehorn, Minister
(Rally Day Service)
Sunday School at 9.45 a.m.; Service of Worship at 10.45 a.m. and 7.30 p.m. Prayer and Fellowship Hour on Wednesday at 7.45 p.m. Youth meets on Friday at 8.00 p.m.

Christian Reformed Church, Williamsburg
Rev. H. Vanderplaat, Minister.
(Church of the Back To God Hour Broadcast heard every Sunday at 8 a.m. over CFRA, Ottawa).
Morning Service, 10 a.m., English
Evening Service, 7.30 p.m., Dutch

Winchester Springs United Church
Rev. E. B. Bugden, Minister
Worship Service: 9.00 a.m.
Sunday School at 10.00 a.m.

Winchester Springs Presbyterian Church
Rev. R. Everett Hawkes, Minister
Worship Service at 9.30 a.m.

Wesleyan Methodist Church, Inkerman
Rev. J. H. Weaver, Minister.
Sunday School at 10 a.m.; Service of Worship, 11 a.m. and 7.30 p.m. Prayer and Fellowship Service on Wednesday at 8.00 p.m. Youth Meeting, Friday, at 8.00 p.m.

Bethany Chapel Winchester
Every Wednesday evening at 8.00 p.m., a Bible Study Period will be held.
Sunday School, 10 a.m.; Morning Worship, 11 a.m.; Evening Worship at 8.00 p.m.
A friendly welcome awaits you!

Presbyterian Church South Mountain
Rev. John J. Hibbs, Minister
(Organist: Mrs. Marston Shaver)
Worship Service ..... 9.30 a.m.
Church School ..... 10.30 a.m.

For FALL FURNACE TIME See
DOCKSTEADER BROS. LTD.
for a complete line of heating equipment
- New forced air furnaces by all leading manufacturers to suit your particular heating requirements.
- Reconditioned Oil, Coal and Wood furnaces featured at Bargain Prices.
- Duo heat Furnaces (burn oil, coal, or wood.)
- Assorted used oil burners, floor furnaces and annexs.

"DO YOU HAVE AN ELECTRIC RANGE OR RANGETTE TO TRADE IN ON A FURNACE DEAL"?
— For Free Estimates Call —
Docksteader Bros. Ltd.
"Phone 440"
HIGHWAY 31 — WINCHESTER

Go For More In '64
WITH A TIGER ON THE ROAD
The New Plymouth
—See Also The Leaders Of The Field—
● CHRYSLER ● VALIANT
● FARGO TRUCKS
SATISFY YOUR EVERY MOTORING NEED IN OUR STOCK OF
Quality Used Cars
Sheldon Robinson, Salesman.
W.J.L. Boyd & Sons Ltd.
"Since 1936"
PHONE 325 WINCHESTER
CHRYSLER — PLYMOUTH — VALIANT — FIAT — FARGO
HOURS 7 A.M. - 9 P.M.

DAIRYMEN
It is no accident that MIRACLE DAIRY FEEDS have earned an enviable reputation in Eastern Ontario with men who feed dairy cattle for profit.
They are designed with results in mind !! Formulated by experts, conscientiously manufactured and laboratory tested. They represent quality at reasonable cost.
When you buy MIRACLE DAIRY FEED you have a feed that the nutritionist, the manufacturer, the laboratory and dairy farmers coast to coast KNOW will do the job. They are palatable. They contain only No. 1 Western Feed Grains, and have an effective balance of minerals and vitamins. They can be ordered in Meal Pellets or Crumbles — in Bulk or in Clean New Bags!
Check With Us For The Feed
You KNOW IS QUALITY
successful feeders across Canada choose MIRACLE
MIRACLE DAIRY FEEDS
GOLDEN GRADE MILK REPLACER
22% MIRACLE CALF STARTER
14% MIRACLE DRY AND FRESHENING
16% MIRACLE DAIRY FEED
13% MIRACLE PASTURE RATION
24% MIRACLE DAIRY SUPPLEMENT
32% MIRACLE DAIRY SUPPLEMENT
Remember . . .
TWO PHONES TO SERVE YOU BETTER
(Check Numbers Below)
H. E. Saunders & Sons
S. Mtn. 39 INKERMAN Kemp. 258-3371

CEMENT GRAVEL
- Crushed Gravel for Driveways
- Washed Mortor Sand
- Stone for Weeping Tile Beds
- Pit Run Gravel and Earth Fill
- Good Top Soil

* * *
Mel Forbes
Hallville, Ontario
FOR DELIVERY CALL SOUTH MOUNTAIN 57W

You are cordially invited to attend the showing of the New 1964 Models
Pontiacs - Buicks - Acadians and GMC Trucks
by EARL QUARRINGTON and Staff
of
WERTS' Garage Ltd.
G. M. Dealers for
PONTIAC — BUICK — VAUXHALL — GMC TRUCKS
Phone YUkon 4-2280 - CRYSLER

...ell Ag. Society ...unces Field ...Competition

...ts of the Field Crop ... in Pasture and ... released by the ...ssell Agricultural ...wing are the ten ... each division:

... COMPETITION

... Arbuthnot; 2nd, ...raham; 3rd, Wilmer ...amilton; 4th, Herman Liffman; 5th, Harry Heymans; 6th, Fernand Bergeron; 7th, Ian MacGregor; 8th, Adrien Mulders; 9th, Lawrence Allison; 10th, Carman James.

PASTURE COMPETITION

1st, ... Smit; 2nd, W. E. Burton; 3... Fred L. Carscadden; 4th, Stanley Booth; 5th, Hank ... 6th, Fred Vedder; 7th, ...acGregor; 8th, Fernand ...on; 9th, James Sullivan; ...n, John Carscadden.

...rvices Resume ...Russell ...d Church

... services have been ... Russell United ... after being held for ... weeks in the Sunday ... Hall while a complete ... repairing, redecorating, ... of new carpets and in... a new oil furnace has ...ccomplished.

... Day was well attended ...wards of 100 Sunday ...pupils occupying the ...ews, and the junior ...plying two anthems. ...ce was conducted by ...ntendent, Robert Gam... assisted by John Twiname ... Ronald Warner.

...he Sacrament of Baptism ... be observed on Sunday, October 13th, and the U. C. W. Thank Offering Service will be held on Sunday, October 20. It is expected that Mrs. Ralph Collins of Ottawa will be the ... speaker on this ...casion. ...e ann... ...n.

...cil Meets

...mbers of Council were ...t the October session ...a Township Council ...rinston Memorial Hall. ...asurer was authorized to pay the following accounts: Road Voucher No. 10, $27,001.37; Debenture re North Dundas High School, $350.11; Welfare, $222.18; 1963 Statutes, $5.30; Fire Departments, $500.00; Children's School Fair Treat, $23.00; Supplies, $22.50; Fox Bounty, $4.00; Salaries, $275.00; Telephone, $3.98; Postage, re mailing assessment notices, $45.45; Brinston Street Lighting, third quarter, $59.00; bulbs and labour, $15.65.

The next meeting will be held on November 7th at 1.30 p.m.



Tops At ODHS

Yvon Guay, 19-year-old son of Mr. and Mrs. Marcellin Guay of Manotick, and Lorna Ingram, 16-year-old daughter of Mr. and Mrs. Fred Ingram of Osgoode, have been elected Head Boy and Head Girl at Osgoode District High School, Metcalfe. Both students are in Grade 12.—*Photo by Daykin.*

Carelton Plowing Match Planned For October 14th

Carleton County Plowmen's Association is planning its annual Plowing Match on Monday, October 14th, at the farm of Raymond Kemp and Son at Ramsayville.

In the absence of Thos. Stanley, president, who is unfortunately hospitalized at the present time, Frank Murphy, of South March, first vice president, is supervising plans for the Match.

Elaine Armstrong of North Gower, who has excelled in previous matches has released the prize list for the match in her capacity as secretary-treasurer.

Entries will be accepted up until 9.00 a.m. the day of the match with the actual plowing to commence at 10.00 a.m. sharp.

A banquet, catered to by the Ramsayville United Church ladies will be held commencing at 7.30 p.m. following the Match. Prize winner will be announced and presentation of awards will be made at the banquet.

Prov. Director Visits Russell Women's Institute

A large attendance welcomed the visit of the District Provincial Board Director, Mrs. Henry Sheldrick, to the October meeting of Russell Women's Institute at the home of Mrs. Vedder.

Mrs. Sheldrick spoke of the success of the first International Scholarship winner, Miss Isaacs, O.A.C., Guelph, who has returned to her native Ceylon as a home economist. She also explained the three-year gift coupon, F.W.I.C. project to help northern Canadians.

Secretary Mrs. L. A. MacEwen read a translation of a letter from the Korean refugee, a nine-year-old girl, under the "Sponsor A Child" plan. A Christmas parcel will be sent to her family.

Miss I. Bell read a timely poem on Health. Mrs. Waiboer reported on 4-H Homemakers' Club first study of their course, "Being Well Groomed and Well Dressed." Six members volunteered assistance in the Tea Room at Ottawa Winter Fair for Wednesday, October 30.

Mrs. D. Carson, treasurer, will be the delegate to Ottawa Area Convention on October 23-24.

Russell Women's Institute will again sponsor Halloween collections for UNICEF, and also public school speaking contests.

DON'T MISS . . .

The LAST Lions Club BINGO

Saturday, OCTOBER 12th

Starting at 8:00 p.m.

THE BROCKVILLE MEMORIAL CENTRE

YOU CAN WIN

- A 1963 FAIRLANE SEDAN or $2,000.00 This Last Bingo.
- The Car Goes This Last Bingo
- The $500.00 Jack Pot Goes
- 3 Great Share-The-Wealth
- 12—$50.00 Regular Games and 12—$10.00 Door Prizes
- 1—$100.00 Game with a $25.00 Door Prize

—U. S. WINNERS PAID IN U. S. FUNDS—

H. Winston ALGATE
OPTOMETRIST
Office will be open in Chesterville, at P. J. Gilroy's Jewellery, October 17 & 31
For Appointment Call HI 8-2355
"To Avoid Confusion," Make Appointments Well In Advance.

ONTARIO

REMINDERS...
of action to take to keep insured

ONTARIO HOSPITAL INSURANCE

- If you change jobs, follow carefully the instructions on the back of the Certificate of Payment, Form 104, which your group is required to give you.
- When you reach your 19th birthday you are no longer covered by your parents' certificate. Register separately within thirty days to keep insured. Forms are available at hospitals, banks and Commission offices.
- When you marry, the Family premium must be paid to cover husband, wife and eligible dependants. Tell your group OR, if you pay direct, tell the Commission.

ONTARIO HOSPITAL SERVICES COMMISSION
2195 Yonge Street, Toronto 7, Ontario
ALWAYS KEEP YOUR HOSPITAL INSURANCE CERTIFICATE HANDY

Particular People Insist On
Quality
For Top Quality Dairy Products Call . . .
Wincrest Dairy
Basil Dawley & Sons
Ph. 293W WINCHESTER

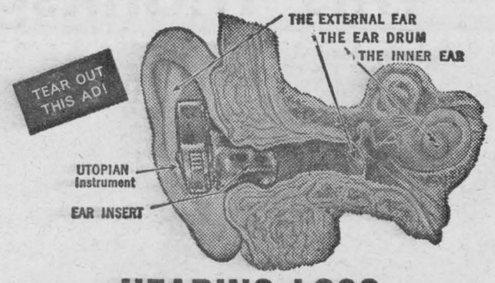

Does HEARING LOSS rob you of Togetherness with Family and Friends?

Discover how you may now hear clearly with this amazing new electronic capsule. Look at diagram above. See how naturally capsule fits in ear—slips in and out as easily as snapping your fingers! NO cords, NO wires, NO plastic tubes.

Discover how it may help you stay actively happy in family, social, church and community life. Stop in, phone or write for descriptive FREE book, sent in plain wrapper.

If hearing is your problem
Beltone is your answer
Beltone Hearing Centre
WINCHESTER - ONTARIO

IF YOU HEAT A HOME YOU CAN'T AFFORD TO SKIP THIS ADVERTISEMENT

THERE'S MORE FOR YOU IN
Esso HOME HEAT SERVICE

PROOF?

Just for the price of the oil, you get—
MORE satisfaction—Over 20,000 families have already switched to Esso Home Heat Service.
MORE service—Over 200,000 free furnace conditionings now completed.
MORE value—*Free* mid-season check, *free* annual burner check.
Free 24-hour "no heat" emergency service!
MORE—Esso service men, finest in Canada, are hand-picked by Imperial.
AND EVEN MORE—ask about our low cost parts insurance—and easy terms on new heating equipment.

CALL ESSO HOME HEAT SERVICE TODAY

C. ANDERSON, Winchester
IMPERIAL OIL LIMITED



G. BLACK
...ICE IS MY BUSINESS
...7 WINCHESTER

OPEN STOCK **Bedroom Furniture**

at the very lowest prices . . .
. . . for quality merchandise

American Walnut Finish



Single dresser	44.00	4 drawer chest	37.50
Double dresser	57.50	Panel Bed	24.50
Triple dresser	89.00	Bookcase Bed	37.50
3 drawer chest	29.95	Night table	19.95

SIX ONLY — Regular 49.00.
Kroehler Rockers Special **39.00**
Coral, Green, Tangerine, Gold, Blue, Shrimp

VICE & CRAIG
Ph. Winchester - 13
Chesterville - HI 8-2120
Metcalfe & Morrisburg - Zenith 72900
Winchester



you can heat water electrically
SIX TIMES
as fast as average use demands with the new

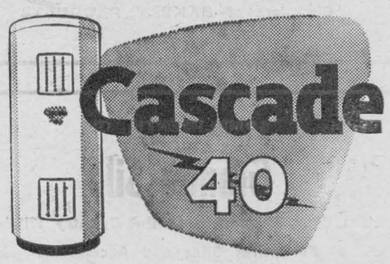

ELECTRIC WATER HEATING APPLIANCE
"Cascade 40" is flameless, clean, silent. And there is a ten year guarantee on the tank.

APPROVED: The new "Cascade 40" Water Heating Appliance is an APPROVED PRODUCT developed through the combined research and resources of Ontario Hydro and electrical manufacturers.

FOR DETAILS CALL
your hydro

NEED AN EXTRA BATH?

Call at any Scotiabranch and find out how easily you can arrange a low-cost Home Improvement Loan for this or any other worthwhile purpose. Talk to the manager. He's the kind of man who knows what it's like to be crowded out of the bathroom by a growing family!

*Scotia*BANK
THE BANK OF NOVA SCOTIA



WINCHESTER PRESS

DOCKSTEADER'S OFFICIAL

Fall Opening

Country Kitchen Restaurant

on Highway 31, ¼ mile west of Winchester

This Thanksgiving Weekend



Meet The Staff

Left to Right — Mr. Rudy Piche, the Chef, who joined the staff 1st of October, with 18 years' experience in restaurant work; Mrs. Louella George, with us since the lunch bar opened in 1959, makes those delicious pies and donuts; Donna Jennings — our capable cook, who is also responsible for getting out meals during noon hour rush; Mrs. Edith Holmes — helps out with either cooking or waitress work; Mrs. Ena Belway, kitchen. The waitresses: Thelma Johnston — mornings; Mrs. June Armstrong — afternoons; Mrs. Colbourn Helmer — evenings. Part-time waitresses: Joyce Thoms, Mrs. Carol Ferguson, Sylvia Bowman, Viola Helmer. Absent — Mrs. Elsie Jennings, Mrs. Pauline Piche, kitchen.

SPECIAL THANKSGIVING DINNER

--MENU--

ROAST TURKEY with all the trimmings
Sage Dressing **Cranberry Sauce**

Chilled Tomato Juice
Dinner Roll **Chef's Salad**
Creamed Whipped Potatoes
Fresh Green Peas **Carrot Fingers**

Warm Mincemeat Pie, Pumpkin Pie
or Fruit Salad Sundae

Tea, Coffee, Milk

$1.35 children under 12 70c

- *Many new dishes are being added to the menu, along with your old favourites.*

OPEN HOURS

Each Day from 6:30 a.m. to 11:00 p.m.
Fridays and Saturdays 'til 12 midnight
Sundays, from 9:00 a.m. 'til 11:00 p.m.

--- CHINESE FOOD ---

- *TAKE OUT ORDERS Phone 440*

SEATING CAPACITY — 66 PEOPLE

NEW LARGE PARKING AREA

LUCKY MEAL TICKET DRAW

Starting to-day, Thursday, October 10, and continuing for the next two and one half weeks YOU will have the opportunity of winning a Free Meal at the Country Kitchen Restaurant. Each time you dine in the Country Kitchen Restaurant during this time simply write your name, address and phone number on the reverse side of the bill you receive for your meal or snack. Drop it into the box at the cash register. The following three Saturdays, October 12, 19 and 26 four lucky winners will be pulled from the box, for a total of 12, and they will be entitled to a free dinner or snack equal in value to the amount on the bill pulled from the box.

The Country Kitchen Restaurant

invites you and your friends to enjoy a "home-cooked meal" - away from hom

COMPLIMENTS OF
Dixon's Allied Food Store
Suppliers of
Quality Groceries — Friendly Service — Free Delivery
Phone 12 - Winchester

COMPLIMENTS OF
Parisien Beverages
Bottlers of
"PEPSI" — "PURE SPRING" — "TEEM"
Cornwall, Ontario

COMPLIMENTS OF
Dutch Sash & Door
Suppliers of
CUSTOM BUILT CABINETS & SHOWCASES
Ph. HI 8-2629 - Morewood

COMPLIMENTS OF
Ault Milk Products Limited
Suppliers of BETTER BUTTER
Phone 184 - Winchester

COMPLIMENTS OF
Geggie's Hardware
Dealers for Wallpaper
Hardware — Housewares — Electrical Appliances
Phone 109 - Winchester

COMPLIMENTS OF
Weston Bakeries Ltd.
Suppliers of BAKERY PRODUCTS

COMPLIMENTS OF
Grange Silo
next door neighbours to the Country Kitchen
For Farm Silos and Accessories
Phone 640 - Winchester

CONGRATULATIONS AND BEST OF LUCK
H. S. Lannin Ltd.
Suppliers of
LUMBER AND BUILDING MATERIA
Phone 48 - Winchest

COMPLIMENTS OF
Roads Resurfacing
Large Par
Ph. HI 8

COMPLIMENTS OF
Wyatt's Upholster
Upholsterers of all Booths in New Restau
Ph. Met. 140 r 4 - V

COMPLIMENTS OF
A Friend

COMPLIMENTS OF
Wincrest Dairy
HIGH QUALITY MILK AND CREAM
Phone 293 W - Winchester

COMPLIMENTS OF
Chas. Anderson
Supplier of
PROPANE GAS FOR FASTER COOKING
Phone 67 - Winchest

COMPLIMENTS OF
Canadian Oil Co. Ltd.

Williamsburg District News

Williamsburg

Mr. and Mrs. Ross Beckstead, Mr. and Mrs. Aden Casselman and Mrs. Erva McIntosh spent Saturday night in Cornwall and attended the 60th Wedding Anniversary of Mr. and Mrs. Geo. Fyke.

Mrs. George Wilson of Winchester, Mrs. T. J. Keyes of Winchester Springs, Mrs. Arthur Johnston and Barbara of Dixon's Corners, and Mrs. Andrew Carruthers were guests of Mrs. G. L. Barclay on Tuesday.

Mr. John Wood, of Ridding, California, spent one day last week at the home of his cousin, Mr. and Mrs. Ross Beckstead.

Callers at the home of Mrs. John Erratt recently were Mr. and Mrs. Alex Anderson of Carlsbad Springs, Mr. and Mrs. Gerald Erratt and family of Riverside Heights, Mr. Graham Wells and Carson of Colquhoun, Mrs. Floyd Fisher of Riverside Heights, and Mervyn Wells of Ottawa.

Mr. and Mrs. Harold Algire and Donald and Mrs. Ida Lapier were dinner guests of Mr. and Mrs. Clifford Bouck on Sunday, the occasion being Mrs. Algire's birthday.

Miss Betty Strader, of North Bay, spent a few days last week with her parents, Mr. and Mrs. George Strader.

Mr. Jacob Whitteker passed away on Monday, October 7th, A full obituary will appear next week.

U.C.W. Meeting

Williamsburg United Church Women met in the Sunday School Hall recently. The president opened the meeting with a hymn, the General Thanksgiving, and the Lord's Prayer in unison.

The finance committee is to meet with the Stewards to discuss purchasing new chairs. It was announced that enough Canada Packer labels have been collected to buy a small table for the kitchen, and members were requested to save used stamps to send to the Bible Society.

November 15th was the date suggested for the Fall Bazaar, and the president was to contact Rev. W. Adam for a date for the Autumn Thank Offering. Members are to collect the dime cards before the next meeting.

The committee of Mrs. Garlough, Mrs. Ward Casselman and Mrs. Gerald Adams had charge of the programme. The theme of the worship service was Faith. Mrs. Garlough spoke on India, its age, population and Hindu religion. She also mentioned conditions in Nepal and Pakistan.

Lunch was served by the committee in charge.

Honoured On 25th Anniversary

About 28 relatives gathered at the home of Mr. and Mrs. Hubert Casselman in Williamsburg recently to surprise Mr. and Mrs. Keith Schell on their 25th Wedding Anniversary.

The recreation room was beautifully decorated with pink and white streamers. During the course of the evening Joan Schell and Mrs. Casselman presented the couple with a 25th Anniversary Book, while Mrs. Whitteker pinned a corsage on her daughter. Mr. Schell received a carnation. Each replied in their own pleasant way.

The table was centred with a beautiful cake, and a delicious lunch was served by the ladies. The evening was spent in dancing and games.

Mr. and Mrs. Schell gratefully accepted a silver gift from the family.

Observe Silver Anniversary

Friends and neighbours gathered at the home of Mr. and Mrs. Floyd Whitteker on Tuesday last for a surprise party, the occasion being their Silver Wedding Anniversary.

An address was read by Mrs. Bernard Whitteker, and gifts were presented by Graham Hess, and Conrad McIntosh. Both Mr. and Mrs. Whitteker replied fittingly, thanking all present.

On October 1, 1938, at the Elma United Church Parsonage, Bertha Olive Casselman, daughter of the late Mr. and Mrs. Rufus Casselman, Winchester Springs, and Floyd Casselman Whitteker, son of Mr. Edwin Whitteker and the late Mrs. Whitteker, Williamsburg, were united in marriage by Rev. R. S. Smith. They were attended by Mrs. Lloyd Merkley of Chesterville, sister of the bride, and Mr. Walter Whitteker, Williamsburg, brother of the groom. They have since resided near Williamsburg.

The couple have two children, Lorna, of Ottawa, and Dale at home.

Winchester Springs

Mr. and Mrs. Arnold Casselman and Mrs. Orren Casselman spent the week-end with relatives in Massena, N. Y.

Mr. and Mrs. Arnold Casselman and Jo-Anne Boulerice spent Friday with Mr. and Mrs. Matt. Hayes and family of Prescott.

Mrs. Orren Casselman spent last week with Mrs. Wm. Steele at Winchester.

Mr. and Mrs. Arthur Adams and Mrs. James Herriman visited Misses Cora and Stella Adams at Cardinal.

Mr. and Mrs. Ralph Allison left on Sunday for Belleville, Toronto and Caledon where they will attend the International Plowing Match. They were accompanied by Mrs. W. J. Fawcett to Kingston and Mrs. A. Dillabough to Trenton.

Mr. and Mrs. Stanley Morrison and daughter, Peggy, of Arvida, Que., are spending a few days with Mr. and Mrs. Wray McPherson.

Mr. and Mrs. Delbert Young and Jean were supper guests of Mr. and Mrs. Henry Parker at Chesterville on Saturday.

Mr. and Mrs. Roy Kendrick, of Didsburg, Alb., Mrs. Miles Marcellus of Dunbar, Mr. and Mrs. Asa Shay of Bethune Bush, Mr. and Mrs. Fred Cunningham of Morrisburg, and Mrs. Egerton Barkley of Elma, called on Mr. and Mrs. Thos. Cunningham.

Mr. and Mrs. Basil Young, Mr. and Mrs. Delbert Young and family and Mrs. George Hummel spent Sunday with Mr. and Mrs. Clifford Young at Riverside.

We are glad to report Mr. Jas. Herriman has returned home from hospital, much improved.

Mr. and Mrs. H. Ropars and Mrs. T. J. Keyes attended the Ottawa Baptist Association at Kenmore on Saturday.

Mr. Archie Young, only brother of Mr. John Young, passed away recently at Victoria, B. C. His wife, the former Maud Ouderkirk, and her sister, Della, were daughters of the late Mr. and Mrs. Anthony Ouderkirk of Chesterville.

Mr. Young's only son is a Flight Sergeant at Rockcliffe Aire Base, Ottawa. Ralph and his wife and two sons, his mother and aunt spent Saturday with Mr. and Mrs. Delbert Young and Mr. John Young. They motored from the West. Mrs. Young is 72 now, and Della is 82. Many friends in the district will remember them.

Strader's Hill

Mr. and Mrs. Lloyd Brinston, of Brinston, visited Mr. and Mrs. Alton Riddell on Monday afternoon.

Mr. and Mrs. Fred Cunningham, of Morrisburg, and Mr. and Mrs. Tom Cunningham of Winchester Springs, spent Tuesday afternoon with Mr. and Mrs. Elgin McIntosh and Mrs. Esly Pitt.

The sympathy of this community goes out to Mr. and Mrs. Bill Whitteker in the loss of Mrs. Whitteker's mother, who passed away last Wednesday.

Mr. and Mrs. Ralph Serviss attended the funeral of the late George Keck, held at Morrisburg on Friday afternoon.

Elwood, Steven and Donna Riddell, of Hulbert, had supper Friday with their grandparents, Mr. and Mrs. Alton Riddell.

Miss Yvonne Cowan, Arnold, Carl and Carmen Beckstead, attended the 40th Wedding Anniversary held in honour of Mr. and Mrs. James Cowan at their home on Saturday evening.

Sunday visitors of Mr. and Mrs. Johnny Beckstead were Mrs. Effie Marcellus and Mr. Isadore Lafleur of Williamsburg, Mr. and Mrs. Simon Beckstead and grandson, Mike, of Brockville.

Mr. and Mrs. Lyle Levere and baby, of Winchester, spent Saturday evening with Mr. and Mrs. Ralph Serviss.

Mrs. James Cowan, Orville and Ileen, of Pleasant Valley, spent Friday evening with Mr. and Mrs. Johnny Beckstead and family.

Mrs. Charlie Hodgson and Lyall, of Toyes Hill, spent Tuesday with Mr. and Mrs. Alton Riddell.

Mr. and Mrs. Elgin McIntosh and Mrs. Esly Pitt spent the week-end with Mr. and Mrs. Lorne Cunningham, Hamilton.

Mrs. Jim Barkley, Clark and Ada, of Brinston, spent Friday with Mr. and Mrs. Johnny Beckstead and family.

Mr. and Mrs. Bill Jackson and Brenda, of Brockville, and Mrs. Nellie Casselman and grandson, Reg. Timmins of Cardinal, had supper Sunday with Mr. and Mrs. Alton Riddell.

We are sorry to report that Mrs. Johnny Beckstead is ill again. All hope for a speedy recovery.

Mrs. Aggie Casselman and Mahlon and Mrs. Ivan Casselman spent Thursday in Ottawa.

Sunday callers on Mr. and Mrs. Alton Riddell were Mr. Ralph Serviss, Mr. George McLean and Darrell, of Finch, Mr. Charlie Hodgson and Lyall of Toyes Hill, and Mr. Earl Plunkett of Ottawa.

Mrs. Cecil Hanson spent Friday with Mr. and Mrs. Hubert Casselman of Dunbar.

Mr. and Mrs. Donald Wells spent Sunday afternoon at the home of her parents, Mr. and Mrs. Eric Casselman, of Hoasic.

Mr. and Mrs. John Wells are spending a few days at the home of Mr. and Mrs. Floyd Whitteker while they are enjoying a trip to celebrate their 25th Wedding Anninversary.

Mrs. B. Whitteker Dies Suddenly In Hospital

Mrs. Bertha Whitteker, of Williamsburg, died suddenly in Winchester District Memorial Hospital on October 2nd. Born on March 22nd, 1880, she was a daughter of Isaiah Robinson and Elizabeth Casselman. On June 7th, 1910, she married Arthur Whitteker, who predeceased her.

Surviving is one daughter, Mrs. William L. Whitteker, and one sister, Mrs. Wallace McCormick, of Marvelville.

Rev. A. C. Blackwell conducted an impressive service in St. Peter's Lutheran Church which was attended by a large number of relatives and friends of the deceased.

Pall-bearers were John Wells, Gerald Adams, Arnold Whitford, Walter Loucks, Ernest Merrikin and Keith Schell.

Interment was made in Maple Ridge Cemetery.

SMITH'S Photo Studio
• PORTRAITS
• GROUPS
• WEDDINGS
• COMMERCIALS
We specialize in . . . Children's Photographs
62 Kyle Dr. — Ph. KI 3-2873
Morrisburg

FOR JUST $2.50 DOWN
YOU CAN BUY A
CANADA SAVINGS BOND at
"MY BANK" TO 3 MILLION CANADIANS
B of M
DOWN PAYMENT OF 5% - $2.50 FOR A $50 BOND, $5 FOR A $100 BOND, etc.
BALANCE IN EASY INSTALMENTS OVER A YEAR
BANK OF MONTREAL
Canada's First Bank
YOU CAN BUY YOUR BONDS for cash or by instalments at your neighborhood B of M branch

"Imagine me owning a wine cellar ... a month ago I couldn't tell the difference between a port and a starboard!"

This wine cellar, *which costs much less than you think*, is the perfect way to start 'learning' about wine. Here are the most popular wines in Canada. Here are wines for any occasion, any company, any meal. You'll never have an easier, more delightful educational experience!



A **Manor St. Davids Claret**—the most popular red table wine in Canada—ideal with steaks, hamburgers, red meat of any kind.

B **President Champagne**—Canada's *prize* Champagne—a celebrated wine for any celebrated occasion.

C **Manor St. Davids Sauterne**—Chilled, there's nothing more at home with white meat of any kind—fish, fowl, pork—or with salads.

D **74 Sherry**—Smooth and mellow, it's the ideal appetizer wine. Serve pre-dinner with hors d'oeuvres, and the soup course.

E **Mazel Tov**—A rich and hearty "kosher" wine, yet light and sweet. Even if you don't "like" wine, you'll find this delicious.

F **Manor St. Davids Vin Rosé Pétillant**—In a handsome "champagne" type bottle this is a cracking good "crackling" wine that brightens up every party at a party.

G **74 Port**—A delightful dessert wine. With snacks, with cheese and crackers—perfect!

H **DuBarry Still Rosé**—A wine delicately pink in colour, delicately suave in taste that "fits in" anywhere and everywhere.

J **DuBarry Sparkling Vin Rosé**—The "fun" wine—rosy and sparkling in the glass, light and tingling on the tongue. Where fun predominates, pour pink DuBarry.

Brights FINE CANADIAN Wines SINCE 1874

CANADIAN TIRE CORP'N
WINTER EXPRESS SNOW TIRES
at about 1/2 the PRICE
The Leader Since 1955
POPULAR SIZES... 9.44 to 12.99
EASY TERMS 5% cash and carry BONUS COUPONS

While they last –
WINTER EXPRESS has been our standby for the better part of a decade; in offering it at about half the price of our other snow tires, nothing has been taken from the tire you have known it to be all these years. It's as big — it's as heavy and massive — and as strong as ever.
The rugged "keep rolling" traction tread of WINTER EXPRESS made it the trail-blazer wherever the going was really tough . . . and it purred the bare highway with the quiet ride sought by its contemporaries. Now, it must be cleared out to make way for our New HIWAY-BYWAY . . . The tire that makes fun of winter driving. Before you invest in any tire — investigate the great new Hiway-Byway.

Use the BONUS COUPONS for FREE INSTALLATION and WHEEL BALANCING

THE NEW "HIWAY-BYWAY" MAKES FUN OF WINTER DRIVING

TUBELESS BLACKWALL

Size	About ½ price; Winter Express	Old Tread† Hiway-Byway	New Hiway-Byway
520/10.....	—	12.15	17.65
560-600/13	9.98	13.80	22.80
640-650/13	10.99	14.85	24.35
560-590/14	9.98	15.45	22.95
650-700/14	11.99	17.55	25.55
750/14	12.90	18.25	26.75
800/14	13.96	20.45	29.95
850/14	14.89	22.15	32.65
560-600/15	10.74	16.40	23.40
670/15*	11.45	17.55	23.55
710/15*	12.21	18.85	26.35
760/15*	12.99	20.25	28.75
800/15	—	24.35	36.35
600/16*	—	17.85	21.85
650/16*	—	19.45	26.95

* Tube Type † Not Illustrated
Whitewalls available — many sizes — slight extra cost.

The New Hiway-Byway –
A revolutionary break-through in a summer-winter tire . . . made in Canada, for Canadian road and weather conditions. . . . It's custom-built, for where you live — for your kind of driving. The safest, surest and quietest summer-winter tire on any road.
42 Months' Road Hazard Insured

BRAND NEW KEYSTONE WINTER TIRES 750/14 670/15 8.88
4% CASH and CARRY BONUS COUPONS
EASY TERMS
CANADIAN TIRE ASSOCIATE STORE
W. P. Henophy Ltd.
WILLIAMSBURG - KI 3-2845

J. B. Challies Awarded Medal

Mr. J. B. Challies, C.E., of Westmount, Quebec, and well known in Winchester, has been awarded the Alumni Medal of the Engineering Alumni of the University of Toronto. The medal will be presented to Mr. Challies in Toronto to-morrow.

Cass Bridge

Visitors and callers on Mr. and Mrs. Ralph Johnstone and family during the week were Mr. and Mrs. Walter Johnstone and family, Mr. and Mrs. Gordon Sutton and family of Ottawa, Mr. and Mrs. Ken. Cinnamon, Mr. and Mrs. Rae Imrie, and Mr. and Mrs. Andy Cooper and Gordon.

Miss Donna Htisman and friend spent the week-end in the Gatineau.

Mr. and Mrs. George Coons had supper Wednesday with Mr. and Mrs. Arnold Hogaboam and family.

Miss Donna Barkley and Master Gordon Barkley spent the week-end with Mrs. Kenneth Durant and Mrs. Hilda Johnston at Williamsburg.

Mr. and Mrs. Lorne Hogaboam of Williamsburg had supper with the Hogaboams on Sunday.

Mrs. Lorne Boyd is spending a few days with Mr. and Mrs. Floyd Coons and Doug.

Mrs. Garfield Baker and girls spent the week-end in Montreal.

Mr. Ken. Garvock, of Ottawa, spent Thursday with Mr. and Mrs. Byron Dawson.

Mr. and Mrs. Garfield Baker and family spent Sunday evening with Mr. and Mrs. Arthur Baker and family.

CARDS OF THANKS

CARD OF THANKS—I wish to express my sincere thanks to all my friends and neighbours for cards, treats and visits while I was a patient in the Winchester Memorial Hospital and since returning home. These acts of kindness are greatly appreciated.—Mrs. Herbert McQuaig, Brinston, Ont. 22p

CARD OF THANKS—We wish to express our sincere thanks to our friends, neighbours and relatives for the many acts of kindness, sympathy cards, and expressions of sympathy in the recent death of our son-in-law Reuben Robinson.—Mr. and Mrs. Mathew Moore. 22p

CARD OF THANKS—We would like to thank all who helped in any way to make our 25th Wedding Anniversary so enjoyable. The lovely cards, gifts and the friendly gatherings will forever be cherished.—Mr. and Mrs. Floyd Whitteker. 22p

CARD OF THANKS—I would like to express my sincere thanks to friends and neighbours who remembered me with cards and letters and those who visited me while I was a patient in Kemptville District Hospital and Ottawa hospitals. A special thanks to doctors, nurses and staff of the hospitals. Their kindnesses will long be remembered.—Andrew Logan. 22p

CARD OF THANKS—I would like to express my sincere thanks to all who visited me, and sent cards and flowers while I was a patient in the Winchester Memorial Hospital. Special thanks to Drs. Howard and Dwayne Justus, the nursing staff for their care and kindness; the ministers, Revs. Bugden, Gordon and Adam for their calls; also appreciation to the kind friends who provided transportation for the family to and from the hospital, and for the many other acts of kindness.—James Herriman.

CARD OF THANKS—I wish to thank everyone who remembered me with treats, flowers and visits while I was a patient in Winchester District Memorial Hospital. Special thanks to Rev. MacDonald and Rev. Thomas and the nursing staff. Their kindnesses will long be remembered.—Mrs. Ernie Summers. 22c

CARD OF THANKS—I wish to say a sincere "thank you" to all my friends, neighbours and relatives who so kindly remembered me with cards, letters, flowers and other gifts; to those who visited me, and a special "thank you" to Dr. Byers and the nursing staff for their wonderful care while a patient in the Winchester District Memorial Hospital; to the ministers who visited me; to the ladies of Knox Mountain Guild and W. M. S.; to the South Gower Mission Circle, a sincere "thank you." 22c —Mrs. Irene Graham

Coming Events

HARVEST SUPPER AT ORMOND

A Harvest Supper will be held in Ormond Baptist Church on Friday evening, October 18, from 6.00 to 8.00 o'clock, under Auspices of the Ladies Aid. Admission $1.25, children 75c. Coloured slides of Western Canada will be shown by Rev. G. Cawfield. 22-23c

ANNIVERSARY SUPPER TO-NIGHT

The annual Anniversary Supper of Dunbar Presbyterian Church will be held to-night, Thursday, October 10, starting at 6.00 o'clock in Chesterville Legion Hall. Admission: $1.25 and 75c. Everyone welcome. 22c

TURKEY DINNER MOREWOOD UNITED CHURCH

A Turkey Dinner will be served in Morewood United Church on Wednesday, October 23rd, from 6.00 to 8.30 p.m. Adults $1.25 and children 75c. Everyone welcome. 22-23c

CARLETON JUNIOR FARMERS SEMI-FORMAL DANCE

Carleton County Junior Farmers are sponsoring a semi-formal dance this Saturday, October 12th, at the Gem-Store Banquet Hall, 1460 Merivale Road, Ottawa. Good Orchestra. Admission $3.00 per couple. Junior Farmers especially invited! 22p

ANNIVERSARY TURKEY DINNER

An Anniversary Turkey Dinner will be served in Winchester United Church Sunday School Rooms, on Monday, October 21st, beginning at 5 p.m. Adults $1.25 and children 75c. 21-23c

PUBLIC RECEPTION WILLIAMSBURG HALL

A Public Reception will be held in the I.O.O.F. Hall, Williamsburg, October 12, 1963, in honour of Mr. and Mrs. Wayne Barkley (nee Charlotte Johnstone.) Ladies please bring lunch. 22p

WINCHESTER WOMEN'S INSTITUTE MEETING

The regular monthly meeting of the Winchester Women's Istitute will be held in the form of a Halloween Party, on Tuesday, October 15th, at 8.00 p.m. in the town hall. All members not in costume will pay a forfeit. 22c

HOSPITAL AUXILIARY RUMMAGE SALE

The Hospital Auxiliary will hold a Rummage Sale in the Legion Hall on Thursday, October 24th from 9.00 a.m. to 5 p.m. and Friday, October 25th from 9 a.m. to 9 p.m. Pick up of articles will be made Wednesday, October 23. 22-24p

ATTENTION — VETERANS
Ex-Service Men and Women and Dependents

The Royal Canadian Legion Service Bureau Officer, Mr. Ian Urquhart, 29 Cartier St., Ottawa, will be visiting Branch 108, Winchester, on October 16, 1963, from 12.00 noon to 1.00 p.m.

Anyone wishing information, advice or assistance, regarding War Disability Pensions, Treatment, Allowances, etc. is requested to contact the Service Officer, or Secretary of the local Branch, whose name apears below, to arrange an interview.

W. A. LANNIN,
Service Officer,
21-22c Winchester, Ontario.

Plowing Matches

Following are the dates of Plowing Matches as released by the Eastern Counties' Plowmen's Association:

Clarence ..... **October 8-9**
Carleton ..... **October 14**
Russell ..... **October 17-18**
International Match at Caledon, Ontario, October 8-12

WINCHESTER LOCAL OF THE CONCENTRATED MILK PRODUCERS ASSOCIATION

ANNUAL MEETING

The Annual Meeting of the Winchester Local of the Ontario Concentrated Milk Producers Association will be held in the Winchester Town Hall, on Wednesday, October 16th, at 8:00 p.m.

There will be reports, election of officers, discussion period, door prizes and refreshments. All producers are urged to attend.

THEY'RE
Here Now!
and trading has already started on the
1964
• PONTIAC • BUICK
• ACADIAN • GMC Trucks
VISIT US NOW AND TEST DRIVE ONE OF THESE BEAUTIFUL NEW MODELS

Enquire about the . . .
SPECIAL PRICES
ON THESE "TOP QUALITY"
Used Cars & Trucks

- 1962 CHEVROLET Biscayne, 4-door, automatic
- 1961 PONTIAC Strato Chief, 4-door, standard
- 1961 ENVOY Station Wagon, 4-door, standard
- 1959 VAUXHALL Victor Super, 4 door, standard
- 1959 CHEVROLET Biscayne, 4 door, standard
- 1958 CHEVROLET Biscayne, 4 door, automatic
- 1957 FORD Station Wagon, 2 door, automatic
- 1957 FARGO ½ ton, Stepside Box
- 1959 DODGE 3 ton, Dump Body

See These And Many Others At
WALTER C. MacDONALD MOTORS WINCHESTER LIMITED
Phone 285 — Winchester
Pontiac * Buick * Acadian * Vauxhall * GMC Trucks

Durant's Flowers
—For All Occasions—
Orders $5.00 and over delivered
CHESTERVILLE Ph. HI 8-2060
GRACE J. DURANT

BOWLING!
MAKE RESERVATIONS NOW FOR YOUR BOWLING LEAGUE.
Always "Open Bowling" on Saturday nights. For further information call . . .
444
FLORA'S
Lunch and Bowling Alley
Jean and Dalton Kenney
PROPRIETORS
PHONE 444 WINCHESTER

MOVIES
NOW SHOWING
Thurs., Fri., Sat. Oct. 10-11-12
"YOUNG GUNS OF TEXAS"
Starring James Mitchum, Alana Ladd and Judy McCrea
and also showing . . .
"MARLYN"
narrated by Rock Hudson
Sunday Midnight Special Oct. 13
NATURE GIRL & THE SLAVE
Adult Entertainment — ALSO
"THE IN BETWEEN AGE"
Mon., Tues., Wed. Oct. 14-15-16
"CALL ME BWANA"
Starring Bob Hope and Anita Ekberg. In Colour
One Week Starting
OCTOBER 17th
THE LONGEST DAY
42 INTERNATIONAL STARS IN AN AMAZING MOTION PICTURE
The Winchester

CLOSED
WEDNESDAY AFTERNOONS
- EFFECTIVE OCTOBER 9th, 1963 OUR STORE WILL BE CLOSED ON WEDNESDAY AFTERNOONS.
- STORE OPEN OTHER WEEK DAYS UNTIL 6 p.m. OPEN SATURDAYS TO 10 p.m.

Associate CTC Store
CANADIAN TIRE CORP'N
TESTED PROVEN PRODUCTS
W. P. Henophy Ltd.
WILLIAMSBURG

SAVE
ON THESE
FOOD SPECIALS

Mixed Cookies, 2 lbs.	69c
Duncan Hines cake mixes (reg.) 2 for	79c
Fluffo shortening, 3c off, lb.	29c
Silverdale margarine, 2 lbs.	45c
Tokay Grapes, lb.	17c
Ontario celery, 24's	15c
Local potatoes, 10 lbs.	29c
Maple leaf pure lard, lb.	19c
Zip dog food, tin	9c
Stanby catsup, 11 oz.	19c
Frozen strawberries	37c
York frozen peas, 12 oz.	18c
Golden honey (4 lb. tin)	95c

MEATS

Smoked picnics, lb.	42c
Daisy bacon, 1 lb. pkg.	65c
Chicken legs or breasts, lb.	59c
Roasting chickens (capons) lb.	55c
Round steak or roast, lb.	69c
Hamburg, lb.	39c
Cello wieners, lb.	49c
Bologna, lb.	35c

MacPherson & Summers
COLD STORAGE Ph. 253
EAST END MARKET Ph. 80

NOTICE
Fire Protection
Township of Williamsburg

The residents of Williamsburg are hereby notified that from the date of the first publication of this notice the boundaries of Fire Protection areas are changed to be as follows:
All residents of the Township of Williamsburg with the exception of the people living along and east of the Church Road or County Road No. 8 in the 6th, 7th and 8th concession of the said Township will call the Williamsburg Fire Department in case of fire. THE NUMBERS TO CALL ARE:

1st CALL Williamsburg Garage — KI 3-2669
2nd CALL D. L. Hess — KI 3-2340
3rd CALL Township Office — KI 3-2673

This area will include all of the 1st, 2nd, 3rd, 4th and 5th concessions and all of the 6th, 7th and 8th concessions from the County Road No. 8 westerly, except those persons bordering on the County Road in these three concessions.

The persons living along the County Road No. 8 and all those east of the said County Road in the 6th, 7th and 8th concessions will call the Chesterville Fire Department. THE NUMBERS TO CALL ARE:

1st CALL place to — HI 8-2889
2nd CALL place to — HI 8-2342

It is for your own benefit and protection that you place in a convenient place close to your telephone these numbers, as they may save your home and buildings from complete destruction.

KEITH SCHELL, Clerk,
Williamsburg, Ontario

NOTICE

Having disposed of our anthracite coal business to D. L. Berry & Sons of South Mountain, we take this opportunity of saying a sincere thanks to everyone whom we have been privileged to serve in the past.

We solicit your future business, in the interest of D. L. Berry & Sons who we feel will satisfy your every need.

If it is advantageous for you to place your orders with us we will be pleased to pass them along to them.

We will also keep on hand for pick-up for a time, a supply of bagged coal for those who need it locally.

For your future fuel needs call . . .

D. L. BERRY & SONS, Phone 8, South Mountain, Ontario

W. J. L. BOYD & SONS
Phone 325 Winchester

NIGHT CLASSES

The Advisory Vocational Committee of the North Dundas District High School Board has authorized the following Night School Class Registrations, to take place at the school, Tuesday, October 15, 7:30-9:30 p.m.

ACADEMIC SUBJECTS XIII & XI	ROOM 105
ART	ROOM 107
AUTO MECHANICS	ROOM 127
CONVERSATIONAL FRENCH	ROOM 203
ELECTRICITY	ROOM 125
ELECTRONICS	ROOM 123
SEWING	ROOM 103
SHORTHAND	ROOM 109
TYPING	ROOM 111
WELDING	ROOM 123
WOODWORK	ROOM 121

Registration Fee $10.00

A course in any subject may be offered if a sufficient number register for a class in that subject, and an instructor can be obtained.

First Classes begin Thursday, October 24th. Terms: October 24th — December 17th. and January 7th — March 19th.

Schedules for individual courses will be available on evening of registration.

REYNOLD'S DAIRY
PHONE 85 — WINCHESTER
MILK --- 20c qt.
From our Salesman or your favourite Food Market
MILK TICKETS — 10 for $1.95 from our salesman
PRODUCER'S BUTTERMILK — 25c per carton

GET THESE B!G BUYS
BOYS' Flannel SHIRTS $2.98
BOYS' PANTS $2.98 to $6.50
GIRL'S - LADIES' SLACKS $2.98 to $5.95
SPECIAL Girl's WINTER COATS
MEN'S SWEATERS $5.95
MEN'S COATS $14.95 - $24.95
ARMSTRONG'S VARIETY STORE
PHONE 16 - WINCHESTER
DEPOT FOR PERSO CLEANERS

THE FINEST MONEY CAN BUY!
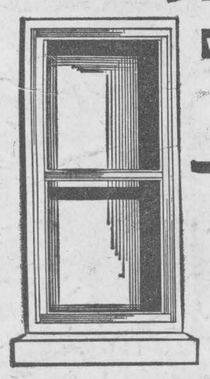
WINTER SEAL
PRE-HUNG Aluminum
COMBINATION STORM-SCREEN WINDOWS
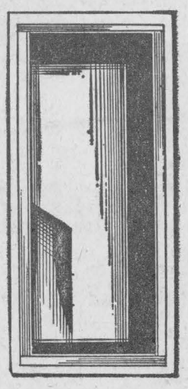
Here is the ultimate in Aluminum Self-Storing Combination Windows — the most efficient answer to heat loss and cold draughts. The sliding panels are easy to operate, positively self-storing in several convenient positions and completely weatherstripped. It is pre-hung for easy installation with only a screwdriver.
MADE BY DAYCAN LIMITED
Canada's largest manufacturers of aluminum doors and windows.
Instal them yourself - or we can do it for you
—CALL US TODAY FOR AN ESTIMATE—
Buy with confidence from your PAL yard where Service and Quality give more for your dollar.
H. S. Lannin LIMITED
MANUFACTURERS
LUMBER, MILLWORK, BUILDER'S SUPPLIES
WINCHESTER, ONT. PHONE 48

Rexall Fall 1¢ SALE
10 BIG DAYS!
STARTS THURSDAY OCT. 17 THRU SATURDAY OCT. 26

REXILLANA COUGH SYRUP
(Effective-Pleasant Tasting)
4 oz. Reg. 89¢ 2 for 90¢
8 oz. Reg. $1.25 2 for $1.26
FOR INFANTS AND CHILDREN
4 oz. Reg. 89¢ . . 2 for 90¢
REXALL Mi 31 SOLUTION
Antiseptic mouth wash and gargle.
16 oz. Regular 98¢ . 2/99¢
8 oz. Regular 69¢ . 2/70¢


- ☐ SURGICAL GAUZE Rexall. 1 yard square. Reg. 59¢ . . . . . 2 for 60¢
- ☐ GAUZE BANDAGE 1" x 10 yards. Regular 29¢ . . . . . 2 for 30¢
- ☐ BABY PANTS Rexall "Tiny Tot". Med., Lge., X-Large. Reg. 50¢ pr. . . . . 2 pr. for 51¢
- ☐ BLUE LINED ENVELOPES Rexall. 21's Regular 15¢ package . . . . . 2 for 16¢
- ☐ MILADY NOTES 24 notes, 24 envelopes. Regular 75¢ . . . . . 2 for 76¢
- ☐ REX BALL POINT PEN for home and school, Reg. 50¢ . . . . . 2 for 51¢
- ☐ BOBBY PINS Helen Cornell. 24's black or brown. Regular 10¢ card . . . . . 2 for 11¢
- ☐ REXADENT TOOTH PASTE or POWDER Regular 69¢ . . . . . 2 for 70¢
- ☐ ANTACID STOMACH POWDER 4 oz. Regular $1.29 . . . . . 2 for $1.30
- ☐ MILK OF MAGNESIA (PLAIN) 20 oz. Regular 75¢ . . . . . 2 for 76¢
- ☐ A-SA-REX TABLETS 5 Gr. 100's. Regular 69¢ . . . . . 2 for 70¢
- ☐ CAMPHORATED OIL 4 oz. Regular 50¢ . . . . . 2 for 51¢
- ☐ GLYCERIN SUPPOSITORIES Adults or Infants, 12's. Reg. 59¢ . . . . . 2 for 60¢
- ☐ EFFERVESCENT SACCARIN TABLETS ¼ Gr. 100's. Reg. 35¢ . . . . . 2 for 36¢
- ☐ MULTIPLE VITAMIN TABLETS 100's. Reg. $3.98 . . . . . 2 for $3.99
- ☐ HALIBUT LIVER OIL CAPSULES 2M, 50's. Reg. $1.19 . . . . . 2 for $1.20
- ☐ ADRIENNE CREAM DEODORANT 2 oz. Reg. 98¢ . . . . . 2 for 99¢
- ☐ ADHESIVE TAPE ½" x 10 yds. or 1" x 5 yds. Reg. 59¢ . . . . . 2 for 60¢

BONUS BUYS (NOT 1¢ SALE ITEMS, but SPECIAL VALUES DURING THIS SALE)
REG. $1.65 pr. KLENZO RUBBER GLOVES . . . . . 89¢ pr.
REG. $1.89 REXALL TRIO-PAK, TOOTH PASTE 3 Tubes $1.09
REG. $1.59 pr. SPUNTEX NON-RUN NYLONS Micro-Mesh Seamfree. 89¢ pr.
REG. 69¢ 4-SQUARE AEROSOL SPRAY STARCH, 16 oz. . . . . 49¢
REG. 89¢ SILQUE LOTION DETERGENT, 32 oz. . . . . 69¢

EXTRA VITAMINS WHEN YOU BUY THE SPECIAL COMBINATION PACKAGES!
REXALL SUPER PLENAMINS
18 EXTRA TABLETS with 72 All for $4.98 You save $1.4.
36 EXTRA TABLETS with 144 All for $7.98 You save $2.89
72 EXTRA TABLETS with 288 All for $13.98 You save $4.98

LA ROSE PHARMACY
YOUR Rexall STORE
G. H. LA ROSE, Bachelor of Pharmacy
Phone 34 - WINCHESTER