

Fair fun

Taking part in MTAS fair activities on the weekend were, clockwise from above: Tyler Tessier takes his bike in the parade, Sunday; horse races are a Saturday tradition at the fair; and a visitor to the agricultural tent checks out the WSA display.
Press Photos — Fetterly

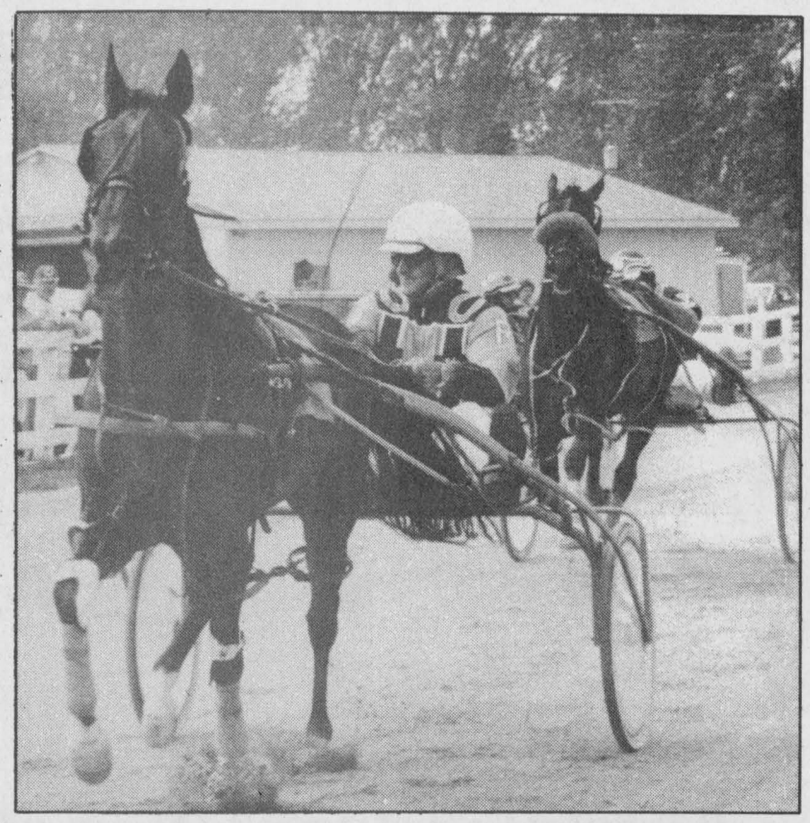

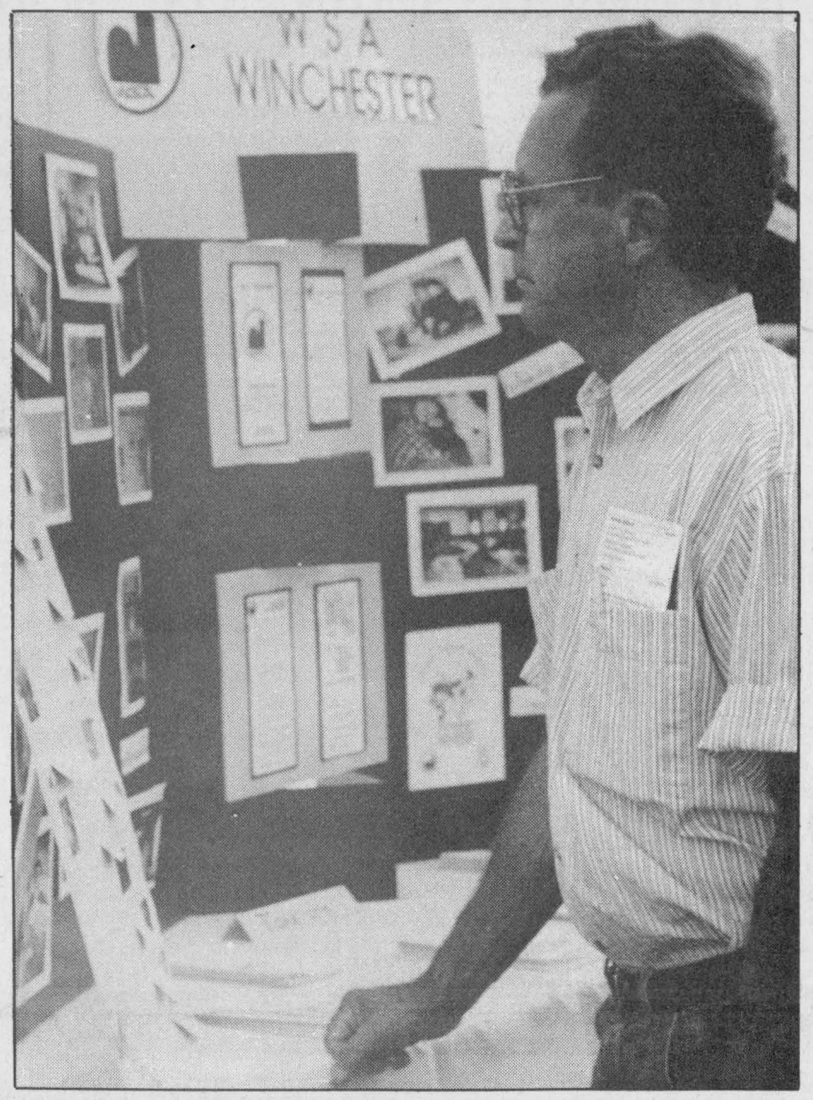

WINCHESTER PRESS

Wed., August 24, 1994

Cotton candy capers

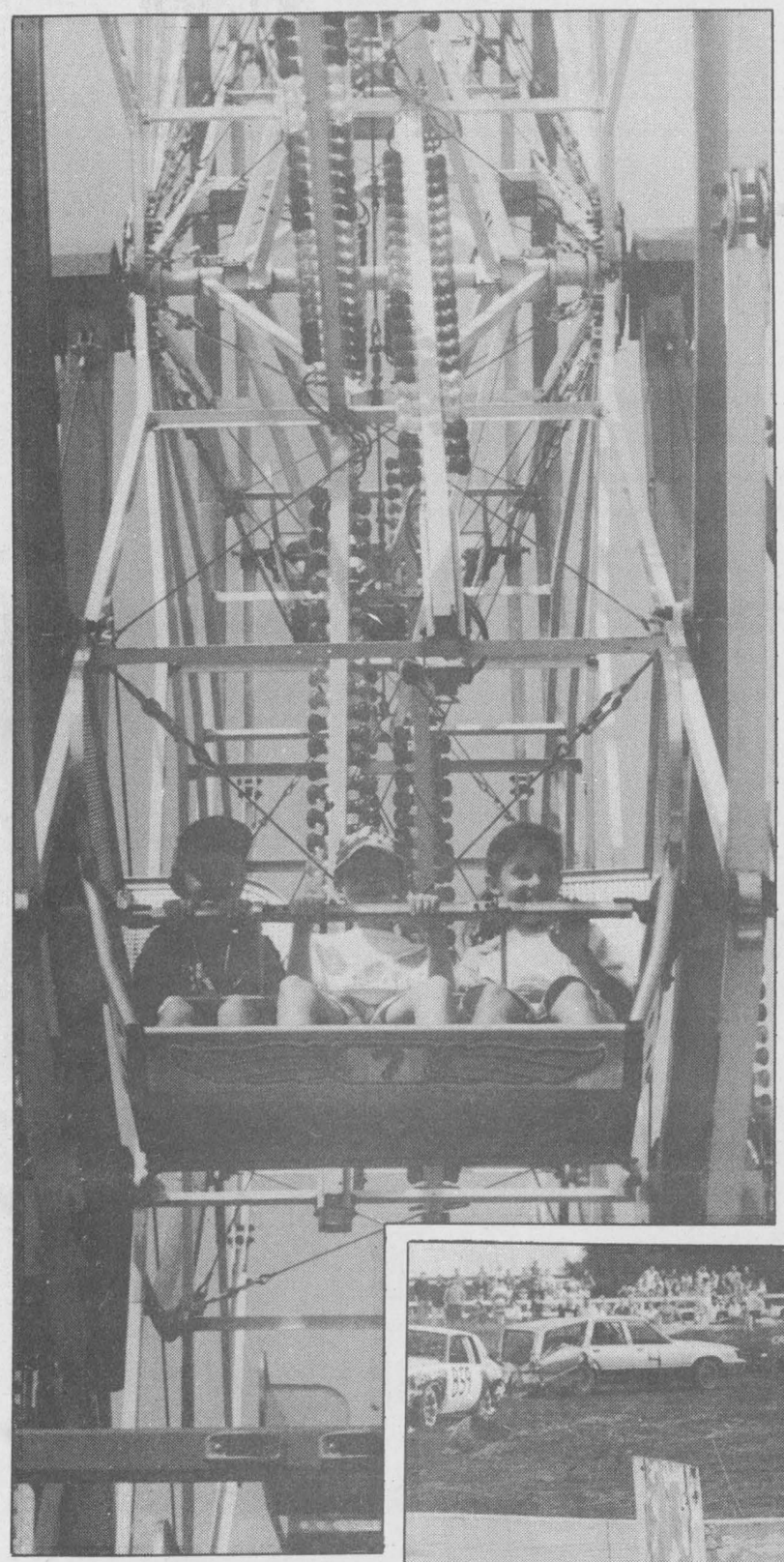

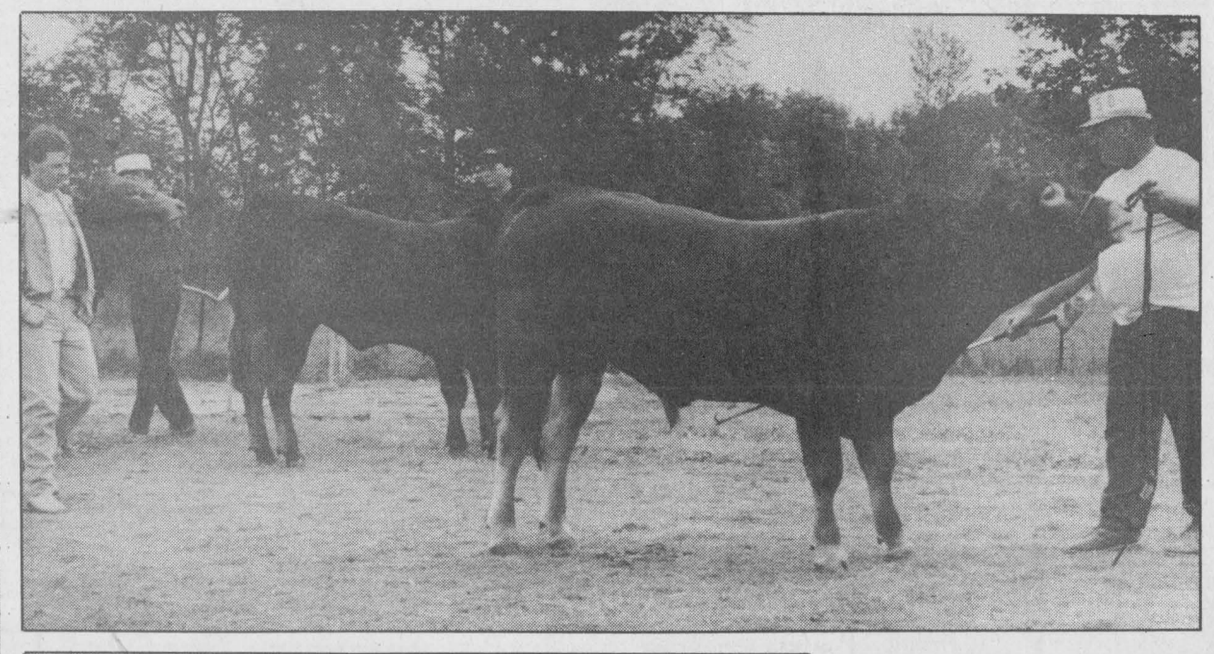

Pictured, clockwise from far left: children take a spin on the Ferris wheel; the judge takes a look at entries in Sunday's beef show; a winning entry in the fruits and vegetables display category; demolition derby drew a huge crowd; and Matthew Graham enjoys an airplane ride (centre).
Press Photos — Fetterly



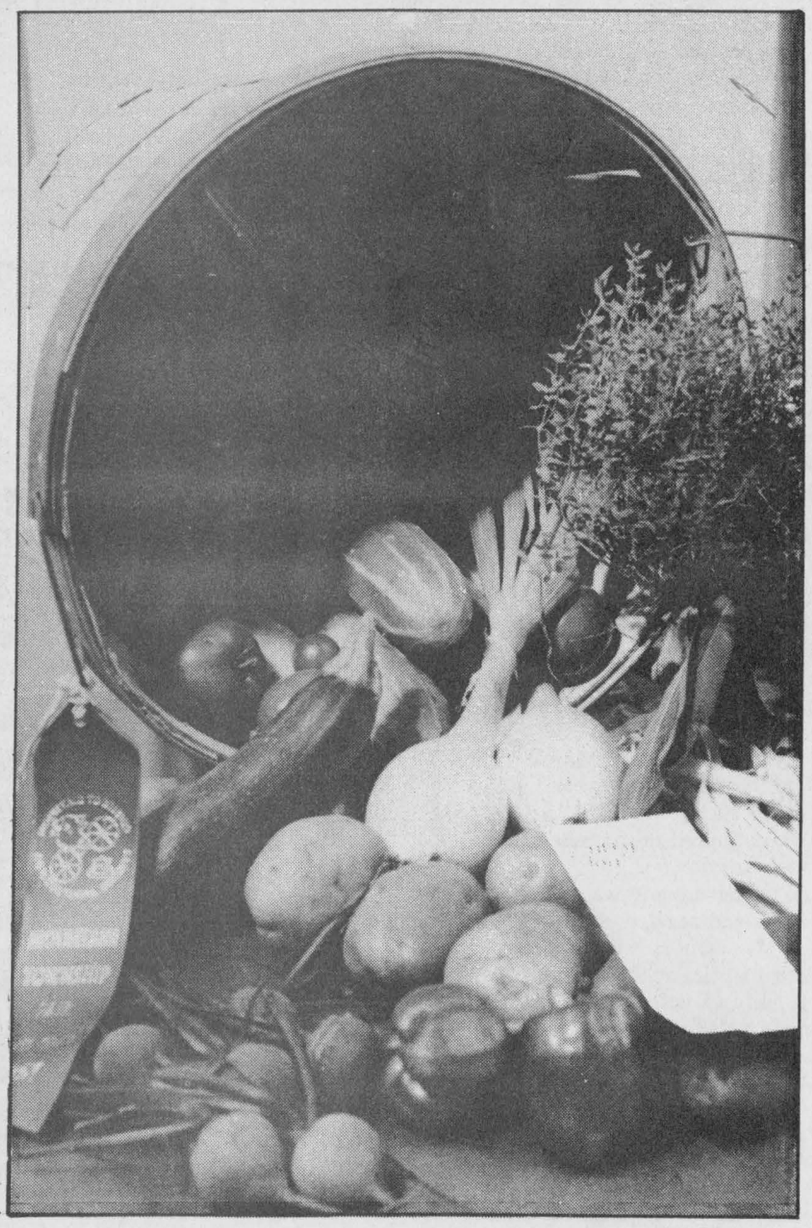

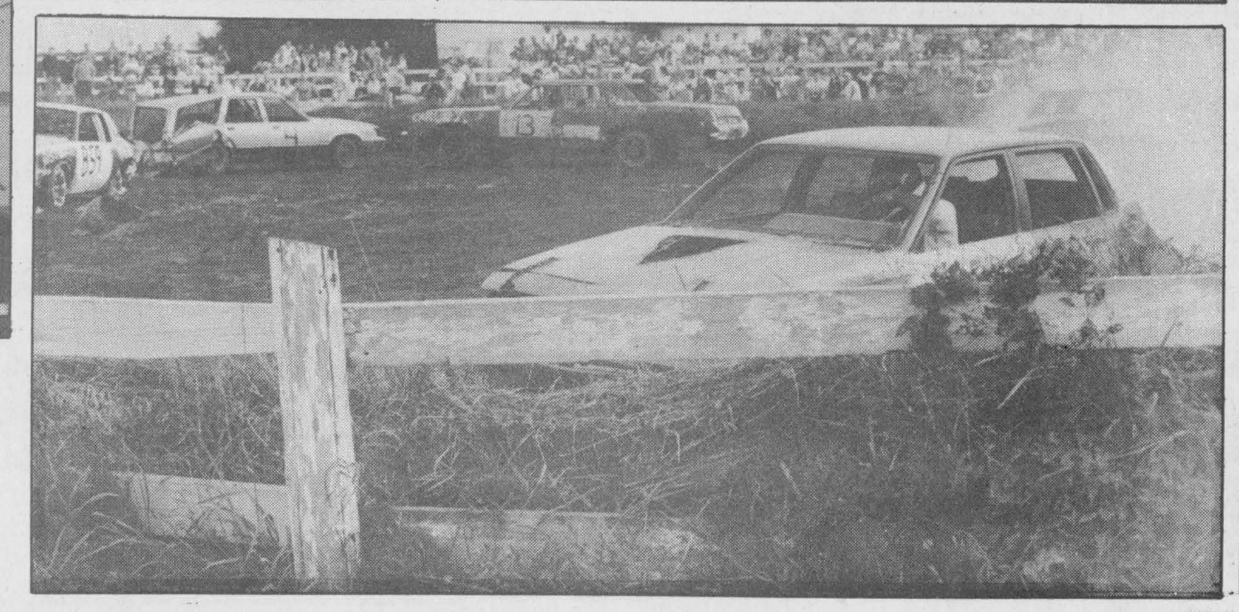



Eastern Crop Doctor consultants Cliff Metcalfe and Dean Williams (right) hosted plot tours last Wednesday and Thursday.

Field trials diagnose variables on test crops

Dianne Fetterly
Agricultural editor

MOUNTAIN — Eastern Crop Doctor's test plot west of Winchester gives farmers a look at how various crops, herbicides and fertilizer applications will perform for them on their own farms.

The test plot's aim is to provide farmers with information derived from local growing conditions. It is a good site because it contains North Gower clay, common to the area, according to Cliff Metcalfe who operates the consulting business with Dean Williams.

And while natural fertility in the soil is very high, Crop Doctor uses soil tests to determine what fertilizers are required for their variety trials.

FERTILITY

Fertility trials are ongoing at the plot, which is in its second year of operation.

Some of the fertility trials include corn: fertilized with only nitrogen (N); fertilized with only N and phosphorus (P); fertilized with N, P, potash (K) and micronutrients; fertilized with half-rate phosphorus; fertilized with no micronutrients; and fertilized with various levels of nitrogen.

In tests where fertilizers or micronutrients were omitted or where the rates were cut, the corn did show signs of stress. Because of this it is important to do soil testing, explained Metcalfe.

In biosolids trials, full and half rates of organic materials from Casco, Ault Foods and Champlain were applied to corn.

The corn byproduct from Casco and a yeast-based byproduct from Champlain both proved to be high in nutrients, said Metcalfe. As well, the plants look very healthy, he said

But the Ault Foods byproduct was very high in sodium and the corn showed some signs of nutrient deficiency, Metcalfe added.

In corn variety trials, two hybrids from the seven major seed companies were planted. Crop Doctor requested one early and a later variety (preferably new) from the company.

Corn hybrids in the trials include: Pioneer 3905 and 3893, Northrup King N2555 and N1500, Ciba (Funk's) X9302 and G4024, Pride K154 and K124, DeKalb experimental varieties, Direct Seeds D22 and D33 and Pickseed 2630 and 4990.

SOYBEAN TRIALS

In soybean trials, Metcalfe and Williams compared 30 and seven inch rows. They also completed eight variety trials including Corona, Sundance, Aurthur, Maple Glen, PS 42, SOO66, KG60 and SO230.

The soybeans were planted May 24 and sprayed with Pursuit and a postemergent application of Asure and Basagran.

Most soybeans have done very well this year, with very tall, healthy plants, said Metcalfe.

Herbicide trials feature a number of old and some new tank mixes for corn and soybeans.

Some herbicide mixes for use in corn include: Prowl 480/Atrazine, Prowl 480/Marksman, Primextra Light/Eradicane, Frontier/Dual, Roundup/Checkmate, Ultim/Pardner, and Elim/Marksman.

Herbicides for use in beans included in the trials are: Pursuit/Basagran Forte, dry Roundup/Pursuit, liquid Roundup/Pursuit, Gramoxone/Sencor, Roundup/Checkmate.

The site also features plots of oilseed sunflowers, cranberry beans and field peas. Fertilizer and protein trials of hard red wheat in conjunction with the Ontario Wheat Producers Board were also completed.

Eastern Crop Doctor invites farmers and dealers to drop by the site anytime to check the crops' performances. It is located four miles west of Winchester on Hwy. 43, across from Weagant Farm Supplies.

4 ethanol sites studied

MOOSE CREEK — The search is on again for an Eastern Ontario location for Seaway Valley Farmers' Energy Co-operative's 50-million litre ethanol production facility.

A review of the project has concluded four sites should be considered as possible locations for the plant including two Maitland sites, one in the Prescott area and another in Cornwall.

"Economic viability must be the top priority for the development of the project and the long-term operation of the plant," said Bud Atkins, president, Seaway Valley Farmers' Energy Co-operative Inc. "We must be able to compete in the market, domestic and foreign, and that means the cost-of-production must be below our revenue generating capabilities."

SVFEC is proposing a 50-million litre ethanol production facility for Eastern Ontario, utilizing up to 5-million bushels of Ontario corn in a dry- milling process. The potential plant location has been announced for Maitland, but the initial results of an economic review has resulted in the expansion of site options to four.

"All aspects of the project have come under review in order that Seaway can produce and sell ethanol in the most cost effective manner. We are very pleased with the progress of the project," said Atkins. "Shareholders expect a professional business approach for the development of the ethanol production facility and that means keeping up with the current market conditions and keeping costs down."

While the project's costs, including location are under review, SVFEC is active in the ethanol market to secure long-term customers for product from the plant and is considering changes to the financial base for the $45 million facility.

"In the near future, shareholders will be asked to consider changes to the organization's bylaws to allow Seaway to introduce new innovative financing for the project," said Atkins. "The project is on a solid financial base and we believe shareholders will support the necessary changes in our organization to allow for the best return on their investments."

SVFEC has joined with other members of the Canadian Renewable Fuels Association in calling for a long-term commitment from the federal government through the establishment of a National Ethanol Policy and a guarantee of 10 years for the present 8.5 cent excise tax exemption on low-level ethanol blends.

"The Liberal Party heralded a strong position in support of ethanol during the 1993 election campaign and farmer shareholders of Seaway expect the government to live up to that commitment," said Atkins.

There will be a shareholders meeting of the Seaway Valley Farmers' Energy Co-Operative on Thurs., Sept. 1 at the Winchester Community Centre starting at 8pm.

Heat and rainfall report

For the week of August 14-20, 1994

	Rainfall	Accum. to date	Corn Heat Units	Accum. to date
CHESTERVILLE	4.0	320.6	157	2,159
MORRISBURG	4.0	285.5	163	2,292
SOUTH MOUNTAIN	18.6	258.5	157	2,245
WINCHESTER	N/A	N/A	N/A	N/A

Tibben enters top vegetable display at South Mountain

SOUTH MOUNTAIN — One hundred and sixteen entries were exhibited in the roots and vegetables, novelty, apiary and domestic products section of Mountain Township's 102nd annual fair.

Best vegetable display was shown by Japke Tibben, who received a half-bushel of apples from Smyth's Orchard for her efforts.

Ron Lee won a gift certificate donated by Ryan's Restaurant for having the most points in roots and vegetables.

Fifteen exhibitors shared over $1,000 in prizes in this year's grains and seeds show.

And although the number of exhibitors was down slightly from past years, farmer support was very good.

Prizes and services for the grains and seeds category were donated by Harvex Agromart, Kemptville Co-op, H and I Country Supply, Cargill, Pioneer, King Agro Pride, and Weagant Farm Supplies.

ADVERTISING HELPS

Agri-business directory

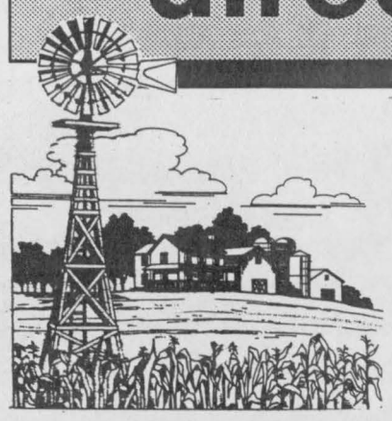

Put your name in the forefront of the local farm community by advertising your business in the **Agri-business directory**

JOHNSTONE EQUIPMENT
Morewood Road, RR1
WINCHESTER
448-3562
SERVICE • SALES • PARTS • INSTALLATION
24 hours, 7 days a week

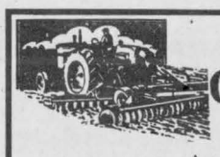

EASTERN CROP DOCTOR REG'D
Agricultural Consulting Services
(Soil Sampling, Fertilizer and Pesticide Recommendations)
Dean Williams
Cliff Metcalfe
774-5695
P.O. Box 933
Winchester, Ont. K0C 2K0



Plante Farm Equipment Ltd.
ALFA-LAVAL AGRI
• Val Metal
• Houle barn equipment
• Mueller bulk coolers
• Universal dairy equipment
Brinston 652-2009

LORNE E. ACRES EQUIPMENT INC.
Superior Silos & Liquid Storage
High Moisture Oxygen Controlled Bottom Unloading Sealed Silos
Winchester 774-2672
Box 482, Winchester, Ontario, K0C 2K0
Res.: (Lorne Acres) 774-3129
Patz MATERIAL HANDLING & FEEDING SYSTEM
SMALE LIVESTOCK HANDLING EQUIPMENT

MASSEY-FERGUSON Where farmers' ideas take root.



TIBBEN EQUIPMENT LIMITED
For all your equipment needs contact George
BRINSTON 652-4881

QUINTAN PRODUCTS INC.
P.O. Box 690
Winchester 774-3320
Attention Farmers
Call now for your **agricultural lime** needs.
We sell, deliver and spread agricultural lime.
LIME SPREADER RENTAL AVAILABLE
"Don't put it off - put it on!"
Call for more information:
Tel. 774-3320
Fax 774-5854



BOUMATIC
For all your Dairy Equipment needs
Milking - Cooling - Feeding - Automation - Sanitation
DUNDAS AGRI-SYSTEMS INC.
24-hr. service BART GELEYNSE 652-4844

Quintan Products Inc.
Winchester • 774-3320
BEST PRICES
Agricultural Lime & Spreading
Soil Lab Analysis
Excavation • Steel and Plastic Culverts
Septic Tanks and Sewer Pipe • Plastic Tubing and Fittings

ATTENTION FARMERS
FREE pick-up, of sick, dead or crippled animals,
CALVES included





- Calves or cows, big or small we pick up them all.
We also offer you the lab, transportation services for $25.00 + G.S.T. per call.
Starting July 16, 1994, ask our driver for a coupon to be eligible for our draw June 30, 1995.
TOTAL PRIZES $4,000.00
One coupon per call even for calves.
For fast, efficient service try us.
MACHABEE ANIMAL FOOD LTD
TOLL FREE - 1-800-267-7178
LOCAL 987-2818 CRYSLER

H.D. Tile Drainage Ltd.
SPECIALIZING IN FARM DRAINAGE
- Bulldozer and backhoe rentals
- Erosion control projects
- Manure storage
- Milkhouse/parlor waste disposal systems
- Sub-irrigation systems



HENRY DOORNWAARD RR1, Winchester 774-3751

Rentals available DAILY OR WEEKLY
• Rear tine tiller
• 3" water pump
• 1-1/2 water pump
• Vibrator packer (for trenches)
• 2200W generator
• Trimmer
• Cut-off saw
• Shredder
• Vibra plate (compactor)
• Push mower
• 16" saw
• 36" cement troweller
• Aerator, self-propelled or tow
• Dethatcher, self-propelled or tow
• Hedge trimmer, 30"
• Posthole auger
• Lawn power sweeper
Tom's AIR COOLED ENGINES LTD.
SALES, SERVICE & PARTS
Hwy. 31, Vernon
821-1060

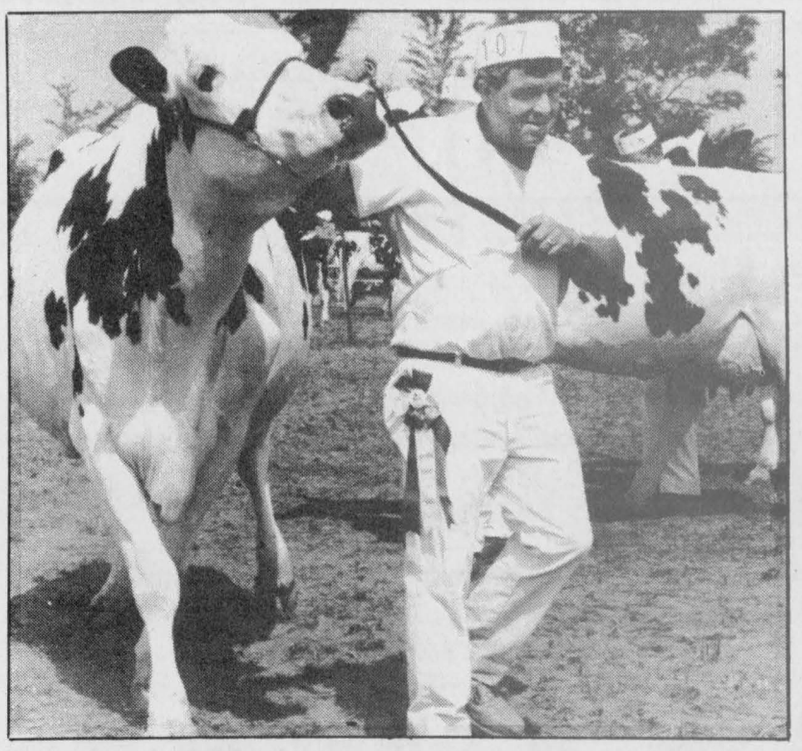

Carl Smith (pictured) of Sunnylodge Farms, Chesterville showed the grand champion female in the Dundas County Holstein Show held last Friday.

Sunnylodge retains Dundas championship

Dianne Fetterly
Agricultural editor

SOUTH MOUNTAIN — Sunnylodge Farms of Chesterville came away with the premier breeder and exhibitor banners from the Dundas County Holstein Show held last Friday in conjunction with the Mountain Township Agricultural Society fair.

The show, judged by Stephen Putman of Canton, New York, saw last year's grand champion cow retain her title.

Sunnylodge showed grand champion female with five- year-old Vogeldale Counselor Neta. Neta also placed first in her class and first in the best udder competition. She was also second-highest production cow winning her class.

Carl and Muriel Smith's Sunnylodge entry also placed first in breeder's herd category.

The show's reserve grand champion was a three- year-old exhibited by Seawayview Holsteins of Morrisburg — Barbhome Counselor Fleur. She also placed second in best udder category. Another Seawayview entry, five-year-old Wilbdrik Counselor Topsie received honorable mention for grand champion.

In breeder's herd, Allison Fawcett of Winchester took second spot while Seawayview placed third.

Fawcett was also runner-up for premier breeder and premier exhibitor honors.

The show's junior champion was senior yearling Helmcrest Broker Janet exhibited by Richard Helmer of Winchester.

Reserve junior champion was junior yearling Gorwil Beauty C shown by David Merkley of Morewood. Seawayview Broker Teri received honorable mention.

Winners in individual classes were as follows:

Novice class (Jan.-March 1994): first, Guyview Conquest Carlin, Darren Guy; second, Ricrodreg Sky Chief Pal, Joanna Gilmer; third, Guyview Broker Brandy, Adam Guy.

Intermediate female calf: first, Sunnylodge Prelude Magic, Sunnylodge Farms; second, Chestcreek Blackstar Marge, Chestcreek Farms; third, Guyview Conquest Carlin, Keith Guy.

Senior female calf: first, Sunnylodge Broker Sheila, Mark Smith/Roger Holden; second, Guyview Forge Quinta, Keith Guy; third, Umberslade Broker Vrejey, J. Dwight Dawley.

Female junior yearling: first, Gorwil Beauty C, David Merkley (Derek 4-H); second, Seawayview Broker Teri, Seawayview Holsteins (Robert Farlinger 4-H); third, Sunnylodge Astre Sonya, Sunnylodge Farms.

Female senior yearling: first, Helmcrest Broker Janet, Richard Helmer; second, Jay-Dea Conquest Sunny, J. Dwight Dawley; third, Lolan Broker Glamour, Lolan Holsteins.

Female 2-year-old: first, Fawcettdale Broker Twig, Allison Fawcett; second, TreeView Bamquest Alie, Seawayview Holsteins and Rivermead Holsteins; third, Warrholm Bon, Sunnylodge Farms.

Female 3-year-old: first, Barbhome Counselor Fleur, Seawayview Holsteins and Roger Turner; second, Seawayview Jethro Flora, Seawayview Holsteins; third, Alnor Starbuck Candle, Smirlholm Farms.

Female 4-year-old: first, Madawaska Ida, Allison Fawcett; second, Seawayview CC Veronica, Seawayview Holsteins; third, Wilsonia Moon Isaac, Ralph J. Fawcett.

Female 5-year-old: first, Vogeldale Counselor Neta, Sunnylodge Farms; second, Wilbdrik Counselor Topsie, Seawayview Holsteins; third, Ivengordon Value Johanna, J. Dwight Dawley.

Mature cow: first, Sunnylodge Arrow Maxine, Sunnylodge Farms; second, Fawcettdale Kay Shawna, Allison Fawcett; third, Helmcrest Lancer Carrie, Chestcreek Farms.

Beggs captures Jersey grand

Dianne Fetterly
Agricualtual editor

SOUTH MOUNTAIN — Eric Beggs of North Gower showed grand champion female in the Jersey Show held Saturday in conjunction with the Mountain Township Agricultural Society's 102nd annual fair.

Five-year-old Holly Lane Legend Deanne was named grand champion Jersey by judge Ralph Fawcett. She also placed first in the best udder contest and won her class.

Reserve champion female was the winner of the three-year-old class, North River Joy exhibited by Cliff Berry of Lachute. She placed second in the best udder category.

Placing third in the best udder class and receiving honorable mention for grand champion was Floyd Dingwall's mature cow Spruce Vine Knight's Sunshine.

Floyd Dingwall showed junior champion with senior yearling, Spruce Vine Knight Alite, and Michael Bols exhibited reserve champion, Drentex GG Betsy.

In breeder's herd, Spruce Vine Farm of Berwick placed first, with North River (Cliff Berry) in second and JJ MacKenzie's Payneside, third. Eric Beggs' Cranbrook Farm placed fourth.

In individual classes the top three placings were as follows:

Calf: first, Marvelside Imperial Sheyl, Lorne Henderson; second, Marvelside Gove Gina, Monique and Michael Bols; third, Paynside DDG Stormont, JJ MacKenzie;

Junior yearling: first, North River Juno Jeany, Cliff Berry; second, Payneside J. Imperial Fab, J.J. MacKenzie; third, Marvelside Imperial Roberta, Michael Bols;

Senior yearling: first, Spruce Vine Knight Alite; second, Drentex GG Betsy; third, North River Juno Jeanette, Cliff Berry;

Two-year-old: first, Spruce Vine Servill Kay ET, Floyd Dingwall; second, North River Imperial Vivi, Cliff Berry; third, Woodland Imperial Meg, Monique and Michael Bols;

Three-year-old: first, North River J Joy, Cliff Berry; second, Willowcreek Juno Evelyn, JJ MacKenzie; third, Drentex Juno Dominique, Michael and Monique Bols;

Four-year-old: first, Spruce Vine Legend Vera, Floyd Dingwall; second, Spruce Vine Knight's Polly, Floyd Dingwall; third, Cranbrook, Gemini Jan, Eric Beggs;

Five-year-old: first, Holly Lane Legend Deanne, Eric Beggs; second, North River Topaz Joan, Cliff Berry; third, Valley Avon Spectrum Eunice, Michael and Monique Bols;

Mature cow: first, Spruce Vine Knight's Sunshine, Floyd Dingwall, second, Spruce Vine Justin Aim, Floyd Dingwall; third, Roxton Marie, Monique and Michael Bols.

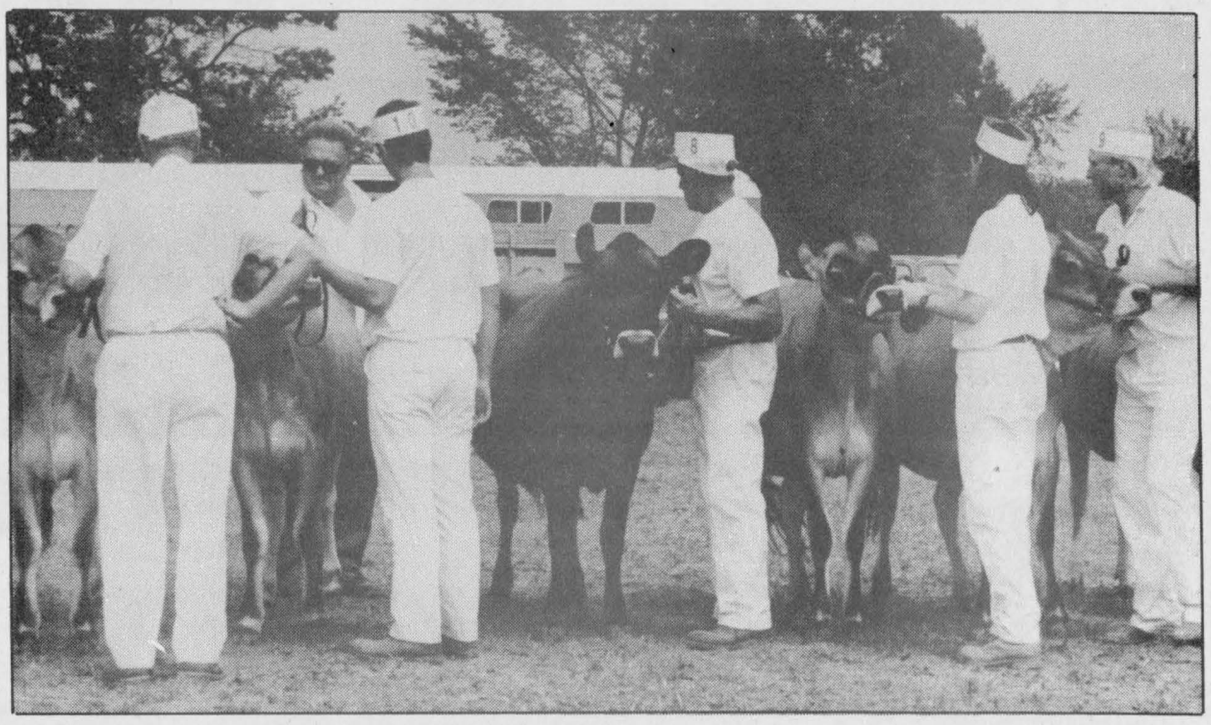

Judge Ralph Fawcett of Winchester looks over a class of jerseys in Saturday's Jersey Show held at the MTAS fair.

Press Photo — Fetterly

Roses sweep Ayrshire show

Dianne Fetterly
Agricultural editor

SOUTH MOUNTAIN — Rosayre Stock Farm of Mountain came out on top of the Grenville - Dundas Ayrshire Show held Saturday in conjunction with Mountain Township's 102nd annual fair.

Mature cow, Rosayre Happy of BBK was named the show's grand champion female by judge Ralph Fawcett. Another Rosayre cow, two-year-old Rosayre Liza 2 was named reserve champion.

Both cows placed first in their classes and Rosayre Happy BBK also placed first in the best udder category.

Three-year-old Bonnie Brae Classic Suzie shown by Barbara Merkley and Sons of Morewood placed second in the best udder class, while Herman Jansen's mature cow De Koppel PV Marble placed third.

Rosayre also took first place in breeder's herd as well as first in a new category, breeder's junior herd.

De Koppel Farm of Mountain was second in breeder's herd followed by Barry and Shirley Todd of Richmond. Placings were the same for the breeder's junior herd.

Junior champion and reserve junior champion were also Rosayre entries. Rosayre Coronation Jessica was named junior champion, while Rosayre Coronation's Lina took reserve spot.

The top three placings in individual classes were as follows:

Female calf: Rosayre Coronation Jessica, Ken Rose; Bonnie Elms JJ Sonia, Neil Kittle; Rosayre BBK Sophi, Ken Rose.

Junior yearling: Debrae Pearlina, Ken Rose; De Koppel Pap-Prica, Herman Jansen; Todd-Bar Candy, The Todd Family.

Senior yearling: Rosayre Coronation's Lina, Ken Rose; De Koppel Prima, Herman Jansen; Bonnie Brae Elise, Barb Merkley & Sons.

Two-year-old: Rosayre Lisa 2, Ken Rose; De Koppel Marvelous, Herman Jansen; Bar-J JJ Baby Doll, Barb Merkley & Sons.

Three-year-old: Bonnie Brae Classic Sizie, Barb Merkley & Sons; Rosayre Jess of BBK, Ken Rose; De Koppel Angle, Herman Jansen.

Four-year-old: Ronde Coronation Matinee, Ken Rose; Bartonleigh Cinderella, The Todd Family.

Five-year-old: De Koppel Angel 2, Herman Jansen; Bar-J Mozart Cookie, Barb Merkley & Sons; Rosayre Kelly's Tanaya, Ken Rose.

Mature cows: Rosayre Happy of BBK, Ken Rose; De Koppel P.V. Marble, Herman Jansen.

Breeder's herd: Rosayre Stock Farm; De Koppel; Todd- Bar.

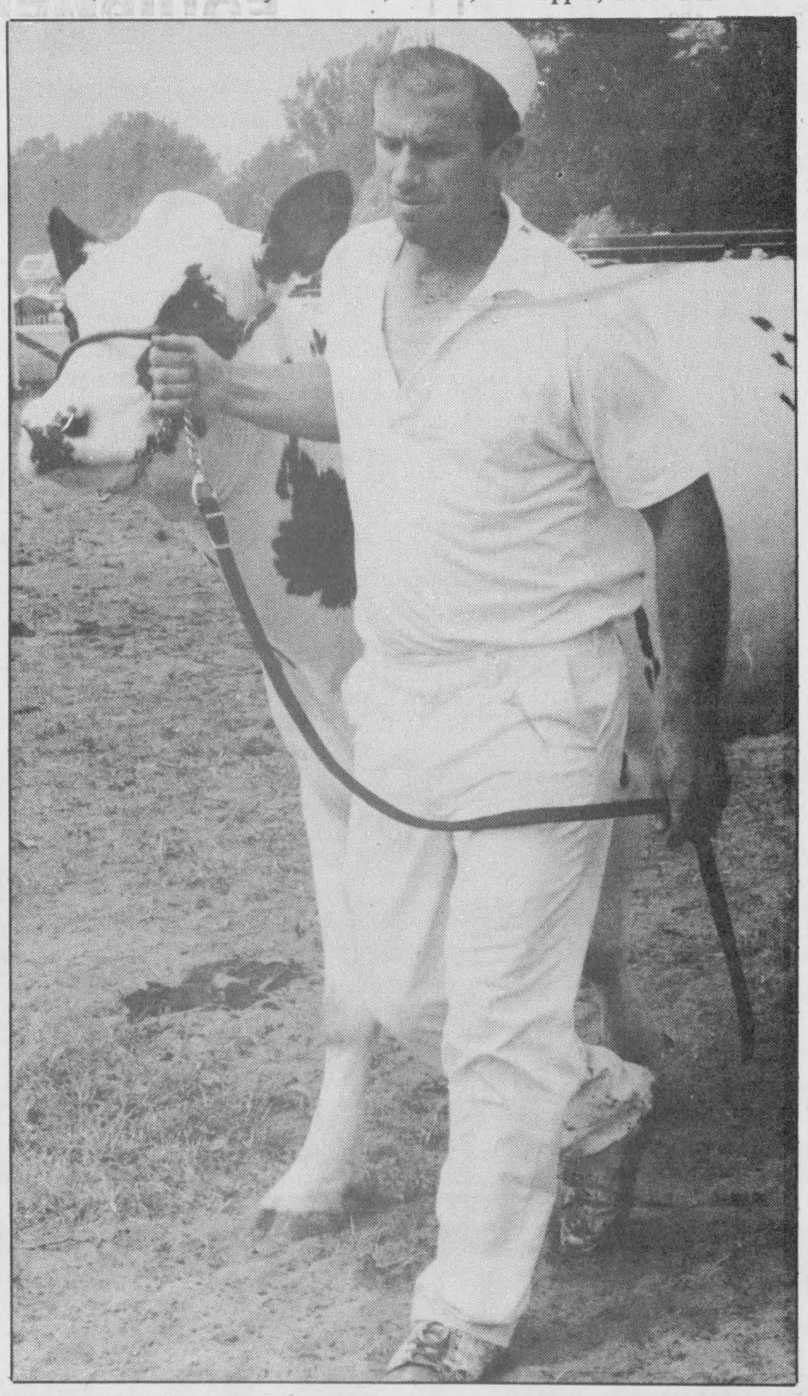

Ken Rose of Rosayre Stock Farms, Mountain shows a heifer in the Ayrshire Show held Saturday in conjunction with the MTAS fair.

Logo design contest

CAMBRIDGE — The Ontario Holstein Branch encourage your participation in designing a new Ontario Holstein logo. Cash awards of $100. $50, and $25 will be awarded to the top three submitted entries and the new logo will be announced at the 1995 branch annual in Barrie.

Entries must be received at the branch office prior to Dec. 15, 1994. The mailing address is Ontario Holstein Branch, 285 Fountain St. South, Cambridge, Ont. N3H 1J2.

Pizza Special
Buy any Pizza
get the second one
1/2 price
Takeout Only
Offer expires Sept. 15

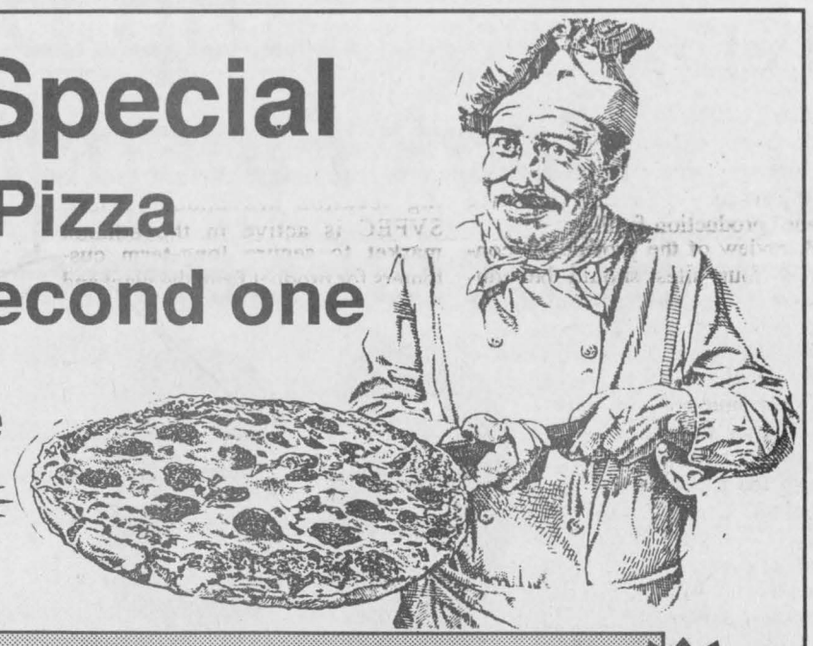

Chinese Food 25% off Takeout Only
Offer expires August 31, on order of $5.00 and over

MARY'S RESTAURANT
Winchester 774-3733

TREASURES
Cadeaux Gift Shoppe
443-GIFT (443-4438)
Located at Place d'Embrun
New Store Hours: Mon.-Fri. 9:30-9pm; Sat. 9:30-5pm; Sun. 11am-4pm
We have just received $20,000 in new pictures
in Natural Oak/ Country Green/Country Blue/Black/Gold/ Washed Oak/Teal/Purple frames
Treasures is going to continue our current sale
25% off
all pictures 11" x 14" and larger
POP A BALLOON for 10%-25% off
all other reg. priced merchandise priced over $10
Enter Our Draw To Win 200 Treasures Dollars
Clearing Out All Wedding Merchandise
Sale ends Aug. 31 • Open 7 days a week

ARMSTRONG BURNER SERVICE
Oil, Gas, Electric Furnaces
• SERVICE & INSTALLATION •
HEATING AND AIR CONDITIONING
AUTHORIZED NATURAL GAS DEALER FOR CENTRA GAS
•PARTS PLAN • SHEET METAL
• 24-HOUR SERVICE • FREE ESTIMATES
ASK FOR DWAINE WINCHESTER 774-3522 BRYANT DEALER

Merkley, Wilson top showmen at Junior Fair

Dianne Fetterly
Agricultural editor

SOUTH MOUNTAIN — Derek Merkley of Morewood was named grand champion dairy showman, while Jonathan Wilson of Winchester took grand champion beef showmanship honors at the Dundas County Junior Fair held Friday during South Mountain fair.

Kelly Fawcett of Winchester was named reserve champion dairy showman while Julia Conn of Vernon received honorable mention from dairy judge David Hess.

In beef showmanship, Elaine DeVries received reserve showmanship honors. She also showed the reserve champion beef steer. Champion beef steer was an entry by Eric VandenBroek. Jonathan Wilson showed the champion beef heifer.

In the dairy class, Julie Conn showed the champion Holstein heifer with Breezehill Broker Brodie, while Darren McDonald took reserve champion honors for Breezehill Broker Val. Derek Merkley's entry of Gorwil Beauty C received honorable mention.

In individual classes the top three placings were as follows:

DAIRY SHOWMANSHIP

Ten and 11-year-olds: first, Ryan Fawcett; second, Drew Merkley; third, Yann Bossel;

Twelve and 13-year-olds: first, April Brown; second, David Schuler; third, Petra Meier;

Fourteen and 15-year-olds: first, Kelly Fawcett; second, Julia Conn; third, Jamie Black;

Sixteen to 29-year-olds: first, Derek Merkley, second, Korrine Hutt; third, Tammy Henderson.

HOLSTEINS

Novice and junior heifer: first, Ryan Fawcett, Fawcettdale Anastasia; second, Tammy Henderson, Terrdale Contender Tilda; third, Jonathan Bradley, Milnhill Prelude Koke;

Senior heifer: first, Julia Conn, Breezehill Broker Brodie; second, Jason McDonald, Marlau Starbuck Leana; third, Daniel Schuler, Annalea Hillery Astre;

Summer yearling and junior yearling: Darren McDonald, Breezehill Broker Val; second, Derek Merkley, Gorwil Beauty C; third, Jamie Black, Lilburn Skybuck Lana.

BEEF SHOWMANSHIP

Fourteen to 29-year-olds: first, Jonathan Wilson; second Elaine DeVries; third, Eric VandenBroek.

Dr. Steve M. Zajacz and Associates
DENTISTRY
We provide the following services for children and adults:
• Preventive • Root Canal Therapy
• Crown & Bridge • Orthodontics
• Surgery • Dentures

We Welcome New Patients!
Dr. Steve M. Zajacz or Dr. Beverley McKeown
13 Church St., Chesterville
448-3389

1994
CLEAR-OUT SALE
IS IN FULL SWING
EVERY 1994 VEHICLE IS PRICED TO SELL

Top Discounts Available
Bank Financing 10.75% up to 48 months
Special Lease Prices Available on Request

68 New Vehicles & Demos To Choose From



CARS
Geo Metro - 2 Dr - 1, Cavalier - 11, Lumina - 3, Caprice - 2, Olds-Achieva - 4, Ciera - 3, Cutlass - 4, Delta 88 - 8, Olds 98 - 3

Trucks
Geo Tracker - 1, S10 Blazer - 1, Lumina Van - 3, Astro Van - 4, S-10 Pick-up - 4, Full Size Pick-up - 17, Ext. Cab Reg. & 4X4 Gas & Diesel - 6, 4X4 Pick-ups - 5, Regular Pick-ups & W/T - 6



Darryl McDonnell • Barry McMillan • Kirk McMillan • Doug Cassell
543-2925 • 543-3680 • 933-8892

UPPER CANADA MOTOR SALES LTD.
CORNER OF HWY. 2 & 31
CHEVROLET Geo MORRISBURG 543-2925 Oldsmobile

Fraser earns horsemanship award

SOUTH MOUNTAIN — Competition was stiff at this year's local horse show held in conjunction with the Mountain Township Agricultural Society's 102nd annual fair.

Dawn Fraser was named top showperson of the show held last Friday at the fairgrounds.

Julie Branch was named top junior female, while Jason Gilchrist gained top junior male honors.

Top youth female was Jamie Heath and Nicholas Sahl was top youth male.

Helge Sahl was named top senior, while Tasha Gilbeault was top novice.

Top three placings in individual classes were as follows:

Sit-a-buck: Jamie Heath, White Lie; Dawn Fraser, Daddy Pays da Bill; Karin Glaus, Vegas.

Pleasure junior: Virginia Sahl, Frosty; Jason Gilchrist, Buckwheat; Julie Branch, The Beatle Juice.

Youth pleasure: Dawn Fraser, Daddy Pays da Bill; Jamie Heath, White Lie; Nicholas Sahl, Chester.

Senior pleasure: Chris Tessier, KCS Lucky Lady; Crystal Beckstead; Gillian Hamilton, Kings Caramel Candy.

Junior command: Virginia Sahl, Frosty; Jason Gilchrist, Buckwheat; Tasha Gilbeault, Kings Caramel Candy.

Youth command: Dawn Fraser, Daddy Pays da Bill; Ina Bartlett; Jamie Heath, White Lie.

Senior command: Gillian Hamilton, Kings Caramel Candy; Helge Sahl, Frosty; Ed Fields.

Junior apple dunk: Tracy Beattie, Martha; Julie Branch, The Beatle Juice; Christopher Beattie, Pony.

Apple dunk youth: Karin Glaus, Vegas; Ina Bartlett, Ship-a-lady; Nicholas Sahl, Chester.

Apple dunk senior: Ed Fields, Jetta; Darryl Workman, Twister; Crystal Beckstead, David Mills Maria.

Costume class: (thanks to the Tickle Trunk) Julie Branch, Ghost Runner; Jennifer Branch, Why Worry Lois; Christopher Beattie, Pony.

Coke and Cracker: Darryl Workman, Twister; Helge Sahl, Frosty; Kelly Fields, Jetta.

Junior tire race: Julie Branch, The Beatle Juice; Jason Gilchrist, Buckwheat; Jennifer Barton, Prince's Destiny.

Junior potato race: Jennifer Barton, Prince's Destiny; Tasha Gibeault, Kings Caramel Candy; Jason Gilchrist, Buckwheat.

Youth potato race: Karin Glaus, Vegas; Rueban Geleynse, Gypsy; Kelly Fields, Jetta.

Senior potato race: Darryl Workman, Twister; Jason Gilchrist, Buckwheat; Helge Sahl, Chester.

Youth keyhole: Kelly Fields, Jetta; Dawn Fraser, Daddy pays da Bill; Jennifer Branch, Why Worry Lois.

Senior keyhole: Jason Gilchrist, Buckwheat; Ed Fields, Jetta; Helge Sahl, Chester.

Junior barrel race: Jennifer Barton, Prince's Destiny; Julie Branch, The Ghost Runner; Tracy Beattie, Martha.

Youth barrel race: Jamie Heath, White Lie; Nicholas Sahl, Chester; Jennifer Branch, Why Worry Lois.

Senior barrel race: Liz Murdock, The Ghost Runner; Helge Sahl, Chester; Jason Gilchrist, Buckwheat.

Stake race (junior/youth): Julie Branch, The Beatle Juice; Jamie Heath, White Lie; Tracy Beattie, Martha.

Stake race (senior): Helge Sahl, Chester; Jason Gilchrist, Buckwheat; Darryl Workman, Twister.

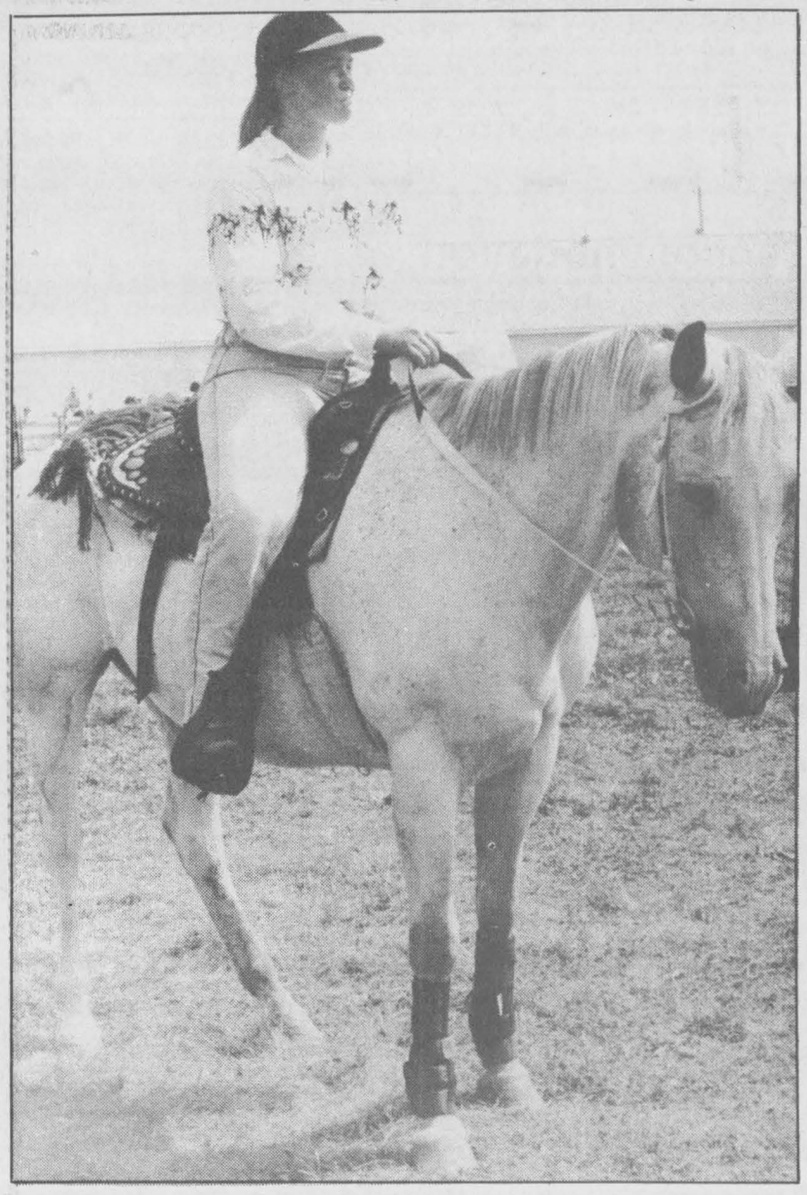

Kelly Fields of South Mountain awaits her turn for one of the classes in last Friday's Local Horse Show. The show is an annual event for the MTAS fair.

Press Photo — Fetterly



MD toll booth

Winchester firefighter Clayton Armstrong, centre, and Winchester Fire Chief Peter Grimes, right, collect money from Doug Angus Saturday morning during the fire department's annual blitz to raise funds for the fight against Muscular Dystrophy. Also helping out were members of the Iroquois Amateur Radio Group. While tolls have yet to be totalled for this year, the volunteers collected $2,300 last year.

Equestrians race to Cutting Classic

IROQUOIS — The Eastern Canada Cutting Championship was held at Siebenfeld Equestrian Centre, Iroquois, Ont. this past weekend, on Aug. 20 - 21. The ECCC is an annual inter-provincial tournament between the Ontario and Quebec Cutting Horse Associations. This is the 11th year that this event has been hosted by Siebenfeld Quarter Horse Farm.

Perpetual trophies are awarded to riders and horses winning the most money over the two days; classes are categorized as either horse or rider classes. In horse classes, the horse competes against other horses with similar earnings, (e.g. the $3,000 Novice Horse class is for those horses that have won less than $3,000 in their lifetime and may be ridden by either a professional or non- professional rider. However, these horses may compete in higher level classes such as the $5,000 Novice Horse or the Open classes).

In rider classes, riders may enter classes based on their lifetime earnings, so as to compete against similar experience levels, (e.g. the $2,000 Limit Rider class is for novice cutting horse riders who won less than $2,000 in their show career. However, these riders may compete in higher level classes such as the $10,000 non-professional or the Open non-professional.)

HORSE CLASSES:

Open Class: Nu'N Hickory, Pierre Arsenaultn St. Thomas D'Aquin, P.Q.

$3,000 Novice: Buttercup, Pierre Arsenault

$5,000 Novice: Buttercup, Pierre Arsenault

RIDER CLASSES:

Open non-professional: Clark's Top Gun, Cheryl Law, Perth, Ont.

$2,000 limited rider: Holly San Badger, Maggie Bateman, St. Marthe, P.Q.

Winners of these classes were presented with the perpetual trophies By Brian Law, president of the Ontario Cutting Horse Association and David Whitehead, president of the Quebec Cutting Horse Association at closing ceremonies on Sunday afternoon at Siebenfeld Equestrian Centre, Iroquois, Ont. These perpetual trophies have been in circulation for the past five years. They are known as "Jim Reno's", after their original sculptor, and depict a cutting horse and rider working a cow.

Spectator attendance was strong during both days of the show, not withstanding the inclement weather for much of Sunday. The show was sponsored by the following local businesses: Fred's Farm Supplies, Brinston & Winchester; Locke's Rentals & Welding, Dixons Corners; Freer Electrical Inc., Prescott; William D. Guse, Farrier, Iroquois; Upper Canada Motors Ltd., Morrisburg; Iroquois Enterprises, Iroquois; Buster's Backhoe Services, Morrisburg; Siebeenfeld Equestrian Centre, Iroquois.

The show promoters thank these businesses for their support. Through their sponsorship, this event draws a large number of competitors and spectators to the area, with resulting financial benefit to the community at large. The Eastern Ontario Tourist Council estimates that visitors, such as these cutters, spend in the neighborhood of $200 per day in the area when travelling.

20 contestants enter pet show

SOUTH MOUNTAIN — The Mountain Township Agricultural Society annual fair enjoyed yet another successful pet show with 20 contestants and their various pets competing for ribbons and prizes.

Terresa McIntosh, chairperson of the pet show expressed many thanks to judge Irish McKnight of Inkerman and show sponsor Quaker Oats of Peterborough for their assistance and support.

Class results are as follows: best groomed pet- Elizabeth Wallis; most unusual pet-Jack Turner; largest cat-Amy Tessier; largest dog-Melissa Jackson; smallest pet-Sarah Scott; best trained pet-Brittany Spratt; best dressed pet-Sean Elliott; pet and owner look-alike-(tie) Kelly Graff and Scott Hallam; owner and pet who travelled the farthest-Elisabeth Wallis.

HELPING THE WORLD WRITE NOW
CODE
Self-sufficiency through literacy in the developing world
For information, call 1-800-661-2633

SOLID STIHL.
SOLID VALUE.
FREE*
$75 Retail Value
STIHL WOOD-PRO™ KIT
PLUS UP TO
$50 OFF
STIHL's 026 & 039 Chain Saws!
*With the purchase of any new STIHL 009L, 021, 023, 024, 025, 026, 029, 034, 036, 039 or 044 chain saw.
Offer available while supplies last.
For full details and a free demonstration, come see us today!
STIHL® NUMBER ONE WORLDWIDE
EASTERN ENGINES
POWER EQUIPMENT
HWY. 31, WILLIAMSBURG 535-2488

$59.95
TREAT YOUR FEET
TO BETTER WORK BOOTS BY TUFMAC, GORRILLA, KAUFMAN, GREB OR BOULET, SIZES 4-13, CSA
LINDSAY & McCAFFREY GENERAL MERCHANTS
5546 MAIN ST., MANOTICK
TEL: 692-3368

PARTY
TENT & CANOPY RENTALS
Sizes 20'x20', 20'x30', 20'x40'
Scot McIntosh 535-2930
RR#3, Williamsburg, K0C 2H0

GRAND OPENING
CIS COMPUTERS
Tuesday, September 6
at 509 St. Lawrence St., Winchester
SUPER GRAND OPENING SPECIALS
FINALLY, A LOCAL COMPUTER STORE!
CD ROMS, CD Shareware
Low, low prices on Computer Systems, Printers, CDs, Accessories, Multimedia and Shareware!
Lots of Shareware, Games & Programs from $2.99
Box of 10 3.5" - 1.44 MB Pre-Formatted Diskettes $6.99
Box of 25 3.5" - 1.44 MB Pre-Formatted Diskettes $15.99
540 MB Hard Drive $480
486 Computer Sytems c/w SVGA Color Monitor from $1,118
FIRST 50 CUSTOMERS RECEIVE A FREE SURPRISE GIFT!!!
RECEIVE A FREE MICROSOFT MOUSE AND PAD WITH EVERY NEW SYSTEM (A $55 VALUE) UNTIL SEPT. 30
FREE DELIVERY & SET UP
PLEASE MAKE SURE TO BE THERE, YOU WON'T BE DISAPPOINTED!
Mike Bergeron
Sales & Service
774-2640 Glenn Carr

Continuing Education Fall, 1994 Classes

OSGOODE TOWNSHIP H.S.
Metcalfe

Art - Oil Painting - (Beginner to Intermediate)
7-9.30pm Thu 8wks $71
Children - Tae Kwon Do (WTF)
7-8pm Tue & Thu 10wks $71
Tae Kwon Do (WTF)
Adult Beginner
8-9pm Tue & Thu 10wks $71
Tae Kwon Do (WTF)
Adult Advanced
9-10pm Tue & Thu 10wks $71

SOUTH CARLETON H.S.
McBean Street, Richmond

Children - Gymnastics
Kindergym (4-5yrs)
6-7pm Thu 10wks $44
Children - Gymnastics (6-9yrs)
6-7:30pm Tue 10wks $64
Children - Gymnastics (9-14yrs)
7-8:30pm Thu 10wks $64
Fitness - Fit & Fun
6:30-7:30pm Tue & Thu 10wks $69
Quilting for Beginners - A Link to our Heritage
7-9pm Tue 8wks $58

Unless otherwise stated all classes start the week of September 19th, 1994

HOW TO REGISTER

BY PHONE: Using Visa or Master Card: August 31, September 1, 2 6, & 7, 1994 daily from 9 am to 9 pm 224-9911
WALK-IN: At Brook Lane Education Centre, 148 Meadowlands Drive, Nepean only: August 31, September 1, 2 6 & 7, 1994 daily from 9 am to 9 pm
FAX: Using Visa or Master Card Fax 829-0755

CARLETON BOARD OF EDUCATION
Continuing Education Division
133 Greenbank Road, Nepean K2H 6L3
Telephone: 596-8225 Fax:829-0755
Kyle Murray, Director of Education
Carol B. Parker, Chairman

SUMMERS
INSURANCE BROKERS INC.
GENERAL INSURANCE
ALL THE CHOICE IN THE WORLD
WINCHESTER 774-2515 or 774-2519

FREE ESTIMATES
Barry's Painting and Wallpapering
BARRY FAWCETT
774-3227
594 MAIN STREET
WINCHESTER, ONTARIO
K0C 2K0

FENCING
BRIAN FOSTER ENTERPRISES
RR#1, OXFORD MILLS, ONTARIO, K0G 1S0
• Pool Fencing • Electric Fence • Privacy Fence • Farm Fence
Any Type of Residential or Farm Fencing
FREE ESTIMATES 258-7195

TREEBUDS
LANDSCAPING
• Design & Construction • Paving Stone
• Steps & Walls • Ponds & Streams
• Property Maintenance
Brian Graham, Certified Landscape Technician 258-5611 794-4815

MILLER
ENERGY SYSTEMS INC.
HEATING
AIR CONDITIONING
VENTILATION
• Natural Gas • Propane • Wood • Oil • Electric
• Ground Source Heat Pumps • Sheet Metal
• New Construction • HRV
503 Main St., Winchester 774-0770

METCALFE
Custom Air Ltd.
Heating, Ventilation, Air Conditioning Installation
Heat Recovery Ventilator Installation, Custom Sheet Metal Work
Wayne E. Irven
RR3, Metcalfe, Ont., K0A 2P0 613-821-2554

TRIPLE B
STRUCTURES LTD.
Butler Pre-Engineered Steel Buildings
Commercial and Institutional
WILLIAMSBURG, ONT. *Over 15 years experience*
Ralph Buter BUTLER *office 613-535-2820*

Orton Robinson
CUSTOM BUILDERS LTD.
RR1, Winchester
Telephone 774-2374
NEW HOMES
ADDITIONS
RENOVATIONS
ROOFING
LOTS AVAILABLE

Metcalfe
PHARMACY LTD.
"Our personal touch makes the difference."
Open Monday-Friday, 9:00am - 6:00pm,
Saturday, 10:00am - 3:00pm
Pharmacist Ronda Hicks
8206 Victoria St., Metcalfe 821-1224

JOHANSEN
TRUCK & AUTO CENTRE LTD.
(Prop. Dave Johansen)
- Complete Radiator Service
- Commercial and Domestic Vehicles
- Motorcraft Batteries
HWY. 31, SOUTH OF WINCHESTER
TELEPHONE 774-2806
Krown Rust Control System

ARTHUR THOM ELECTRIC LTD.
24 HOUR SERVICE
SINCE 1949
LENNOX
AIR CONDITIONING • GAS HEATING
SHEET METAL • DUCT CLEANING • REFRIGERATION
REFRIGERANT RECLAIMING
• LICENSED SERVICE PERSONNEL •
MasterCard VISA
HWY. 31, WILLIAMSBURG
535-2720

MARVELVILLE CARPENTRY
RR4, Winchester 774-5168
- Custom home building
- Agricultural buildings
- Interior, exterior renovations
Also: Replacement doors and windows, seamless eavestroughing, all types of siding, soffit systems, decks, metal and asphalt roofing
FREE ESTIMATES
Andrew Nyentap

STRADER'S
SALES & SERVICE
"THE RIGHT CARS AT THE RIGHT PRICE"
CONTACT DAVID CASSELL OR GARY STRADER
HWY. 2, MORRISBURG 543-3312

Classifieds

Professional & Business Directory

HAZEN MELDRUM LTD.
Ontario Land Surveyors
W.J. Johnston, O.L.S.
Resident Surveyor
610 ST. LAWRENCE STREET
P.O. Box 394
WINCHESTER, ONTARIO
Tel. 774-2414 Fax 774-2356
1-800-268-6915
37tfc

GARY BREYER
London Life Insurance
New Freedom 55
and Life Term to 100
No Load Mutual Funds
Residence: 543-3378
Morrisburg
37tfc

KINKAID AND LONEY MONUMENTS
Smiths Falls, Ontario
Monuments erected anywhere
in Eastern Ontario
1-800-749-0807
Winchester Area
GERALD C. HOLMES
774-2665
Cemetery Lettering
9tfc

MONUMENTS
Eastern Ontario Cemetery Memorials
RR2, Mountain, 258-2927
Monuments and markers in granite or bronze. Cemetery lettering and monument restoration.
Bruce Campbell
463 York Street, Box 275
Winchester, 774-2493
31tfc

Notice

THE HAIR NOOK
At 560 Main St., Winchester will be closed Aug. 30 and 31.
20-21c

Services

ALCOHOLICS ANONYMOUS
If you want to drink that's your business. If you want to stop, that's ours. Call AA, 535-2418, 774- 3337 or 543-3484. For families of alcoholics (ALANON), 774-3337 or 543-3484.
28tfc

ANTIQUES & COLLECTIBLES
Bought and sold. Also interested in complete households. Good price. Marvelside Farm Antiques, 3440 Gregoire Rd., Russell, 445-5484.
30tfc

ELECTROLUX DEPOT
Now open Hwy. 31 Esso, Metcalfe Supplies, service and sales, free pick-up and delivery. Free service check on all makes and models. 821-2870, Debbie.
39tfc

VICTOR BROOKS & SON INC.
Tree services. Take downs, trimming, planing, stump removal, bucket truck, chipper rental. Free estimates. 535-2322.
45tfc

STORAGE SPACE
"Check our low rates." Self storage, $50 per month; vehicle or boat, $25 per month; skidoo, $15 per month. Sprinkler system, security patrolled, 448-1676. We-Store-It, Morewood.
7tfc

BOB RIS ROOFING
(Journeyman roofer), specializing in shingles and torch-on roofs and repairs. 821-4607.
16-26c

DRIED FLOWERS
Locally grown, wholesale prices. All statice $3/bunch during August. Flower arranging classes available. Yesterday's Garden, 826-3490.
19-26

Wanted

WANTED — Every Tuesday, healthy, Holstein bull calves. Top price for good young calves between 95-110 lbs. Deliver to Delft Blue Veal farm, Lightning St., Williamsburg between 10am-2pm. For prices of the week phone Walt at 543-2796 Monday nights after 8pm.
45tfc

WANTED — Ride wanted - Morewood to Ottawa east, daily. Call evenings, Peggy, 448-9072.
20-21

WANTED — Any number of scrap vehicles for wrecking. Great deals on used parts. General repair. Safety inspections. Martelle's, Cardinal, 657-1683, 657-4681.
20-30

WANTED TO BUY — Used ATV 4-wheeler, 2 wheel drive. Call after 5pm, 989-2193.
21

Wanted

WANTED — Ride wanted to downtown Ottawa from Winchester. Flexible hours, Monday to Friday. Can meet on Hwy. 31. Please call 774-2051, leave message.
21-23

WANTED — Required, local crafts people for Christmas craft show at Chesterville United Church, Sat., Nov. 12, 10am-4pm. Call 448-2014 for more information.
21

Help Wanted

HELP WANTED — Are you interested in child development? Would you like to earn extra money and have fun too? Consider being a Jocus Toy Consultant. Call now for career information,
Jennifer at 821-3353.
20-21

HELP WANTED — Companion wanted nights and weekends for senior citizen. Times and salary to be mutually agreed upon. References required. Reply to Box 368M, Chesterville, Ont., K0C 1H0.
20-21

HELP WANTED — Do you have some free time on your hands? For more information about how you can help with Meals-on-Wheels, Friendly Visits, transportation and other services please call NorDun Senior Support Centre, 774-6109.
20-21c

HELP WANTED — Weekend relief milker. T&M Spratt, 989-2770.
21-22

HELP WANTED — Russell Junior Lions requires a trainer/equipment manager. Interested persons contact Roger Thibault at 443-2871.
21c

HELP WANTED — Occasional live-in housekeeper for weekends required for 6 seniors. 774-3391.
21c

HELP WANTED — Cad operator, sheet metal, structural experience required. Eckel Industries, P.O. Box 776, Morrisburg, Ont., K0C 1X0. 613-543- 2967 for appointment.
21c

HELP WANTED — Abby's Roadhouse and Restaurant, Hwy. 31 at Vernon requires full-time or part-time waitress or waiter, short order cook. Apply in person. 821-3716.
21

HELP WANTED — Electrical apprentice required, with some experience. Phone 535-1045.
21-22c

HELP WANTED — Daycare provider needed. Do you enjoy children? Are you interested in providing stimulating play, activities, nutritious meals and snacks, in a warm home atmosphere? Perhaps joining our network of over 60 providers throughout Stormont, Dundas and Glengarry is for you. We are presently seeking providers in Winchester, Williamsburg and Mountain. For more informaton please call SD&G Private Home Daycare Agency at 613-933-1578.
21c

Work Wanted

WORK WANTED — Barkley Plumbing and Heating. We specialize in Myers pumps and softeners. Service and installation of furnaces - wood, wood- oil, wood-electric, oil and electric. Paul Barkley, 989-2844.
39tfc

WORK WANTED — Sullivan Bros. Const. - Weeping bed installation; building movers; basements; hy- hoe excavator; dozers; trucking; loaders; fill; top soil; crushed stone. 448-2332.
34tfc

WORK WANTED — Carpentry, painting and wallpapering. Call Don Barkley, Inkerman, 989- 5460.
26tfc

ELDERSITTING
Certified caregiver will sit with your senior by the hour, evenings, and/or weekends. References available. 543-3663.
19-22

WORK WANTED — Masonry, repointing, brick and stone houses, also chimney work, foundation work, pargeting, carpentry work, roofing, siding and painting. Phone 774-6921.
20-22

WORK WANTED — Babysitter available for kids of any age. Part or full-time, in my home. Lots of experience. Sue Horne, 774-3201.
20-21

WORK WANTED — Will do all kinds of home repairs, roofing, renovations, decks, siding, windows, doors, etc., 12 years experience. 774- 5294, ask for Andrew.
20-23

WORK WANTED — Mother of two would love to care for your child in my home, Nationview/Inkerman bus routes. References and receipts available. Call 989-2968.
21

WORK WANTED — Child care. Warm, patient mother with daycare experience available before/after school or during working hours. Safe, smoke-free household. Meals, snacks, TLC. Receipts available. Call 774-0644 anytime.
21-22

WORK WANTED — Child care for working parents, in my home. Lots of TLC, planned activities. Reasonable rates, nutritious meals and snacks. Offers 22 years experience. Also available for after school and PA days. For more information call 448-3626.
21-22

WORK WANTED — Relief milker. Need a vacation? Call Peter Kerkhof, 774-5301.
21-22

PERSONAL NOTICE
To my **(over 40)** annoying neighbor **(phone #774-2459)**. I got your message. Thanks for thinking of me.
—Your much younger neighbor

LYMAN HOLMES
Pools 'n Things
Pools, interlocking stone
Winchester 774-2641

Work Wanted

WORK WANTED — Home daycare in Winchester, has one space for September. Lots of fun activities and loving attention provided. Full-time only, September-June only. 774-5744.
21-22

For Rent

FOR RENT — Metcalfe, central location, office space, 400 sq. ft., $385, includes lights and heat. Phone 448-3616.
4tfc

FOR RENT — Office space, 25 Main St., Chesterville. Available Aug. 1. Call 448-3256.
7tfc

Accommodation

FOR RENT — 1 and 2-bedroom apartments in village of South Mountain. Available immediately. References required. Phone 989-1014.
3tfc

FOR RENT — 1-bedroom apartment, in Winchester. $410 per month, utilities extra. Phone 448-3562.
9tfc

FOR RENT — 2-bedroom apartment in Winchester, $445 per month plus utilities. Call 448-3562.
11tfc

FOR RENT — 2-bedroom apartment, $569/month, heat, stove and fridge included, in Winchester, 774-2774.
17tfc

FOR RENT — Williamsburg, 2-bedroom apartment, stove & fridge, Aug. 15 occupancy; ground floor, 1-bedroom apartment, stove & fridge, Sept. 1 occupancy. 535-2607.
18-22c

FOR RENT — 2-bedroom apartment with stove and fridge, newly decorated. Available Sept. 1. For information call 774-0060.
19tfc

FOR RENT — Country - 4-bedroom dwelling, Williamsburg, available Oct. 1. Phone after 5pm, 535-2987.
19-21

FOR RENT — 1-bedroom apartment, fridge, stove, laundry facilities. York View Apartments. Phone 774-2374.
20tfc

FOR RENT — Winchester, 3-bedroom apartment with balcony, 491 Main Street, above Royal Bank Business Centre. Pay own utilities. Available September 1. $550 per month. Call 1-592-1624.
20-23

FOR RENT OR SALE — 3-bedroom split, appliances, rec room, garage, central air, $775/month. 1st and last, references required. 53 Albert St., Chesterville. 1-931-1786.
21c

FOR RENT — Single-family bungalow, Hwy. 31 at Reg. Road 6. Ideal location for a home-run business. Studio commercial suite conveniently located on Reg. Rd. 6 at Hwy. 31. All utilities paid. $600/month each. Available immediately. Terry, 821-2893.
21-24c

FOR RENT — 3-bedroom apartment in Winchester. Fridge and stove, available immediately. Call 774- 5323.
21tfc

WANTED TO RENT — Retired couple requires one or two-bedroom apartment, preferrably in Williamsburg area. Non-smokers, no pets. Needed for Oct. 1. Tel. 272-3356.
21-22

FOR RENT — 1-bedroom trailer home, Wiseman Road, Finch, available Sept. 1. $235 per month, utilities extra. Phone 984-2640.
21-22

FOR RENT — Parkplace apartments. One 2 bedroom, fridge, stove, washer, dryer. Available Sept. 1. Phone 774-3832 after 5pm.
21tfc

FOR RENT — 2-bedroom apartment in Winchester. Available Sept. 1. Phone 774-0060 or 774-3894.
21-22

FOR RENT — Williamsburg, $350 and up. Secure building, fridge and stove included. Storage room, no pets. 543-3144, 535-2881.
21

61% off
Bonneville Windows at
Casselman Plywood
Home Hardware
Building Centre
We have all you need to build or renovate your home at exceptional low prices. First quality materials. Vast choice of doors and windows. Excellent prices on carpet and vinyl flooring.
613-764-2876
8 Racine Street, Industrial Park, Casselman

Accommodation

FOR RENT — Separate accommodation available on hobby farm, near South Mountain. Available Oct. 1. $425 plus heat. Phone 989-1217.
21

FOR RENT — Brand new spacious 1-bedroom apartment, Winchester area, fridge, stove, heat, hydro included. $500 per month. Last month's rent not payable in advance. Phone 448-3379.
21

FOR RENT — 1-bedroom apartment, Winchester. **Newly renovated.** Sept. 1. 774-3087 or 448-2034.
21tfc

FOR RENT — 23 Moffatt St., Morewood. 2-bedroom apartment, fridge, stove and parking included, on- site laundry facilities, large yard, $429/month plus utilities. Phone 448-1224 or 1-800-561-8151.
21-24c

FOR RENT — 2-bedroom apartment, utilities included, $575/month. King Street, Chesterville. Phone 448-2611.
21c

For Sale

FOR SALE — Trailer loads of 3.25 cu. ft. compressed, dry shavings. R.S. Allison & Sons Ltd., 774-2925.
22tfc

FOR SALE — Your one stop fabric, sewing notions, craft supply shop, Flair With Fabrics, located at 18B Industrial Drive, Chesterville, 448-9032.
18tfc

SAVE $$$ ON BUILDING SUPPLIES
The Osgoode Recycling Centre's Re-use Store, at 1831 Highway 31, formerly call Stonex, has for sale to public: steel - angle, flat; pipe - all sorts; lumber - plywood, 2x4s, 2x6s, 2x8s, 2x10s; doors - wood and steel; fluorescent fixtures, 8' and 4'; also much more. Used and scrap metal dealers. Tel.: 821-3224.
10tfc

FOR SALE — Cedar posts, rails, pickets, poles for clotheslines and pole polebarns, etc. All lengths and sizes. 258-4101.
2tfc

FOR SALE — Liquid chlorine for dairy farms and pools. 20 L $9.55; 55 L, $23.50. Garry Murphy Sales & Service Ltd., Brinston, 652-4802.
12tfc

FOR SALE — Jasper's Fine Desserts. 5 assorted ice cream cakes, $20; strawberry meringue gateau, $20; strawberry cream tarte, $20; Italian fruit flan, $20. 448-2598.
13tfc

POWER UP!
Let me show you how. Call Garnet at 821-3158.
17stf

GOT A SPARE TIRE?
Change it in no time flat.
You can shed that extra weight. No powders to mix, no meetings to attend. No special food preparation. All natural herbal products. Call for details.
Connie Hart, 448-3227
19-22

FOR SALE — Dry stove wood by large or small quantities. Pick-up & delivered, 774-3661.
20-25c

APPLES
CIDER AND PRODUCTS
Smyth's Apple Orchard
County Road 18 between Williamsburg and Dixons Corners. Open 7 days a week. 652-2477.
20tfc

Bedspreads Comforters
$25.00 OFF
these custom-ordered items
(Co-ordinating curtains are also available)
LIMITED TIME OFFER
40% OFF
All Provincial Wallpaper books
(Ends Nov. 1, 1994)
CURRAN CARPET CENTRE
506 Main Street
Winchester 774-5659
18 Industrial Drive
Chesterville 448-2068

Classified Advertising Rates

All Classified Advertising Payable In Advance

20 cents per word, $4.00 minimum

Classifieds will be accepted by telephone, but must be paid by 10am Tuesday, for publication on Wednesday.

Tel. 774-2524

Classified Deadline: 10am Tuesday, for publication Wednesday

VISA

Classifieds

For Sale

FOR SALE— Chickens. Ready for freezer. 6-7 lbs. Grain fed. $1.90/lb. 826-2149.
20-22

FOR SALE — 3-bedroom 2-storey frame dwelling. Eat-in kitchen, double living room, dining room, completely refurbished, newly painted, new carpeting and new kitchen cupboards. Fridge and stove included. Gas furnace, drilled well, TV antenna, new aluminum storm windows, storage shed, mortgage funds available if necessary. A good retirement home. Available anytime. Please call 613-543-3460 days or 613-563-2585 evenings. Gordon Thom Realtor.
20-21c

FOR SALE — Werder home gym, Flex 110, $35, good condition. Phone 448-2881.
20-21

FOR SALE — Stove wood, hard maple, oak, beech, $55 per single cord. Phone 774-5271.
20-21

FOR SALE — House, in Chesterville, family community, renovated older home, 2 storeys, 3 bedrooms, 1 bath, large living room and kitchen. Large corner lot. $52,900. Private sale. Call 731- 8044; weekends 269-4440.
20-22

FOR SALE — IBM compatible 386, 2 megs ram, 40 megs HD, DOS 5.0, Windows, $500 firm. Phone 774- 3831.
21

FOR SALE — Entrance door with side light; pressure washer, hydraulic cylinder with hoses and fittings. Phone 774-6525.
21

FOR SALE — Calkins boat trailer, rollers, tilt beds, will handle a boat up to 28 feet, $1,500. Call 989-2375.
21

FOR SALE — Tickets, good seat for Michael Bolton concert, Aug. 28, at CCE. 774-6824.
21

FOR SALE — 1979 Chev C10 pickup, 305 engine; McCormick 46 baler; 40-230 amp arc welder. Call 989-3778.
21c

BUSINESS OPPORTUNITY
Well established flower shop on Highway 31. Ideal for ambitious couple. Family owned and operated for over 25 years with good clientele. Take over balance of lease. Serious inquiries only. Gordon, 821-2573.
21-22c

FOR SALE — Pool table, 4'x8', coin operated; 2 1983 Cutlas Cierras; jukebox; tri-axle float; 1981 Chev van; Maltese puppy, 2 years old. 774-0441.
21

Automotive

NOTICE — We're at your service. Need a vehicle and the bank turned you down again! Call Car-o-line Autos, Chesterville, 448-2488. Your area leasing headquarters for new or reconditioned vehicles.
42tfc

FOR SALE — 1966 Bonneville convertible, no engine, $2,500. Also G5 GTO parts, fenders, doors, 400 engine and transmission, best offer. 774-2379.
20-24

FOR SALE — 1987 5-speed Firefly, excellent shape, AM/FM, new battery and tires. No rust. $1,200. 448-9008.
20-21

FOR SALE — 1981 Ford Chateau Club van, as is, 130,000 km, good running condition. Call 774-2217 after 6pm.
20-22

FOR SALE — 1987 Chev S-10 pickup, 4 cylinder, 167,000 km, well maintained, $2,500 or best offer. Phone 989-2968.
21

FOR SALE — 1979 Dodge Diplomat 318 engine, rebuilt transmission, also Chev 3-speed trans. Best offer, call John 774-2531.
21-22

Farm

FOR SALE — Cow mats, starting at $41.95. Large quantities price on request. Garry Murphy Sales and Service, Brinston, 652-4802.
2tfc

FOR SALE — Shelled or rolled corn. Phone Tom, 448-3350.
35stf

FOR SALE — Used wooden pallets suitable for under round bales of hay, $2. R.S. Allison and Sons Ltd., 774-2925.
21tfc

FOR SALE — Hay, 2nd cut, square bales; 1st cut, round bales. 774-2169 or 774-2879.
1stf

WANTED — Old cows, crippled livestock, fair price, cash. Call 657-1114 or 657-4631. Martelle Livestock.
5-30

CUSTOM-round baling and wrapping, any size. John Deere baler. Steven Cumming, Vernon, 774-6403.
19-21

FOR SALE — 1,000 gallon Dari-Kool cooler, also 800 gallon Mueller, 600 gallon Mueller cooler. Plante Farm Equipment, Brinston, 652-2009.
19tfc

SILO REPLASTERING — Silo recoating, silo repair. Free estimates. Bill Wammes, RR2, Osgoode, 613-821-3718.
20tfc

FOR SALE — New Idea forage box, 16'; 2 beaters on 10-ton wagon; 1-row Harvester, Super 717; 1 Ford blower with 27' pipe. $5,000 or best offer. Excellent shape. Call 652-4957.
20-21

FOR SALE — International baler, good condition. Phone 984-2640.
21

FOR SALE — Ford 5000 with quick detach leader and heated cab; Ford 951B rotary mower, 4 ft.,; rototiller, 6 ft.; blade, 6 ft. All for $12,000 (will sell separately). Call 448-1967 after 6pm.
21

Farm

WANTED TO BUY — Approximately 500 bales of straw; unit for stable cleaner; also wanted to rent a beef bull. 984-0187.
21

Household

ELECTROLUX
August specials: All vacuum cleaners, uprights, canisters, centrals with parts, shampooers, new or used. Bags, filters and repairs. Apply to Sam Cowan, 925-3586; Winchester at 774-3932 or Kemptville at 258-2497.
18tfc

FOR SALE — Refinished furniture. Carman Refinishers, Iroquois, 652-2011.
39tfc

ELECTROLUX
We carry all central vacuum supplies. We repair any kind vacuum, Mitch Cassell, 543-2140, Morrisburg, display at McHaffie Flea Market, Sundays.
6tfc

BIG GUY'S USED FURNITURE. We buy, sell or take quality second hand furniture on consignment. Check our savings at Moose Creek, 2 km off Hwy. 138, on MacLean Rd. 538-2375. If no answer, please leave message.
7tfc

FOR SALE — RBS Used Furniture, couches - sets, singles; loveseats; from $45. 258-2613. South Gower Industrial Park. Buying and selling.
21tfc

FOR SALE — 24" electric range, almond, $225; queen box spring and mattress, $80; queen headboard, dark pine, $80; swivel rocker, brown, $80. Phone 774-0650.
21

FOR SALE — Blue kitchen table, beige top, with 6 chairs and matching hutch, 821-2573. WANTED - Tall antique jam cupboard, in good condition.
21-22c

FOR SALE — Brand new General Electric, extra large capacity, clothes dryer, in white, with reversible door, on sale for $389. John Witteveen TV Appliances Sales and Service, 448-2766, RR2, Chesterville (Dunbar).
21c

FOR SALE — General Electric 24" electric stove with timer, 4 pull-out surface elements, glass in oven door and full width storage drawer. On sale now for just $589. John Witteveen TV Appliances Sales and Service, 448-2766, RR2, Chesterville (Dunbar).
21c

FOR SALE — Startrack, 10-ft. dish, General Instrument Super 2730R receiver with VCR timer, 2 remotes, Video Cypher II plus descrambler, $2,000. 821-4111.
21

Pets, Livestock

MOMS — Bring a friend and have fun while your kids are in school. Good exercise, learn to ride. Shawnlee Riding Club, 448-2134.
20-21

PENNYLANE TACK SHOP
A short drive to big savings for all your horse needs! Take County Road 44, 4 km north of Hwys. 16 and 401 to Brouseville Road, then 200 yards. Phone 925-3124.
20-23c

FOR SALE — Very quiet long haired cat to a good home. 2 years old, spayed, declawed, $50. Laurie, 989-2999.
21

FOR SALE — One pair white geese, almost full grown, best offer. Call after 6pm or weekends. 445-0446.
21

FOR SALE — Two bulls: Broker, 1st dam excellent, 2nd dam excellent; Triple Threat, 1st dam very good, 2nd dam very good, lots of milk, lots of fat. Also 2 springers, calving in September. Phone 774-5301.
21-22

Birth Notice

LEGACE — Sheila and Marius Legace are pleased to announce the arrival of their first child, Jacob Roland, healthy 10 lbs., 4 ozs., bouncing baby boy born Aug. 10, 1994. Proud grandparents are Jack and Christine VanHaren and Pierrette and Roland Legace. Special thanks to Dr. Rosenquist and staff at WDMH.
21

In Memoriam

DURANT — In loving memory of my dear wife, Jennie, who passed away Ayg. 30, 1991.
God saw you getting tired
And cure was not to be
So he put His arms around you
And whispered come to me
With tearful eyes I watched you
And saw you pass away
Although I loved you dearly
I could not make you stay.
A golden heart stopped beating
Hard working hands at rest
God broke our hearts to prove to me
He only takes the best.
Loving you and missing you
— Your loving husband, Harold, and family
21

ROBINSON — In loving memory of a dear son, James Stanley, who departed this life Sept. 3, 1977.
— Sadly missed by father, Frederick A. Robinson
21

DURANT — In loving memory of my grandmother, Jennie, who was taken from me Aug. 30, 1991.
It's lonely here without you,
I miss you more each day,
For life is not the same for me,
Since you were called away.
It broke my heart to lose you,
But you did not go alone,
For a big part of me went with you,
The day God called you home.
In my heart and in my thoughts
Your memory will always remain.
— Sadly missed Brenda, Shelly and Travis
21

In Memoriam

CAMPELL — In memory of our dear mother, Margaret Alma, who passed away Aug. 25, 1993.
And while she lies in peaceful sleep
Her memory we shall always keep.
— Margaret Jean, Neil and Norma
21

SHELDRICK — In loving memory of a dear husband and father, Harold, who passed away Aug. 30, 1978.
There is a bridge of memory
From here to heaven above,
That keeps you very close to us
It's called the bridge of love.
— Forever in our hearts, Mary, Joyce and Leslie
21

CLELAND — In loving memory of Vera P. Cleland who passed away Aug. 22, 1993.
God looked around His garden
And found an empty space,
He then looked upon the earth
And saw your tired face.
He put His arms around you
And lifted you to rest,
God's garden must be beautiful
For He only takes the best.
He saw the road was getting rough
And the hills were hard to climb
So He closed your weary eyes
And whispered "Peace Be Thine".
It broke our hearts to lose you
But you did not go alone
For part of us went with you
When Jesus called you home.
— Love Gordon and family
21

SMITH — In loving memory of Linda, who passed away Aug. 21, 1983.
Sweet memories will linger forever,
Time cannot change them, it's true.
Years that may come cannot sever,
Our loving remembrance of you.
— Lovingly remembered, Dad, Mom, Susan and Janice
21

Death Notice

BOOTHE — James Horace (Jim). In hospital in Ottawa, on Thurs., Aug. 18, 1994, in his 82nd year, after a long and courageous battle with Parkinson's Disease. He was predeceased in 1992 by his loving wife, Alberta. Born in Indianapolis, Indiana, Jim received his elementary education in Toronto. He received his Bachelor of Arts in Education from the University of Toronto and his Master of Arts in Linguistics from Yale University in New Haven, Connecticut. A career high school teacher, he taught 4 years in Winchester, Ont.; 2 years in North Bay and 29 years at Nepean High School in Ottawa. An accomplished linguist, Jim was fluent in at least 8 modern languages and, in addition, had an excellent working and reading knowledge of some 15 others including Latin, Greek, Chinese and Sanscrit. He was a lifetime devotee of classical music and spent most of his leisure hours listening to the works of the Masters and to those especially of his favorite, Gustav Mahler. A kind and gentle man, Jim will be fondly remembered by all who knew him and especially by his many former students to whom he was thoroughly dedicated. Funeral service was held at the Tubman Funeral Home, Westboro Chapel, Ottawa, Mon., Aug. 22. Interment was at Auld Kirk Cemetery, Almonte.
21

Card of Thanks

CARD OF THANKS — To my family, friends and neighbors whose visits, flowers, cards and gifts will always be remembered. Special thanks to Dr. D. Justus, Dr. Adamson and the nurses on second floor at WDMH. Thanks to Dad and Mom for the special care and attention they gave the children. Last, but not least, my wonderful husband Trevor for everything he did.
— Kelly Stewart
21

CARD OF THANKS — Ann and Stanley Moore of Cardinal wish to express our sincere thanks to relatives and friends and good neighbors who came out to celebrate our wedding reception. Special thanks to the ones who decorated the Legion hall and to the people that brought food. All together it made our evening special.
21

CARD OF THANKS — My sincere thanks to relatives, friends and neighbors for their sympathy, floral tributes, contributions to the Winchester District Memorial Hospital Fund, St. Paul's Presbyterian Church Memorial Fund, personal visits and phone calls. Special thanks to Rev. Heather Jones and Elgin Bowman. I will cherish your kindness always.
— Betty James
21

CARD OF THANKS — We wish to thank our relatives and friends for our surprise party to celebrate our 40th wedding anniversary. Thanks also to our special dancing friends for supper before the dance. Extra special thanks to our family for planning and keeping secret, a great party. We will always remember the evening.
— Lois and Jack Smith, Winchester
21

CARD OF THANKS — We would like to thank friends and neighbors who sent cards, flowers, mass offerings, during the recent death of our dear mother, mother-in-law and grandmother who passed away on July 15, 1994. Your kindness will always be remembered.
— Gordon, Norma, Danielle and Chantale Burns
21

CARD OF THANKS — A sincere thank you to relatives and friends for flowers, food, cards, calls and all those who attended the service at Springhill Cemetery in the loss of a brother, brother-in-law and uncle, J. Eldon Acres. Special thanks to Rev. Chris Dunn, pallbearers and Helen Wyatt and Daisy Robinson for coming to the house and serving a delicious lunch.
— Frank and Joyce Acres and family
21

CARD OF THANKS — On behalf of the family of the late Pringle Murphy we would like to thank relatives, friends and neighbors for their acts of kindness following the death of their father. A special thanks to Rev. Angela Bailey for her comforting words and to the VON, Homecare and ParaMed for their care prior to his passing.
— The Murphy family
21c

Card of Thanks

CARD OF THANKS — Shelly Corlyon, Helen Parsons, Patti-Anne Scrivens, Debbie Wells, Peggy Letts, their families and friends are to be congratulated for their efforts and organization in planning the wonderful fun day to open Joe Rowan Park. It was greatly appreciated. Our heartfelt thanks as well to Norm Sterling, MPP, the Township of Osgoode and the various personal donors for remembering our husband, father and grandfather in such a special way.
— Lillian and family
21

CARD OF THANKS — Thank you God. Recite 9 times Saint Marie per day for the duration of 9 days. Make three wishes, the first concerning business and the two others for something impossible. Publish this article on the 9th day, your wishes will come true even if you don't believe they will. It's incredible but true.
— WD
21

Coming Events

BINGO
Bingo every Thursday night, Matilda Hall, (air conditioned hall), Dixons Corners. Minimum $500 jackpot goes every week. Bonanza. Doors open at 6pm, games start at 7pm. Sponsored by the Iroquois-Matilda Lions Club. Sorry no admission under 18 years of age.
19tfc

SUNDAY BRUNCH
At the Country Kitchen 9:30am-2pm, adults $6.95; children under 8, $2.95. Now available: No smoking dining room. 774-2417.
12tfc

MIXED PARTY
In honor of Colette Lacroix and Steve Velthuis, Aug. 26, Vernon Recreation Centre, 9pm-1am.
19-21

JOIN THE FUN!
Register for the mixed horseshoe pitch tournament at the Chesterville Fair, Aug. 22. Register by Aug. 20. Call Glen McGregor, 448-2259.
19-21c

40TH ANNIVERSARY
Come and join us at the 40th anniversary, for Mary and Edward Mark, Morrisburg Legion, Fri., Aug. 26, 8:30pm. Music by Shad's Disco.
20-21

THE VILLAGE BIN
498 Main Street, 774-2783. Special: pickling spice, $.25/oz.; pickling salt, $.20/lb. All labels 10% discount.
21-30c

PUBLIC MEETING
South Mountain Recreation Association, 10am, Sat., Aug. 27, Rink house behind tennis courts. Everyone welcome.
20-21C

MISCELLANEOUS SHOWER
Will be held in honor of Julie McLaren, bride to be of Geff Summers, Morewood United Church on Sat., Aug. 27 at 1:30pm.
20-21c


Area Representative
Kevin Fawcett
989-2401 (res.)
Cellular Phones
Mobile Radios
Paging
Sales and Service
1676 Bank St., Ottawa
733-8958 Fax 733-0933
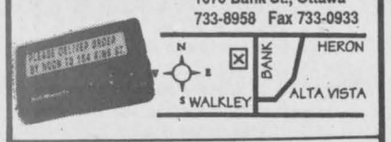

Bell *Mobility*
Approved Cellular Agent

BDO DUNWOODY WARD MALLETTE
Chartered Accountants
Management Consultants
Ward Mallette offers a full range of services in areas of:
- farm tax returns
- financial statement preparation
- personal tax returns and planning
- computer installation and training
- goods and services tax consulting

475 Main Street
Winchester, Ont. K0C 2K0
Tel.: 613-774-2854
Toll free: 1-800-268-0019

Nordun Computers
448-1108

* IBM Compatible
* Computers
* Software
* Diskettes
* Accessories
* Photocopiers
* Facsimile Machines
17C Industrial Drive
Chesterville

AQUAFINE
Sulphur?
Iron?
Hardness?
We can fix it!

Call
Steve Summers
for information on your no-cost water softener
1-800-461-9499 or 774-3408


Power Pak
Music • Sound • Lighting is our business
Call Jeff **448-2205**

RODGER BURNSIDE & ASSOCIATES LTD.
Summer Hours: Effective June 6 - Sept. 2 inclusive, 9am-4pm
1738 Old Prescott Road
P.O. Box 130
Greely, Ont.
K0A 1Z0
Phone 821-2263
Corporate or individual tax returns
Computerized or manual bookkeeping
Farm reports, payroll
RRSPs AND RRIFs
MUTUAL FUNDS
688 St. Lawrence St.
P.O. Box 728
Winchester, Ont.
K0C 2K0
Phone 774-2178

B.M. Graham Fuels Ltd.
Shell
DISTRIBUTOR FOR SHELL OIL PRODUCTS
• Gasoline • Oils • Diesel Fuels • Motor Oils • Furnace Fuel • Stove Oil
• Government Inspected Meters • Furnace Repairs and Cleaning
• Card Lock Gas and Diesel Pumps
Dawley Drive, Winchester **774-2109**

BINGO
Every Tuesday night at Township of Mountain Ag. Hall
South Mountain
Starting Sept. 13
Doors open 6:15pm
Games start 7:15pm
Sponsored by Township of Mountain Lions Club

WINCHESTER TAXI SERVICE
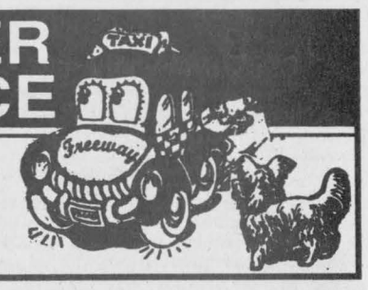

Dependable Door-to-Door Service
"Make us your designated driver"
OPERATED BY BOB HART
TELEPHONE 774-0688

ANTIQUE SHOW
Merrickville
Outdoor/Indoor
at the Community Centre
August 27 & 28
10am to 6pm
100 Dealers From Ontario & Quebec
$4.00 Admission
~ Children Free~
Rain or Shine

WIN A CARIBBEAN HOLIDAY FOR 2
Sponsored by the Chesterville & District Agricultural Society & Thom Travel
Draw held August 28/94 at the Chesterville Fair
Tickets: $20.00 ea. (400 tickets)
Available at: Mike Dean Butchers, Seaway Valley Pharmacy, Fairboard Directors, *or call Mary Schoones at 448-3866.*
Also available at
THE FAIR

The Corporation of the Township of Mountain
Please note:
Regular Council Meeting
for the month of September has been changed from
Sept. 12 to Sept. 8
at 7:30pm.
Annette Road closing to be discussed at this meeting.

'WHEELS FOR STACY' BENEFIT DRAW
11 CHANCES TO WIN ⇨ **GRAND PRIZE - 1- $10,000 WINNER**
10 PRIZES OF $500

EARLY BIRD DRAW AND BENEFIT DANCE
SAT., SEPTEMBER 24, 1994
Chesterville Community Hall
- Featuring JVK Disco -
DRAW TO BE MADE FOR 5 - $500 WINNERS
All tickets remain eligible for grand prize draw

GRAND PRIZE DRAW AND BENEFIT DANCE
SAT., NOVEMBER 5, 1994
Winchester Community Arena Hall
- Featuring Shad's Disco -
DRAW TO BE MADE FOR $10,000 GRAND PRIZE and 5 - $500 WINNERS
Draw by Elimination

TICKETS: $100.00 EACH (only 400 tickets printed) Co-sponsored by our local Lions and Legion Clubs Licence No. 738048.
Trust Fund deposits available at Scotia Bank - Chesterville and Royal Bank - Winchester
Ticket information - Kevin Mackler - 448-2523
or
Ron Gibson - 774-0736

Classifieds

Coming Events

WEDDING RECEPTION
Following the marriage of Cindy Robinson and Jason Schoenfeld, Aug. 27 at Vernon Recreation Centre, Vernon. Band: Mickie and Gary Code and Running Kind. Everyone welcome.
20-21

MIXED PARTY
In honor of Ellen Thompson and Doug Fawcett, Fri., Aug. 26, 9pm-1am. Winchester Community Centre. J&S Disco, Age of majority only.
20-21

MIXED PARTY
In honor of Chad Benoit and Karen Gallinger, Sat., Aug. 27, 8:30pm-1am. Winchester Community Centre.
20-21

OPEN WEDDING RECEPTION
Following the marriage of Kelly Billings and Glen Turcotte, Sat., Aug. 27, 8pm-1am, South Mountain Agricultural Hall, South Mountain.
21

AUDITIONS
For ITR's production of "Murder on the Rerun", a comedy by Fred Carmichael. We require 5 females and 2 males. 3179 Blanchfield Road, Osgoode. Wed., Aug. 24, 7-9pm; Sat., Aug. 27, 10am-12 noon. For more information call Susan Papp, 692-2385; Meredith Brophy, 826-2149.
21c

HI & DRI COUNTRY
Sept. 9, Hunt and Golf Club, Ottawa; Sept. 16-17, Army Navy Club, Carleton Place; Sept. 24, Chesterville Legion.
21-23c

NORTH DUNDAS PEER HELPERS
All peer helpers are reminded of the meeting on Aug. 31 at 10am at North Dundas.
21c

DON'T FORGET
Caravan Camp's second annual fishing derby, Aug. 27 and Aug. 28. $2,000 in cash plus prizes. Mystery weight, Saturday and Sunday. Tickets available at Vernon Bait and Tackle, Sports Unlimited (all locations), Swenssons, Morrisburg; Point Cardinal Marina.
21

RUSSELL JUNIOR LIONS
Announce conditioning camp for all junior-age players, commencing Aug. 30. Metcalfe Arena, cost $40. 7 hours of ice time. For further details contact Roger Thibault, 443-2871.
21c

REGISTRATION
North Dundas District High School guidance department counsellors will be available for new registrations and timetable assistance on Aug. 29, 30 and 31 from 9am-2pm daily. Limited timetable changes only will be done once school has begun on Sept. 6.
21

MEETING
A meeting of members of SDG and East Grenville Progressive Conservative Association will be held Sat., Sept. 17 at 10:30am at Country Kitchen Restaurant, Winchester. For the purpose of selecting delegates to the Ontario PC Party annual meeting at London, Nov. 18-20.
21c

OPEN RECEPTION
Following the marriage of Stacey Proulx and Trevor Burgess on Sat., Aug. 27, at the Russell Arena (upstairs), 9pm-1am.
21

FOREVER FLOWERS
Bring summer's beauty indoors by selecting dried flowers for everlasting arrangements. Beginning 9:15 local florists will demonstrate the art of dried flower arranging. Market open 8am-12 noon, Ag Hall, Metcalfe Fairgrounds.
21c

SURPRISE BRIDAL SHOWER
In honor of Kimberly Smirle (bride-to-be of Jason Thompson), Sat., Aug. 27, 1:30pm, at bride's home in Morewood. In case of rain in R.A. Centre, Morewood.
21

GOLF TOURNAMENT AND BARBECUE
Aug. 27, 3pm, at Sandy Mountain Campsite and Golf Course. $11 per person. Must register by Fri., Aug. 26. 50% off all profits will be donated to Hallville Rink. 989-2058.
21c

Yard Sale

GARAGE SALE
445 May St., Winchester, Aug. 26-27, Friday and Saturday. Household articles, screen door, sliding window glass, crafts, aprons, doll clothes. 8am- 8pm.
21

YARD SALE
Sat., Aug. 27, starting at 8 in the morning. First farm house east of Dixons Corners on right hand side of road, Annabel Casselman. Small items plus writing desk, $40; freezer, $50.
21

GARAGE SALE
12350 Ormond Road in Ormond, Sat., Aug. 27 and Sun., Aug. 28.
21

YARD SALE
Sat., Aug. 27, from 8am-4pm. Corner of Marionville and Stevens Roads. Electric baseboard heaters, doors, counters, books, etc.
21

GARAGE SALE
Kids' clothes, .05/.10/.25; brown carpet, 5x8, $2/piece; kid's snowsuit, size 3x, $3; lady's winter jacket, $5; many items under $1. 9am-1pm, Sat., Aug. 27, 481 Ottawa Street, Winchester.
21

YARD SALE
Sat., Aug. 27, 1/4 mile west of Williamsburg. Ferguson tractor and blade; 1983 Ford 1/2 ton; 14" color TV; chairs; dishes; motors; antiques; and lots more. 8am-5pm.
21

YARD SALE
From 8am-4pm, Aug. 27, 13385 Thompson Rd. Dressmaking supplies, toys, children's and woman's clothes, captain's bed, karaoke machine, furniture, fireplace screen, girl's bike, and much more. Rain day, Aug. 28.
21

Auction Sale

AUCTION SALE
SATURDAY, AUG. 27
commencing at 10am
On County Road 22 (known as the Nine Mile), 2 miles south of the village of Heckston, 1/2 mile north of the Hyndman Road.
Having sold our property, we offer by public auction the following:
Some household furniture.
Farm machinery: New Idea 323 1-row corn picker; TMR mixer feeder with scales; (BJM) International 10-ft. disc; New Holland 353 mixer grinder; 1365 Cockshutt with loader (4-wheel drive); 36-ft. Little Giant hay elevator; Ford disc (36s); hay feeder with wagon; 194 6x5 round rolls hay; International 46 baler with thrower; partial listing of farm machinery, all in good condition.
Cars - certified: Audi (5000), 1985, (good condition); Chev Capri, 1989, good condition.
Note: Other articles too numerous to mention. Auctioneer and proprietor not responsible for accidents and loss of articles.
PROPRIETOR
Mr. and Mrs. Graham Hooper
Lunch available
TERMS - CASH OR CHEQUE WITH PROPER ID
-AUCTIONEER-
Ray Thompson, 258-4181
21c

AUCTION SALE
FURNITURE, ANTIQUES, CUTTER, RIDING MOWER
South of Chesterville 3 km on County Road 7. 8 km south on County Road 8. Turn east on Beckstead Road, 7 km, east of Whipperwill Lane, second house. first road north and last of Challies Trout Pond.
SATURDAY, AUG. 27
commencing at 12 noon
Admiral automatic washer, almond, new condition; Whirlpool clothes dryer; Singer vacuum cleaner; GE color TV; Hotpoint air conditioner; 2 dressers; recliner chair; La-Z-Boy chair, new condition; chesterfield and chair, new condition; lamps; lawn chairs; bedding; pots and pans; dishes; sealers.
Antiques: 3-piece bedroom suite; dresser; 2 washstands; iron bed; bench bed; square kitchen table, 5 legs and leaves; 3 treadle sewing machines; picture frames; crock with Blue Bird; crock with blue figure; 15-gal. crock; slides of Upper Canada Village; cast pot; lantern; washboard; bread pan; saws; beds; odd chairs; milk cans; walking plow; old harness; cultivator; gove cutter, made in Aultsville, excellent.
MTD 16 hp riding mower, twin cylinder, 44" cut, excellent; 5 hp rototiller; gas snowblower; Mastercraft rototiller; McCullough 10-10 chain saw; gas and electric lawn mowers; gas cans; garden tools; building jack; chains; wheelbarrow; chicken and barb wire; snow fence; fence posts; bee hives; honey extractor; Ford 2-furrow plow; 2 utility trailers.
Note: All items extra clean. Property sold. Many unlisted items.
TERMS - CASH
PROPRIETRESS
Margaret Weegar, 448-3125
-AUCTIONEER-
Harold Ball
448-3161
20-21c

BUILDING MATERIALS AND CLEAN-UP SALE
BY AUCTION
At The Builders Warehouse, 3636 Innes Road, Orleans, Ont., between Orleans Blvd., and Jeanne D'arc.
SATURDAY, AUGUST 27
commencing at 9am
Viewing Friday, August 26, 4-8pm
We have been commissioned on behalf of Builders
Warehouse, to sell by public auction, building material, representing end of line products, as well as damaged goods and leftovers, including windows, doors, picked lumber, insulation, drywall, misc. hardware, and much more.
TEMRS - CASH OR CHEQUE WITH PROPER ID
Note: All items must be paid in full on sale day. All purchases to be removed by Mon., Aug. 29 by 12 noon.
-AUCTIONEERS-
Carson Hill, 821-2946
Stewart James, 445-3269
20-21c

AUCTION SALE
ANTIQUES, HOUSEHOLD FURNITURE, DISHES, MISCELLANEOUS ITEMS
Incl. 1986 Mercury Topaz
Metcalfe, Ont.
2.4 km south of Metcalfe Corner on Hwy. 31. Watch for Dalmac auction signs.
SATURDAY, AUGUST 27
commencing at 10am
Household and miscellaneous items: 8-piece dining room set; china cabinet; table and 6 chairs with cane backs (excellent condition); Toshiba microwave oven; Kenmore Mark 3 kitchen stove; Admiral fridge; Viscount 17 cu. ft. freezer; Kenmore dehumidifier; Electrolux shampooer; humidifier; Sony stereo receiver; Mediterranean 3-piece bedroom suite with queen-size bed and mattress; single bed and mattress with headboard; dining room table and 6 chairs; chrome kitchen table and 4 chairs; 2-piece chesterfield; coffee table and 2 end tables (glass top); 2 easy chairs and foot stool; 2 maple end tables; chest of drawers; mirrors; fern stand; various lamps; sewing machine table; chrome high chair; 2 chaise lounges; wooden patio table and chair; playpen; various pictures and picture frames; pots, pans; dishes and misc. items too numerous to mention; sewing materials and equipment.
Antiques, dishes and collectibles: Small Belanger #22 parlor stove; side table, 3 drawers; chair; parlor table; handmade quilt, 106" x 95"; handmade quilt, single bed; various antique dishes; assortment of bone china cups and saucers; setting of 12 Solian Ware (England) dishes; set of 12 Rosenthol cups and saucers; table scales.
Miscellaneous items: 1986 Mercury Topaz, 4 dr., 90,000 km (as is); ping pong table; Crokinole board; garden tools' hoses; extension cords; hand wood tools; tool boxes; B&D weedeater; chain saw; Craftsman skill saw; chicken feeders; water fountain; quantity of sealers and preserving jars; many other unlisted items.
TERMS - CASH OR CHEQUE WITH PROPER ID
Owner and auctioneer not responsible for accidents
Refreshments available
PROPRIETRESS
Mrs. Irene Wallace
-AUCTIONEER-
John MacCaskill
Dalmac Auction Service
(826-2194) 20-21c

Auction Sale

AUCTION SALE
THURSDAY, SEPT. 1
commencing at 6pm
McHaffie Auction Hall, Morrisburg
Furniture; appliances; glassware; hairdresser's dryer chair; barber chair; 11 hp riding mower; many unlisted items. Complete listing next week.
-AUCTIONEER-
Sheila McHaffie
MASTERCARD/VISA ACCEPTED
Hall opens at 5pm
21c

SPECIAL STOCKER & YEARLING SALE
SATURDAY, SEPT. 3
commencing at 10am
At Leo's Livestock Exchange Ltd. (Ottawa Sale Barn), Greely, Ont. (Sale Barn Rd.) Hwy. 31, South of Ottawa.
Expecting over 500 calves. Receiving calves from 8am, Fri., Sept. 2 until 9am, Sat., Sept. 3.
FOR INFORMATION AND TRUCKING
Monday and Thursday: 613-821-2634
or outside sale days:
Leo Menard, 819-595-2103
Steven Spratt, 613-822-1351
Charles Menard 819-983-1056.
20-21C

BENEFIT AUCTION
The Russell Curling Club
THURSDAY, AUG. 25
commencing at 7pm
Doors open at 6pm
At the Russell Curling Club, Concession Road, Russell, next to the hockey arena.
Business donations: "Country Pathway" framed print; York mini-stereo; remote control phone; Polaroid camera; flea kit; dog/cat carrier; used sewing machine; shopping certificate; hair style certificate; 1995 golf membership; 2 green fees; oil and lube certificate.
Community donations: Double ski-doo trailer; Weber 4-function exercise system; canoe; television; dishwasher; wood stove; 2 wooden desks; 8-drawer dresser; wooden rocking horse; wooden high chair; hand painted saw; hand carved blue heron; brass fireplace doors; lamps; 2 large dog kennels; bathroom mirrored doors; tub and sink; windows and doors; bikes; lawn chairs; Coleman lamp; cross- country skis; golf clubs; lacrosse and hockey sticks; overcoat; Legion suit; cattle gates; tombstone feeder; scale; milk cans; and many more small items not listed.
Beverages and snacks will be served
-AUCTIONEER-
Stewart James and Carson Hill
21c

Garage Sale

Saturday, Aug. 27
360 Church St. E., Williamsburg
Everything must be sold!
Fridge, deep freeze, dresser, clothes rack, electric typewriter, cash register, accordion and lots more...

VKH Vankleek Hill Livestock Exchange Ltd

ALAIN MARLEAU - 346-0113
Office - 678-3008

EXCHANGE MARKET REPORT
AUGUST 22, 1994
Sale Every Monday at 7:00 p.m.

GOOD CALVES: $1.60 - $2.63
High Seller: $2.67/lb
Jacques Beauchesne - St. Isidore

COWS: 55¢ - 66½¢/lb
High Seller: 73¢/lb
Hector André - Green Valley

BEEF COWS: 60¢ - 64¢/lb
High Seller: 66¢/lb
Marco Lalonde - Plantagenet

STOCKERS: 80¢ - $1.25/lb
High Seller: $1.29/lb
Wyman Wylie - Glen Robertson

BULLS: 67½¢ - 77½¢
High Seller: 80½¢/lb x 2,122 lbs = $1,708.
Gilles L'Allier - St. Augustin

SOWS: 40¾¢ - 41¾¢/lb
High Seller: Albert Quenneville - St. Bernadin

"Club Big" members this week are:
Aurele Cadieux 1,742 lbs x 64¢ = $1,115;
Leighton McDonell 1,656 lbs x 60¢ = $994.

All cows sell cash at the Hill. Our truckers of the month are Stuart MacDonald from Alexandria and Serge Bourgon from St. Isidore. We wish a speedy recovery to one of our good customers, Stanley Nixon.

Heifer calves increased slightly in price this week. Bull calves and cows remained steady. Make yourself some money, make sure those baby calves weigh over 100 lbs before shipping. Stockers are starting to move, make sure to steer those bull calves.

ADVERTISING PAYS

KEMPTVILLE COLLEGE OF AGRICULTURAL TECHNOLOGY

WANTED
HOLSTEIN BULL CALVES

Kemptville College requires for educational purposes 20 healthy newborn bull calves.

Bull calves must weigh between 90 and 120 lbs.

Calves must receive 2 litres of colostrum at birth and 2 litres 12 hours later.

Calves must be delivered to Kemptville College between **September 5-7, 1994 (9am-4pm).**

If interested please call Blair Dow at 258-8281 or 821-2080 (evenings).

Kemptville College reserves the right to accept or reject any or all calves that are offered.

Ontario
Ministry of Agriculture, Food and Rural Affairs

THE CORPORATION OF THE VILLAGE OF CHESTERVILLE
SNOW REMOVAL TENDERS

Sealed tenders will be received by the undersigned up to 4:00 p.m. Friday, September 16, 1994 for the removal of snow in the Village of Chesterville for 1994/95 season (truck, plow, blower, loader).

All snow equipment must have satisfactory safety lights as required by the Ministry of Transportation and Communications. When replying, please state size of trucks and blower, rate per hour for trucks and blower.

The successful contractor shall carry adequate public liability and property damage insurance and all employees engaged in the above work shall be covered by the Worker's Compensation Board. The successful contractor shall be responsible for the strict observance of all mandatory safety regulations required under the Occupational Health and Safety Act.

Lowest or any tender not necessarily accepted.

Operations Manager
Peter Shahen
1 Mill Street
Chesterville, Ontario. K0C 1H0
448-2080 or (fax) 448-1232 3-2

CARE SUPPORT WORKER

Permanent Position
Night Shift
3 - 4 days a week

CRYSLER RESIDENCE
987-5562

SUMMER SPECIAL
DA-MAUR CARPET CLEANING
19 Years Experience
Superior In-Truck Mount Steam Cleaning
Will Professionally Clean Your Whole House
(Excluding Finished Basements)
With Our Own Water Supply
REG. $90 **NOW $75**
(includes L.R., D.R., 3 Bd.R. (T.A.'s), 1 set of stairs & upstairs hall)
ON PRESENTATION OF THIS AD
CALL AND BOOK NOW
822-7031
Saturdays Available

PICKSEED®

PICKSEED CANADA
is seeking a
Sales Agent
in Stormont & Glengarry Counties
Established customers. Sales training provided.
If you have an agricultural background, contact,
Jack MacLaren
RR2, Woodlawn, Ont., K0A 3M0
or call Jack at
613-832-3201 or on cellular at 613-769-6790

The Stormont, Dundas and Glengarry Public School Board offers for sale "As Is Where Is" the following:

SURPLUS MACHINERY SALE

1 Bench Grinder Ford Smith, 3PH-2 hp
2 Marquette Arc Welder 180A, 220 V
1 (Dominion) Metal Band Saw
2 Lincoln AC 225-S Arc Welders, 220 V
1 Boyar Schultz Surface Grinder, Model 612-H
1 Lincoln Motorized Arc Welder, 208 V, 3PH
1 Miller AC/DC Inert Gas, Model 330A/BP Welder, 230/460/575
2 Miller AC/DC Model 250P Arc Welder
1 Abrasive Blade Cutter 5H, 3PH 230/460
1 H&M Pipe Beveling Machine Oxy Acetylene

Items to be previewed **Thursday, August 25 and Friday, August 26 from 9:00am to 12:00 noon** at Cornwall Collegiate & Vocational School, 437 Sydney St., Cornwall, telephone 932-8360, Mr. Albert Nadeau.

For information conerning preview and bids please contact:

The Purchasing Department
902 Second Street West
Cornwall, Ontario
Phone 933-6990
Attention: David Holt

The Corporation of the Township of Osgoode

LARGE APPLIANCES WILL NO LONGER BE COLLECTED AFTER SEPTEMBER 2, 1994

After September 2, 1994, large appliances such as stoves, refrigerators, freezers, washers, dryers, dishwashers, hot water tanks, air conditioning units and dehumidifiers will no longer be collected with the regular waste pickup.

WHY?

1) The Ontario Ministry of the Environment and Energy prohibits the releasing of ozone-depleting chemicals (CFCs) into the environment and prohibits the disposal of appliances containing CFCs in landfills. The Ministry regulation prevents the Township of Osgoode from collecting fridges, freezers, air conditioning units and dehumidifiers.
2) Large appliances take up a lot of space in the landfill site and in many cases are thrown out while they are still of some use. By holding residents accountable for these large appliances we hope that more of these appliances will be reused or recycled.

This is a chance for you to help Ontario achieve the set waste reduction goals as set out by the 3R's Regulations.

HOW TO DISPOSE OF AN OLD APPLIANCE AFTER SEPTEMBER 2, 1994

Offer the appliance to a friend or neighbor or use the appliance in a cottage.

When buying a new appliance, ask the company to take the old appliance away or offer it to a used appliance store.

Offer the appliance to a charitable or non-profit organization:
Salvation Army 241-1538
Ottawa Neighborhood Services 728-3737
Ottawa Recycling Appliance Co. 731-1417

Some companies offer an appliance collection service for a fee:
Laidlaw Waste Systems 745-6166
Osgoode Recycling Centre 821-3224

FOR INFORMATION CONTACT THE WORKS DEPARTMENT AT 821-2357

Classifieds

CLASSIFIED MARKETPLACE

"Advertise Across Ontario or Across the Country"

BUSINESS OPPS.

9 COTTAGES, TRAILER SITES. 2 year-round homes on approx. 325' water frontage, 4 acres, newly updated, excellent opportunity, sale due to illness. $400,000 firm 1-905-662-6533.

BUSINESS SERVICES

$5,000 to $5,000,000 available for your business through our computer matching database. No commissions or broker fees. Call (613) 373-2835 for details.

CAREER TRAINING

LEARN AUCTIONEERING at the Southwestern School of Auctioneering. Next Class: Nov. 19-25. Information , contact: Southwestern Ontario School of Auctioneering, R.R.#5, Woodstock, Ontario N4S 7V9. (519) 537-2115.

EARN EXTRA MONEY. Income Tax or Bookkeeping courses by correspondence. Free Brochures. No Obligation. U&R Tax Services Ltd., 1345 Pembina Highway, Winnipeg, Manitoba R3T 2B6, 1-800-665-5144.

FOR SALE

SATELLITE OWNERS: Last month! Save $499.00. Decoder for TSN, Networks, etc. $10.00! Pay only subscription! Jays, Expos, others. (902) 477-5458. "DECODER BLOWOUT", Box 8358, Station A, Halifax, N.S. B3K 5M1 DEUTSCHE! SRG, ORF, ARD, ZDF, 3sat, SWF! Empfangen Sie Deutsches Fernsehen mit kleiner Antenne (80 cm.)

LIVESTOCK

FOR SALE: EMUS, Ostrich, Rhea. 93 and 94 chicks available. DNA Sexed. Start with quality foundation stock. High producing EMU Breeder pairs available. 3 Years ratite experience. After Sale Service and advice. Eric Bennett, R.R. #5, Campbellford, Ontario, K0L 1L0. (705) 653-4345 Fax (705) 653-5336.

PREMIER OSTRICH PRODUCERS - Top quality ostrich, follow-up service, boarding, incubation. Eggs to breeders available. For information call: 1-800-567-0262. Birds guaranteed for one year.

MEDICAL

OUT-OF-COUNTRY MEDICAL ALERT. Don't risk financial loss by travelling out of Canada without Medical coverage. National Auto League's Health pac gives our members the peace of mind to travel worry free. Buy the most flexible coverage available starting at $49.00 for year round coverage. Call 1-800-387-2298 - 8:00 a.m. to 8:00 p.m. EDT.

MISCELLANEOUS

POETRY CONTEST $24,000 in prizes yearly. Possible publication. Send one original poem 20 lines or less: National Library Of Poetry, Box 704-1363, Owings Mills, Md 21117.

MUSICAL INTEREST

PARENTS: BAND INSTRUMENTS for school. Best prices - all instruments. Self instructional video tapes. Free catalogue. 1-800-361-3323.

PAY TELEPHONE SERVICES

*A cost will be incurred

ATTENTION NATIONAL LOTTERY PLAYERS! Let us help even your odds of winning millions. Computer generated number picks. 1-900-595-UWIN(8946). 18 yrs. plus. $3.99/1st min. $1.99/ min after. Inq. 1-800-276-4160.

TALK LIVE to our gifted psychics on questions of love, success, career, soul mates, self help, and more... CALL 1-900-451-3530 Ext. 8181. $2.99 per min. Must be 18 yrs. Newcall, LTD. (602) 954-7420.

THE RIGHT PERSON is waiting for you. Send and receive voice mail. Dateline Canada 1-900-451-4010 #3940. $2.99/min. Must be 18 and over. Inq. 1-800-454-6362.

PERSONALS

GOOD SEX for seniors. Overcome all erection problems caused by aging, medications, surgery, diabetes etc. Get the facts: Performance Medical, Box 418, Valemount, B.C., Toll-free 1-800-663-0121.

SINGLE? If you feel there's someone better than people you've been meeting and tired of the places you've been looking, Call TOGETHER Today! 1-800-667-0117.

REAL ESTATE

GOT A CAMPGROUND membership/timeshare? We'll take it! America's largest, oldest resale clearinghouse. Resort Sales International 1-800-423-5967. Timeshare rentals needed. Call 24 hours a day.

$CASH REBATES$ When buying/selling property, before you call a realtor, CALL US FIRST! Hundreds/Thousands in cash rebates, you pay us nothing! Real value from First Team Marketing Inc. Call 519-856-2517.

SERVICES

HOW TO PLAY Popular Piano. New home study course. Fast, easy method. Guaranteed! FREE information. Popular Music Studio C2, 103-1054 Ellis, Kelowna, B.C. V1Y 1Z1. Call 1-800-667-0050 Ext.-770.

STEEL BUILDINGS

BEST BUILDINGS PRICES - Steel Straitwall Type - not quonset - 32x54 $8,505; 40x72 $12,887; 50x90 $18,378.; 60x126 $28,150 - other sizes available - Misc. clearance - Paragon - 24 hours 1-800-263-8499.

QUONSETS 25'x30' $5,462.00, 30'x40' $6,593.00, S.SERIES STRAIGHTWALL S25'x 32' $5,922.00, S30'x40' $6,999.00, Endwalls and Sliding Doors included. Call Future Steel 1-800-668-8653.

SPAN-TECH STEEL BUILDINGS LTD. - Top Quality Straightwall Wood/Steel & All/Steel Buildings, CSA Certified, Workshops, Barns, Arenas, Stables, Etc. Large or Small, Contracting & Financing Available, 24 hours 1-800-561-2200.

"ROCK BOTTOM PRICES!" Quonset buildings... High sidewalls. Final clearance. 25x34 $2,470., 30x40 $3,490., 35x52 $6,279., 42x60 $7,669., 47x80 $10,999., 52x104 $18,944... Ends optional. Pioneer 1-800-668-5422.

VACATION/TRAVEL

STORYLAND FAMILY PARK, 30 acres of adventure. New for '94 - Jump 'n Bounce, Karioke for Kids, and Puppet Show. 10 km west of Renfrew 1-800-205-3695.

VENDORS WANTED

VENDORS WANTED FOR FLEA MARKETS. The 400 Market - Barrie. The Wellington Market - London. The Barn Market - Peterborough. Call Rose at (705) 728-3313.

It's Affordable • It's Fast • It's Easy • One Bill Does It All
• Northern Ontario $63 • Eastern Ontario $91
• Western Ontario $162 • Central Ontario $168 • All Ontario $380
• National Packages Available • Call this paper for details!

Serving the Community for 25 Years

Public Meeting
Need for and scope of the Official Plan

The *Planning Act* requires each municipality to address the need for a review of its official plan at least every five years. The current official plan for Ottawa-Carleton came into effect on September 29, 1989.

The Official Plan for Ottawa-Carleton sets the direction for how the community should grow and change over the next 25 years or more. The review process is an opportunity to decide whether the approach in the current official plan should be changed.

In order to hear from all parties interested in the review of the Official Plan, Planning Committee has scheduled a:

PUBLIC MEETING
1:00 p.m. - Tuesday, September 6, 1994
Council Chambers, Ottawa-Carleton Centre,
Cartier Square, 111 Lisgar Street.

Those wishing to submit written comments and/or speak to the committee are asked to contact, in advance:

Monique Beauregard, Coordinator, Regional Planning Committee
111 Lisgar Street, Ottawa, Ontario K2P 2L7
Phone: 560-1241; Fax 560-1380.

For a copy of the staff report, contact Janice Baxter at 560-2053, ext.1600. For information on the Official Plan Review, contact Catherine Caron, consultation officer, ext. 1500. For information on the staff report, contact Joseph Phelan, ext. 1609.

910616/61010

Ottawa-Carleton A PARTNERSHIP IN PROGRESS

Cette annonce est disponible en français composer le 560-1335

TOWNSHIP OF WILLIAMSBURG

PRELIMINARY LIST OF ELECTORS

A preliminary list of all electors prepared as required by The Municipal Elections Act, will be posted in the office of the Municipal Clerk on the 6th day of September, 1994.

Electors should examine the list to ensure that their names and relevant information are correctly shown.

The last day for filing applications concerning inclusions, additions, corrections or deletions is October 14th, 1994.

MICHAEL S. WADDELL
Clerk-Treasurer

LE CONSEIL DES ÉCOLES SÉPARÉES CATHOLIQUES DES COMTÉS DE STORMONT, DUNDAS & GLENGARRY

STORMONT, DUNDAS & GLENGARRY COUNTY ROMAN CATHOLIC SEPARATE SCHOOL BOARD

PROPERTY FOR SALE

The Stormont, Dundas & Glengarry County Roman Catholic Separate School Board is offering for sale the following property:

St. Mary's School, 2233 Pitt Street North, Cornwall, Ontario

If you are interested in submitting a bid in respect of the above-noted property, additional information may be obtained by contacting:

Mr. Jacques Michaud
Manager of Buildings and Grounds
Stormont, Dundas & Glengarry
County R.C.S.S. Board
835 Campbell Street, P.O. Box 130
Cornwall, Ontario, K6H 5S8
(613) 933-1720

Sealed bids will be received by the Superintendent of Business and Treasurer, Mr. Gordon Greffe, **no later than 15:00 hours, Friday, November 18, 1994.**

NOTE: • The highest or any bids not necessarily accepted.
• All sales are subject to Board and Ministry of Education and Training approvals.

Peter Van Moorsel
Chairperson of the Board

Roger Davidson
Director of Education

PROPRIÉTÉ À VENDRE

Le Conseil des écoles séparées catholiques romaines des comtés de Stormont, Dundas & Glengarry met en vente la propriété suivante:

L'école St. Mary's, 2233, rue Pitt nord, Cornwall (Ontario)

Si vous désirez soumettre une offre d'achat pour la propriété mentionée ci-dessus, vous pouvez obtenir de plus amples renseignements écrits en vous adressant à:

Monsieur Jacques Michaud
Chef du Service des édifices et des terrains
Conseil des écoles catholique romaines de Stormont, Dundas & Glengarry
835, rue Campbell, C.P. 130
Cornwall (Ontario) K6H 5S8
(613) 933-1720

Les offres cachetées doivent parvenir au surintendant des affaires et trésorier, Monsieur Gordon Greffe, **au plus tard à 15 heures, le vendredi 18 novembre 1994.**

NOTE: • L'offre la plus élevée ou toute offre ne sera pas nécessairement acceptée.
• Toutes les ventes doivent avoir reçu l'approbation du Conseil et du ministère de l'Éducation et de la Formation.

Peter Van Moorsel
Président du Conseil

Roger Davidson
Directeur général

The Corporation of the Township of Mountain

TOWNSHIP OF MOUNTAIN
SOUTH MOUNTAIN SUBDIVISION
ROAD RECONSTRUCTION

CONTRACT 94-12332

SEALED TENDERS on forms supplied will be received by the Township until

12:00 NOON LOCAL TIME
THURSDAY, SEPTEMBER 8, 1994

for the reconstruction and/or resurfacing of Nationview Drive and Francis Street in the South Mountain Subdivision.

Approximate main quantities are:

Roadway excavation	470 cubic metres
In place processing of Bituminous Pavement	4,280 square metres
Hot mix asphalt	860 tonnes
Granular "A"	530 tonnes
Granular "B"	850 tonnes
Topsoil & sod	325 square metres

Tender documents may be obtained from the consultant's office in Kanata free of charge.

A certified cheque or bid bond not less than the amount specified in the tendering requirements must accompany each tender.

Tenders will be opened publicly at approximately **8:00pm on Thursday, September 8, 1994** at the township office.

The lowest or any tender will not necessarily be accepted.

Totten Sims Hubicki
Consulting Engineers
240 Terence Matthews Crescent
Kanata, Ontario
K2M 2C4

Mrs. Glenna A. MacIntosh
Clerk Treasurer
Township of Mountain
P.O. Box 9
Mountain, Ontario, K0E 1S0

Goss, McCorriston, Stel

BARRISTERS • SOLICITORS • NOTARIES

Civil Litigation • Family Law
Residential & Commercial Real Estate
Mortgages & Financing Arrangements
Business & Corporate Law • Wills & Estates

203-2430 Bank St. *(at Hunt Club)* **738-0023**
OTTAWA

ONTARIO GOVERNMENT NOTICE
Public Auction

Cars, Station Wagons
Pick-ups, Crew Cabs, Vans
Ambulances
3/4 Ton Truck, 4x4
5 Ton Trucks, Cab & Chassis & Hydraulics (Int.)
5 Ton Truck with Hogger Boom (Int.)
Grader (Champion D-562)
Loader, 1¼ yard bucket (Case W-14)
Tractors (JD & MF)
Tractor Loader (JD)
Tractor Interstate Mower
Tractor & Sickle Bar Mower (JD)
Wings
Reversible Plows
One-Way Plows
Diesel Engines (Lister) and assorted parts
Gas Engine (Wisconsin) and assorted parts
Skidoo, Air Tools, Air Conditioning Units, Pressure Washer, Battery Charger, Assorted Used Office Furniture, etc.

Sale Date: THURSDAY, SEPTEMBER 1, 1994 AT 10:00AM

Inspection Times:
Tuesday, August 30, 1994, 10am-3:30pm
Wednesday, August 31, 1994, 10am-3:30pm
Thursday, September 1, 1994, 9am-Sale Time

Terms and Conditions:
Each item will be sold on an "As Is" and "Where Is" basis. Vehicles will be sold without a Safety Standards Certificate and without licence plates.

A deposit of $300 or full payment in the amount of the bid, whichever is less, must be paid on each item at the time of sale.

ALL PAYMENTS MUST BE CASH, CERTIFIED CHEQUE, MONEY ORDER OR BANK DRAFT made payable to the MINISTER OF FINANCE.

Vehicles can only be removed with: a) a dealer's licence plate; b) another Province's licence plate; or c) proper towing or car transporter.

ALL OTHER TERMS AND CONDITIONS AS POSTED AT PLACE OF SALE WILL BE APPLICABLE.

Location of Sale:
Ministry of Transportation of Ontario
530 Tremblay Road
Ottawa, Ontario
Phone: 613-745-6841, Ext. 262

Ontario

VENTE D'ARTICLES DU GOUVERNEMENT DE L'ONTARIO
Enchères publiques

Voitures, familiales
Pick-up, cabines multiplaces, fourgonnettes
Ambulances
Camion de 3/4 de tonne à 4 roues motrices
Camions de 5 tonnes avec cabine, châssis et hydrauliques (Int.)
Camion de 5 tonnes avec flèche de déchiquetage (Int.)
Niveleuse (Champion D-562)
Chargeur avec benne de 1,25 verge cube (Case W-14)
Tracteurs (JD et MF)
Chargeur frontal (JD)
Tracteur avec faucheuse
Tracteur et barre de coupe (JD)
Ailerons
Charrues réversibles
Charrues unidirectionnelles
Moteurs diesel (Lister) et pièces assorties
Moteur à essence (Wisconsin) et pièces assorties
Motoneige, outils pneumatiques, climatiseurs, nettoyeur à haute pression, chargeur de batteries, matériel de bureau usagé, etc.

Date de la vente: LE JEUDI 1er SEPTEMBRE 1994 À 10 H

Heures d'inspection:
Le mardi 30 août 1994, de 10 h à 15 h 30
Le mercredi 31 août 1994, de 10 h à 15 h 30
Le jeudi 1er septembre 1994, de 9 h jusqu'au début de la vente

Modalités:
Tous les articles seront vendus dans l'état où ils se trouvent et où ils se trouvent. Les véhicules seront vendus sans certificat de sécurité ni plaque d'immatriculation.

Au moment de la vente de chaque article, l'acheteur doit verser un acompte de 300 $ ou le plein montant de l'offre, selon le moins élevé des deux montants.

TOUS LES PAIEMENTS DOIVENT ÊTRE EFFECTUÉS EN ARGENT COMPTANT, OU PAR CHÈQUE CERTIFIÉ, MANDAT OU TRAITE BANCAIRE LIBELLÉ(E) À L'ORDRE DU MINISTRE DES FINANCES.

Les personnes qui achètent un véhicule doivent avoire: a) une plaque de commerçant de véhicule automobile; b) une plaque d'immatriculation d'une autre province; ou c) une remorque ou un transporteur d'automobiles.

LA VENTE EST ASSUJETTIE À TOUTE AUTRE MODALITÉ AFFICHÉE SUR LES LIEUX.

La vente aura lieu aux:
Bureaux du ministère des Transports de l'Ontario
530 chemin Tremblay
Ottawa, ON
Tél.: 613-745-6841, poste 262

Ontario



One of the winning displays in this year's flower show held during the Mountain Township Agricultural Society's 102nd annual fair.

MTAS flower show blooms

SOUTH MOUNTAIN — Another very successful flower show was held at the MTAS fair this weekend at the newly renovated display area in the exhibit hall.

There were 204 exhibits in total.

Individual prizes in the categories for cut flowers, arrangements, plants and the junior section were awarded to a number of different exhibitors, including many new exhibitors.

Special prizes were awarded as follows: cut flowers-Japke Tibben; arrangements-Japke Tibben; potted plants-Dianne Lee; junior exhibitor 8 and over-Leah Fawcett; junior exhibitor 7 and under-Kirstyn Moore; new exhibitor-Joyce Haire; best of show-Japke Tibben; Loughcrest trophy-Dianne Lee.

Sutton GROUP

DYNASTY REAL ESTATE LTD.
Telephone 726-7000

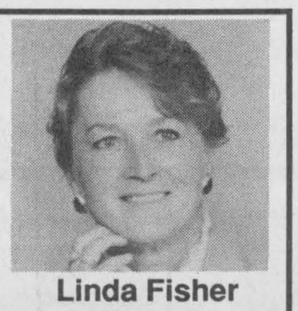

Linda Fisher
821-3774



South Mountain, $129,900: 1,500 sq. ft., solid brick, 3+1 bedroom, 2 baths, finished rec room with wet bar, beautiful landscaping, immaculate condition inside and out.



Winchester area, $127,000: 50-acre hobby farm, barn presently used for beef cattle, good 3-bedroom bungalow, finished rec room, land all clear. (To settle an estate.)



Winchester/Vernon area, $154,500: Beautiful 4-year-old 1,775 sq. ft. Cape Cod style, 3 bedrooms, 1-1/2 baths, formal dining room, main floor family room. shows like new, on over 2 acres.



Metcalfe, $139,900: Bright, L-shaped living room and dining room, big floor to ceiling bay window, updated kitchen, 1-1/2 baths, new back deck, double garage, hardwood floors, mature treed lot.

JOHN A.
ALLISON
REAL ESTATE BROKER

Morrisburg 543-3717

NEW LISTING! 3 LOUDEN TERRACE, MORRISBURG. Quality construction, with extra attention to detail, make this nearly new raised bungalow a most attractive property. Two bedrooms, beautiful oak finished kitchen with patio doors to raised deck. Basement drywalled, insulated, and party partitioned, awaiting your imaginative finishing. Attached single car garage. Custom designed, well priced property. **Asking $124,000.** (5570)

KYLE DRIVE, MORRISBURG - Well maintained, spacious 3-bedroom brick bungalow, with basement family room, attached garage. Lots of hardwood floors. Large lot, hedged on three sides. Well established east end neighborhood. **Asking $110,900.** (5567)

FINCH TOWNSHIP - Northeast of Grantley. 100-acre farm, with older 3-bedroom home. Barns, machine shed, silo; 84 acres tiled; 3 to 5 acres bush; balance pasture, etc. **Asking $165,000.** (5564)

FIFTH ST., MORRISBURG - 3-bedroom bungalow, spacious and well maintained, conveniently located, walking distance from shopping, clinic, schools, parks, etc. Upgrades include new windows, shingles, vinyl siding, furnace, carpets and complete interior painting, all within the past few years. Double attached garage; open basement. **Asking $119,000.** (5560)

LOVE OLDER HOMES, LOTS OF TREES, A QUIET RURAL SETTING? Don't just sit there! Make an appointment to view this 5 bedroom, 2-storey home, north of Iroquois, built approximately 1887. Set on over 50 acres of natural beauty, this home features an open concept living area, den and office space, and a bright, cheerful kitchen. Attached garage and a good barn offer great hobby farm possibilities! Fruit trees, berry bushes, ornamentals, and lots of shrubs. **Asking $119,500** and the vendors are motivated, as relocation is a must! (5552)

Sales Representatives

John A. Allison.....657-3285
Dale Beckstead.....652-4396
Carol Richer.....543-3556
Peter Van Veen.....543-2097

ANTIQUE RESTORATIONS
CARMAN REFINISHERS
25 years experience

- ✔ REFINISHING
- ✔ UPHOLSTERING
- ✔ STRIPPING
- ✔ REMODELING
- ✔ MIRROR and GLASS
- ✔ FREE PICKUP & DELIVERY
- ✔ FREE ESTIMATES

FURNITURE SHOWROOMS
652-2011 / 652-4282
M. MILLER
IROQUOIS, ONT.

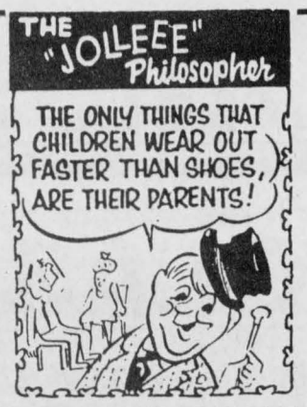

D&J MOTORS
Doug Angus, Proprietor
Serving Winchester for 40 years
Winchester 774-2703
GENERAL REPAIRS
Free pickup and delivery in town
Open Saturday until noon
• Foreign & domestic • Air conditioning
• Fuel injection and computer service
• Oil guard
• Safety inspections
"Home of Doug and Jim's Used Cars"

JACQUES E. ASSELIN REAL ESTATE BROKER



WATERFRONT PLEASURE can be enjoyed from this 2-bedroom home. Living room and kitchen/dining area all face breathtaking river views! Main-floor laundry and 4 pc. bath. Large rec room with stove. Central air and central vac. **$199,900.** (#33)

RIVER VIEWS - IROQUOIS - Island Park Dr., 1 bungalow at **$99,900,** 1 bungalow at **$124,900**; Split level at **$149,900,** and a Cape Cod at **$149,900**; Elizabeth Drive, bungalow at **$134,900.**

SEMI-DETACHED, ~~TWO~~ ONE AVAILABLE. Both have eat-in kitchens, living room, 1½ baths, rec rooms and fenced-in yards. LIKE NEW! One offered at **$84,900** and one at **$88,900.** (#60) and (#64)

BUILDING LOTS. Wide selection available, ranging in price from **$8,000-$59,900.** Some have nice river views!



NEW LISTING! EYE-CATCHING 2-bedroom home that is located just off Hwy. 31. Its many features include a cathedral ceiling and fireplace in living room, kitchen with built-in dishwasher and island, 2 baths and garage. **$124,900.** (#85)

PRIVATE AND COSY 1-bedroom bungalow situated on 50 acres. Kitchen, dining and living room and 4 pc. bath with Jacuzzi. Single attached garage. **$82,000.** (#05)

COUNTRY LOVERS will enjoy this charming 3-bedroom log home. Lovely fireplace in living room, pine floors, 1-3 pc. bath and recent well and septic system. **$69,900.** (#82)

PERFECT HOBBY FARM in the country awaits you at this attractive raised bungalow. Set on 13.5 acres and offers 3 bedrooms, eat-in kitchen and rec room with woodstove. **$137,000.** (#67)

EXPERIENCE AND COMMITMENT WORKING FOR YOU!

JACQUES E. ASSELIN
MLS
P.O. Box 375
Iroquois, Ontario, K0E 1K0
613-652-1784 • Res. 613-652-2246

FEATURE PROPERTIES

Sutton GROUP

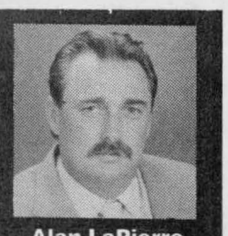

DYNASTY REAL ESTATE LTD.
Telephone 726-7000
Alan LaPierre
448-3306

FULL MLS SERVICE AT COMPETITIVE RATES



TAKING IT TO THE COUNTRY on 2 treed acres, hobby farmer's delight: garage, workshop, wrap-around verandah, woodshed, loft, paved road. Call to view.



JUST LISTED: New oil furnace, central air, windows, Venmar, shingles, etc. Rec room with woodstove, 4 bedrooms, 2 baths, oak kitchen, dining. Come see, come sigh.



YOUR SEARCH JUST ENDED: New hardwood and parquet floors, pine railings, new windows, oil furnace, French doors, family room, rec room. Shows like a new home.



ALL BRICK BUNGALOW ON ONE-ACRE COUNTRY LOT, oak kitchen, dining, patio doors, 3 plus bedrooms, rec room, garage, survey. Value plus and family approved.

BUY OR SELL WITH CONFIDENCE • CALL ALAN, 448-3306

I WILL SERVICE YOU LIKE NO OTHER!



$298,000, THIS IS PARADISE. Stunning country century home, fully restored on 73.5 acres. Superb landscaping and excellent location on Hwy. 43 and Hwy. 31.



$185,900, COUNTRY ELEGANCE, RUSSELL. Beautiful 4-bedroom, 3 bathroom home. Large oak eat-in kitchen, sunken family room with fireplace, den, large en suite with Jacuzzi and huge walk-in closet. Two-level sun deck off kitchen.



$142,000. SUPERB HI-RANCH, 3+1 bedrooms, two bathrooms, oak eat-in kitchen, large rec room and deck from sliding doors off kitchen. Nicely landscaped with interlocking stone and paved drive. Call quickly.



SOLD IN 7 DAYS

LAND-HO!
$20,000, 1.6 acre lot, great location just 7 minutes from Winchester on Levere Road. Good flat ground with trees bordering the property. Waiting for your new home.

LAND-HO!
$69,900. Beautiful hilltop view, ready for your eyes to own and behold. Includes 14.55 acres, 3-bay garage, drilled well, finished foundation for home, indoor pool & atrium. All you have to do is build from the floor up. 5 minutes from Winchester.



Robert PEDDLE
Res. 774-3188
ALBERT GALE REAL ESTATE LTD. REALTOR
Office 774-4253
Ottawa Line
821-2565
I'm always on the move when you are.

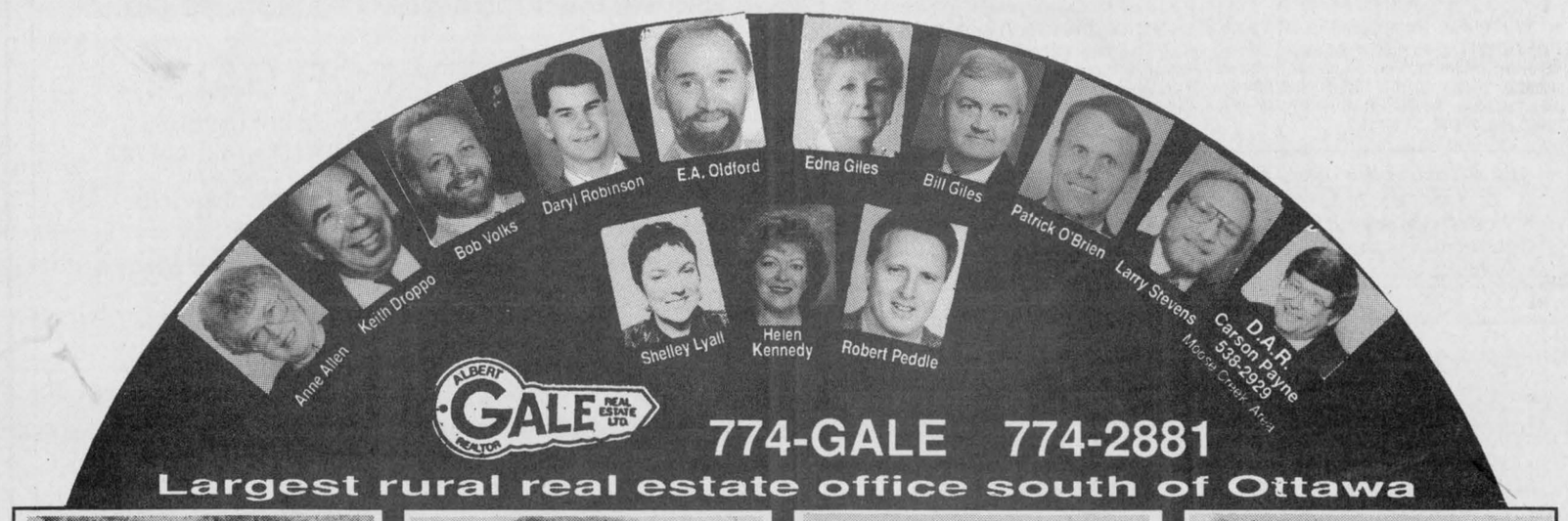

774-GALE 774-2881
Largest rural real estate office south of Ottawa

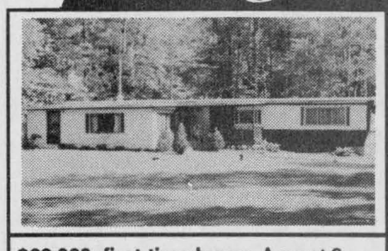

$66,900, first-time buyer. A great 3-bedroom mobile, large treed lot, 25 min. to Ottawa. **Helen Kennedy, 448-3528.**



$94,900, super good-as-new 3-bedroom home on large lot. Carport, paved drive. **Larry Stevens, 448-1814.**

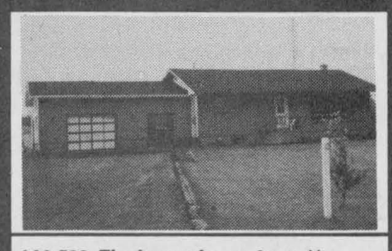

$96,500, Finch area bungalow with garage, back deck, rec room with woodstove and bar. **Daryl Robinson, 774-0482.**

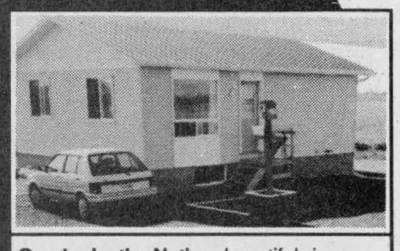

Overlooks the Nation, beautiful view, open concept, 5 years old, near St. Albert. $99,900. **E.A. Oldford, 774-3497.**

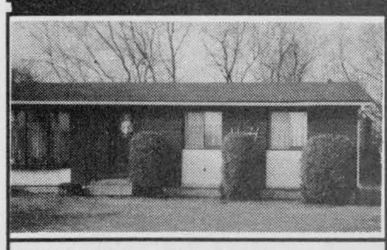

$104,900, great location, 3+1 bedrooms, rec room, in Chesterville. Call **Edna Giles, 774-3946.**

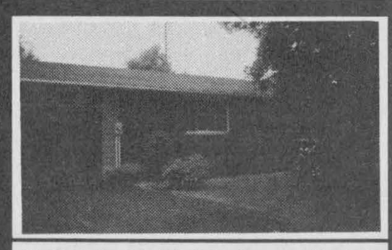

$108,500, all-brick 3-bedroom with deck, fireplace and attached garage, nice lot in Chesterville. **Pat O'Brien, 448-9060.**



$115,000, good commute to city, nearly new 3+1 bedrooms, Morewood. Call **Edna Giles, 774-3946.**

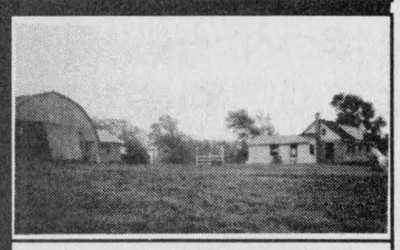

Nice 9.9 acre hobby farm, steel building, high, dry land, 3 bedrooms with addition. $116,900. Call **Bob Volks, 774-5040.**



3-bedroom brick on 1.5 acres, rec room, family room, wrap-around verandah. Asking $129,000. **Keith Droppo, 448-2404.**



$129,900, 50-acre hobby farm, good horse barn, 4-bedroom house. Call **Bill Giles, 774-3946.**

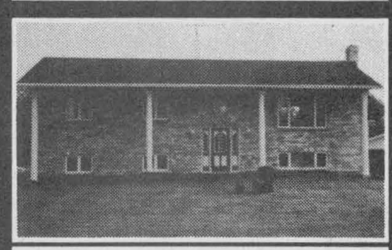

$129,900, view of St. Lawrence, open concept, en suite bath, rec room with patio doors. **Daryl Robinson, 774-0482.**

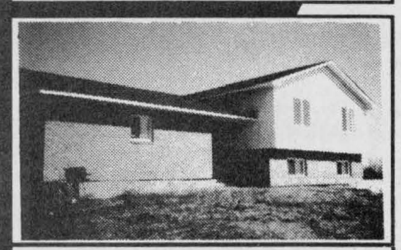

$219,900, new 3-bedroom on 97 tiled acres near Vernon. **Bill Giles, 774-3946.**

GALE MARKETING IS THE KEY TO YOUR FUTURE



Francis — Billings

On June 18, 1994, Don Francis and Sally Billings were married at the home of Denzil and Gayle Prunner. Sally and Don would like to express their heartfelt thanks to everyone who made their special day a beautiful memory.

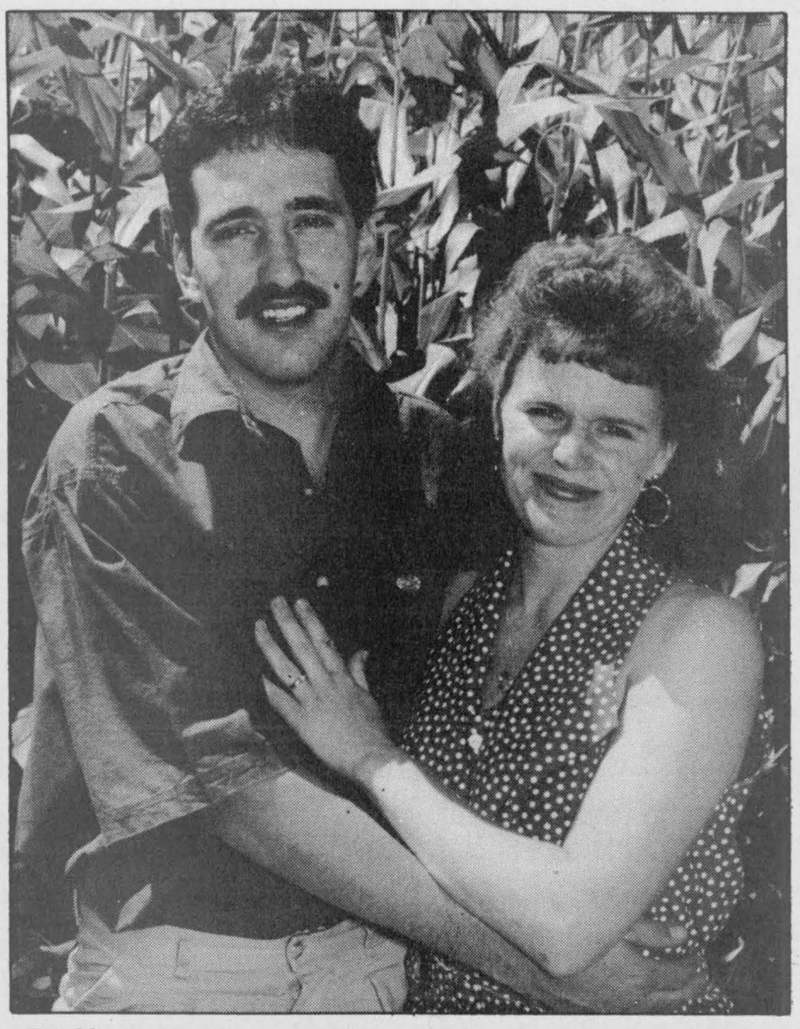

Gallinger — Benoit

Mrs. Doris Morrow of Metcalfe and Rock and Nancy Benoit of Winchester are proud to announce the forthcoming marriage of their children Karen Gallinger and Chad Benoit. The wedding will take place on Sept. 17, 1994 at the Metcalfe United Church. Reception to be held at the Vernon Recreation Centre.

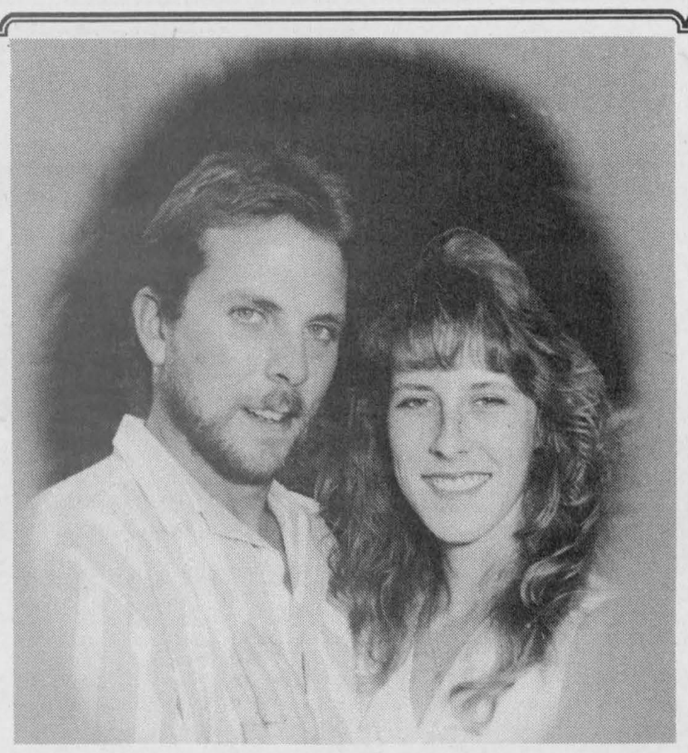

Michalicka—Cheney

Jerry and Marian Michalicka and Doug and Edna Cheney are pleased to announce the forthcoming marriage of their children Myrna and Jamie. The wedding will take place on Saturday, September 10, 1994 at the Morrisburg United Church at 3:00pm with an open reception to follow at Matilda Hall from 9:00pm to 1:00am.

Haire holds onto MTAS men's baking championship

SOUTH MOUNTAIN — A keen competition was presented in the Men's Only baking division at the MTAS fair, but the ladies or open class were short of entries. There was also a presentation for the worst entry of the fair.

The top winner in the Men's Only division was once again Vic Haire who takes the coveted Stage West special prize of dinner for two. Tracy Fowler, Frank Hallam, Steve O'Brien, Andreas Leuenberger and Matthew Gagnier won prizes as well.

Diane Fox won the Village Bin certificate for the highest points in bread making.

Faye Young won a prize for top points over all in adult baking. She will receive the CountryBoy/Girl certificate.

Sylvia Williams will receive a half bushel of apples from Smyth Orchards for having the highest points in quick breads and muffins.

Paula Weagant won top points in the 12 and under category. She will receive a gift certificate from the New Centennial Restaurant in Morrisburg.

Leslie Weagant won top points in the 13-18 year old category. She will receive a gift certificate from Mary's Restaurant in Winchester.

Other junior winners were: Amanda Lewin, Linda O'Brien, Sally Kuz, Rhonda Sherrer, Jennifer Giesel, Robert Giesel, Yann Bossel, Amanda Thompson, Brittany Spratt, Amy Simpson, Linda Montgomery, Heather Tupper, Jennie Simpson, Daniel Lapier, Melissa Jackson, Laurie Bossel, Sarah Lapier, Sean Stevenson, Terri Peters, and David Adams.

In a valiant attempt to out-do Vic Haire, Bruce Douglas of Pleasant Valley proceeded to bake muffins. Unfortunately he forgot them in the oven for at least two hours too long. The judge claimed they were the best briquettes she had ever seen.

Director of culinary arts, Sandra Weagant, thanks all who entered, making the fair a success once again and she would love to have a full cupboard next year. If you would like to be on the list to receive the fair book for entries in all divisions for 1995, please call Lisa O'Connor at 989-2652. Keep on baking!



40th Wedding Anniversary

The children of Eric and Jessie Ball invite family and friends to an afternoon tea honoring their 40th Anniversary, to be held at the Nelson LaPrade Drop-In Centre in Chesterville on **Saturday, September 3, from 1:00pm to 4:00pm.** Best wishes only. Happy Anniversary Mom and Dad.

CHESTERVILLE TRADE FAIR

FRIDAY, SEPTEMBER 9
AND
SATURDAY, SEPTEMBER 10

Call the Village of Chesterville at 448-2342 to reserve your booth.

Booths must be paid prior to set up.

SET UP	Thursday, September 8	7 P.M. - 10 P.M.
	Friday, September 9	9 A.M. - 5 P.M.
	(All vehicles must be out of arena by 4 P.M.)	
SHOW TIME	Friday, September 9	7 P.M. - 10 P.M.
	Saturday, September 10	2 P.M. - 9 P.M.
	** Security will be provided Friday night only.*	
TEAR DOWN	Saturday, September 10	9 P.M. - 11 P.M.
	Sunday, September 11	9 A.M. - 12 Noon (if needed)

Sponsored by the

Chesterville & District Lions Club

Lucien returns

MORRISBURG — The philosophical millworker from northern New Brunswick, Lucien, will be visiting Upper Canada Playhouse starting tonight.

Lucien 2: Lucien's Labour Lost begins its run Wed., Aug. 24, and carries on Thursday and Saturday evenings at 8pm and Sunday afternoon at 2pm.

This sequel to the first play *Lucien* takes place 10 years after the initial production with Lucien standing as barkeep in his own establishment — The Wooden Squirrel. It is from this vantage point that our hero again offers his skewed wisdom on everything from marriage and religion to politics and the economy.

As a special treat and back by popular demand, the original production of *Lucien* will be offered to audiences on Friday Aug. 26 at 8pm and Sat., Aug. 27 at 2pm.

Friday's show is sold out, however tickets for other nights are still available by calling the Playhouse at 543-3713.

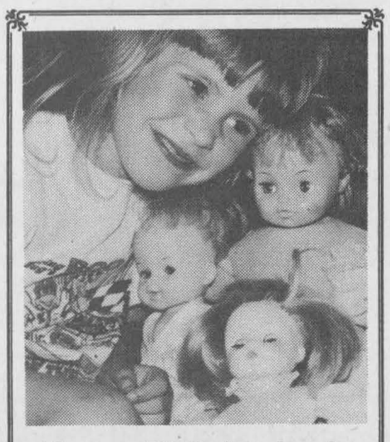

Happy Birthday Leah
August 30
Love Mom and Dad



Happy Birthday Jane A. Graham

The family is celebrating the
90th Birthday
of Jane Graham
at the
Iroquois Legion Hall
Saturday, Sept. 3
from 2pm-4:30pm

We would be pleased to have friends and relatives join us. Your presence would be the greatest of gifts.

Happy 30th Birthday
Arthur Rutley

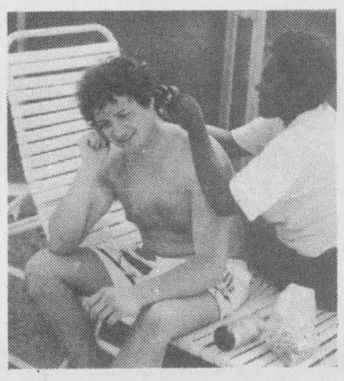

Oh Baby,
do I love those curls.
From guess who!

Church Directory

ST. MARY'S CATHOLIC CHURCH
Chesterville
Father Jim Esper
448-3262
5:30pm - Saturday
9:00am & 11:00am - Sunday
1tfc

THE ANGLICAN PARISH OF WINCHESTER, CHESTERVILLE, CRYSLER AND SOUTH MOUNTAIN
Sunday, Aug. 28
9:30am - At Chesterville - joint service with Winchester
11:15am - South Mountain
ALL WELCOME
Rev. George Bruce: 774-2236
21c

WINCHESTER UNITED PASTORAL CHARGE
Rev. Dr. Will Walker
Laurie McKnight-Walker
774-2071
Both Winchester United Church and Winchester Springs United Church will be closed for August
18tfc

PARKWAY ROAD PENTECOSTAL CHURCH
10 minutes north of Winchester, corner of Highway 31 and Parkway Road, Greely
Sunday
9:45 am - Sunday School
11:00am - Sunday Service
7:00pm - Praise Gathering
EVERYONE WELCOME
Rev. Les Burton: 821-1056
23tfc

CHRISTIAN REFORMED CHURCH
Williamsburg
Ontario
774-5096
Sunday
9:30am - Morning Service
7:30pm - Evening Service
Nursery provided during both services. You are invited to worship with us. Faith 20 can be viewed every morning at 5:30am on Channel 6.
1tfc

HARMONY COMMUNITY CHURCH
Evangelical Missionary Church
Hwy. 31 & Ormond Rd.
774-5170
Pastor: Rev. Daniel Laronde
10:30am - Worship Service
Super Church for ages 1-12
Wednesday
7:30pm - Praise and Bible Study
10tfc

ST. PAUL'S PRESBYTERIAN CHURCH
Winchester
Knox Presbyterian Church
Mountain
Rev. Heather L. Jones, B.A., B.Ed., M.Div.
Tel.: H.-774-0316 C.-774-3923
A warm welcome awaits everyone
St. Paul's Presbyterian Church
Winchester
11:00am - Divine Worship
Knox Presbyterian Church
Mountain
9:30am - Divine Worship
21tfc

BAPTIST CHURCH SERVICES
B.C.O.Q.
774-3574
Sunday
Ormond
9:30am - Worship Service
Winchester
11:00am - Worship Service
13tfc

WESLEYAN CHURCH
Winchester
Rev. Eldon F. LeRoy, Minister
Information, 774-3137
Sunday, Aug. 28
9:30am - Bible Study
10:30am - Worship Service
7:00pm - Singsperation
Tues., 7:30pm - Prayer and Praise
EVERYONE WELCOME
21c

DISCOVERY BIBLE FELLOWSHIP
Meeting at the Winchester Public School every Sunday at 9:30am
Box 652, Winchester, Ont., K0C 2K0
774-0721
Archie Robertson - Pastor
Friendly, Caring, Accepting
9tfc

OXFORD FURNITURE



NO GST - NO PST
ON ANY TABLE AND CHAIR SET

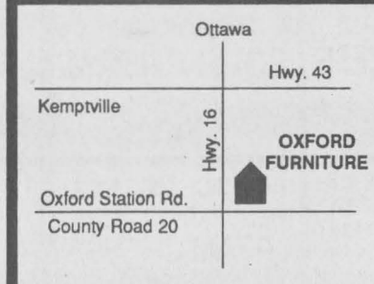

2725 Oxford Station Rd.
(County Road 20)
South of Kemptville
500 m East of Hwy. 16
613-258-4085
Hours: Mon.-Sat. 10-5, Sun. 1-5
(Closed Holidays)

WE MAKE THE BEST SELECTION OF
SOLID OAK FURNITURE
FOR YOUR BEDROOM, DINING ROOM,
YOUR LIVING ROOM AND UPHOLSTERY

MIKE DEAN'S SUPERFOODSTORE

WE RESERVE THE RIGHT TO LIMIT QUANTITIES

OPEN: MON. - FRI. 8 A.M. - 9 P.M. SAT. 8 A.M. - 6 P.M.

PRICES IN EFFECT UNTIL TUES. AUGUST 30/94



2 LITRE JUGS
REGULAR OR DIET
PEPSI-COLA
7-UP
MOUNTAIN DEW
CRUSH
FLAVOURS
HIRES ROOT BEER
PURE SPRING



1.19

LEONARD GUARANTEES FRESH PRODUCE EVERY DAY OF EVERY WEEK

CHRIS GUARANTEES FRESH CUT MEAT EVERY DAY OF EVERY WEEK

DIRECT WAREHOUSE PRICES + PLUS + EXTRA WEEKLY SPECIALS

ONTARIO GROWN
SNOW WHITE
CAULIFLOWER
EACH 99¢

FRESH BACK ATTACHED
CHICKEN LEGS
79¢ LB 1.74 KG

PRODUCT OF CANADA #1 10 LBS
NEW
POTATOES
1.99 EACH

PRODUCT OF CANADA #1 5 LBS
CELLO
CARROTS
1.59 EACH

FRESH NO-BACK
CHICKEN BREASTS
2.29 LB 5.05 KG

FRESH 3 LB. AVERAGE
WHOLE CHICKENS
1.29 LB 2.84 KG

PRODUCT OF CANADA
ROMAINE LETTUCE
59¢ EACH

PRODUCT OF CANADA #1
LARGE GREEN
PEPPERS
69¢ LB 1.52 KG

FRESH
CHICKEN WINGS
1.69 LB 3.73 KG

THIGHS OR DRUMSTICKS
FRESH CHICKEN
1.49 LB 3.29 KG

TROPICAL TREAT
GOLDEN RIPE BANANAS
39¢ LB 86¢ KG

MAPLE LODGE
CHICKEN DINNER HAM
1.59 LB 3.51 KG

PRODUCT OF U.S.A. #1
GREEN SEEDLESS
GRAPES
1.39 LB 3.06 KG

PRODUCT OF U.S.A.
FANCY
BARTLETT PEARS
99¢ LB 2.18 KG

FEARMAN'S
HOT OR SWEET ITALIAN SAUSAGE
2.69 LB 5.93 KG

PRODUCT OF U.S.A. #1
NECTARINES
79¢ LB 1.74 KG

PRODUCT OF U.S.A.
LARGE
ORANGES
49¢ EACH

BURN'S 450G PKG
PRIDE OF CANADA
WIENERS
1.99

LOG CABIN 500G PKG
BREAKFAST BACON
1.79





2.49 WITH COUPON





SAVE 50¢

When you buy any 450 g package of Chips Ahoy Chunks Ahoy, Oreo, Rainbow Chips Ahoy



Redeemable only at:

MIKE DEAN'S SUPERFOODSTORE

$2.49 WITH THIS COUPON

$2.99 WITHOUT THIS COUPON (Regular Price $2.99)

Limit: One coupon per package
Please remit to:
A.C. Neilson Company of Canada Limited
P.O. Box 3000. Saint John, N.B. E2L 4L3
® Registered Trade Mark of Nabisco Brands Ltd.
© 1994 All rights reserved

Offer expires SEPT. 6/94

01131143

FRESH NO-BACK
CHICKEN BREASTS
2.29 LB 5.05 KG

FRESH 3 LB. AVERAGE
WHOLE CHICKENS
1.29 LB 2.84 KG

FRESH
CHICKEN WINGS
1.69 LB 3.73 KG

THIGHS OR DRUMSTICKS
FRESH CHICKEN
1.49 LB 3.29 KG

MAPLE LODGE
CHICKEN DINNER HAM
1.59 LB 3.51 KG

FEARMAN'S
HOT OR SWEET ITALIAN SAUSAGE
2.69 LB 5.93 KG

BURN'S 450G PKG
PRIDE OF CANADA
WIENERS
1.99

LOG CABIN 500G PKG
BREAKFAST BACON
1.79



CRISCO
1 LITRE
VEGETABLE
OIL
2.49



CRISCO 1 LB PKG
REGULAR OR GOLD
PURE SHORTENING
1.29

FLOWER BUY OF THE WEEK

FREEZER BUY OF THE WEEK

CATCH OF THE WEEK

BOUQUETS
ROSE MIX
3.99 EACH

4"
PINK POLKA DOTS
1.99 EACH

BURN'S #2 11 LB BOX
BULK WIENERS
8.99

I.Q.F. FLASH FROZEN
COD FILLETS
2.49 LB 5.49 KG



DUNCAN HINES 515G BOX
ASSORTED FLAVOURS
CAKE MIXES
1.39

SOFT DRINK OF THE WEEK

SNACK OF THE WEEK

PIZZA OF THE WEEK

CHEESE OF THE WEEK

COTT/RC24X355ML TINS
ASSORTED FLAVOURS
SOFT DRINKS
3.99



ASSORTED FLAVOURS
POTATO CHIPS
1.99

12" WITH TOMATO SLICES
COMBINATION
4.99

MILD OR SPICED
DUTCH GOUDA
5.49 LB 12.10 KG

A WIDE VARIETY OF YOUR FAVOURITE BREADS, BUNS, PASTRY

THE BUTCHER'S FRESH SLICED DELI EVERY DAY OF EVERY WEEK

VACHON PKG 6
CARAMELS
2.29

DEMPSTERS PKG 6
PLAIN OR WHOLE WHEAT
ENGLISH MUFFINS
79¢

YORK SLICED
COOKED HAM
2.49 LB 5.49 KG

MAPLE LEAF SLICED
CAJUN ROAST BEEF
5.99 LB 13.21 KG

DEMPSTERS 675G PKG
6 VARIETIES
CANADIANA BREADS
1.49

OLIVIERI PKG 6
BREAD STICKS
1.09

SIMON DE GROOT SLICED
TURKEY ROLL
4.99 LB 11.00 KG

MAPLE LEAF SLICED
BOLOGNA
2.69 LB 5.93 KG

BETTY 675G LOAF
WHITE OR BROWN
TEXAS BREAD
99¢

BETTY 675G LOAF
100% WHOLE OR CRACKED
WHEAT BREAD
99¢

SIMON DE GROOT SLICED
HUNGARIAN SALAMI
4.99 LB 11.00 KG

MAPLE LEAF SLICED
EYE OF ROUND
PASTRAMI
4.49 LB 9.90 KG

BETTY PKG 12
HOT DOG OR HAMBURGER
BUNS
1.49

BETTY 675G LOAF
WHITE
SLICED BREAD
79¢

BURN'S BY THE PIECE
POLISH COIL
2.69 LB 5.93 KG

MAPLE LEAF SLICED
SMOKED COTTAGE ROLL
4.49 LB 9.90 KG

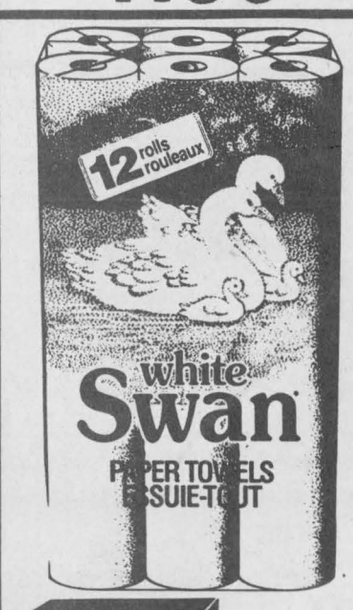

WHITE SWAN 12 ROLL PKG
PAPER TOWELS
3.49



WHITE SWAN PKG 150
SERVIETTES
99¢

QUALITY BEATRICE DAIRY PRODUCTS EVERY DAY OF EVERY WEEK

A WIDE VARIETY OF QUICK AND EASY FROZEN FOODS

2 LITRE CARTON
CHOCOLATE MILK
2.89

BEATRICE 250ML
WHIPPING CREAM
1.49

BEATRICE 175G PKG
ASSORTED FLAVOURS
FRUIT BOTTOM YOGURT
2/1.00

GOOD HUMOUR PKG 6
GREAT CANADIAN
CONES
3.69

GOOD HUMOUR 2 LITRE
ASSORTED FLAVOURS
ICE CREAM
1.99

GOOD HUMOUR PKG 12
FUDGESICLE, FROSTICLE
CREAMSICLE
2.99

BEATRICE 2 LITRE
ORANGE JUICE
1.89

BEATRICE 500G
ASSORTED
COTTAGE CHEESE
1.89

BEATRICE 500ML
ASSORTED
SOUR CREAM
1.89

GOOD HUMOUR PKG 6
ICE CREAM SANDWICHES
2.99

BEATRICE 2 LITRE
ASSORTED FLAVOURS
OLD FASHIONED RECIPE
ICE CREAM
4.69

BEATRICE 1 LITRE
ASSORTED FLAVOURS
FROZEN YOGURT
2.99

BEATRICE 4L BAG
2%, 1%, SKIM
FRESH MILK
3.59

BEATRICE 2 LITRE JUG
ORANGE COUNTRY, APPLE OR GRAPEFRUIT
JUICE
1.99

BEATRICE 250G PKG
REGULAR OR LIGHT
CREAM CHEESE
1.69

COOL WHIP 1 LITRE
REGULAR OR LIGHT
WHIPPED TOPPING
2.99

PICNIC 341ML
WHITE OR PINK
LEMONADE
3/1.00

BLOSSOM 500G PKG
CHEESE SLICES
2.99

NUTRI WHIP 250ML
REGULAR OR LIGHT
TOPPING
99¢

McCAIN 400G PKG "NEW"
BEEF'N CHEDDAR OR HAM'N CHEDDAR POCKETS
2.99

McCAIN 355ML "NEW"
LEMON OR CITRUS
ICED TEA
69¢



AUTOMATIC DISH DETERGENT
CASCADE 2.5KG
4.99



ZEST BATH SIZE
2 BAR PACK
1.49





COMET
600G
POWDERED CLEANSER
99¢

MR. CLEAN 800ML
LEMON, BLEACH, BATHROOM
LIQUID CLEANER
2.49