Snowmobilers concerned with bridge closures 6

SNC levy increase 7

Allen Chung 4th in Canada 9

SINGLE COPIES 70¢ GST INC.

The Leader

A Family Newspaper Serving the Community for more than a Century

VOLUME 136 NO. 5 WEDNESDAY, FEBRUARY 2, 2000 MORRISBURG, ONTARIO

South Dundas looks at sewer use by-law

by Catherine Thompson
Leader staff

WILLIAMSBURG—South Dundas Council is looking at circulating a model sewer use bylaw to the industries in the two villages and notifying them the Township is considering passing such a bylaw.

The Township may also look at requiring the testing of parameters of chemicals such as phosphorus and copper in industrial effluent.

Rick Eamon, vice-president of M.S. Thompson Associates, made the suggestion after discussing the annual reports on water and sewer systems in Morrisburg and Iroquois.

Eamon said the effluent from the Morrisburg sewage treatment plant is better than the effluent coming from the Iroquois sewage treatment plant. In Iroquois, the digester is not working properly, and there is a greater concentration of sludge than there should be.

In 1999, some $13,684 in repairs to the Iroquois sewage treatment plant were performed, and the digester is on the list of capital upgrades for the year 2000.

"The high percentage of industrial waste," is part of the problem, Eamon indicated. "That's why we can't get the suspended solids down to the level we're comfortable with the clarifier working well."

Eamon said their company has not had good information from industries, but a model sewer use bylaw recommended by the province would help to ensure compliance.

If indeed the industries are out of compliance with parameters set by the Ministry of Environment, then the sewer use bylaw can be put in effect. Industries would be asked to foot some of the costs for treatment of the effluent.

"We'll know if the concentration of phosphorus and suspended solids is the result of an industrial discharge. At this point, we don't know," he said.

"It's important to have a bylaw and a way of controlling what is going in the sewer, and the cost of operating the plant. A lot of municipalities are reluctant to pass one because they don't wish to discourage industrial development," said Eamon.

"But there's a cost to the taxpayers to operate the plant, and if industries are discharging to the sewer, they should be responsible to pay part of it."

"If the factory isn't there, the residents can't afford to live there," said Coun. Audrey Rooney.

Eamon pointed out that there was a similar concern in the former Osnabruck Township, where a bylaw was developed, and Kraft was part of the discussion. Kraft in Ingleside contributed $5 million to the sewage treatment plant, and pays over 50 per cent of the operating costs.

The ammonia and copper in sludge from the Iroquois plant sometimes exceed criteria allowed by the province, Eamon said.

"There is a high level of copper in Iroquois in comparison with other municipalities," he added. "The levels are out of compliance for utilization on agriculture land."

Because of inadequate digester operations and insufficient organic soil conditioning site approvals, the municipality had 478 cubic meters of sludge hauled to the Regional Municipality of Ottawa Carleton last year, at a cost of $14,248.

Third High Farms has also had to apply to the Ministry of Environment for an amendment to their certificate of approval for the soil conditioning site which receives sludge from the Iroquois waste treatment plant.

The amendment regulates the amount of ammonia and nitrate concentration in sludge, and revises the application rate so it does not exceed 630 cubic meters per hectare per five years.

M.S. Thompson doesn't have the authority to direct companies to provide samples, but the municipality does, since it owns the sewage treatment system, Eamon pointed out.

The Township may order samples to determine whether an industry is out of compliance with Ministry parameters and which parameters are not being met.

Coun. Cam Martel pointed out plants themselves can do samples, to see if their effluent meets the Ministry requirements. While some industries do this, it is also important for municipalities to do testing, Eamon noted.

Martel suggested circulating a model sewer use bylaw to the industries and getting industrial people together to allow their input.

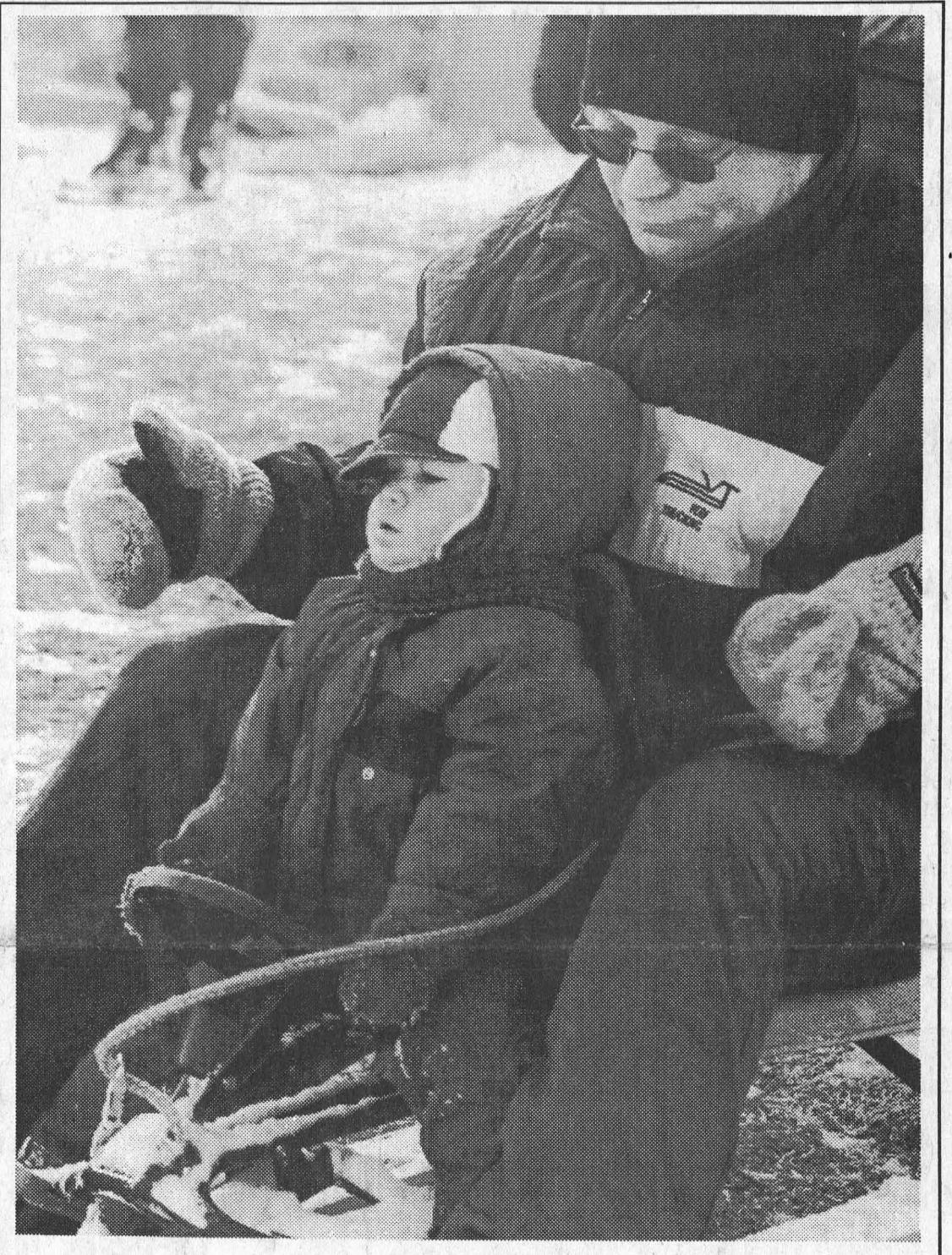

Okay Son, You Can Drive

Twenty-month-old Cole Fowler checks out the situation below, while Dad Jeff awaits his decision. Sunday's sunny sky and nice temperatures attracted a good number of outdoor enthusiasts to the hill near Upper Canada Village. Although there is not a lot of snow, the hill is quite slick, making for some good runs. After a lot of thought, Cole finally released his foot brakes, and he and Dad sailed down the hill. McNairn photo

Popular school programs may be axed

by Catherine Thompson
Leader staff

IROQUOIS—The Design and Technology/Family Studies Program offered here at Seaway High School may be on the chopping block.

Last year, the trustees heard a Ministry report stating the program offered at some schools but not all in the Upper Canada Public Board was not part of the new curriculum for elementary education. They decided to hold off on a decision until this year, but whatever they decide will go into effect in September 2000.

Eleanor Newman, Superintendent of Education is bringing forward a report with Ministry recommendations and the Education and Program Committee will discuss the future of the program this evening at 7.30 p.m. at the Board office. The committee will make their recommendations to the whole Board for a decision the following Wednesday.

According to Ministry guidelines, among the more than 270 expectations to be met in Grade 7 and 8, none are met in Design and Technology. Of the ten compulsory units, only one has an element of Design and Tech, which may be attained in a regular classroom through a Computer Aided Design Program with some hands on application. Thus there are no expectations that would compel the Board to continue the program.

Newman said the Board staff recommends the trustees not spend resources on programs that are not required. With so many expectations to be met in other subject areas and limited resources, the trustees have to ask if putting money into something not required may take away from things that are required.

From the point of expense, the program costs the Board well over $400,000 when staff, transportation and other expenses are met. Under current provincial funding, there is no local board discretion to raise money for additional programs. Everything is determined by the funding formula for students, staff and space cleaned formula.

Parents upset

But the prospect of discontinuing has many parents and the Iroquois School Council upset. A petition in favor of keeping the program has been circulated to parents, and received over 148 positive responses, and only six negative.

Isobel Tuttle, chair of the School Council has written a letter to Ms. Newman voicing their concerns over the possible cancellation of Design and Tech/Family Studies conducted at Seaway District High for Grade 7 and 8 students.

"While we realize that this decision is probably strictly financial, the merits of this program deserve some intensive review. As a parent of three children who have enjoyed the benefits of this program, I can assure you that it is well worth a second look before going to the chopping block," Tuttle wrote.

Tuttle continued that her children enjoyed the program "immensely and were able to many things that helped them or will help them in future classes and in life in general." She believes the program is a good introduction to high school, as students become acquainted with teachers and the school in advance, and acquire some skills which are basic to some secondary programs.

"Learning life skills such as cooking and the use of tools and design programs at an earlier age is of great benefit to all students when making career choices," Tuttle said.

Transportation is also not an issue at Iroquois Public, as the students walk over to the high school where the classes are held. At Maple Ridge Public School, Nationview Public School, Design Tech classes are held in specially modified classrooms and no transportation is required. But in Cornwall students are bussed to Central Public School, where there is modified classroom.

Equity an issue

Trustee Maria Thompson said the fact the program is offered only in some locations in the Upper Canada Board raises an equity issue, because other areas are not as well provided. "Leeds Grenville is a big stumbling block," said Thompson.

Since some schools have classrooms specially modified to suit the Design Tech program, it becomes a financial issue, as there isn't enough funding to put in modified classrooms across the system. According to the ministry directive, it is possible to teach Design and Tech in a regular classroom using modified equipment so that students learn the concept of construction, rather than focussing on the product.

Other schools used to have Design Tech/Family Studies programs and have discontinued one or the other. At Maple Ridge and Nationview, Family Studies is no longer being offered.

Thompson said another reason for cancelling is the difficulty in finding a teacher with qualifications necessary to ensure the necessary safety aspects of the program.

On the other hand, trustees may decide equity "is not such a big deal," said Thompson. "The

– continued on page 2

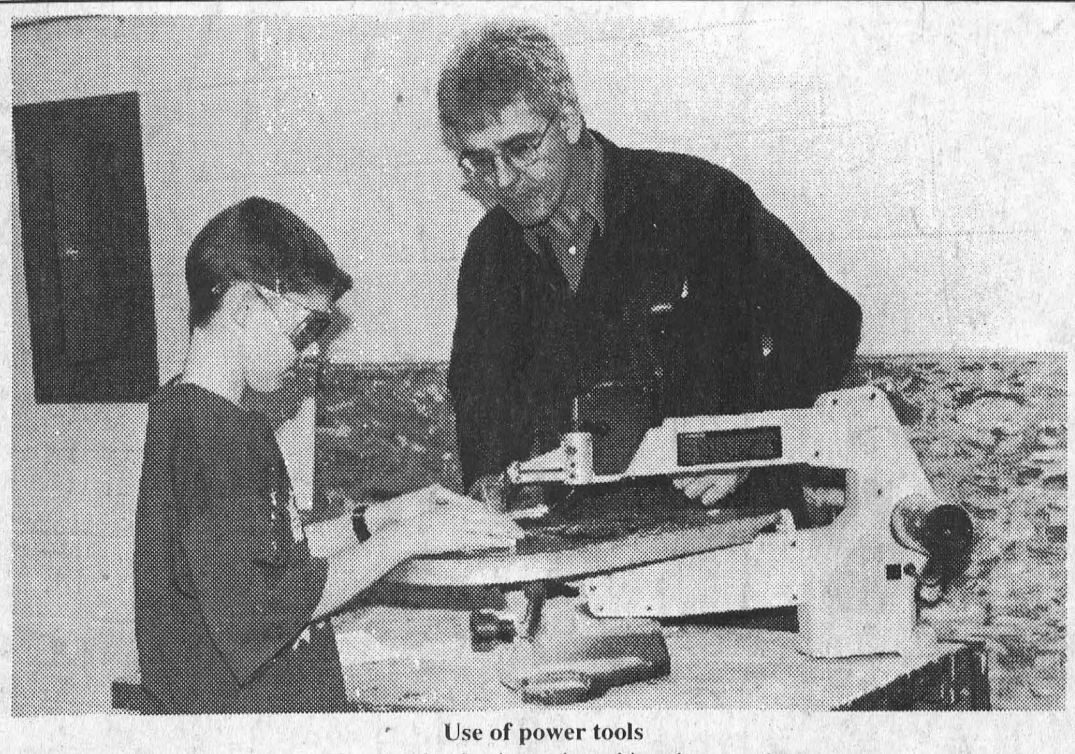

Use of power tools

Seaway High School teacher Yvon Leduc is pictured teaching the use of the scroll saw to Matt Fawcett from Iroquois Public who is studying the Design Technology course at the High School. The program may be on the chopping block, depending on a decision by trustees.

103 years young

Jessie Robertson celebrates

by Catherine Thompson
Leader staff

MORRISBURG—January 26 marked a very special occasion for Jessie Robertson, resident at the Hartford Retirement Centre.

That day was Jessie's 103rd birthday, and the Hartford Home brought in a special cake for the occasion. Jessie celebrated with several nieces including Dorothy Culkin of Iroquois, a nephew Stuart who lives on the family farm near Vernon, and close friends.

Jessie has never married and said this may be one factor which has helped her lead a long life.

According to Dorothy, if Jessie was still working at her former position as a stenographer at Revenue Canada, the federal department would be in better shape.

After Jessie retired, she had a home designed and built near Vernon. One close friend of many years who joined the birthday occasion was Ann Bowers of Winchester, who helped Jessie with housework at Vernon and later after she moved to Winchester. After Jessie's retirement, the two would go shopping at the Rideau Center in Ottawa, even until Jessie was in her late 80's.

Jessie has lived at the Hartford Home since last December when she moved in after a fall at her apartment in Winchester. Until then, she had lived independently with the help of a home care worker.

Dorothy remembers many enjoyable times at the farm, when Aunt Jessie helped her mother Marianne Dalgleish raise her and the other 11 children in the family. "She was good to us," Dorothy recalled. Later, Jessie and her mother Ann would return to spend Christmas with the family at Vernon.

Of the 12 children in Dorothy's family, six are living and several are over 70. One niece is 98, and another niece Hazel is 92 years old, showing a trait for longevity that seems to run in the family.

In December, Jessie had her picture taken by a photographer who takes pictures of those whose lives span three centuries. The beautiful millennium photograph hangs in the front lobby of the Hartford Home.

On Thursday the day after her 103rd birthday, Jessie had a visit from South Dundas Council and received a special plaque from mayor Johnny Whitteker to commemorate the occasion.

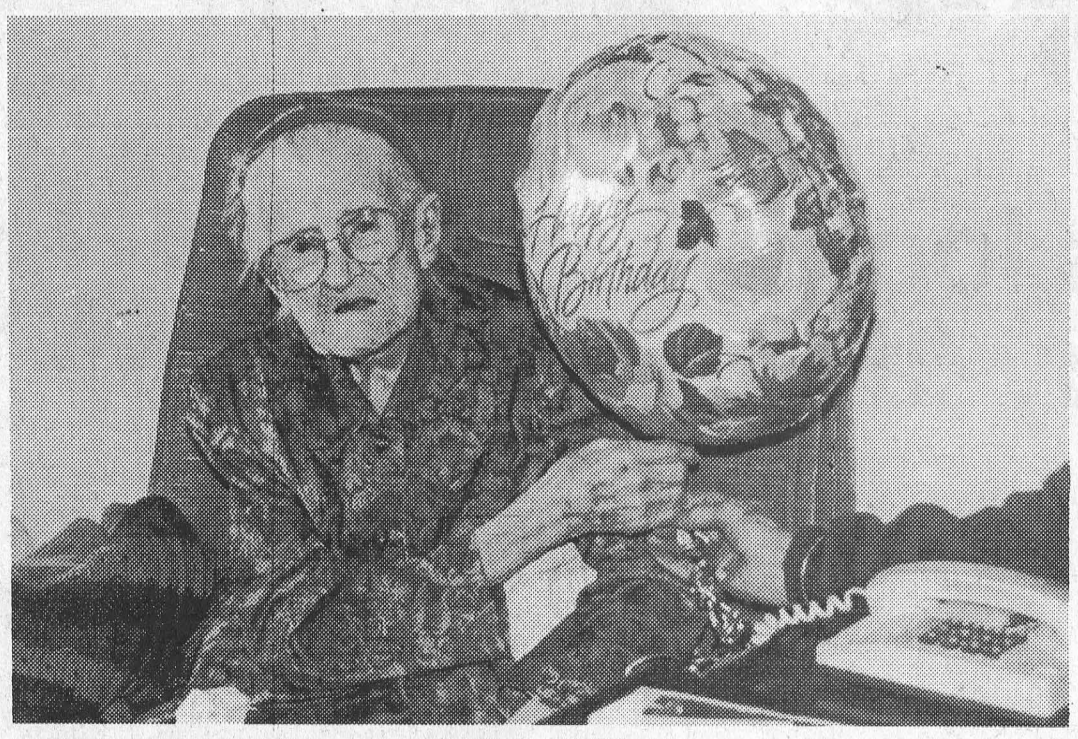

Celebrates birthday
Jessie Robertson celebrated her 103rd birthday at the Hartford Retirement Center last Wednesday, with friends and relatives. This birthday balloon, held by a friend, is one of the many gifts she received including bouquets, best wishes and a plaque recognizing the occasion from South Dundas Township.

Battle of Books at TCS

It has been another quiet month here at T.C.S. Recently, a book contest has started. It is called "The Battle of the Books". THere are two separate groups: seniors and juniors. Everyone who made it on the teams has to read 10 assigned books. Later in April, schools that participated in this contest, will go and test their knowledge about the books.

The grade 8 class has formed a volleyball team and are ready to compete. On Friday, January 21, we had a few exhibition games at North Dundas. The guys and girls were on the same teams. At the real volleyball tournament, the girls and the guys will be on different teams. We are using our gym-time and recess to practice.

Students are researching ideas for the science fair. It looks to be an interesting one with ideas from motors to food.

The weather has been cold outside but the students are still enjoying outdoor activities. Part of two days last week, we had to stay in because it was so cold. There is ice all over where the students can slide. That is it from this month.

By: Matthew Hoftyzer Grade 8

Programs may be cut

– continued from page 1

Board may recognize there are differences in the four areas and go with it. They may appreciate difference plays a minor role."

And as for taking away a facility that was already been paid for by tax dollars from the community, Thompson asked: "Whose right is it to take it away?"

Thompson noted one important plus for the program in the difference it makes in the lives of some students and in their attitude towards school.

"One father told me his kid was tired of school until he got to that room., and handling that wood brought him out. He did beautiful work. The parents can now hold this as a reason to go to school. 'If you focus on this, there's something here you could make something with in your future," she added.

"For a long time we've known that different kids have different needs, not all are the same. Some have to be busy with their hands. If you focus on academics now and take it away, some kids may drop out, then where's the expense?" she asked.

Trustees must arrive at a decision one way or another, as the time to decide staffing for the year 2000 is fast approaching.

TOWNSHIP OF SOUTH STORMONT

PUBLIC NOTICE

Council Meeting

Please be advised, the first regular meeting of Council for February will be February 9th, 2000 at 7:00 p.m. in Council Chambers.

Public Is Welcome To Attend

The second meeting of the month has been cancelled.

The Upper Canada Playhouse Winter Series
presents
JACK McPARTLIN
International Recording Artist
in a
VALENTINE SPECIAL
WITH SPECIAL GUESTS
DAN PAUL ROGERS and JENNIFER JOHNSTON
Saturday, February 12, 2000, 7:30 p.m.
Sunday, February 13, 2000, 2:00 p.m.
General Admission Tickets $15.00
Available at Playhouse
Information 652-2777

See Our "NO SURPRISE PRICING" on ALL OUR NEW 2000 CARS & TRUCKS
UPPER CANADA MOTOR SALES

CHEV-OLDS
UPPER CANADA MOTOR SALES
MORRISBURG

Buy or Lease Specials

1999 **Cavalier,** 2 dr., red, 4 cyl., auto., air, cassette & more, 33,000 kms. **Sale Priced $13,995.**
1999 **Malibu,** white, V6, auto., air, alum wheels, well equipped, 28,000 kms. **Sale Priced $17,795.**
1999 **Regal LS,** maroon, fully equipped, power seat, aluminum wheels, 28,000 kms. **Sale Priced $21,600.**
1999 **Sunfire,** 4 dr., red, 4 cyl., auto., air, cassette, power door locks, rear spoiler & more, 32,000 kms. **Sale Priced $13,795.**
1999 **Intrigue GL,** white, fully equipped, power seat, tempmatic air and much more, 16,900 kms. **Sale Priced $21,995.**
1999 **Cavalier Z24,** black, fully equipped, power sunroof, p.w., p.d.l. & more, only 10,700 kms. **Sale Priced $18,700.**
1999 **Sunfire,** 2 dr., sandrift, auto., air, cassette, rear spoiler, tilt steering & more, 19,400 kms. **Sale Priced $14,995.**
1999 **Intrigue GL,** bronzemist, fully equipped, tempmatic air, power seat & much more, 24,000 kms. **Sale Priced $22,500.**
1999 **Grand Prix SE,** 4 dr., red, 3.8V6, power seat, aluminum wheels, rear spoiler & more, 25,000 kms. **Sale Priced $21,500.**
1999 **Cavalier LS,** 4 dr., gold, fully equipped, auto., o/drive, traction control, power windows & locks, tilt, cruise, air, cassette, keyless entry & more, 25,000 kms. **Sale priced $14,995.**
1999 **Lumina,** pewter, well equipped, 20,000 kms. **Sale priced $19,000.**
1999 **Grand Am,** 4 dr., red, V6, auto., air, alum. wheels, fully equipped, 30,000 kms. **Sale Priced $19,500.**
1999 **Lumina,** 4 dr., green, fully equipped, aluminum wheels, 29,000 kms. **Sale priced $18,995.**
1999 **Intrigue,** lt. maroon, buckets, fully equipped, 36,500 kms. **Sale Priced $19,995.**
1999 **Lesabre Custom,** lt. green, fully equipped, 30,000 kms. **Sale priced $23,995.**
1999 **Alero,** 4 dr., white, V6, auto., air, fully equipped, 21,000 kms. **Sale priced $18,800.**
1999 **Century Custom,** (2 to choose) dk. blue & light brown, V6, air, power seat, fully equipped, 20,000 to 32,500 kms. **Sale Priced from $20,900.**
1998 **Lumina,** maroon, well equipped, 28,000 kms. **Sale Priced $16,995.**
1998 **Cavalier,** 4 dr. Blue, 4 cyl., auto, overdrive, tilt, air, cassette, rear spoiler & more, 24,000 kms. **Sale Priced $12,995.**
1998 **Sunfire,** 4 dr., aqua, well equipped, 33,000 kms. **Sale Priced $12,995.**
1997 **Lumina LS,** grey, fully equipped, power seat, 99,500 kms. **Sale Priced $11,995.**
1996 **Monte Carlo Z24,** blue, fully equipped, power seat, 61,800 kms. **Sale Priced $15,500.**
1995 **Monte Carlo Z34,** green, fully equipped, leather interior, only 46,000 kms. **Sale Priced $13,495.**
1992 **Olds Ciera,** 4 dr., grey, V6, auto., air, p.w., p.d.l., tilt & cruise, air & cassette & more, only 64,000 kms. **Sale priced $8,995.**

USED TRUCKS & VANS

1999 **Venture SWB,** silver, 7 pass., V6, auto., air, p.w., p.d.l., tilt & cruise, air & cassette, keyless entry & more, 35,000 kms. **Sale Priced $19,995.**
1999 **Chev 3/4 Ton Ext. Cab 4x4,** 3 dr., 8600 lbs. GVW, 6.0LV8, fully equipped, dual power seat & much more, 11,000 kms. **Sale Priced $36,995.**
1999 **Chevy Silverado LS Ext., 2x2,** maroon, V8, auto., air, fully equipped, painted fibreglass cap & painted running boards, 20,000 kms. **Sale Priced $29,200.**
1999 **Transport SE,** 4 dr., beige (SWB), 7 pass., fully equipped, 27,000 kms. **Sale Priced $21,995.**
1999 **S Blazer LS 4x4,** 4 dr., white, fully equipped, power seat, roof console & much more, only 16,000 kms. **Sale Priced $29,500.**
1999 **Jimmy SLE 4x4,** 4 dr., pewter, fully equipped, dual power seat, cloth interior, 34,000 kms. **Sale Priced $28,500.**
1999 **Transport SE,** 4 dr., white (SWB), 7 pass., fully equipped, 29,500 kms. **Sale Priced $21,700.**
1999 **Chev Express Cargo Van** - white, 3/4 ton, V8, auto, air & more, only 16,000 km. **Sale Priced $23,900.**
1999 **Venture Ext.,** 4 dr., dark blue, fully equipped, 24,000 kms. **Sale Priced $22,500.**
1999 **Transport SE Ext.,** 4 dr., fully equipped, dual air, only 12,000 kms. **Sale Priced $24,300.**
1999 **S Blazer LT, 4x4,** 4 dr., white, fully equipped, leather interior, 18,000 kms. **Sale priced $29,995.**
1999 **Venture LS,** 4 dr., Dk. Teal, fully equipped, power seat, dual air, power side sliding door, cassette, CD, & more, 17,000 kms. **Sale Priced $25,800**
1999 **Venture,** 4 dr., white, fully equipped, 29,000 kms. **Sale Priced $20,900.**
1998 **Chev Pick-up,** grey, V6, auto., radio, rear slider & bedliner, 55,000 kms. **Sale Priced $16,995.**
1998 **S Blazer LT 4x4,** 4 dr., green, fully equipped, power seat, power sunroof, fibreglass running boards & more, 38,000 kms. **Sale Priced $25,995.**
1997 **Venture LS Ext.,** 4 dr., white, fully equipped, 55,000 kms. **Sale Priced $18,995.**
1997 **Astro CS,** green, 8 pass., fully equipped, 81,000 kms. **Sale Priced $15,995.** SOLD
1997 **Chevy 1 Ton Cube Van,** 16 ft. box, gas engine, V8, auto., ramps, etc, 63,000 kms. **Sale Priced $21,900.**
1997 **Jimmy SLE 4x4,** 4 dr., black, fully equipped, power seat, C.D., trailer hitch & more, 67,000 kms. **Sale Priced $21,700.**
1997 **Astro Ext.,** green, 8 pass., V6, auto., air, fully equipped, rear dutch doors, 57,000 kms. **Sale Priced $18,500.**
1996 **Blazer LT 4x4,** 4 dr., silver & black, fully equipped, leather interior, C.D., trailer hitch, fibreglass running boards & more, 70,000 kms. **Sale priced $20,700.**
1996 **Lumina APV,** 7 pass., dk. green, 3.4V6, auto., o/drive, fully equipped, auto. level suspension, alum. wheels & more, only 39,000 kms. **Sale Priced $14,995.**
1995 **Voyageur SE Van,** blue, 7 pass., V6, auto., air, power windows & locks, tilt & cruise, air & cassette, 86,700 kms. **Sale Priced $11,495.**
1995 **Jimmy SLS 4x4,** black, 4 dr., fully equipped, power seat, 94,000 kms. **Sale Priced $17,495.**

Call Our Salesmen Today
Darryl McDonnell • Barry McMillan
Kirk McMillan • Richard Zandbergen
543-2925 • 543-3680
Cornwall Direct 933-8892
HIGHWAYS 2 & 31 MORRISBURG
email: uppercanadamotorsales@gmcanada.com
Visit our web site at *gmcanada.com* and see our inventory

JANUARY 2000 SKI-DOO's & ATV's READY TO RIDE!!!

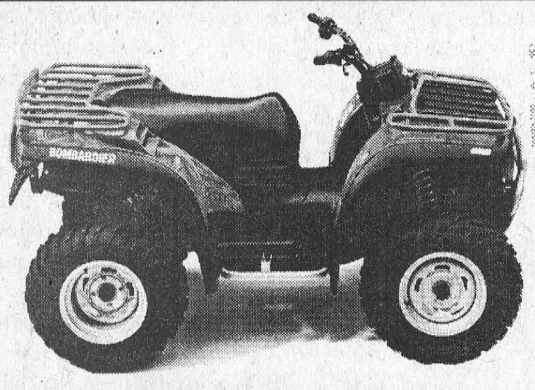

BOMBARDIER
ONE STOP SHOPPING FOR REPAIRS PARTS & SERVICE

DS 650 NOW HERE!



DROP IN AND SEE WHAT WE CAN DO FOR YOU!

JIM'S Performance Plus Ltd.
Ski-Doo
Jim Primrose
Proprietor
Repairs to Snowmobiles,
Cars, Light Trucks, Boats,
AC Repairs & Vehicle Inspections
R.R. 1 Flagg Rd., Iroquois, ON K0E 1K0
Tel: (613) 652-2245 Fax: (613) 652-2561
A Great Selection Of New & Used Machines!

Farmers may act on govt. through lobbying

by Catherine Thompson
Leader staff

SOUTH MOUNTAIN—If farmers are to exercise any influence over governments, they must start lobbying, Jack Wilkinson, president of the Ontario Federation of Farmers told the Dundas Federation meeting Thursday.

Wilkinson pointed out farmers in the West have not been well organized, and this is one reason for some of the straits they are currently experiencing. They are better organized in Quebec and Ontario where they lobbied and did their homework.

Wilkinson stated Canadian consumers have high quality food at a very cheap price, in comparison to Europe. For every dollar subsidizing Canadian farmers, there are $2 for American farmers and $3 in Japan. "We give consumers a good deal through tax support safety nets, they have a very good deal for their food," he said.

"In my view, no longer in the world can we assume government will look after our best interest, not the local, provincial or federal government. Not the one in power or the previous NDP government. Government does not have the intestinal fortitude to stand up for rural communities," he said.

By lobbying, farmers were able to modify the views of the previous NDP minister who made some practices like spraying difficult for the industry.

The original Drainage Act allowed loopholes and shoddy work by contractors, but because of lobbying the farmers were able to have the Act to include more safeguards.

Wilkinson pointed out many farmers now are older. Those with "gray power" should become involved in consumer organizations even like Greenpeace to get their view across.

He suggested farmers should carry their lobbying to the point of buttonholing people. "When you meet your MPP getting a haircut, make your point with regards to the agrifood community," he said.

"The politics of organization will be as important as the production of agriculture, as to what you get out of agriculture," he stated.

Biotechnology, other issues

President of the Dundas Federation Corry Martens addressed several issues confronting the farming community. "When we consider the future of agriculture, several buzz words come to mind. Biotechnology, touted to be the end all and be all for 'progressive farmers, who utilize their resources effectively and want to compete on the global market.'"

Others say: 'biotechnology is a reality of the day.' Is it? Who makes it a reality?" she asked.

According to the Canadian Environmental Protection Act biotechnology is the "application of science and engineering in the direct or indirect use of living organisms or parts or products of living organisms in their natural or modified forms."

But in the average consumer's perception, this means "you're tampering with our food and we don't like it," Martens noted.

"How are we going to bring these two groups a little closer and look at biotechnology with an open mind? Emotions seem to drive the discussions and debates independent research and long term trials are needed to provide direction as to the usefulness of this new technology."

Martens stated water will come to play a significant role. Statistics for total consumption of water in Ontario show a consumption of 520 liters per person per day. "This is well above the industrialized world and the demand is increasing by three per cent per year," she said.

Crop irrigation is only a small part of the demand at one per cent but is also increasing. Since climate experts predict significantly warmer climates over the next decades, increased evaporation and reduction in summer rainfall will add to the summer moisture deficit in some areas.

Martens said the community will lose a strong agricultural presence in the community with the closure of the OMAFRA office in Dundas County.

"The office provided a voice to anyone who wanted to know about agriculture and community organizations, a link to businesses and other government services, independent advise and information to farmers."

In other counties where the OMAFRA offices closed, people say "it is very hard to keep the organizations working effectively," Martens stated. "There is no liaison between organizations to tie it all together."

The Dundas Federation is currently researching how to work together to maintain a strong agricultural presence in the county. "This is a joint effort drive by the many agricultural organizations. We will need to build and maintain a strong team of volunteers to share the workload," she explained.

"A taste of Dundas" was the theme for the annual dinner, and guests enjoyed not just one taste but a smorgasbord of homegrown delicacies, deliciously prepared by the Vinaigrette, a restaurant and catering service in Hallville. Included in the menu were items as diverse as ostrich from Brian McIntosh's place near Inkerman, rabbit from grower Lorne Holmes, beef from the Dundas Cattlemen's Association and maple syrup from George Fowler's sugar bush near Cardinal.

Elected to the executive were Corry Martens, reelected president; directors for South Dundas Andrew Geertsma, Chris Laflamme, Derrick Richmire, Carole McDermott, and Stephen Mallon. If one of these five agrees, he or she may move to vice president. Directors for North Dundas are Keith Durant, John Roosendaal, Leo Loughlin.

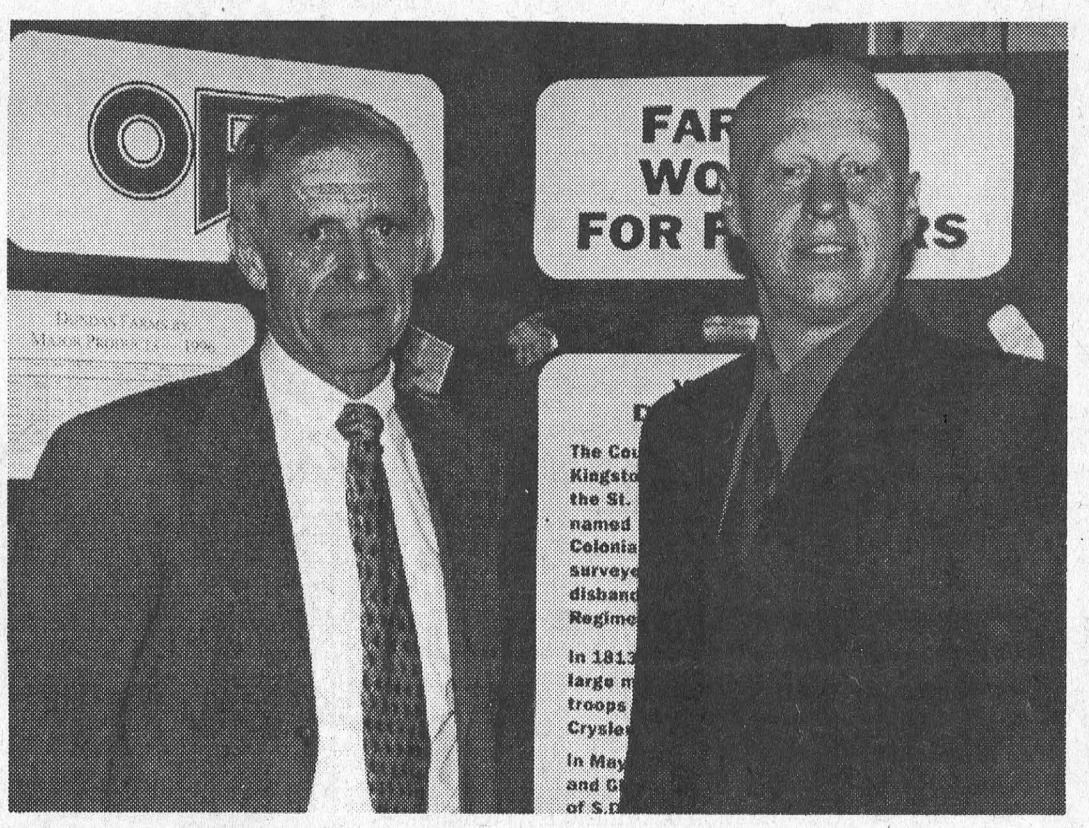

OFA president addresses local chapter
At right, Jack Wilkinson, president of the Ontario Federation of Agriculture is shown with Gordon Garlough, provincial representative for the Dundas Federation of Agriculture.



New DFA executive
Shown at back from left are directors Andrew Geertsma, Keith Durant, Chris Laflamme, Derrick Richmire, John Roosendaal, and Leo Loughlin. At front are Gordon Garlough (provincial rep), Corry Martens president, directors Carole McDermott and Stephen Mellon.

NEWSLETTER

Royal Canadian Legion
Seaway Branch #48
10 Legion Street
Morrisburg, Ontario
Tel: (613) 543-3091

It is with deep regret that the Branch announces the passing of Comrade Albert Donald (Don) Faulkner on Saturday, Jan. 22nd. The sympathy of the Branch is extended to his wife Ruby and his family. Comrades gathered at the Brownlee Funeral Home in Ingleside for a Legion Memorial Service led by our Padre, Comrade Rev. Donald Smith on Monday evening January 24th.

Legion members are asked to attend, in uniform, a Memorial Service for our late Comrade Raymond (Ray) Dowe, on Saturday, Feb. 5th at the Pentecostal Tabernacle in Morrisburg. The sympathy of the Branch is extended to his daughter, Barbara Bern and other members of the family.

At the general Meeting of the Branch held on Wednesday, Jan. 19th, donations were made to the Morrisburg Volunteer Fire Department of $10,000. for the purchase of new air pack bottles to replace outdated ones currently in use. A donation of $5,000. was made to Winchester District Memorial Hospital towards the furnishing of the family lounge. Items to be purchased for the use of the family members visiting patients are to include a microwave oven and a refrigerator.

Our Branch has often donated to worthwhile causes outside the Branch. It is to report that we have received a donation of a computer, monitor and printer from Comrade Donald Ferguson. Thanks Donnie.

Our bar renovations have been completed this week with the arrival of eleven bar stools and now there only remains an official re-opening of the bar, but you do not have to wait till then to see our new bar. Drop in any time and inspect the changes to the Lounge.

The big winner of the Euchre tournament held in the Lounge on Sunday, Jan. 30th was Edith Baker who won nine games out of nine. A distant second was Ron Perrin and tied for third were Muriel Benson and Charlie Eamon.

All members of the Seniors Club are urged to attend the business meeting on Feb. 8th at 1:30 p.m. as we will be holding our elections for the year 2000. Plan to attend.

One of the best kept secrets of the Branch is the work of our senior choir. The rumour mill has it that they have been singing up a storm with a concert at Morris Glen Court on the 17th and at Woodland Villa in Long Sault on the 24th.

The Branch will be sponsoring a variety show produced by Cheri Lynn Productions featuring artists from as far away as Montreal, Brockville and Ottawa. The concert will be on Saturday the 26th from 2 p.m. to 4:30 p.m. and the price is right . . . it is free. So bring your family and friends and enjoy an afternoon out at your local Legion.

Coming Events

- Sunday, Feb. 6th, Cribbage Tournament at 1:30 p.m. Adm. $5

S&F FOODLAND
PRICES IN EFFECT: SAT., JAN. 29 TO FRI., FEB. 4

Kraft Dinner 225 g Pkg. 6/3.00

Fresh Head Lettuce
Product of U.S.A., No. 1 Grade
79¢ EA.

Fresh Pork Leg Roast
Shank or Butt Portion
LB. 99¢ 2.18/kg

Frozen Schneider's Cello
1/4 lb. Beef Steakettes
1.79 454 g

Hunt's Gels or Pudding Snacks
Selected Varieties
4/4.00 4 x 99 g

Dare Cookies
Selected Varieties
1.88 300-350 g

High Liner Fish & Chips
Selected Varieties
1.88 550-700 g

INTERACT AVAILABLE ON ALL CHECKOUTS
S&F FOODLAND
"Proud To Be Your Neighbour!"
IROQUOIS SHOPPING PLAZA 652-4814
HOURS
Sun. 10:00 - 4:00
Mon.-Tues.-Wed.
8:30 - 7:00
Thurs. & Fri.
8:30 - 8:00
Sat. 8:30 - 6:00

The Morrisburg Leader

A Family Newspaper Serving the Community for more than a Century

Published every Wednesday afternoon at Morrisburg, Ontario by The Morrisburg Leader Limited
P.O. Box 891, Morrisburg, Ontario K0C 1X0
Telephone (613) 543-2987 or 543-3611
Fax: (613) 543-3643

Sam Laurin, Editor Terry Laurin, Production Mgr.
Mike Laurin, Advertising Sales

Publications Mail Registration No. 08966

YEARLY SUBSCRIPTION RATES
$28.00 per year in Canada
$74.00 per year U.S.A. & Foreign
SUBSCRIPTION PRICES SUBJECT TO G.S.T.

VERIFIED CIRCULATION PAID

ADVERTISING DEADLINES
Display – 4:30 p.m. Mondays • Classified – 12 Noon Tuesdays

H S Research benefits all of us

The Heart and Stroke Foundation of Ontario is a community-based volunteer organization whose mission is to reduce the risk of premature death and disability from heart disease and stroke by raising funds for research and health promotion.

Funding of heart and stroke research brings many benefits to everyone. Canadians are the first to benefit from new procedures and treatments, often years in advance of other regions. Medications and techniques associated with discoveries can be sold to other markets, with huge economic benefits. Top medical talent can be attracted and retained, to train the next generation of physicians and researchers, and to set standards of excellence for medical care.

This past year was a remarkable one for the Heart and Stroke Foundation.Province-wide, the Foundation achieved record gross revenues of $67.1 million, representing a 14 per cent increase in revenues over the previous year. The Dundas County chapter contributed to this success story, raising a total of $42,700 in the person to person campaign.

One initiative receiving funding since 1997 is the $2 million Endowed Research Chair, representing the highest level of support available from the Heart and Stroke Foundation, awarded to scientists who have achieved international recognition for their work. Dr. Marlene Rabinovitch of the Hospital for Sick Children was among the first recipients and is working to bring two major experimental developments, closer to use on human patients. The first is a gene transfer therapy to treat children who have congenital heart defects before they're born. It is hoped the development of this new treatment will enable children to undergo only a single operation when they're several months old, instead of multiple operations in their first week of life. The second is a treatment to reverse the effects of pulmonary hypertension, or high blood pressure in the lungs. This condition is common in children with heart defects, but many adults have also experienced this potentially fatal condition.

In order to adapt to dramatic changes in the health care marketplace, the Foundation has decided to embark on an innovative five year strategic planning project called Project Pegasus. President Rick Gallop has announced the principal recommendations in the plan are to ensure researchers receive funding that matches today's escalating research costs, to increase funding for, and encourage interest in larger size projects, and move toward increasing duration of funding and encourage development of multi-centre program/group grants.

In health promotion, the Foundation aims to increase advocacy efforts to establish public policy, like pushing for better tobacco control legislation at the municipal level and for daily physical activity in Ontario schools. Another recommendation is to improve the reach and impact of relevant information to patients and people who want to lead more heart and stroke free healthy lives.

Other aims include enhancement of educational programming for health care professionals, and raising the public's level of awareness about signs of stroke. The Foundation has made significant progress in raising awareness among women that heart and stroke is a number one health threat. A survey in 1999 revealed that women are aware that heart and stroke are a serious health threat for them, reflecting a nine per cent increase from four years ago.

The second phase of the five year plan is to generate the financial resources to deliver these objectives. Task forces are working on strategies to achieve a net increment of $10 million over the next five years. If successful, the Foundation will raise gross revenues of $100 million per year by 2004, creating a challenging goal for the new millennium. *(Ont. H & S Foundation)*



George Meikle Residence on Lakeshore Drive, Morrisburg, December 1912

The Leader's Blast from the Past

Compiled from The Leader's files by Bonnie McNairn



1990

Pictured on the front page of the January 31, issue were Morrisburg Reeve Bill Dillabough and South Dundas Heart and Stroke chair Marg Reynolds as they prepared to hoist a flag at the War Monument in Morrisburg. The ceremony marked the opening of the February Heart and Stroke Campaign.

An Air-Rock Drilling Co. truck was photographed completing well digging tests for local contractor, Brian Baker who planned to develop his 244 acre parcel of land just west of Morrisburg on Highway 2.

The team of Russell Cameron, Allen Casselman, Tom Dawley and Brian McNairn defeated the John Gummeson team to win the Morrisburg Legion Open Dart Tournament.

Ken Fryer, Al Herriman, Lyle Hess and Arnold Shaver claimed two wins and the Hugh Hutchison Memorial bonspiel at the Morrisburg Curling Club in conjunction with Robbie Burns day.

Local figure skater, Melanie Warren, was pictured with Susan Brister who had opened a figure skating store, Skate Ontario Boutique, on Fifth Street.

In just a little over a week, the Red and White Store in Iroquois owned by Yvette and Norm Rolland, had been broken into twice. In both break-ins, a quantity of cigarettes had been taken.

John Barrett-Hamilton, general manager of Huronia Historical Parks in Midland/Penetanguishene was appointed temporary general manager of the St. Lawrence Parks Commission. He was replacing Robert Mitton.

Two new signs were installed at Seaway Valley Pharmacy, reflecting the plaza's recent renovations.

1980

The January 30, issue reported over 300 children were provided hot dogs and drinks, along with sleigh rides at the Morrisburg Waterfront park. The annual bonfire and night activities were part of the Lions Club winter carnival.

The famed location of the site of the world's first McIntosh red apple tree at Dundela was soon to be under a reconstruction project which would see it restored to the mid 1800s period. Owner Dave Jones had every intention of pursuing the possibility of recreating the farm to its natural form and period, when the apple was discovered. The farm covered 50 acres and had been out of the McIntosh family only a few years. Although large portions of the original property had been sold off, the original home site and one small orchard remained. Also on the property was the original foundation of the first McIntosh home, a log cabin, the McIntosh family cemetery and monument where the famous McIntosh apple tree grew. Jones was particularly concerned with five trees which were offshoots of the original tree.

Jim Chan was named outstanding sportsman of 1979 at the annual Morrisburg and District Fish and Game banquet.

After preaching his farewell sermon to a capacity congregation at Knox Presbyterian Church, Sunday January 27, Dr. Lloyd MacLellan officially concluded his career in the ministry.

1970

The January 30, issue reported Cameron Dillabough had an unusual experience when he ran over a wolf on his way to work at Seaway Chemicals. Several wolf sitings had been reported in the district.

1960

The January 29, issue reported Morrisburg Recreation was seeking financial donations to cover an increase in their costs due to having to rent ice this year. In the previous year, the association had received a $250 grant from town council. The overall cost of hockey was $200, and summer recreation costs were $75. The Community Centre Board reported it had raised $20,000 towards the building of the new arena.

The Morrisburg Juveniles had a big week, defeating Winchester 5 - 1. Robert Gillard led the Morrisburg scoring with three goals, and Jimmy Ball and Gary Strader added singles.

– continued on Page 5

Seen 'n heard Around The Town

Again this year congratulations go out to the members of the Quebec senior ladies curling team for their championship win. Of special interest to this area is the fact that one member of the team, Mary Anne Robertson is a native of Morrisburg. Of even bigger interest here at The Leader, is that she is big sister to Terry, Sam and Mike and of course the rest of the Laurin clan. Mary Anne is a member of the Agnes Charette rink which won their third Canadian senior women's curling title in the last four years on Sunday. They did this by posting a 4 - 3 win over Saskatchewan's Nancy Kerr. Other members of the rink include Martha Don and Lois Baines. The rink now heads to Scotland for the World Senior Championships.

•••

Also last week, the area was represented by Allen Chung at the Canadian Figure Skating Championships in Calgary. Allen finished just out of the medals in fourth place. Our congratulations go out to him for a job well done, and the great representation he provided the local figure skating club and the community. It has taken a lot of hard work for Allen to reach this plateau, and he has every reason to be proud.

•••

Our apologies have to go out to figure skater Laura Baker. In last week's photo of Laura, and her coach, Allison Scott, we identified Laura as the person seated on the left. It would be nice to blame this mistake on just about anything we can think of, but since we sat at the computer with the photo right in front of us while doing the cutline that's kind of hard to do.

•••

Just in on the wire is the news that Morrisburg Public School teacher Gary O'Neil celebrates his 50th birthday this week. Here at The Leader, a fellow golfer sends his best wishes and suggests that now Gary will be able to shoot his age.

Oh yeah! It's that time again. It's February 2, and it's Groundhog Day. That's right. By the time you read this paper today, you'll probably already know if we are in for another six weeks of winter, or if it's all over. Actually it's been a good winter if you're not into snowmobiling or skiing. Except for the recent cold snap, there hasn't been much winter, and definitely not much snow. Groundhog Day is a day all Canadians look forward to, but in a country of vastly differing opinions, it can be dangerous to the brave little harbinger whose prediction almost certainly will not please everyone. At any rate we were happy to learn that the late Wiarton Willie, who died last year, just two days before he was to make his prediction, has been replaced by two young albino groundhogs from Ottawa.

•••

Seaway High Principal, Larry Poirier has asked us to announce the school council meeting has been rescheduled to February 8, from the 10th.

The Leader's

Blast from the Past

– *continued from page 4*

1950

The February 3, 1950 issue reported the Morrisburg Juniors were setting a blistering pace in the St. Lawrence Jr. Hockey League. This week they rang the bell for a sixth win over Cardinal 10-4. Cy Miller led the scoring with three goals, Bev Hutt and Bernie Lynch had two each, and West Stitt, Bill Dillabough and Rae Casselman scored singles.

Mr. and Mrs. Charles Loucks of Williamsburg were celebrating their 57th wedding anniversary and Sanford Herriman his 90th birthday. Numerous friends and relatives gathered to honor Mr. and Mrs. Lyle Hess on their recent marriage.

Wilson's Rexall Drug Store was advertising Vigorine, men's pep tonic, which promised to restore men's youthful vitality. Tonic for a 15 day trial cost $1.

1940

Headlines in the February 2, issue read Challies Leads Fight for Two Stage Development. Opposition members, headed by George H. Challies, were reported to be planning to attack the proposal which was awaiting signature of the Canadian and U.S. governments. Ontario had to pass legislation enabling the province to participate in the mammoth scheme, and it was when this legislation appeared before the House that the opposition was slated to develop. While the opposition members were in favor of the project in a general way, their objection was based on the present agreement which called for the one stage plan. Under the one stage plan, it was claimed nearly 30,000 acres of highly developed farm land in eastern Ontario would be inundated by the raising of the level of the St. Lawrence River between Prescott and Cornwall. The single stage plan was favored by the U.S. government. "Not only parts of Iroquois and Morrisburg will be flooded," said Challies, "but Aultsville, Dickenson Landing, Farren's Points, Louisville Landing, Moullinette and other centers would also suffer." It was said the two stage development would prevent most of the flooding.

Led by a three goal performance from Bunny Devaul, the Morrisburg Juniors defeated Prescott 5 - 3. Also scoring for Morrisburg were Bill Coons and Gamble.

Letters had been received from Grant Salmon, formerly of Morrisburg, who was in England with the 1st Division. Private Salmon, who was one of the few local boys to go overseas with the 1st Division, had enlisted with a machine gun unit of the Toronto Scottish. Pte. Salmon reported he was getting used to the damp raw cold, and when on leave he had visited many interesting places in London.

MONEY MATTERS

Take Charge Of Your Finances

(NAPS)—No matter what time of year it is, smart consumers are always looking for ways to get the most value for their money. It's a combination of activities and resources that ultimately brings the best results. Good planning and a solid budget are always important—combine that with new tools to ease money management and new resources like the Internet, and you can give new meaning to saving money, time and energy.

Financial fitness may be easier than you think. Keeping a few simple tips in mind may help you to find the best deals, maximize your savings and keep your budget under control:

Stick to Basics. The first step in establishing a healthy financial future is setting up a budget you can live by. It's important to set priorities and distinguish between what you really need versus what you want. A good place to begin is by making a thorough list of your monthly expenses, including mortgage, utilities, groceries, credit card payments, etc. Designing a plan that is realistic is the key to being able to stick with it.

Cents and Sensibility. Living economically doesn't mean you can't buy some of the things you want. It does mean that you want to put your money to work for you in the best possible way. Once your budget is in place, planning ahead for larger expenses like family vacations, home improvements or summer camp for the kids will go a long way in managing your expenses. Do research, comparison shop, talk to friends and family. Also, there are many places to shop these days, from department and factory-outlet stores to warehouse clubs and the Internet. Try them all.

Be Resourceful. More companies than ever are now online. You can check with companies you do business with regularly including utilities, banks and credit card companies to find out if there is a web site available for customers who want to check accounts, make inquiries, payments or access other information online. This can help you get organized and stay on top of your finances. Also, there are many software programs available on the market that can help you set up and manage budgets. Check with your bank or credit card company to see what they offer.

Look for Extra Values. Using a charge or credit card to pay for your purchases can be a valuable tool for tracking expenses and adding value to your money. For example, many charge and credit cards often provide benefits that will protect your purchases against damage and theft and extend manufacturers warranties. American Express provides *Purchase Protection*, *Buyer's Assurance* and *Return Protection* on many of its charge and credit cards, at no extra cost. To find out more about these programs, visit the American Express website at *www.americanexpress.com*—or call your credit card company.

Rewarding Experiences. Spending money can be a rewarding experience—literally! If you're using a charge or credit card, you can get something back for your spending by choosing a card that offers a rewards program, i.e. points or miles for dollars spent. There's a wide variety of programs and options available with rewards ranging from frequent flyer miles and hotel and car rental points to retail rewards. Check with your card company to see if they offer a rewards program.

You can do it! Remember, managing your budget can be as simple as 1-2-3: 1. Don't procrastinate; 2. Stick with it; and 3. Be resourceful.

Tips To Profit From

- Prioritize expenses. Sort out what you need and what you want.
- Plan (and save) ahead for major expenses.
- Take advantage of online services and free software for help in keeping track of expenses.
- Use charge or credit cards that offer purchase protection, to get more value for your money.
- Choose charge or credit cards that offer rewards programs.
- Now is the best time to start getting finances in order.

"Do Unto Others"

From A Biblical Perspective



Rev. Duncan Perry

In trying to keep up with what is happening in the news this past week I have noticed that Canadians are involved in what may be their favorite past-time again. It seems to me that hockey is no longer our number one past-time. Over the years it has slipped to number two with bashing the government taking first place. The funny thing about it is no matter which party sits in majority, the bashing continues. The latest cause for national interest is the billions of dollars the media says is missing.

I do not condone dishonesty, nor am I in favor of shoddy workmanship, but I believe it is time someone tried to help us get a proper perspective on this whole situation. In the first place, the media has been misleading, to say the least. The Honorable member who brought this whole thing to light is to be commended. She has in fact, stated that indeed the money is not missing, rather there have been some very poor accounting practices to document where the money has gone and if it has been properly dispersed. That, I believe, sheds a new light on the subject. Again, let me say that I do not approve of poor work habits, but it seems to me that this person is trying to bring some order out of the chaos that existed before she became responsible for this particular portfolio.

You know there is a biblical perspective to all of this. First, when we are criticizing the government we need to ask ourselves if we are always honest in everything. What I mean is this, how often have you had your vehicle serviced and the work that needed to be done took about ten minutes to do but the manual stated that it was a thirty minute job. Or who of us hasn't taken more time at the water cooler than was necessary because we wanted to catch up on the latest bit of gossip circulating around the office. Then, there are those who help themselves to pens, pencils, etc., that belong to their employer, thinking that no one will notice. Maybe you have a business and have charged a certain amount to do a particular job where you know it was higher than it should be. I am not making any concrete accusations, merely stating what I have learned in my fifty plus years of living. The point that I am making is, we all do things that really should not be done or what we could have done better. It may not be a billion dollars but dishonesty or poor work habits do not have a price tag.

In Matthew 7:3, Jesus makes this whole thing clear for us. He says, "why do you look at the speck of sawdust in your brother's eye and pay no attention to the plank in your own eye?" Jesus is telling us to be sure that we have done an honest evaluation of our own lives before we accuse others. What it comes down to, is this. If we would live God's way and pray for each other, we would have none of this kind of thing happening. The final point then is, do it God's way and everyone will be better off.

knock knock who's there?

The Heart and Stroke Foundation!
Please give generously during June, Stroke Month

HEART AND STROKE FOUNDATION

Improving your odds against Canada's #1 killer

LIQUIDATION SALE

Thursday, February 3, 2000 9 a.m. to 5 p.m.
Friday, February 4, 9 a.m. to 5 p.m.

RIDEAU AUCTIONS INC.
CORNER OF HIGHWAY 31 & HIGHWAY 43
WINCHESTER, ONTARIO

Comforters; sheet sets; bed sheets; baby sleepers; children clothes & accessories; housewares (toaster ovens, coffee makers, blenders, toasters, microwaves, etc. . . .); radios; irons; CD players; Mini Cassette players; razors; hardware; large quantity of computer games & accessories; Play station; CD's, etc. . . .

DISCOUNTS UP TO 75% OFF
TERMS: Cash, Interact, Visa, MasterCard

RIDEAU AUCTIONS INC.
CORNER OF HIGHWAY 31 & HIGHWAY 43
WINCHESTER, ONTARIO
TEL: 613-774-2735
rideauauctions.com

LOOK FORWARD TO WEATHER WARNINGS

2000 EXPLORER 2-DR SPORT 4X4

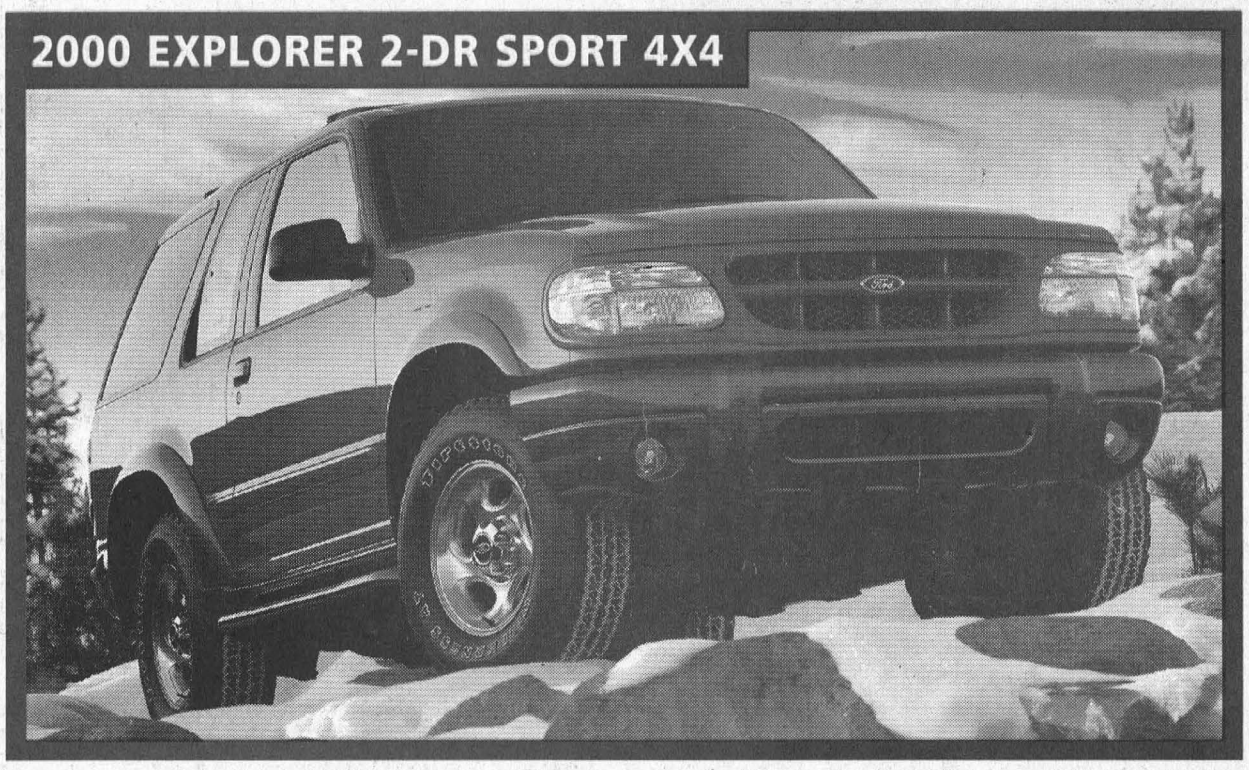

$319* 36 MONTH LEASE
$4,495 Down Payment Plus $815 Freight and $375 Security Deposit
INCLUDES VALUE-ADDED PREMIUM SPORT GROUP

WE HAVE THE RIGHT LEASE PAYMENT FOR YOU
EXPLORER 2-DOOR SPORT
Based on 4.9% annual interest rate over 36 months

Monthly Payment	Down Payment or Equivalent Trade	Security Deposit	Freight	Due on Signing
$319	$4,495	$375	$815	$6,004
$379	$2,495	$450	$815	$4,139
$453	$0	$525	$815	$1,793

First Month's Payment Required. $0.08/km charge over 60,000 km for 36 months. $18,920.00 Optional Buyback. Applicable Taxes, Licence, Insurance and Administration Fees Extra.

PREMIUM SPORT GROUP INCLUDES:
• 16" Aluminum Wheels • Fog Lamps • Platinum Front and Rear Bumpers • Side Step Bars • Wheellip Mouldings
STANDARD FEATURES INCLUDE: • 4.0L 210hp V6 Engine • Anti-lock Brakes • AM/FM Cassette with CD • Remote Keyless Entry • 5-Speed Automatic with Overdrive • Speed Control • Leather Wrapped Tilt Wheel • Air Conditioning

2000 EXPLORER 4-DR XLS SPORT 4X4

$379* 36 MONTH LEASE
$4,495 Down Payment Plus $815 Freight and $450 Security Deposit

WE HAVE THE RIGHT LEASE PAYMENT FOR YOU
EXPLORER 4-DOOR XLS
Based on 3.9% annual interest rate over 36 months

Monthly Payment	Down Payment or Equivalent Trade	Security Deposit	Freight	Due on Signing
$379	$4,495	$450	$815	$6,139
$438	$2,495	$525	$815	$4,273
$511	$0	$600	$815	$1,926

First Month's Payment Required. $0.08/km charge over 60,000 km for 36 months. $20,682.00 Optional Buyback. Applicable Taxes, Licence, Insurance and Administration Fees Extra.



• 4.0L 210hp V6 Engine • Air Conditioning • Anti-lock Brakes • 5-Speed Automatic with Overdrive • Remote Keyless Entry
SPORT GROUP INCLUDES: • AM/FM Stereo with CD • Side Step Bars • Fog Lamps • Wheellip Mouldings • 15" Chrome Wheels

Ford

www.ford.ca/offers

YOUR ONTARIO FORD DEALERS.

WISE BUYERS READ THE LEGAL COPY: *Lease a new 2000 Explorer 2-Door Sport 4x4/Explorer 4-Door XLS 4x4, from Ford Credit to qualified retail lessees, on approved credit. Total Explorer 2-Door lease obligation is $15,979/$16,139/$16,308. Total Explorer 4-Door lease obligation is $18,139/$18,263/$18,396. Dealer may lease for less. Some conditions apply. Offers may change without notice. Limited time offers. See dealer for details. Ontario FDA, P.O. Box 2000, Oakville, Ontario L6J 5E4

Snowmobilers concerned over possible bridge closures

by Catherine Thompson
Leader staff

WILLIAMSBURG—Snowmobilers are concerned over South Dundas Township's proposal to shut down three bridges, Kevin Whitteker, member of the South Dundas Club told Council.

"We want to be sure we're represented, we want to be involved in the decision. Snowmobiling is very important to the Township," he said.

Whitteker is trail groomer for the South Dundas Club, and a member of the Nationvalley Snowmobile Association. NVSA takes in seven clubs and boasts a membership of 9,030 although this can go up to 1,000 during good weather conditions.

The Association has 400 to 500 km in snowmobile trails in the area, and 40 per cent are on road allowances.

"The hub of the system is the road allowance. Without them the trail system is in shambles," Whitteker told Council. The bridges in the area include some that are 75 to 100 years old, and closed allowances and bridges will interfere with their routes.

This area's trail system hooks up with Quebec and Manitoba trail system, and snowmobilers "can drive all the way from here to the Manitoba border on trails signed with restaurants, motels and fuel. There's no problem, just put the saddle bags on the snowmobile and go," said Whitteker.

Whitteker stressed the economic importance of snowmobiling to dealers, restaurants, motels, gas and retail clothing outlets, and spinoffs to the community. Snowmobiling also provides recreation to 1,000 members of the NSVA and to those who come from neighbouring townships.

Snowmobiling doesn't cost the Township as hockey and some other sports do, since the snowmobilers pay for the recreation themselves. In fact, snowmobilers donate to charities, some are involved with Volley for Cancer, help with Snowarama, a fundraiser for Easter Seals and raise money for hockey jerseys. "It doesn't all go back to the snowmobilers," he stated.

Snowmobiling has been around for a long time, since the 1970's, when the trails were started by volunteers, Whitteker pointed out.

Mayor Johnny Whitteker said that if a road was closed and a bridge was closed by a gate and lock, a key could be given to the club, and the club could assume responsibility for portions of bridges.

"We'll notify you before any closure," he said.

Formerly bridges were funded 80 per cent by the provincial government but the funding has dried up. "If one farmer uses a bridge, and it costs a million, we can't afford to build that bridge," Mayor Whitteker said.

Coun. Cam Martel suggested the clubs lend their voice to Council and other groups by writing a letter requesting infrastructure funding to the Minister of Transportation. "That would lend us a big hand," he said.

"If we get money through infrastructure, grant we may not close any bridge," Martel noted

No final decision has been made on bridge closures. In early February, Council is going on another bridge trip to reexamine the bridges corresponding to the engineers pictures of bridges.

Then when and if Council decides bridges should be closed, they will consult with landowners.

Cooking Corner

Tips To Help You

Adding Lemon To Fresh Vegetables Makes For Microwave Magic

(NAPS)—Adding a little lemon can make a big difference when it comes to heightening flavor and lowering calorie content.

Lemon works especially well when vegetables are microwaved. Microwaving fresh vegetables is a fast way to provide flavor-rich veggies with just the right texture. To add extra flavor and zest to your vegetables, you can also microwave some tempting fresh lemon sauces.

Fresh lemons are low-calorie with only five calories per tablespoon of juice and are very low in sodium. They are fat- and cholesterol-free and are high in vitamin C. You may enjoy a squeeze or two of fresh juice to perk up your vegetables. However, if you prefer a zesty lemon herbed sauce, here are some quickie ideas you can do in the microwave.

Lemons can also be warmed up in the microwave to free up the juice. Microwave at High setting (100 percent) power one small lemon for 15 to 30 seconds or one large lemon about 45 seconds. Cut in half crosswise and squeeze out juice on hand or electric juicer. Or, roll a lemon which is at room temperature on the counter top with the palm of your hand and then juice.

To enjoy the varied flavors, textures and nutritional goodness of many fresh vegetables, just cook until crispy tender and add a touch of fresh lemon. Keeping it simple can make it easier to get some of those five fruits and vegetables you need each day for better health.



Cook vegetables until crispy tender and add a little low-calorie lemon flavor.

Tangy Lemon-Sesame Butter

¼ cup butter or margarine
Grated peel and juice of ½ Sunkist lemon
1 tablespoon toasted sesame seed
1 teaspoon sugar
⅛ teaspoon garlic powder (optional)

In 1-cup glass measure, combine all ingredients. Microwave, uncovered, at HIGH (100 percent) power for 30 seconds until butter is partially melted. Stir to melt remaining butter. Makes about ⅓ cup sauce.

Parsley-Dill Butter

¼ cup butter or margarine
Grated peel and juice of ½ Sunkist lemon
1 tablespoon chopped parsley
1 teaspoon chopped fresh dill or ¼ teaspoon dried dill weed

Follow same directions as in Tangy Lemon-Sesame Butter recipe

Low Fat Lemon-Herb Sauce

2 teaspoons cornstarch
½ cup fat free chicken broth
Grated peel and juice of ½ Sunkist lemon
2 teaspoons finely chopped chives, or 1 teaspoon finely chopped favorite fresh herb*

Measure cornstarch into a 4-cup glass measure. Pour in a small amount of chicken broth and stir until cornstarch is completely dissolved. Stir in remaining chicken broth. Cover tightly with microwave wrap. Microwave at HIGH (100 percent) for 1 minute. Remove from oven, uncover and scrape sides and bottom of dish well. Using a whisk, whisk well to dissolve lumps. Stir in grated lemon peel and juice. Recover with wrap, return to oven and microwave for 1 minute. Prick wrap to release steam. Remove from oven and uncover. Serve hot. Makes about ½ cup. 1 tablespoon sauce has four calories and no fat.

***Substitute ¼ to ⅓ teaspoon dried herb, crushed.**

Additional cooking time may be needed for lower than 650-watt microwave ovens.

You could win "Cash For Life"

How would you like to win $1000 a week for the rest of your life? The possibility is now as easy as trip to your local store.

Area lottery outlets are now selling CASH FOR LIFE, the newest game from the Ontario Lottery Corporation (OLC), which offers players the chance to win $1000 a week (net $52,000 a year) for the rest of their life. It's the first provincial lottery in the country to offer the top prize in the form of an annuity.

The game was officially launched January 18, 2000 at a public event at Toronto's Eaton Centre, attended by scores of shoppers who were given the opportunity to sample the new game. Local retailers began selling CASH FOR LIFE the same day. They were all supplied with briefing and educational materials on the new game prior to the official launch by OLC. In addition, local lottery retailers are actively helping market the game with point of sale advertising support.

Test marketing of the CASH FOR LIFE game showed people liked the idea of receiving regular payments for the rest of their life.

"CASH FOR LIFE is designed to enhance the life you have," said Ron D. Barbaro, Chair and Chief Executive Officer of The Ontario Lottery Corporation. "Everyone who reviewed the game thought it was a great opportunity to have all those extras they've always dreamed of, and the time to enjoy them, without dramatically changing their current lifestyle. It's life enhancing. The game's attraction is the dream of what you would do with $1000 a week for life."

"Play Now. Win for life." is the key slogan of this new lottery, which sells for $4 a ticket. CASH FOR LIFE is easy to play and easy to win. Each ticket features three regular play areas and an extra play area. Find three identical prize amounts in the same play area to win that prize. Find three "LIFE" symbols in the same play area to win $1000 a week for life. There is also an "Extra Play" area, where you could uncover a cash prize amount that you would win.

Because of CASH FOR LIFE's unique payment structure, it's a great supplement to other lottery games that feature one large lump sum payment on the grand prize," said Barbaro. "It's a great game."

The top prize of $1000 a week for life is payable as a weekly annuity. Winners can customize their payment schedules and receive an immediate initial payment of $10,000. Based on a minimum of 20 years of payments, the top prize is worth at least $1,040,000.

Tickets are currently on sale at all 10,000 Ontario Lottery retailers. The odds of winning the top prizes are 1:2,000,000 (per run of tickets) with overall odds of winning a prize of 1:2.85.

The Ontario Lottery Corporation (OLC) is a Crown corporation responsible for developing, managing and promoting lottery games in Ontario. More than 96 cents of every lottery dollar flows back into the Ontario economy.

COST EFFICIENT

CALL US TODAY
FOR A FREE ESTIMATE ON

CONTINUOUS FEED COMPUTER FORMS
INVOICES • STATEMENTS • CHEQUES
2, 3 & 4 PART CARBONLESS COMPUTER FORMS

BUSINESS CARDS • LETTERHEADS
ENVELOPES • MENUS • DRAW TICKETS
BROCHURES • FLYERS

CARBONLESS SINGLE FORMS
ALL SIZES 2 PARTS TO 6 PARTS
INVOICES • STATEMENTS • RESTAURANT CHECKS
WORK ORDERS • CONTRACTS • RECEIPTS

The Leader
543-2987 • 543-3611
FAX 543-3643

Business Forms

South Nation approves increased levy

South Nation Conservation's board of directors approved at a meeting January 26, a year 2000 draft budget calling for an increase in levies to 15 member municipalities necessary to maintain operations at the current level.

Even with the increase, SNC spending will be down more than $750,000 compared to last year; estimated expenses for this year are a little over 2.7 million. THe increase will compensate for loss of revenues from provincial and federal government sources as well as from a reduction in surplus and reserve transfers, said SNC General Manager Dennis O'Grady.

"Without it, we'll have to cut some staff, services and projects and we'll be hard pressed to take on extra municipal requests. The status quo is a good deal for the municipalities, for example, in securing and distributing ice storm funding."

O'Grady said government cutbacks totalling 80 per cent during the past five years have made it difficult to continue performing mandated conservation duties in the 3,900 square km South Nation River watershed which extends from the Brockville area to the Ottawa River near Plantagenet. Reduced provincial resources have also put more pressure on SNC field staff.

"We had a build up of reserves which helped make ends meet and we landed some major grants...but a lot of that has dried up. THese days, we're definitely a creature of the municipalities and our role is to implement their priorities." He added SNC's single main source of revenue is the municipal levy which, if finally approval, will total $923,340 this year.

The size of the levy increase varies from municipality to municipality and is based on the amount of the individual contribution. For example, North Dundas will be asked for an additional $15,057, Casselman an additional $3,254, Edwardsburgh Township another $6,027, and the Region of Ottawa-Carleton, by far the largest municipal contributor, an extra $125,828.

Spending priorities this year will be under the broad categories of water quality enhancement and flood management, environmental awareness, river access and fisheries improvement, wetlands and forestry management, and ongoing ice storm rehabilitation.

In a letter to each municipal council, O'Grady offered to explain the draft budget provisions in person. The SNC board is expected to make a final budget decision at it February meeting.

TOWNSHIP OF SOUTH DUNDAS

NOTICE OF THE PASSING OF A ZONING BY-LAW AMENDMENT BY THE CORPORATION OF THE TOWNSHIP OF SOUTH DUNDAS

TAKE NOTICE that the Council of the Corporation of the Township of South Dundas passed By-law No. 2000-10 on the 27th day of January, 2000, under section 34(18) of the Planning Act.

AND TAKE NOTICE that any person or agency may appeal to the Ontario Municipal Board in respect of the By-law, by filing with the clerk of the Corporation of the Township of South Dundas not later than the 17th day of January, 2000, a notice of appeal setting out the objection to the By-law and the reasons in support of the objection. A notice of appeal must include the prescribed fee of $125.00 payable to the Minister of Finance.

Only individuals, corporations and public bodies may appeal a Zoning By-law to the Ontario Municipal Board. A notice of appeal may not be filed by an unincorporated association or group. However, a notice of appeal may be filed in the name of an individual who is a member of the association or the group on its behalf.

This Zoning By-law Amendment would add a limited (maximum of eight vehicles) amount of vehicle sales as an accessory use in any wrecking yard. This would apply to both of the existing wrecking yard zones (Part of East Common Lot A, Concession 3 and Part of Lot 1, Concession 1, former Township of Matilda) and to any future wrecking yard zones.

No key plan is attached because the changes are only to the text of the By-Law. The complete By-law is available for inspection in my office during regular office hours.

This Zoning By-law Amendment is not related to any Official Plan Amendment.

DATED at the Township of South Dundas this 27th day of January, 2000.

Wilmont E. Horner
Clerk
Township of South Dundas
4296 County Rd. 31
P.O. Box 160
Williamsburg, ON K0C 2H0

Telephone: (613) 535-2673

Kindergarten registration

It's that time of the year again, time for parents to register their children for Kindergarten Programs. Children must be four or five years old before December 31, 2000 to start junior or senior Kindergarten in September 2000. The Upper Canada District School Board offers one of the finest programs in the province according to Superintendent of Education Eleanor Newman.

She says the UCDSB's Kindergarten Program's main objective is ensuring that a child's first experience with the school system is a positive one. The local board is committed to phonemic awareness as research shows it is important. Ms Newman says the basic principle of phonemic awareness is developing a child's ear for language as a basis for literacy. Study after study indicates that a positive first time school experience is a precursor of positive things to come.

Just looking at the faces of the children in the Kindergarten Program you know our teachers are doing a good job. Superintendent Newman says our program is based on learning through play and it works.

You can register your child any time between now and Friday February 11, by calling your local public school. Call now to arrange an appointment. Just a reminder you will need your child's birth certificate, your child's immunization record, and your complete address if your child will be travelling by bus.

Williamsburg Srs. Euchre

WILLIAMSBURG—Winners at the Williamsburg Township Seniors euchre at the Park Lane Senior's Support Centre on Wednesday, January 26, were as follows, on the white cards Glenn Pemberton, Cecil Lee, and Graham Pemberton. On the yellow cards were Graham Hess, Keith Scott, and Dwain Hess.

Winners of the door prizes were Olin Smith and Loretta Crowder, and draw winners were Everett Froats, Zeta Godard, Ruth Casselman, Rae Munroe, and Gladys Kyle.

The next euchre will be held on Wednesday, February 9, and everyone is welcome.

Police File

BREAK AND ENTER

• On January 25, police began an investigation into a break and enter which had occurred in North Dundas Township. During the evening an entry was made into a garage at a private residence located along Limerick Road, which resulted in the theft of a 1996 Toro "Wheel Horse" garden tractor, 269H, red in colour. Const J. Cyr is investigating this incident.

• On January 29, police received a report of a break and enter which had occurred in the Morewood area of North Dundas Township. Overnight on January 28-29, a forced entry had been made into a private residence on Alyssa Crescent, which resulted in the theft of home entertainment items. Const. S. Roy is investigating this incident.

THEFT

• On January 28, police received a report of a theft which had occurred in the Morrisburg of South Dundas Township. Between January 26-28, an attempt was made to steal a 2000 Yamaha SRX, from a residence along Steward Drive in Morrisburg. Unable to take the snowmobile, thieves made off with a "Bender Can" high performance exhaust from the vehicle. Approximately $200 damage was sustained to the snowmobile during this incident. Const A. Kahn is investigating.

HIT AND RUN COLLISION - WITNESSES SOUGHT

• O.P.P. are investigating a fail to remain collision, which had taken place at the Iroquois Shopping Mall on the afternoon of January 23. At approximately 2:00 p.m. a 1996 GMC Jimmy, red in colour, was parked at the mall, when it was struck by another vehicle which then left the scene. Damage was sustained by the Jimmy in the area of the rear quarter panel, bumper and taillight. Anyone who may have information relating to this collision is asked to contact the Morrisburg detachment of the S.D.& G. O.P.P. at 543-2949 for the attention of Const. H. Blokland.

WINTER SAFETY

• With a few months of winter still to go, the changing weather does present some concern for fishing and snowmobile enthusiasts who use our local rivers. In an attempt to reduce the tragedies on our waters the Ontario Snowmobile Safety Committee released guidelines for the recommended minimum thickness for the use of "new clear hard ice". A minimum of 10 cm (4") is recommended to ice fishing, walking or cross country skiing, 12 cm (5") for one snowmobile or ATV, and 20-30 cm (8"-12") for a car or small pick up truck. These recommendations apply to a specific type of ice, and areas of slushy ice, ice that has thawed and refrozen, or near moving water should be avoided. Drowning accounted for 28% of the snowmobile related fatalities during the winter of 1999. More information on ice safety, and rescue is available from the Lifesaving Society at 613-746-5694 in their "Ice Manual". "NO ICE IS WITHOUT SOME RISK".

TRAFFIC UPDATE

• Over the past week police investigated 9 motor vehicle collisions in Dundas County. Other investigations resulted in two 12 hour driver's license suspensions being issued, the seizure of one radar warning device, and the apprehension of 4 suspended drivers.

This brings the January totals to 58 motor vehicle collisions in Dundas, 7 charges laid in connection with alcohol related drinking and driving offences, five 12 hour driver's license suspensions being issued, and 12 suspended drivers being apprehended.

CRIME STOPPERS

• This week crime stoppers is asking for your help in solving the theft and damage to vending machines. Local police agencies report that this type of criminal activity is an ongoing problem. We need your information not your name.

CRIME STOPPERS ÉCHEC AU CRIME

Remember: If you have any information relating to this or any other criminal offense, call crime stoppers. If your information leads to an arrest you may be eligible for a cash reward of up to $1,000. We do not have call display, we do not record conversations, you are always anonymous. Call Crime Stoppers at 937-8477 or for long Distance 1-800-265-8477.

Stock up with our 63rd Anniversary Specials



SCHNEIDERS **Red Hots** Regular Wieners, 1 lb. pkg $1.99	SCHNEIDERS **Old Fashion Ham** 5 to 8 lb. average size $3.99 lb.	SCHNEIDERS **Chicken Breasts** Boneless, skinless, 8.8 lb. box $37.95
SCHNEIDERS **1/4 lb. Beef Burgers** Homestyle, 40 per box, 10 lbs. $19.95	SCHNEIDERS **Sausages** Mini Sizzlers, 500 g pkg. $2.49	SCHNEIDERS **Chicken Burgers or Nuggets** 2 lb. box All white meat $7.99
SCHNEIDERS **Sausages** Farmer Style, 11 lb. box $26.50	SCHNEIDERS **Meat Balls** Precooked, 2 lb. box $7.99	SCHNEIDERS **Honey Garlic Wings** 2 lb. box $7.99
SCHNEIDERS **Oktoberfest Sausages** 10 per box 2 lbs. $8.49	SCHNEIDERS **Smoked Sausages** 6.6 lb. box $29.50	SCHNEIDERS **Turkey Breast Roast** Fat Free Deli Sliced $5.99 lb.
SCHNEIDERS **Bologna** Plain or Garlic $2.69 lb.	**FREE DRAW** 1st Prize - Gas Barbecue 2nd Prize - 15-Speed Super Cycle Draw Saturday, February 12	SCHNEIDERS **Chicken Fingerlings** All white meat, 2 lb. box $7.99

FREEZER ORDERS OUR SPECIALTY
Canada Grade A Red Brand Beef Guaranteed
Variety Packages prepared to suit your needs
Prices in effect until Feb. 19
We reserve the right to limit quantities

VARIETY PACKAGE
4 lbs. Schneiders Wieners
4 lbs. Schneiders Boneless Chicken Breasts
4 lbs. Ground Chuck, 85% Lean
4 lbs. Pork Loin Chops
4 lbs. Boneless Top Sirloin Steak
$63.00

SCHNEIDERS

"Taste the difference quality makes."

WHITTEKER MEAT MARKET LTD.
Williamsburg 535-2310
~Since 1937~

DAVID BROWN CONSTRUCTION LTD.
Portable Toilet Rentals
(Daily, Weekly, Monthly)
• Construction Sites - Special Events
• Customer Pick-up Discount
• Modern Polyethylene Units
• Mobile Sanitation Trailers
• Wash Basins

Septic Tank Pumping
Residential • Commercial
Installation Repairs
AFTER HOURS EMERGENCY
930-9502

INGLESIDE • 537-2255 • CORNWALL • 938-2536

The Management and Staff of
Bank of Montreal
wish to extend our sincere congratulations to
ALLEN CHUNG
on his outstanding performance at the
National Figure Skating Championships in Calgary

South Dundas Council Briefs . . .

Decorative Municipal Signs

Council has received an answer from the Ministry of Transportation regarding their request on installation of decorative municipal signing on Hwy. 401 within the Township. The Ministry will allow the Township to install one municipal landscape display in each direction, east or westbound on the highway. The Township may choose one of the following South Dundas, Morrisburg or Iroquois to be identified on the display, but only one name per direction can be used.

The Township' request to include Upper Canada Village and the Iroquois Seaway Locks on the decorative signs will not be allowed, as these are tourist attractions and fall under the TODS program.

Volunteer service awards

The Township is looking at nominating citizens for Ontario's volunteer recognition programs for the year 2000. Categories include Young Volunteers between the ages of 15 and 24, The Ontario Volunteer Service Awards recognizing continuity of service with a group from five to 30 years (two or more years for young volunteers) and the Outstanding Achievements Awards for Voluntarism in Ontario, recognizing volunteer work of a superlative calibre by individuals, groups or businesses. No names of suggested candidates are being released at the present.

Reduction to dog license fees

Council has appointed Carole Froats and Alfred Hutt to collect dog license fees. Kevin Casselman continues to operate the dog pound. The Township is looking at a suggestion from the Eastern Ontario Health Unit that municipalities could help prevent the potential spread of rabies by requiring dog owners to show proof of rabies immunization when issuing license tags. The licenses could be cheaper for dogs who have been immunized. The suggestion will be taken into consideration for the year 2001, as it is too late for this year.

Name change for Marina Committee

Council is allowing a name change for the former Iroquois Marina Committee to the Gallop Canal Iroquois Landing Marina Committee. The name change was to avoid confusion with Iroquois Marine Services located on County Road #2. Appointed to the committee are Terry O'Reilly, Ron Kowalchuk, Dick Kropp, Geraldine Fitzsimmons, Bill Ewing, Jack McPartlin, Don Graham.

Zoning amendment

The Township approved an amendment to the zoning bylaw. The bylaw currently allows a wrecking yard, commercial garage and accessory dwelling in any wrecking yard zone. The definition of commercial garage also includes any activities of an automobile service station as defined. Neither includes the retail sales of vehicles, although parts and accessories sales are permitted. The amendment would allow up to eight vehicles to be displayed for sales purposes. This places a cap on the extent of the use in order not to allow the sales activity to become disproportionate to the principal wrecking yard use. Wrecking yards are also subject to site plan control.

Water bylaw on the table

A bylaw to operate and maintain the municipal water systems will be brought back for the next couple of meetings. Council is examining such issues as applications for supply of water from the Township watermains, fees associated with installation of meters, limiting the hours of watering lawns, preventing harmful substances from entering a Town's water system, and other related issues.

Tips On Beating The Winter Blues

(NAPSA)-It can happen to anyone: those winter blues. According to Dr. Norman E. Rosenthal, M.D., author of Winter Blues, an estimated 14 percent of Americans have the winter blues, a seasonal change in mood and behavior that often strikes from November through February.

Those with winter blues experience varying levels of depression and lack of motivation, cheerfulness, energy and productivity during these times more than any other time of the year. Often, harsh weather conditions limit outdoor activities causing "cabin fever," which can further add to the stress.

Researchers surveyed 1,000 adults nationwide to find out what makes Americans feel blue. The survey asked adults what they dislike most about the holidays being over. More than one-in-three adult Americans (35 percent) said they disliked having less time to spend with friends and family, followed by 26 percent who said spending the winter indoors was the greatest downside. Twelve percent said returning from holiday vacations, nine percent said returning undesirable gifts, and six percent said the lack of social gatherings is most disappointing after the holidays.

Not surprisingly, people living in harsh climates such as the mid-Atlantic and Northeast regions of the United States had the greatest

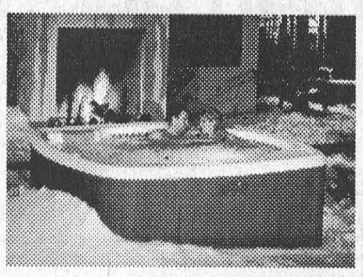

dislike for spending winter indoors. So how do people cope with post-holiday blues and being cooped up indoors?

Researchers at Wirthlin Worldwide asked the same group how they minimize stress and relax after the holidays. The majority of respondents (49 percent) find spending time with friends and family most relaxing. Twenty-three percent prefer participating in outdoor activities, 13 percent favor soaking in a hot bath, followed closely by 12 percent who say simply taking a vacation is most relaxing.

The survey reveals that most Americans cherish quality interaction with family and outdoor activities, both deemed most helpful to alleviate stress and help relax after the holidays.

One way to relax and incorporate family time is to soak in a spa, commonly referred to as a hot tub. A spa can help combat the blues with invigorating relief from "cabin fever" and can be used outdoors year-round. Families and friends can take refuge from the cold in the warm water of a spa while spending more quality time together. A spa is also a great way to re-energize a mind and body turned sluggish from the winter.

Steve Hammock, president of Hot Spring Spas believes a spa is ideal for everyone, not just people suffering from winter blues. "A spa relaxes and relieves sore muscles and joints, alleviates insomnia, eases arthritis pain and reduces tension and stress. In fact, a recent study shows that even diabetes sufferers may benefit from soaking in a spa. Best of all, a spa is like a vacation 365 days a year."

Dr. Rosenthal offers winter blues sufferers these additional helpful tips:

- Turn up the thermostat
- Use electric blankets or drink warm beverages
- Use light boxes to brighten each room
- Decorate with light-colored paint and furniture
- Wear bright-colored clothing
- Exercise and maintain a healthy diet

To learn more about overcoming winter blues, check out books like Winter Blues at your local library or bookstore or search credible online health sites. To obtain additional information about the benefits of spas or to receive a free brochure, visit www.hotspring.com or call (800) 432-6781.

On The Web

(NAPS)—Should you start your own business or stay at your present job? How much do you need to save to retire in style? Need help selecting a destination for your next vacation?



A new Web site offers tips, tools and information for making positive choices in life.

A new Web site helps users make positive choices by providing tips, tools and information. Among the site's most useful features are online quizzes—called Me Meters—that help users address some of life's more challenging questions.

Me Meters, a feature of myprimetime.com, provides simple charts and instant feedback in plain English. They help users address questions such as:

- How happy are you?
- Is it best to buy or lease a car?
- How do you know if you are burned out at work?
- How much money do you need to save for your child's college education?

According to Donald Van de Mark, co-founder of the Web site, it's "a personal trainer for your life."

To learn more, visit the site at www.myprimetime.com

web watch

(NAPS)—For information on getting stamps online, see the website at www.estamp.com/our_service/s_overview.html.

For super snacking ideas, visit www.popcorn.org.



For information on help for asbestos victims, call 1-888-411-LAWS or write to Weitz and Luxenberg, 180 Maiden Lane, New York, New York 10038. The Web site is www.weitzlux.com.

For hair tips and trends, visit vww.haircuttery.com.

Ready, Willing and Able.

NO SURPRISE PRICING

Chevrolet Cavalier Coupe

CAVALIER COUPE 2000 VALUE PACKAGE
5-SPEED GETRAG TRANSMISSION • AM/FM STEREO WITH CD PLAYER • UPGRADED 15" WHEELS • 2.2 Litre 2200 L4 115 HP Engine • 4-Wheel Anti-Lock Braking System • Next Generation Driver and Front Passenger Air Bags • PASSLock® II Theft-Deterrent System • Full-Folding Rear Seat • Roadside Assistance • Tinted Glass • Rear Spoiler

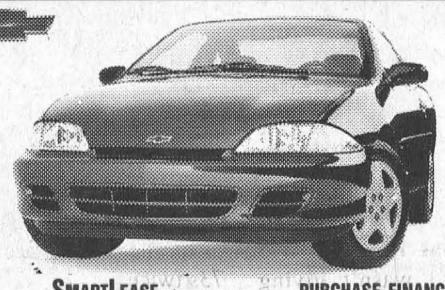

2000 CAVALIER COUPE NO SURPRISE LEASE GUIDE	
MONTHLY PAYMENT (36 mo/60,000 km)	$188 (plus tax)
CASH DOWN (Includes Freight of $710)	$2,250
GAS TAX	$75
PRE-DELIVERY INSPECTION	NO EXTRA CHARGE
PST/GST (Incl. Tax On Payment)	$377
SECURITY DEPOSIT	$300
TOTAL AMOUNT DUE ON DELIVERY	**$3,190**

Licence, P.P.S.A. & Admin. Fees Extra
With $0 down, monthly payment is $253 (plus tax) – $677 due on delivery.

SMARTLEASE **$188** OR PURCHASE FINANCE **1.9%**
WITH 1.9% LEASE RATE UP TO 36 MONTHS. UP TO 48 MONTHS.

CASH PURCHASE PRICE OR **$15,608**▼
INCLUDES FREIGHT OF $710.
(Licence, Insurance and Taxes extra.)

Chevrolet Venture

FEATURES:
Venture has the Best Fuel Economy in its class† • 3.4 Litre 3400 185 HP V6 Engine • 4-Speed Automatic Transmission • 4-Wheel ABS • Next Generation Driver/Front Passenger Front and Side Air Bags • Dual Sliding Doors with Child-Security Door Locks • Power Door Locks • 7-Passenger Seat Configuration with Flip and Fold Seating • Air Conditioning



★★★★★
FIVE STAR SAFETY RATING
Chevy Venture is the first vehicle* ever to earn 5 stars (the top safety rating) for both driver and rear-seat passenger in side-impact testing**.

2000 CHEVY VENTURE NO SURPRISE LEASE GUIDE	
MONTHLY PAYMENT (36 mo/60,000 km)	$238 (plus tax)
CASH DOWN (Includes Freight of $915 and Air Tax of $100)	$3,920
GAS TAX	NOT APPLICABLE
PRE-DELIVERY INSPECTION	NO EXTRA CHARGE
PST/GST (Incl. Tax On Payment)	$624
SECURITY DEPOSIT	$300
TOTAL AMOUNT DUE ON DELIVERY	**$5,082**

Licence, P.P.S.A. & Admin. Fees Extra
With $0 down, monthly payment is $352 (plus tax) – $830 due on delivery.

SMARTLEASE **$238** OR PURCHASE FINANCE **1.9%**
PER MONTH/36 MONTHS. UP TO 48 MONTHS.

CASH PURCHASE PRICE OR **$22,998**▼
INCLUDES FREIGHT OF $915 AND AIR TAX OF $100.
(Licence, Insurance and Taxes extra.)

Chevrolet Malibu

FEATURES:
3.1 Litre 170 HP V6 Engine • 4-Speed Automatic Transmission with Overdrive • 4-Wheel ABS • Next Generation Driver and Front Passenger Air Bags • PASSLock® Theft-Deterrent System • AM/FM Stereo with CD Player • Tilt-Wheel™ Steering • Air Conditioning • 166,000 km Between Tune-ups



2000 CHEVROLET MALIBU NO SURPRISE LEASE GUIDE	
MONTHLY PAYMENT (36 mo/60,000 km)	$268 (plus tax)
CASH DOWN (Includes Freight of $750 and Air Tax of $100)	$3,500
GAS TAX	$75
PRE-DELIVERY INSPECTION	NO EXTRA CHARGE
PST/GST (Incl. Tax On Payment)	$576
SECURITY DEPOSIT	$325
TOTAL AMOUNT DUE ON DELIVERY	**$4,744**

Licence, P.P.S.A. & Admin. Fees Extra
With $0 down, monthly payment is $372 (plus tax) – $964 due on delivery.

SMARTLEASE **$268** PER MONTH/36 MONTHS. PURCHASE FINANCE **2.9%** UP TO 48 MONTHS.

PURCHASE PRICE **$22,588**
INCLUDES FREIGHT OF $750 AND AIR TAX OF $100.
(Licence, Insurance and Taxes extra.)

Chevy Blazer 2-Door 4x4

FEATURES:
Vortec 4300 190 HP V6 Engine • 4-Speed Automatic Transmission • 4-Wheel Disc Brakes with ABS • Next Generation Driver and Front Passenger Air Bags • Off-Road Suspension Package • Locking Differential • Power Door Locks/Windows/Mirrors • Tilt-Wheel™ Steering • Cruise Control • Air Conditioning • AM/FM Stereo with CD Player



2000 CHEVY BLAZER 2-DOOR NO SURPRISE LEASE GUIDE	
MONTHLY PAYMENT (36 mo/60,000 km)	$298 (plus tax)
CASH DOWN (Includes Freight of $785 and Air Tax of $100)	$4,950
GAS TAX	$400
PRE-DELIVERY INSPECTION	NO EXTRA CHARGE
PST/GST (Incl. Tax On Payment)	$847
SECURITY DEPOSIT	$350
TOTAL AMOUNT DUE ON DELIVERY	**$6,845**

Licence, P.P.S.A. & Admin. Fees Extra
With $0 down, monthly payment is $445 (plus tax) – $1,497 due on delivery.

SMARTLEASE **$298** PER MONTH/36 MONTHS. PURCHASE FINANCE **1.9%** UP TO 48 MONTHS.

CASH PURCHASE PRICE OR **$29,858**▼
INCLUDES FREIGHT OF $785 AND AIR TAX OF $100.
(Licence, Insurance and Taxes extra.)

Oldsmobile Alero GL Sedan

FEATURES:
2.4 Litre 150 HP Twin Cam Engine • 4-Speed Automatic Transmission • Enhanced Traction System • 4-Wheel Disc Brakes with ABS • Next Generation Driver and Front Passenger Air Bags • PASSLock® Theft-Deterrent System • Power Windows/Door Locks • Remote Keyless Entry • AM/FM Stereo with CD Player • Air Conditioning



2000 ALERO GL SEDAN NO SURPRISE LEASE GUIDE	
MONTHLY PAYMENT (36 mo/60,000 km)	$278 (plus tax)
CASH DOWN (Includes Freight of $750 and Air Tax of $100)	$3,500
GAS TAX	$75
PRE-DELIVERY INSPECTION	NO EXTRA CHARGE
PST/GST (Incl. Tax On Payment)	$578
SECURITY DEPOSIT	$325
TOTAL AMOUNT DUE ON DELIVERY	**$4,756**

Licence, P.P.S.A. & Admin. Fees Extra

SMARTLEASE **$278** PER MONTH/36 MONTHS. PURCHASE FINANCE **2.9%** UP TO 48 MONTHS.

PURCHASE PRICE **$23,508**
INCLUDES FREIGHT OF $750 AND AIR TAX OF $100.
(Licence, Insurance and Taxes extra.)

Chevy Silverado Regular Cab

FEATURES:
Vortec 4300 200 HP V6 Engine • 4-Speed Automatic Transmission with Overdrive and Tow/Haul Mode • 4-Wheel Disc Brakes with ABS • Full Instrumentation including: Tachometer, Engine Hour Meter and Driver Message Centre • 40/20/40 Split Front Seat with Custom Cloth Trim • Air Conditioning with Interior Filtration System • Tilt-Wheel™ Steering

"2000 CARGUIDE BEST BUY AWARD"‡



2000 CHEVY SILVERADO V6 REG. CAB NO SURPRISE LEASE GUIDE	
MONTHLY PAYMENT (36 mo/60,000 km)	$288 (plus tax)
CASH DOWN (Includes Freight of $960 and Air Tax of $100)	$3,250
GAS TAX	NOT APPLICABLE
PRE-DELIVERY INSPECTION	NO EXTRA CHARGE
PST/GST (Incl. Tax On Payment)	$531
SECURITY DEPOSIT	$350
TOTAL AMOUNT DUE ON DELIVERY	**$4,419**

Licence, P.P.S.A. & Admin. Fees Extra
With $0 down, monthly payment is $387 (plus tax) – $895 due on delivery.

SMARTLEASE **$288** PER MONTH/36 MONTHS. PURCHASE FINANCE **2.9%** UP TO 48 MONTHS.

CASH PURCHASE PRICE OR **$23,578**▼
INCLUDES FREIGHT OF $960 AND AIR TAX OF $100.
(Licence, Insurance and Taxes extra.)

OUR PRICES INCLUDE FREIGHT, AIR TAX AND P.D.I.

For a limited time at your local Chevrolet • Oldsmobile dealers.

We'd like you to know more: Come visit us at your local dealer, on our website at **www.gmcanada.com** or call us at **1-800-GM-DRIVE**. All leases have annual kilometre limit of 20,000 km, $0.12 per excess kilometre. PST, GST, licence and insurance extra. All leases have an annual cost of borrowing of 1.9%/4.4%/4.4%/2.9%/4.4%/6.4% per annum for Cavalier Coupe R7Z/Malibu R7Z/Alero GL Sedan R7Z/Venture R7Z/Blazer 2-Door R7Z/Silverado Reg. Cab R7Z. Option to purchase at lease end is $8,218/$11,439/$12,091/$13,473/$19,206/$14,968 (Cavalier Coupe R7Z/Malibu R7Z/Alero GL Sedan R7Z/Venture R7Z/Blazer 2-Door R7Z/Silverado Reg. Cab R7Z) plus applicable taxes. Other lease options available. Financing on approved GMAC credit only. Example: $10,000 at 1.9%/2.9% APR, the monthly payment is $216.52/$220.90 for 48 months. Cost of borrowing is $392.96/$603.20. Total obligation is $10,392.96/$10,603.20. Down payment and/or trade may be required. Monthly payment and cost of borrowing will vary depending on amount borrowed and down payment/trade. ▼The SMARTLEASE monthly payment and the GMAC purchase finance rate are not available with and are not calculated on the "Cash Purchase" price as shown. The difference between the price for the SMARTLEASE/GMAC Purchase Finance offer and the "Cash Purchase" offer is deemed under provincial disclosure laws to be a cost of borrowing, whether or not the same represents actual interest and is required to be expressed as an annual percentage rate of 4.57%/4.77%/4.85%/5.67% (Cavalier Coupe R7Z/Venture R7Z/Blazer 2-Door R7Z/Silverado Reg. Cab R7Z). Offers apply as indicated to new 2000 models of Cavalier Coupe R7Z/Malibu R7Z/Alero GL Sedan R7Z/Venture R7Z/Blazer 2-Door R7Z/Silverado Reg. Cab R7Z equipped as described. Offers apply to qualified retail customers in the Ontario Chevrolet Oldsmobile Dealer Marketing Association area only (excluding Northwestern Ontario). Dealer order or trade may be necessary. Limited time offer which may not be combined with other offers. Dealers are free to set individual prices. See your dealer for conditions or details. *Car or light truck. **Testing conducted by the National Highway Traffic Safety Administration (NHTSA). †Published by Natural Resources Canada, Fuel Economy Guide, 2000. ‡Pickup Category.

www.gmcanada.com

CHEVROLET Oldsmobile GM

Leader Sports

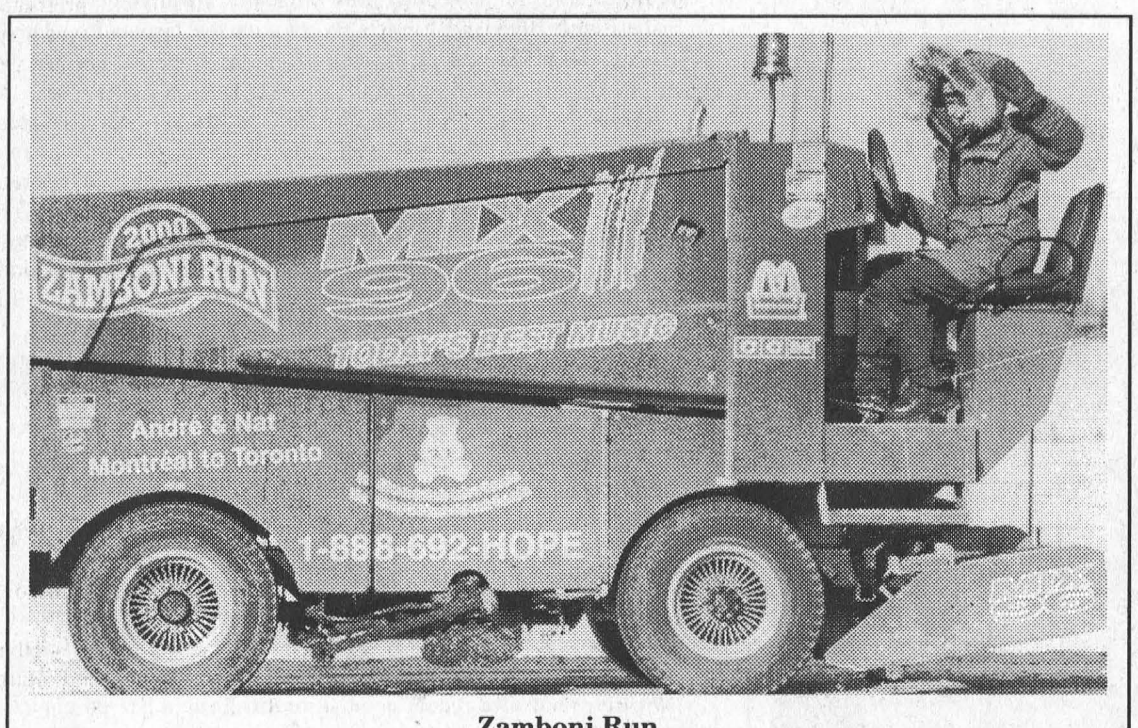

Zamboni Run

The Mix 96/CCM Zamboni Run 2000, passed through Morrisburg about 11:30 a.m. Saturday. Starting from the Molson Centre in Montreal Friday, the Zamboni was driven by radio personalities Andre Maisonneuve and Nat Lauzon, and was expected to arrive in Toronto sometime this Thursday. The purpose of the run is to raise money and create awareness for the Missing Children's Network. The nationwide toll-free 1-888-692-Hope number is displayed on the side of the Zamboni.

McNairn photo

Allen Chung takes 4th at Canadian Championships

CALGARY—Morrisburg's Allen Chung didn't let his eighth place standing after his short program get him down at the Canadian Figure Skating Association championships here last Thursday.

Shaking off the inconsistencies of the judges' marking in his short program, he went to work with his long program to capture a share of fourth place, which was good enough to move him to fourth place overall in the novice men's category.

The novice men's event was won by Shawn Sawyer of New Brunswick who was first in the short program, and held the same position in the long.

Cedric Demers, representing Quebec, was second in the long program, which was good enough to move him from third after the short to second overall and the silver medal.

Also making a big move was Damien Mainprize of Eastern Ontario. He was fifth after the short program, and he tied for fourth with Chung in the long to claim third place overall and the bronze medal.

Chung remained in the medal hunt after his eighth place finish in the short program which required seven specific elements. He skated well in the short program, which was highlighted by one of the few clean combination jumps, a triple toe loop-double toe loop. His only error in the program, was a fall on his double axel.

The judging results in the short program showed major inconsistencies. In required elements his marks ranged widely from 2.8 to 3.6 out of a possible six. They were somewhat higher and closer in presentation from 3.6 to 4.0.

He received placements of fourth, fifth and sixth, but two judges had him ninth, and two others had him 11 and 12th.

Chung's marks were much more consistent in the long, ranging from 3.6 to 4.0 in elements and from 3.5 to 3.9 for presentation. One judge had him in third and two had him at fourth.

Chung becomes the only Morrisburg and District Figure Skating Club skater to ever compete at such a prestigious level.

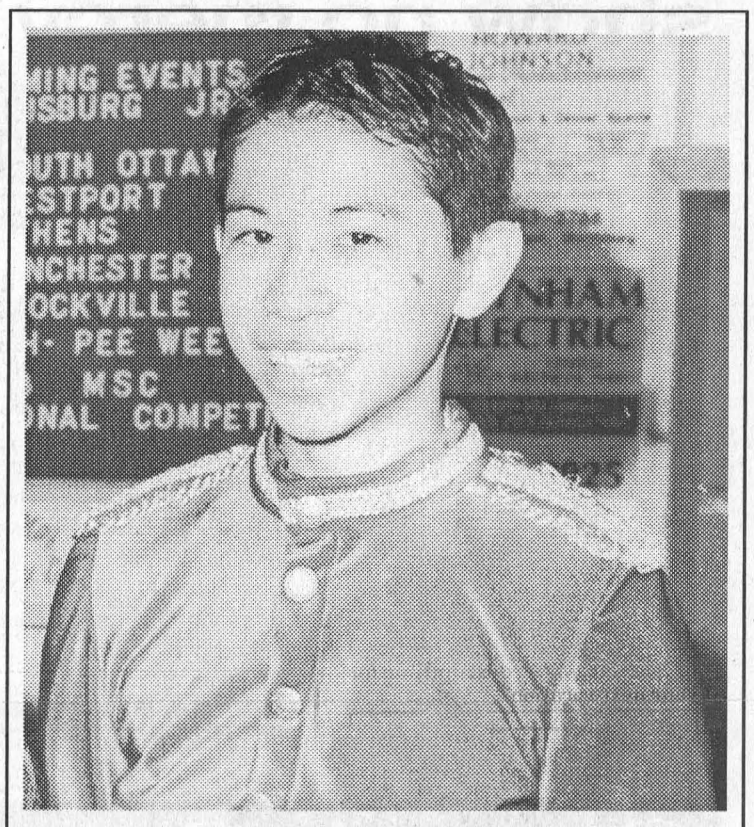

Allen Chung

Lions firmly in fourth

Hawks descend on Lions

MORRISBURG—Remember the Winchester Hawks?

Back a few years ago the Morrisburg Lions would not have taken the Hawks lightly. But that, combined with a determined Hawks' effort and solid goaltending, gave the Hawks a 4 - 3 overtime win against the Lions here Sunday afternoon.

For the division's basement dwelling Hawks, it was only their eighth win of the season, while the Lions salvaged one point for the regulation time tie.

That, combined with a 4 - 1 win over second place Char-Lan Saturday night, puts the Lions solidly in fourth place, five points up on Alexandria and five points back of Akwesasne.

In Williamstown Saturday night the Lions went one up in the first period on a Wayne Garlough goal, assisted by Charles Froment and Daniel Beland.

In the second Beland and Anthony Bilotto assisted Froment for his first of two, and that was followed by an unassisted Chris Proulx counter, giving the Lions a 3 - 0 edge as they headed into the third.

Less than a minute into the final Froment struck, lifting the Lions to a 4 - 0 advantage.

At 10:29 Al Lapierre put the Rebels on the scoreboard, ending Mathieu Blanchard's hope of a shut out.

The Lions scored all of their goals while on the powerplay. The Rebels handled 16 minors, one double minor, a five minute slashing major, a 10 minute misconduct and a game misconduct.

The Lions were assessed 10 minor penalties, a five minute major for checking from behind, a 10 minute misconduct and a game misconduct.

Sunday in Morrisburg, the Hawks drew first blood with a tally from Casey Scobie late in the first period.

Halfway into the second Lions' Charles Froment evened it with help from Jon Chambers and Daniel Beland.

At 3:13 of the third period Anthony Bilotto put the Lions ahead, the assist going to Carson Runions.

That lead held until the second half of the period when, in a span of less than two minutes, the Hawks beat Lions' goalie Kyle Donnan twice to take a 3 - 2 lead.

Shawn Smail kicked it off and Adam Beehler seconded it.

Froment salvaged the tie with just 1:30 left in the game, Beland and Bilotto assisting.

The Lions came on strong in the final minute, but Hawks goalie Barret Brundige wasn't giving anything up.

Less than a minute into the overtime period, Bruce Hamelin gave the Hawks the 4 - 3 overtime win.

The Lions handled nine minor penalties, and the Hawks drew eight. As well, the Hawks had a five minute fighting major and game misconduct, while the Lions had a 10 minute misconduct.

The Lions are now down to six regular season games, and they have a good hold on the fourth and final playoff spot.

In their remaining schedule they meet the first place Kemptville 73s twice.

Coming up this week the Lions host Alexandria Thursday, February 3 at 8:15 p.m. This game was originally scheduled for Friday night, but due to an oldtimer hockey tournament at the Morrisburg Arena it has been backed up to Thursday.

On Sunday, the Lions are on the road to Kemptville for a 7:30 p.m. game.

Junior B Standings

SCOREBOARD

St. Lawrence Division

	GP	W	L	T	Pts
Kemptville	38	29	7	2	61
Char-Lan	39	24	10	5	55
Akwesasne	39	18	16	5	44
Morrisburg	39	18	20	1	39
Alexandria	39	15	22	2	34
Winchester	38	8	29	1	18

Rideau Division

	GP	W	L	T	Pts
Westport	38	25	9	4	55
Gananoque	37	22	14	1	45
Brockville	38	17	18	3	40
South Grenville	39	10	27	2	24
Athens	37	2	33	2	10

Teams losing in overtime or shootout receive one point

Results

Wednesday, Jan. 26–
Athens 1 at Brock. 3
Sth. Grenville 1 at Gan. 4

Friday, Jan. 28—
Athens 2 at Westport 3
Kemptville 5 at Winchester 2
Char-Lan 5 at Alexandria 2

Saturday, Jan 29—
Westport 4 at Sth. Grenville 1
Morrisburg 4 at Char-Lan 1
Alexandria 2 at Akwesasne 3

Sunday, January 30—
Gananoque at Athens - postponed
Akwesasne 3 at Kemptville 6
Winchester 4 at Morrisburg 3 OT

St. Lawrence Scoring Leaders

as of Thurs. Jan 27	G	A	Pts
Charles Froment, Mo.	32	45	77
Daniel Beland, Mo.	31	39	70
Scott Champagne, C.L.	24	28	52
Craig Stanley, Kv.	26	25	51
Sylvain Routhier, Ak.	20	31	51
Troy Patterson, Kv.	22	28	50
Scott Thompson, Ak.	16	29	45
Jason Valcour, Kv.	19	26	45
Ghislain Valade Alex.	22	22	44
Justin Joy, Ak.	22	18	40

Rideau-St. Lawrence Junior B All Star Games — Saturday, February 5, in Athens. Prospects game (players 17 and under) 4:30 p.m. Veterans game (players 18 and over) 7:30 p.m.

All-Star team lineups announced

MORRISBURG—The Morrisburg Junior B Lions will be represented by coach Barry DeGray, manager Ron Casselman and six players at the annual All-Star games at Athens this Saturday.

The Athens Aeros in association with Proctor and Gamble Inc. are hosting the Rideau-St. Lawrence Junior B All-Star games in the Center 76 arena.

The rookie Prospects game is set for 4:30 p.m., and features players 17 years old and younger.

The Veteran All-Star Game will start at 7:30 p.m.

Named to the Prospects lineup, from the Morrisburg Lions are defenceman Anthony Bilotto, forward Paul Dedekker and goalie Mathieu Blanchard.

Barry DeGray and Alexandria's Marc Sauve will be behind the bench for the Veterans' game, and Ron Casselman is the general manager.

The Lions players on the squad include forwards Charles Froment and Daniel Beland, and defenceman Chris Proulx. Stef Champagne was named an alternate forward.

Chubbs Tournament

Law gunning for Outlaws

MORRISBURG—The Law is gunning for the Outlaws at the annual Chubbs hockey tournament here this weekend, says organizer Cam MacLennan.

Last year Brockville Law and the Osgoode Outlaws met in the Open category final, the Outlaws claiming the win.

With the same four teams returning in the open category, MacLennan says there should be lots of good hockey action.

This year's tournament also features two Industrial divisions of five teams each, and a women's division.

"We have teams from Petawawa, Russell, Chesterville and Osnabruck in the industrial," he says. "The women's teams consist of players from the Ottawa and Winchester leagues."

Again this year the tournament is sanctioned by the National Hockey Recreation Association which is sponsored by Labatts.

Along with insurance and some prizes, this means that the top two teams in each division, qualify for a tournament in North York at the Beatrice Ice Gardens.

"We had this last year and a couple of the teams went to the tournament," says MacLennan. "They didn't know what to expect, but I guess it was really great."

This is also the second year for the Chubbs to offer a women's division. "It worked out really well last year. Everyone enjoyed watching them play, and they are very enthusiastic."

The tournament kicks off Friday night at 6 p.m. with four games scheduled. Action starts Saturday and Sunday at 8 a.m., and the finals are set for 2 p.m. Sunday afternoon.

Everyone is welcome, and there is no admittance charge. Refreshments and light food are available.

Sr. team wins 8-0

MORRISBURG—The Morrisburg Senior Men's Hockey team left little doubt about how determined they were to represent this district at the senior games coming up in Collingwood in March.

Morrisburg went to work on Alexandria in the third game of the best of three match here Thursday, to claim the the win 8 - 0.

The game was close throughout the first two periods, Morrisburg holding a narrow 1 - 0 lead on an unassisted first period goal from Ron Alguire

Early in the third they really turned it on, Alguire getting it rolling with two more, the first unassisted and the second with help from Doug Casselman.

Lyle Ellis added a pair, and singles came from Jim Shaw, Ray Byers, Earl Brown.

Les McAllister was between the pipes for the shut out, his second of the series. Morrisburg opened with a 6 - 0 win in Alexandria two weeks ago, and Alexandria evened the series last week after a 1 - 1 tie forced a shoot out.

Lion's Den

Christian Cadieux wears the number three sweater for the Morrisburg Lions, and sees time on both defence and as a forward.

He is 19 years old and a native of Cornwall, where he attended La Citadelle High School. He is currently taking some correspondence courses, and is interested in work in the computer field.

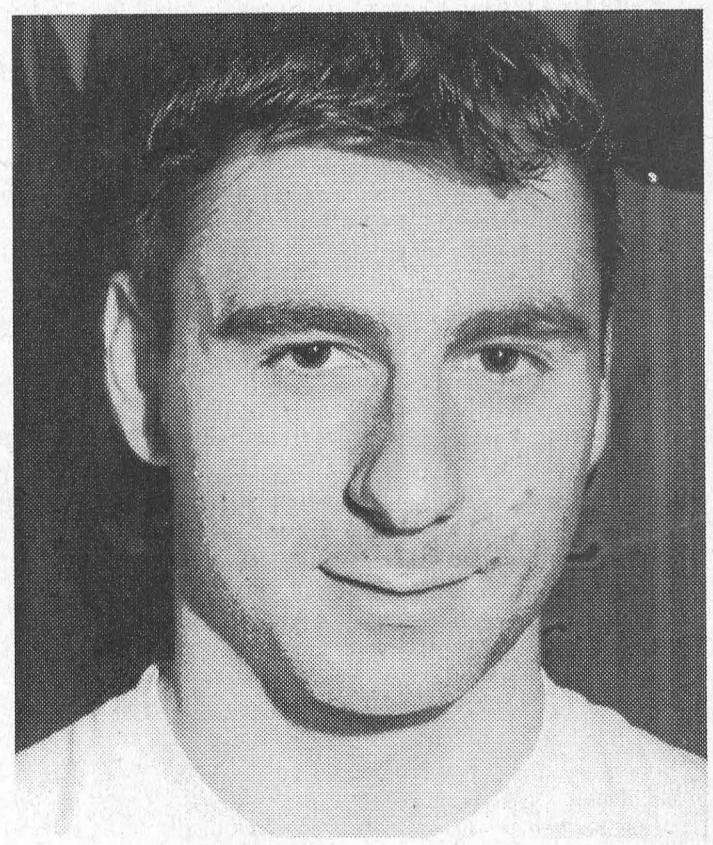

Christian played his minor hockey in the Cornwall minor system, and played AA all the way up through. While still midget age, he made the Alexandria Glens' lineup, after which he played a season with the Cornwall Colts. He was sent down to the Glens, and from there was traded to Morrisburg last year. He played only a few games with the Lions, and then landed a spot with the Pembroke Lumber Kings.

"I really enjoyed the year in Pembroke," he says. "It was fun and a good experience. It was the first time I was billeted."

While playing Junior A hockey he was a defenceman, but this year with the Lions, he has played both defence and forward, "wherever I'm needed".

After hockey, soccer is his favorite sport, but he participated in volleyball and track and field in high school. As a hobby, he has taken up weight training.

As for this season with the Lions, he says it is going all right. "We are doing better now," he says. "We are obviously improving, but we have to start winning consistently. We have the team to do it."

Old hockey legs needed

MORRISBURG—It may not be an aggressive recruitment, but Loyal Brunt is in the business of rounding up more hockey players for his pickup program which runs twice a week here in Morrisburg.

"I've got 35 to 40 names on my list and from that I get 12 to 15 regulars out," he says. "I'm looking for more, especially more local people."

Brunt started the senior hockey program about five years ago, and it runs from10:30 a.m. to noon on Tuesdays and Fridays at the Morrisburg arena.

"I started it five years ago, and actually the first two or three years I considered packing it in," he says claiming he was only getting four or five out per session.

But he hung in and now has a reasonable turnout, although he says there is always room for more.

The only restriction is that a player has to be 55 years or over.

"Some come out and bust their butt to get in shape, but some use their stick for a third leg," he says. "It's just go at your own pace."

"Most of us have ailments," he says, explaining triple bypass surgery a couple of months back has him sidelined. "I hope to be able to skate by the end of the season and hopefully I'll be able to play next year."

"I think it's a wonderful thing," he says of his neighbor Erwin Hamilton, who is 75 years old, and enjoying every minute of the action. "Bob Howald is out there too, and he's three score and 10 plus anyway. He was complaining that he has a bad knee and a bad elbow, but I just told him to get out there."

Brunt says the nucleus of his group is his goaltender Terry McManus who has been participating since the start. "We have a board with a hole in it to shoot at, but the guys like to have a goaltender."

When you get up in years and are able to get out for activity you appreciate it more claims Brunt. "The guys actually have as much fun in the dressing room and on the bench as they do on the ice. They tell a lot of stories."

Brunt says anyone who is interested is welcome. "We've got five or six snow birds away now, so it's important to have the numbers."

"We have people coming from Cornwall, Brockville and one drives from Gatineau," he says. "There are actually more coming from a distance than locally."

The cost to play is reasonable. "The rinks charges us so much a head, which we pay each day. It's not prime time so the arena is happy to have something coming in."

Anyone interested in participating can give Loyal a call at 543-2756.

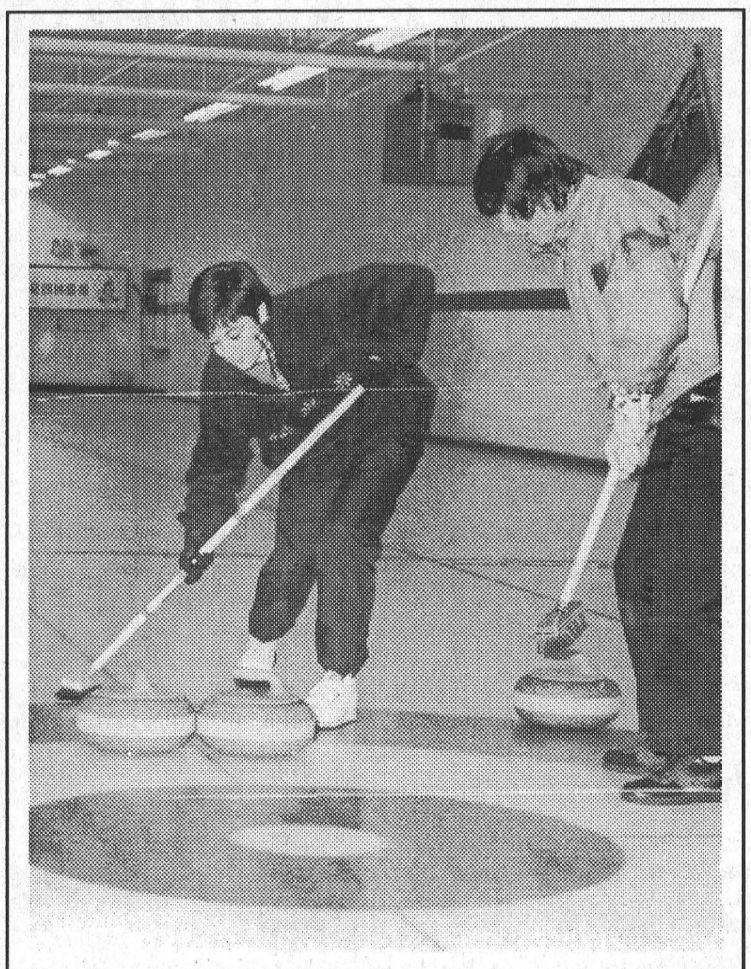

A Close Call

Carolyn Beckstead, left, and Barb Rabideau watch their rock catch a piece of their opponents' during Broder Cup action at the Morrisburg Curling Club, Saturday. Eight teams, two each from Morrisburg, Metcalfe, Winchester and Russell, compete annually in the competition. The Scrivens team of Metcalfe won the day with a victory over the Lapierre foursome from Winchester in the final. McNairn photo

Curling Chatter

by Steve Thompson

Another senior mixed bonspiel is complete, with the Russell team of Peter Romme, Carol Geoghagan and Jim and Shirley Sullivan winning the Opening Mixed Bonspiel Trophy, taken last year by the Bedingfield rink, and the previous year by McCrady of Brockville. In the second draw Metcalfe's Wally and Pauline Fisher, with Beth and Linden Byers won the Groundhog Day Trophy, taken last year by Wiltshire from Prescott, and two years ago by Garand, also of Prescott.

Because of late gaps in entries, three Morrisburg teams were entered to fill all sheets. Jack Dikland, Cheryl and Gerry Thompson and Betty Locke won high one game honors, while John Vanderspank, Anita Cooper, Dwight Gilmer and Eleanor Allison, as well as Don O'Brien, Alice Thompson, Wally McDonald and Donna Stephens played well, but finished out of the top prizes.

Morrisburg hosted the ladies' Broder Cup competition on Saturday, our two teams competing with two others from each of the Metcalfe, Winchester and Russell clubs. The champion for the last two years, Russell's Stolk, was sharp again, but was relegated to the B final, where she defeated Paquette, the other Russell entry, for the shield which Metcalfe forgot to bring. In the A final, Scrivens of Metcalfe was victorious over the Lapierre foursome from Winchester.

Our two teams played well, but were eliminated. Sydney Schnurr, Barb Rabideau, Gail McCallam and Carolyn Beckstead won their first match, while Nancy Barkley, Anita Cooper, Carol Dawley and Paula Locke were shut out.

We're proud of a recent acquisition of 20 upholstered chairs bought by money donated at the request of the late Gerald Adams. They add much to our clubhouse. A suitable ceremony, acknowledging this memorial gift and the unveiling of a plaque, will be held later this year.

Congratulations to Mary Anne Robertson (Laurin), formerly of Morrisburg who was again this year on the Canadian senior women's champion curling team from Buckingham.

Look for a descriptive poster and a sign-up sheet in the clubhouse for a funspiel here on February 12. With a low entry fee, food and prizes, it looks like great fun! Also, consider registering for the Morrisburg Mixed Invitational Bonspiel on March 11. With up to 18 teams expected from far and wide, this is our premiere mixed bonspiel of the year.

Peewee House show no mercy

KEMPTVILLE—The Morrisburg Peewee House Lions showed no mercy on the hosting Kemptville team here Sunday, as they went to work for a 12 - 0 win.

Leading 2 - 0 after the first they struck for another six unanswered tallies in the second. Anthony Knapman was between the pipes for the shut out.

Dan Toonders had an outstanding five goal performance, and Mitchell Julien struck twice. Single goals came from the sticks of Thomas Toonders, Scott Berseth, Aaron Bogle, Grant McMillan and Cody Cassell.

Last Wednesday, the Lions came home from Athens with a 2 - 2 tie. After a scoreless first period, the Lions went up 2 - 0 in the first two minutes of the second on goals by Julien and Matt Schwerdfeger.

They were unable to hold on, and Athens came charging back for two in the second to tie it 2 - 2.

"The boys played great in the first period, but the second and third seemed like I was coaching WWF wrestling," says coach Dale Lewis. "You can't win a game in the penalty box."

"Sunday was a completely different game," he added. "Their passes were on, and every player did something to help in the win."

Lewis credits Junior B Lions' forward Charles Froment, and goaltender Mathieu Blanchard for their help with the team.

The Lions' record now stands at 11 wins, four losses and three ties.

W. J. JOHNSTON SURVEYING LTD.
ONTARIO LAND SURVEYORS
Member, Consulting Surveyors of Ontario
WILLIAM J. JOHNSTON, O.L.S.
2250 Hwy. 31 (at Rideau Auctions) Telephone (613) 774-2414
P.O. Box 394 Fax (613) 774-2356
Winchester, Ont. K0C 2K0 1-800-268-6915
Email: wjjhnstn@inasec.ca
Subdivision Planning, Cadastral, Engineering and Control Surveys, Drainage Consultation

COMPLETE TREE SERVICES
Trimming, Removal, Brush Chipping, Bucket Truck & Stump Removal
VICTOR BROOKS & SON INC.
WILLIAMSBURG, ONT.
535-2322

K. ADAMS SURVEYING LTD.
Ontario Land Surveyors
Consulting Surveyors
KIM C. ADAMS
ONTARIO LAND SURVEYOR
P.O. BOX 149
15 DICKINSON DRIVE
INGLESIDE, ONTARIO
CANADA K0C 1M0
TEL: (613) 537-9898
FAX: (613) 537-9797
1-800-728-8850
E-mail: kadams@glen-net.ca

Access the world right from your home call
Mor-Net
Communications Inc.
Internet Service Provider
(613) 543-3232
email ken@mor-net.on.ca
Get on line!

SCHELL CONSTRUCTION
LYLE SCHELL
Proprietor
543-3345
CUSTOM HOMES
SOFFIT and FASCIA
SIDING • ROOFING
DECKS • RENOVATIONS

Riverside Darts

Lost 69ers - 8 wins. Outs: Ivan Shearer 7, Caroline Geertsma. H.S. Shearer 138-134-100, Gerry Chater 121.
Hunter and Friends - 5 wins. Outs: Jean DeJong 3, Lincoln Taylor, Wayne Hunter. H.S. Hunter 109-100, Taylor 101, Diane Tyo 100.
Dart Bandits - 6 wins. Outs: Jim Scott 2, Tammy Chater 2, Patty Laushway, Dalton Hart. H.S. Scott 3X100, Chater 2X100.
The Bullets - 8 wins. Outs: Floyd Elliott 3, Gayle Hart 3, Peter Montroy 2. H.S. Hart 112, Montroy 2X100.
Gallibles - 6 wins. Outs: Gerry Sypes 2, Ann Lewis 2, Faye Markell, Linda Birch. H.S. Sypes 108-100, Birch 100.
Wannabes - 6 wins. Outs: Guy Hart 4, Al Loynachan, Brenda Sypes. H.S. Al Loynachan 140, Guy Hart 100, Sypes 100.
Double Trouble - 8 wins. Outs: Darren Tyo 4, Denzil Tousaw 2, Ruth Markell 2. H.S. Tyo 135-121-100, Tousaw 125.
Dartmasters - 6 wins. Outs: Pat Hart 3, Frank Marriner 2, Melba Chater. H.S. Marriner 125-3XT, Hart 112.
Shooters - 7 wins. Outs: George Baker 3, Cecil Tyo 2, Liz Hunter, Grace Langabeer. H.S. Baker 137-105, Hunter 112.
Odd Balls - 4 wins. Outs: Darwin Markell 2, Tracy Shearer 2. H.S. Edna Barkley 100.
Strokers Ace - 8 wins. Outs: Eric Sypes 5, Sherry Wereley 2, Johnny Hitsman. H.S. Wereley 120, Hitsman 100, Sypes 100.
Lucky 13 - 4 wins. Outs: Alex Hart 3, Judy Hunter 1. H.S. Elizabeth Markell 100.
The Lefties - 5 wins. Outs: Maureen Loynachan 2, Shelley Torrence 2, Roger Markell. H.S. Loynachan 134-100.
Millennium Crusaders - 3 wins. Outs: Vicki Marriner, Jeff O'Neil, Lisa Lewis. H.S. O'Neil 114.

Standings

Lost 69ers	123	Dartmasters	97
Hunter & Friends	116	Shooters	97
Dart Bandits	116	Odd Balls	96
Bullets	115	Strokers Ace	93
Gallibles	115	Lucky 13	92
Wannabes	113	Lefties	91
Double Trouble	113	Millennium Crusaders	83

Happy 6th Birthday Mikayla

Love
Mommy, Daddy,
Alyssa & Abby

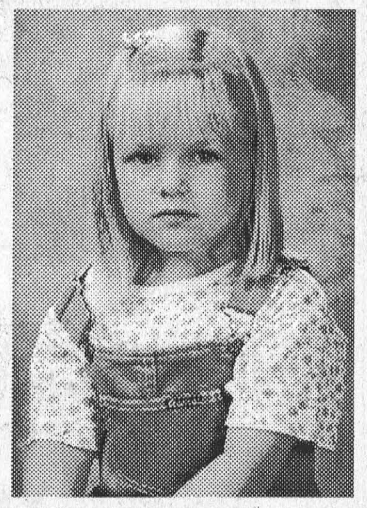

THE CORPORATION OF THE TOWNSHIP OF SOUTH DUNDAS

EXPROPRIATIONS ACT R.S.O. 1990, CHAPTER E.26

NOTICE OF APPLICATION FOR APPROVAL TO EXPROPRIATE LAND

IN THE MATTER OF an application by The Corporation of the Township of South Dundas for approval to expropriate certain lands and premises in the Geographic Township of Williamsburg, now Township of South Dundas, County of Dundas designated as Part of Lot 31, Concession 5, for the purposes of maintaining a municipal road or highway, including drainage ditches and municipal services.

NOTICE IS HEREBY GIVEN that Application has been made for Approval to expropriate the lands and premises described as follows:

Part of Lot 31, Concession 5, Geographic Township of Williamsburg, now Township of South Dundas, County of Dundas, as per sketch attached.

Any Owner of lands in respect of which notice is given who desires an inquiry into whether the taking of such land is fair, sound and reasonably necessary in the achievement of the objectives of the expropriating authority shall so notify the approving authority in writing,

(a) in the case of a registered Owner, served personally or by registered mail within thirty (30) days after the registered Owner is served with the notice, or, when he is served by publication, within thirty (30) days after the first application of the notice;

(b) in the case of an Owner who is not a registered Owner, within thirty (30) days after the first publication of the notice.

The Approving Authority is:

The Council of the Corporation of the Township of South Dundas
P.O. Box 160
Williamsburg, Ontario
K0C 2H0

THE CORPORATION OF THE TOWNSHIP OF SOUTH DUNDAS

Per: (original signed by W. E. Horner)
W. E. Horner, Clerk

THE EXPROPRIATIONS ACT provides that,

1.(a) where an inquiry is requested, it shall be conducted by an inquiry officer appointed by the Attorney General;

(b) the inquiry officer:

(i) shall give every party to the inquiry an opportunity to present evidence and argument and to examine and cross-examine witnesses, either personally or by his counsel or agent, and

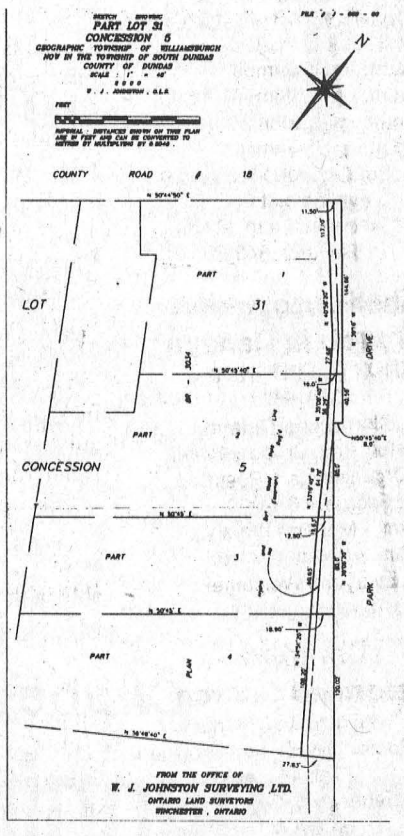

(ii) may recommend to the approving authority that a party to the inquiry be paid a fixed amount for his costs of the inquiry not to exceed $200.00 and the approving authority may, in its discretion, order with expropriating authority to pay such costs forthwith.

2. "Owner" and "Registered Owner" are defined in the Act as follows:

"Owner" includes a mortgagee, tenant, execution creditor, a person entitled to a limited estate or interest in land, a committee of the estate of a mentally incompetent person or of a person incapable of managing his affairs, and a guardian, executor, administrator or trustee in whom land is vested;

"Registered Owner" means an owner of land whose interest in the land is defined and whose name is specified in an instrument in the proper land Registry, Land Titles or Sheriff's Office, and includes a person shown as a tenant of land on the last revised assessment roll.

3. The expropriating authority, each Owner who notifies the approving authority that he desires a hearing in respect of the lands intended to be expropriated and any Owner added as a party by the inquiry officer are parties to the inquiry.

This Notice first published on the 26th day of January, 2000.

Now Accepting New Patients
PODIATRIST - FOOT SPECIALIST
Professional foot care and custom Orthotics
These appliances often alleviate foot, leg and back problems
Gordon E. Bunsick
D.P.M.
Doctor of Podiatric Medicine
51 King Street East
Brockville, Ontario
345-2335
Serving Eastern Ontario for 25 years

Church Directory

Roman Catholic Churches
Rev. Fr. David J. Pope
Phone: 543-2544
St. Mary's, Morrisburg
Saturday - 7:30 p.m.
Sunday - 11:00 a.m.
St. Cecilia's, Iroquois
Sunday - 9:00 a.m.
Confessions before all masses

St. Lawrence Evangelical Lutheran Parish
Pastor: Rev. Jo Barkley- Probst
Office: 543-3154 or Office: 543-2480
WORSHIP & SUNDAY SCHOOL
Sunday, February 6, 2000
9:30 a.m.
St. Paul's, Morrisburg
11:15 a.m.
St. John's Riverside Heights
Make a Joyful Noise to the Lord!
EVERYONE WELCOME

The United Church of Canada
LAKESHORE DRIVE UNITED CHURCH
Morrisburg, Ontario
Telephone 543-2353
Minister
Rev. Donald Smith, B.A., M.Div.
Organist & Choir Director
Michael Goodwin
Sunday, February 6, 2000
10:30 a.m. - Worship Service
Sermon Title
"The Water Of Life"

The Anglican Parish of Morrisburg-Iroquois-Riverside Heights
invites you to worship with us in our beautiful heritage churches
St. James, 20 High St., Morrisburg
St. John The Baptist, Lakeview Dr., Iroquois
Holy Trinity, Riverside Heights
The Rev. Bill Byers, Rector, 543-3904
Sunday, February 6, 2000
8:00 a.m. — St. James'
9:15 a.m. — St. James'
11:00 a.m. – St. John's
7:30 p.m. — St. James'
Sunday School & Nursery available at 9:15 a.m. and 11:00 a.m. services
Rectory 543-2867

The Presbyterian Church in Canada
KNOX PRESBYTERIAN CHURCH
Morrisburg, Ontario
Pastor: Rev. Gregory Blatch
Organist: Gary Postma
Sunday, February 6, 2000
11:00 am. - Morning Worship
11:00 a.m. - Sunday School
Everyone Welcome!
Nursery Available

Christian Reformed Church
Williamsburg, Ontario
Pastor Rev. George Rowaan
Tel: 448-2351
Sunday, February 6, 2000
9:30 A.M.
"Loves Touch"
Matthew 8:1-4
Sunday School for Children ages 3-11
7:30 P.M.
"Trinity In Unity"
Matthew 28:16-20
Pastor Rowan at both services
Child Care Available
Please join us for worship

Morrisburg Pentecostal Tabernacle
Pastor: Rev. Duncan Perry
Youth Pastor: Rev. John Spurrell
Office 543-2681
Sunday, February 6, 2000
9:45 a.m. - Family Bible Hour
10:45 a.m. - Morning Worship
7:00 p.m. - Evening Worship
Tuesday –
7:00 p.m. - Bible Study & Prayer
Wednesday –
7:00 p.m. - Kid's Klub
Friday –
7:00 p.m. - Youth Aflame
Come And See What Jesus Can Do For You!!

Williamsburg United Church
Minister
Rev. Sandy Macpherson
Organists
Joye Loucks & Susan Barkley
Sunday, February 6, 2000
10:30 a.m. - Welcome to Worship with Us!
Sunday School & Nursery Available

C Champs
Midgets on track

MORRISBURG—The Morrisburg Midget B Lions, are back on the ice after a team suspension sidelined them in mid-January.

"They only had to reschedule one league game with Kemptville," says Minor Hockey President Chuck Barkley. "They were lucky that Sue Sloan, who is the league's rules and discipline person, did such a good job in getting the hearing held quickly."

As a result of the hearing coach Jason Crawford was suspended for one year, and the players involved served their penalties before returning to the ice.

"We have received a letter confirming Jason's suspension," says Barkley. "And Jason has responded with his intent to appeal it."

"Hopefully we'll be able to get the suspension reduced."

C Champs at Chesterville

The Midget Lions have been busy since their return to the ice, this past weekend picking up the C championship of the North Dundas Midget B tournament.

They were knocked to the C division with a 4 - 1 loss to Pembroke and a 2 - 2 tie against Orleans.

Jason Denio provided the lone goal against Pembroke, and Bruce Lewis struck twice against Orleans.

Orleans led 1 - 0 after the first, and the Lions came back on Lewis' counters for a 2 - 1 lead. Orleans evened it late in the third period.

Todd Beckstead was between the pipes against Pembroke, and Ryan Tuttle saw action against Orleans.

In the C final they met up with Arnprior, downing them 5 - 3. They built a 2 - 1 first period lead and added another pair in the second for a 4 - 1 advantage.

Brad Casselman led the scoring charge with a pair of unassisted tallies, and singles came from the sticks of Kyle Dingwall, Bruce Lewis, and Jason Denio.

In league action Friday night the Lions travelled to Cornwall where they were handed a 4 - 3 loss.

Cornwall trailed 2 - 1 after the first but hit for two unanswered second period tallies for a 3 - 2 advantage heading into the final.

Jason Denio had both first period goals, unassisted, and Brad Casselman supplied the lone third period counter.

Tuesday night at Prescott the Lions were blanked 5 - 0. South Grenville followed up a scoreless first period with four unanswered second period tallies.

Atom Bs take two

MORRISBURG—The Morrisburg Atom B Lions fought hard for a pair of wins in Upper Canada Minor Hockey League action on home ice this weekend.

They started it Saturday with a 3 - 2 win over North Glengarry-Stormont, and finished it Sunday with another close one over Cornwall 2 - 1.

Saturday's game started with a scoreless first period, and in the second the Lions took a 2 - 0 lead on a pair of unassisted tallies from Connor O'Brien.

With 5:05 left in the game NGS tied it, sparking Sheldon Beckstead for the game winning goal 15 seconds later, with help from Ryan Morrow.

Sunday, Josh Pepers gave the Lions a 1 - 0 first period lead. Tyrell Keicks provided the assist.

The Lions went up 2 - 0 midway into the second with a Beckstead tally assisted by D.J. Cutler and Noah VanMoorsel.

Cornwall got one back late in the second but that was it. Goaltender Adam Schnurr was unbeatable in the remainder of the game, and the Lions held on for the 2 - 1 win.

In earlier league action the Lions gave up a 2 - 0 first period lead in a 5 - 4 Cornwall win. O'Brien scored twice for the Lions, and Beckstead and Pepers had singles.

T. J. McManus scored the lone goal in a 1 - 1 tie against North Dundas Royal Bank.

Somebody Cares!
- Cares if you are new in town and feel kind of lost.
- Cares if you've just added a new son or daughter to your family.
- Cares if HE has finally asked you to become his wife.
- Cares if you or someone in your family is celebrating a very special occasion

Who?
Ruth Larmour
Welcome Wagon SINCE 1930 LTD.
543-3647

Novice B Lions claim four wins

MORRISBURG—The Novice B Lions successfully completed a busy week, playing four games in five days and coming away with four wins. They were 4-3 over the Glens, 6-1 over South Stormont, 4-0 exhibition win over Massena, and a 3-2 win over Alexandria.

In the first game against the Glens the Lions had to come from behind to capture the win as they trailed 3-0 until the second period. Scoring for the Lions were Chris Tindal with three, and Alex Whelan with a single. Assists were picked up by Whelan with three and Scott Summers with a single.

In the 6-1 win over South Stormont the Lions scorers were Chris Tindal with three, and singles to Jane Moss, Alex Whelan, and Scott Douma. Assists went to Alex Whelan, Pat bongers, and Scott Douma.

During the exhibition game the Lions overwhelmed the Massena Mites with some highlight reel goals. Scoring was Scott Douma, Alix Tait, and Pat Bongers with two. Picking up the assists was Chris Tindal with two.

In the rematch against Alexandria the Lions squeezed out a 3-2 win. Doing the damage for the Lions were Chris Tindal, Jane Moss and Scott Douma, helpers went to Alix Tait, Alex Whelan, Alan Waddell, Michael Davidson, and Jay Keller.

Bantam House on top

MORRISBURG—The Morrisburg Bantam House Lions played host to the Smiths Falls Bears Saturday, and came away with the 5-1 win.

Matt Hicks opened the scoring with Tyler Norgaard and Andrew Hicks claiming the assists. The Bears tied the game off the stick of Phil Brown.

The Lions then took control of the game with Frank Buwalda bulging the twine twice in the second period. Picking up the assists were Jamie Hess with two, Jamie Byvelds and Matt Julien.

In the third period Hicks nailed his second of the game after being set up by Norgaard. Then Buwalda finished off his hat trick with the assist going to Jordan McNairn.

Andrew Chung had the hot glove hand between the pipes for Morrisburg.

The Lions have been on a hot streak since Christmas, winning five of their last six games.

Kings drop leaders

MORRISBURG—In front of one of the largest home game crowds of the season, the Minor Atom Kings dropped the league leading South West Storm 4 - 2 here last Thursday night.

Halfway through the second, Andrew Warren put the Kings on the scoreboard off a Matt Lajoie, Peter Roy set up. Less than a minute later, Stewart Peters gave the Kings a 2 - 0 lead, with helpers going to Roy and Kent Utman.

The Storm came back for one late in the second, cutting the Kings' advantage to 2 - 1.

Nathan Slack and Warren set up Lajoie for the Kings' third goal, but with four minutes left in the game the Storm again cut it to a one goal lead.

With a little over a minute left in the game Brandon Elliott gave the Kings the insurance goal, Sam Coyne and Lajoie picking up the assists.

Graham Peters defended the Kings' net, smothering the puck on a few goal mouth scrambles.

The Kings were assessed seven minor penalties and Storm drew five.

In exhibition play in Spencerville Saturday, the Kings downed the Seaway Valley Rapids 5 - 1.

Brandon Elliott opened the scoring early for the Kings when he counted on a slapshot from the point set up by Kyle Atkins and Peter Roy.

Roy then connected for goal number two with help from Lajoie and Elliott. Quincey Evans made it 3 - 0 for the Kings on a nice deflection off a Kyle Atkins' point shot. Also assisting was Bobby Little.

Shawn Fontaine beat Kings' goaltender Graham Peters on the short side late in the first.

The only goal scored in the second was on an end to end rush by Atkins that stunned the Rapids' defence. Sam Coyne scored the final goal giving the Kings the 5 - 1 win.

Last Wednesday the Kings travelled to Hull where they picked up a 3 - 1 win over Outaouais Intrepides. Nathan Slack led the attack with two goals, and Stewart Peters struck once.

Coming up this week the Kings are in Almonte, Thursday, Feb. 3, to take on Ottawa Valley, and Feb. 9, they travel to Casselman.

One point for minor peewees

SPENCERVILLE—The Rideau St. Lawrence Minor Peewee Kings earned a point in league play when they tied Gloucester Rangers 3 - 3.

The Kings rallied back from a two goal deficit on goals by Pat Doyle and Brett Perkins, before the Rangers again took the lead in the third period.

Perkins scored again late in the final period to tie the game 3 - 3.

The Kings' record stands at 14-12-2 in league play.

IREBALL AUTOMATICS INC.
AUTOMATIC & STANDARD TRANSMISSION REPAIRS
Changing The Oil And Filter In Your Transmission Is Good Preventative Maintenance
R.R. 3 WILLIAMSBURG, ONT., K0C 2H0 TEL: 535-2112

Legion Darts

MORRISBURG—**DTCP Shooters 4 - 3 over Roadrunners.** Shooters' Outs: Peter Montroy 3, Carol Birch. H.S. Birch 138, Tyo 121. Runners' Outs: Gerry Chater 2, Diane Baker. H.S. Chater 112-2X100, Roy Prieur 2X100, Mabel Whitford 125.

3 Quarts & A Squirt 4 - 3 over Wolfpack. Squirt Outs: Bobby Jack Hart 3, Susan Baker. H.S. Sandra Julien 100. Pack Outs: Angie Reid 2, Denzil Tousant. H.S. Cecil Keeler 105.

Click 7 - 0 over Hot Darts. Click Outs: Melba Chater 4, Jeff Donnelly 3. H.S. Donnelly 140-139.

Spoilers 4 - 3 over 40 Plus. Spoilers' Outs: Lynne Moreau 2, Chad Perkins, Denis Keeler. H.S. Elvis Tyo 100. Plus Outs: Joy Markell 2, Terry Baker. H.S. Wilma Montroy 116.

Terrors 4 - 3 over No Shows. Terrors' Outs: Linda Birch 3, Kevin Richmire. H.S. Linda Birch 100. Shows' Outs: Gerry Sypes 2, Rick Tyo. H.S. Sypes 100.

Always Late 5 - 2 over Mike's Mob. Late Outs: Bernie Montroy 3, Diane Tyo, Jean Richmire. H.S. Tyo 120-115-101. Mob Outs: Mike Osborne 2. H.S. Osborne 2X100.

Outsiders 4 - 3 over Double Trouble. Outsiders' Outs: Shawn McMillan 4. H.S. Randy Markell 100. Trouble Outs: Cecile Tyo 3. H.S. Shelley Torrance 119.

2 Guys, 2 Girls 5 - 3 over Early Birds. Gals' Outs: Carol Ann Donnelly 2, George Larone 2, Cecil Lewis. H.S. Lewis 132, Donnelly T. Birds' Outs: Nick Shields, Merle Burke.

Small Fries 4 - 3 over MC & Triple B. Fries' Outs: Doreen Montroy 2, Megan Whitteker, Eric Sypes. H.S. Sypes 121-100, Megan Whitteker 100. MC Outs: Dale Baker 3. H.S. Dorothy McBain 117, Baker 100.

Bulls Eyes: Doreen Montroy, Merle Burke, Diane Tyo, Frank Beaulne, Diane Trudeau, Laura Yates, Sharon Lewis, Kevin Richmire, Wilma Montroy, Angie Reid.

Standings

Road Runners	167	Always Late	125
3 Quarts & A Squirt	154	2 Guys 2 Gals	123
The Click	147	No Shows	117
Spoilers	143	Double Trouble	113
Terrors	140	Small Fries	111
DTCP Shooters	135	Early Birds	107
Mike's Mob	128	40 Plus	102
Hot Darts	127	Mc & Triple B	101
Outsiders	127	Wolfpack	101

Country Lane Darts

MORRISBURG— **Three Musketeers - 5 wins.** Outs: Linda Birch 3, Wilma Montroy, Wanda Keeler. H.S. Birch 130-101-2X100.

Straight Forward - 3 wins. Outs: Brenda Sypes 2, Angie Reid. H.S. Reid 104, Sypes 100.

Butt Kickers - 5 wins. Outs: Carol-Ann Donnelly 4, Sandra Julien.

Weenies - 5 wins. Outs: Diane Baker 3, Joy Markell 2. HS Baker 100.

Just for Fun - 2 wins (1tie). Outs: Tammy Chater, Ann Lewis.

Sex Pots - 1 win (1 tie). Outs: Susan Baker.

Lucky Gals - 5 wins. Outs: Caroline Geertsma 3, Lynne Moreau 2. H.S. Wendy Casselman 114.

No-Outs - 1 win. Outs: Doreen Montroy.

Bulls Eyes: Doreen Montroy 2, Carol-Ann Donnelly, Linda Birch.

Standings

Three Musketeers	135	Just For Fun	97
Straight Forward	107	Sex Pots	96
Butt Kickers	107	Lucky Gals	92
Weenies	102	No Outs	68

Huge Selection of USED APPLIANCES
FRIDGES • STOVES
WASHERS • DRYERS
STARTING FROM $99.00
We carry a full line of
•Whirpool •Inglis & •G.E.
Appliances
W.L. PETERS APPLIANCES
KING ST. TEL: 925-2257 PRESCOTT

WINTER SALE SAVE UP TO $300.
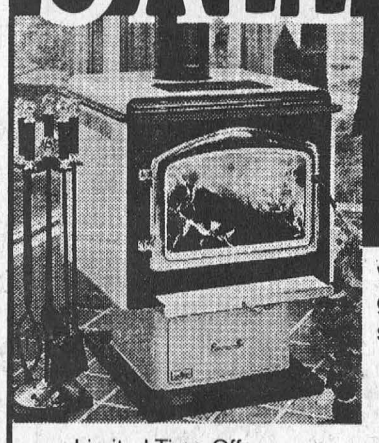
when purchasing a Napoleon, gas, wood, or oil fireplace, stove or insert.
Limited Time Offer
NAPOLEON QUALITY FIREPLACES
HARBERS
FLAME CENTRE & MASONRY
R.R. 3, WILLIAMSBURG
TEL: 613-535-2301 FAX: 613-535-1170
e-mail: brian.harbers@sympatico.ca

CLASSIFIED ADS

FOR SALE

MITCH'S VACUUM REPAIRS AND SALES
We repair any make or central system. New and used Electrolux. Display at Flea Market. 543-2140 - 48 Kyle Dr. 52tfc

FOR SALE–4 used tires, 185 60 14's, $50. Fits small care re: Honda, etc. Weider (BanoTYpe) weight bench, $175 new, never used, asking $75 or best offer. Phone 543-2555. 47tfc

VEHICLE FOR SALE–No established credit? On a pension? Limited income? Bankrupt? Starting a new business? We can help with our in-house leasing. You choose the vehicle from one of our extensive inventory. Call Car-0-line Autos, 613-448-2488. otfc

FOR SALE–Man's downhill skis, 185, size 10 boots and poles. Asking $200. Phone 543-0695 after 4:30 p.m. 3tfp

FOR SALE–Four new winter tires, 13 inches, $175. One metal office desk, 30 x 60, $60. Two 29 1/2 x 78 double folding French doors, $40. Phone 543-2099. 5p

FOR SALE–1989 Dodge Shadow, running, as is. $600 or best offer. Phone 652-1424. 5p

FOR SALE–Almost brand new "Kirby" vacuum cleaner with all attachments and carpet shampooer, $600. Phone 543-3153. 5p

FOR SALE–It's still apple time!! Spartan, Empire, Ida Red, Northern Spy and Red Delicious and cider. Many apple products and gift shop. Smyth's Apple Orchard, Dundela, 6 km. west of flashing light in Williamsburg. Open 7 days a week. 8 a.m.–6 p.m., 652-2477. 5tfc

FOR SALE–Full size stove, white, good condition, asking $150. Phone 652-4190. 5-6p

FOR SALE–6 piece patio set, brand new, square glass table top, $700, valued at $1,000. Phone 535-1100, 543-2330, Lisa. 5c

COMING EVENTS

ALCOHOLICS ANONYMOUS
If you want to drink that's your business. If you want to stop, that's ours. Call AA, 543-3484 or 652-1414. ALANON–for families of alcoholics, 543-3484 or 652-1870. Meeting every Thursday, 8:30 p.m., Lakeshore United Church. 46tfc

BROOMS BROOMS BROOMS BROOMS BROOMS
Push Brooms
– soft & hard bristles
– 14", 16" 18" wide
Corn Brooms
– lightweight
– warehouse
– kids size available
– ideal broom for sweeping snow
ROONEY FEEDS LTD.
IROQUOIS 652-4382
Closed at Noon Saturdays

WEEKLY BINGO

BINGO
Monday night bingo every week at Riverside Heights. Doors open at 6:15. Bingo starts at 7:30. Everyone welcome, 18 and over. 13tfc

BINGO
Sponsored by Morrisburg Legion Branch 48 Ladies Auxiliary every Thursday, 7:30 p.m. in the Legion Hall. 8 x $25 games; 7 x $30 games; 3 x $50 specials; 3 x 50/50 games; Bonanza pays 60%; Winner Take All. Jackpot: $25 Cross Game, continued until full card for $300 - consolation $100. If 60 present Jackpot goes for $300.; 70 people - $400.; 80 people - $500.

BINGO
Friday night, 7:30 p.m. at Morrisburg Civic Centre sponsored by Morrisburg Jr. B Lions. 15 games at $30. 3 special games, $50. each. Special 50/50 games. Bonanza pays 60 per cent. Winner take all. Jackpot $300.00, Consolation $100. Jackpot starts at 50 numbers. Jackpot will be given away if 60 or more people participate; 70 people $400. 80 people $500. Everyone welcome. If not over 30 people - Bingo Cancelled.

COMING EVENTS

SUNDAY BRUNCH
At Country Kitchen Restaurant, Hwy. 31 & 43, Winchester, $7.50, from 9:30 a.m. to 2:30 p.m. 46tfc

VALENTINE TEA & BAKE SALE
Feb. 5, 11 a.m., Legion Br. 370, Iroquois. All are welcome. Sponsored by Legion Ladies Auxiliary. 4-5c

DARTS FOR HEARTS
Registration: 11–12 noon, Feb. 12, Legion Br. 370, Iroquois. Play starts at 1 p.m. All proceeds to Heart & Stroke Foundation. For more info, please call 652-4516 (Legion) after 2 p.m. 4-6c

MEMORIAL SERVICE
A memorial service will be held at the Morrisburg Pentecostal Tabernacle Sat., Feb. 5, 2000, at 11 a.m., for the late Raymond N. Dowe who passed away on December 17th, 1999, in his 76th year. 5p

MORRISBURG GOLF CLUB SENIOR'S POTLUCK SUPPER AND MONTE CARLO NIGHT
For members and guests, Thurs., Feb. 10, 6 p.m. 5-6p

SNOW DRAGS FOR CHEO
Sponsored by Riverside Snowmobile Club Inc., Sun., Feb. 13, Upper Canada Air Strip, 3 km. east of Morrisburg. "All Studded Classes including Modified/Improved and Kid's Class". Reg. 8:30–10:30 a.m. sharp. Drags at 12 noon. Breakfast served at the Clubhouse, 7 a.m.–12 noon. For further info contact Jim 613-652-2245, Tom 613-936-0822 or Barb 613-543-3114. 5-6c

LOST

LOST–Gold Casio watch in Morrisburg. Phone 543-2510. 5p

BIRTHS

IT'S A GIRL!
SYNDER–Shawn and Lisa (nee Croteau) are tickled pink to announce the birth of their daughter Lauren Blanche Marie. She arrived at 7:46 p.m., Fri., Jan. 21, 2000, weighing 8 lbs. 10 1/2 ozs, and she was 22 1/2 inches long. A special thank you to Dr. Gerry Rosenquist and Dr. Paul Coolican and the maternity staff at the W.D.M.H. Lauren also sends many hugs and kisses to all the family and friends who came to visit or sent their best wishes. 5p

IN MEMORIAM

LEVERE–In memory of a dear grandpa, Clarence, February 3, 1998. Gone but not forgotten.
–All the grandchildren 5p

LEVERE–In memory of Clarence H. Levere. April 5, 1917–Feb. 3, 1998. Gone but very much with me still.
–Always remembered, L. Verl 5p

BARKLEY–Remembering a loving and caring mother and grandmother, Pearl Barkley, who passed away on February 2, 1990.
We pleasantly reminisce about the past,
With many good memories, that will always last.
–Love, Gwen, John and family 5p

HELP WANTED

HELP WANTED–Laborers for cement work. Phone 543-2106. 5p

WANTED

WANTED–Male Shi-Tzu or Shi-Tzu mix for stud service. Phone 543-3956. 5p

WANTED–Used motorized treadmill. Phone 543-3829, leave message. 5p

WANTED TO BUY–Books in good condition, both hard cover and soft cover. After 7 p.m., 448-3787. 38tfc

WANTED
EVERY WEDNESDAY
HEALTHY HOLSTEIN BULL CALVES
FROM 95-110 LBS.
Calf Station open 12 Noon – 4 p.m.
Location
DELFT BLUE VEAL FARM
LIGHTNING STREET, WILLIAMSBURG
between 12 Noon – 4 p.m.
For information call Walt at 543-2796 after 8 p.m.

FOR RENT

FOR RENT–Furnished kitchenette room, Morrisburg, $475 month includes utilities plus cable. No last month deposit required. Phone 543-0390. 42tfc

FOR RENT–Morrisburg, 2 bedroom apt., second floor, nicely decorated, Lakeshore Drive location. Stove, fridge included. $395 monthly plus utilities (gas and hydro). First and last required. Call collect after 6 p.m., 1-613-283-0746. 37tfc

OFFICE/RETAIL SPACE FOR RENT–Located on the Morrisburg Shopping Plaza, approximately 800 square feet. Available Nov. 1, 1999. Please contact 543-3921. 43tfc

FOR RENT–3 bedroom apt., Morrisburg, $443 month plus utilities. 932-6521 or 652-4694. 46tfc

CENTRAL MORRISBURG
Large, modern, 2 bedroom apt. for rent. Security entrance, air conditioned, gas heat. No pets. First and last. 535-2759 days, 543-4309 evenings. 52tfc

FOR RENT–3 bedroom apt., Morrisburg, available March 1st, $375 plus utilities. Apply to Box 367, Morrisburg, Ont. K0C 1X0. 4tfc

FOR RENT–In Morrisburg: large 3 bedroom, $580, available March 1st; 2 bedroom, $425 plus utilities, available immediately. Quiet, references. 445-2982. 5tfc

FOR RENT–1, 2 and 3 bedroom apts., in Riverside Heights and Ingleside. One month's free rent available. Call 543-3604. 5tfc

FOR RENT–Dixon's Corners, upstairs 2 bedroom apartment, $500 per month, includes heat and hydro. Phone 652-2091. 4-5p

FOR RENT–Riverview apts, Iroquois, large 2 bedroom, third floor, nice view, available February 1. Close to shopping, post office and medical centre. Phone 652-4332. 4tfc

FOR RENT–Williamsburg, 2 bedroom triplex, gas heat, good neighbors, $475. Call after 6 p.m., 543-4331. 5tfc

FOR RENT–Morrisburg, 3 bedroom duplex, gas heat, good neighborhood, $540. Call after 6 p.m., 543-4331. 5tfc

FOR RENT–1 bedroom apartments, assorted sizes. Available immediately. Phone 543-3598. 5tfc

FOR RENT–Party tent, 20' x 30', yellow and white. Rent for garden parties, family parties, anniversaries, etc. $150 per day or $250 for the weekend. Also 45 gal. barbecue drums for rent. Morrisburg and District Lions Club, call Doug at 543-3991. otfc

CARD OF THANKS

SCHWERDTFEGER–The family of the late Madeline Schwerdtfeger would like to express a heartfelt thank you to relatives, friends and neighbors for their cards, food and many phone calls during our recent loss. A sincere thank you to Rev. Joe, the doctors and the staff at Woodland's Nursing Home and Marsden & McLaughlin Funeral Home. Words of kindness and love have been given from all of you which will be in our hearts forever.
–Graham, Brian, Doug and families 5p

A VERY SPECIAL THANKS
We would like to thank Morrisburg Paramedics, Dr. Redman and staff at Winchester Hospital, also the Air Flight attendants and Dr. Ranger and staff at CHEO for the special loving care you gave our daughter, Crystal Florence Merkley, Sunday, January 23, 2000. Thanks also to our family and friends for their loving support when we needed them.
–Thanks, Cyril, Evelyne, Christopher Merkley 5p

SADDLEMIRE–We would like to say thanks to our relatives, friends and neighbors during our recent loss of our dear little mom, Ethel. Thanks for the donations, flowers, food, visits and cards. A very special thanks to the Homemakers and V.O.N. services over the years. The wonderful staff at Winchester and Ottawa General Hospitals, ambulance attendants, to Jack and Laura for helping after the funeral service, the kids that were always at Margie's (they made Mom feel young again), the boys at Marsden & McLaughlin, the pallbearers, Sandy MacPherson for his comforting words and Dr. Houze who was not only Mom's doctor, but is also our friend. You will always be remembered in our hearts.
–The Saddlemire family 5p

SERVICES

SHINING STAR CLEANING
For all types of homes, offices and businesses. We clean carpet and upholstered furniture also. Call (Augusta Waddell), phone/fax 613-652-4664. 10tfc

MASSAGE THERAPY VALENTINE'S DAY SPECIAL
Pamper that special someone - 75 minute massage for $50 (offer valid between Feb. 14 and 25th). Contact Greta Wemerman, R.M.T., 543-3017. 5-6p

ESTHETICIAN
Purchase a gift certificate for your valentine. Private and relaxing home treatments. Call Shirley at 543-3324. 5-6p

CATERING SERVICE
Royal Canadian Legion Br. 48 Ladies Auxiliary is available for all catering needs – Weddings, Parties, Anniversaries, etc. Will also cater late night functions. Please call the Branch at 543-3091 for bookings.

Piet de Zeeuw Photography
WEDDINGS Portraits
Passport Photos
while "u" wait
652-1241

– ATTENTION –
Parents, Teachers, Babysitters and Family Members
- Do you want to know what to do if your child starts choking?
- Can you tell the signs and symptoms of a person having a heart attack?
- Do you know what to do if a person stops breathing or their heart stops beating?

Learn Cardiopulmonary Resuscitation (C.P.R.) and play a part in saving a child or adult's life.
Contact Jeremy Morrow, one of your local Paramedics, for information on classes at
(613) 543-0701

NOTICE TO CREDITORS AND OTHERS

ALL persons having claims against the Estate of John Peter de Boer, late of Morrisburg, in the County of Dundas, who died on or about the 3rd day of January, 2000, are hereby notified to send particulars of the same to the undersigned on or before the 2nd day or March, 2000, after which date the estate will be distributed with regard only to the claims of which the undersigned shall then have notice and the undersigned will not be liable to any person whose claims he shall not then have notice.

DATED this 1st day of February, A.D. 2000.

GORRELL, GRENKIE, LEROY & REMILLARD
Box 820, Morrisburg, Ontario
K0C 1X0
Solicitors for the Estate Trustee

NOTICE TO CREDITORS AND OTHERS

ALL claims against the Estate of the late **WILLIAM CHESTER STRADER**, of the Township of South Dundas, County of Dundas, who died on the 31st day of October, 1999 must be filed with the undersigned representatives on or before the 21st day of February, 2000, after which date the estate will be distributed having regard only to the claims of which the Estate Trustee then shall have notice.

DATED at Morrisburg, Ontario this 14th day of January, 2000.

Marjorie Grace Strader,
Estate Trustee
By: McInnis, MacEwen & Horner
Barristers & Solicitors
P.O. Box 733,
MORRISBURG, Ontario
K0C 1X0
Solicitors for the Estate

GREAT VACATIONS BEGIN AND END WITH US



MAKE THE MOST OF YOUR VACATION

- FREE parking, 14 days
- Children under 18 stay FREE if sharing a room with parents

DELTA TORONTO AIRPORT

- FREE airport shuttle (operates 22 hours per day)
- Children 6 and under eat FREE

Your room is ready
Special rate from $106 CDN
1-800-668-1444
801 Dixon Road
Etobicoke, Ontario
Canada M9W 1J5

Terms & Conditions:
- Guests must show valid airline ticket at time of check-in
- Maximum 1 night stay on departure & return
- Rates are based on two paying adults per room, per night
- $20.00 per additional adult, per room, per night (maximum 4 adults per room)
- Subject to availability
- Our rate does not include applicable taxes
- Valid until April 30, 2000

THE EASY TO READ TELEPHONE DIRECTORY™
Your **Phone Book of Choice!**
Large Print! Small Prices!
Book Your Advertising Space Now



Meet **Phillip Gilbert**
Sales Consultant

Hi. there. "What a great Phone Book". "So easy to use and full of helpful community information". This is the feed-back I receive when talking to you, the user, about The Easy To Read Telephone Directory. My goal this year is to continue a high standard of service to my customers and improve our directory wherever possible. I guarantee this year's upcoming Phone Book will be another overwhelming success. I look forward to seeing you.

Serving you with 2 Telephone Directories

9th Annual
Serving: • Brockville • Prescott • Athens • Rockport • Mallorytown • Cardinal • North Augusta • Spencerville • Toledo • Seeley's Bay • Lansdowne • Gananoque • Delta

7th Annual
Serving: • Morrisburg • Iroquois • Kemptville • Winchester • Williamsburg • Chesterville • South Mountain

CALL NOW TO RESERVE YOUR ADVERTISING SPACE
THE RECORDER & TIMES
342-4441 Fax 342-4456 or 1-800-267-4434

Obituaries

Wilfred Owen Durant passes in hospital

A resident of 3, Old Canal Lane, Morrisburg, for the past 16 years, Wilfrid Owen Durant passed away at the Winchester Hospital, on Thursday, January 27, after a lengthy illness. The former farmer and later a rest Home operator was 78 years of age.

Born March 1, 1921, at Winchester he was the son of the late Ross Owen Durant and the former Martha Wylie.

On May 8, 1954 he married his wife, Bessie Snow, at Milton, Ontario. Prior to moving to Morrisburg he ran the Hillcrest Rest Home, for 12 years.

He will be sadly missed by his children Beverly Aneja of Morrisburg and Geraldine Durant of Toronto, by his grandchildren Jonathan and Jeremy Aneja, and by his brother Robert of Keswick and sister Annie (Don) Evans of Orono.

He was predeceased by a daughter Brenda, sisters Leila Moore, Glenna Workman and Eileen Gibson.

Friends called at the Parker Funeral Home, Morrisburg, on Saturday from 2-4 and 7-9 p.m. The funeral took place at the Pentecostal Tabernacle on Sunday, January 30 at 3:00 p.m. with Pastor Duncan Perry officiating. Interment followed at the Maple Ridge Cemetery, Chesterville.

Pallbearers were Henry Bjergso, Doug Casselman, Grant Harris, James Casselman, Ed MacDonald, and Donald Prunner. Donations to the Heart and Stroke Foundation would be appreciated by the family.

Lena Mae Glover

Lena Mae Glover, a resident of 2 Casselman Road, Morrisburg, since 1965, passed away at the Winchester Hospital on Monday, January 24. The former Teacher, farmer, and General Store operator at Oxford Mills was 95 years of age.

Born November 30, 1904, at Irena, Matilda Township, she was the daughter of the late Mackenzie Seeley and the former Ella Beckstead.

In July of 1928 she married Basil Glover, at Toronto, who predeceased her on December 25, 1978.

She attended normal school in Ottawa. Lena taught for four years before her marriage, and farmed until 1950 in Haddo, Matilda Township, 3rd Concession. She then went to Oxford Mills where they bought and ran a General store. Lena was a 60 year member of the Eastern Star, and a member of the Lakeshore Drive United Church.

She will be sadly missed by several cousins, nieces and nephews.

An Eastern Star Service was held on Wednesday, at 7:00 p.m. at the Funeral Home.

The funeral took place at the Parker Funeral Home on Thursday, January 27, at 11:00 a.m. with Rev. Donald Smith officiating. A spring interment will be held at the Iroquois Point Cemetery, Iroquois, Ontario.

C.A. (Connie) Goodman

A resident of 7 Annette Street, Morrisburg, for the past two years, and formerly of Avonmore, Constance "Connie" Annie Goodman passed away at the Ottawa General Hospital on Wednesday, January 26. The former housewife was 84 years of age.

Born January 21, 1916, at Winnipeg, Manitoba, she was the daughter of the late Albert Barnes and the former Catherine Susan Trickett, both of England.

On April 3, 1941 she married Fridjon Victor "Stanley" Goodman, at Winnipeg, he predeceased her on November 29, 1999.

She will be sadly missed by her children Catherine, Barbara Campbell, both of Ottawa, and Jon (Lisa Giles) of Halifax, by her grandchildren James Campbell of Ottawa, Hannah Sade, Seamas and Malcolm Goodman all of Halifax, and by her brother Jack (Mona) Barnes of Winnipeg.

She was predeceased by brothers Ronnie, Howard, and Victor Barnes.

At the families request there was no visitation. Cremation and a private family service was held at St. James Anglican Church, Morrisburg on Monday, January 31, with Rev. Bill Byers officiating. Interment will follow at a later date.

Memorial donations to the Salvation Army or the Shepherds of Good Hope would be gratefully acknowledged by the family. Parker Funeral Home, Morrisburg, was entrusted with the arrangements.

Roger McMillan

On January 29, 2000 at Winchester Hospital Roger McMillan passed to his final reward. A well known and respected man, he ran a dairy farm at Elma, the farm where he was born sixty years ago on June 19, 1939. Hugh Arthur Roger McMillan was the son of Hugh A. McMillan and Roma Clarke. He attended S.S. #13 at Elma and under the tutelage of Miss Jean Armstrong he graduated to Chesterville High School. At an early age he started working with his dad on the family farm.

On January 30, 1966, Roger joined the Independent Order of Oddfellows at Williamsburg. He was a very active member, having been Grand Master of Williamsburg #349 and District Deputy Grand Master of Eastern Ontario. He was on all four Degree Teams, travelling to many lodges for installation ceremonies. He organized their hockey team and managed it for 12 years.

Roger's hobby was music. At ten years of age, having taken some piano lessons, he decided he would like to learn to play the guitar. With his good ear for music he soon was playing some of the old traditional tunes and the latest country songs. At age eleven, in a radio contest, he won a cowboy suit and a trip to Toronto. He played his guitar on CFRB radio singing with a well known entertainer, Tex Bloye. A number of years later, Roger became interested in the banjo and after receiving one as a Christmas gift from his children and having devoted many hours to practice, Roger organized a Jam session at the Elma Public School. From these Thursday Night get-togethers the band "Nation Valley Grass" was born.

Beside Roger on the banjo there was his daughter, Brenda, on the mandolin, Stephen and Norma McMillan on guitar and vocals, Lorna Driscoll on bass, Kenny Carruthers on the fiddle and Kenny's wife, Marilyn, as sound person. Recently Mike Holy joined the band as guitar player. Roger always looked forward to practicing with the group and entertaining the public.

After Brenda retired from the band Tammy Distasio of Russell took over on the mandolin. A beautiful friendship developed between Tammy and Roger and despite his illness, Roger declared this last year to be his happiest.

Roger loved to attend Bluegrass Festivals during the summer months and often journeyed down to Northern New York for a weekend of picking and playing. He was looking forward to this summer when there is a possibility of the band performing at Madrid Bluegrass Festival. Sadly, Roger won't be accompanying the group to fulfill this dream physically, but he will no doubt be there in spirit.

Always there to a lend a helping hand, Roger valued the camaraderie of his neighbours and friends. He was quick with a smile and ready with a joke, eager to relate a story even if it divulged something silly about himself. He had a unique and distinctive personality and touched all who knew him in a way that will ever be remembered.

Roger was a loving father to Barry and his wife, Darlene, and to his daughter, Brenda. He was devoted to his four grandchildren, Brandon, Tonya and Katie McMillan and Megan McMillan-Elliot. in addition to his mother Roma McMillan of Ottawa, he is survived by two sisters, June Boulerice (Rudy) of Morrisburg and Joye Oswald (James) of Vankleek Hill.

Friends called at the Marsden and McLaughlin Funeral Home on Monday from 2-4 and 7-9:30 p.m. An oddfellows Service was held at 9:30 p.m. attended by 75 of Roger's fraternal brothers. A funeral service was conducted by Rev. Bruce North at the Funeral Home on Tuesday, February 1, at 11 a.m. Eulogies were given by Glenn Pemberton, Roger's boyhood friend, and by Kenny Carruthers. Interment will be in the spring at Elma United Church Cemetery. Pallbearers were Glenn Pemberton, Gary Pemberton, Gordon Elliot, Brian McIntosh, Lyle Servage and Dennis Whitteker. Donations to the Cancer Society would be appreciated by the family.

Madeline Schwerdtfeger

A lifetime resident of the Morrisburg area Madeline Schwerdtfeger passed away at the Woodland Villa, Long Sault on January 19, after a short illness. The former employee of Edie's House of Fashion was a member of the Lutheran Church.

Born at Williamsburg, Ontario she was the daughter of the late Stan Casselman and the former Clara Barkley.

On July 28, 1943 she married Graham Schwerdtfeger, at Williamsburg Township.

She will be sadly missed by her husband, Graham. She was the loving aunt of Brian (Terri) Stitt of Cornwall and Doug (Peggy) Stitt of Kemptville, and will be missed by her grandchildren Andrea, Shawn, Cory and Jamie. She is also survived by many nieces and nephews.

Madeline was predeceased by a sister Nelda Dier.

The funeral took place at the Marsden McLaughlin Funeral Home, Iroquois on January 21, at 11:00 a.m. with Rev. Joachim Barkley-Probst officiating. Interment of cremated remains took place at the Riverside Cemetery.

Donations to the Heart and Stroke Foundation would be appreciated by the family.

D's
PROPRIETOR: DENNIS CARKNER
COLLISION CENTER
FREE PICK-UP & DELIVERY
Unibody Repair Equipment • European Paint Finish
Bus: (613) 774-2733
Res: (613) 448-2688
P.O. BOX 948, DAWLEY DRIVE
Just off Hwy. 31/43 By-Pass
WINCHESTER, ONT. K0C 2K0

THOM REALTY LIMITED
105 MAIN ST., MORRISBURG VILLAGE PLAZA
P.O. BOX 294, MORRISBURG, ON K0C 1X0
REALTOR®
Bus: 613-543-3598 • FAX: 613-543-4076 • EMAIL: thomrealty@mor-net.on.ca


Karen W. Gorrell
Real Estate Broker
Res: 613-543-3195


Charles (Chuck) Barkley
Associate Broker
Res: 613-448-3660


John Miller
Sales representative
Res: 613-543-3195


ONTARIO STREET – Close to Park. Well kept home, two bedrooms, bath and laundry area upstairs. Living room, dining room and kitchen on main floor. Updated windows, electrical, plumbing and exterior doors. Must be seen. ASKING $77,000.00 MLS


ORCHARD WAY – Three bedroom raised bungalow, living room, dining room, kitchen, 2 bathrooms. Basement with family room, office, laundry room and utility room. Two gas fireplaces, paved driveway. ASKING $110,000.00 MLS

Royal LePage Welcomes Albert Gale Real Estate Ltd.
ROYAL LEPAGE & ALBERT GALE REAL ESTATE LTD. REALTOR
Main Street, Winchester Office: 774-4253

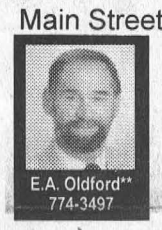
E.A. Oldford** 774-3497


Debbie Casselman


Anne Allen* 535-2578


Helen Kennedy* 448-3528


Pat O'Brien* 448-9060


Loralee Carruthers* 448-1234

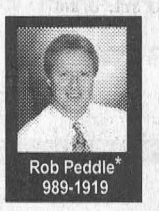
Rob Peddle* 989-1919


Orman Savage* 537-2781

20 offices throughout the area to serve you.
"WE GOT THE POWER"
#1 Locally and Across Canada
The "hottest" web site anywhere
www.royallepage.ca


5268 Church Rd. Excellent 3 bedroom hi-ranch! Numerous recent renovations. Drive under garage, Must be seen. Just $99,900. Orman Savage 537-2781.


3528 County Rd. 7. Classic Red Brick – 4 bdrms, 2 baths, New windows & furnace. $89,900. Anne Allen 535-2578.


Concession 1-2 Finch. Operating Dairy Farm – One of the best. Call Helen 448-3528.


Look – 50 Acres Super Hobby Farm with great barn for houses or cattle plus a tidy 3 b/r home. East of Glen Becker, only $109,900. E.A. Oldford 774-3497.


4 Bedroom Home in Williamsburg! Newly redecorated to include separate granny area. 2 full baths, main floor laundry. Just $79,900. Loralee Carruthers 448-1234.


24 Felker Way, Morrisburg. $88,000. Super affordable living – 3 bedrooms, 2 baths. Lots of style. Pat O'Brien 448-9060.

ROYAL LEPAGE
GALE REAL ESTATE
530 Main St., Winchester
Tel.: 774-4253
* Sales Representative ** Associate Broker

COLDWELL BANKER
Coburn Realty


Three bdrm in Williamsburg $119,900


Hobby Farmer's Delight 4783 Flagg Rd.


Riverview, loft, double fireplace & more 5 Steward Drive $269,000


23 Coyle Drive, side split adorned with amazing landscaping $183,900

543-2222
1-800-472-6512
157 Main Street, Morrisburg
Andy Bowers, Associate Broker
Linda Bowers, Sales Representative

gloria FOOT REAL ESTATE LIMITED

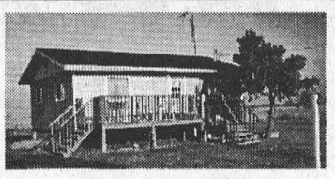
Smug! Private! Affordable! Set in affordable hunting area, this 2 bedroom is remodelled with maintenance free exterior. Double garage, large workshop. All for $59,500.


Imagine a beautiful "Winter" home and an exceptional "Summer" home all at one address! Make an appointment to inspect this year round beauty at 18 Orchard Way, Morrisburg. Listed at $139,900.

"24 HOUR SERVICE - 7 DAYS a WEEK at 543-3398"
EAST END PROMENADE, MORRISBURG, 543-3398
Sales Representatives
Gloria Foot 543-3364 Art Carkner 543-3300
Dick Gaiser 543-3589

JOHN A. ALLISON REAL ESTATE BROKER
Morrisburg Village Plaza
543-3717

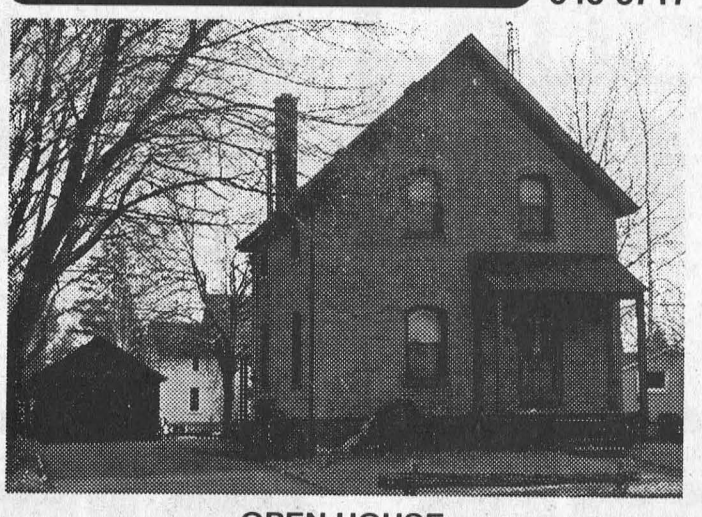
OPEN HOUSE
22 BRODER CRESCENT, MORRISBURG
SATURDAY, FEB. 5, 2000, 2-4 P.M.
THIS IS YOUR CHANCE to check out the many unique and appealing features to be found in this well maintained older brick home. Conveniently located, close to shops, golf, beach, etc. Gas heat; central air. Two bedrooms plus a roomy loft, suitable for den, bedroom, etc. Now priced at $92,500.00
Sales Representatives:
John A. Allison ....652-1551 Carol Richer 543-3556

valu-mart

Morrisburg valu-mart

MORRISBURG VILLAGE PLAZA 543-2802

Pick up your copy of our 8 Page Flyer in the store
Sale in effect until Friday, February 11th, 2000

OPEN MONDAY TO FRIDAY 8 A.M. – 9 P.M.; SATURDAY 8 A.M. – 6 P.M.; SUNDAY 9 A.M. – 5 P.M.

SIRLOIN TIP OVEN ROAST
BONELESS, Cut from Canada A, AA, AAA Grades Beef
Expires Feb. 11/2000
2.49 LB. 5.49/kg

CANTALOUPES
DEL MONTE
Product of Central America
Expires Feb. 11/2000
99¢ EA.

MAPLE LEAF SMOKED HAM
HALVES Country Kitchen Ready to Serve
Expires Feb. 11/2000
2.99 LB. 6.59/kg

BLACK DIAMOND CHEDDAR CHEESE
Mild, Medium, Old, Marble, Mozzarella, Regular of Light
Expires Feb. 11/2000
4.77 600 g Pkg.

CAMPBELL'S SOUP
CREAM OF MUSHROOM
Tomato, Vegetable or Chicken Noodle
Condensed
Expires Feb. 11/2000
59¢ 284 ml Tin

THE DECADENT™
CHOCOLATE CHIP COOKIES
or The Reverse Decadent™ or "Eat The Middle First!"™
President's Choice®
Expires Feb. 11/2000
1.99 350-400 g Pkg.

SUNLIGHT DETERGENT
Regular, With Bleach, ULTRA Powder or ULTRA WISK 1.35 L Liquid for Laundry
Expires Feb. 11/2000
5.99 37 Washloads

KELLOGG'S RAISIN BRAN CEREAL
Expires Feb. 11/2000
1.99 LARGE 775 g Box

EGGO WAFFLES or PANCAKES
Kellogg's Frozen Selected Varieties
Expires Feb. 11/2000
3/5.00 Pkg. of 8

WONDER BREAD
Regular White or 100% Whole Wheat
675 g Loaf
Expires Feb. 11/2000
99¢

CHUNKY SOUP CAMPBELL'S
Ready To Serve Selected Varieties
Expires Feb. 11/2000
1.99 540 ml Tin

MIRACLE WHIP KRAFT
Regular or Light
Expires Feb. 11/2000
2.99 1 L Cont.

valu-mart

pizza pizza
NOW AVAILABLE
pizza pizza Ontario's #1 Pizza!
ORDER AHEAD PHONE 543-0808
PIZZA PIZZA HOURS: SUN. - SAT. 11 A.M. - 9 P.M.