THE WINCHESTER PRESS

VOL. FIFTY-FOUR — WINCHESTER, ONT., THURSDAY, OCTOBER 30th, 1941. — NO. 26

Wesleyan Methodist Church Will Observe 45th Anniversary

Rev. L. M. McCorriston, of Inkerman, will be the guest speaker at the Anniversary Services to be held in the local Wesleyan Methodist Church on Sunday, November 2nd. The hours of service are: Sunday School at 9.30 a.m.; Breaching at 10.30 a.m., 2.00 and 7.30 p.m. There will be special music at all services. The pastor, Rev. D. W. Summers, extends a cordial invitation to all to attend.

Congregation Organized in 1896.

The Wesleyan Methodists organized as a congregation here in 1896 and at that time purchased the white frame church, previously used by the Presbyterians. Since that time the church building has undergone extensive alterations, and only a few years ago, was transformed into a modern, up-to-date edifice, due to the efforts of the present pastor, Rev. D. W. Summers, and his committee. In addition to improving the church buildings, the congregation owns a large tabernacle, which is used for the annual camp meeting and other summer services. This was built about 10 years ago, and is complete with eating and sleeping quarters.

Ministers who have been in charge of the local Wesleyan Methodist Church since its inception were: Rev. A. J. Shea, Rev. J. A. Bain, Rev. E. Claxton, Rev. W. E. Hamilton and Rev. D. W. Summers, the present pastor.

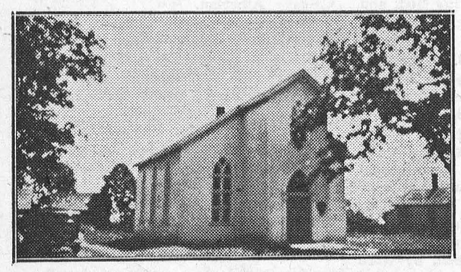

This picture of the Wesleyan Methodist Church was taken during Old Home Week. Since then, it has been covered with a brick-finished material which greatly adds to its appearance. A modern basement has also been placed under the building.

COMPLETE WITH WORDS AND MUSIC.....A SONG HIT CHOSEN BY TOMMY DORSEY

For you . . . ready to play and sing . . in this coming Sunday's Detroit Times —Song No. 2 in the WEEKLY SONG HITS appearing in The Detroit Sunday Times. It's selected by Tommy Dorsey, and is brand new, torchy and blue . . . a fascinating melody, "The Night We Called It A Day." Get The Detroit Sunday Times this week, and every week, for a WEEKLY SONG HIT.

FOR SALE

WASHER — Gasoline-driven—has been recently overhauled and put in good running order. Porcelain top, agitator action. Will sacrifice for quick sale. Phone or see Alex Davidson, Winchester. 26-27c

FOR SALE

SECOND HAND CHESTERFIELD SET, QUEBEC HEATERS, LARGE ICE BOX. APPLY TO

HY. BESSIN

Picadilly THEATRE

Williamsburg, - Ont.

Now Showing

THIS THURSDAY, FRIDAY & SATURDAY

October 30 and 31, Nov. 1

"Pirates on Horseback"

Hopalong Cassidy swings into action when a murder in the desert reveals the clue to a long-lost gold mine. With Russell Hayden and Andy Clyde.

—Also—

"MAISIE WAS A LADY"

Maisie takes a fling at high society and outwits the whole crowd in the funniest picture she has ever made. Starring Ann Sothern and Lew Ayres.

Matinee Saturday at 3 p.m.

For Next Week

MONDAY, TUESDAY & WEDNESDAY

November 3, 4 and 5

"THE PEOPLE vs. DR. KILDARE"

A new adventure for young Dr. Kildare wherein he risks his professional reputation to save a life. Starring Lew Ayres, Lorraine Day and Lionel Barrymore.

Special Added Feature

Laurel and Hardy in "MIDNITE PATROL."

Matinee Wednesday at 3 p.m.

THURSDAY, FRIDAY & SATURDAY

November 6, 7 and 8

"UNDER FIESTA STARS"

Starring Gene Autry with Smiley Burnette and Carol Hughes. Three Shows Nov. 8, beginning at 7 p.m. Matinee Saturday at 3 p.m.

LOCAL AND GENERAL

Arrives In England.

Mr. and Mrs. Samuel Holmes received a cablegram from their son, Cpl. Roy Holmes, on Monday, informing them of his safe arrival in England. Cpl. Holmes is a member of the Princess Louisa N. B. Hussars and embarked with the Fifth Armed Regiment of that unit.

Kemptville Nominations Set.

At a special meeting of the Kemptville municipal council, C. B. D. Graham, member of council, presented his resignation in order to be able to contest the reeveship in the coming municipal election. Councillor George A. Beggs was appointed as reeve for the time being. It was decided to hold nominations on Monday, November 3, and election on Monday, November 10 for reeve and one member of council.

Hydro Transformer Goes Out.

About 5 o'clock last Friday afternoon, Williamsburg was plunged into a blackout when one of the large transformers at the Hydro Sub-station, there, burned out. Hydro staffs from Winchester and Morrisburg worked all night to install a new transformer, and power was turned on about 8.30 Saturday morning. Owing to the lack of electrical energy, the show at the Picadilly Theatre had to be cancelled on Friday night. This was the first time that Hydro failed the theatre since it was built.

Has Churchill Cigar.

A special niche is being reserved in Prescott at the home of A. C. Casselman, K.C., M.P., for a blunt, fat, pugnacious-looking cigar, his prized memento of a month's observation trip spent in Great Britain, which concluded recently with his arrival back home. The famous cigar belonged to Prime Minister Winston Churchill and was presented to the Conservative party whip during a four-hour interview with the prime minister while on the British trip. The party was headed by Hon. R. B. Hanson, Conservative leader, and included other members of parliament.

OBITUARY

LATE MRS. LIBBIE WALKER

Death claimed another of this district's oldest and most highly esteemed citizens on Monday, in the person of Mrs. George Walker. Deceased was afflicted with a paralytic stroke a week prior to her passing.

Born in Mountain Township, 77 years ago, the late Mrs. Walker was a daughter of the late Duncan Christie and his wife, Eliza Pearson. Her maiden name was Miss Libbie Christie.

Forty-nine years ago she married George Walker, and took up residence on a farm in the Township of Mountain, three miles west of Winchester, where she lived until 20 years ago, when she moved to Winchester. Her husband predeceased her by several years.

The late Mrs. Walker was a member of the local United Church and always took a keen interest in church work. She was of a quiet nature and was held in high esteem by all who knew her.

She leaves one daughter, Miss Annie Walker, of Winchester, and one sister, Mrs. W. J. Pelton, of Toronto.

The funeral was held yesterday afternoon, with service at the residence, conducted by Rev. Dr. T. A. Halpenny, pastor of the local United Church. Interment was made at Maple Ridge Cemetery.

WASHERS REPAIRED

Any make, electric or engine-driven. Wringer rolls repaired or replaced. Free estimates. Prompt attention. Call or see Alex Davidson, Winchester. 26-27c

BIRTHS

At Grace Hospital, Ottawa, on Thursday, October 23rd, 1941, to Mr. and Mrs. A. W. Churchill, a daughter—Marion Winson.

At the Ottawa Civic Hospital, on Tuesday, October 14th, 1941, to Mr. and Mrs. Gilbert McGregor, of Winchester, a daughter.

One Blitz Buggy Each Month Is Our Commitment

One Blitz Buggy each month for Canada's Fighting Forces is Winchester's commitment in the present War Weapons Drive. In other words, that means that local citizens are obligated to purchase enough War Savings Certificates each and every month to purchase one of these war machines.

When the War Savings Campaign was launched last February, over $1500. was invested in War Savings Certificates and Stamps by citizens of Winchester. Pledges signed by local citizens indicated that there would be an average of about $600.00 invested in Certificates monthly. All pledges were not honoured and as a result the amount invested has declined.

If Winchester's commitment to supply sufficient funds to purchase a Blitz Buggy each month is to materialize, local citizens will have to repledge themselves to buy additional War Savings Certificates regularly—and many who have thus far invested nothing in Canada's War Effort will have to share in this important work.

All across Canada, different municipalities have taken on the responsibility of providing funds for certain articles of war equipment. Naval guns figure prominently in the objectives set for the War Weapons campaign in the counties of Grenville and Dundas.

Under the programme set forth for the campaign now in progress, the town of Prescott, the village of Cardinal and the townships of Augusta and South Gower are each requested to subscribe the equivalent of one naval gun a month in war savings certificates.

The village of Kemptville is asked to provide enough money each month for the purchase of one blitz buggy, while Merrickville's objective is the equivalent of two machine guns. That of Edwardsburg township is one machine gun and that of Burritt's Rapids is two aerial bombs.

In the county of Dundas, the villages of Morrisburg, Iroquois and Winchester are expected to contribute sufficient funds each month to buy a blitz buggy apiece. The objective of Williamsburg is one naval gun, that of Chesterville two machine guns and that of Mountain Township two aerial bombs.

These objectives are based upon contributions already made by individual communities or sections to the war savings campaign plus additional contributions which they are now being asked to make.

District Cheese Boards

Following were the dealings in cheese at various cheese board meetings across the Ottawa district and at other Ontario points. All sold at the standard price of 15 5-8 cents.

Alexandria, 1,762 boxes; Belleville, 3,184 boxes; Cornwall, 1,448 boxes; Delta, 1,826 boxes; Iroquois, 1,219 boxes; Kemptville, 2,748 boxes; Napanee, 1,507 boxes; Perth, 598 boxes; Casselman, 1,338 boxes; Lansdowne, 340 boxes; Winchester, 678 boxes.

"Excessive whisky drinkers, it is reported, actually perspire a certain amount of alcohol. Coming through the rye in reverse."—Fort Erie Times-Review.

WINCHESTER CITIZENS HELP ARMED FIGHTING FORCES



By buying enough War Savings Certificates for the purchase of one Blitz Buggy a month, citizens of Winchester are shouldering an important war task this month. The Blitz Buggy carries three armed men and a machine gun and will play a vital role in mechanized warfare when Canadian troops finally come face to face with the enemy.

Counties Will Not Take Over Any New Roads

Acting on recommendation of the roads and bridges committee, counties' council last week decided that no more municipal roads will be added to the county road system during the remainder of the current year.

Council's action was taken after the roads and bridges committee turned down a request of a delegation from Charlottenburgh and Winchester townships asking that certain municipal roads in those townships be added to the county system.

The recommendation was contained in the roads and bridges committee's report, which was adopted without amendment at the closing meeting of the October session.

The committee was presented with a petition from Walter Norton, of Finch township, asking council to take over as a cunty road the road between the 11th and 12th concessions of that township, starting at the Winchester boundary and going east to the Cambridge boundary. The petition was referred to the Advisory Road Committee for consideration and report at the January session of council.

To Compile History.

In adopting the report of finance committee, counties council on Saturday afternoon authorized a special committee to make arrangements for the writing of a modernized history of the United Counties of Stormont, Dundas and Glengarry. In its report to finance committee, the special committee revealed that it had consulted Crown Attorney J. G. Harkness, K.C., regarding the proposed history and that he had consented to do the writing. No appointment of a writer for the book had been made, however, the committee reported.

Dr. J. H. Munro, reeve of Maxville, who headed the special committee appointed to investigate the possibility of publishing an up-to-date history of the counties, reported to finance committee that his committee had obtained a rough estimate of the cost of printing a suitable book. Dr. Munro said cost of the book would not be known until the committee had decided on the type of binding and cover, the number of engravings and the number of pages, etc. He said that Mr. Harkness had consented to write the history. Cost of preparing the written matter and the book would amount to a considerable sum, the chairman told the committee. But sale of the book would enable the counties to cover all expenses, he felt.

Raise Salaries.

Among the recommendations of finance committee was one granting 10 per cent. increases in the salaries of the clerk-treasurer and the county road superintendent. The committee also recommended restoration of a 10 per cent salary reduction to Mr. and Mrs. R. L. Silmser, who are in charge of the House of Refuge. B. Maloney's salary as caretaker was increased by $10 a month. All increases dated from last July 1.

Finance committee also recommended that the per diem allowance for councillors be set at $8 per day, instead of $6. The latter recommendation brought a suggestion from Deputy Reeve W. H. Gallinger (Cornwall) that councillors donate half of the $2 increase to some charitable organization which is doing war service work. No action was taken on the suggestion, but Deputy Reeve Mahlon Zeran questioned Mr. Gallinger's right to tell members what they should do with their allowance for attending council.

"We would not object if the Deputy Reeve of Cornwall saw fit to give all his allowance to charity," Mr. Zeran said. "But he has no right to tell us what to do with ours."

The committee recommended the increase in the per diem allowance because of the increased cost for transportation, food, hotel bills, etc., which councillors now must pay.

Noted Evangelist and Wife Will Conduct Special Services at Inkerman



Pictured here are Rev. and Mrs. Harold R. Waite, of Conneautville, Pa., who will conduct Evangelistic Services in the Wesleyan Methodist Church, Inkerman, starting Tuesday, November 4th. The campaign will conclude on Sunday evening, November 23rd.

Rev. and Mrs. Waite are noted evangelists and come to Inkerman highly recommended. They are at present conducting Revival Services in North Bay, and this will be their first appearance in this district.

Mrs. Waite is a talented musician. She will have charge of the program in song and will render selections on the Solovox. Services will be held nightly, except Saturday, at 7.30 p.m. On Sunday the meetings will be held at 10.30 a.m., 2 and 7.30 p.m. All are invited to attend.

Wants H. S. Cadets Re-organized Here

Capt. Holmes, of Military Headquarters, Kingston, visited the local High School on Thursday last and addressed the teachers and students, urging that the Cadet Corps be re-organized. He pointed out that the initial military training given to students, attending High Schools, was very desirable by the Military Authorities. He suggested that steps be taken at an early date to reorganize the local Cadet Corps, and outlined what assistance the government was willing to give in the way of supplying guns, uniforms, etc.

Just how the school authorities will react to Capt. Holmes suggestion is a matter of conjecture. Many Cadet Corps in other centres have been reorganized after a lapse of several years, and when military training is so essential to Canadian youth today, there is no reason why the local H. S. Cadets could not come to life. Principal E. J. Spinks is well-qualified to train the students and the School Board should give every encouragement to the movement.

To Appear In Film.

L.A.C. L. G. Coons, of Morrisburg, who is attached to the elementary flying training school at Windsor, is to appear in the official Royal Canadian Air Force film now being taken by Canfield Cook, noted traveller, lecturer and photographer. Coons was amongst the airmen screened at Windsor last week.

"It's getting late," remarked the first fisherman, "and we haven't caught a single fish."

"Well," replied his companion, "let's let two more big ones get away and then go home."

NOTICE!

Notice is hereby given that the collection of garbage has been discontinued in the Village of Winchester until next spring. There will be no collection next Monday and householders are asked to govern themselves accordingly.

E. M. SHAVER,
Municipal Clerk.

Winchester, Ont., October 27th, 1941.
26c

PERMANENT AUTO PLATES INDICATED IN THE FUTURE

Ontario motor vehicle license plates will go on sale Dec. 1, officials announced last week. Motorists will be given until January 1 to purchase them.

It was indicated this may be the last year annual plates are issued. A survey is being made on a system of permanent plates. Particular attention is being given to the supply of steel in relation to war industry, as permanent plates require a greater mount of steel than the yearly type.

It was explained that if the supply of steel for permanent plates is not available at the end of 1942, motorists will not be given new plates, but instead, stickers will be used to show they have obtained their 1943 license. Permanent steel plates would not be issued until steel was available. At present 300 tons of steel are used to manufacture the 800,000 pairs of plates manufactured.

S. D. & G. Reserves To Resume Drills

Lt. Col. W. J. Franklin, officer commanding the Second Battalion of the S. D. & G. Highlanders (Reserve) has issued orders that all platoons are to resume drills, starting next Monday evening. Platoons of No. 1 Company, located at Chesterville, Morrisburg and Winchester, are required to re-organize and all former members, who have not joined the Active Service Force, will be called up for training. Sgt. Hubert Summers and Q. M. Sgt. Bud Utman will be in charge of the local group, with additional instruction being given periodically by Lieut. G. A. Haworth, of Cornwall.

Battalion Orders received here this week, read as follows:

Strength and Attendance.

In an endeavour to train at full strength, letters will be forwarded from the Orderly Room to the following members of the Unit:—

(a) Absentees (to report giving reasons or pay a fine).

(b) Members in good standing who were given leave prior to 1941 Camp owing to a demand from Headquarters to reduce the strength.

(c) Members who have trained 30 days and not now attending parades.

All ranks are urged to assist in recruiting to maintain the Unit at top strength. Age limit 18 to 50 years. 40% may be of "C" Category. Young men —Students—accepted at 17 years with the consent of parents.

The Battalion with its new functions, has now a definite role, which, if given a true appreciation, should re-energize the training and give all Ranks new vigor and a lasting pride in the great reputation which the Regiment enjoys.

You can serve Canada well with the Battalion, but in order to do so, it is absolutely essential that you attend parades regularly to get the most out of the training period. Good men only will be accepted or retained.

WEDDINGS

CUMMING—CINNAMON

A quiet, but pretty wedding ceremony was solemnized at high noon in the Harmony United Church on Saturday, October 25th, by Rev. T. A. Halpenny, the pastor, when Lola Ethel, third daughter of Mr. and Mrs. H. W. Cinnamon, and William Gordon, elder son of Mr. and Mrs. Justin Cumming, of Winchester, were united in marriage.

The bride's only attendant was her sister, Ruby, who acted as bridesmaid. Mr. Basil Dawley, of Ottawa, acted as groomsman.

The bride was charming in a street-length model of Heavenly blue silk velvet, fashioned on princess lines, with a matching, off-the-face style, velvet hat with shoulder length veil. Her corsage was of pink Sweetheart roses and gardenias.

The bridesmaid wore a wine silk crepe dress of similar fashion, with a black off-the-face velvet hat. Her corsage was of bronze Sweetheart roses and baby mums.

The bride's mother chose a black silk crepe with gold ornaments and matching accessories. The groom's mother was attired in a wine wool crepe with gold ornaments and black accessories.

Immediately following the ceremony, the bridal party journeyed to the bride's home where a dainty buffet luncheon was served to the immediate families, by Mrs. H. A. Cinnamon, assisted by Miss Ina Poole, of Harmony, and the Misses Pearl Docksteader and Beryl Hoy, of Ottawa.

The bride's table was centred with a beautiful three-tiered wedding cake, surrounded by other dainty decorations.

Following the luncheon, the happy couple left by motor, amid showers of confetti, for Toronto and other Western points. The bride travelled in a wine wool-crepe dress, black wool boucle coat with Persian Lamb trimming, and black accessories.

It is interesting to note that this is the first marriage to have been solemnized in the Harmony Church during the fifty-six years this church has stood.

YOU'LL ENJOY SHOPPING AT

FLORA'S

Oranges "Sunkist" .....45c & 60c
Grape Fruit, nice size ...4 for 25c
Aylner Choice Peas .....2 tins 25c
Heinz Tomato Ketchup, large 21c
Quick Quaker Rolled Oats ...25c
Campbell's Tomato Juice 10c
Seedless Raisins, ...2 lbs. for 25c

Smiles 'N Chuckles Chocolates
In Active Service Package
Ready for Mailing
$1.00
Including Postage Overseas

Harry L. Flora
Phone 33, - Winchester.

Poultry Wanted

All kinds of Poultry Wanted at All Seasons. Also Hides and Wool. Highest Prices Paid and You Are Assured of a Square Deal.

Morris Ross
PHONE 19, WINCHESTER, ONT.

WM. HILL, Optometrist
196 Sparks St., Ottawa
Specializing in the Correction of Visual and Muscular Defects of the Eye.
In attendance at John Burke's October 30th and November 13th

BESSIN'S Hardware Dept

KEEP THE COLD OUT WITH
Frost King Weather Strip
Made of Brown Rubberized Duck.
Easy to put on
4c per foot

SUPER
PYRO ANTI-FREEZE
Super-Pyro has been proved and tested in 20 million cars. Mixed 50-50 it protects your car to 30 degrees below zero.
$1.75 gal.

"ROGERS"
SHEAR STEEL
Butcher Knives
Standard of Quality for over a century. Five inch blade, Butchers' choice.
75c each

NEW STYLE
Poultry Killing KNIVES
British Make
50c each

THREE SPIRAL TYPE CELLULOID
Poultry Leg Bands
For Rock or Leghorns
50 for 50c

BESSIN'S BIG STORE

"THE WINCHESTER PRESS"

E. B. ROSS, Proprietress. W. F. WORKMAN, Editor.

The Press has a guaranteed circulation of over 1200 in Dundas and adjoining counties. It was established in the year 1888 and is today the Largest and Leading Newspaper in the County of Dundas.

The Press is published every Thursday. Subscription $1.50 in advance, foreign $2.00. Member of the Canadian Weekly Newspapers Association.

We invite inquiry and answer questions cheerfully. Write or Phone 21.

THURSDAY, OCTOBER 30th, 1941

WINCHESTER "BLITZ BUGGIES!"

On another page of this issue, a picture of a war implement known as a "Blitz Buggy" is shown. The local War Savings Committee has pledged that Winchester citizens will purchase enough War Savings Certificates to provide one of these machines for the fighting forces each month. In other words that means that we are to invest at least $1000 each and every month in War Savings Stamps and Certificates—are you doing your share? If not it is about time you were giving this matter your serious consideration. We must all shoulder the burden of Canada's War Effort.

The National War Weapons Drive is now on. Each municipality has taken on the responsibility of providing sufficient funds each month for the purchase of some item of war equipment. Local proceeds from W. S. Certificates and Stamps will be used for the purchase of "Blitz Buggies." That is our pledge—one machine each month. It can be done if all local citizens will invest their money regularly and unstintingly. And remember—it is not giving—only lending at a good rate of interest. Make up your mind today to increase your purchases of War Savings Certificates. Take out stock in the Winchester "Blitz Buggies."

. . . — V . . . —

A NEGLECTED CEMETERY

There are many neglected cemeteries throughout the country, but probably none are in a more deplorable condition than the burying grounds, known as the Brown Cemetery, on the western outskirts of Winchester. This cemetery, which is only used about once in every five years, has been left to the haunts of nature and, as a result, weeds, brush and all sorts of undesirable foliage have sprung up—so much so that even the tombstones are not visible from the roadside which borders it. The weeds and brush not only give this cemetery an unsightly appearance, but are a hindrance and handicap in locating plots when a new grave is to be dug. In its present condition, it is almost impossible for a car, let alone a hearse, to reach the cemetery.

We don't know who is responsible for looking after this cemetery, or if any arrangements have ever been made for its care, but those who have relatives and friends buried there should take steps to have it put in a respectable condition. It is not showing much respect for those who rest in that cemetery to leave it in its present neglected state.

Bordering Highway No. 31 as it does, Brown's Cemetery could be transformed into a neat and tidy graveyard without too much trouble. It is not a large cemetery and a few days' work by a couple of men would make a wonderful change in its appearance.

One thing we have wondered, is how the weed inspector happened to miss this cemetery all these years without having the weeds cut and the cost of same charged to the several owners of plots. That is the law regarding the weed nuisance.

. . . — V . . . —

RELIGION IN THE SCHOOLS

The old question of the need for religious instruction in the public schools is again being revived in certain sections of Ontario. It is not proposed that the teachers are to have any part in the matter. The plan as outlined is that the ministers of the Gospel of each school section would co-operate with the teaching staffs in giving weekly half hour periods in religious instruction for the benefit of the older pupils. In order to avoid friction it is pointed out that pupils of the Roman Catholic faith attending public schools would be able to meet their spiritual leaders in their respective religious study periods. The proposed plan was tried out in a number of larger school sections some years ago but its adoption was not made general although it is still being carried out, with apparent success, in a few schools. In support of the plan it is contended that Sunday schools are not as well attended as in former years and that ministers have little opportunity of contacting their younger charges at the regular church services. The Ministers would take on the work as a voluntary effort. It is a touchy subject and some people are old fashioned enough to feel that it is one which parents should interest themselves in. Many readers will recall what a red hot fuss was raised when Hon. G. W. Ross, as Minister of Education, introduced selected chapters from the Bible for use in the public schools and how quickly what was contemptously termed "the Ross Bible" was withdrawn from circulation.

. . . — V . . . —

ANOTHER POPPY DAY COMING!

The local Branch of the Canadian Legion is making its annual Poppy Day appeal to the people of this community on November 8th. The Poppy Fund is now a recognized institution wherever the Canadian Legion exists in Canada, and it serves a two-fold purpose of much merit. The money which is raised by the distribution of the Poppy—the symbol of sacrifice—is used entirely to relieve unusual distress among War Veterans and their families. At all times, it has been found that the Veterans, in view of the fact that many of them have disabilities and handicaps, suffer even more than others who are out of employment, since many of them require special care and attention which they are unable to provide. This is where the Poppy Fund, raised through the sale of Poppies by the Local Branch of the Legion, steps in and provides relief for the situation.

There is another reason why every citizen should wear a Poppy for Remembrance Day. These Poppies are now manufactured in the Vetcraft Shops of Canada, workshops in which handicapped Veterans are given sheltered employment, and in which they manufacture the hundreds of thousands of Poppies which are distributed every year at this time. By wearing a Poppy, citizens can find much satisfaction in knowing that they are helping those handicapped Veterans to obtain a livelihood which they would otherwise lack on account of their special disabilities.

This two-fold appeal should find a ready response in the hearts and minds of the people of this community, which has always been ready to make the way easier for those of its citizens who served Country and Empire in the Great War, and in this present conflict. We commend it to your sympathetic consideration, in the hope that you will respond generously and thus help to hold the torch flung to you by those who did not come back.

. . . — V . . . —

NINE SIMPLE HEALTH RULES

A leaflet just released by the Health League of Canada here gives nine simple rules for health:

Get your full quota of sleep each day.

Don't overeat, and see that your diet is a balanced one.

Avoid putting anything in your mouth that wasn't intended to be put there.

Don't worry unnecessarily.

Don't ignore a common cold.

Relax during your hours of relaxation.

Get plenty of fresh air.

Have a doctor examine you once a year.

These rules have been circulated to thousands of industrial workers.

. . . — V . . . —

MAIL THEM EARLY

Post office officials are appealing to those who are planning on sending Christmas gifts to friends in the overseas forces to do so early. Although Christmas may seem a long way off, in order that the gift you send a soldier, sailor or airman overseas may reach him before Christmas Day, it should be mailed NOW or not later than November 10th. Lack of shipping under war-time conditions, congested port facilities, the blackouts, etc., all tend to slow up the delivery and if everyone waits to the last minute to mail their parcels, shipping space will not be available and delivery will be delayed. It would be well if our readers adopted the slogan "Mail It Early" insofar as the overseas gifts are concerned.

. . . — V . . . —

IT PAYS TO BE NEIGHBORLY

Many rural areas are heartening examples of a practical, good-neighbor policy this season. Labor is both scarce and expensive. Many workers have gone into defense industries. Farmers in a neighborhood often band together to harvest their crops. The emergency is proving economic values of group activity hitherto little considered. A dozen farmers may buy a machine togther, pay one of their number to run it, and harvest their crops at less cost than under previous methods. The good-neighbor policy is in force across the whole continent. Soldiers on leave have volunteered, the National Youth Administration, and the schools have co-operated to reap grain or pick fruit.

What works with individuals will also work with nations. When all are willing to live by the Golden Rule, a good-neighbor policy will be the law of all mankind.

. . . — V . . . —

EDITORIAL NOTES

Nine people out of ten do not become parents of a single original idea from one year to the next. Don't make your mind an orphanage for stray thoughts that are yours only by adoption from cinemas, radio programmes and newspapers. Beget a few children of your own brain.

. . . — V . . . —

Fall is here and the falling of the leaves has prompted many of the village residents to rake them up and burn them. Unless watched carefully, these fires are dangerous and strict caution should be observed. Many a disastrous fire has resulted from flying sparks from an unguarded bonfire.

. . . — V . . . —

One of the differences between advertising by bills and in a newspaper is this—a housekeeper seldom keeps a bill after looking at it once, but a newspaper is generally kept for days, and often referred to for information on dates and prices. This is something that our advertisers should keep in mind.

. . . — V . . . —

It has come to our attention that a certain young bride, well-known in this community, has come to the conclusion that those enticing pictures of tempting dishes appearing in newspapers, etc., are not real photographs at all, but the work of some clever artist. says the Smiths Falls Record-News.

. . . — V . . . —

Tomorrow is Halloween and it is expected that the witches and goblins will be about in large numbers. Residents will do well to make preparations to treat their young friends on this happy occasion. Citizens should also prepare for the Halloween Prankster. Don't leave window-boxes or other movable objects outside—they are liable to be missing on November 1st.

. . . — V . . . —

A local poultryman, who has gone in for raising poultry by a scientific method, rather than allowing his fowl to produce eggs according to nature, claims that he is quite accustomed to getting two eggs each day from the same hen. Knowing this man's reputation for veracity, we have no reason for not believing him, but, if he ever tells us his roosters have started to lay—the gag's up. With his poultry equipment and the attention he gives his flock, anything is liable to happen.

The Blackout Plus.....!



". . . . . during the black-out test, sir . . . . un-official manoeuvre, sir . . .!"

"The Voice of the Press"

HITLER TO BLAME!

(Stirling News-Argus)

Because of the difficulty in securing materials, construction of rural power lines has been suspended by the Ontario Hydro-Electric Commission. Something else to be marked up against Hitler.

BACK TO THE BIBLE

(Oshawa Times)

Every agency concerned with culture and public welfare in Canada would be well advised to join with the churches in bringing about a return to old-time Bible study and Bible knowledge.

A REVELATION!

(Trenton Courier-Advocate)

This is the way they tell it on the radio: Man dies and becomes dust, the dust becomes soil and grows grass; horses eat the grass, so no man should kick a horse because he may be kicking one of his own relatives.

TOO GOOD FOR THEM

(Alliston Herald)

A Toronto florist is still advertising that he will send flowers to "all parts of the world." We'll just have him send some poison ivy to Benito Mussolini and a bouquet of ragweed to Adolf to help out the hay fever he contracted in Russia.

WINTER HAZARDS

(Windsor Daily Star)

The winter season is approaching, bringing its own peculiar hazards. It is the season when people persist in thawing out frozen pipes with open flames. They leave ashes in wooden receptacles. Some even still use candles on Christmas trees.

It is so simple to refrain from doing any of these things. It requires only a moment's thought. Surely the protection of your property and the lives of your dear ones is worth that.

AMPLE PROOF

(Brockville Recorder & Times)

Who said our St. Lawrence canal-sized freighters had no part to play in the war? The Mondoc has blown up off the Virgin Islands, the Magog has been torpedoed, and the hulls of other stout St. Lawrence cargo-carriers lie on the bottom of the sea off Britain or rest as blockades to Belgian harbors.

A BIT OF HISTORY

(Gananoque Reporter)

Memory is short and most women have forgotten that not until 1914 did they begin to wear silk stockings generally when the slit and hobbled skirt ushered in a new brevity for skirts. The National Geogrpahical Society pointed out this week that at the beginning of the 20th century, only one women in 2,000 wore silk stockings.

IN THE STRAIGHT-LACED DAYS

(Almonte Gazette)

How times have changed. We read in the Gazette files of 50 years ago where two men in Renfrew were fined for playing on Sunday and again we find an organ pumper in a Napanee church was discharged because he had attended Robinson's Circus. It would appear that the shadow of the public stocks had not been left very far behind in those good old days of the last century.

WILL CURTAIL TAXES

(Carleton Place Canadian)

Some business firms are already beginning to wonder how they can continue to operate (stores which sell largely on the installment system) with the new restrictions regarding the initial down payment and the balance to be wiped off within a year. It has been pointed out that this will greatly restrict sales, thereby appreciably curtailing the income and sales tax. Our law makers no doubt have their worries, as well as the average man these days.

SOLDIERS' PROBLEMS

(Cornwall Standard-Freeholder)

At no time since the last war have there been so many families in urgent need of assistance to solve their problems. Thousands of Canadian bread-winners now are serving with the First, Second or Third Divisions overseas. While they continue to provide for their families' support, they cannot meet the pressing problems which arise in day-to-day life. Some persons or organizations must give aid to these soldiers' families, and the logical source is the social service agencies, well-trained in this sort of thing.

WORTH A TRIAL!

(Smiths Falls Record-News)

In Ottawa geniuses are at work trying to control prices, wages and profits without antagonizing its anti-political groups. S-h-h-h! Let's be as quiet as—as quiet as—as quiet as—Let's see, as quiet as mice with the cat near the trap, loaded with cheese. Prime Minister King's new policy of Price Control, etc., seems alright. We have read the press reports and would like to make a comment, but are so befuddled over same, refrain from doing so. This new idea seems to have many splendid points to it, and should check any possibility of inflation, and be well received by the general public.

Has your Subscription expired?

OUR FOOD SUPPLY

Written Specially for C. W. N. A. Newspapers by John Atkins, Farmer-Journalist

NO. 3—THEY ARE BOTH WRONG

City people who have never lived on farms, and farm people who have never lived in cities, have queer ideas about each other. Town people are more fortunate. They know farm people and farm people know them. They understand each other. They attend the same churches, belong to the same lodges and meet and work together in the Red Cross and other patriotic and charitable organizations. They live and work together and trade with each other personally.

There would be no farm problem such as we have today if town and country people had been left to solve it. But Canada has grown some big hungry cities and the people in these cities have a lot more to say about national policies than they ought to have. They have organizations for everything and these organizations are so busy promoting their own interests with governments that they carry a great deal more weight than their size and importance warrants. Town and farm people are just waking up to the fact that they need to be heard at Ottawa, too, if everyone is to get a square deal.

"The squeaking wheel gets the most grease" is an old farm axiom that seems to have been adopted by some of those who are heard above the din of war in the offices of government.

Organizations have changed the business of democratic government until the civil services seem to be divided between the takers-in and the givers-out. The duty of the takers-in appears to be to take from those who protest the least and the duty of the givers-out to give to those who yell the loudest.

In the past, city people have asked too much from governments and have received too much. Rural people have asked for little, protested too little, and have lost out to the cities. They have both been wrong. All have been harmed. Today farmers are organized across Canada and town people are giving their sympathetic support to the Canadian Federation of Agriculture in the sure knowledge that whatever is done to restore the balance between farm and urban earnings will benefit every town in Canada—every person in Canada.

Even in personal impressions, which make or mar goodwill, city and farm people who do not know each other's problems are growing apart to their common harm.

City people who do not know farm life make farm people mad. They think farm people are to be pitied—that it is too bad that farmers have to work so hard for so little compared with their high city earnings. Something ought to be done about it, they think—something like holding a few bridge parties, or a tag day, to help farmers. They are surprised and hurt when farmers blow and demand justice and fair play.

All that farm people want is fair prices and they are going to get them because only by paying fair prices for food can city people continue to get it. Farmers must have enough to pay their cost of production and to carry on. They are beginning to get it and when food prices get up in line with city earnings there will be a sound balance between city and country in Canada. Maximum food production will then be attained because agriculture's fair share of war workers will help to produce war food.

It is a mistake to look for war prosperity. There will be shortages of civilian goods, particularly luxuries. There are already shortages of some foods, but we can produce our needs in munitions and foods if a proper balance is struck between urban and farm earnings.

Letters to the Editor

October 28th, 1941

Editor of Winchester Press:

Dear Sir:—Since I know that you are interested in the moral and Spiritual life of our community and that your readers may also be influenced to take up their share of the responsibility, I ask your indulgence for a little space in your valuable paper to set forth a few convictions that came to me after having discussed with others the Sunday School lesson of the 26th inst., which was a temperance lesson. Once each quarter in our Sunday Schools we have the same topic and apparently come to the same conclusion—O, well, the drinking of all alcoholic liquor is a bad thing for those who indulge but the powers that be are in favour of permitting its sale and of fostering its children, we just can't do anything to remedy it and so we tolerate it. I ask—must we? Shall we? In first Samuel, chapter 17, we have an example of a young lad who had the courage to oppose a giant and a great army because he believed that something should be done and could be done with this evil Goliath who was defying the armies of the Living God; and he did it. Dear reader if you want a thrill read this narrative from your bible and ask yourselves this question: Must we stand tremblingly by as this army of Israel did or do as David did?

I believe intemperance is weakening our war effort, degrading our young men, and with greater shame I say our young women, physically, morally and Spritually, causing many needless accidents, untold misery, and the blight is still spreading. I am appealing to Christ's followers that we may use our talents and our time, by pen, by word and by deed, to help remove this curse from our fair country. The apostle Paul said: "I can do all things through Christ who strengtheneth me," so a good start would be to ask God to show us the way and to realize that we are our brother's keeper.

Thanks for this space—(Nudicus).

Our Column

For an ungodly race, the Russians are putting up a heluva fight.

The United States does not cultivate the coffee bean yet drinks half the world's output.

A doctor says that women are outliving men. That"s a tribute to the way their husbands look after them.

That's one cow Hitler will never milk, remarked a friend and we bit. "Moscow," said he, and dodged a right hook.

A cap has been invented for milk bottles that prevents milk dripping, spattering or running down the side of a bottle.

Experience shows that success is due less to ability than to zeal. The winner is he who gives himself to his work, body and soul.

"The average woman has a vocabulary of only eighteen hundred words. It is a small stock, but think of the turnover." —Calgary Albertan.

According to Jesus, dying for those who walk in His ways is merely a stepping from the sidewalk of time into the street of eternal life.

Prayer is not a form but a force that opens the full heart and lets its contents of hope, of sin, of want and suffering fall into the lap of God.

Life is grand, and so are its environments of Past and Future. Would the face of nature be so serene and beautiful if man's destiny were not equally so?

There does not seem to be too keen a desire on the part of young Canadian women to perform menial duties in army or air force camps. Winston Churchill's young daughter does not, however, consider that she is above scrubbing floors or doing washing as part of her war-time work with the W. A. T. S.

IN LIGHTER VEIN

"How is sport? Are the fish thick?"

"Well, not too thick, a few boats use the stream occasionally."

* * * *

Mrs. Just Married: "I'm sorry, dear, but dinner is a little burnt tonight."

Mr. Just Married: "What? Did they have a fire at the delicatessen today."

* * * *

"You can get anything at a mail-order house," remarked the lady next door.

"Everything, alas, but a male," sighed the spinster.

* * * *

The Toucan: Why in the world did you have all those stars painted on your hide?

The Monkey: Why, Bill Zebra and I are going to do a turn called the "Stars and Stripes."

* * * *

The travellers in the railway carriage were discussing railway matters. "I consider," said one, "that the single fare for the double journey is a very good investment."

"It certainly is," added another, "because you get a return for your money."

* * * *

'I heard you've got rid of the pretty assistant you engaged," a neighbor remarked to the druggist.

"Yes," was the reply, "she was turning business away."

"But I thought—"

"A lot of my men customers kept saying a smile from her was as good as a tonic."

Lazy Daisy Luxuries

By Frances Lee Barton



SOMEHOW or other, when an expert discovers a particularly pleasing combination of foods, she drifts away from the more common names and calls it a "whip," a "sponge," an "upside down cake," or perhaps a "lazy daisy" cake or salad. Here is a cake that is surely entitled to at least the "daisy" part of its name — for that's exactly what it is.

Lazy Daisy Cake

2½ cups sifted cake flour; 2½ teaspoons double-acting baking powder; 1 teaspoon salt; 1 cup milk; 4 tablespoons butter or other shortening; ¼ teaspoon grated lemon rind; 2 teaspoons lemon juice; 4 eggs; 1½ cups granulated sugar; ¾ cup light brown sugar, firmly packed; 4 tablespoons cream; 4 tablespoons melted butter; 1 can moist, sweetened coconut.

Sift flour once, measure, add baking powder and salt, and sift together three times. Heat milk, butter, and lemon rind over low flame until butter is melted (do not scald). Remove from fire and cool slightly. Add lemon juice to eggs and beat until thick and lemon-colored; add sugar gradually, and beat until light and fluffy. Add flour, alternately with warm milk mixture, mixing quickly but thoroughly. Bake in greased pan, 10 x 10 x 2 inches, in moderate oven (350° F.) 35 minutes, or until done. Then spread mixture of brown sugar, cream, melted butter, and coconut over top of cake. Bake 12 to 15 minutes longer, or until brown sugar mixture caramelizes.

Classified Ad. Section

FOR SALE

HOUSE—The residence of the late Miss Maggie Brown. Immediate possession. For terms, apply to Cass & Cass, Solicitors for the Estate. 26-28c

CAR—1929 Durant four-door Sedan, in first-class condition. Sell cheap to quick buyer. Apply D. H. McDougall, Inkerman, Ont. 25-26p.

FOR SALE—14 Pigs, three months old. Apply to Wm. Fetterly, Morewood. Phone Chesterville 270. 26p

NOTICES

STRAYED—There strayed on my premises about 10 days ago, a Hound—about four months old. Owner may have same by proving property and paying expenses. Apply to L. J. Renwick, Mountain, R .R. 1. 26-27p.

Agnes: "How did you stop your husband from staying late at his club?"

Jane: "When he came in late I called in a nice, sweet voice, 'Is that you Jack,' and my husband's name is Tom."

Men of 30, 40, 50

PEP, VIM, VIGOR, Subnormal?

Want normal pep, vim, vigor, vitality? Try Ostrex Tonic Tablets. Contains tonics, stimulants, oyster elements—aids to normal pep after 30, 40 or 50. Get a special introductory size for only 35¢. Try this aid to normal pep and vim today. For sale at all good drug stores.

LOW RAIL FARES FOR REMEMBRANCE DAY

FARE AND ONE-QUARTER FOR THE ROUND TRIP

Between all points in Canada and to certain destinations in the United States

GO: Monday, Nov. 10 and until 2 p. m. Tuesday, Nov. 11, 1941.

RETURN: Leave destination up to midnight Wednesday, November 12, 1941

MINIMUM SPECIAL FARE
Adults or Children 25c

Full information from any agent

Canadian Pacific

Wifey—You ought to be ashamed of yourself, rolling in at this time of the morning.

Hubby—Nonsense, I crawled in on my hands and knees.

Telephone 21, The Winchester Press, when you need any job of printing.

The M. F. Beach Co., Limited

Operating Continuously Since 1856.

WINCHESTER - - ONTARIO.

MANUFACTURERS and DEALERS in all kinds of BUILDING MATERIAL

HOUSE TRIM in Pine, Basswood, Oak, Gumwood, Walnut, B. C. Fir

End Match FLOORING in BIRCH and OAK

We carry a full line of

PURINA SANITATION PRODUCTS — SEE THE DIFFERENCE PURINA MAKES — PURINA CHOWS

TERMS on all Goods STRICTLY CASH.

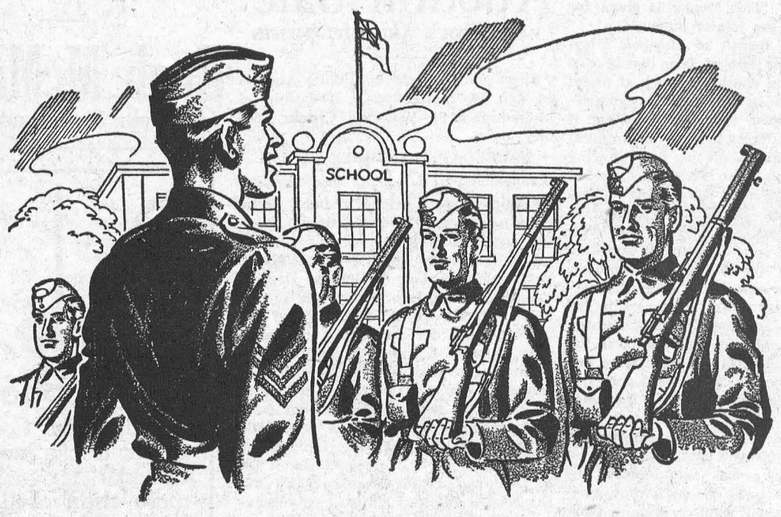

Our Town is at War

● Men are drilling in our town . . . our own men . . . men we call by their first names. Some of them quit good jobs to join the army . . . some quit school. When the Empire went to war and Canada went to war . . . this town went to war. Every now and then a few more men from this town leave for active service. We're taking the war more seriously. Are we? Are we all? Are those of us who haven't joined up doing all we can? Are we lending all we can? That's one thing we can all do . . . one thing we must all do. We must all buy more War Savings Certificates.

The help of every Canadian is needed for Victory. In these days of war the thoughtless, selfish spender is a traitor to our war effort. A reduction in personal spending is now a vital necessity to relieve the pressure for goods, to enable more and more labour and materials to be diverted to winning the war. The all-out effort, which Canada must make, demands this self-denial of each of us.

SUPPORT THE WAR WEAPONS DRIVE IN YOUR COMMUNITY

Published by the War Savings Committee, Ottawa

SPEND LESS—TO BUY MORE

WAR SAVINGS CERTIFICATES

42

New Ford Cars For 1942



DESIGNED to provide maximum wartime motoring values of economy, comfort and styling, the new Ford cars for 1942 are offered in two series by Ford Motor Company of Canada, Limited. Deluxe models are available in four body types—the Tudor is pictured above—and the Special series in three. Both have distinctive front end treatment with a wide radiator grille and a new arrangement of headlamps and parking lights. Bodies are lower and riding qualities have been improved throughout. Rubber is used extensively in engine mountings, spring shackles to eliminate metal to metal contacts. This together with scientific soundproofing gives a really quiet ride. A new track bar and improved steering mechanism contribute to better road control. Interiors are richly upholstered in a smart two-tone effect achieved with leather and cloth in combination. Both Deluxe and Special cars are powered with the famous Ford V-8 engine which delivers smooth power with the all-important feature of low gas consumption.

Auction Sale!

CATTLE AND HORSES

There will be sold by Public Auction at the Keyes Barn, Centre Street, North, in the Village of Winchester, on

FRIDAY, NOVEMBER 7th, 1941,

Commencing at 1.00 p.m., the following:

Cattle.

15 head High Grade Milch Cows, all bred. To freshen between January and April. 2 three-year-old Heifers, one due to freshen in November and one in January; 6 two-year-old Heifers; 5 Spring Calves; 1 Holstein Bull, 1 1-2 years old. These Cattle are practically all from one herd.

Horses.

1 Bay Gelding, 5 years old, weight 1500 lbs.; 1 Bay two-year-old Colt; 1 Brown Mare, 10 years old, weight 1200 lbs.; 2 Suckling Colts; 1 Bay Gelding, 8 years old, weight 1200 lbs. All Horses listed subject to prior sale.

TERMS—CASH.

W. C. MacDONALD, Prop.

W. H. FINNERTY, Auctioneer. 26-27c

REV. ALBERT FINLAYSON

The Rev. A. T. Finlayson has gone Home. On Wednesday evening, October 15th, he attended a missionary meeting at Central Oro Presbyterian church and was in his usual health, and after attending the meeting, walked home. When near his home he took a weak spell. A car passing stopped and helped him to his gate, where he passed away before entering the parsonage.. He had been pastor of the Baptist Church at Mitchell Square for the past fifteen years, and before that nine years at Onondaga, Ontario.

His death came as a great shock to a wide circle of friends who had learned to respect him for his many good qualities. Mr. Finlayson graduated from the Toronto Bible College, and from there he went to McMaster University for five years. He had been in the gospel ministry for thirty-nine years. He was the youngest of thirteen, and was the son of James and Maria Finlayson, of Scottish and English descent.

Besides his widow, he leaves six children to mourn his loss: Constance, Mrs. Charles Bodley, of Toronto; Dwight, of the Dufferin-Haldimand Rifles, Nanaimo, B. C.; Vivian, of Toronto; Lyman, at home, and the twins, Mae and Rae. The service was in charge of the Rev. John Byers, Bethel Baptist church, Orillia; the Rev. Mr. White, of Barrie Baptist church; Rev. Mr. McCarten, of Hawkestone United Church; Rev. Capt. Stewart, of Camp Borden, and Dr. Howard, of Esson Presbyterian church. Interment was made in St. James' cemetery, Orillia.—Orillia Packet & Times.

The late Mr. Finlayson was well known in Winchester and district, where he resided during the earlier part of his life.

VANCAMP

Mr. William Christie and Miss Wilda Christie, of Pelton's Corners, called on Mr. and Mrs. A. E. Byrd one evening last week.

Mrs. Kenneth Weir spent Saturday in Smiths Falls with her mother.

We are sorry to report that Mrs. K. J. Guy broke two ribs when she fell a couple of weeks ago. We hope she will soon be feeling fine.

On Friday evening the Y. P. U. held a social evening at the home of Mr. and Mrs. H. Williams.

Mr. and Mrs. E. Simzer, of New York State, spent Sunday with the latter's parents, Mr. and Mrs. Leonard Brown, and Miss Irene Brown.

We are glad to report that Mr. Herbert VanAllen and Mr. Sansome both arrived home from the hospital last Wednesday and are gaining nicely.

Mr. and Mrs. Ira Shaver spent the week-end in Ottawa.

We are glad to see Mr. Herb Walter who was a patient in the Ottawa Civic Hospital recently, is able to be around again. He spent the week-end with his brother, Mr. George Walter, and also visited friends at South Mountain.

"GPO" IN ACTION

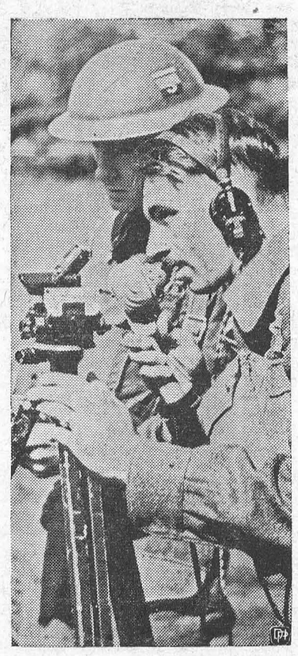

The soldier who appears in this photo to be giving a play by play description of a football match is the Gunnery Position Officer of a Royal Canadian Artillery howitzer battery. His instructions are broadcast over a loud-speaker system to each gun and the crews aim their weapons accordingly. The scene is in England, during Artillery exercises.

FORMER CITIZEN HAD NARROW ESCAPE AT TORONTO

Wielding sledge hammers, Dufferin Shipyard Company workmen smashed a hole through the deck of a minesweeper to rescue Ben Robinson, aged 41, of 1 Denton avenue, who was lying unconscious in the smoke and flame-filled forepeak of the ship.

Donning gas masks, the workmen and firemen entered the smoke-filled hole and carried out the unconscious man. They worked on him for nearly one hour with an inhalator before removing him to the Toronto Western Hospital. His condition was reported as satisfactory.

Fire Chief Sinclair said the blaze in the forepeak started when a rubber connection on an acetylene torch became loose. Total damage has not, as yet, been estimated.

Robinson was in the forepeak when the fire started. He was overcome by the denseness of the smoke as he attempted to extinguish the flames.—Toronto Gobe and Mail.

Mr. Robinson is a son of Mrs. Hulda Robinson, of this place, and resided here prior to taking up residence in Toronto.

STRADER'S HILL

Mrs. Alice Strader, of Ottawa, and Miss Florence McIntosh, of Williamsburg, spent Monday with Mr. and Mrs. Guy Strader.

Mr. and Mrs. Lyell Strader had tea Wednesday evening with Mr. and Mrs. Herbert Hanson.

Mr. and Mrs. Gordon Christie and Mr. and Mrs. Mahlon Strader had tea on Thursday evening with Mr. nd Mrs. Wilbert Strader and family.

Mr. and Mrs. Harold Helmer and Maynard spent Thursday with Mr. and Mrs. Bernice Strader and Jean.

Mr. and Mrs. Alonzo Foster and Mr. Foster spent Saturday with friends in Brockville.

Mr. and Mrs. Homer Patterson and Janet and Esther, spent Sunday with Mr. and Mrs. Mason Hanson.

Mr. and Mrs. John F. Casselman spent Sunday with Mr. and Mrs. Ed. Whitteker.

Mr. and Mrs. Gordon Christie and Mr. and Mrs. Mahlon Strader spent Sunday with Mr. and Mrs. Wilbert Strader and family.

Misses Marjorie and Marion Alguire spent Saturday with Miss Audrey Strader.

MAPLE RIDGE NEWLYWEDS ARE GUESTS OF HONOUR

A large number attended the reception held at the home of Mr. and Mrs. Fred Fawcett, Maple Ridge, recently, in honour of Mr. and Mrs. Edison Fawcett (nee Alice Brown, of Winchester) who were recently married. The bride is the daughter of Mr. Claire Brown and the late Mrs. Brown. The presentation was made of a set of dishes and a number of kitchen utensils. The following address was read by Miss Marion Helmer to which Mr. and Mrs. Fawcett replied.

Mr. and Mrs. Fawcett:—

Your friends and neighbours of this community have made this evening an occasion on which they, by their presence, are manifesting to you outward signs of their regard and esteem.

We are glad that you have started this new phase of your life, which can bring you a great happiness, and we wish you both all the success you deserve.

In this funny old world we live our humble lives, quietly without fuss or flurry, expecting little other than our simple pleasures to reward us. Companionship is one of the greatest rewards we can receive; it makes the load seem lighter, the work seem easier and the way much shorter.

We ask you to accept these gifts, and when many of us who are present tonight pass on to whatever reward we hope to attain, we hope these gifts will keep fresh in your memories many pleasant thoughts of this occasion.

Signed, Mr. and Mrs. Aura Hutt, Mr. and Mrs. Ronald Fulton, Drury Fulton, Douglas Allison, Mr. and Mrs. David Allison.

"If you steal—I don't care what—you'll repent it some day."

"Foolish idea! Didn't you ever steal a kiss?

"Yes—and I married the girl."

ORMOND B. Y. P. U.

The Young People's weekly meeting was held in the church Friday evening and opened with the usual fifteen-minute song service. Following the children's hymn, Mrs. Augustine led in prayer. During the business period, the minutes of the last cabinet meeting were read and approved. Agnes Porteous and Agns McLean received the offering. During the singing of "Toiling On," the Juniors retired for a study period under the leadership of Mrs. Augustine.

The Bible Study in John was conducted by Rev Mr. Augustine, who spoke of Jesus as being life to a dead world, light to a dark world and love to a lost world.

The Fellowship Commission took charge with Gerald McLean as leader. Mr. Gordon MacDonald read the Scripture in John 1:1-12, and Mr. Stewart MacDonald led the group in prayer. A splendid topic on "Our English Bible" was given by Mrs. D. Campbell. Our Bible is the supreme masterpiece of literature and is a revelation of God to man through Jesus Christ His Son. The hymn, "Wonderful Words of Life," was the closing number, and Benediction was pronounced by the pastor.

BERRY'S — BIG B — BALANCED FEEDS — FOR LIVESTOCK AND POULTRY — D.L.BERRY AND SONS — SOUTH MOUNTAIN ONT.

NEXT WEEK AT THE

"Picadilly Theatre"

WILLIAMSBURG, ONT.

MONDAY, TUESDAY AND WEDNESDAY

NEW THRILLS...AS DR. KILDARE TAKES A $100,000 GAMBLE!



Dr. Kildare on trial!
Dr. Kildare vs. The Ice Skating Queen!
Dr. Kildare in the LATEST and BEST of his romantic thrillers!

CASE #7 THE RIDDLE OF THE GIRL WITH THE MILLION DOLLAR LEGS!

THE PEOPLE vs. Dr. KILDARE with LEW AYRES LIONEL BARRYMORE LARAINE DAY • BONITA GRANVILLE ALMA KRUGER • RED SKELTON PAUL STANTON • DIANA LEWIS

Screen Play by Willis Goldbeck and Harry Ruskin
Directed by HAROLD S. BUCQUET

Metro-Goldwyn-Mayer PICTURE

THURSDAY, FRIDAY AND SATURDAY

GENE IN A NEW ROLE... the kind that made him All-America's favorite.



THIS FRIDAY & SATURDAY

Double Bill!



HOPALONG'S HEADIN' INTO TROUBLE! Clarence E. Mulford's "PIRATES ON HORSEBACK" featuring WILLIAM BOYD

with Russell Hayden • Andy Clyde • Eleanor Stewart • Morris Ankrum • William Haade
Directed by Lesley Selander • A HARRY SHERMAN Production

—also—

"MAISIE WAS A LADY"

News From Our Neighbouring Districts

MOUNTAIN

Mr. and Mrs. Allen VanAllen and Mr. and Mrs. C. W. VanAllen and Miss Claire were guests on Sunday at the home of Mr. and Mrs. Wm. Clark.

Mrs. F. Casselman, of Morrisburg, and Mrs. M. Foxten, spent Tuesday with Mrs. A. Bouck.

The ladies of the Mountain local Red Cross Branch met in the I.O.O.F. Hall, Wednesday afternoon and quilted three quilts. A ten cent tea was served.

Mr. and Mrs. Sam Finlay and family spent the week-end with Mr. and Mrs. Garnet VanAllen, of Kemptville.

The Dundas-Grenville Young People's Executive met at the home of Miss Violet VanAllen on Wednesday evening.

The Mountain United Church Choir supplied special music at the Anniversary services of Reids Mills United Church on Sunday evening.

Mr. and Mrs. H. Hamilton, of Iroquois, and Mr. D. S. Hamilton, of Glen Stewart, spent Sunday evening with Mrs. A. Bouck.

Mr. and Mrs. Fred Beckstead visited Bishop's Mills friends on Sunday.

The Mountain United Church Y. P. U. held a successful Hallowe'en party in the I.O.O.F. Hall on Monday evening. The evening opened with a masquerade parade and recreation. Mr. C. W. VanAllen led a sing-song. Lunch was served and Mrs. Allen VanAllen had charge of a vesper service. The National Anthem was sung.

Mr. and Mrs. Warren Craig spent Sunday with Mr. and Mrs. Earl, of Oxford Mills.

A number from town attended a special meeting held in the United Church, Winchester, on Friday evening. Dr. Endicott, of Toronto, was guest speaker.

Mr. Wm. Reynolds, of Hainsville, was a caller at the home of Mr. H. C. Fader, on Friday evening.

NORTH MOUNTAIN

Miss Muriel Blair, of Reids Mills, spent a day recently at the Manse, a guest of Rev. G. A. and Mrs. Beatty.

Mr. and Mrs. W. H. Shaw spent Friday in Elma.

Mrs. Jasper Hyndman, of Kingston, is visiting at the home of Mr. and Mrs. Joe Hyndman.

Miss Golda Cummings, of Ottawa, visited at her home here on Sunday.

Mrs. Bert Hyndman spent the week-end in Ottawa.

Mr. and Mrs. Ralph Shaw and Mary were guests of Mr and Mrs. Dalton Coons, Toyes Hill, on Sunday.

Miss Eileen Smyth spent the week-end with her friend, Mrs. C. McQuaig, of Hulbert.

Mr. Byard Black, of the R.C.A.F., Picton, Ont., spent a day recently with his family..

CASS BRIDGE

Guests of Mr. and Mrs. Jack McDiarmid during the past week were Mr. and Mrs. John Carruthers and Mrs. Annie Carruthers, of Crysler, on Thursday; Mr. and Mrs. Archie Yorke and baby, Marion, Mr. and Mrs. Harold Baker, of Nation Valley, on Sunday.

L.A.C. Walter Johnston, of Guelph; Mr. and Mrs. William Francis, Brockville; Mr. and Mrs. Gordon Saunders and baby, of Prescott; Mr. and Mrs. Avery Francis, Phyllis and baby George, were Sunday guests of Mr. and Mrs. Gordon Baldwin, Jr., on Sunday.

Miss Marion Robinson, of Grantley, is spennding the week with her sister, Miss Mabel Robinson.

Mr. and Mrs. Ernest Munroe and Mr. Ray were guests of Mr. Dan Campbell at Finch on Saturday.

L.A.C. Walter Johnston, of Guelph, spent the week-end at his home here, and also visited Mr. Ray Munroe on Sunday.

Cass Bridge Red Cross held its weekly meeting at Mrs. Gordon Baldwin's on Wednesday with 30 members present.

Mr. and Mrs. Gordon Baldwin, Sr., were guests of Mr. and Mrs. Elzie Johnstone on Sunday evening.

MELVINS

Mr. Willis Robinson, accompanied by Mr. Morley Erratt and Mrs. Sarah Rodney, spent the week-end of the 19th with friends in Montreal.

Mr. and Mrs. J. A. Erratt and Mr. Ernest Erratt, of Louisville Landing, spent Wednesday with friends in Kemptville and South Gower.

Mrs. Harold Keyes, of Winchester, spent Friday afternoon at the home of her parents, Mr. and Mrs. A. Christie.

Mr. and Mrs. Don Edgerton, accompanied by Mrs. Sarah Rodney, spent the week-end with friends in Toronto. Mrs. Rodney remained for a few days.

Mr. and Mrs. A. Christie attended the funeral of the late Miss Maggie Brown last Tuesday afternoon.

Mrs. J. A. Erratt. Morley and Blanche, and Mr. Ernest Erratt, had dinner at the home of the former's daughter, Mrs. Graham Wells, and Mr. Wells, of Colquhoun, on Saturday.

Mr. and Mrs. Walter Erratt and sons, Bazil and Hulbert, of Louisville Landing, had dinner on Sunday at the home of the former's brother, Mr. J. A. Erratt. Mr. Ernest Erratt returned home with them after spending the past week at the home of his brother.

KARS NEWS

Red Cross Meeting.

The regular weekly Red Cross meeting was held in the W. I. Hall on Tuesday evening last with a fine attendance. During the evening, 13 boxes were packed for overseas shipping While this is entirely a community undertaking, it was thought more suitable to have the boxes packed when so many were at the Red Cross meeting. Each box contained socks or stockings, Christmas cake, cheese, cookies, chocolate bars, gum, salted nuts, maple sugar, shaving cream and tooth paste, tinned goods, tea, loaf sugar and home-made candy. All wish them a safe arrival at their destination.

During the business session an appeal was read for more quilts and blankets and in response the members voted $24 for the purchase of 12 blankets. They also arranged for an extra quilting on Tuesday evening, Oct. 28th, when it was hoped some extra quilts will be made or donated.

It was also announced that the October township meeting would be held in the Orange Hall at Pierce's Corners on Thursday evening, October 30th.

PLEASANT VALLEY

Mr. and Mrs. Harvey Brown left for their new home at Gananoque on Wednesday.

The anniversary services, which were held in the Pleasant Valley church here were well attended, both morning and evening. The speaker, Rev. Long, of Shanley, gave two inspiring addresses. The choir, under the leadership of Mrs. Gordon Gilmer, renedered special music.

Mr. and Mrs. Harvey Brown had tea on Tuesday evening at the home of Mr. and Mrs. Earl Gilmer.

Mrs. Howard Conley, of Prescott, spent a few days with her parents, Mr. and Mrs. Jas. Gilmer.

Rev. Mr. Long was entertained at the home of Mr. and Mrs. Wm. John Gilmer.

Mr. and Mrs. Johnston Cleland spent Sunday with Mr. and Mrs. Earl Gilmer.

Mr. and Mrs. Arnold Pitt spent Sunday with Mr. and Mrs. Gordon Gilmer.

Mr. and Mrs. John McGowan and Mr. and Mrs. Wilfred Seeley spent Sunday with Mrs. M. Gilmer.

Mr. and Mrs. C. Wynn, of South Mountain, Mr. Alex Millar, of Cardinal, and little Miss Shirley Cleland, of South Mountain, spent Sunday with Mr. and Mrs. Sam R. Hamilton.

Mr. and Mrs. Seeley and Mr. Carl Seeley spent Sunday with Mr. and Mrs. Robert Corker.

Mrs. Peebles and friend, of Heckston, also Mr. and Mrs. Harvey Johnson and Lorraine, of Hainsville, spent Sunday with Mr and Mrs. Wm. John Gilmer and Mr. and Mrs. Hilliard Gilmer.

Mr. and Mrs. Wesley Flegg and Mrs. Lawless spent Sunday with Mr. and Mrs. Gordon Gilmer.

Mr. and Mrs. Dwain Kennedy, of Iroquois, spent the week-end with Mr. and Mrs. Lee Kennedy.

Mr. and Mrs. Harry Gilmer, of Iroquois, spent Sunday with Mr. and Mrs. David F. Gilmer.

The Young People's Society were entertained at Wesley Hall by Rev. and Mrs. Peebles on Friday evening. The occasion was a Hallowe'en party, and a splendid time was enjoyed by all.

Messrs. Howard Conley and Percy Gilmer, of Prescott, spent the week-end with Mr. and Mrs. Jas. Gilmer.

(Too Late For Last Week)

Mr. and Mrs. Clarence Gilmer, of Smiths Falls, spent a few days with friends here.

Mr. and Mrs. Harvey Brown were tea guests of Mr. and Mrs. Robert Corker on Sunday evening.

Mr. and Mrs. Earl Gilmer were guests of Mr. and Mrs. Garnet Sears on Sunday.

Mrs. Isaac McShane and Walter and Clara, spent Monday with her sister, Mrs. Roy Hamilton, of Glen Stewart.

Mr. and Mrs. Harry Gilmer and family spent Sunday with Mr. and Mrs. Wm. John Gilmer and Mr. and Mrs. Hilliard Gilmer.

Mr. Earl Gilmer is having his house painted. Mr. Ogle Workman is doing the work.

Mrs. Wm. Bolton and Marjorie, of Heckston, spent Sunday with Mr. and Mrs. Wm. John Gilmer.

Mrs. Bruce Barkley, of Dundela, spent a day recently with her parents, Mr. and Mrs. Charlie Hunter.

Mrs. Bruce Barkley, of Dundela, spent a day recently with her parents, Mr. and Mrs. Charlie Hunter.

Mrs. Jas. Gilmer and Mrs. Sam R. Hamilton, Miss Annie Gilmer and Mr. Dwight Gilmer spent Saturday at Kemptville.

Honoured Before Leaving.

The friends and neighbours gathered at the home of Mr. and Mrs. Harvey Brown recently, prior to their departure to their new home in Gananoque, and presented them with a beautiful floral electric lamp and the following address:

Dear Harvey and Stella:—

We ,your friends and neighbours, have gathered here to-night to extend to you our heartiest congratulations for your kindness and neighbourliness in this community.

It is our sincerest wish that as you journey to your new home that these golden moments spent together may throw their gleam of sunshine around and about you so that joy and happiness may follow you to and through Eternity.

We have always found you a good neighbour, ever ready to lend a helping hand; always honest and upright in all your dealings with others, which is the supreme test of manhood and womanhood. We have been glad to extend the hand of friendship to you both and we wish to remain your friends, companions and neighbours. It was with the deepest regret that we learned of your coming departure from our community.

And now, to show our good will and friendship, we would ask you to accept this gift, not because of its great value, but only as a remembrance of true friends and neighbours. And may its light shine to brighten the dark moments of your home.

We wish you luck, the best of luck,
And joy through all the years;
We'll play the game, and shall remain
True friends through all the years.
And life we know will yield its glow,
Of gladness through the years;
May God bless your new home now,
And through the years to come.

Signed on behalf of your friends and neighbours.

Mrs. Brown made a fitting reply, after which all sang "They Are Jolly Good Fellows." Lunch was then served.

HYNDMANS

Mr. and Mrs. George Warren, of Glen Stewart, spent the past week with Mr. and Mrs. John Francis and Mr. and Mrs. James Sommerville.

The ladies of the Red Cross held their meeting at the home of Mrs. Lawrence Pelton and two quilts were quilted. The next meeting is to be held at the home of Mrs. Mary Francis.

Mr. and Mrs. Robert Grant and Mansel spent Thursday in Ottawa.

Mr. and Mrs. John Francis, Mr. and Mrs. George Warren spent one day last week with Mr. and Mrs. Wm. Brown.

Mr. Sam Grant spent the week-end with his daughter, Mrs. Bert Lattimore.

Mr. and Mrs. Gordon Francis and children, of Prescott, spent the week-end with Mr. and Mrs. John Francis.

Mr. Ed. McLaughlin, of Cardinal, had supper with Mr. Ray Grant.

Mrs. Ed. McLaughlin and children returned home Sunday evening after spending the past week with her parents, Mr. and Mrs. Robert Grant.

Mr. Thos. Grey spent a few days last week with Mr. Robert Conley.

Miss Freda Grant had supper with Mrs. Ray Grant Sunday evening.

METCALFE

Metcalfe W. I. Meeting.

The regular meeting of the local branch of the Women's Institute was held at the home of the district secretary, Mrs. W. A. Cowan, with the president, Mrs. G. E. Morris, presiding over the business part of the meeting. Mrs. R. Boland was Secretary. Roll call was answered with "One Way in which Non-Members might become interested in W. I. Work. Mrs. F. R. Stanley was appointed assistant to Mrs. R. A. F. Blair to attend Leadership Classes in Ottawa on "What's New in Nutrition." It was agreed that the remaining articles exhibited at Metcalfe Fair and the quilt pieced by the local grandmothers be turned over at once to the Red Cross unit. The sum of $10 was donated to Metcalfe Agricultural Society. Plans were made for holding a Masquerade Dance in the Armouries on Thursday, October 30th, proceeds to be used for providing soldiers' Christmas boxes.

Three neighboring branches are to be invited to join us at next meeting on November 11 when a special speaker and an appropriate program will be presented.

Mrs. W. A. Cowan then took the chair and introduced the guests of the evening, Miss A. M. Forrest and Mrs. K. M. Dalgleish, of Kenmore. Miss Forrest, who was decorated by the King for service during the Great War of 1914-18, told of her experiences as Nursing Sister overseas, and Mrs. Dalgleish, as president of East Carleton W. I., spoke on "Mental Hygiene." A contest on 'A Trip Across Canada' was won by Miss Forrest.

Refreshments were served at the close by the hostess, assisted by Mrs. J. D. Cameron and Mrs. G. Morris.

Plowing Matches Then and Now.

In the annual East Carleton plowing match held recently at North Gower, the Metcalfe Agricultural Society trophy was won by Stanley Johnston, of Billings Bridge, to whom congratulations are extended. This trophy is given for best work in the jointer plow class.

During the month of October, when interest in this line of farm work runs high, and when one hears much of prizes lost and won in the various competitions of province, county and district, it might be of interest to some of our local plowmen to know of the first plowing matches which were arranged between Osgoode and Russell Townships. These were arranged by Donald McArthur, who came from Scotland in 1857 with his wife and son, Duncan, to settle in what is now the village of Kenmore. Mr. McArthur opened a general blacksmith shop, but being an expert in his line of work and seeing the increasing need for agricultural implements as the land became cleared and oxen were exchanged for horses, he made a specialty of plows. Records tell us that Mr. McArthur was keenly observant of the merits and defects of the implements used by the farmers and each year he improved the plows manufactured in his own shop, until the McArthur plow with the high cut coulter became famous throughout the countryside.

Competitions with plowmen of the neighboring communities were next in order, and in the early seventies, we are told, the prize alternated between John McInnis, of Osgoode, and William Eadie, of Russell.

INKERMAN

Miss Bessie Rennick, of Winchester, Mrs. M. Tydecker, Mrs. (Dr.) Brownlee, Mrs. Jack Porter and son, John, of Cleveland, Ohio, were Tuesday guests of Mr. and Mrs. W. W. Rennick.

Dr. W. L. Higginson, Pembroke, visited his father, Mr. Wm Higginson, who is on the sick list, on Monday

Miss Audrey Lang, Reg N., of the protestant Children's Hospital, Ottawa, spent the week-end at her parental home here.

Mr. Jas. Holmes and family are at present moving into the house lately vacated by Mrs. E. Johnston.

Mr. and Mrs. A. B. Allison and little Donna, had tea Friday with Miss Kay Hurley.

Mrs. R. Casselman, Williamsburg, was a recent guest of her son, Mr. and Mrs. George Casselman.

Mesdames R. Crowder, W. W. Rennick, Russell Crowder, Stanley Rennick and D. H. Hurley motored to Hallville on Wednesday to visit Mrs. Roy Hutt, who is very ill at present.

Mrs. Hugh McKee, Sr., Mrs. Jas. McKee, Sr., Miss Margaret Mulloy, Mrs. Herb Fader and Mrs. D. H. Hurley attended the C. W. L. quilting bee held at the home of Mrs. Reuben Barrigar, South Mountain.

Miss Estella Higginson, Ottawa, spent the week-end, a guest of her parents, Mr. and Mrs. W. Higginson.

Mr. and Mrs. Chester Lang and daughters, Maxine and Marlyn of Dalmeny, were Sunday guests of the former's parents, Mr. and Mrs. John Lang.

Mr. and Mrs. Eldred Richardson (nee Lola Shaver) spent Monday with the latter's parents, Mr. and Mrs. Mahlon Shaver.

Mrs. M. Crowder spent a few days last week with her son, Mr. Herman Crowder, and Mrs. Crowder, of Dunbar.

Mr. and Mrs. Harold Crowder, of Cardinal, renewed acquaintances in town on Sunday.

Mr. Murray, of Spencerville, is visiting his daughter, Mrs. Frank Bailey, and Mr. Bailey, at present.

MOREWOOD

Miss Sybil Dillabough spent Sunday in Perth.

Mrs. Percy Thomas, of Gallingertown, and Mrs. Wm. Thomas were calling on Mrs. Jas. Fetterly Friday afternoon.

Mrs. Ralph Allison spent Friday afternoon with friends here and attended the Bazaar.

The Bazaar and Church Sale, held on Friday afternoon, was a decided success, when over $300.00 was realized.

Mrs. A. Dillabough and Sybil spent Saturday with friends in Ottawa.

Mrs. Chesley Marcellus, of Chesterville, spent the week-end with Mr. and Mrs. T. E. Coulthart.

The funeral of the late Mrs. Alexander Holland, of Avonmore, was held in Morewood Presbyterian Church on Monday afternoon with Rev. Mr. MacDonald, of Avonmore, in charge, assisted by Rev. A. S. MacLean and Rev. T. A. Woods. Mrs. Holland, who was formerly Mrs. David Byers, of Cannamore, leaves to mourn her loss three sons, Alex and Dobie, of Cannamore, and William, of Chesterville.

Trying to injure another without hurting ourselves is like gazing in the looking-glass without expecting to see our image.

They Fly For Freedom



Among the vast quantities of equipment purchased at the time of the organization of the British Commonwealth Air Training Plan in December, 1939, were a large number of Link trainers. The Link Trainer (shown in the aaccompanying illustration) is an ingenious invention, which, while never leaving the ground, still simulates all the effects of actual flight. "Diving," "banking" and "climbing' in this little machine, students gain valuable experience in regular and instrument flying, which forms the basis for later advanced training.

PICOBAC
Pipe Tobacco
FOR A MILD, COOL, SMOKE

WANTED
ALL KINDS OF LIVE POULTRY—any time; also Wool, Feed Bags and Hides. Highest Cash Prices paid. Phone 86, Morrisburg.
BARKLEY'S MEAT MARKET
Buyer for Dominion Poultry and Egg Traders, Montreal.
1tfc.

Miracle
Laying Mash
This is an Ogilvy Product and while it has not been on the market long, it has proved itself to be entirely in the lead of all other laying mashes.
This is not a chance happening, but is accomplished by a new scientific process of sealing in the properties of wheat germ oil, which heretofore have always been lost by evaporation in two days.
TRY A BAG AND CONVINCE YOURSELF. THE PRESENT PRICE IS
$2.70 Cwt.
Hugh McMaster
PHONE 43, WINCHESTER.

Auction Sale!

FARM STOCK AND IMPLEMENTS

There will be sold by Public Auction on Lot 13, Concession 4, Township of Mountain, near Vancamp Cheese Factory, on

THURSDAY, NOVEMBER 6th, 1941

Commencing at 1.00 p.m. the following:

9 milch cows, 3 heifers, rising 2 years; 2 spring calves, 1 brown mare, 5 years old, weight 1100 lbs.

1 six-ft. Deering grain binder, 1 six-ft. McCormick mower, 1 ten-ft. Deering rake, 1 Deering hay tedder, one 15-disc Massey-Harris drill, 1 Frost & Wood disc harrow, with forecarriage; 1 twelve-ft. drag harrow, 1 one-horse cultivator, 1 truck wagon with steel wheels, 1 milk wagon, 1 cutter, 1 set sloop sleighs, 1 milk cooling tank, 5 eight-gallon cans, milk pails and strainer, 1 horsefork, pulleys, and 150 ft. of rope; 1 block and tackle, with 50 ft. of rope; 1 set of 600 lb. scales, 1 cream separator, 700 lbs. capacity; 1 set sheaf slings, 1 side delivery rake, 1 barrel churn, 1 wheelbarrow, 1 half set double harness, collars, chains, forks, shovels, whiffletrees and neck-yokes, 1 cabbage plane, and numerous other articles.

30 tons of Hay, 250 bushels of Mixed Grain.

TERMS—CASH

WM. MARQUETTE, Prop.
ROSS MORROW, Auctioneer. 26p.

Peerless
Sales Books
are the best Counter Check Books made in Canada. They cost no more than ordinary books and always give satisfaction.
We are agents and will be pleased to quote you on any style or quantity required.
See Your Home Printer First



● Our fighting men need the weapons of war—need them at once. They must be provided. It is our responsibility. War Savings Certificates are within the reach of all. More regular purchases of War Savings Certificates means more war weapons for our forces. Push their sale wherever and whenever you can. Don't wish for a short war—get busy and shorten it.

Published by WINCHESTER WAR SAVINGS COMMITTEE

72

DOUBLE Your Own Pledge to
Buy War Savings Certificates Regularly!

ORDER FUEL NOW

With transportation facilities very limited, the movements of Coal are now uncertain. Order at once and we will deliver as soon as shipments arrive. We handle the famous 'blue coal,' finest American Anthracite obtainable: Welsh Coal, Alberta Coal, Coke, etc.

HARD WOOD
We have a fine lot of Hard Wood in stock and can supply you on short notice. Prices reasonable

R. H. HUTCHINSON
Telephone No. 4 - - Winchester,

Church Notices

United Church
Rev. T. A. Halpenny, B. A. D. D., Minister.

10.30 a.m.—Morning Worship.

11.30 a.m., Sunday School.

3.00 p.m., Service at Harmony.

7.30 p.m.—Evening Service, under the auspices of the Evening Auxiliary of the W. M. S.

Monday, 7.30 p.m., Young People's Society.

Wednesday, 7.30 p m.. Mid-Week Prayer Service.

St. Paul's Presbyterian Church

Morning Service at 11.00 a.m.

Evening Service at 7.30 p.m.

Organist and Choir Leader, Miss Clara Irving

Church of England

St. Matthias' Church, Winchester, Holy Communion at 8.30 a.m.

St. Peter's Church, South Mountain, Holy Communion at 11.00 a.m.

Holy Trinity, Chesterville, Evensong at 7.30 p.m.

Rev. J. A. L. Ellacott, Rector.

Wesleyan Methodist Church

Preaching at 10.30 a.m. and 7.30 p.m.

Wednesday, 7.30 p.m., Prayer Service.

Friday, 7.30 p.m., Young People's Meeting. A cordial welcome to all.

Rev. D. W. Summers Pastor.

Baptist Church
Rev. R. F. Willson, Pastor.

10 a.m., Sunday School.

11.00 a.m., Communion Service.

2.45 p.m., Service at South Gower.

7.30 p.m., Evening Service.

Monday, 7.30 p.m., B. Y. P. U.

Wednesday, 7.00 p.m., Junior B. Y. P. U.; 8.00 p.m., Prayer Meeting.

Wesleyan Methodist Church
Inkerman

Rev. L. M. McCorriston, Th. B. S. T. M.

Evangelist and Mrs. Harold R. Waite are commencing Revival Services on Tuesday, November 4th, at 7.30 p.m., and each night except Saturday. Also Sunday at 10.30 a.m., 2.00 and 7.30 p.m. Mrs. Waite, Song-leader and Soloist.

CHESTER R. ROBINSON
Winchester Representative of
Mutual Life Assurance Company
We Also Write
AUTO - FIRE - ACCIDENT
—in—
Anglo-Canadian and General Accident Companies
PHONE 37 - - WINCHESTER

HENDERSON LODGE, NO. 383 A F. & A. M., WINCHESTER
Meets on Second Friday of each month in Sweet's Block, at 8 o'clock.
Visiting Brethren always welcome.
W. L. Brown, W.M. W. A. Rowat, Sec.

ROSS MORROW, Auctioneer.
for the Counties of Dundas, Stormont, Glengarry, Carleton and Russell.
Sales of all kinds handled.
Tel. 210W1 - Winchester Springs.

INSURANCE
FIRE, HAIL, ACCIDENT, LIVE STOCK AND AUTOMOBILE
Apply to
WALTER MOFFATT, Winchester, Ont.

JAKE ROSS
All kinds Poultry wanted at all seasons
Wool wanted. I buy all kinds of Hides.
Phone 81 - - Winchester

CAREFUL THOUGHT!

Due to the tremendous strain caused by sudden bereavement, careful thinking is hindered by increased responsibilities. Because decisions must be made quickly, it is imperative that you have the valuable assistance of a reliable funeral director. We are trying to serve this community as faithfully as we can.

LORNE ARMSTRONG
Funeral Director and Furniture Dealer. Phone 34
SOUTH MOUNTAIN, ONT.

Wedge Shoe Co.
Williamsburg, Ont.
ALL KINDS OF SHOE REPAIRS
SHOES DYED.
Reasonable Prices.
HY. BESSIN, Winchester, or
F. D. BOLTON, Winchester Spr'gs
Representatives.

HINTS FOR THE HOME

Discolored China.

China dishes that are discolored can be cleaned very easily with a solution of salt and vinegar.

Toothache.

A bag of salt heated fairly hot and placed on the face over the aching tooth will often relieve the pain.

Whipping Cream.

If cream will not whip, try adding the white of an egg to it. Chill both the cream and egg thoroughly, and then whip together.

Cream Shade.

A very pretty cream shade can be given a garment by soaking it in cold tea, then ironing before it is dry. It will not streak the goods if properly done.

Hand-Cleaning Paste.

A very good hand-cleaning paste or soap can be made by dissolving 2 1-2 pounds of white soap into 5 1-2 pints of hot water. As it cools and sets, stir in one pound of fine sand.

Shiny Silk.

After black silk clothes have become somewhat worn and shiny, sponge them with strong black coffee, then iron them on the wrong side, and see what an improved appearance you have given them.

Water Stains

Water stains can be removed from glasses or vases by rubbing with vinegar, applied on a cloth, and then washing well in hot water and soap suds, rinsing with clear hot water afterward. Dry on a clean towel and the glassware will shine.

Furniture Scratches.

To cover scratches on dark-colored furniture, apply tincture of iodine on a swab of cotton that is tightly fastened to a lead pencil. After the re-touched area is dry, rub it over with furniture polish, and the scratches will hardly be noticeable.

Keep Lids On.

Drop a teaspoonful of butter into the water when boiling dry beans, or other starchy vegetables, to eliminate the annoyance of the lid jumping off, as it will otherwise do. The butter acts the same as oil on troubled waters and keeps it calm and manageable.

Stuck Postage Stamps.

Oftentimes, when postage stamps have been carried in a purse they become stuck together. When this happens, do not soak them apart, but lay them on a smooth surface and pass a hot iron over them. This will separate the stamps without destroying the gum.

The Silverware.

Soaking the silverware in a solution of hot water and borax (quart of hot water to a tablespoon of borax) will usually remove the tarnish. Do not boil. Place a few pieces of silver in at a time. Remove, and then wash in a solution of soap, borax and water. Wipe dry.

Removing Old Stumps.

To remove an old tree stump, bore a hole about 18 inches deep and 1 inch in diameter in the centre of the stump in the autumn of the year. Put in about two ounces of saltpeter, fill the hole with water, and plug it up tight. In the spring, take out the plug, pour in 8 or 10 ounces of gasoline, ignite, and the stump wil smoulder, but not blaze, to the extremities of the roots, leaving only ashes.

NOT LEARNING ENGLISH
(Windsor Daily Star)

With all this drive to have all Canadians learn to speak French, it would be a splendid idea to have all Canadians also learn to speak English. That phase of the bi-lingual problem is being overlooked in the enthusiasm to teach French to everyone.

We were amazed at the number of people we met in New Brunswick and Quebec who could not speak English. Grown-ups could speak only French. We wondered what people not having some knowledge of French would do in those communities.

Many English-speaking Canadians are anxious to learn French, and we believe French-speaking Canadians should also be encouraged to learn English.

Service.....

We are at your service with a full line of Electrical Goods. If we do not stock what you require, we will procure it for you on short notice. Let us know your needs. Our Service Dept. is ready to serve you at all times. Give us a call!

Full Line of
IMPERIAL OIL PRODUCTS

Paul Sanders
ELECTRICAL CONTRACTOR AND SUPPLIES
Telephone 67.
Winchester - - Ont.

CHAMPION PLOWMEN WIN TRIP



Gold Medalist
Elmer Armstrong

Silver Medalist
Marshall Deans

The Salada Tea Championship Class at the International Plowing Match recently held near Peterborough brought together leading plowmen from all over Ontario. Competition was keen. Winners of trips were Elmer Armstrong of St. Pauls and Marshall Deans of Paris. If restrictions do not forbid, Salada will give them a Transcontinental Tour to points of agricultural interest in the United States and Canada. The next twelve winners in the event received prizes from $25.00 to $5.00.

MODERN ETIQUETTE

1. Should the napkins to be used at a formal tea be of a certain size?

2. When calling on a friend at a hotel or in an apartment, does one go directly to the room?

3. Is it all right to monopolize an entire seat on a train by piling one's wraps and luggage on it?

4. What is one of the most common and inconsiderate of offenses when attending a theatre performance?

5. When should one unpack one's baggage when taking an ocean trip?

6. What should stout women avoid selecting their wardrobe?

Answers.

1. Yes; they should be twelve inches square.

2. This is considered very bad taste and thoughtless. One should never go to the friend's room without first telephoning to see if he or she is in and able to see you. The telephoning may either be done from one's home or by use of the house telephone.

3. No; if passengers are going through the train looking for seats remove your belonging before someone is forced to ask for the seat.

4. That of arriving late. This is exceedingly inconsiderate of the comfort and pleasure of the others who have arrived on time and are entitled to an unspoiled performance.

5. For safety's sake do not unpack until the visitors have left and the steamer has put out from the dock.

6. Still tailor-made clothes and big patterns.

WEDDINGS

BURCH—BAKER

The marriage of Evelyn Matilda Baker, daughter of Mr. Lowery and the late Violet Barker Baker, Redstone, Sask., and granddaughter of Mrs. Edward Baker, to Mr. Austin H. Burch, son of Mr. and Mrs. F. W. Burch, of Waterloo, was solemnized in the chapel of the Timothy Eaton Memorial Church, Toronto, recently, with the Rev. David A. MacLennan officiating.

The bride, who was gowned in romance blue velvet with matching turban and veil, carrying a bouquet of briar roses and bouvardia, was escorted to the altar by Professor D. L. Bailey and was given in marriage by her aunt, Miss Matilda Baker, of Ottawa. Music was supplied by Mr. T. J. Crawford at the organ and Miss Ena Erskin with the violin.

Miss Dorothy Baker, of Kingston, attended her sister, in beige crepe with brown accessories, and carried an arm bouquet of bronze 'mums. Mr. Harry W. Seager, of Niagara Falls, was best man.

Following the marriage, a reception was held at the home of Professor and Mrs. D. L. Bailey. Little Miss Nancy Bailey, dressed in white silk organdy with bodice of peach smocking and carrying a basket of sweetheart roses and cornflowers, opened the door, and Mrs. Bailey welcomed the guests, choosing a black gown with guard red and jet trimmings and corsage of yellow orchids. Assisting was the mother of the groom, in mineral blue crepe with silver trimmings and matching accessories and corsage of talisman roses. Also Miss Matilda Baker in lipstick red crepe and black accessories, and corsage of token roses; and Mrs. C. P. Jones,, of Cobourg, in sapphire velvet with matching hat and corsage of token roses with bouvardia.

The couple left for Montreal, the bride travelling in Winston Churchill blue crepe, a navy coat with beige fox collar, and corsage of orchids. They will reside in Toronto.

Among the out-of-town guests were Mr. and Mrs. C. P. Jones, Cobourg; Mrs. Smith, California; Mrs. King, of Ithaca, N. Y.; Mr. and Mrs. E. F. Huehn, Kitchener; Mr. Donald Morrow, R.C.A.F.; The Misses E .and S. Huehn, Waterloo; Mr. and Mrs. F. W. Burch and the Misses Ruth, Ellen and Norine, of Waterloo, and Mr W. Cameron, of Vancouver.

The devilish moles working to undermine a country while accepting all its blessings are the lowest forms of animal life; their degradation is beyond description.

Nothing steadies us more in disaster than holding fast to the truth that the world is not finished but in the making, and that we are responsible for our part of the job.

Hitler Goes Into Rubbish Can



Two students of the British Commonwealth Air Training Plan demonstrate what's going to happen to Hitler when they and their fellows have completed their job. Prankster going into the can is Frank "Knobby" Clark, of England, and student applying the lid is Michael Lebas, of the Argentine. The act was performed at Uplands airport at Ottawa.

THE POET'S CORNER

LIFE'S DRAMA

I wish your hair were brown again,
As 'twas long years ago,
Though now it's white and beautiful,
And tinged with golden glow,
It tells me we are ageing fast,
And drawing near the end,
When Life's "drop curtain" soon, my dear,
Will silently descend.

It tells me that our future now
Will not be lasting long,
On Life's bright stage we've played our roles
In drama, love and song.
You've always played your part—
We've said our lines, we knew our cues,
My opposite, in every scene,
And played it well, dear heart.

But soon for us the curtain now
Will rise on Life's past act;
We'll sing our final song, my dear;
Twill be our last play-pact.
Some plaudits we have won,
We've done our best in every scene,
But there will be no curtain call—
For then our Life-play's done.

—Ralph Gordon, Toronto.

OUR LITTLE TOWN

Our little town—God bless it!
Is the grandest place to live;
It has all sorts of happy things
And blessings fine to give.

It really makes my heart feel glad
When up the street I go,
I say hello to Ann and Bill
And others that I know.

It's nice to pass the time of day
At grocery stores and such;
Meet Aunt Jemima Hutchions
Who always knows so much.

Our little town's so friendly—
I know most every one;
Feel sure that I shall see some friends
Before the day is done.

I never feel quite all alone
Amidst my friends so dear—
So is it any wonder
I thank God I live here?

Serve your country in any and every way possible. Reserve nothing for we shall need supreme effort and high sacrifice to win through. Preserve your courage, your hope, your faith, for however dark things seem now, in the end victory will come as surely as the dawn.



THE UNITED CHURCH

Rev. Dr. Halpenny conducted Anniversary Services in Reids Mills United Church on Sunday when the services here were taken by Rev. G. A. Beatty, B.A. B.D., of Hallville, who, in the morning, spoke from Christ's Sermon on the Mount, stressing particularly the light under a bushel. He said we are living in a day of great darkness and we need a light. Men to-day do not want to stand direct light. The Christian Church is supposed to radiate light, power, and the spirit of Christ, which the world needs. In closing, he said: "Let the light of Christianity shine out from our Church and see what a transformation it will make." The choir contributed an anthem at the morning service.

Rev. Mr. Beatty gave an impressive talk on Temperance to the Sunday School.

At the evening service he spoke from Matt. 7:21 on "What is Christianity?" which he defined as doing the will of the Father, and being like Christ. Anything that hinders us from being our best we must get rid of. What we really are counts with God.

MISSIONARY SECRETARY SPEAKS

Dr. Charles Endicott, who is M. and M. Secretary for the United Church, gave a very interesting address in the United Church here last Friday night when people were present from Iroquois, Morrisburg, Williamsburg, Elma, Winchester Springs and Mountain. The meeting was presided over by Rev. R. S. Smith, of Elma, Chairman of Presbytery. Rev. G. C. Lacey read the Scriptures, and Rev. W. R. Johnston, Conferenece President, led in prayer.

Dr. Endicott was kindly and graciously introduced by Rev Dr. Halpenny. The world situation was ably dealt with by Dr. Endicott who said: We teach men that this is God's world. He has a plan for it and if we co-operate with Him all will go well. We should say—I can do all things through Christ who strengthened me, and we should not cheapen the greatest organization in the world—the Church, nor the greatest leader—Christ.

Rev. R. S. Smith thanked Dr. Endicott for his address.

The open season for deer in parts of the Ottawa area extends from November 3 to 18. The wise hunter who doesn't want it written in his obituary that he was "mistaken for a deer" will get himself a scarlet jacket or a yellow cap.

And now from mountain, lake and shore,
The "summer folk" come back to town,
All tired, crippled, burnt and sore,
All feeling blue and looking brown.



These Combination Offers are the Biggest Bargains of the year and are fully guaranteed. If you already subscribe to any of the magazines listed, your subscription will be extended. Send us the Coupon TODAY.

BIG-FAMILY OFFER

This Newspaper 1 year, and Your Choice Any THREE of These Publications
CHECK THREE MAGAZINES—ENCLOSE WITH ORDER

[ ] Maclean's (24 issues), 1 yr.
[ ] Canadian Home Journal, 1 yr.
[ ] Chatelaine, 1 yr.
[ ] National Home Monthly, 1 yr.
[ ] Family Herald & Weekly Star, 1 yr.
[ ] Canadian Horticulture & Home, 1 yr.
[ ] Click (The National Picture Monthly), 1 yr.
[ ] American Fruit Grower, 1 yr.
[ ] Screen Guide, 1 yr.
[ ] Canadian Poultry Review, 1 yr.
[ ] Rod & Gun in Canada, 1 yr.
[ ] American Girl, 8 mos.

ALL FOUR ONLY **2.50**

SUPER-VALUE OFFER

This Newspaper 1 year, and Your Choice of ONE Magazine in Group "A" and TWO Magazines in Group "B"

GROUP "A"
[ ] Liberty (Weekly), 1 yr.
[ ] Magazine Digest, 6 mos.
[ ] True Story, 1 yr.
[ ] Silver Screen, 1 yr.
[ ] Christian Herald, 6 mos.
[ ] Fact Digest, 1 yr.
[ ] Flower Grower, 1 yr.
[ ] Family Herald & Weekly Star, 2 yrs.
[ ] Science & Discovery, 1 yr.
[ ] American Girl, 1 yr.
[ ] Parents' Magazine, 6 mos.
[ ] Open Road for Boys, 1 yr.
[ ] Screenland, 1 yr.

GROUP "B"
[ ] Maclean's (24 issues), 1 yr.
[ ] Canadian Home Journal, 1 yr.
[ ] Chatelaine, 1 yr.
[ ] National Home Monthly, 1 yr.
[ ] Family Herald & Weekly Star, 1 yr.
[ ] Screen Guide, 1 yr.
[ ] Click (The National Picture Monthly), 1 yr.
[ ] Rod & Gun in Canada, 1 yr.
[ ] Canadian Poultry Review, 1 yr.
[ ] Canadian Horticulture & Home, 1 yr.

ALL FOUR ONLY **3.10**

This Newspaper 1 year, and Your Choice ONE other publication at Price Listed

[ ] Liberty (Weekly), 1 yr..... $2.50
[ ] Macleans (24 issues), 1 yr. 2.00
[ ] Canadian Home Journal, 1 yr.... 2.00
[ ] Chatelaine, 1 yr. 2.00
[ ] National Home Monthly, 1 yr.... 2.00
[ ] Family Herald & Weekly Star, 1 yr. 2.00
[ ] Click (The National Picture Monthly), 1 yr. 2.00
[ ] True Story, 1 yr..... 2.25
[ ] Redbook Magazine, 1 yr. 3.50
[ ] Screen Guide, 1 yr. 2.00
[ ] Parents' Magazine, 1 yr. 3.00
[ ] Magazine Digest, 1 yr. 3.50
[ ] Physical Culture, 1 yr. 3.00
[ ] Popular Science Monthly, 1 yr... 3.15
[ ] Child Life, 1 yr. 3.25
[ ] American Magazine, 1 yr. 3.50
[ ] Screenland, 1 yr. 2.25
[ ] American Girl, 1 yr. 2.25
[ ] Christian Herald, 1 yr. 3.00

FILL OUT and MAIL TODAY!

Please clip list of magazines after checking ones desired. Fill out coupon carefully and mail to your local paper.

Gentlemen: I enclose $..... I am checking below the offer desired with a year's subscription to your paper.

[ ] All-Family [ ] Super-Value [ ] Single Magazine

Name .....

Post Office .....

R.R. ..... Province .....

Seasonable Eatables....

EATING APPLES McIntosh & Talman Sweets **29c gal.**

Wolf River Apples Fine For Cooking..... **25c gal.**

EATING GRAPES Tokay 2 lbs. 25c

Fruits and Vegetables

Cauliflower, Cabbage, Celery, Lettuce,
Red and White Onions.
Oranges, Lemons, Grapefruit, etc.

Eatmore CRANBERRIES - 29c lb.

SUGAR Brown or White 10 lb. 79c

Clover or Mixed HONEY 59c pail

FANCY COOKIES - - - 2 lb. 29c

McKERCHER BROS.

Telephone 86 - - Prompt Delivery

Keyes' CASH Store

Don't take chances on getting you feet Wet!

When You Buy RUBBERS Be Sure to Get Gutta-Percha

The skillful touch of the true craftsman is evident in the smart, distinctive Gutta-Percha line

Men's Gen. Purpose Rubber Boot $2.50
Black upper, rolled edge, solid heel

Boy's and Youth's Rubber Boots.

MEN'S BUSH RUBBERS

6 eyelets, black uppers, Blucher cut, rolled edge, solid heel. Built for long wear. Only **$2.25**

Same Style for Youths $1.39 pr.

RUBBERS

WOMEN'S PLAIN OVERS
Black soles, plain edge, net lining. A good assortment of heels.
75c pair.
MISSES' and CHILDREN'S Sizes.

MEN'S PLAIN OVERS 90c pair.
MEN'S SPATSTEE ....$1.15 pair.

MISSES' RAINETTES
Black, 2 dome fasteners $1.55 pair.

Work Mitts

MEN'S HORSEHIDE PULLOVERS
75c pair.
With One Finger and Cuff $1.00

MEN'S COTTON GLOVES
20c, 25c, 39c and 49c pair.

Men's Work Sox

Men's Heavy Wool Socks, light grey, soft, good leg. Price
49c pair.

MEN'S SWEATERS
Some new lines received this week. See them—you are under no obligation to buy.

OUR NEW FALL CAPS ARE IN.

FLANNELETTE BLANKETS
12-4 Ibex $2.90 pr.

MEN'S OVERALLS
"Peabody's" $2.35 pr.

T. O. KEYES

TELEPHONE 16 - - WINCHESTER, ONT.

SOCIAL AND PERSONAL

Mrs. R. M. Dukelow spent last week in Toronto.

• • • •

Mrs. Alva Alexander spent Wednesday with her mother, Mrs. Robert McKeown, of Vancamp.

• • • •

Mr. and Mrs. Harvey Barkley and sons, of Irena, spent Sunday with Mr. and Mrs. Harold Droppo.

• • • •

Miss Phyllis Henderson, Reg. Nurse, of Ottawa, was the week-end guest of Mr. and Mrs. C. R. Robinson.

• • • •

Miss Irene Brown, of Vancamp, was the week-end guest of Mr. and Mrs. Harold Droppo, of Chesterville.

• • • •

A.C.-2 Earl Ellacott, of the R.C.A.F., Toronto, was a week-end guest of his parents, Rev. and Mrs. J. A. L. Ellacott.

• • • •

Mrs. J. W. Ault and son, Lieut. S. G. Ault, spent the week-end in Montreal, the guests of Mr. and Mrs. Ralph Ault.

• • • •

Pte. Arnold Barkley, of Hamilton, and Mr. and Mrs. Basil Barkley, of Massena, were week-end guests at their home here.

• • • •

Mr. Bliss Bowman, of Longueil, Que., spent the week-end at the home of his parents, Mr. and Mrs. James Bowman, of Cass Bridge.

• • • •

Mr. and Mrs. Frank Wylie, Mrs. John MacLeod, and Mr. Bruce McCracken, of Ottawa, were Sunday guests of Mr. and Mrs. Randall Wylie.

• • • •

Mr. and Mrs. F. K. Kellogg have returned home to Picton, after spending a few days, the guest of their son, Mr. E. F. Kellogg, and Mrs. Kellogg and family.

• • • •

Commander and Mrs. L. Royar and daughter, Mabs, of Washington, D. C., were visiting Mrs. Royar's mother, Mrs. J. F. McVey, and other friends here over the week-end.

• • • •

Mrs. John D. Stewart, B.Sc., M.A., was the recent guest of Kenmore Women's Institute, at a most enjoyable luncheon, when they entertained the East Carleton Institutes from Metcalfe, Russell and Vernon.

• • • •

Mr. and Mrs. W. G. Timmins, Mr. and Mrs. George Timmins, Miss Pearl Merkley, Mr. and Mrs. Lorne Guy and children, all of Inkerman, and Mr. and Mrs K. J. Guy and Ray, of Vancamp, spent Sunday at the home of Mr. and Mrs. Arthur Guy, Oxford Mills.

• • • •

Mr. A. J. Casselman, of Williamsburg, and brother, Mr. Harold Casselman, of Detroit, Mich., called on their uncle, Mr. A. A. Casselman, recently. On Friday afternoon last, Mr. Casselman entertained his friends, Mr. and Mrs. J. Miller and son, of Mountain Township.

FIX SCHOOL HOLIDAYS

The Ontario Department of Education has issued a circular stating that the Christmas school holiday period will open on December 20th and continue until January 5th. The Easter vacation is the same length as last year, beginning April 3nd and ending April 12. Deprived of a holiday this year, with May 24 on a Saturday, school children which, in 1942, is on a Sunday. The next year will have a holiday on May 25th, the commemoration of the day summer vacation will be from June 27 to September 7 inclusive. This term youngsters returned to classrooms on September 2nd.

MISCELLANEOUS SHOWER

Miss Lola Cinnamon, whose marriage took place on Saturday, was tendered a miscellaneous shower at the home of her parents, Mr. and Mrs. H. W. Cinnamon, last Wednesday afternoon. About 50 guests were present. As the bride-to-be was ushered to the guest of honour's chair, Mrs. Howard Fetterly played a wedding march, while Mrs. Henry A. Cinnamon presented her with a nosegay.

The presentation of a basket of miscellaneous gifts was made by Mrs. S. McLean and Mrs. D. McLean, while an accompanying address was read by Mrs. Justin Docksteader. The basket was beautifully decorated in a pink and white color scheme.

Included in the gifts were a cabinet of silver, cut glass and crystal.

Miss Cinnamon replied to the address and thanked those present for their beautiful gifts.

Following the serving of dainty refreshments by the hostesses, all present registered in an artistically designed bride's book.

A STAR ABOVE THE CLOUD

The lights are fading out throughout the world,
The Storm is on;
And still, the roses bloom as days of yore,
And lovely as before.

The music, too, is stilled in many lands,
Crushed by the cruel wrack of war,
And yet,—the birds sing on, exultant free,
Their nature thus expressed for all to see.

So, if Dictators torture every land,
And blight all we have cherished through the years;
This is the time, above all times, we should see, God rules,
His beauty fills Eternity.

—Dorothy Sproule.

LOCAL AND DISTRICT NEWS

Clergyman Engaged.

The engagement is announced of Gladys Irene, daughter of the late Mr. and Mrs. R. S. Montgomery, Westboro, to Rev. Donald Fraser Weegar, son of the late Mr. and Mrs. C. J. Weegar, Morrisburg.

Team Was Second.

A Grenville county junior judging team composed of Roy Turner, Kemptville, and Hubert Beach, Oxford Mills, placed second with 993 points in poultry judging at the Ontario Boys' Interclub competitions at Guelph on Friday. Turner scored 527 and Beach 466.

Lutherans in Services.

Rev. C. R. Cronmiller, of Williamsburg, vice-chairman of the Canadian Lutheran Commission for War Service, says that there are now more than 1,200 Lutherans with the armed forces, half of these being from Ontario and Nova Scotia and the remainder from the western provinces. Each Lutheran who enlists receives a service book from the commission.

Radio Licence Inspector.

Mr. Mel. Seymour, retired farmer of Vancamp, has been appointed Radio License Issuer and Inspector for the Counties of Grenville and Dundas, excepting the Townships of Edwardsburg and Augusta, and the towns of Kemptville and Prescott. Mr. Seymour will make a house-to-house canvass in this district in the near future to check up on radio licenses.

Wins $200 Scholarship.

Mr. Don. Rowat, son of Mr. and Mrs. W. A. Rowat, has been awarded the Second Maurice Cody Scholarship, valued at $200.00. The First Scholarship, worth $300.00, was won by L. S. Albright. These scholarships were established through the generosity of friends of the late Henry Maurice Cody, and are awarded upon the results of a competitive examination in the following subjects: Constitutional History of Canada, Economic History of Canada, Special Economic Problem: "The Report of the Royal Commission on Dominion-Provincial Relations."

The Press joins in extending congratulations to Don, who was recently elected Social Director for University College at Toronto.

Elected Director For Fourth Term.

Dr. S. W. D. Frith, a former resident of this place, has been elected Director of the Canadian Guernsey Breeders' Association for the fourth consecutive year, in a recent mail vote. Dr. Frith, who resides at Edmonton, Alta., will attend the annual meeting of the Association, to be held at Toronto during February, 1942. He will represent the three prairie provinces of Manitoba, Saskatchewan and Alberta. Dr. Frith has a young Guernsey bull, registered as Cloverset Longwater Hero, which he bred and raised. Recently it passed inspection for advanced registration. In order to pass this inspection, an animal must have, not only the proper type, but must show high production in his pedigree. This was the only Guernsey bull to pass the inspection in the West this year.

Will Reside In Winchester.

Mr. and Mrs. Sheldon Robinson, of Winchester Springs, have moved into the apartment recently vacated by Mrs. W. S. Weary, on Victoria Street, where they will reside in future.

Purchases Brick Residence.

Mr. Sandy Hitsman has purchased the fine brick residence on the corner of Centre and Queen Streets, from Miss Tottie Reveler, and, with his family, will take up residence there shortly.

Child Ill With Pneumonia.

Robert, infant son of Mr. and Mrs. Cecil Levere, Vancamp, who developed pneumonia on Monday, is reported to be progressing favourably at the home of his grandparents, Mr. and Mrs. Henry Lennox, here.

Supper Well Patronized.

The Chicken Supper, served in the Orange Hall, Winchester Springs, last Wednesday evening, under the auspices of the United Church, was well patronized, with over $90.00 being realized from the event.

Delayed Marriage Announcement.

Married at Lower Street United Church, Toronto, on September 10th, 1938, by the Rev. J. Fidler, Eileen Boyd, daughter of the late Mr. and Mrs. James Boyd, of South Mountain, to Sgt. Bruce A. Ogilvie, son of the late Mr. Adam Ogilvie, of Toronto.

St. Paul's Church Services.

Mr. D. H. Stewart, student from the Presbyterian Theological College, Montreal, conducted the services in St. Paul's Church on Sunday. His sermons were very inspiring and delivered in an impressive manner. Next Sunday, Mr. MacKay, student pastor, will conduct the services.

In Critical Condition.

The many friends of Mrs. Byron Steele (nee Margaret Durant) will be sorry to learn that she is critically ill at her home near Winchester Springs. Her brother, Mr. Norman Durant, and Mrs. Durant, motored down from Hamilton on Tuesday evening and will remain with her for a few days.

Graduates At Brockville.

Lieut. S. G. Ault, son of Mrs. J. W. Ault, and the late Mr. Ault, and Lieut. Carl Barriger, son of Mr. and Mrs. Joseph Barriger, were among the officers to graduate from the Officers' Training Corps at Brockville on Saturday. They are spending a few days with their parents, here, and will then take over commissions with units at Camp Borden.

First Snow Last Friday.

The first snow-flurry of the season occurred in this district last Friday, October 24th, bringing the grim reminder that winter and cold weather is just around the corner. On October 24th, 1933, snow fell in this district and remained on the ground till spring. According to weather records, it was one of the longest and coldest winters ever experienced here.

Brothers in R.C.A.F. Enjoy Visit.

L.A.C.-1 W. R. Allison, who has been in training at an R.C.A.F. depot at Summerside, P. E. I., for the past three months, has been transferred to Victoriaville, Que., for further training. Prior to leaving the Maritimes, Ritchie spent three days with his brother, Hartley Allison, who is in training with the R.C.A.F. at Halifax. These boys are former Winchester residents and are sons of Mrs. Mabel Allison, Prescott.

Called To R. C. A. F.

Mr. William Servage, son of Mr. and Mrs. W. Servage, of this place, has received a call to report to the R.C.A.F. at Manning Depot, Toronto, on October 31st. Mr. Servage, for the past few years, has been a member of the Public School teaching staff at Oshawa. His application for service with the Air Force has been on file for several months. It is expected he will be assigned as an instructor on the Link Trainer.

Ormond Boy Receives Wings.

Sgt.-Observer Clifford Carkner, son of Mr. and Mrs. Hugh Carkner, of Ormond, received his wings at Paulson, Man., on Saturday, October 25th. He was also presented with a silver bracelet for being the best and most efficient gunner in his class. Sgt. Carkner will complete his training at the R.C.A.F. Navigation School at Rivers, Man., before going overseas. Clifford's many friends here and at Ormond extend congratulations.

Kemptville Airman Missing.

Wireless Air Gunner Donald David Taylor, son of Sergeant and Mrs. Nelson Taylor, of Kemptville, is missing as a result of air operations overseas, according to word received by his wife who is living in Kingston. The young airman was born in Kemptville and educated there and enlisted in the R.C.A.F. in 1940. He won his wings on May 27 of this year and went overseas in June. He has an infant son in Kingston. A sister, Irene, lives with his parents in Kemptville. His father, of the R.C.A.M.C., returned only recently from service overseas and saw his son a number of times in England.

Car Stolen Here.

Leaving the car he was driving, parked in front of the Royal Lunch, Main Street, while he stepped inside to make a purchase, Mr. Mel. Christie, of Mountain, discovered someone had stolen his car during the few minutes interval. The car was owned by Mr. Charlie Christie, brother of the driver. Police were notified, but Mr. Christie was unable to give the license number—his license card having been kept in a compartment in the car. With the description furnished them, police endeavoured to recover the car, but so far no trace of it has been found. A couple of strange soldiers were standing in front of the cafe the car was parked. They were not around when the driver returned for his car, but it is not definitely known whether they drove off with the auto or not.

Bud Tex Clothes

"For The Man That Knows"

THIS FALL.....

AS IN PAST SEASONS, BUD STEPS OUT IN FRONT WITH THE FINEST AND BEST IN MEN'S ATTIRE.

OVERCOATS

Tailored to your measure or Ready-Made, priced from

$23.00 to $80.00

We are exclusive agents in Winchester for

Walker's Work Clothes

OVERALLS .....$2.65 pr.
WORK SHIRTS .....$1.00 up.
WORK PANTS .....$2.75 pr.
Every Garment Guaranteed

See our Smart Fall and Winter Styles in Men and Boys'

Sweaters $1.50 up

SHOES - SOX - HATS - SHIRTS
UNDERWEAR, Etc.

"No one ever Regretted Buying QUALITY."

We Handle Quality Merchandise.

Bud Tex Men's Wear

"Where a Personal Interest is taken in Your Appearance."

BUD UTMAN, Prop., Winchester.

Repledge for War Savings

"SALADA" TEA

CASS & CASS

F. M. CASS, M.A. W. J. CASS, K.C.
LAW OFFICES
Chesterville, Dial 371. Winchester
Bank of Montreal Block. Phone 11.

While Capt. Cass is on active service, Mr. W. J. Cass, K.C., will be in the Winchester office every forenoon and in the Chesterville offices every afternoon except Saturday.

Has your Subscription expired?

Notice!

Poultry, Hides and Bags Wanted. Highest Market Prices paid. Phone 170.

Louis Weiner
WINCHESTER - ONT.

HARDWARE .....

Brush and Curry Comb 50c set
Serviceable Halters - - $1.25 up
Good Stove Pipes - - 20c each
Forks, Shovels, Ensilage Forks,
Stable Brooms, Stock Pails, etc.

Water Bowls and Litter Carriers

We have on hand a good stock of Beatty Manure Buckets and Complete Outfits. Give us your order now and avoid delays

HORSES and CATTLE

We have on hand good Milch Cows, Heifers, Work Horses and Colts.

STOVES, New or Used. Give US A Call.

"Fair Dealing is our Motto"

W. C. MacDONALD - Phone 109

Hardware & Farmer's Supplies Winchester, Ont.
JOHN FADER, Salesman.

For Better Eating!

Tender and Delicious
ROAST OF BEEF OR PORK
Steaks, Chops, Stews, etc., or for a Real Treat, Try
OUR FRESH KILLED BROILERS

Reynold's Meat Market

Telephone 85 - - Winchester.
We buy Hides and all classes of Cattle.

For Solid Comfort

Every home should have a Chesterfield Suite and Studio Conch. We have some attractive values to offer in these lines. Drop in and see them.

Our Stock of Dining Room Suites was never better and the price range is worth investigating.

J. L. DIXON, Furniture Dealer

Funeral Director—Packard Ambulance Service
TELEPHONE 13 - - WINCHESTER, ONT.