THE LAND OF MILK & HONEY"

CHESTERVILLE Record

COVERS EASTERN ONTARIO'S GREATEST DAIRYING SECTION

Seventy-seventh Year, No. 35 | Chesterville, Ontario, Thursday, May 13, 1971 | TWELVE PAGES | Single Copies, 10c

Pictures available

Copies of pictures used in the Record, taken by the Record camera, may be purchased from us- Just call 448-2144.



Don Irvine, former Mayor of Prescott, and the provincial Progressive Conservative candidate for Grenville-Dundas Riding was present at an informal meeting held in the Chesterville Community Hall, last Thursday evening. Local organizers present at the meeting were: from the left - H. Fay Shaver, Harold Lannin, Mr Irvine, M. E. Johnston, Basil Dawley and James Sullivan. — Staff Photo.

Avonmore "Walkathon" slated for Saturday

In support of the Avonmore Community Athletic Association, young and old alike will take to the road next Saturday, May 15, in the first "walk" marathon sponsored locally.

From the enthusiasm that has been evidenced in the community in recent days, it appears that the project will be marked with great success. Citizens in the community have been quick to respond. Many participants in next Saturday's walk will have long lists of sponsors.

The "walk" will get underway at any time between 8 and 10 o'clock Saturday morning. The starting point is the grounds of the Roxmore Public School. The route is a 12 mile one — westward along Hwy 43, to the Boundary Rd, northward to the 6th Concession Rd, east to the Moose Creek Avonmore County Rd, and return to the village.

Along the way there will be five checkpoints, manned by volunteers. An elaborate system of supervision has been set out.

Lunch will be provided at the School for participants as soon as they have completed the walk.

Prizes will be awarded to the family with the largest number of participants; to the one completing the walk in the shortest time; to the youngest walker; to the oldest walker; and to the most novel stunt.

Entry forms are still available at the School, the Avonmore Post Office, and North Stormont District High School.

Participants will return after the walk their pledge forms and cash to the Bank of Novia Scotia, Miller's Hardware, Lang's Restaurant or Charles Reilly at the Post Offfice.

All proceeds will assist the sponsoring Athletic Association complete the financing of the lighted ball park in Avonmore, a project which has long been recognized as a great need in the community.

On Friday evening there will be a "kick off" turkey bingo in Roxmore Public School in support of the local fastball team.

D. Irvine, Prescott, meets with area Prog. Con. organizers

Don Irvine, former Mayor of Prescott, and the provincial Progressive Conservative candidate for this rding, met wth local area representatives in the Chesterville Community Hall, last Thursday evening. The meeting was called by the local organizations president, M. E. Johnston of the Village of Chesterville and Harold Lannin of the Township of Winchester. Representatives from the Village of Winchester, were also present.

This meeting set the stage for Mr and Mrs Irvine to informaly meet the local people, and to discuss plans and objectives to meet the challenge of a Provincial election which is expected in the near future. There was no indication of the possible date of an election but the need to "be prepared" was evident.

The local organizations took this opportunity to review their respective slate of officers and poll chairmen. The Township of Winchester elected a new slate of officers, the president elect being Basil Dawley.

Euchre at Morewood aids Hospital Auxiliary

Mrs Lorne Irven and the ladies from the Ninth planned a successful euchre that was held in Morewood, Friday, April 30th, in aid of the Morewood Hospital Auxiliary. Twenty-one tables of euchre were played.

The prize winners were: Ladies 1st, Mrs Orval Bell; 2nd, Mrs John Wells; low, Mrs Gordon Countryman. Gents 1st, Mr Geo. Barclay; 2nd, Mr Charlie Flegg; low, Mr Marius Kor Vaar.

The door prizes were won by Mrs John Ellis and Eric Swerdfeger.

Receives Doctorate



REV. JESSE E. BIGELOW

Mr and Mrs H. G. Bigelow had the honour of attending the 104th Convocation of the Presbyterian College, Montreal, at which time their son, the Rev Jesse E. Bigelow, of Edmonton, Alberta, received an honorary Doctorate of Divinity degree. Upon their return to Chesterville, they have been visited by their son and daughter-in-law; their daughter, Mrs John Fleck, and their grandson, Rev J. Cameron Bigelow.

Bits and Pieces

Nature's oddities

Last Friday, May 7, one of nature's rarities was born on the farm of Rolland Leduc, Finch. A Holstein cow gave birth to a two-headed calf. Due to complications at the time of birth, the animal only lived a short time..

Bicycle accidents can be prevented

Here are some tips to help prevent bicycle accidents —

1. Make sure the bike fits the child, the ball of his foot should reach the ground comfortably from a seated position.
2. Make sure your child knows and obeys the rules of the road. Cyclists must obey traffic signs; must signal their turns and lane changes.
3. No stunting or showing off in traffic.
4. Make sure your child's bike is in safe mechanical condition.

Angling Licences

The Minister of Lands and Forests has recently announced that the resident angling licence has been discontinued. All persons having bought their 1971 resident angling licence may obtain a refund of $3.00 by presenting their licence to any branch of a charfered bank in Ontario between May 6 and July 30.

Persons who have lost their licence should apply to the Department of Lands and Forests, Parliament Buildings, Toronto, Ontario, indicating the date of purchase, the name and address of issuer. Senior citizens angling licences are no longer required.

Very interesting . . .

We have in our possession individual letters of appreciation from the students of Chesterville Public School, who toured our plant recently.

Small children, when unprompted by adults, can write in a most genuine way.

Believe us, we have read each letter twice and have put them away for safe keeping.

Personnel hired 'to man' park facilities

Following considerable debate, not to mention many meetings. Chesterville Recreation Committee has hired personnel to staff 1971's park operation.

Marcella Anderson of Ingleside, will be pool supervisor; swimming instructors will be — Colleen Gallinger, Carleton Place and Carla Decker, of Ottawa; Chesterville's own Bev Edwards and Steven Allan will be lifeguards.

Playground supervisor will be Sharon Fyke, assisted by Brenda Sharkey.

Mainly About People

Master Shaun Brabazon of Ottawa, spent the week end wth his grandparents, Mr and Mrs A. Jarvis. He was accompanied home on Sunday by Mr and Mrs Stephen Brabazon, Cathy and Stevie.

ADOPTION

Jarvis — Dale and Janet wish to announce the arrival of their chosen son, Scott Morgan. 35

1971 education costs to increase by 9.14%

S.D.&G. Board Approve Budget

On Thursday, May 6, the S.D. & G. County Board of Education approved the 1971 budget. The budgets, Elementary, Secondary and Trainable Retarded Children total $18,126,895.00, of this amount $6,344,907.00 is for Public Elementary Schools. 1970 actual audited expenditures were $16,578,914. of this amount $5,725,267.00 was for Public Elementary Schools and $10,853,647.00 for Secondary and Trainable Retarded Schools. Thus the 1971 budgets represent an increase of 9.14%.

In the preparation of the 1971 budget actually started in October 1970, several factors had to be taken into consideration. First the Department of Education instituted very rigid controls on the amounts Boards of Educations could spend on their educational programs. Secondly, the Board was quite insistent that every effort be made to ease the burden on our ratepayers. This goal has been attained without the reduction of any programs introduced by the Board in their continuing effort toward equality of educational opportunity to all sectors of the three United Counties, and in the greater field that we will have an educational system second to none in Ontario.

By direction of the Department of Education, it was necessary to return to those municipalities the amounts of all Surpluses as declared by an arbitration committee as of December 31, 1968. In the case of the Elementary Section the total was $401,325. and for the Secondary Panel $410,455. These amounts when apportioned and deducted from the amounts requisitioned from the various municipalities will result in a reduced mill rate for educational purposes in 1971. For those boards who in December 1968 had a deficit, interest for 1969 and 1970 will be charged back to their ratepayers; 1/3 of the deficit will be paid to the County Board in 1971 by the Department of Education with some arrangement to cover the remaining 2/3 to made in 1972 and 1973.

In 1971 Grant percentages for ordinary expenditures will be increased, the Elementary Level to approximately 59.25% and at the Secondary and Trainable Retarded Children Level to 68.14%. In as far as extra ordinary expenses

(continued on Page 12)

Graduates



Mrs. Jean Boal

The many friends of Mrs Jean Boal will be pleased to hear of her graduation from the Centre for Christian Studies in Toronto. The Centre unites the United Covenant College and the Anglican Women's Training College.

Mrs Boal was designated as a Deaconess by Toronto Conference of the United Church of Canada on May 12.

Following designation, she will serve on a team Ministry at St. Andrew's - St. Paul's, Avenue Rd. and Yonge St. United Churches in Toronto.

Mrs Boal is the widow of the late Rev. Arthur Boal who served Newington and North Valley Churches as a student minister from 1960 - 1966.

Avonmore bowling league holds annual banquet

Another very successful season for the Avonmore Bowling League was climaxed last week by the annual banquet, held this year at the Country Kitchen Restaurant, Winchester.

The group bowls weekly during the fall and winter months at Shaver's Bowling Lanes, Finch.

There was a full turn-out of members at the banquet. Following the dinner the activities of the past season were reviewed and plans for next year's program initiated.

A highlight of the program was the presentaton of trophies. Awards were made as follows: Team Championship; captian Arlene Wright, Ernest Filion, Alice Miller, Mac MacRae; Team 2; captain Isobel Smythe, Glenn McIntyre, Jane Filion, Oarn Flanagan; Ladies' High Average; Iva Bush; Ladies' High Cross, Ardis McIntyre; Ladies' High Single, Sarah MacRae; Gent's High Average, Pete Wright; Gent's High Cross, Allan McIntyre; Gent's High single, Ernest Filion.

The team finishing in first place at the end of the season was composed of Captain Beth McIntyre, Pete Wright, Sarah MacRae and Kevin Flanagan.

Later in the evening the bowlers enjoyed a few games of euchre. Winners were Miss Ardis McIntyre and Fraser MacMillan.

Miss Margaret Morrison was winner of the door prize.

After the euchre the group was treated to birthday cake and coffee in honour of Dean McIntyre who was celebrating his birthday. The cake was made by his mother. All joined in singing Happy Birthday.

Mrs L. Corrigan speaks to UCW evening unit

On May 5th the Evening Unit of the UCW met in Trinity United dining hall with sixteen members and two guests present.

Mrs A. Graham and Mrs H. Allson presided over the meeting which opened with a hymn and the U.C.W. purpose. Mrs A. Gillard was the pianist. Business discussed was a donation to Rideau Hill Camp; proceeds from the Tea and Bake Sale and the rummage sale and several catering engagements. Mrs D. Hitsman gave a financial report.

The worship service, conducted by Mrs B. Lapp, Mrs B. Feeley and Mrs H. Edwards, was on the topic of self respect. Following hymn, prayer and scripture, Mrs Lapp read an article entitled 'Attitude towards self.'

Mrs L. Corrigan, the director of Laboratory Medicine in Ottawa General Hospital, was the guest speaker. During her university training Mrs Corrigan, along with nine other Canadians, spent three summer months in Africa sponsored by the United Church of Canada. With the aid of coloured slides she described her exper-

(continued on Page 12)



Mr and Mrs Bernard Masterson, 139 Begonia Ave., Ottawa, observed their 50th wedding anniversary with their family on Saturday, May 1, 1971. They plan to celebrate the occasion in July with friends and relatives at their summer residence. They had nine children, eight of whom are living, and 30 grandchildren.

Newington W.I. elect '71 officers

Mrs Charles Smith was re-elected president of Newington Womens' Institute at the annual meeting held at Mrs Charles Tait's home. Others elected to office were: Mrs Arnold Loverin, 1st vice-president; Mrs George Zeran, 2nd vice-president; Mrs Fred Beer, secretary; Mrs Wesley Meldrum, treasurer; Mrs Laurence Steele, district director; Mrs Arthur Cavers, alternate; Mrs Edward Sloan and Mrs Kenneth Snetsinger, auditors; Mrs Mancel Flegg and Mrs Ernest Presley, curators.

Convenors of standing committees are as follows: Mrs Arnold Loverin, citizenship and education; Mrs Gerald Duvall, agriculture and Canadian industries; Mrs Ernest Presley, historical research and current events; Mrs John Simpson, home economics and health; Mrs Arthur Cavers, resolutions; Mrs Russell Presley, public relations; Mrs Russell Presley, press reporter; Mrs Wesley Meldrum, sick and card convenor; Mrs Charles Tait, Mrs Gerald Duvall, Mrs Mancel Flegg, Mrs Ellwood Thompson and Mrs Russell Presley, branch directors; Mrs Alex McLean, Mrs John Simpson, Mrs Charles Tait, Mrs Wesley Meldrum, Mrs Ellis Fickes and Mrs Charles Smith, social committee.

It was approved that a donation be sent to the District Secretary to offset expenses. Caretaking of the flowerbed at the entrance to Newington is to be done by Ray Smith. Plans were made for two members to visit the Nursing Home each month, and Mrs Charles Tait and Mrs John Simpson volunteered to visit for May. Delegates to attend the District Annual in Moose Creek are Mrs Ellwood Thompson and Mrs Wesley Meldrum.

Thanks was paid to Mrs Charles Tait, Mrs Gerald Duvall and Mrs Russell Presley who served the lunch.

S. Nation River Authority participates in "SWEEP"

The South Nation River Conservation Authority is partcipatng in the Provnce of Ontario Project SWEEP (Students Working in an Envronmental Enhancement Program).

Students 18 years of age and over from both high school and post secondary levels will be employed this sumer in the cleaning up of roadside, lake shore and river bank litter problems and in improvements to local Conservation areas.

The 37 Conservation Authorities in Ontario expect to hire a total of some 1000 students for varying periods of time. Another 1000 students will be hired by the Ontario Department of Lands and Forests for similar work.

The work being done by the Conservation Authorities in Project SWEEP is beng funded and Co-ordinated by the Province through the Department of Energy and Resources Management.

Project SWEEP has been initiated by the Province and is being operated by the Conservation Authorities in answer to the growing concern for our landscape and the presnt problem of student employment. This Project provides a significant part of the solution to both problems.

Students interested in employment with Project SWEEP in conjunction with the Conservation Authorities may obtain an applicaton form by writing: Ontaro Department of Energy and Resources Management, Project SWEEP, Parliament Buildings, Toronto, Ontario. It is presently expected that aplications will be accepted for consideration until mid May.

Osnabruck W. I. meet annual meeting discussed

The May meeting of Osnabruck Centre Womens' Institute was held at the home of the president, Mrs Leila Grandaw, assisted by sec.-treas., Mrs Jennie Flegg.

After the opening exercises and repeating the Lord's Prayer in unison, the roll call was answered by 22 members and five visitors that were present. The smile for the month was given by Mrs Robert May.

Mrs Delbert Flintoff, District Director, gave her report of the executive meeting held at Newington, April 22. The Acheivement Day for girls' club will be held at Finch, May 22. The Stormont district Annual meeting will be held at Moose Creek, May 26. Two members, Mrs Glen Hollister and Mrs Bush, with the President and District Director will be the delegates.

A donation will be sent to district secretary-treasurer, Mrs Thorald Shaver. Mrs Jennie Flegg, a delegate to Guelph, gave a splendid report of the Officers' Conference. At present there are 1,300 branches and 31,000 members in the Ontario W.I.

Plans were made for Pleasant Valley Cemetery service, to be held on June 20. In the absence of Mrs. C. Collins, a paper on resolutions was read by Mrs Flintoff. Several poems were read by Mrs Bush, Mrs Grandaw, Mrs Flintoff and Mrs Dave Rutley. Mrs Charlie Bush had charge of the social time, and Mrs Flegg

(continued on Page 12)

Trinity U. C. W. hear talk on Trinidad

The afternoon unit of Trinity U.C.W. met in the dining hall of the church, Thursday, May 6, with 25 members in attendance.

The theme of the worship service was 'Trinidad'. Hymn 262 was sung with Mrs Dudley Craig at the piano after which Mrs Harold E. Merkley led in prayer.

Mrs Donald Cross gave the geographical and religious facts of Trinidad. Mrs Albert Smith read a story entitled "Cane is bitter," which told of an Indian family of Trinidad and how they lived.

The members were then treated to two selections by four members of the ladies orchestra, Mrs D. Cross, Mrs Eric Casselman, Mrs Una Merkley and Miss Marion Casselman, which was enjoyed by all.

The meeting closed with a mizpah benediction and lunch was served by the committee in charge.

ANNOUNCEMENT

Mr and Mrs Richard Casselman, Chesterville, are pleased to announce the forthcoming marriage of their daughter, Jane Elizabeth, to David Stewart Acres, son of Mr and Mrs Lorne Acres, Winchester, Ont. The marriage will take place Saturday, June 12, 1971, at 3:30 p.m. St. Mary's Church, Chesterville, Ontario. 35-1

THE CHESTERVILLE RECORD

P.O. Box 368 — Chesterville — Phone 448-2144

B. A. Feeley, W. E. LaPrade, Editors;

Member of Ontario Weekly Newspapers Association

Member of Eastern Ontario Weekly Newspapers Association

Subscription rates: $4.00 per years, anywhere in Canada, payable in advance, United States and Foreign, $5.50 per year.

Second Class Mail Registration Number 0242

Published every Thursday

Editorial Comment . . .

Introducing the "Self Census"

Most Canadian householders will become their own census-takers when the Census of Canada is conducted on June 1, this year.

Instead of visiting each family to ask questions and write down the answers, as in the past, census representatives will deliver questionnaires to every householder during the last week of May. Thus, families will have time to study the questions before answering them on Census Day.

In other words, it's a "do it yourself" census, in which every member of the family can take part.

Decision to adopt the new technique of self-enumeration followed extensive field tests, in which various combinations of approaches and procedures were tried out.

Research in other countries as well as Canada has already shown that the traditional method of enumeration contained a number of built - in disadvantages. Census takers sometimes misinterpreted answers, while the head of the household or his wife often misunderstood questions. The result in both cases: incorrect information. The fact that householders had to give quick answers to intricate questions increased the frequency of error.

By giving householders an opportunity to consider each question carefully, look up records where necessary, and check with other members of the family, the tests showed, much more accurate information is produced.

Further, since the questionnaire is completed at home, with no outsiders present, the strict confidence of the census is emphasized.

Householders who answer all relevant questions will not have to discuss their answers with any census official. Each questionnaire however, must be checked and edited by the local representative who delivered it. Like all other census emloyees, the local representatives are sworn to secrecy.

If the questionnaires are complete, they are sent directly to Ottawa for processing.

Feminist Backlash

Militant feminists are beginning to feel the uncomfortable draft of backlash. For half a century they have shouted for their "rights" — the vote, equal pay for equal work, equality of opportunity — all the while damning men for their plight.

By now, most men have been persuaded that women have had a raw deal, and are enthusiastically making up for lost time by swinging the doors of business and the professions much wider.

Men have even gone so far as to suggest that women should not get alimony — or that women should pay alimony after a divorce. They rub their hands together at the prospect of the little woman helping out with the family income.

Psychiartrists have rosily prophesied fewer heart attacks, ulcers and hypertension among men. But they foresee more of these predominently male ailments turning up in women as they assume a more active role in the working world.

Some husbands are gleefully cutting down on the burden of their insurance coverage as they realize that their mates are quite "capable of looking after themselves."

It is not surprising then that the worst backlash to feminist ideas is springing up among women who are safely married to husbands who provide bountifully. These women have no intention of getting a job or "fullfilling" themselves through a career.

They find their identity in motherhood and homemaking; also all the interesting things that not being career women, they are able to do in community service and creative activities.

Working against the feminists is the fear felt by many women that in gaining their "rights" they may be losing many of their cushy little "advantaes."

* * *

The warm weather will put thousands of new vehicles on the roads. Many of the operators will be inexperienced. In fact, many of those on suburban streets will be only 8 or 10 years old. Watch out for those bicycles!

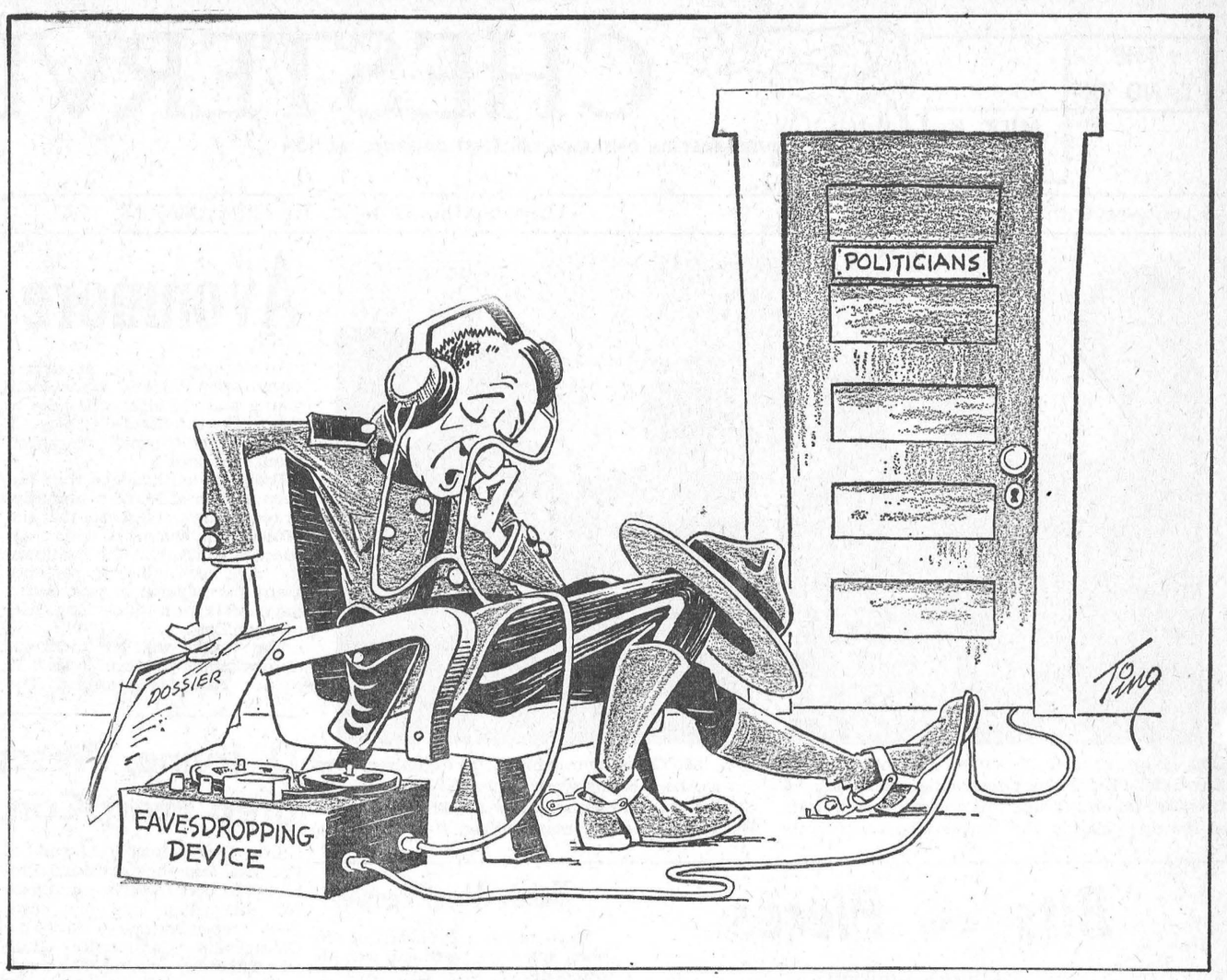

Remember When . . .

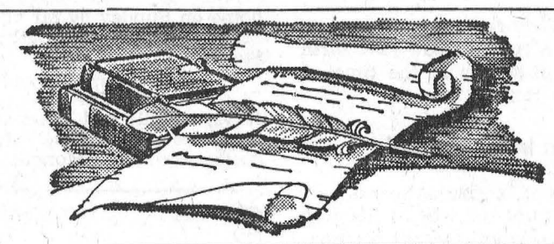

10 years ago

May 11, 1961

Walter Loughridge, Morewood, was the lucky winner of a boat, motor and trailer at the Legion Bingo, Saturday night.

* * *

Verla Galliinger, Barbara Steer, Hazel Winters, Eric Presley and Peter Zeran were among the trophy winners at the annual bowling banquet held in Cornwall.

* * *

Mr Harry Allison was honoured at a recent meeting of the executive of the Sunday School of Trinity United Church, Chesterville. Mr Alison had served for thirty-five years on the Sunday School executive.

* * *

Mrs Irwin Baker spent last week with Mr and Mrs Alton Lagrove and family, Brockville.

* * *

Mr and Mrs Cornelius Van Gessel and son Derick returned home recently from Holland where they spent the past month with the former's parents.

20 years ago

May 10, 1951

Misses Muriel Julyan and Lorile (Perry) Barker, graduated from Grace Hospital, Ottawa on May 7th.

* * *

Mr and Mrs Ingram Smith of Edmonton, Alta., formerly of Chesterville, will be at the home of Rev. and Mrs W. D. Mack to celebrate their 49th wedding anniversary.

Thirty to forty people attended a plastics demonstration at the home of Mrs Lloyd Froats.

* * *

Mrs T. E. Coulthart spent Thursday in Ottawa with Miss Margaret Coulthart who is recovering from surgery.

* * *

J. R. Craik, Donelda McLeod and Gordon Baker were trophy winner at the annual banquet of the Morewood Bowling League.

* * *

30 years ago

May 15, 1941

Baden Boyd, 15-year-old son of Mr and Mrs P. S. Boyd, was successful in winning a wrist watch as first prize in a model plane building contest.

* * *

About 50 friends and neighbours gathered at the home of Mr and Mrs Geo. Johnston on Friday evening to honour their son Donald who has enrolled as a student at Gowling Business College, Ottawa.

* * *

Mr W. A. Beckstead, a lifelong resident of the Township of Williamsburg, celebrated his 90 birthday, May 15, at his home five miles south of Chesterville.

* * *

Miss Marjorie Lynch, Reg. N., of Brockville, arrived home yesterday to spend a few days with her father, Mr E. B. Lynch and family, in town.

* * *

A miscellaneous shower was held in the United Church Hall, Morewood, recently, to honour Mrs Douglas Babcock (nee Margaret McLean) who was one of last months brides.

40 years ago

May 7, 1931

Dalton Ray Darling, son of Mr and Mrs Frank Darling, Grantley, was seriously injured when he was attacked by a cow when he was bringing them from pasture Friday night.

* * *

Robert and Willie Huxtable, sons of Mr and Mrs Wm. Huxtable, former residents of Chesterville, were fatally injured in a car crash recently in Toronto.

* * *

Those attending K. Pr. at Chesterville Public School were: Eric Fyke, June Cass, Grace Hall, Bertha Ouderkirk, Ray Smth, Francis Hummel, Marcia Fyke, June Garrett, Dorothy Liscumb, Nelda Eliott, Myles Barkley and Gladys LaSalle.

* * *

Mr and Mrs James Starke and family, Carleton Place, spent the week-end with Mr and Mrs W. J. Brownlee.

* * *

Mrs Bernice Froats and daughter Thelma visited Mr F. Froats on Sunday.

Letter to the Editors

RR No. 1,
Chesterville, Ont.,
May 3, 1971

The Editors,
The Record,
Chesterville, Ont.
Dear Sirs -

The Busy Matrons Bowling League, (Tuesday afternoon) would like to express their appreciation to you for publishing their weekly bowling scores during 1970-71.

Thank you.
Yours truly,
Jean VandenBosch

Bookmobile visits

The United Counties Bookmobile will visit the following locations during the week commencing 17th May, 1971.

Monday, May 17 — Green Valley 9:45 - 11:45; St. Raphaels West 1:00 - 3:00; Apple Hill 3:30 - 4:00.

Tuesday, May 18 — Bainsvil 11:00 - 11:15; Glen Nevis 11:45 - 12:00; GGlen Robertson 1:15 - 130; Glen Sandfield 1:45 - 2:15; Dalkeith 2:45 - 4:15.

Wednesday, May 19 — Sunnybright 10:00 - 10:15; Elma 10:25 - 11:30; Dunbar 11:35 - 12:00; Maple Ridge 1:30 - 3:00; Monkland 3:30 - 4:00; Osnabruck 4:30 - 4:45.

Thursday, May 20 — Glen Norman 1:15 - 1:30; McLaughlins Corner 1:45 - 2:00; Martintown 2:30 - 3:00; Williamstown 3:15 - 4:30.

Friday, May 21 — Alexandria 10:00 - 1:45; Laggan 2:00 - 3:00; McCrimmons Corner 3;15 - 3:45; Dunvegan 4:00 - 4:30.

Mainly About People

Mr and Mrs Edward Servage of Chesterville, spent Sunday with friends in Morrisburg.

Mr Grant Ferguson, Ottawa, a former resident of the Goldfield area, is recovery from a recent heart attack.

Ann Landers . . .

Dear Ann Landers: Please print this on Mother's Day. It might open a few eyes while there is still time. It's too late for me. We buried Mama last week.

As my brothers and I sat by the closed casket, fragments of unwelcome memories invaded my consciousness. Things I hadn't thought about for years — or maybe ever. The times we talked about sending Mama to visit her sister| We knew she wanted to go but somehow we never got around to sending her. When her sister died we sent Mama to the funeral. You'd have thought we might have learned something from that exeperience but I'm ashamed to say we didn't.

Mama wasn't what you would call fancy, but she enjoyed good music and plays, especially about the old country. Whenever some special entertainment came to town my brothers and I would say to each other, "Mama would like that . . . " but we never got around to taking her.

The last time I saw Mama she was helping my brother's wife, just home from the hospital with a new baby. Mama seemed so old and frail. It occurred to me that I hadn't seen her for weeks. I said to myself, "I've got to find a little more time for Mama." But I never got around to it. And now there isn't any more time. — Regrets

Dear Regrets: Here is your letter — on Mother's Day. My thanks for writing and my condolences to you and your brothers.

* * *

Dear Ann Landers: I like to put my hand over your answers and see how my thnking compares with yours. Usually we are on the same wave length, but your advice to "Lost," the Infantryman who returned from Vietnam to find his wife three months gone, was terrible.

"Lost" says, "I can understand. I'm not bitter. I love her." His wife says: "How wonderful that I am pregnant! The good Lord has been generous. We should be happy." Ann Landers says, "Superior understanding and compassion — Forgive and forget. Be equal to the challlenge. The rewards will be tremendous. God bless."

Here's the way I see it: "Lost" is an idiot. Beats me how anyone that dumb survived Vietnam. You should have told him to get his marbles counted and throw the tramp out — other guy's kid and all. As for her — she's got to be feebleminded. A woman who gets pregnant when her husband is overseas is a total imbecile. As I see it the only guy who comes out good here is Mr Whatzizname. Clean as a hound's tooth. No paternity suit, no child support, in fact no one even looks cross-eyed at him. And what really kills me is your out-of-this-world statement that God will bless an act like that You are also bananas. — Read You In Stars And Stripes

Dear Reader: O.K., we don't agree. What's so bad about that? If you could predict every word I wrote before you read it, it would be a pretty dull column, woldn't it?

Dear Ann Landers: My sister-in-law has two miniature poodles. These dogs are not trained. She says they are a nervous breed and she doesn't want to upset them. (I think she is lazy). Anyway she decided to "live with it" and she expects everyone else to live with it, too.

We bought new carpeting in November and every time my sister-in-law comes over with her poodles I am a wreck. They have already made two spots but I saw them in time and ran with the soda water. I told her last Sunday to keep the dogs in the kitchen when she comes to visit or leave them at home. She said, "They are like my children. Would you ask guests to leave their babies in the kitchen because they are not trained?" I didn't know what to say. Please help me. — Non-Plussed

Dear Non: Babies who are not trained usually wear diapers. Tell her if she is willing to take the same precautions with her dogs, fine — otherwise leave them in the kitchen or keep them at home.

* * *

If you have trouble getting along with your parents . . . if you can't get them to let you live your own life, send for Ann Landers' booklet, "Bugged By Parents? How To Get More Freedom." Send 50c in coin with your request and a long, stamped, self-addressed envelope.

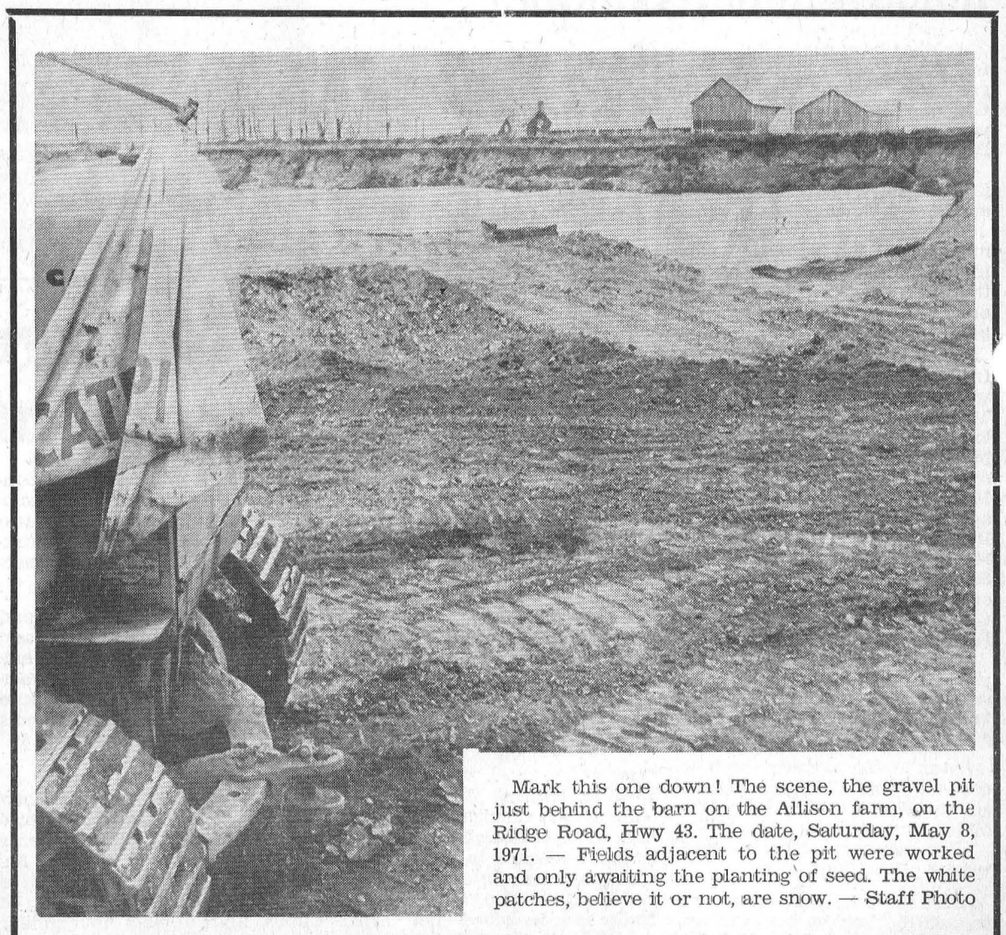

Mark this one down! The scene, the gravel pit just behind the barn on the Allison farm, on the Ridge Road, Hwy 43. The date, Saturday, May 8, 1971. — Fields adjacent to the pit were worked and only awaiting the planting of seed. The white patches, believe it or not, are snow. — Staff Photo

Linda Mabel Ferguson



The entire community was cast into the state of deep sorrow as news of the tragic death of Miss Linda Mabel Ferguson, 17 year old daughter of Mr and Mrs Burns Ferguson, Main, Street, Avonmore, broke over the countryside early on Saturday morning, April 24th.

Linda, a popular student at North Stormont District High School, was the victim of carbon monoxide poisoning. In the same accident Linda's close friend, Hugh Caruthers, 19, son of Mr and Mrs Delburn Carruthers, RR 4, Crysler, was overcome the deadly fumes and remains critical condition in the Ottawa Civic Hosptal.

The sympathy of relatives, neighbours and friends went out in an overwhelming manner to the members of the two families so sorely struck by the tragedy.

Linda was 17 years old last November 7th. She was the beloved daughter of Mr and Mrs Burns Ferguson. Mrs Ferguson was the former Alice M. Marjerrison, of Apple Hill.

She attended the Avonmore Public School and during the present school year she was a Grade 12 student at NSDHS at Finch. She attended Cornwall Collegiate and Vocational School as a Grade 9 student and for that period she lived with her uncle and aunt, Mr and Mrs Earl Myers, in Cornwall.

Linda always took an active role in all the activities of the school.

She was a member of St. James United Church, Avonmore, and a member of the church choir.

In the community her enthusiasm and love of life was evidenced in her position as secretary-treasurer of the Newington and District Junior Farmers and as an assistant leader in the Avonmore 4H Homemaking Club.

On a part-time basis she was employed at the 1867 Restaurant, Highway 401, near Morrisburg.

Her passing is mourned by her aged grandfather, H. S. Marjerrson, Apple Hill; her parents; one brother, Earl, and one sister, Karen; several aunts, uncles and cousins.

The body rested at the Brown-Funeral Home, Finch, where ...dreds of sorrowing friends ...lled to pay their respects and to sympathize with members of the family. Several groups, including members of the Finch Legion Pipe Band, called.

The funeral, held from the funeral home to St. James United Church, Avonmore, was conducted by the minister, Rev. H. A. Funge. Mr Funge brought a comforting message and words of counsel and admonition to the many young people in attendance. The funeral was one of the largest held in Avonmore in many years.

Hymns sung were "All the Way My Saviour Leads Me" and "I Love to Hear the Story". A young people's choir, composed of students from North Stormont District High School, led in the service of praise. Ken Dunlop presided at the console.

Pall bearers were Allen and Glenn Marjerrison, James and Kenneth Marjerrison, all cousins, Andre Baker, president of the Newington and District Junior Farmers, and Dean McIntyre.

Relatives and friends attended from such distant points as Georgetown , Prescott, Smiths Falls, Brockville, Montreal, Ottawa, Toronto, with other friends present from many points in the Three United Counties.

A wealth of beautiful floral tributes surrounded the casket as silent tributes to the memory of one who had endeared herself to all who knew her. Other fitting memorials took the form of donations to the Canadian Bible Society and the Gideons International in Canada.

Interment was made in the family plot in Paul's Hill Cemetery, Avonmore.

Over 100 enjoy supper at Dunbar

Monday evening Dunbar Recreation Centre was filled to capacity when, a Potluck Supper was served to over 100 guests and Euchre followed with 23 tables present.

The winners of the 10 regular games were: ladies' 1st, Miss Ruth Harper, Winchester; 2nd, Mrs Elsie Scott, Winchester; low, Mrs Joyce Young, Elma.

Men's 1st Mrs Willard Mattice, Riverside Heights; 2nd, Mr Wilburn Fyke, Elma; low, Mr Berton O'Shaughnessy, Iroquois.

The door prize was won by June Harper, Finch.

The convenors for the evening were Mrs Thora Wood, Mrs Eileen Barkley, Mrs Edith Wood, Mrs Norma McMillan, who thanked everyone for coming and invited them all to attend at least two more euchres to be held this season.

Osnabruck Centre

Spenrs day recently visiting in Ottawa

Mrs John J. Stewart and Miss M. McLean of Cornwall, spent Tuesday in Ottawa.

Mrs W. MacDonalld and Master Reg Jackson, Albany, N.Y., were recent callers at the home of Mr and Mrs Clifford Collins.

Mr Keith Swerdfeger and Mr Stanley Swerdfeger of Summerstown Sta., spent a few days in Oshawa.

Mrs Wilson Stewart and Mrs J.J. Stewart spent Thursday with relatives in Kemptville.

Mr and Mrs James Zeran, Newington, were Monday guests with Mr and Mrs Clifford Collins.

Mr and Mrs Fred Cryderman visited with Mr and Mrs R. Zeran, Cornwall, on Thursday.

Dundas Rebekah Lodge holds regular meeting

A regular meeting of Dundas Rebekah Lodge No. 387 was held Wednesday evening in the Oddfellows Hall, Chesterville, with a good attendance.

Visitors were present from Morrisburg and Prescott.

The D.D.P., Sister Lottie Reynolds of Prescott, was in attendance to make her official visit to the Lodge.

Several special committees reported work being done by the Lodge, the giving to the Cancer Society, Easter Seal Campaign, C.N.I.B., and a donation to a former member on the accidental death of her husband, and several banquets being catered to lately.

The meeting closed in the usual form and everyone enjoyed a social hour together prepared by the committee in charge.

Here's a grammatical pointer from the Ontario Safety League. It is correct to sit on a seat, but i na seat belt. Please do both when riding in a car.



To participate in Employment Incentive Program--

Osnabruck Twp. Council askes for fire survey

Osnabruck Township Council met for the 13th session on May 3rd at the Township Hall. All members were present. The minutes of the three previous meetings were read and approved.

Mr Ganter, of Ontario Hydro met with council and presented three or four plans for installation of the proposed lights for the Ingleside entrances. Estimate of the plans were also submitted. Council requested Hydro to install the long awaited lights. Materials must be ordered and equipment acquired before the lights can be installed, which will probably be sometime between July and September before Ingleside becomes adequateely lighted.

Township officials have made application for participation in the Employment Incentive Program and have been advsed the application has been approved. These funds are available to townships for brush clearing, recreational and park improvements. Council plans to engage four men for a start, to clear brush in the reforestration area area east of Newington. In addition, park areas in Ingleside are to receive attention. Also, some effort will be made to clear underbrush on the right of way for a road, north of Maple St. for possible future opening and development. If necessary another three men will be engaged later on.

Council has requested the Fire Marshal's office to conduct a township wide survey of fire protection services and to report the findings directly to Council. This to be done as soon as possible.

After finishing up correspondence and routine business, the meeting was adjourned.

Mainly About People

The Reverend and Mrs E. Earle Eaton sang in a program of the Morrisburg Choral Society given at a church anniversary service at Iroquois last Sunday evening. Mr Eaton conducted a baptismal service at Ingleside in the afternoon.

HONDA THE ONLY WAY TO GO
IRWIN SUPPLY (Cornwall) LTD.
701 Rosemount Ave.
CORNWALL 933-4600
MINI-TRAIL TO 750 c.c.
44-11

hurry up and save -
Until June 30,
the more you buy, the more you save, on all
Call us before time runs out on our special Spring discount offer. When you buy 10 gallons or more, your savings are substantial. Remember this offer expires June 30.
TEXACO
Farm Lubricants
Jack MacMillan Fuels Ltd.
— PHONE 448-2360 —
CHESTERVILLE, ONTARIO
call us today and save!

FOR SALE
GOOD FRAME DUPLEX in Iroquois. Central location, free apartment for owner, plus good income. Seen by appointment only. Reasonably priced.
THREE BEDROOM HOME with conveniences on 10 acres land, just off paved road 12 miles north of Iroquois. $10,000.00 full price, $3,000.00 will handle.
EXCELLENT THREE BEDROOM BUNGALOW, new condition, on large lot just outside Chesterville. Inspection by appointment. $6,000.00 will handle.
GOOD THREE BEDROOM HOME, all conveniences, attached garage, large lot in village of Mountain. Price is reasonable.
H. E. BICCUM, BROKER
Phone 774-2410 Evenings, 774-3233
35-2

CO-OP
Order Now!
GLADIOLUS DAHLIA
BULK GARDEN SEEDS
* Sweet Corn * Dutch Sets
* Peas * Green Beans * Yellow Beans
CHESTERVILLE DISTRICT CO-OPERATIVE INC.
Chesterville 448-2377 — Phone — Finch 984-2450

We have Hundreds Of Diamond Rings So You Can Find The One You Want
LOW PRICES!
Lovely Duette $149
Bridal Set $169
New Duo $189
Heart Shaped Solitaire $320
Pear Shaped $160
Marquise Duette $249
Fancy $220
Swirled Fancy $140
10 Diamonds $189
Every Diamond Is Guaranteed In Writing
HIGH QUALITY!
FORD'S CREDIT JEWELERS
PHONE 933-2921
133 Pitt St.
Cornwall, Ont.

Scarfe
TRUCKLOAD
Spring SALE
OF
SCARFE "Highest Quality" PAINTS
Leisure Line
INTERIOR LATEX
Reg. $10.85 Per Gal.
INTERIOR SEMI-GLOSS
Reg. $11.80 Per Gal.
SUPER WHITE ENAMEL
Reg. $14.85 Per Gal.
Look!
Only $6.99 per gallon
$2.49 PER QUART
You Can Save up to a WHOOPING!
6.51 per gallon
During this very special SALE
Gold Line
EXTERIOR LATEX
Reg. $11.50 Per Gal.
EXTERIOR ALKYD
House Paint
Reg. $13.50 Per Gal.
Interior - Exterior
FLOOR ENAMEL
Reg. $11.70 Per Gal.
Byers Building Supplies
MAIN STREET PHONE 448-3318
CHESTERVILLE, ONTARIO

Elma

Visit relatives in New Brunswick

Mr and Mrs R. H. Luimes, Mr and Mrs Gerrit Luimes spent a few days with Mr and Mrs Albert Luimes in New Brunswick.

The April meeting of the U.C. W. was held at the home of Miss Jean Armstrong, Thursday evening.

Mr and Mrs Melvin Dillabough and Mrs Donald Dillabough visited relatives in Cornwall on Thursday.

Mr and Mrs Graham McPherson were supper guests of Mr and Mrs Hubert Casselman, Brockville, on Sunday.

Goldfield

Visits husband in Winchester Hospital

Mr and Mrs Sherwood Rutley and Mrs W. H. Workman visited the latter's husband, Mr Workman, who is a patientin Winchester Memorial Hospital, on Sunday, May 2.

Rev Roy MacGregor, Montreal, conducted the services in Knox Church in Crysler and St Luke's Presbyterian Church, Finch on May 2.

Mr and Mrs Charles Bush visited Mrs Margaret Duff and Miss Jean Duff.

Mr Gary Duff called on Mrs Margaret Duff and Miss Jean Duff on Friday.

Mr Ronald MacLeod is spending his vacation at his home after attending the University of Ottawa.

Mrs R. Feeley who spent the past few months with her niece, Mrs Anna Baker, returned to her home.

Morewood

Spends week in Western Ontario

Mrs R. C. Dillabough is spending this week at Toronto and Brantford.

Mr Ray Fetterly of Lachine, spent this weekend with his parents, Mr and Mrs J. V. Fetterly.

Mrs Weldon Dillabough has returned home after spending a month in Florida.

Guests of Mrs C. H. Smith on the weekend were Mr and Mrs Newman Smith and sons of Dundas; Mr and Mrs Mansel Smith and family, Montreal, and Mr and Mrs Carmen Smith, of Ottawa.

Mrs Stanley McElheran, of Ottawa, is spending this week with Mr and Mrs Ron Dillabough.

Mr and Mrs Lynn Rombough, Finch, spent the weekend with Mr and Mrs Ralph Steinberg.

7th Ave., Osnabruck

Recent visitors at Flegg home

Mr and Mrs John Grandaw spent Saturday evening with Mr and Mrs Elmer Flegg, Finch.

Mr and Mrs Robert May, Mrs Jennie Flegg, visited with Mr and Mrs Walter Mattice, Morewood, and went to the sugar bush to watch them gather in the maple syrup.

Mrs Charles Bush, Mrs Robt. May, attended a liquid embroidery demonstration put on by Mrs Jennie Flegg, at the home of Mrs Mansel Flegg.

Mr and Mrs Mac Jennings, and Michael, Chesterville, and Mr Gordon Wicks, Cornwall, spent Sunday with Mrs Jennie Flegg.

Mr and Mrs Charlie Hart spent Sunday evening with Mr and Mrs Stewart Hart.

Mr and Mrs Stewart Hart called at the Winchester Hospital to see Mrs Charlie Hart, they called at the home of Mr and Mrs Graham Johnstone, Chesterville.

Effective June 26...

Area Co-Operatives to merge with U.C.O.

The Boards of Directors of the Chesterville Co-operative and the Cornwall Co-operative led their organizations into merger with United Cooperatives of Ontario at a special members meeting recently.

On April 20, Chesterville members suggested merger by a 96.7% vote, on April 19 Cornwall members voted 81.2% in favour of the merger.

Under provincial statutes a 66.6% vote in favour by those voting is required before a merger can become effective.

Questions were raised from the floor at both meetings re the merger, before voting took place. In the case of each co-operative the reasons for merger were essentially the same.

The changing pattern of distribution, larger farms requiring larger and larger credit, competition from well-financed international-based companies requires strong financing behind the local co-operative services for present and future requirements. Any improvements usually require large sums of money in order to reduce costs of operation. The best choice for either Chesterville or Cornwall Co-ops was merger with U.C.O.

As a long-time supplier to these Co-ops, U.C.O. is well known to the staff and directors alike. It is a province-wide Co-operative with $50 million in assets, and 31,000 share-holding members. In addition, about 50 local retail co-operatives (similar to Chesterville and Cornwall) hold membership in U.C.O.

Both mergers become effective on June 26th, 1971 at which time the co-operatives will become branches of U.C.O. At a somewhat later date, members of these co-operatives will exchange the investments they hold in their local co-operatives, for investments in U.C.O. They will then become shareholders in U. C.O. Their directors will form a Co-op council at each main retail branch to serve as an advisory group to U.C.O, on behalf of shareholders in the branch area. Delegates to U.C.O annual meetings will be elected at annual branch meetings of shareholders.

At Chesterville, Mr Clair Nugent is manager. At Cornwall, Mr McRae Nussey is a new manager, having begun his duties in early April. Both he and other staff will continue as U.C.O. staff after merger.

The merger doesn't really change the ownership and control of the local facilities very much, as some people may fear. United Co-operatives of Ontario has been owned and controlled by the farmer owners for many years, including those at Chesterville and Cornwall. Rather the merger represents a modified ownership structure, with the farmers and other holding direct membership in the provincial co-operative.

C. Canada Exhibition announces cattle dates

Dates for cattle classes at the 1971 Central Canada Exhibition have been announced and classifications will be included for Herefords, Shorthorns, Aberdeen Angus, Jerseys, Holsteins, Ayrshires, and Guernseys.

Since the demolition of several buildings at the Exhibition grounds has been ordered by the City of Ottawa for safety reasons the showing will be held in an outside ring this year, William Vanden Bosch, of the Cattle Committee, disclosed.

Stabling will be provided in the annex this year which has 245 ties and additional temporary facilities will be arranged if required, he added.

While it is not possible to do so for the 1971 Exhibition in view of the problems of accommodations, the Cattle Committee hopes to add classifications for Charolais and Brown Swiss breeds by 1972.

The timetable for judging the 1971 classes is as follows: Friday, August 20 — Herefords - 9.00 A.M.; Shorthorns - 1.00 P.M.; Steers-5.00 P.M. Cattle for these classes can arrive until 8.00 P.M. on Thursday, August 19, and will leave after showing.

Saturday, August 21—Aberdeen Angus-5 p.m. These cattle arrive late Friday evening, August 20, after the other beef brands have gone and will leave after showing Monday, August 23—Jerseys-10.00 A.M. These cattle arrive Saturday evening, August 21, August 22, and Sunday until 5.00P.M. and are scheduled to leave after showing.

Monday, August 25—Holsteins 10.00A.M. also Inter Breed Best Udder. Holsteins are to arrive Tuesday, August 24, between 10.00 A.M. and 8.00P.M. and leave after showing.

Friday, August 27....Ayrshires and Guernseys 9.00A.M. alternating classes, if necessary. These are to arrive Thursday, August 26, from 10.00A.M. to 8.00P.M. and leave after showing.

Pregnant women often enquire if wearing a seat belt might be damaging to the unborn child, in the event of a crash. Doctors reply that a belt worn correctly cannot hurt the child, and mothers-to-be have particular reason to be belted in at all times. The Ontario Safety League says that the right position is for the lap belt to be comfortably snug and as low as possible, so that in the event of an abrupt stop the strain is taken on the strong pelvic bones.

Newington Calf Club holds judging competition

The second meeting of the Newington Junior Calf Club was held on April 28, at the farm of George Hehir, Newington.

Members judged four cows and some were asked to give the reasons on their placings.

Mr Roy Simmons described the cows and gave the official placings.

The meeting continued at the house with the 4-H pledge, minutes of the lastmeeting and roll call.

Members filled out the first page of record books after which the meeting adjourned.

James Henry O. Thorpe

James Henry Otho Thorpe, a retired farmer of Winchester, died April 30, 1971. He was 61.

Born December 25, 1909, he was the son of Henry Thorpe and his wife the former Jessie Summers. He received his education in local schools and was a member of the United Church.

In December 1933 at Geneva, N.Y., he married the former Joyce Arlene Johnson who survives. Also surviving are one son Errol, Newmarket; two grandchildren, and two sisters, Mrs Thomas Holmes (Aleitha), Prescott; and Mrs Bessie Perrin, Prescott.

Rev A. MacDonald conducted the funeral service at Vice and Craig, Winchester, on May 3, 1971, at 2 p.m. Interment followed in Maple Ridge Cemetery.

Pall bearers were Ralph McIntosh, Dalton Robinson, Raymond Millen, Lee McIntosh, Cecil Casselman and Clair Carkner.

MUELLER
Bulk Milk Coolers

Farmers...
Take advantage of your
40% Government GRANT
To Purchase a MUELLER BULK TANK

See Our . . .
MUELLER AUTOMATIC WASHING SYSTEM

* Easy To Clean
* Superior Construction
* Direct Expansion Cooling



Shortt's REFRIGERATION & DAIRY EQUIPMENT
PH. 821-2354 Vernon, Ont.

Unload fast and far with New Holland

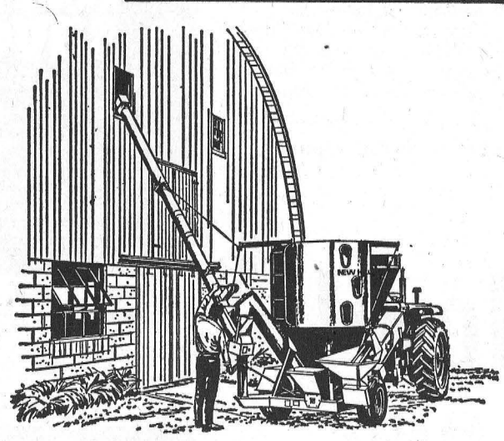

The New Holland Model 352 grinder-mixer—
FREE FINANCING
Hough Bros.
FINCH, ONTARIO

FARMERS
For Your FENCING SUPPLIES
See Us and SAVE MONEY
STEEL POSTS — BARB WIRE — PAGE WIRE, ETC.
FERTILIZER
BAGS OR BULK — with Spreader always available
ALSO LAWN & GARDEN FERTILIZER
YOUR HEADQUARTERS FOR SEED GRAIN, SEED CORN, CLOVER & GRASS SEED
CERTIFIED SEEDS at prices you can afford.
CLEMENT FEED AND FARM SUPPLIES LTD.
Phone 448-2161 Chesterville, Ont.

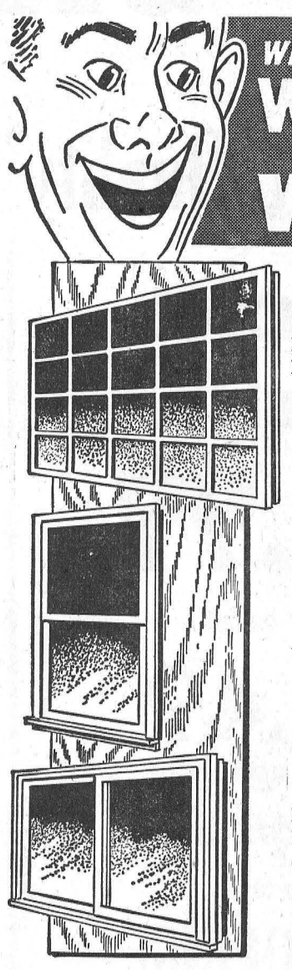

when you need a WINDOW your best buy is WOOD!

PICTURE WINDOW
Now as low as $155.00
Add a modern look to your home with this wood picture window. We can install.

DOUBLE HUNG
Now as low as $35.00
All standard sizes available. Easy to install yourself, or we can do it for you.

SLIDE SASH
Now as low as $35.85
New modern styling can update the appearance of any house, no matter how old.

And when you buy you save $10.00 on every $100.00 purchases. Here is how you do it. — When your purchase invoices total $100.00 or more, bring them to us and you will receive $10.00 for each and every $100.00 of purchases you make from us between February 12th and April 30th next. All sales fnal.

This offer expires April 30th next and does not apply to CONTRACTS for new construction or renovations

Always a BUY at a PAL Yard
H. S. LANNIN LTD.
LUMBER AND BUILDING SUPPLIES
BUILDING CONTRACTORS
Phone 774-2830 Winchester, Ont.

BUY YOUR
Fertilizer
AT
Wholesale
BAGS OR BULK, CALL . . .
774-2522
D. L. Berry & Sons Ltd.
Winchester
36-10

WINCHESTER MANAGEMENT & CONSULTANTS
WE SELL SERVICE
INCOME TAX, WILLS, ESTATES, PARTNERSHIPS and BOOKKEEPING and ACCOUNTING
C. HILL
P.O. Box 518 Phone - Winchester 774-2439

J. VANDEN BOSCH & SON
TILE DRAINAGE CONTRACTORS
Chesterville, Ontario Phone 448-2359 - 448-2396

* We are proud to announce the purchase of the first LASERPLANE Grade Control, for our ditching machines, in Eastern Ontario.
* This addition to our equipment will enable us to hold the line on prices plus being able to do a more accurate job for our customers.
* We are fully equipped to handle the complete job with either clay or plastic tile according to the customer's preference. All clay tile will be delivered on pallets this year.

NOTE: There has been a change in the Capital Grants as of April 1, 1971. Check with your Agricultural Representative, you may be eligible for additional grants for building construction, fence row removal and tile drainage.
36-4

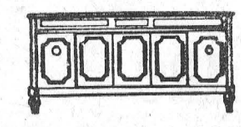

GORDON McINTOSH
Sales Service
PHONE 987-2923
CRYSLER ONTARIO

NICK BEEHLER
Electrical Contractor



Electric Heating, and Wiring Farm Commercial
— Phone 984-2877 —
BERWICK, ONTARIO
4tf-69

FLOWERS are always appropriate — they express your thoughts best.
MURIEL'S FLOWERS
Winchester — Ontario

Ford
MacEWEN
FORD SALES LIMITED
MAXVILLE ONTARIO
● COMPLETE BODY SERVICE
● SALES
● SERVICE
● LEASING
"REMEMBER IF YOU DON'T BUY FROM MacEWEN YOU'LL PAY TOO MUCH"

DON'T WAIT — DO IT NOW !
We are experianced in all types of
EAVESTROUGHING & ROOFING PROBLEMS
LET OUR PROFESSIONAL AND FAST SERVICE HELP YOU NOW !
Now You Can Have That Bathroom You Have Always Wanted
THREE-PIECE BATHROOM
(complete with fittings)
White $175.00
Colour $240.00
Complete Line of Deep & Shallow Well Pumps & Softeners
LYLE HEAGLE
Phone 448-3296 Chesterville, Ont.

William Harvey Elliott

William Harvey Elliott, of R.R. 1, Chesterville, a lifetime resident of the area, died suddenly on April 29, 1971. He was 66.

Born at Chesterville, April 17, 1905, he was the son of the late William Elliott and his wife the former Sarah Anderson.

Surviving are his wife the former Stella Scott; two daughters, Mrs Desmond Wheeler (Betty), Chesterville; Mrs Paul Beauregard (Rita), Cornwall; eight grandchildren and several nieces and nephews.

One brother Harold of Chesterville, and one sister Belle, predeceased him.

Rev T. H. Boyd, Morrisburg, conducted the funeral service at Vice and Craig Ltd., Chesterville, on May 1, 1971. Interment followed in Maple Ridge Cemetery.

Pall bearers were Alfred Carkner, Clifton Merkley, Dalton Elliott, Carl Edgerton, Mac Hummel and Andy Anderson.

Carl M. Carruthers

Carl Maxwell Carruthers of R.R. No. 1, Copper Cliff, Ont., died in Hospital there on May 3, 1971. He was 69.

Left to mourn are his wife Laina (Lahti); two children, William James, of Ottawa, and Sybil Jean Carruthers, Kapuskasing; four grandchildren, Susan Elizabeth, David Carl, Ann Louise and Franklin Carl; one brother, William of Richlea, Sask., and one sister Mrs James (Sybil) Watson, Ottawa. Two brothers Orrin and Keith predeceased him.

Rev Owen Patterson officiated at the funeral service held at Lougheed Funeral Home, on Wednesday, May 5, 1971, at 2 p.m. Interment followed in the Waters Township Cemetery.

Droppo - Gallaher

A pretty candlelight wedding was solemnized at 7:00 p.m. on Saturday, May 8, 1971, at Winchester Wesleyan Church when Mabel Ann Gallaher became the bride of Harold Earle Droppo.

The bride is the only daughter of Mr and Mrs Earl Gallaher, of Winchester. The groom is the only son of Mrs Harold F. Droppo and the late Harold F. Droppo, formerly of Chesterville.

Rev R. L. LeRoy assisted by Rev W. D. Mack officiated at the double ring ceremony. Mrs Mahlon Casselman accompanied the soloist Mr Ronald Freeland.

Given in marriage by her father, the bride was lovely in a white floor length crepe gown, accented by a chapel length train trimmed with white guipure lace. Her shoulder length veil was held in place by a circlet of guipure lace. She carried a sheath of white commercial mums.

She was attended by Miss Alma Douglas as maid of honour, who wore a floor length gown of bright spring green fortrel crepe, trimmed with gold and bottle green lace. She carried a sheath of yellow gladiolas.

The groomsman was Mr David French. The ushers were Mr Gerald Baldwin and Mr John B. Thorpe.

A reception was held in the United Church hall.

For receiving the guests, the mother of the bride chose a pale blue polyester lace coat and dress ensemble with black accessories, accented by a corsage of pink sweetheart roses. The groom's mother wore an imported coraltone two piece ensemble of polyester Double knit; with shading matching flowered hat, with black accessories and corsage of white mini-carnations tinted coraltone.

For travelling the bride chose a jade green gown accented by a cameo brooch, the gift of the groom; with brown alligator accessories.

Guests attended from Bristol Mines, Renfrew, Werstead, Windsor, Buckingham, Kingston, Ottawa, Wheatley, Prescott, Cornwall, Chesterville, Newington, Iroquois and Brockville.

The happy couple will reside in Kingston.

Prior to her marriage the bride was feted at a church shower, a neighbourhood shower and by Mrs Harm Uitvlugt at a linen shower.

Arthur Lorne Shaver

Arthur Lorne Shaver, a resident of Lunenburg for the past 16 years, and a retired employee of Courtaulds, died April 29, 1971. He was 65.

Born at Northfield, July 3, 1905, he was the son of the late Thomas Shaver and his wife the former Mary Ann Bender. He received his education in area schools and attended Cornwall Commercial College. He was a member of Wales Masonic Lodge and Lunenburg United Church.

Surviving are his wife the former Minnie Rupert, whom he married in 1925, two sons, Ray and Eric, one brother George Shaver, Ingleside. One sister Lottie Rupert predeceased him in March.

The funeral service was held at Brownlee Funeral Home on May 1, 1971, at 2 p.m. conducted by Rev Loree. Interment followed in St Lawrence Union Valley Cemetery.

Pall bearers were Arnold Rupert, Douglas Rupert, Thorold Shaver, Dalton Ouderkirk, Lloyd Thompson, and Arthur Bilmer.

Colquhoun

Receives word of nephew's death

Mrs Lawrence Whittaker received word Sunday that her nephew, Richard Black, was killed in a train accident at Dawson Creek, B.C.

Mr and Mrs Wm. Saunderson of Stittsville spent the week end with Mr and Mrs Lawrence Whittaker.

Mr and Mrs Charlie Black, Ingleside, Mr and Mrs Gordon Whittaker, Iroquois, were recent callers of Mr and Mrs L. Whittaker.

Mrs Lottie Smith visited Mrs L. Sinclair on Thursday afternoon.

Record Classifieds bring fast results.

Elma W.I. present skit 'Circa 1910' for members

A good attendance of members and several visitors were present at the May meeting of Elma Womens' Institute.

Mrs Alfred Carkner, President, was in the chair. After the Ode and Collect, members answered the roll call by naming their Mothers maiden name. Delegates for the District Annual in Iroquois are Mrs Alfred Carkner, Mrs Stan Gow, Mrs Maurice Beckstead and Mrs Don Dillabough. The afternoon of May 25 was set for cleaning the Institute hall. Lunch committee for June is Mrs Cecil McMillan, Mrs Bert Casselman, Mrs Loran Brooks and Mrs Des Wheeler.

The historical Research programme with convenors Mrs Harold Pemberton and Mrs Bert Casselman consisted of a skit depicting the era of 1910. Mrs Wilfred McIntosh gave a reading, "The new church organ."

Dressed in costumes of many years ago, Mrs Harold Pemberton, Mrs Bert Casselman, Mrs Wilfred McIntosh, Mrs Harold McIntosh and Mrs Glen Pemberton, with Mrs Bernice Froats as their guest conducted a W.I. meeting interlaced with gossip which was very amusing. Carolyn Pemberton gave the current events of 1910 and Lois Casselman a reading on "Butter making tools".

A period of questions and answers was held along with a display of books dating back to 1895.

The President thanked the ladies in charge for a very fine programme. After the singing of "The Queen", lunch and a social hour was enjoyed.



JACK McINTOSH
Winchester

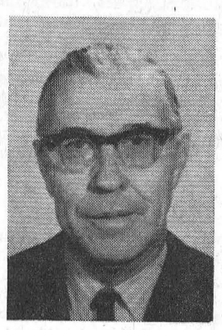

H. E. BICCUM
Winchester



AL SCOTT
Chesterville

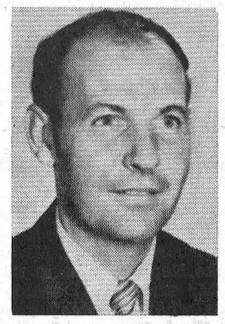

CARMAN CROWDER
South Mountain



STEVE BELL
Winchester

Howard E. Biccum, Broker
PRESIDENT OF
Biccum and McIntosh Ltd.

IS PLEASED TO ANNOUNCE THAT

JOHN R. McINTOSH
WINCHESTER, PH. 774-2410

ALLEN R. SCOTT
CHESTERVILLE, PH. 448-2854

CARMAN H. CROWDER
SOUTH MOUNTAIN, PH. 989-2157

ORLAND (Steve) BELL
WINCHESTER, PH. 774-5801

have successfully passed their examinations for Real Estate Salesmen, and are now licensed to list and sell properties, large or small.

We need listings of Homes, Farms, Business Properties at each of our three offices located in Winchester, Chesterville and South Mountain.

Shell Chemicals SHELL

WALK-WAY AUTOMATIC OILER

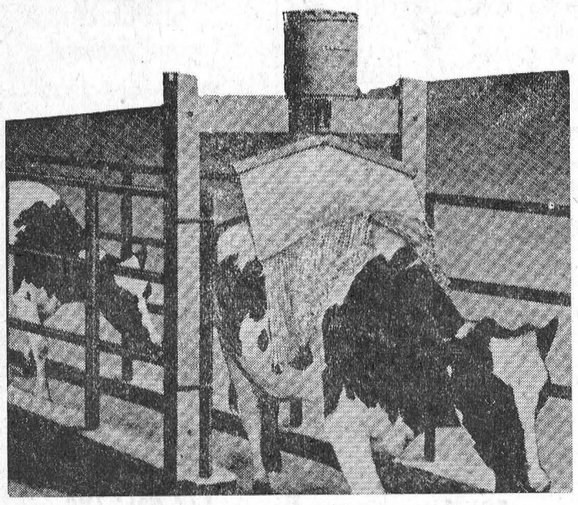

SPECIAL THRU MAY
only $51.00

— Like an Automatic Sprayer at Only a Fraction of the cost.

— Protect Your Cows from Face to Tail.

1. Plastic Lined 5-Gallon Supply Tank - Easy to fill.
2. Fool-proof Metered Valve.
3. Rugged 3-16" Steel Plating Throughout.
4. Patented Oil Distribution Cup.
5. Durable Canvas Flap.
6. Special Highly Absorbent Felt Inner Element
7. Mop-Type Applicator and Face Fly Guard.

S. G. BLACK FUELS LTD.

PHONE 774-2109 WINCHESTER, ONT.
35-1



NOW FEATURING
NEW SUMMER & EARLY FALL
Wedding Gowns
BRIDESMAID & PROM GOWNS
AT Popular Prices

Bunny's
FASHIONS LTD.
Phone 933-3281 — Cornwall — 111 Pitt Street



FREE! ROTARY MOWER WITH A NEW FORD LAWN AND GARDEN TRACTOR PURCHASE NOW!

Purchase one of these Ford Lawn and Garden Tractors now at these delivered prices:

	Elec. Start
7 hp Model	$ 750.00
10 hp Model	$1095.00
12 hp Model	$1375.00
14 hp Model	$1635.00

. . . and get one of these matching Ford Rotary Mowers FREE!

36" Mower worth $173.00
42" Mower worth $236.24
48" Mower worth $277.04

SPECIAL OFFER EXPIRES MAY 31, 1971

Ford Tractors Equipment

MONAST FARM SUPPLIES
CHESTERVILLE, ONT.
PHONE 448-2462

WINCHESTER 100 CLUB
PRESENTS
Capital City Chorus
FEATURING
BARBERSHOP HARMONY

N.D.D.H.S. AUDITORIUM
MON., MAY 17th - 8 P.M.

— Tickets —
$2.00 at the door $1.50 in advance
50c for children under 12

SUPER DISCOUNT

with one filled SUPER DISCOUNT GOLD BOND BOOKLET	with one filled SUPER DISCOUNT GOLD BOND BOOKLET	with one filled SUPER DISCOUNT GOLD BOND BOOKLET
TOP VALU Skinless WIENERS 1 lb. pkg.: 1c	SHIRLEY GAY Fresh APPLE PIE 24 oz. pie: 1c	TOP VALU ICE CREAM 1/2 gal. carton 25c

Prices effective until closing Saturday, May 15
We reserve the right to limit quantities

IGA

ONLY IGA GIVES YOU REBELLION DISCOUNT PRICES

AND FREE GIFTS with GOLD BOND STAMPS

FRESH PORK SHOULDER
(5 - 6 lb. average)
ROAST 35c LB.

Lean, Quarter Loin
Pork Chops (10-12 per pack) lb., 59c
Red Brand Tabletrim Standing
Rib Roast (3-7th rib) ..... lb., $1.09
Economy Pack Meaty (3-4 lb. per pack)
Turkey Wings ..... lb., 19c
Nutritious (2-3 lbs. per pack)
Chicken Liver ..... lb., 19c
Meaty
Pork Riblets ..... lb., 19c

Economical Hamburger Patties or Beef
Steakettes (2-3 lb. per pack) lb., 55c
Red Brand Boneless
Prime Rib Roast ..... lb., $1.29
Red Brand
Rib Steaks ..... lb., $1.39
Red Brand Boneless
Rib steaks ..... lb., $1.49
Red Brand Completely Boneless
Blade Steaks ..... lb., 93c

California FRESH STRAWBERRIES ..... Quart, 59c

Aylmer Choice
Tomatoes (19 oz. tin) 25c
E.D. Smith
Garden Cocktail (28 oz. btl.) 33c
Decor (assorted colours)
Toilet Tissue (2-roll pkg.) 22c
Kraft Salad Dressing
Miracle Whip (32 oz. jar) 59c

Israeli Jaffa Valencia
Oranges (size 112's) ..... doz., 69c
U.S. No. 1 Green Pascal
Celery (size 36's) 2, 39c
U.S. No. 1 Fresh Green
Cabbage ..... lb., 19c
Florida No. 1 New Table
Potatoes ..... 5 lbs., 59c

IGA • NEWINGTON • WINCHESTER

AUCTION SALE
of
LIVESTOCK AND FARM IMPLEMENTS

Having sold our farm we have instructed the undersigned auctioneer to sell by Public Auction **On the Farm, in the Village of Winchester on Main Street West**
on
SATURDAY, MAY 15, 1971
Starting at 1 p.m.

26 Head of Jersey and Hereford Cattle — 8 Jersey Cows, springing or just fresh, bred to a Hereford Bull; 8 Hereford Heifers, 2 years old, bred to Hereford Bull; 3 Hereford Bulls, 1 year old; 4 Hereford Heifers, 1 year old; 3 Open Heifers.

Machinery

Massey Harris Colt Tractor; 2-furrow Tractor Plow on rubber; Rubber-tided wagon with Rack; Set of Duble Discs; Tractor Cultivator; Grain Seeder; Grain Ginder; Hay Elevator; Water Pumps and Pails; 16' Grain Auger with motor; New Holland Manure Spreader, like new; New Holland Hay Baler, like new; 2 Watering Tanks; Quantity of Hay in barn; 600 lbs. Timothy Seed; Frame Barn, 30' x 60' to be moved by purchaser within six months; Machine Shed, 20' x 40', to be moved; Pump House, 8' x 12', to be moved; Granary, 12' x 16', to be moved; All buildings have good iron roofing.

JAY & BEATRICE BAILEY, Proprietors
Harold Ball, Auctioneer.
35-1

GIANT AUCTION SALE
EVERYTHING GOES!
First at Sydney, Cornwall
ST. PAUL'S UNITED CHURCH
on
SATURDAY, MAY 15, 1971
Starting at 12 noon
Refreshments: Hot Dogs, Hamburgers available

You'll find everything from dishes and furniture to Electric Hot Water Heaters and Baby Cribs; from Carriages and Strollers to Lawn Mowers of every description; Antiques include Radios, Beds; Sideboard and many others. Appliances such as Electric Ranges; Mixers; Electric Ironer; Lamps; Sewing Machines and Many more.

Last year over 400 items. Every item sold. This year Even More. Articles too numerous to mention. Goods on display Thursday and Friday evenings previous to day of sale.

Come on in "Wheel 'n' Deal. Bring something you"d like to exchange for something we've got. We'll talk deal right up to sale time.

Auctioneer: Mahlon Zeron.
35-2

PLANT OPERATIONS
Nationview Public School
Caretaking

Applications are invited from suitably qualified candidates for the Caretaking Contract at Nationview Public School, South Mountain, Ontario. The duties will involve complete custodial maintenance of buildings and grounds and will entail a minimum of 98½ hours weekly. The contract will require the services of at least two people working full time (approximately 50 hours each week); or would suit a married man working full time, his wife half time, and an additional man full time, based on a 40 hour week.

The total remuneration for this contract will be subject to a maximum of $947. monthy

A modern, two bedroom apartment can be made available to the successful applicant, if required.

Applications in own hand writing, should be lodged with the undersigned on or before 12 noon, Friday, 21st May. 1971.

305 Baldwin Avenue,
Cornwall, Ontario.

Thomas Cruikshank,
Plant Superintendent.
35-2

CARD OF THANKS

We wish to say thank you to everyone for the floral tributes and Mass Cards received. Special thanks to the pall bearers and Vice and Craig Funeral Home, and for so many acts of Kindness towards us during the sudden death of our dear Uncle, Ranald Curran, who passed away in Edmonton, Alta.

Silas, Hubert and Ranald Curran
35

CARD OF THANKS

I would like to take this opportunity to thank my neighbours, friends and relatives, in cluding Dr. McLeod, Rev. Funge and Rev. Benson, for the many kindnesses shown to myself and my family, such as visits, gifts, cards, fruit, delcious food, etc., during the last two months, while I've had my broken leg in a cast. Extra thanks to Mrs D. A. Gillies, Mrs Earl Campbell, Mrs Nola Crossman and Mrs Ethan McElheran for your loving attention to my family while I was visiting in Florida and Oklahoma.

Catharine M. MacLean
(Mrs Duart A.)

CARD OF THANKS

I wish to extend my sincere thanks to my friends, neighbours, and relatives, for their cards, gifts, and visits, while I was a patient in Winchester Memorial Hospital. Special thanks to Dr. Howard Justus, the nurses and staff on 2nd floor. Your kindness will never be forgotten.

Marguerite Stewart
35

CARD OF THANKS

I would like to thank my relatives and friends for the flowers and cards while I was a patient at Winchester District Memorial Hospital. Specal thanks to Dr. McMillan and staff on 1st floor, especially Nurse Ferguson.

Kathleen Vanier
35-1

CARD OF THANKS

The family of the late William Pettit wish to extend their heartfelt thanks to all neighbours, relatives and friends for their acts of kindness, gifts, memorials to the Heart Fund, Cancer Society and Bible Society during the illness and death of our beloved husband, father and grandfather. Special thanks to Dr McLeod, Rev. Giffin, pall bearers and Brownlee Funeral Home.

Lydia Pettit and family
35

CARD OF THANKS

I wish to express my sincere thanks to my friends and relatives for their cards, gifts and personal calls while I was a patient in Winchester Memorial Hospital, and since coming home. Special thanks to Dr. H. W. Justus, nursing staff on 2nd floor, Rev. Gordon, Elma U.C.W. and Elma W. I.

Mrs Laura Carruthers
35

IN MEMORIAM

NUGENT — In loving memory of a dear husband, Stanley Nugent, who passed away May 13, 1970.

Many a lonely heartache
Often a silent tear
But always a beautiful memory
Of one I loved so dear.

Ever remembered by
Wife Annis
35-1

IN MEMORIAM

In loving memory of a dear father and grandfather, Stanley Nugent, who passed away, May 13, 1970.

Sad and sudden was the call
So dearly loved by one and all
His memory is a sweet today
As in the hour he passed away.

Ever remembered by
Family and grandchildren
35-1

IN MEMORIAM

In loving memory of a dear husband, father and grandfather, Willis Harper (Popie), WW 1 Veteran, who passed away on May 10th, 1965.

They say old soldiers never die
They just fade away.
And while we live
The memory of the one we loved
Will never fade away.

Wife Maud and family
35

IN MEMORIAM

In fond and loving memory of a dear father and grandfather, George Wilfred Lajoie, who pased away May 16, 1963.

Loves greatest gift,
"Remembrance"

The Lajoie family
35-1

Horse Show featured at Central Canada Ex. Aug. 20 to Aug. 29

Central Canada Exhibition's 1971 Horse Show will be held in the Civic Centre Arena from Friday, August 20, to Sunday, August 29, Dr. D. R. Cherry of Ottawa, Chairman of the Horse Show Committee, has announced.

'With a new admission policy at the Exhibition this year under which all major attractions, except the Midway and food, are included in the price of admission, there will be no charge for the Horse Show this year,' Dr. Cherry stated.

We had capacity crowds last year in the old Coliseum and I fully expect we will pack the arena for every show this year,' he added.

Demolition of certain buildings at the Exhibition grounds,ordered by the City of Ottawa, will mean a change in stabling accommodations, it was pointed out. Portable stalls in the Coliseum will provide much of the stabling this year.

While the detailed program for the Horse Show has not been completed, Dr. Cherry said there would be classes for hunters, jumpers, saddle horses and ponies, as well as Western horses included.

MOVIES
NOW SHOWING

Thurs., Fri., Sat.
May 13, 14, 15
"PUFNSTUF"
Starring Jack Wild and Billie Hayes
"COLOSSUS THE FORBIN PROJECT"
Starring Jack Braeden and Susan Clark

Mon., Tues., Wed.
May 17, 18, 19
"LITTLE FAUSS AND BIG HALSY"
Starring Robert Redford (The Sundance Kid) and Michael Pollard
Competitive Motorcycle Racing
Admittance Restricted to Persons 18 years of age or over

Thurs., Fri., Sat.
May 20, 21, 22
"IN HER MAJESTY'S SECRET SERVICE"
Starring George Lazenby and Diana Rigg

The WINCHESTER

Fireworks covered by Federal Legislation

Victoria Day is just around the corner, and to see just how well the consumer was protected in the area of fireworks products safety, the Ontario Safety League conducted an investigation. These are part of its findings:

The government of Canada requires that every type of firecracker and firework must have the approval of the Government before it can be manufactured, imported, sold or used anywhere in Canada.

No firecrackers are made in Canada, all are imported and composition is strictly limited by Federal Law to a low order explosive mix.

Legal maximum size of firecracker is 2" long and ¼" diameter.

Paper casings on firecrackers must not burst into flame after the firecracker has exploded.

Items forbidden for sale in Canada include canon crackers, torpedoes, salutes, cherry bombs and skyrockets.

No firework may be sold unless directions for the proper use of the article are printed on the item or package.

Many Ontario municipalities have a by-law whch restricts the period of sale and sets an age limit for purchase.

It would seem that adequate protective legislation exists and if consumers did ther share by applying a generous amount of common sense in their use, it would go a long way to eliminate the 134 injuries reported to the League in 1970.

Stormont Ayrshire Club holds barn meeting

The annual Barn meeting of the Stormont Ayrshire Club was held at the farm of George and Jack Rutley, Newington, Ontario.

Two classes of cattle were judged with MacNaughton Cummings of Lancaster, Ontario, and John Sequin of Oxford Mills, acting as official judges.

Dr George Fisher of K.C.A.T., Veterinery Services, Kemptville, was the guest speaker. He spoke on Mastitis control in dairy cattle and disease prevention.

In the judging Donald Harris of Newington was first. Earl Canham, Newington, 2nd, Claude Jackson, Monkland, 3rd; Lester Robinson, Winchester, 4th; Harold Steele, Newington, 5th; Stuart Buchan, St Andrews 6th.

The Club received donations from the following: J. F. Webber, Newington; Robinson Motors, Avonmore; Quinn's Store, St Andrews; Finch and Avonmore cooperatives, and Miller's Hardware, Avonmore.

Bruce Ward, Assistant Agricultural Representative for Stormont, explained the new Capital Grants. In the absence of the President, and 1st Vice-President, Stuart Buchan, 2nd Vice-President was chairman for the meeting.

Goldfield

Many in attendance at Finch W. I. meeting

Mrs Margaret Duff, Miss Jean Duff, Mrs Darwin Ouderkirk, Mrs Duart MacIean, Mr and Mrs Blake Nephew were to the home of Mr and Mrs Donald Casselman, where the May meeting of the Finch Womens' Institute was held on Thursday evening.

Mrs Gerald Dain and Misses Marjorie and Susan Dain of Ottawa, spent the weekend with Mrs Margaret Duff and Miss Jean Duff.

Rev Earle Eaton condticted the services at Knox Church, Crysler, and St Luke's Church, Finch, on Sunday.

Mr and Mrs Laroque and Julia visited Mrs Margaret Duff and Miss Jean Duff on Tuesday evening.

Friends here of Mr Merritt Campbell are sorry to learn that he is a patient in General Hospital, Cornwall.

Mrs D. A. Gillies attended the thankoffering meeting of the Womens' Missionary Society held in St Luke's Presbyterian church on Tuesday evening, where Mrs Mary Moore was guest speaker and showed slides.

The flowers in St Luke's Presbyterian church on Sunday were placed there by Miss Doris Ouderkirk in memory of her mother, Mrs Fred Ouderkirk.

SHEEP AND SWINE SHOW DATES ANNOUNCED

Impending demolition of certain buildings at the Central Canada Exhibition will result in the sheep and swine shows being staged consecutively at this years Exhibition, Dr. Sydney G. Pickett of Manotick, Chairman of the Sheep and Swine Committee, has announced.

'Use of temporary facilities near the present buildings, will enable us to stage a full show for both sheep and swine this year in spite of the demolition of some buildings,' Dr. Pickett said.

Under the new schedule for this year,, sheep will arrive on Thursday, August 19, and leave on Monday, August 23, after showing. Judging will take place on Saturday, August 21, and Monday, August 23.

Northfield Station

Recent visitors at Loynachan home

Mr and Mrs Lyle Heagle of Chesterville, Mrs Gordon Knox of Cornwall were Sunday visitors with Mr and Mrs Neil Loynachan.

Mr J. W. Hume is a patient in Cornwall General Hospital. All wish to see him home soon.

The sympathy of the community is extended to the family of the late Arthur Shaver.

Mrs Jerry Rowe and family of Brockville, were weekend guests with Mr and Mrs Milan Arbuthnot and Kevin.

Mrs Helen Rupert of Long Sault spent Tuesday with Mr and Mrs Howard Loynachan.

Mr and Mrs Duncan Crawford of Ottawa, Mr and Mrs Keith Wereley, Williamsberg, visited Mrs Marguerite Wereley on Sunday.

Miss Eva Anderson of Renfrew and Mrs Mary Armstrong of Port Credit, were recent visitors with Mr and Mrs Leo Leblanc and family.

Mr and Mrs Wilfred Beauchamp of Moose Creek, were Sunday callers with Mr and Mrs Hilliard Waldroff.

SERVICE STATION OPEN THIS SUNDAY
C & M Texaco
* * *
To accommodate the driving public, one service station will be open every Sunday.

GARBAGE DISPOSAL

All garbage, refuse which will include leaves, garden stalks, etc., and other portable waste material will be picked up and disposed of by the garbage disposal contractor of Chesterville.

All garbage, refuse and other materials will be picked up at the regular times.

All refuse must be properly contained and material such as branches, eave troughs, etc., must be bundled or in a condition to be easily handled and conveyed.

The Council of the Village of Chesterville would call attention to all persons in the village of Chesterville that it is contrary to the law to burn **any material whatsoever** at any time within the limits of the village of Chesterville.

K. K. Graham, Reeve
G. L. Graham, Clerk-Treasurer
36-2

CHESTERVILLE METALCRAFT
WELDING...
BICYCLES — IRONING BOARDS — TRICYCLES — LIGHT FARM EQUIPMENT
* Scissor Sharpening * Knife Sharpening
Main St. Chesterville, Ont.
Aden C. Dubois
Proprietor
35-1

N. D. D. EDUCATIONAL ASSOCIATION
GENERAL MEETING
To answer questions of the members on Educational Services in the North Dundas Area
WEDNESDAY, MAY 19, at 8:30 p.m.
N. D. D. H. S. Auditorium
GUESTS:
Mr. M. N. Huchison, Area Superintendent
Mr. Lorne Thompson, Board Representative
35-1

LATE MODEL CARS AT OLD FASHION PRICES

1968 FORD GALAXIE 500 — 2 Dr. HT, Radio.
1968 FORD FAIRLANE — 4-Dr., Radio.
1969 FORD GALAXIE 500 — 4-Dr. Sedan, Radio.
1969 CHEV. BELAIR — 4-Dr., yellow, black vinyl roof, Radio.
1969 CHEV. BELAIR — 4-Dr., blue with matching inter., R.
1969 CHEVELLE — 4-Dr., new car condition, Radio.
1967 CHEVROLET IMPALA — 4-Dr., local one owner, 30,406 miles.
1966 CHEVROLET IMPALA — 2-Dr., HT, fully powered, R.
1966 FORD CUSTOM 500 — 4-Dr.
This week's special $495.00
1968 DODGE CORONET — 2-Dr., HT, like new.
1968 DODGE POLARA 500 — 4-Dr., real sharp, Radio.

CAR BUYING TIME IS HERE AND THE PLACE FOR QUALITY, PRICE AND GUARANTEE IS YOUR LOCAL DEALER WHO HAS BEEN IN BUSINESS IN CHESTERVILLE FOR THE PAST 30 YEARS.

McMILLAN BROS.
"WHERE YOU GET THE BEST FOR LESS"
CARL AND LEON
NEW AND USED CAR SALES
LEON: Res., 448-2767 PHONES: Business, 448-2146 CARL: Res., 448-2002

DISCOUNT PRICES

Daisy Loose Bacon Lb. 69c
Burns Cottage Roll Lb. 69c
Liquid Honey 2 lb. jar 85c
National Strawberry Jam, 24 oz. jar, 45c
Snyders Cream Corn 19 oz. tin 2/39c
Punch Detergent King Size $1.69
Vel Liquid 24 oz. 2/89c
Ajax Window Cleaner Bomb 59c
Colgate Toothpaste Giant Tube 89c

LAFLAMME'S GROCERY
KING STREET
— Phone 448-2822 —

Red Brand Boneless (blade or Short Rib) **Beef Roast** lb.: 79c
Economical Meaty **Turkey Wings** lb.: 29c
Pork Riblets lb.: 29c
Canada No.1, Ont. HOT HOUSE **Cucumbers** 25c each
Israel Jaffa Valencia **Oranges** size 112's 59c dozen
Top Valu **Ice Cream** 1/2 gal.: 79c

FRESH FRYING **Chicken Legs and or Breasts** 45c LB.

Pantry Shelf (from concentrate) Apple Juice 25c
Nestle Quick (2 lb. tin) 85c
Chase & Sanborn Instant Coffee (10 oz. jar) $1.49
Habitant Table Syrup (32 oz. btl.) 39c
Capri (white or pink) Toilet Tissue (2 roll pkg.) 25c
Kraft Miracle Whip Salad Dressing (32 oz. jar) 59c
Bold Powdered Detergent (2 lb. 10 oz. pkg.) 79c
Mir Liquid Detergent (24 oz. cont.) 2,68c
Aylmer Strawberry or Raspberry Jam (24 oz. jar) 49c
Aylmer Fancy Tomato Juice (48 oz. tin) 29c

FROZEN FOOD
Realemon (white or pink) Lemonade (6 oz. tin) 12c
Fraservale Frozen Kernel Corn (2 lb. bag) 55c

Health & Beauty Aids
Protein 21 Regular Shampoo (4 oz. btl.) 99c
Pepsodent — Giant Size Toothpaste 59c

White Swan Paper Towels (2 roll pkg.) 59c
Javex Liquid Bleach (192 oz. btl.) 99c
Alcan 12 inch Foil Wrap (50 ft. box)) 59c
Bick's Sweet Mixed Pickles (48 oz. jar) 69c
Libby Fancy Fruit Cocktail (28 oz. tin) 45c
Grill Time Briquets 49c
Hibachi (cast iron Grills) Charcoal Stoves (10"x10") $6.77

POWER LAWN MOWERS - CCM BICYCLES - LAWN RAKES

FULTON BROS. LTD.
HOME HARDWARE, ELECTRICAL APPLIANCES & M/M
PHONE 448-2345



CLASSIFIED ADVERTISING RATES

FOR SALE, FOR RENT, HELP WANTED, ETC., MARRIAGE, ENGAGEMENT and COMING EVENTS, **15 cents a line, counting 5 words to a line, minimum $1.00 first insertion. Subsequent insertions at 10c a line, with a 70c minimum.** CARDS FOR THANKS, **15 cents per 5-word line, minimum $1.00.** IN MEMORIAMS, **$1.00 plus 40c for each 4 line verse.**

The Advertiser agrees that the publisher shall not be liable for damages arising out of errors in advertisements beyond the amount paid for the space actually occupied by the portion of the advertisement in which the error occurred whether such error is due to the negligence of the publisher's servants or otherwise, and there shall be no liability for non-insertion of any advertisement beyond the amount paid for such advertisement.

FOR SALE — Cedar Strip Runabout Boat, complete with steering wheel and all necessary cables, $160. — Apply Dwaine Wheeler, phone 448-2703. 35-3

FOR SALE — Number of Milk Cans and 12-can Milk Cooler. — Apply to Ian MacMillan, Finch, Ont., Phone 984-2218. 35-1

FARMS FOR SALE — Several Good Farms for sale in Malone area, cattle and machinery, no quotas. — Call Clifford Cook, Burke, N.Y., 518-497-6252. 35-3

FOR SALE — Shelled Corn from silo or with Propcorn applied. Discount for 10 ton loads or over. — Contact Don or Jack Durant, 448-2982 or 448-2059. 36

FOR SALE — Quantity of Mixed Grain, some barley, also baled hay. — Apply to Hume McConnell, Chesterville, Phone 448-2408. 35

FOR SALE — White Wedding Dress, size 10; 2 Formals, size 10 - 12, one yellow nylon organza embroidered, one blue chiffon; each worn only once. Reasonably priced. — hone 984-2324. 35-1

FOR SALE — Camping Trailer, including Mattresses, cupboards, cooler-box, spare wheel and tire — call 774-3023. 35

FOR SALE — 50-acre Farm, all tillable, close to Hwy. 43. House recently renovated, modern facilities. — Phone 984-2604. 36-2

FOR SERVICE OR SALE — Hereford or Holstein Bulls off Pure Bred sires. — Tel. 448-2332, Sullivan Bros., Chesterville. 31tf

FOR SALE — Empty Cardboard Drums, sealed covers, 50c each. Ideal for clothes storage or feed. — D & F Foam Insulation, Finch, Ont. 36-2

FOR SALE — Electric Stove and Electric Refrigerator. Like new. Telephone 448-3045. 36

FOR SALE — 500 lbs. grass seed at 18c per lb. — Phone 448-2533. 35

FOR SALE — 2 Cars - Chevy II, 1963 and Acadian Nova Convertable, 1963. — Apply to Harold's Shell Service, Avonmore, Ont., phone 346-5767. 36-2

FOR SALE — Flowers, Vegetables and Bedding Plants. — Sandtown Greenhouses, Newington, Phone 984-2238. 38-4

FOR SALE — 1953 Buick Custom Sedan, 42,000 miles, must be seen to be appreciated. — McMillan's Garage, 1-2 mile west of Finch, Hwy. 43, phone 984-2232 (after 6:00 p.m.) 35-1

FOR SALE — 120,349 lbs. of Market Sharng Quota, with an equal amount of Federal Subsidy Quota, with approval of O.M.M.B. Phone 346-5693 after 6 p.m. 36

FOR SALE — 500lbs. of Red Clover seed, 40c lb. — Phone 987-2808. 36-2

FOR SALE — 17 tooth International heavy duty cultivator, 3-furrow International plow, with fast hitch. — Apply Carl Smith. Phone 448-2316. 35-1

FOR SALE — Boy's bicycle, 26" wheels. Good condition. — Phone 448-2512 35-1

FOR SALE — Red Clover seed, also metal baby crib, and new Williams sewing machine. Apply to Robert Nugent. — Phone 987-5378. 35-1

FOR SALE — 4 Geese, 4 Ganders; one set of Geese and one Gander; 5 Ducks, one Drake; all layers. Also one incubator for geese and ducks. Reasonably priced. — Albert E. Menard, Embrun, Ont., phone 443-2117. 36-2

FOR SALE — 3 Formals — one size 10, pink lace; one mauve chiffon, size 12; one aqua chiffon, size 12. — Phone 448-2393. 35-2

FOR SALE — 1970 HONDA, 350 cc Motorcycle in excellent conditions. Will sell reasonable.— Phone 984-2859. 35-2

FOR SALE — Boat, 15-foot Prince Craft with convertible top; motor, 30 hp Chrysler Electric; trailer, Heavy Duty; also Boy's small Bicycle. — Phone 448-2683 after 6:00 p.m. 35-1

FOR SALE — 1965 Delta 88 Oldsmobile, 4-dr. Sedan, very good condition. — Phone 448-2688. 35-2

CUSTOM SLAUGHTERING—We will pick up and slaughter your beef and pork, cut, wrap and freeze. — Earl's Meats, Phone 448-2324, Chesterville. 22tf

FOR SALE — Herta Barley from certified seed, also quantity of red clover seed, recleaned. — Apply to Arthur Thom, Williamsburg, Cnt. Phone 774-2104. 36-2

FOR SALE — Stove Wood. — Apply to Bill Mesman, Finch 28tf

FOR SALE — Camper Trailer, Deluxe, very good condition, 2 double beds, spare wheel and tire, mattresses. — Phone 448-3104, Morewood. 36-2

TYPEWRITERS — New and Used; portable, full-size, electric. Also typewriter rentals. — The Chesterville Record. 6tf

FOR SALE — Tractor, Massey Ferguson, 35 DeLuxe, Allied loader, with Manure and Snow bucket, in good condition; also 3 x 12 furrow, International plow. Phone 534-2329. 37-3

FOR SALE — 12-mos.-old Shaver Hens, 50c each. — Phone 984-2669. 35-2

FOR SALE — Government inspected sides of beef, 63c lb.; sides of pork, 39c lb. Cut and wrapped for freezer. 10 lbs. Hamburg for freezer, $4.95. — Earl's Meats, Phone 448-2324, Chesterville. 48tf

FOR SALE — 30 used Telephone Poles; Oval China Cabinet; General Electric Stove with broiler—Phone Finch984-2837 at noon hour. No calls on Saturday. 35

FOR SALE — Spaniel Pups, $3.00 each. —Apply to Stuart Walker, 1 1-2 miles east of Chesterville on Hwy. 43. 35

FOR SALE — Cockshutt 540 Tractor; 3-furrow Hydraulic Massey Ferguson Plow; Cultivator, 9', like new; Disc, 10' — Phone 984-2043. 36-2

FOR SALE — Quantity of Hay Apply to Don Cross, Chesterville, phone 448-2094. 36-2

ARTICLES WANTED — Antiques, corner — and flat too — wall cupboards, washstands, chests of drawers, clocks, all kinds of coal-oil lamps, clear and coloured glass, wash sets, round diningroom tables and round glass china cabinets. — Please write Lawrence Shaver, Box 218, Long Sault, Ont., or Phone 534-2047. 50tf

HAY WANTED — A quantity of hay. — Apply John Heuff, Morewood, Phone 448-2653. 34tf

WANTED
DEAD OR ALIVE

I WILL PICK UP YOUR DEAD CATTLE FOR THE BEST PRICES

24-hr. Service! Call Collect
GERARD HEBERT
Phone 987-5364, Crysler, or 448-2612, Chesterville
Licence No. 179-C-69
21tf

ANTIQUES WANTED—Old glass; coloured pieces, any style, clear pattern glass and old china. Wooden ware: butter bowls, prints, pine corner and flat cupboards, small pine washstands, sinks, chests, desks, tables, cobblers' benches settees, spice and coffee mills. Old brass: candlesticks, kettles, mirrors, picture frames, vases. Old iron: pots, coffee grinders, etc. Oil lamps: fancy table oil lamps, hanging oil lamps, wall oil lamps. No matter how large or small, give us a call. If you wish to sell or just want a free appraisal write or call.—Gordon and Doris McDonald, The Castor Shop, Box 138, Phone 445-5229, Russell. June 30, 1971

FOR SALE — 33-can Zero Bulk Milk Tank, 5 years old, with step-saver; 3000 Ford Tractor, nearly new with Frieman Loader; 150 bus. Shultz Spreadmaster Manure Spreader; 42 ft. Cardinal Hay and Grain Elevator. Some used equipment at reduced prices. — Apply to E. S. Carkner, Winchester, phone 774-5204. 35-3

BUY DIRECT FROM PRODUCER — Specializing in Hereford and Aberdeen steer beef. Roasts, steaks, stew, hamburg, cut and wrapped for your freezer. Sides: 62c lb.; hinds: 75c lb.; fronts: 52c lb. — Bill Marcellus, Chesterville 448-2538, Winchester 774-2005. 1tf

NO TRESPASSING — No Trespassing signs available. 25c each. — The Chesterville Record. 6tf

SPRINGERS WANTED —Springers wanted for export and Que. market. — Phone 984-2237, Edwin Montgomery, Finch, Ont. 36-4

McMILLAN'S GARAGE — Hwy 43, Finch, require your Auto repairs. Tires, Batteries, Accessories and confectionery, available on the premises. Open until 10:00 p.m. 35-1

WANTED — Second-hand Goods, Stamps, Jewellery, Furniture, Glass, Pottery, Pictures, etc. — Phone 448-3295 or write P.O. Box 105, Morewood, Ont. 34tf

FOR RENT — Garden Tiller, Lawn Roller, Seeder or Fertilizer Spreader, Electric Hedge Trimmer, Tree Trimmer, Caulking Gun, Extension Ladder, Stapler Gun, Pop Rivet Gun, Torque Wrench, Copper Tube Cutter and Flanger, Etc., — Western Tire & Auto Supply, Chesterville, Ont., Tel. 448-2875. 37-3

SINGER — Our representative, Chris Pappas will be calling at Fabrics Unlimited every Monday for Sales, Service and Rentals. For appointment call 774-2207. 44-12

FOR SALE
A Barn Cleaner with a Hydraulic Drive and Elevator Chute.
Swing on both sides
With Hydraulic Cylinder
This sort of drive eliminates the gears, belts, clutches, friction discs and wear and tear of parts
ANYONE INTERESTED IN A BARN CLEANER MAY MAKE AN APPOINTMENT TO BE DRIVEN, FREE OF CHARGE, FOR A DEMONSTRATION
H. VINCENT INC.
L. LAUZON, Representative
35tf

Machinery Dealer
SALES & SERVICE
Alexandria, Ontario
Phone 613-525-1937
29tf

TRAILERS — New and Used Camp and Travel Trailers. Authorized Dealer for Otto and Jayco. Special on Hard-top Otto Klondike $597.00 — Ingleside Trailers, 3 Miles west of Ingleside on Hwy. No. 2, tel. 537-2102. 35-1

WHEEL ALIGMNENT and BALANCE — We are equipped with up to date equipment and an experienced man to do your job. Give us a try. — Bogart Motor Sales Ltd., Chesterville. 36-4

EQUIPMENT RENTALS — Air compressors, 'dozers, sand, gravel, building heaters, house moving.—Sullivan Bros., Phone 448-2660, Chesterville. 16tf

APPLIANCES — We have a full line of Westinghouse Appliances in stock. 20% Discount on all purchases. Drop in for a price. — Bogart Motor Sales Ltd., Chesterville. 35-3

BUILDING — Contracting for building of Basements, Houses and Barns. — Call Joe Dingemans, RR 1, Finch, Ontario, Phone 984-2043 or 984-2343. 28tf

ATTENTION, FARMERS
You will receive the best prices for your dead, sick and disabled cows and horses. We have no collectors. You deal directly with us. You have added beneits of the monies usually paid to collectors. 24-hour service, 7 days a week.—Call collect to Herb Loucks, Winchester 774-5256, or Guy Machabee, Crysler, 987-2818. Collector's Licence No. 182C69, Receiving Plant Number St. Albert 134RP-89. 20tf

NEED ONE COPY — Our copier will turn it out in one minute or less for 50c. Need copies of special letters, invoices, licences, etc., then come in and let the new 3M copier do the job. Quantity copies at special rates. — The "Record" Office, Phone 448-2144, Chesterville. 30tf

Vice & Craig Ltd.
FUNERAL HOMES
METCALFE, WINCHESTER AND CHESTERVILLE
774-2120
one convenient phone number serves all three locations
Ambulance Service
17tf

WARWICK SEED CORN
FOR SILAGE OR COB
Harry Dusomos
Phone 346-5625
Finch, Ont.
37

MARLIN - LINDAL



FOR WARMTH and BEAUTY
YEAR ROUND HOMES,
CHALETS, A-FRAMES, MOTELS,
CLUBHOUSES, CHURCHES

MARLIN - LINDAL
CEDAR HOMES

RR 1, Cornwall, 931-1668 or 931-1213

VISIT OUR
DISPLAY HOME
NOW
on Highway 2, 5 Miles East of Cornwall
35tf

HELP WANTED — Experienced man for farm work. — Apply Keyes Smith, Phone 448-2550, Chesterville. 35

WANTED TO BUY — Brass beds, old Children's Banks, Carnival Glass. — Phone 448-2047 or write Box 83, Morewood, Ont. 35-1

NOTICE — Mac's Barbershop now at new location just down the street between Pool Room and Western Tire Store. New hours will be: closed all day Monday; open days, Tuesday to Saturday, 8.30 to 6; also Tuesday and Friday evening, 7 to 9. 37-3

DEPARTMENT OF PUBLIC WORKS OF CANADA
CAPITAL REGION
TENDER

SEALED TENDERS to be addressed to the CHIEF, FINANCIAL AND ADMINISTRATIVE SERVICES, CAPITAL REGION DEPARTMENT OF PUBLIC WORKS, 301 ELGIN STREET, OTTAWA 4, ONTARIO, and endorsed TENDER FOR CLEANING SERVICE, FEDERAL BUILDING, KEMPTVILLE, ONTARIO will be received until 3:00 P|M| (E.D.S.T.), THURSDAY, MAY 20th, 1971.

Tender documents can be seen, or can be obtained through the Plan Distribution Office, room 134, Bonaventure Building, 301 Elgin Street, Ottawa 4, Ontario.

To be considered each tender must be made on the printed forms supplied by the Department and completed in accordance with the conditions set forth therein.

The lowest or any tender not necessarily accepted.

W. J. Cluskey,
Head, Financial Planning,
Tendering and Contract Awards.
35-1

AUCTION SALE
of
FARM MACHINERY AND HOUSEHOLD EFFECTS
1 MILE WEST OF NEWINGTON ON COUNTY ROAD
on
SATURDAY MAY 15, 1971

International 250 Diesel Tractor; Cockshutt Hay Baler; Gehl Corn Blower with 50' of pipe; Case Corn Harvester; 3 Forage Boxes; 2 Rubber-tired Wagons & Racks; New Idea Side Delivery Rake, No. 400; '7' Massey Harris semi-mounted Mower with hydraulic cylinder; Massey Harris Rubber-tired Trailer Spreader; Rubber-tired Case 13-run Drill, fertilizer attachment and grass seed box, power lift; 75' 6" Belt; 16' Grain Auger and Motor; Fleury Bissell Tractor Disc; Massey Harris, 17-tooth Cultivator, on steel, power lift; International 2-furrow Trailer Plow; Table Saw; Dump Trailer and Steel Box; 2,000 lb. Scales; 10" Grain Grinder; 100 foot of Nylon Rope; Set of Pullies; Stewart Electric Cow Clippers; 6-can DeLaval Spray Milk Cooler; DeLaval Magnetic Milker, 2 single DeLaval Units, piping for 16 cows; Some Lumber; Quantity of Baled Hay; 300 lbs. Timothy Seed; 60 lbs. Red Clover Seed; Some Household Effects; many other articles.

TERMS - CASH
CLAIR VANCE, PROP.
Gordon Ross, Auctioneer,
Ingleside, Ontario, phone 537-2289
35-1

AUCTION SALE
of
GOOD QUALITY HOUSEHOLD FURNITURE, LARGE ASSORTMENT OF NEW SPORTSWEAR
The undersigned will offer for sale by public auction
at
Glen Roy
Charlottenburgh Township
NEXT TO McDONALD'S STORE, 2 1-2 MILES WEST OF HIGHWAY 34
on
SATURDAY, MAY 22, 1971
at 12 o'clock Noon

1970 Blizzard Ski-Doo, 90 hp; Double Ski-Doo Trailer; TV Aerial and Rotor; Avocado 16-cu. ft. Westinghouse Refrigerator; Avocado Double-oven Admiral Stove; Grundig AM-FM Stereo Player; RCA Record Player, AM-FM; 8-track Stereo Tape Home Player and Tapes; Chrome 5-piece Kitchen Set; Office Refrigerator; Orange Leather Sofa-bed and Chair; Lazy Boy Chair; Cottage Refrigerator; Black Leather Sofa and Chair; Hoover Spin Washer and Dryer; Solid Maple 5-piece Bed Room Suite; Assortment of Lamps; 12-guage Aut. Shotgun; Typewriter; Gas Lawn Mower; Gas Water Pump, new; 6,000 BTU Air Conditioner; Quantity of 8 x 10 Braided Hook Rugs; 5-galon Glass Water Jug; 20 pieces new 4' x 8' x 3-4" Particle Board; Odd Furniture Pieces and many more articles.

Also a large selection of ladies' sportswear: Slacks, Jeans, Shorts factory close-outs.

2 Industrial Sewing Machines; 500 Cement Blocks.

This is a very large sale, all Furniture is in perfect conditon.

TERMS — CASH
BRYAN PRANGE, PROP.
Glen Roy, Tel. 525-3636
Albert Faubert, Auctioneer
Alexandria, Ont., Tel. 525-2182
35-1

AUCTION SALE
of
LIVESTOCK & MACHINERY
Due to ill health the undersigned will offer for sale by public auction
Lot 15, Concession 8, Caledonia Township
3 MILES SOUTH OF ST. BERNADIN, 5 MILES NORTH-EAST OF ST. ISIDORE,.. 3.. MILES STRAIGHT NORTH OF DUNVEGAN ON COUNTY ROAD
on
THURSDAY, MAY 27, 1971
Starting at 1.00 p.m.

30 Choice Holstein Cattle consisting of: 26 fresh Milk Cows; 3 to freshen from latter part of March on; Holstein Bull, 2 years old; 9 bred Sows, to farrow later part of June; Service Boar; Subsidy Quota of 9671 lbs. butterfat and a total net of Market Sharing Quota of 231,,000 lbs. is for sale, apply to proprietor.

Implements

McCormick 414 Tractor with Front-end Loader; Fast - hitch Farmall No. 300 Tractor; both tractors in perfect order; 1969 Case Model 955 self-propelled Swather for grain or hay with conditioner, 10 ft. cut; 3 pt. hitch, 3-furrow Tractor Plow; 13-disc Drill Seeder; 2-section Steel Land Roller; Double Tractor Disc; 12-foot Smoothing Harrows; New Bale Stooker; Bale Loader; 3 pt. hitch Rigole Plow; Sleigh; 4 Hot Water Tanks; Corrugated Steel Tile, 24" x 16'; Good Cedar Fence Posts; 20 Corner Fence Posts; 12 Fence Braces; Scales; Tractor Blade; Farrowing Pen; Quantity of Tin; Pig Trough; 2 Cattle Clippers; Little Giant Grain and Hay Elevator, 30 ft.; Quantity of Tools; Large Quantity of Iron Scrap; Fair Wagon which was in fire; Victor 21" Television; DeLaval, 3 single-unit Milker Pails; 15 good 8-gal. Milk Cans.

TERMS — CASH

In case of rain, come prepared, as we will have to sell cattle in outside corral, barn has been destroyed by fire

LIONEL LEVAC, Prop.
RR1, St. Bernadin, Tel 524-5245, Maxville
Albert Faubert, Auctioneer, Tel. 525-2182, Alexandria
36-1

WANTED
CARS AND TRUCKS FOR WRECKING
Will Pick Up
Located about 3 Miles East of Finch, 1½ Miles North on Boundary Road
CAMERON AUTO WRECKERS
— PHONE —
984-2279 346-5584
(24 hr Towing)
38-4

SANDTOWN GREENHOUSES
* **Flowers**
* **Vegetables**
* **Bedding Plants**
Newington, Ont.
Phone 984-2238
38-4

COMING AUCTION SALES

MAY 15, 1971
Sale of Clair Vance, One Mile West of Newington
FARM MACHINERY AND HOUSEHOLD ARTICLES

MAY 22, 1971
Household Effects of Earl MacDougall, Lunenburg

Gordon Ross
AUCTIONEER
Phone 537-2289 Ingleside
33tf

AUCTION SALE
of
HOUSEHOLD EFFECTS
Victoria Street, Winchester
on
SATURDAY, MAY 22, 1971
Starting at 1:00 p.m.

4-piece Bedroom Set; Numerous Dressers; 4 Beds, springs and mattresses; Cedar Chest; Singer Treadle Sewing Machine; Electric Singer Sewing Machine; Couch and Chair Set; Space Saver; Several Occasional Chairs; Complete Dining Room Suite; 2 End Tables; Coffee Table; 2 Sets Bedroom Lamps; 2 Floor Lamps; Foot Stool; 2 Coat Trees; Several Lamp Shades; 4-drawer Filing Cabinet; Mirror; Numerous Picture Frames; 2 nick-nack Shelves; Rocking Chair; 2 Television Sets; Cabinet Radio; Record Player; Oil Burner; Utility Table; Mangle; Wringer Washing Machine; Slightly Used Automatic Clothes Washer and Automatic Clothes Dryer; Crocks; Lawn Chairs; Garden Tools; Lawn Mower; 2 Tires; Set of Kitchen Dishes; Odd Dishes; Drapes; Vacuum Cleaner; Floor Polisher; Trunk; 1963 Coppertone Corvair; Several other articles too numerous to mention.

TERMS - CASH
JAMES MacLEAN, PROP.
Harold Ball, Auctioneer.
36-2

FOR SALE — 1965 Volkswogen.— Phone 987-2811 (after 7 p.m.) 35-1

FOR RENT — Store to let, approximately 2,000 sq. feet, full basement, occupancy June 1, 1971. Suitable for any type of business. — Phone 448-2884 or write J. A. Gilliard, Box 179, Chesterville, Ont. 36

FOR SALE — 4 8.55 x 15 Tires, suitable for farm use. — Phone 448-2945. 36-2

FAWCETT'S
MAY CONSIGNMENT SALE
to be held at
FAWCETT'S SALE ARENA
Winchester, Ontario
THURS., MAY 20
7.30 p.m.

* 50 Head of close Springing and fresh Holstein Cows.
* 5 Service-age Bulls.
* 15 head including 3 full sisters by Rockman from a Very Good "Almerson Sovereign Supreme" dam. The oldest has 17,995 lbs. milk at 4 years in 305 days. One due in May, one in July and one in October. Also 12 Heifers bred for fall. Mostly by Rockman and Lassie Leader.
* From Bernard Brunt, Williamsburg, 2nd calf Rockman and a 3rd calf Lassie Leader. Due Sale time.
* From John Luginbuhl, 2nd Calf Heifer due end of May.
* From Ted Verhallem, North Gower, Grade Cow due in June. Top 2nd calf Rockman that will show as a 3-year-old. This heifer is off a President Dam and will calve just right for the spring shows.
* Herb Fisher, Smiths Falls, Yearly Telstar son.

More Consignments Required

Fawcett Bros.
Sales - Service
WINCHESTER

MAHLON ZERON
Auctioneer

RALPH FAWCETT
774-5710
ALLISON FAWCETT
774-5100
35-1

FREE HEARING AID BATTERIES
With the purchase of an ELECTONE Hearing Aid from
SUMMERS' Hearing Aid Centre
Winchester, Ontario
EXTRA BONUS
Free battery tester, Dri-Aid Kit, and the salesman's commission of $100.00 off the price if you come to the office.
Appointment 774-2606

Professional Directory

MONUMENTS
Guaranteed for Every Requirement
NO. 1 GRANITE ONLY
Fred L. Stevens
Phone 448-2846 Chesterville

H. W. Algate, R.O.
OPTOMETRIST
Chesterville Community Hall
Thursdays - by appointment only
Tel. P. J. Gilroy's 448-2807
May 71

ROSS McCONNELL
(Successor to L. D. Wells)
MONUMENTS
CEMETERY LETTERING
Displayed under Lights
Open Monday to Saturday, 8 - 5
On call — 24 hours a day, weekends included
Ottawa Street
Winchester - 774-3349
Ingleside, Mrs. L. D. Wells
March 72

MONUMENTS
Where You Buy the Best for Less
Satisfaction Guaranteed
No. 1 Granite Only
Cemetery Lettering
DWIGHT H. CROWDER
Williamsburg — Ontario
— Phone 535-2683 —
1 Mar 71

Clement Insurance Agency
Since 1893
GENERAL INSURANCE
Our knowledge and experience in Insurance enables us to give you a first class, prompt, efficient service.
JOHN CLEMENT
Chesterville — Ph.: 448-2598
Dec., 1970

MAC'S BARBERSHOP
Open Days:
Tuesday to Saturday
Open Evenings:
Tuesday and Friday
Closed all day Monday
King Street
Chesterville, Ont.
July, 1971

LICENSED AUCTIONEER
I solicit your attention:
I can give you a Complete, Business-like Sale Management Service. Costs no more.
R. HAROLD BROWN
— Cornwall, R.R. 2 —
Phone 932-7925, Area Code 613
Mar 70

JACK H. BUSH
GENERAL INSURANCE AGENT
Automobile
Fire — Casualty
Farm
Mutuals
AVONMORE and FINCH, ONT.
June, 1971

HAROLD D. POAPST
Insurance & Real Estate Broker
Representative
Grenville Insurance Co.
Automobile, Fire, Casualty, Etc.
Phone Us Collect
PH. 774-2602 — WINCHESTER
Aug. 71

DELBERT HUMMEL
Licensed Auctioncer for all kinds of sales, at reasonable charge, Chesterville. Dec. 71

LICENSED AUCTIONEER
Will handle all kinds of Farm or Household Auctions. Guaranteed results. Reasonable rates. Write or phone for dates at my expense.
DWIGHT TUPPER
CHESTERVILLE, RR1

Moving & Hauling
We are completely equipped to look after your commercial hauling and all local and long distance moving.
Consult us for rates — our prices are reasonable.
H. A. GREER, Prop.
CHESTERVILLE — ONTARIO
Apr 70

FOR COMPLETE INSURANCE SERVICE
Fire — Casualty — Life
Phone Collect
Biccum and McIntosh Ltd.
Chesterville
— Phone 448-2854 —
Oct. 68

Phone
Mrs Jessie Runions
RR2, Winchester Ph.: 448-2266
for
All Lines Co-op Insurance
or
FARM FIRE A SPECIALTY
with Glengarry Farmers Mutual
Chesterville Co-op
Dec 70

Queensway's "service" keeps wheels rolling

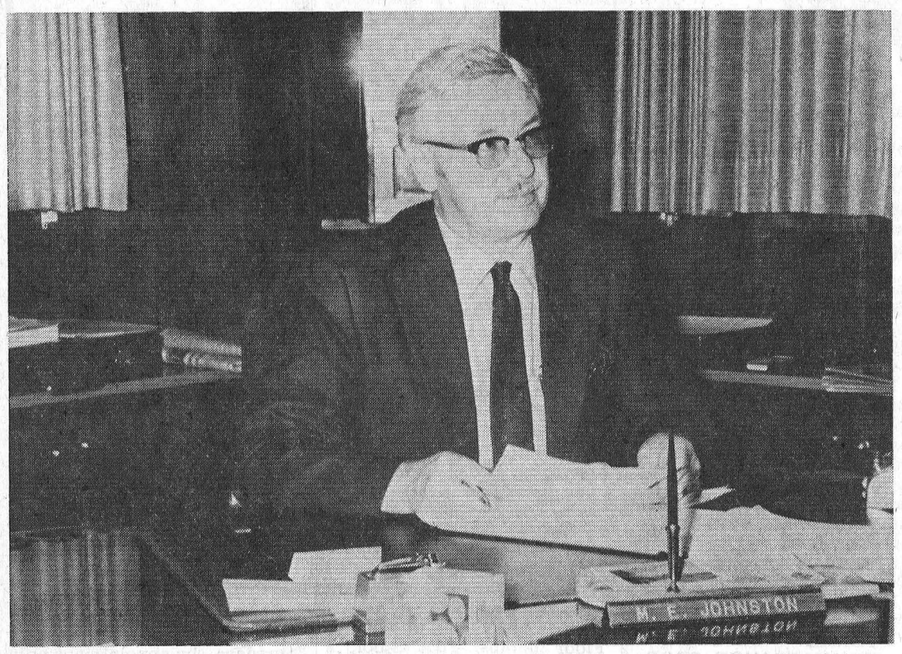

M. E. Johnston, President and General Manager of Queensway Tank Lines Ltd. Over the past 12 years Mr Johnton has built Queensway into the largest carrier of bulk liquids in Eastern Ont. Apart from his time-consuming duties at Queensway, Mr Johnston is a Canadian Director of the National Tank Truck Carriers Inc., with offices in Washington, D. C. He is also Chairman of the International Committee, N.T.T.C.

PHOTO FEATURE BY RECORD STAFF assisted by Queensway Personnel



A familiar sight just west of Chesterville — the land was purchased in 1940 by Mr Johnston and at first housed the operations of Roads Resurfacing Co. Ltd. The original buildings consisted of a cement block garage and storage sheds. An extension was added to the block building in 1957 and the office extension was added in 1961.

In observance of National Transportation Week, May 16 - 22, the following story on Queensway Tank Lines Ltd., with head offices in Winchester Township, just one mile west of Chesterville, will give an insight into the complications and intricacies required to operate a successful and thriving business. Queensway, with their 'Bathgate Orange' Tractors and large 'Q' insignia, are a familiar sight on the highways of Ontario, Quebec and the U.S. The name of Chesterville, painted on the door panels, travels a good many thousands of miles each year.

Early in 1959, in order to exercise proper control over operations, it was considered necessary to disassociate the Tanker-Haulage services from the construction services of Roads Resurfacing Co. Ltd., and to that end the company known as Queensway Tank Lines Ltd. was certified.

With Emerson Johnston as President and General Manager, the scope of the operation was continually expanded from the original Public Commercial Vehicle operating Licence Class D Number 858 which read "for the conveyance of bulk asphalt for road construction and bunker 'C' fuel oil to road construction sites east of Highway 15 (in tank trailers)". A number of extensions were applied for and granted.

At present, Queensway services Ontario as far west as Port Hope and as far north as New Liskeard, with a wide range of petroleum products and some calcium chloride. They also are the holders of restricted Class "E" and "F" privileges. They hold Extra-Provincial Operating Licence No. X-285 for the transportation of petroleum and liquid petroleum products in bulk form to Quebec and certain parts of the United States.

In 1961 they became an International Carrier with their first Inter-State Commerce Commission Certificate of Public Convenience and Necessity for bulk liquids in tank vehicles for restricted Northern New York over irregular routes. In 1962 they were granted a certificate for liquid and dry calcium chloride. 1969 saw the addition of Aluminum Sulphate for New York and Vermont and in February, 1971, a Certificate was granted for fuel oil and kerosene in bulk for Vermont and Northern New York extending to Buffalo.

All above authorities, where necessary, are operated in conjunction with the Quebec Transportation Board Authority.

A description of current operations for the first year of the 70's, with reference to past operating statistics, will provide an insight of the Company's operation.

For the past two years Queensway has been operating out of two terminals: Chesterville and 635 Industrial Avenue, Ottawa. Also 4 to 13 units have been stationed for part of the year between Montreal and Kingston, depending on the volume of sales of certain Canadian Fuels to U.S. buyers.

The operation is a continuous one. The company services its customers, as requested, on a 24-hour, 7-day-a-week basis.

The product Queensway sells is strictly service. They are a "for hire" carrier and supply the service of transporting bulk liquids from a shipper to a customer. Their customers vary in size from any one of the large Oil Companies to the Township of Winchester and Three United Counties. The service performed varies toa large degree. It may involve transporting asphalt cement from Montreal to Kingston or North Bay, or petroleum to an agent such as Jack MacMillan. In recent years there have been a number of contracts involving the moving of Canadian Fuel to American buyers.

Inorder to service specific areas and designated customers with transportation services, Queensway must prove it is a matter of public convenience and necessity. It must prove that no existing carrier can offer the service which Queensway proposes, in order to obtain licence for that particular job. In order to maintain their customers and licence they have to meet delivery times consistently, and this is no mean feat. Failure to do so will result in lost customers and possible loss of licence, or the licencing of an opposition carrier for the same area.

On rare occasions Queensway supplies the product they carrry. Under such circumstances they become a "private carrier" and can transport those goods anywhere in Canada.

The Chesterville Terminal is equipped for all types of maintenance and repair. It contains the Dispatch, Administrative and Purchasing Department. The Ottawa terminal serves as storage space for the units located there and for light repairs. The Ottawa division also has facilities for heavy repairs and more than adequate office space. Although the latter two have not been used extensively, they are under consideration.

Any outside repair work is generally handled by the respective manufacturer.

The Company is pleased, that on various occasions, they have been able to help local people by supplying them with items necessary for emergency repairs.

At present Queensway has 30 tractors and over 65 trailers engaged in the hauling of bulk liquids within the confines of the above state licenced territory. In 1959 the Company operated 8 tractors and 7 trailers.

Carrying capacity of the trailers ranges from a 3400 gallon fuel oil household distributor to 8,000-gallon semi-trailers. The units such as above, are capable of running at a maximum gross weight of 127,000. M.G.W. of each vehicle is regulated by the Department of Transport and depends on such variables as: number and size of tires, number and distance between axles.

All carriers are very weight conscious. They like to keep their tare weight (empty weight) as low as possible. In doing so they can achieve a greater payload. In recent years aluminum has been substituted for steel, in frames, bodies and even engines. There is also a new air-ride suspension which eliminiates the use of heavy steel springs.

Equipment takes a large share of the investment and profits of any transportation business. Queensway has an investment, in rolling stock, of $1,330,580. A better picture of the cost of capital equipment may be presented by breaking down the rest of the unit as described above.

The tractor is a cab-over-engine model Kenworth, powered by a Cummins V903 engine, running through a Fuller R.T.O. 913 transmission, driving a pair of SS HD 44,000 pound differentials. The frame is aluminum and fiberglass and many parts of the drive train are aluminum. The initial cost is $28,300.00, which includes Federal Sales Tax. The Ontario Sales Tax is $968.57 and the Québec Tax, $714.30.

The trailers are entirely aluminum with some steel in the under-carriage. They are of the wide-spread-axle type and have a total capacity of 12,000 gallons, with each tank having two compartments. The pair cost $31,170.00 including Federal Sales Tax. Ontario and Quebec sales tax amounts to $1,853.52. The 'Dolly' which couples the two trailers is valued at $1,917.03. Total cost of the unit including all taxes, before licencing, is $64,913.42.

In 1970 Queensway's Units travelled a total of 2,726,932 miles in servicing their customers as compared with 434,428 in 1959. Total mileage can be broken down in this way: Ontario 1,416,219, Quebec 860,408 and in the United States 450,305. They used 539,717 gallons of fuel and did their share in helping to maintain good roads by paying $110,047.12 in fuel tax — $62,942.88 to Ontario, $39,833.50 to Quebec and $7,270.74 to the U.S. Government. They donated to the International Bridge Authority $25,223.00 in tolls.

Everyone generally mumbles and grumbles, at least once a year, about the cost of vehicle insurance and the $35.00 licence plate fees. What would you say if it cost you $80,262.94 for licence plates and around $65,000 for insurance for the year.

Tire expense amounted to $64,147.00 while total maintenance costs came to around $345,000.00 for the year 1970.

In 1959 Quensway employed 12 people. In 1970 they had on their payroll between 75 and 90 full-time employees. The work force fluctuates slightly due to seasonal factors. The Company paid out in 1970 approximately $600,000 in wages.

A base staff breakdown would show: 50-60 drivers, 8-12 mechanics, 4 dispatchers, a clerical staff of 3, a purchasing staff of 2, yard staff of 4, a night watchman and service man, 5 supervisors, a salesman the secretary-treasurer, the assistant general manager, the president and general manager and a huge watch dog which happened to brush against this reporter's leg, covering the dark brown pants from the middle thigh to the ankle with a large quantity of loose, light-brown hair.

No department or phase of the operation is independent from another. It takes a well co-ordinated effort to keep equipment ready for service and to produce that service when it is required. When you take into account that every power unit could have worked at least 144 hours per week from last fall to the end of February, it is not difficult to realize the amount of lost revenue possible due to any preventable mechanical failure or any weak link in the operation.

Perhaps the most important link is the driver. It is 'he' who handles $60,000 worth of equipment, has the power to abuse it or treat it with respect, has day to day contact with the customer, the public, the pedestrian and other drivers of commercial and private vehicles.

Queensway prides itself in having many efficient professonal drivers. Such people living in the area who have been with the Company for a number of years are, to name a few: Mac Gray and Stu Blair of Chesterville, John Morrison of Winchester and John Lefebvre of Crysler.

The Company has made provisions whereby a driver can make up to $300 yearly in bonus money for all around efficient operation.

At present the Company is conducting a refresher course for it's driving personnel. The drivers are taken in groups of four and given two days of instruction with maximum time devoted for discussion of the 15 aspects of the operation they are involved in. Topics covered include such items as: safe driving rules, inspection of equipment, company rules and regulations, drivers reports, driver conduct and appearance. The drivers are also required to take three written tests and a driving skill test. The programme involves considerable time and money but the interest shown by management and drivers warrants any expense.

Co-ordination meetings are held every two weeks. These meetings are attended by the supervisors: Jack Faulkner, Assistant General Manager; Hubert Merkley, Ottawa Shop Supervisor; Bernard Boisvenue, Driv Supervisor and Trainer; B Hutton, Purchasing Agent; and Ross Tuck, Secretary-treasurer. These meetings are held for the purpose of straightening out any problems which exist and anyone present is subject to open constructive criticism from any of the others attending. All questions are asked and hopefully answered during the meetings.

The president, Mr Johnston, is a firm believer in management by exception and ooes not interfere with any department which is running efficiently and smoothly. However, if problems do exist, he then conducts a meeting with those responsible and digs out the facts with his favourite question "Why"? Once the facts are ascertained, the true nature of the problem is apparent and the solution is worked out. The respective department institutes the measures required and returns to smooth running order.

The above information was accumulated almost entirely by Queensway personnel. The short time this reporter spent taking pictures and touring the operation only served to whet our curious nature and accept an invitation for a return visit.



Pictured above Stu Blair prepares to leave the yard with $65,000 worth of equipment. There is enough rubber on this unit ($3170 worth) to make 150 average-size car tires. The "Train" has a carrying capacity of 12,000 gallons and the cost to licence it for a M.G.W. of 127,000 lbs., is $3,206.00. The tractor is manufactured by Canadian Kenworth, the trailer by Bedard Trailer.



J. M. Faukner, Assistant General Manager, is pictured checking the operations for the day, in the Dispatch Office. Jack has worked for Mr Johnston for over 20 years and is extremely well acquainted with all aspects of the operation.



R. L. Tuck, Secretary-treasurer and Office Manager, is pictured with his office staff — from the left: Jacqueline Cross, Mr Tuck, Sandra Johnstone and Beverley DeRooy. Ross has worked for Mr Johnston for the past 15 years.

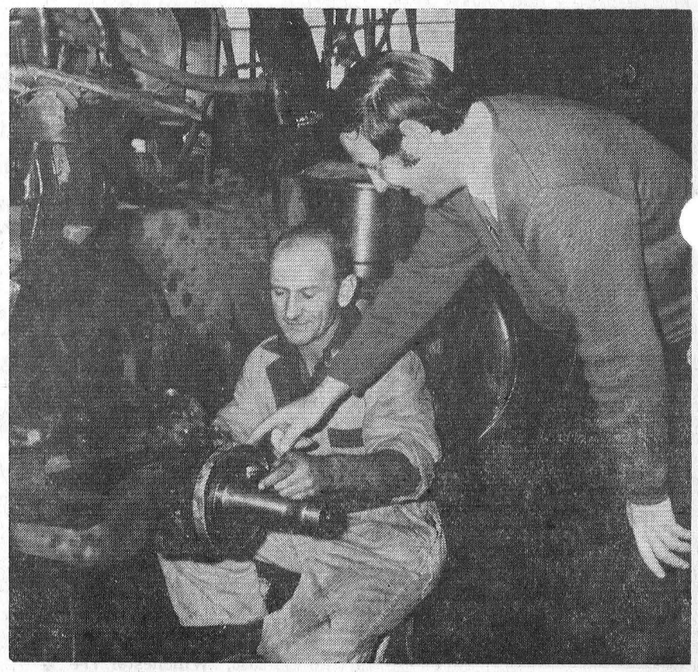

Doug Young, mechanic, and Bill Hutton, Purchasing Agent, are checking the spindle of a 12,000 lb. rated front axle. In this case the decision was to replace the kingpins and bushings.

Over 100 Participate . . .

. . . H. D. Shaw speaker

Area teachers enjoy Professional Development day

Elementary teachers in Area 3 (Glengarry) enjoyed a very successful Professional Development Day on Thursday, April 29 at Maxville and District Public School. More than 100 teachers and speakers were present to participate in a wide range of activities.

Mr H. D. Shaw, Director of Education for the Stormont, Dundas and Glengarry County Board of Education addressed the teachers at the commencement of the program. He reminded everyone present of the proud heritage of Ontario teachers and then focused on the basis for having an optimistic outlook for the future.

For the rest of the day, sessions were planned to meet the interest needs of various teachers as can be seen from the following program.

9:30 - 11:30 — Grade 1 - 3 Teachers — "Co-Relation of Reading and Writing", Mrs Sunderland and Mr W. Mutart, both from Ottawa Teachers' College.

Gr. 4 - 6 Teachers — "The New Social Studies Curriculum", Mrs Edna Cann, Social Studies Consultant, Ottawa Board of Education.

Gr. 7 and 8 — "Creative Writing and Incidental Grammar", Mrs Thelma Armstrong, English Specialist, Ottawa Board of Education.

11:30 - 1:00, Lunch at the King George Hotel in Maxville.

1:00 - 2:30 — Kindergarten and Grade 1 Teachers, "Reading Skills and Co-relation of Programs", Mrs Sunderland, Ottawa Teachers' College.

Grade 2 and 3 Teachers — "Art", Mrs L. M. Skube, Art Program Consultant, Department of Education.

Grade 4 - 6 Teachers — "Teaching Language Arts", Mr W. Muttart, Ottawa Teacher's College.

Grade 7 and 8 teachers — "Drama", Mr Ken Larcombe, Drama Department Head, Ottawa Board of Education.

The four kindergarten teachers in Area 3 had the opportunity of visiting a kindergarten class in Chesterville in the morning. Remedal reading teachers travelled to Salmon River, New York, to observe remedial classes in operation there.

Special programs were drawn up for teachers of certain subjects. Conversational French teachers, with the assistance of Mr Jack Whyte from the S. D. & G. Audio Visual Department in Cornwall, observed video-taped programs and centred discussion around these. Music teachers were able to share ideas and meet with Mr Coles, Music Program consultant from the Department of Education. Special Education Teachers from Area 3 and a few from other parts of the three United Counties participated in a day-long program, calling upon resource people like Mr L. F. Lawson, Area Superintendent for the S. D and G. County Board of Education in Area 3, and Miss H. J. Hill and Mr Boisonneault, both Psychometrists for the United Counties Board.

A concluding session of about half an hour was arranged wherein teachers were given an opportunity to sit down together to discuss matters of mutual interest and, where possible, to submit suggestions for consideration of the In-Service Education Committee.

Educational materials displays were set up by Moyer School Supplies, Britannica Encyclopedia Media and MacMillan of Canada.

Guest speakers were enthusiastic in their presentations and the teachers in Area 3 were given many fresh approaches to try in their classroooms during the months and years ahead.

The entire Professional Devopment Day Program was the result of a co-operative effort on the part of area educators — a venture that teachers in Area 3 can be proud of. .

Retiring NDDHS teacher reiterates philosophy of 35 years experience

An interview with Mr Howard Williard consisted of the follow-questions and answers:

"What has been your greatest source of happiness?"

"Happiness is a derivitive of attitude. You can find happiness in almost everything

My most happy times have been assicated with my family, friends and students. "Happiness is," the thrill of teaching a lesson, driving a car, playing a game, boating, attending a garden, . . . There are so many delightful things in life that the story would fill several books.

To achieve happiness one must practise it as you would to achieve the skill of playing a musical instrument.

Happiness is a two-way thing." To get it you must give it."

What do you consider great achievements in life?"

"I think one great achievement in life is the development of a close-knit, considerate, happy family.

Another is the achievement a teacher feels when he has contributed to the success of his students in becoming good and worthy citizens.

Things that require for their perfection the idea and practice of development, whether they be of material, mind, or spirit, are achievements.

Achievements cannot be bought, rented, borrowed or stolen. They are brought about by serious thought and great effort on the part of each individual who achieves."

'What is your classroom philosophy?"

"I don't know if I have a specific classroom philosophy. However here is how I try to think of my pupils. Each one has something within greater than has any other person. I believe this because each person is different from the other. Each is an individual. It is of prime importance for the teacher to bring to the fore the pupils greatest strength or talent or whatever you may call it and keep it there so eventually it predominates. I believe many people never find greatness because of lack of motivation. A student like a field will not produce unless properly cultivated. Recognize each and every student in the classroom each and every day."

'What of the generation gap.'

"I think there is no greater generation gap today than there was at any time throughout history. The difference lies in the fact that it is more noticeable today. This time of easy communication and assembly, multiplicity of problems and variety of opportunity for escape has focused attention on youth and their problems.

I have been associated with young people for many years and essentially they are no different to-day than they were in my youth. At that time the young peope had similar problems to those at present, but they were not broadcast to the world by visual and sound machines of comunication."

"What are you going to do after retirement?"

"The thought, after retirement, does not frighten me in the least. I have so many things I have been waiting to do that I am afraid I will be overly busy. The story of my life should indicate that I have many interests. The first thing I and my wife plan to do, July 1 to September . . ., 1971 is visit our son and daughter in Europe and do some traveling there. That should be a good start for the new season of life. After that you'll have to wait and see.'

For Swine Breeders

Management Program

A new Swine Counselling and Management Program (SCAMP) has been introduced by the Ontario Department of Agriculture and Food for Ontario swine producers.

SCAMP is an intensive program that will be made available to as many producers as can be serviced adequately. Producers enroll for a two-year program and thereafter will receive information by mail on new program developments and swine production.

Producers must have a genuine interest in improving their operation, and must be prepared to keep comprehensive records. Ontario Department of Agriculture and Food swine specialists will act as program coordinators and will receive assistance, where necessary, from other county agricultural specialists .Representatives will encourage producers to work closely with local veterinarians for satisfactory herd health.

Participants will be assisted in setting up breeding programs, including selection of gilts and boars, culling and identification of sows, keeping breeding herd records, and herd management techniques aimed at improving reproductive efficiency.

Least-cost feeding programs, gestation, lactation, starter, growing and finishing period management, and use of homegrown grains will be covered, as well as the planning, building and renovating of swine facilitties, environmental control, and manure storage and handling.

SCAMP will also provide information on crop production - variety selection, soil fertility, weed and insect control, and harvesting techniques. Participants considering major changes in their farm business will be helped to establish a detailed finance plan and financial analysis for their operations.

A business analysis summary will be provided for each participant so that an individual producer can compare his analysis with the average analysis of all program participants. All information on individual operations will be treated confidentially. Particiipants can accept or reject recommendations made under the program.

Further information on SCAMP is available from county Swine Specialists or Agricultural Representatives or from the Livestock Branch, Ontario Department of Agriculture and Food, Parliament Buildings, Toronto.

Osnabruck Centre

Week-end visitor at Cryderman home

Mr Douglas Cryderman, Ottawa, spent the week end with his parents, Mr and Mrs Fred Cryderman.

Mr and Mrs Emery Dingwall and boys, Finch, spent Saturday evening with Mr and Mrs Donald Webb and family.

Mr and Mrs Elmer Flegg, Mrs Maude Brownell, Finch, Mrs Lila Montgomery, Newington, and Mrs Earl Beckstead and Betty, Ingleside, were Sunday visitors with Mr and Mrs John Brownell.

Messrs. Donald Stewart and Harold Swerdfeger were Sunday evening callers of Mr and Mrs Stanley Swerdfeger, Summerstown Station.

Mr and Mrs Donald Webb and family spent Sunday evening with Mrs Mary Webb and family at Morrisburg.

W.I. members spent a few days quilting at the home of Mr and Mrs Lyman Ault.

LORNE ACRES
PATZ FARM EQUIPMENT
WINCHESTER — 774-2643
PATZ • Barn Cleaners • Silo Unloaders • Cattle Feeding Systems
PEDLAR & BEATTY Barn Equipment
HALLMAN SILOS • Poured and Heavy Stave • Poured • Silage Distributors
FARM • Plumbing Supplies • Hardware

FIRST "TOTALLY NEW" DESIGN in years in 50-70 hp class
INTERNATIONAL 454 AND 574 TRACTORS



Farmers' opinions, suggestions and desires combined with IH "World Wide" experience and far-ahead engineering to bring you "Big" tractor features in these 50-70 hp tractors. Totally new design tractors with Hydrostatic power steering as standard equipment; full synchromesh transmissions for on-the-go shifting; optional Torque Amplifier or Hydrostatic Drive; diff lock and big clean walk-through operator"s deck.

SEE THEM . . . TRY THEM . . . PRICE THEM
CARL-DON EQUIPMENT
— PHONE —
CHESTERVILLE — 448-2166 MOUNTAIN — 989-2049

TRY OUR PIZZA
— also —
FLAVOR-CRISP CHICKEN
Country Kitchen Restaurant
PHONE 774-2417 WINCHESTER

HEARING AIDS DISCOUNT PRICES
We will allow you the salesman's commission of $100 to come to our office.
Our aids have the new noise suppressor to use in crowds and runs for 800 hours on a single battery.
Phone 774-2606 for a free trial
SUMMERS' HEARING AID CENTRE
WINCHESTER, ONTARIO

USED CAR BARGAINS

1969 FORD
4-Dr. Sedan, V8, Aut., Radio, Heavy Duty, Like New.
Lic. 15052H $2199.00

1969 RAMBLER REBEL
2-Dr. HT, 6 Cyl., Aut., Radio, 2-Tone, Top Shape
Lic. 83016A $1650.00

1968 COUGAR
V-8, Aut., PS, PB, Radio, A-1 Condition, 1 Owner
Lic. 13716H $1880.00

1968 METEOR
4-Dr. Sedan, V-8, Aut., Very Low Mileage, 1 Owner
Lic. 60184E $1560.00

1967 GALAXIE 500
2-Dr. HT, 2-Tone, 392, Aut., One Owner, Like New
Lic. 15951H $1499.00

1967 FALCON
2-Tone, 6 Cyl., 4-Dr. Sedan, Radio, Top Shape
Lic. 94942E $1260.00

1967 FAIRLANE
4-Dr. Sedan, V-8, 289, Radio, One Owner, Low Mileage
Lic. 93435E $1299.00

1967 MERCURY STATION WAGON
Medium Size. Ideal buy for family car
Lic. X65022 ..... $1299.00

1967 OLDS DELTA 88
Fully Equipped, 4-Dr. HT. Vinyl Roof
Lic. 15757H $1699.00

MANY OTHER TOP SHAPE VEHICLES TO CHOOSE FROM IN THE 1966, 1965 AND 1964 MODELS

All reasonable offers considered.

BOURGIE - LEPAGE AUTOMOBILES
FORD DEALERS
Centre Town
EMBRUN — ONT.
— 443-2942 —
— Ottawa 236-4989 —
Contact:
R. LEPAGE
Saleman
OPEN EVERY NIGHT UNTIL 9.30

HOWARD G. LOUGH & COMPANY
Chartered Accountants
113 SECOND STREET EAST CORNWALL, ONTARIO
TELEPHONE WE 2-8691
32-1

There's a better way to wash the dishes.



An electric dishwasher will clean up the dishes better than you can—by washing and rinsing them in fresh clean water, far hotter than your hands could stand. Today's dishwashers are better than ever. Dishes don't have to be rinsed, even pots and pans come out sparkling clean. Isn't it time you threw in the towel and got an electric dishwasher?

your hydro
Village of Chesterville Hydro System

the store for Brides
Voque
502 Montreal Road
Cornwall
33-13

JUTRAS
* Barn Cleaners
* Manure Stackers
* Superior Silos
* Silo Unloaders
* Bulk Milk Coolers
Sales and Service
W. WAMMES
Phone 826-2394
OSGOODE, ONTARIO
31tf

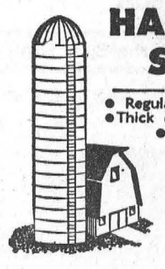

HALLMAN SILOS
3 TYPES
• Regular corrugated stave
• Thick corrugated stave
• Poured concrete with 6" wall.
HALLMAN SILOS LTD.
HOUGH BROS.
— PHONE 984-2622 —
Finch Ontario

The Computer

• New System
• Protects Lending Public

The Department of Justice of Ontario, is about to introduce a system which will eventually eliminate abuses in the field of lending wherever the borrower uses personal property, such as his car, as security against the loan. Instances have come to light where a borrower has used the same security for as many as nine different loans. The Province of Ontario has already instituted comprehensive legislation for the protection of the borrower. It is now the turn of the lender to receive equitable treatment in the protection of security agreements. The system will also provide protection to the public because it will be possible to determine, for example, when buying a car, whether the seller borrowed money on the security of the automobile.

Previously, liens were registered with the county or district clerk, and a seperate search was needed in every registry office where a borrower's lien was registered. The creditor had to pursue his own search and in some cases the county clerk charged a fee for this service.

The Justice Department in cooperation with Moore Business Forms Ltd., the world's largest manufacturer of business forms, and International Computer Optics Limited, an optical scanning service bureau, developed a unique form, the "Financing Statement (Form 1A)" which is completed by the lender and is then sent to the nearest registry office of the Justice Department.

Here the time to the exact minute is imprinted on the form by a special date-time-numbering device. This ensures that the first lender who registers his transaction has the first claim on the debtor's collateral where more than one lien is applied against the same property or other security.

The Financing Statement is then sent to the Central Registry of the Justice Department, where all the typewritten information including the imprinted date-time is read by an optical character reader. The reader transfers this information to magnetic tape which can be fed into the IBM computer to be processed.

Eventually, any person who is going to buy something from another person will be able to determine if the seller has pledged it or is buying it on time. The bank of information will be built up over the next three years but it is anticipated that it will be possible to search the file at an earlier date. No security agreement can be registered after March 1, 1971, unless it is accompanied by a typed Financing Statement. During January and February, 1971, an optional period is beig provided to introduce the new system.

Although the new system will simplify and streamline the whole machinery of searching security agreements, the research that went into it was far from simple. The Systems Development Branch of the Department of Justice worked for many months with Moore who developed the firm and with ICO and IBM who provided the data processing expertise in the development of this system.

7th Con., Osnabruck

Spend Saturday evening visiting at Greely

Mr and Mrs John Grandaw spent Saturday evening with Mr and Mrs Donald Johnstone and children, and Mrs Helen Curling, Greely.

Mrs Gerry Breton, Tracey and Sandra spent a few days with her parents, Mr and Mrs Robt. May.

Mr and Mrs Boyd Brownell visited the latter's father who is a patient in Cornwall hospital.

Mrs Jennie Flegg attended a four day W.I. Officers conference at Guelph.

Mr and Mrs Walter Moak and girls called on Mr and Mrs Mac Otto, Saturday night.

Mr and Mrs Mac Otto spent Sunday evening with Mr and Mrs Will Maginnis, Ingleside.

Sympathy extended Dagenais family

Sympathy of the community is extended to Mrs Elphage Dagenais and family in their recent bereavement.

Mr Walter Carlyle and Mr and Mrs A. Barnes spent Sunday with Mr and Mrs James Carlyle at Brockville.

Mr and Mrs Kenneth Hunter, Ottawa, spent Friday evening with Miss Carrie Hunter and Mrs McQuaig.

Mrs Harry Poppewell returned home on Saturday after spending the winter with her daughter at Ashton.

Mr and Mrs J. T. James spent the week end in Ottawa.

Mr and Mrs Art Koolwine, Brockville, spent the week end with Mr and Mrs Koolwine here.

A survey made by the Insurance Bureau of Canada has shown that 84 per cent of those questioned would favour laws requiring manufacturers to produce "harder to damage" cars and 74 per cent would be willing to pay more for such cars. The Ontario Safety League says the results were based on 4,229 "detailed personal interviews" conducted throughout Canada in the summer of 1970.

Goldfield South

Week-end visitors to Elk Lake

Mr. and Mrs. Peter Konik spent the past week end with Mrs. Konik's mother at Elk Lake, Ontario.

Mrs Loran MacLean, Mr and Mrs Wm. Machean of Novar were Tuesday dinner guests of Mr and Mrs Edgar MacLean.

Mrs Robert Cuthbert St James, Barbados, spent a few days with her parents, Mr and Mrs Edgar MacLean.

Weekend guests of Mr and Mrs Edgar MacLean were Mr and Mrs Donald Presley of Ottawa.

Mr and Mrs Richard Harper, Cornwall, were weekend guests of Mr and Mrs Edgar MacLean

Donald and John Casselman attended a cemetery service meeting at Grantley on Monday.

Miss Marian Casselman spent a few days with Mr John Casselman.

The wheat in a loaf of bread which sells for 22.8 cents brings the farmer 2.5 cents.

Mrs. G. MacDonald speaker at Morewood UCW meeting

The regular meeting of Morewood U.C.W. was held in the home of Mrs Hector Carruthers, Junior. The president, Mrs R. Marcellus presided. Twenty-five members answered the roll call.

Mrs Robert Walker was in charge of the devotions. Mrs Mac Thompson was responsible for the Study Book and introduced the guest speaker, Mrs Gladys MacDonald, from Winchester.

Mrs MacDonald showed slides and gave interesting comments about her recent trip to the Holy Land. Mrs Nora Dyer thanked Mrs MacDonald and presented her with a gift.

The meeting closed with the mizpah benediction. A delicious lunch was served by Mrs Stewart Mattice and her committee.

Mainly About People

Donald Gordon and Bryce Munholland, of Windsor, who are students at Queen's, visited the former's grandmother on Saturday.

SAVE $$$

BUY DIRECT FROM THE MANUFACTURER

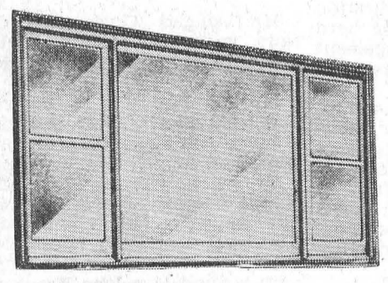

PICTURE WINDOW

Traditional Styling, fully weatherstripped for Canadian Winters.

As low as $102.65

Double Glazed

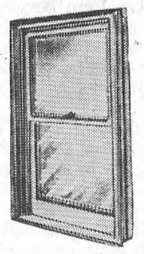

DOUBLE HUNG

Over 100 standards sizes to choose from.

Starting at $23.45

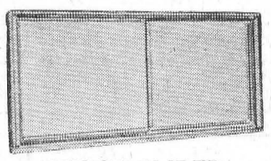

WOOD SLIDER

Best bargain at Economy Prices.

As low as $20.00

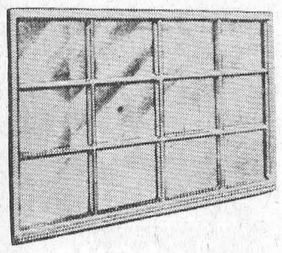

COLONIAL STRAIGHTWALL

Modern or Conservative styling for building or renovations

From $125.00

Also a Complete Line of Modern Kitchen Cabinets

Manufactured by

Dutch SASH & DOOR CO. LTD.

Morewood, Ontario

PHONES

Local 448-2629 Ott. Cust. 235-6318

E. F. NEVILLE & SONS

FINCH — ONT.

Crushed Gravel

PIT RUN

Sand & Stone

TOP SOIL

Truck and Backhoe Rental

– Phone 984-2491 –

32tf

HOLIDAY IN HISTORY

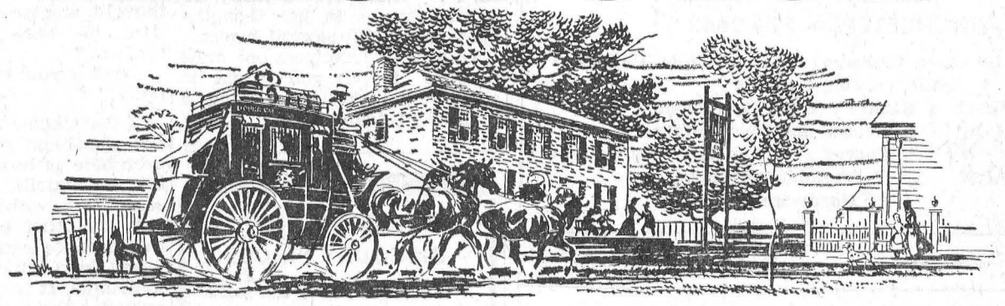

UPPER CANADA VILLAGE

ONTARIO'S LIVING HERITAGE

It is 1784-1867. You are there. A time machine has drawn you back into the 19th century, back to the days before Canada's Confederation. You will see the smithy, demonstrations of spinning and weaving, the Upper Canada mail coach clattering over the corduroy roads of yesterday. You will enjoy home-cooked meals in the 1850 surroundings of Willard's Hotel. History comes magically to life at Upper Canada Village. You will love it.

Close at hand are lush green parks, sandy beaches, marinas, fully equipped camping and trailer sites, an excellent golf course, riding stables and all sorts of outstanding recreational facilities. Come to Upper Canada Village and have a holiday in history. Upper Canada Village is just off the MacDonald Cartier Freeway (Highway 401).

Upper Canada Village on Highway 2 near Morrisburg is open daily from MID MAY TO MID OCTOBER

For further information write the, Public Relations Officer, The St. Lawrence Parks Commission, P.O. Box 340, Morrisburg, Ontario

Operated in the public interest by THE ST. LAWRENCE PARKS COMMISSION MORRISBURG, ONTARIO

TRADE NOW!

FOR THE BEST DEAL EVER

There are still a number of used cars to choose from, such as —

1967 Pontiac Grand Parisienne — 4-door HT, Fully equipped. Lic. No. 13018H.

1968 Chevelle S. S. 396 — 2-door, 4-speed Standard, Wide Ovals, Radio, One Owners. Lic. 17760H.

Financing on the Spot through G.M.A.C or Bank of N. S.

For Prompt and Courteous service contact

A. & R.

GREGOIRE AUTO LTD.

SALES REPRESENTATIVES: Hector Deguire, Richard Wagner and Sheldon Robinson.

Embrun: 443-2885/42 — Ottawa: 237-0870

EMBRUN — ONTARIO

Datsun 1600 sedan is the next best thing to the Sports Car of the Year.



Datsun 240-Z was named "Sports Car of the Year" by Road Test magazine.

It's sleek, powerful, brilliantly engineered... and a steal at around $4,260*.

But if you can't fit your family or your budget into a 240-Z, get the next best thing—Datsun 1600.

At around $2,235* it doesn't give you everything you get on a 240-Z. But you get the things that matter. Like a rally-proven overhead cam engine. It's more efficient than an ordinary engine, which means it's more economical.

And front disc brakes. They're the best, and no one will tell you otherwise.

And independent rear suspension. You get better roadholding, better traction, and a safer, more comfortable ride.

As a high performance sports car, Datsun 240-Z carries all these features as standard equipment.

So does Datsun 1600.

But it's the only economy car that does.

the more-for-your-money car

DATSUN

PRODUCT OF NISSAN

* Suggested retail price F.O.B. Vancouver, Toronto, Montreal, Halifax Local freight, licence, provincial tax, if applicable, extra

Phone 448-2488 BOGART MOTOR SALES LTD. Chesterville, Ont.

There are more than 1000 Datsun dealers across Canada and the U.S.A.

S.D.&G. Foster Parents meet in Cornwall

The first general meeting for the 1970-71 season of the S. D. & G. Foster Parents' Group was held on Wed., April 28 at Trinity Hall, Trinity Avenue, Cornwall. Mr Al Leger of Martintown, F.P.G. Chairman, was in charge of proceedings.

A large number of interested foster parents were on hand to view the film 'Jane', produced by the Canadian Film Institute and obtained from the Ottawa Childrens' Aid Society. Mr D. Tanger, Social Worker of Teenagers, gave the group a lively, informal talk after the film. Mr Tanger called for both questions and suggestions, to which the audience warmly responded. Mr Tanger, among other things, told the group that many changes in agency policy are gradually coming into effect.

Mrs Duart MacLean of Finch, temporary acting-secretary, gave a report on the current season's activities, stating a number of reasons why she is interested in a foster parents' group and closed by stating how the F.P.G. has been of benefit to her.

Mrs Mary Gratton, C.A.S. Homefinder, spoke briefly on her association with the newly organized group, stating how worthwhile to all concerned she feels it has been.

Mr A. Thoundail, C.A.S. Supervisor, was called upon to state his impressions of the F.P.G. Mr Thoundail said he felt we had accomplished a lot in a short while, particularly in improved relationships btween social workers and foster parents, and encouraged the group to carry on.

Mrs J. Kelly of Cornwall has volunteered to be the new secretary for the F.P.G.

Mr. Leger will remain as chairman. We know that Al's enthusiasm and keen interest will prove to be the necessary stimulus required to spur the Group on to full growth and maturity.

The new slate of officers, not yet fully complete, will be released shortly.

Mainly About People

The Rev E. Earle Eaton conducted church services last Sunday at Knox Presbyterian Church Crysler, St Luke's Church, Finch, and the United Church at Colquohoun. Mr and Mrs Eaton were in Brockville Sunday evening, where Mr Eaton participated in a Christian Youth Folk Service.

A number of Chesterville and vicinity residents attended the Rex Humbard Rally at Ottawa last Friday evening

Thompson - Allen

On Saturday, April 24th, Winchester United Church, simply decorated with white satin bows and green ferns, was the setting for the marriage of Patricia Jean Allen and Ronald Anthony Paul Thompson.

The bride is the daughter of Mr and Mrs Herb Allen, Winchester and the groom is the son of Mr and Mrs Lorne Thompson, Chesterville. Rev Angus MacDonald officiated at the 3 p.m. wedding. Mrs Jessie Fetterly played the wedding music and Mrs William Collins was the soloist.

The bride, given in marriage by her father was radiant in an Alfred Angelo original A-line gown of pale ivory silk chiffon, re-embroidered with Alencon lace. The panel train fell softly from the waistline. The high neckline was accentuated by seed pearls and the full sheer sleeves had deep lace cuffs. The Spanish headpiece, held in place a Cathedral length mantilla of matching ivory silk, chiffon and lace. She carried a cascade of white roses, ivy and turquoise mums.

The maid of honour, Miss Karen Reaney of Ottawa, wore a floor length gown of deep turquoise taffeta with matching picture hat. She carried a basket of turquoise and white mums and ferns.

Mr Brian Racine assisted the groom as best man and master of ceremonies at the reception. The ushers were Mr David Thompson of Chesterville and Mr Richard Allen of Sarnia.

The reception was held at the 31 Inn, Winchester. To receive the guests the mother of the bride wore a light silver grey dress and matching jacket with coffee coloured hat and accessories, a fur stole and a corsage of tangerine roses. The mother of the groom was attired in a mauve flowered dress with a matching hat and accessories and a corsage of deep pink roses.

For a wedding trip the bride wore a turquoise pant suit with a corsage of turquoise carnations. A "mink" coat of beige suede completed her ensemble.

Out of town guests came from Kingston, Sarnia, Quebec, Nova Scotia and Ottawa.

Upon their return the couple will reside in Kingston.

American consumers spent 16.5 percent of their disposable income for food in 1969, compared with 20 percent in 1959.

KITCHEN CORNER



Butter Tarts

Pastry for 12-16 small tarts
- 3 tbsp. butter or margarine
- 1/3 cup corn syrup
- 1/2 cup brown sugar
- 1 egg, well beaten
- 1½ tsp. vinegar
- ½ tsp vanilla
- few grains of salt
- ¾ cup seedless raisins, washed and dried
- 2 tbsp. chopped nuts

Line tart shells with rolled pastry. Cream butter or margarine until soft, blend in corn syrup and brown sugar, add beaten egg. Beat in vinegar vanilla and salt. Stir in raisins and nuts. Fill tart shells 2/3 full. Bake at 425° F for five minutes. Reduce heat to 350° F and bake until filling is set and pastry cooked, approximately 12 minutes.

Maple tarts

Plain pastry for 18-24 small tarts or 8 medium tarts
- 1 egg, beaten
- 1 cup maple syrup
- ½ cup seedless raisins
- ½ cup chopped pecans
- Unsweetened whipped cream
- Maple suger leaves

Line tart shells. Beat egg, beat in maple syrup. Portion raisins into each unbaked tart shell and pour in syrup mixture. Sprinkle with chopped pecans. Bake in a 400° F oven 20 minutes. When cool, garnish with whipped cream and top with maple sugar leaves.

Peach Tarts

Into each baked and cooled tart shell, place a peach half hollow side up. Fill cavity with jam or jelly and top with whipped cream.

Glazed Strawberry Tarts

- 8 Baked Tart Shells
- 1 quart stawberries
- ½ cup confectioner's sugar
- 1 cup water
- ¾-1 cup granulated sugar
- 1 tbsp. cornstarch
- Red food colouring
- Whipped cream

Wash and stem berries, mix 3 cups of berries with confectioners' sugar and let stand 1 hour. Cook remaining berries with water until tender and strain. Mix granulated sugar with corn starch, add to strained strawberry juice and cook until clear. If not red enough add food colouring. Arrange whole berries in tart shells and pour hot glaze over top. Cool. Garnish with whipped cream. Makes 8 tarts.

RECENT BIRTHS

April 27, 1971 — Mr and Mrs Leonard Belanger, Berwick, RR 1, A Son.

April 29, 1971 — Mr and Mrs William Gallivan, Williamsburg, RR 1, A Son; Mr and Mrs Douglas Liezert, Brinston, RR 2, A Son.

April 30, 1971 — Mr and Mrs Gerald Jarvis, Morrisbury, Ontario, A Daughter.

Mainly About People

The Rev E. Earle Eaton was in Montreal last week for the Convocation Lectures at Montreal Presbyterian College. Mr Eaton also participated in a meeting of Dundas Ministeral Assoc., at Morrisburg, and paid hospital calls at Winchester, Ottawa, Cornwall and Glen Walter.

Mrs E. Earle Eaton conducted devotions at a meeting of the Dunbar Presbyterian Lades Aid Society last Thursday evening.

The Rev E. Earle Eaton officiated at a funeral in South Mountain last week, and called on friends in Cornwall.

Suzuki

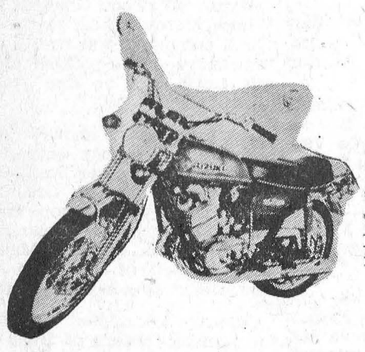

T-250R Hustler

The fastest 250cc street bike made! 15.1 quarter, 100 mph — 6 speeds — CC1 automatic lube — 6 port power — double leading shoe front brakes.

DON WEEGAR SALES

Phone 448-2644

MOREWOOD, ONT.

fix-up values for Your home



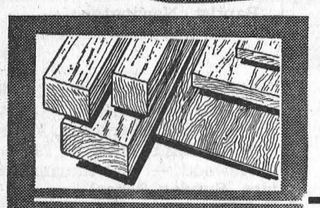

LUMBER

Whatever you need in lumber we have it in stock. Construction grade 2" x 4"s as low as.

Linear Foot 7c

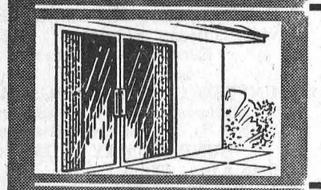

PATIO DOORS

Double glazed and screen. All standard sizes available. 5' wide.

as low as $225.00



CIMEX SAND MIX

For all masonry repairs Ready to use, just mix with water.

80 lb. bag $1.89

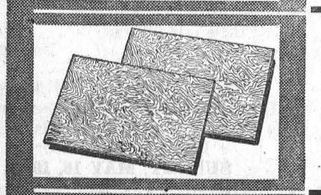

PLYWOODS

Firply all grades, 4' x4' poplar, and many choices of prefinished wall panels Prefinished wall panels

As low as $3.45

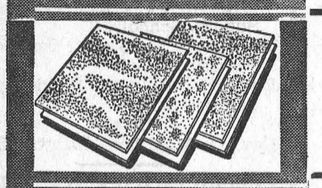

CEILING TILE

Many patterns to choose from. We are well stocked at all times. Per sq. foot

As low as 14c

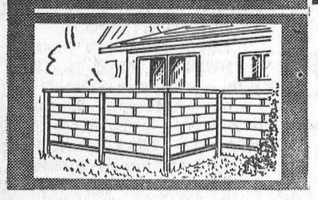

FENCING

Western Cedar Posts, 4" x 4", Lin. ft., ... 33c
Western Cedar Boards, 6" Lin. Ft., ... 15c
Staincoat Basket-weave panel 4' x 8' $9.95

Always a BUY at a PAL Yard

H. S. LANNIN LTD.

LUMBER AND BUILDING SUPPLIES
BUILDING CONTRACTORS

Phone 774-2830 Winchester, Ont.

Woolco auto centre



For people who love their cars ...Woolco automotive service

WE INSTALL WHAT WE SELL

OIL FILTERS, most cars $1.71 up installed

AIR FILTERS, most cars $2.58 up installed

BATTERIES, from $12.95 up installed

SPARK PLUGS, leading makes 85c up each

SEALED BEAMS, most cars $1.57 up each, installed

MUFFLERS, installed, from $6.50 up most cars

NAME BRAND OIL

	Quart
Quak. State, 10-20-30	72c
Castrol GTX, 20w50	99c
Veedol, 10w30	70c

instalation extra

IGNITION POINTS & CONDENSERS $3.00 up installation extra

Plus a new line of new and reconditioned parts for the home mechanic or installed in our automotive department.

Shop Mon. thru Fri. 10 a.m. to 10 p.m. - Sat. 9 a.m. to 10 p.m.

Brookdale Plaza
950 Brookdale Ave.

For Appointment: PHONE 9 3 3 - 6 0 3 1

For a Real Deal in New and Used Cars

CONTACT

BOURGIE - LEPAGE AUTOMOBILES

FORD DEALERS

Centre Town

EMBRUN — ONT.

— 443-2942 —

— Ottawa 236-4989 —

Contact:
R. LEPAGE
Saleman

OPEN EVERY NIGHT UNTIL 9.30

Speial . . .

1968 XL
Convertible, One Owner, Fully Equipped, Low Mileage, No. 23

1965 CHEV.
Station Wagon
V-8, Aut., Radio, Top Shape. Unbelievably low price. Lic. x-50580.

ARTICLES FOR SALE

USED GARDEN TRACTORS AND GARDEN EQUIPMENT

6 H.P. and up Carry-over Roto Tillers

AT Special Prices

Ask about a special deal on a

NEW 12 H.P. SIMPLICITY GARDEN TRACTOR

Sam's Body Shop

Simplicity Sales & Service
RR 2, Ingleside
(Gallingertown)

PHONE 537-2482

38-4

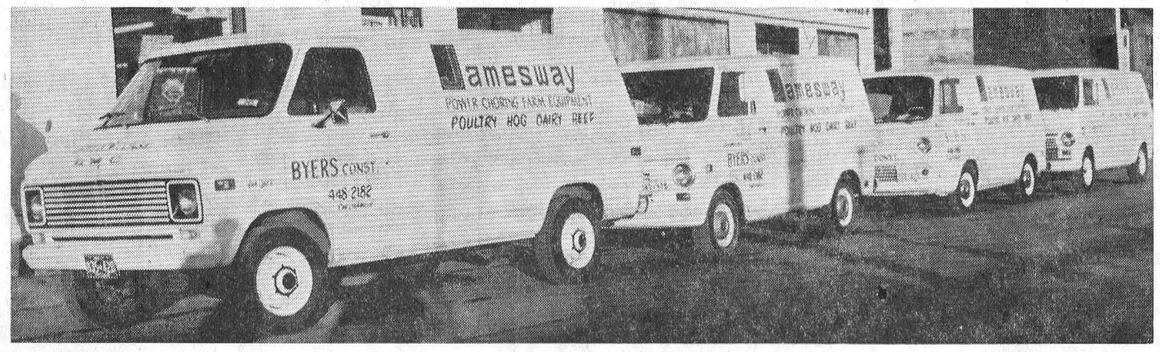

FARMERS... If Your Looking For

JAMESWAY POWER CHORING EQUIPMENT

WE'RE JUST AS CLOSE AS YOUR NEAREST TELEPHONE.

FOR A FREE ESTIMATE CALL ON OUR EXPERIENCED SALESMEN WHO MAY HELP YOU ON PRESENT RENOVATIONS OR FUTURE PLANNING.

WE HAVE AVAILABLE OUR FLEET OF JAMESWAY TRUCKS EQUIPPED WITH GENUINE JAMESWAY PARTS AND FACTORY TRAINED PERSONNEL.

We offer you — Silo Unloaders, Barn Cleaners, Conveyors, Fill and Feed, Jumbo Feeders, Belt Feeders, Pipeline Milkers, Dumping Stations, Ventilation, Barn Equipment and a complete Line of Poultry and Hog Equipment.

Byers Building Supplies

Phone Edsel 821-1562 Parts Dept. 448-3318



WHO'S GOING TO PAY THE BILLS?

An accident on your property can cost you plenty, unless you carry adequate liability insurance. See us for coverage.

SPECIALIZING IN ALL TYPES OF INSURANCE

FRED S. COONS
INSURANCE

Home — Business
Automobile — Farm — Life

— Phone 448-2398 —
CHESTERVILLE

Coming Events...

SOCIAL EVENING & BARBECUE

Chesterville Legion will hold a Social Evening and Barbecue on Saturday, May 15, 1971. All couples over 21 years of age welcome. Music by Frank Morgan's Orchestra. 35-2

TURKEY SUPPER

You are invited to the Turkey Supper sponsored by the U.C.W. of Trinity United Church, Chesterville, and served in the Church Dining Hall on Monday, May 17 at 5:30 p.m. Adults $1.25 Children 75c. 35-2

MIXED STAG

A mixed stag in honour of Albert Cloutier and Diane Mainville will be held on Friday evening, May 14, 1971 in the Crysler Pavilion. Orchestra: "County Road Band". Refreshments. Lunch served. Everyone welcome. 35

CAR WASH

A Car Wash sponsored by the Winchester - Chesterville Junior Fastball Team will be held on Saturday, May 15, at the Country Kitchen Restaurant, Winchester, beginning at 8 a.m. 35-2

ANNIVERSARY PARTY

A Twenty-fifth Wedding Anniversary in honour of Mr and Mrs Reg. Freeland of Winchester, will be held in the Chesterville Legion on Friday evening, May 24. Good Orchestra. Lunch served. Everyone welcome. 35-1

GENERAL MEETING

N. D. D. Educational Association will hold a General Meeting to answer questions of the members on Educational Services in the North Dundas Area on Wednesday, May 19 at 8:30 p.m. in the N.D.D.H.S. Auditorium. Guests: Mr. M. N. Huchison, Area Superintendent; Mr. Lorne Thompson, Board Representative. 35-1

EUCHRE PARTY

A Euchre Party will be held Friday, May 14, 1971, at 8 p.m. in the Morewood Public School. Sponsored by the Morewood Womens' Institute. Ladies, please bring lunch. 35-1

RUMMAGE SALE

Rummage Sale will be held at the Dunbar Recreation Centre, on Saturday, May 22, starting at 10:00 a.m. Sponsored by Dunbar Ladies Aid. 36-2

WEDDING ANNIVERSARY

On the occasion of their 50th Wedding Anniversary, Mr and Mrs Sam Barrington, Morewood, will be at home to their relatives, friends and neighbours on Sunday afternoon, May 23, 1971, from 2 - 5 and Sunday evening from 7 - 9 36

BAKE SALE

The C.W.L., Chesterville, will hold a Bake Sale on Friday, May 21 at 2 p.m. in the Women's Institute Room at the Chesterville Community Hall. Everyone welcome. 36-2

OSNABRUCK W.I. —
(continued from Page 1)

was the winner of the contest. A lovely lunch was served. Assisting the hostess were Miss Eva Baker, Mrs Hollister. Mrs Max Arthur gave the appreciation.

EDUCATION COSTS —
(continued from Page 1)

which include debenture charges and interest, transportation of pupils and capital expenditures, are concerned, it is estimated we will receive 85% in grants for the Elementary and Secondary panels.

The Elementary Budget for 1971 will for Revenue, receive 33.63% from Municipal taxation, Provincial grants 59.25%, Previous School Boards Surpluses 6.33% and other at .79%. For expenditures, Business Administration will account for 3%, Instruction 64.53%, transportation, 9.69% Debenture Principal and Interest 9.45% and other for 2.75% of the budget. The secondary and Trainable Retarded Children's budget will receive their revenue from; Municipal taxation 24.73%, Provincial grants 68.14%, Previous School Board Surpluses 3.48% and other 3.65%. For expenditures, Business Administration will recieve 2.83%, Instsuction 69.58%, Plant Operation and Maintenance 9.33% transportation 5.36%, Debenture Principal and Interest 6.29% and other 6.61%.

It cannot be emphasized too strongly that while for most rate payers there will be a very considerable decrease in the mill rate for educational purposes in 1971, there is every likelihood of a substantial increase in 1972.

Insofar as the actual amounts requisitioned from our municipalities, these are being sent out to the various Clerk Treasurers, who will in turn applying various factors, be in a position to present actual mill rates rather than conjectured figures. It would appear, however that at the Elementary Level, Chesterville will have a slight increase, the Township of Winchester a small decrease, and for the Village of Winchester an increase due mainly to the fact there was no Surplus in 1968 to cushion the increase in educational costs in 1971.

At the Secondary Level both Winchester and Chesterville Villages, as well as the Township of Winchester, will it appears, have very substantial reductions in the 1971 mill rate for educational purposes.

U.C.W. —
(continued from Page 1)

iences in and around the compounds of Nigeria. Using the French language she was able to converse with some of the African people, and her work consisted of anything from manually building a school to teaching and nursing. Mrs Corrigan had several souvenirs of Africa on display with notations desribing their use.

Mrs Feeley thanked Mrs Corrigan for her interesting and informative recount and presented her with a small token of appreciation.

The Mispah benediction was repeated in unison and a social time over lunch completed the evening.

Mr, Mrs D. Leblanc mark 25th anniversary

Douglas and Sandra Leblanc were the hosts to a delightfully arranged party at the home of their parents, Mr and Mrs Leo Leblanc. The occasion being their 25th wedding anniversary. They received many lovely gifts and Mr and Mrs Gregor Poapst expressed the high esteem the area has of them as neighbours and good wishes for many more years of happiness. A purse of money was presented from those present.

An enjoyable evening was had as those present played cards or danced and a delicious lunch was served by the hosts. Everyone joined in the singing of "For They are Jolly Good Fellows" before the evening closed.

Nation Valley

Attend anniversary in Holland

Mrs Gerrit Oostermaan left Wednesday to spend a few weeks with her parents and relatives in Holland, who will celebrate their 50th wedding anniversary on May 24th.

Mrs Ralph Gray, Mrs Kenneth Merkley and Miss Frances Merkley spent Tuesday afternoon wth Mrs Dora Styles and Mrs G. Styles, Williamsburg.

Mr and Mrs Lloyd Merkley spent Tuesday evening with Mrs Don Marcellus, Bob and Sandra of Prescott.

Mr and Mrs Edwin Forward and Allen spent Saturday evening with Mrs Louisa Forward and other members of the Forward family at the home of Mr and Mrs W. T. Forward, Chesterville.

Callers at the home of Mr and Mrs Lloyd Merkley Sunday were Mr and Mrs William Coulthart, Ottawa; Mr and Mrs Morris Dewe and Tracy, Cornwall; Mr and Mrs Bert Casselman, and Mr and Mrs Darrell Servage, Elma.

Misses Donna and Janet Wilson spent Sunday with their parents, Mr and Mrs W. A. Wilson.

Dixon

Dixon W. I. hold euchre in Northfield hall

Winners of a euchre held in Northfield hall, sponsored by Dixon W.I. were Mrs Sarah Presley, Mrs Lloyd Harris, Mrs John Robertson, Mr Carl Waldroff, Mr Irwin Mattice, Mr Fred Beauclair and Mrs Roy Alguire.

Mrs Don Harper, Winchester; Mrs James Bailey, Mrs Graham Heagle, Chesterville, and Mrs Vera Armstrong, spent Wednesday in Cornwall.

Mr and Mrs James Hutchinson and family visited Mrs Harry Hutchinson, Cornwall.

Mr and Mrs Blythe Waton and baby, Perth; Mr and Mrs Glendon Brownlee, Dennis and Kimberly; Mr Garnet Fyke, were recent visitors with Mr and Mrs Russell Cooper and family.

Mrs Harry Greer, Kevin and Darrin, Mrs Neil Loynachan, Mr and Mrs Lyle Heagle were recent visitors with Mrs Vera Armstrong and family.

Mr and Mrs Lawrence McMillan and Jeffrey, Ingleside; Mr Robin Hart, Mr and Mrs Lawrence Seguin and Tammy, Miss Linda Armstrong, Cornwall; visited on Sunday with Mrs Vera Armstrong and in the evening visited Mr and Mrs Arthur Heagle, Dunbar.

Grantley

Pot luck supper enjoyed by many

Over 50 people gathered at the Community Centre for a pot luck supper on Wednesday evening.

Mr and Mrs Douglas Merkley and daughters, Prescott, spent a couple of days with Mr and Mrs Clifton Merkley and family.

Mrs Gary Kelly and daughters, Whitby, spent a week with the former's mother, Mrs Joe Paul and sons.

Mr William Daroos, Mountain, spent Sunday with his sister Mrs John DeJong and Mr DeJong.

Mr and Mrs Henry Feeley and family called on Mr and Mrs Bert Beckstead and family on Sunday afternoon.

Mr and Mrs John DeJong celebrated their 49th wedding anniversary on Wednesday.

Mrs Dalton Carr called on her mother, Mrs Ross Young and Mr Young on Sunday.

Mr Lorne Taylor was a supper guest on Monday evening with Mr and Mrs Claude Carr. Other recent callers were Mrs Clare Warner, daughter Sandra and children, Smith Falls.

Mr and Mrs Mason Robinson were overnight guests with Mr and Mrs Harold Canning, Governuer N.Y.

Mr and Mrs Donnie Knapp and son Donald, were weekend guests with Mr and Mrs Wilburn Robinson and Hugh. Mr and Mrs William Fetterly were Sunday guests.

Mr and Mrs Mason Robinson were Sunday guests with Mr and Mrs Bert Link.

Mr and Mrs Robert Merkley and children had as dinner guests on Sunday, Mrs Clifton Merkley and Mr and Mrs Glenn McMillan and Eleanor.

Mrs John McMillan spent a couple of days with her daughter Mrs Vernon Whaley and children.

Mainly About People

The Rev and Mrs E. Earle Eaton were in Morrisburg for a choral society rehearsal, and called at the home of the Reverend and Mrs T. H. Boyd.

Bowling NEWS

Wednesday Afternoon Ladies'

High Singles— Betty MacIntosh 291, Jean Schrale 243, Marlene Stewart 238.
High Triples — Thelma Hall 663, Betty MacIntosh 648, Pat Monast 622.
Team standings — Glenna MacIntosh 18,172, Marlene Stewart 17,732, Betty McIntosh 17,429, Helen Moran 17,099.

Wednesday Afternoon Ladies'

High Singles — Betty MacIntosh 267, Willy Schutte 260, Glenna MacIntosh 247.
High Triples — Betty MacIntosh 668, Willy Schutte 663, Virley Edwards 637.
Team standings — Glenna MacIntosh 21,705 (Playoff Winners), Marlene Stewart 21,263, Betty McIntosh 21,048, Helen Moran 20,669.

Newington Thurs. Night Ladies

High Singles — Verla Gallinger 255, Carolyn Russell 237, Susan Iwachniuk 227.
High Triples — Joyce Helmer 595, Verla Gallinger 583, Myra Summers 575.
Play-Off winners — The Fillies — S. Cryderman, E. Hoople, E. Edenden, C. Russell, V. Gallinger, H. Thompson, G. Donnelly, K. Beckstead with 29 points, Bonnie 28 points, Lynda 16 points, Joyce 11 points.

Defenders

Ladies' High Single — Lise Steinburg 242.
Ladies' High Triple — Lila McMillan 602.
Men's High Single — Frank Brown 272.
Men's High Triple — Gil Jackson 728.
Team standings — Gil 6,221, Barbara 6,050, Elizabeth 6,029, Alex 5,795, Goldie 5749, Marion 5,744.

Defenders

Ladies' High Single — Lorna Summers 239,
Ladies' High Triple — Barbara Barkley 643.
Men's High Single — Gordon Merkley 285.
Men's High Triple — Gordon Merkley 738.
Team standings — Gil 9,366, Barbara 9,215, Goldie 8,894, Elizabeth 8,886, Alex 8,667, Marion 8,640.

Congratulations to Gil Jackson, Diane Barnard, Loran Brooks, Lila McMillan, and Jeanie Vanoers for winning the cup for the Play-Offs.

Mainly About People

On Sunday last, Charles Collingridge and Mr and Mrs Francis Sharkey motored to Ottawa taking some of the church interested young people, Brenda and Gordon Collingridge, Robert and Debbie Sharkey, Tekla and Dwight Symonds, Debbie Pemberton, Donald McNab and Billy Matson for a tour of Christ Church Cathedral.

Many interesting points of the tour were explained by Bishop Robinson and Rev R. Harry Hobbs, after which all the young people of the Diocese were present at a "Rock Mass" in the Cathedral before returning home.

Christ Church Cathedral will be celebrating its 100th anniversary in 1972.

Elma Couples' Club view slides of Greenland

The Elma Couples' Club met in the church hall on Thursday evening, May 6th, with the president, Hugh McMillan, in charge.

The meeting was opened by the president reading a poem entitled "Faith", followed by Hymn 597, "We Plough the Fields and Scatter."

The roll call showed an attendance of 16 members, and three visitors. The minutes of the previous meeting were read and approved.

A thank you note from Evelyn and Bernice Barkley was read by the secretary. It was decided to do some landscaping to the church lawn as soon as possible. The program committee for the meeting were Maurice and Hazel Beckstead and Hugh and Roma McMillan. Maurice read the scripture which was taken from 1st chapter of Ruth, verses 1-10; followed by prayer by Hugh. Hazel read a poem entitled "Income Tax Blues."

Hymn 392 "Thou Gracious God Whose Mercy Lends," was sung. Hugh composed and read a very impressive article entitled, Mother's Love, and he also read poem "May".

June Boalerice showed some showed some very interesting movies taken by her husband of the icebergs in the Greenland area, and of the telephone cables being buried in the ocean from Baltimore to France. Maurice moved a vote of thanks to June and presented her with a gift.

Maurice conducted a contest on jumbled letters of Bible women and men's names, while the lady convenors prepared a tasty lunch, and the usual social hour was enjoyed by all present.

Glen-Stor-Dun Lodge
(Home for the Aged)

REQUIRES

Registered Nurse

IDEAL WORKING CONDITIONS

Apply in writng Stating Experience and Salary Expected

To: Mrs. H. Huff
Nursing Supervisor,
P.O. Box 373,
Cornwall, Ont.
35-1

CHURCH NOTES

NEWINGTON WESLEYAN METHODIST CHURCH
Rev. R. T. Benson
SUNDAY, MAY 16, 1971
10:00 a.m. - Sunday School.
11:00 a.m. - Morning Worship.
7:30 pm. - Evening Service.
8:00 p.m. Tuesday - Prayer Meeting.
7:30 p.m. Friday - Youth Meeting.
Dec.-70

CHESTERVILLE PENTECOSTAL CHURCH
Albert and Ralph Sts.
Rev W. Lanctot, Minister
We invite you to attend services in Pentecostal Church every Sunday.
SUNDAY, MAY 16, 1971
9.45 a.m.: Sunday School
11.00 a.m.: Morning Worship
7.30 p.m.: Evening Service
Everyone Welcome
June

OSNABRUCK BAPTIST CHURCH
R R. 3, Ingleside
3 miles North of Hwy. 401 on Dickinson Drive
DAVID L. SMITH, PASTOR
SUNDAY, MAY 16, 1971
10:30 a.m. Church School.
11:30 a.m. Worship
Thursday: 8:15 p.m., Bible Study, alternating with Emmanuel Baptist, Newington.
YOU ARE WELCOME
Feb. 72

CHESTERVILLE - MOREWOOD
UNITED CHURCH OF CANADA
Rev. L. MacD. Ferguson, Minister
SUNDAY, MAY 16, 1971
Morewood — 9.30 Morning Service, Sunday School.
Trinity — 11.00 a.m. Morning Service, Sunday School.
Everyone Welcome

UNITED CHURCH OF CANADA
Williamsburg — Colquhoun
Rev D. L. Gordon, Minister
SUNDAY, MAY 16, 1971
9:45 a.m. - Elma
11:00 a.m. - Williamsburg
2:00 p.m. - Colquhoun
Dec. 71

UNITED CHURCH OF CANADA
AVONMORE - FINCH
PASTORAL CHARGE
Rev H. A. Funge, Minister
SUNDAY, MAY 16, 1971
Avonmore - 9.30 a.m.
Finch - 11.00 a.m.
Dec., 1970

PRESBYTERIAN CHURCH
Dunbar - Chesterville - Morewood
Rev. T. H. Boyd, Morrisburg,
Interim Moderator
SUNDAY, MAY 16, 1971
Chesterville: 9:55 a.m., Service & Sunday School.
Morewood: 11:15 a.m., Service . Sunday School.
Dunbar: 2:00 p.m., Service and Sunday School.
Minister
Rev. G. McMihen, Ottawa, Ont.

EMMANUEL BAPTIST CHURCH
NEWINGTON
David L. Smith, Pastor
SUNDAY, MAY 16, 1971
9 a.m. — Sunday School.
10 a.m. — Morning Worship.
Thursday — 8.15 - Bible Study.
Saturday — 7.00 - Young Peoples.
Everyone Welcome
Aug. 71

CHRISTIAN REFORMED CHURCH
WILLIAMSBURG
Rev John De Pater, Minister
SUNDAY, MAY 16, 1971
10:00 a.m. - Lord's Day 31. "Church Keys!"
2:30 p.m. - First Corinthians, 10 vs. 12. "Watch Out!"
3:45 p.m. - Sunday School.
May, 1971

Follow the Crowd ... To LEDUC'S

PRICES CHOPPED

BLACK FLAG SPECIAL

Save 60c
House & Garden Fly Spray, 14 oz. $1.09
Save 30c
Shoo-Fly Mosquito Spray, 5 oz. 79c

BURNS PURE LARD, 4 .....
CORDON BLEU LUNCHEON MEAT, 12 oz., 2 ..... 88c
DUNCAN HINES CAKE MIX, 19 oz., 2 .....

Provigo Orange Crystals 3/49c
Provigo Flour, 7 lbs. 65c
Bicks Yum Yum Pickles, 32 oz. 59c
Hershey's Instant Chocolate, 2 1-2 lb. 89c
Hayhoe's 100 Tea Bags 59c

BARBECUE SPECIAL

Chuck Steak .....
Ground Chuck **69c**
Centre Cut Pork Chops . LB.

Save 3-Star Stamps for
BEAUTIFUL PREMIUMS

SPECIAL PRICE ON BEEF
Cut and Wrapped for Freezer

Red Rose Instant Coffee, 10 oz. $1.39
Save 40c
Canada Bread, white enriched 5 $1.00
Tourelle No. 1 Creamery Butter 69c
Cracked Eggs ..... 3 doz., $1.00
Large Grade 'A' Eggs 49c

Vachon Pea Soup, 28 oz. ..... 4/$1.00
Save 30c
Charcoal Lighter 39c
Oxydol Laundry Detergent, giant size 95c
Pork Hocks, 4 lbs. $1.00

THRIFTY BACON .....
LOOSE WEINERS ..... **lb. 39c**
DAISY BACON .....
SPARE RIBLETS .....
BOLOGNA ..... **3 lbs. $1**
SALT HERRING .....

Prince Edward Island Potatoes, 50 lb. bag $1.89
Frozen French Fries, 2 lb. bag ..... 3/$1.00
Donald Duck Frozen Orange Juice, 12 oz. 39c

SAVE $6.00 A GALLON
MARTIN SENOR PAINT

MANY MORE INSIDE FEATURES

Leduc's

— We Reserve The Right To Limit Quantities —
STORE HOURS: Mon., Tues., Wed.: 8 a.m. - 6 p.m.
Thursday: 8 a.m. - 9 p.m.; Friday: 8 a.m. - 10 p.m.
Saturday: 8 a.m. - 9 p.m. **We Deliver.**
Phone 984-2270 **Finch, Ontario**

WANT ADS PULL

SLACKS...

Our better quality Crimpolene Dress Slaks — Size Ranges - 10 - 20 and 38 - 44 — Colours - Green, Navy, White, Blue, Pink, Brown.

Price ..... $11.95 - $12.95

FOR THE WINDOW —

Round or Flat Curtain Rods — Rod Fixtures — Traverse Rods — Drapery Rail with fixtures — Window Shades — Plastic Drapes — Dacron Curtains — Drapery Hooks — Tape.

THIS WEEK'S SPECIAL

SHREDDED FOAM PILLOWS
ASSORTED FLORAL COVERS
Special ..... 88c ea.

MORIARTY'S

THE FAMILY DEPARTMENT STORE
Chesterville, Ont. **Phone 448-2354**

Maple Leaf S. P. Rolls (3 lb. avg.) ..... lb 49c
Pork Hearts, Liver and Tongues ..... lb. 29c
Maple Leaf Bacon, 1 lb. pkg. 59c
Bulk Wieners ..... lb. 49c
Turkey Drum Sticks ..... lb. 49c
Beef Fronts, cut and wrapped ..... lb. 49c

EARL'S MEATS
Phone 448-2324 **Chesterville, Ont.**