THE LAND OF MILK & HONEY"

CHESTERVILLE Record

COVERS EASTERN ONTARIO'S GREATEST DAIRYING SECTION

Seventy-fifth Year, No. 14 | Chesterville, Ontario, Thursday, December 19, 1968 | EIGHT PAGES | Single Copies, 10c

Christmas parade success, many floats add colour



Business floats were out in quantity. Included was the effort displayed by Laflamme's Store. A couple of small ladies tossed welcome candy kisses to the lined-up spectators.—Record Staff Photo.

Chesterville Chamber of Commerce members were well pleased with the turnout for the big Christmas parade and Santa Claus arrival. Some 18 floats were on hand and the gay decorations and lively participants helped cope with a dull, misty day.

The parade was led by the Morrisburg Boy's Band and a smart-stepping major domo. Some of the floats had choristers who added music as well. When the judges made their final decisions, the hard work of the scouts and cubs paid off. Their encampment took top prize with the floats of the Chamber of Commerce and NDDHS coming right along as second and third.

Santa met his small friends in the fire hall. Nearly eight hundred children had a word or a smile from the old gentleman and a bag of candy from a pair of pretty Santa's helpers.

Chamber president Paul Monast expressed his pleasure at the ready response to his call for entries in the parade and all the other work involved. He felt it was an excellent showing and right up there with other years.

Make this a "Record" year.



Chesterville Rotary Club made a brave and tuneful parade showing. The singing of the girls was a highlight of the procession as it wound slowly through the village streets.—Record Staff Photo.

60th Wedding Anniversary

Mr and Mrs W. O. Dixon will celebrate their 60th wedding anniversary on Dec. 29. Both have been long time citizens of the village, although Mrs Dixon is now a patient in the MacDonnell Hospital, Cornwall.

The couple were married 60 years ago in Chesterville by the Rev. E. A. Runnels. Mrs Dixon was is the former Edith M. Bogart, daughter of the late Mr and Mrs Walter Bogart.

Mr and Mrs Dixon have two children. They are Mrs Douglas McGee (Rae), Windsor and Hubert of Niagara Falls. There are five grandchildren. One sister, Miss Abbie Bogrt, also lives in Chesterville.

Tax discounts by-law may be repealed in 1969

Chesterville council is considering the repeal of the tax discount by-law. It has been in effect for two years and allowed a discount to ratepayers for the prepayment of taxes.

The village government is considering a prepayment system, with a possible penalty if the payment is not made at the due date. It has been suggested that this will make it easier to keep ahead of the normal demands on village finances and not need the bank interest payments now necessary to finance the day to day operation.

Any homeowner wishing to prepay his taxes and collect a discount at the first of the year may be in for a surprise. It would be well to check with the clerk or the government ahead of time. Final details will be available after the new year.

CARD OF THANKS

May I take this opportunity to thank my relatives, friends and neighbours for their visits, treats, cards and flowers while I was a patient in the Winchester Memorial Hospital. Special thanks to Dr D. W. Justus and Dr McMillan and the nurses on the first floor.

Wilbert Paul.
14

CARD OF THANKS

I would like to say "Thank you" to all my relatives, friends and neighbours for the flowers, cards and gifts while I was a patient in Winchester Memorial Hospital. Also, special thanks to the entire staff of Memorial Hospital and to Dr Howard Justus for their excellent care.

Brenda McMillan.

Rotary speaker interesting recalls living in Chesterville

Chesterville Rotary Club members enjoyed a talk Monday night given by a former Chesterville Rotarian. He was Wm. "Bill" Marshall, agent for the Massey-Harris Company when he lived in Chesterville. He was introduced by Harry Allison and thanked by Harold Bigelow.

The speaker paid tribute to the work of service clubs. He suggested that his many years of work in them had brought him a full measure of reward. He felt that a responsible service member was almost automatically interested in his home, his church and his community.

Mr Marshall recalled many amusing incidents in his larger business experience after he left Chesterville. He spoke of the agriculture industry across the western parts of Ontario, including the counties of Waterloo, Essex and Kent. It was his opinion that Eastern Ontario would soon be equal to or able to outstrip many of the cash crop areas of the province. The speaker spoke from a sound knowledge based on his position as Toronto sales manager for the Massey-Ferguson Company, one of the largest farm machinery manufacturers in the world.

Morewood W.I. members enjoy Christmas meeting

"The Christmas meeting of the Morewood Women's Institute was held at the beautifully decorated home of Mrs R. C. Dillabough on Wednesday, December 11, with the president, Mrs A. Stewart, in charge.

The meeting opened with a Christmas program under the direction of Mrs W. Smirle, assisted by her committee. A singsong of Christmas carols was directed by Mrs A. Coulthart. Mrs H. Heuff read the history of the carols "Silent Night" and "O Little Town of Bethlehem."

"Christmas Flowers and Greens" was the title of a reading by Mrs C. Wagner. Two Christmas contests were conducted by Mrs C. Dyer, and Mrs S. Mattice read the story "Virginia's Santa Claus."

After the Ode and Mary Stewart Collect, the conveners of Standing Committees reported. Mrs H. Stewart spoke of the embargo on small tomatoes from Mexico; Mrs C. Dyer read a Christmas recipe; Mrs H. Heuff extended Christmas greetings to all, and the Sunshine Committee also reported.

Itwa s decided that greeting cards should be sent to shut-ins again this year. Roll call was answered by naming a favourite Christmas carol.

Instead of the exchange of gifts as planned, the gifts were sent to Mrs E. Stewart in view of her recent loss by fire.

The singing of the "Queen" closed the meeting and a very nice Christmas lunch was served by Mrs R. Dillabough and her committee.

O.P.P. REPORT

Ontario Provincial Police in Dundas County last week patrolled 13,969 miles in 1,055 hours. During this time, there were 36 charges laid under the Highway Traffic Act, along with 70 warnings being issued. Officers investigated six infractions of the Liquor Control Act, which resulted in six persons being charged There was also three thefts, one disturbance, and 15 miscellaneous complaints, investigated by the Ontario provincial Police. On our area highways there were 11 property damage accidents and no personal injury accidents.

No "Record" Jan. 2 Boxing Day Dec. 26

The "Record" will not be published on Jan. 2, the day after New Year's Day. We will be presenting our Christmas greetings edition early in the week before Christmas and it will be the last edition until Jan. 9 when our regular schedule will resume.

Boxing Day will be observed in the village, Dec. 26, the day after Christmas. All places of business will remain closed for that day.

CARD OF THANKS

The teachers of St. Mary's School would like to thank the present and past members of the Chesterville Separate School Board for their co-operation over the years. A special "Thank you" to the Board secretary, Mr Eric MacMillan. 14-1

Wilburn Robinson, Chesterville named farmer-of-the-year

The annual meeting of the Dundas Soil and Crop Improvement Association was held in Henderson Hall, Winchester on Thursday, December 12th. Elected to the 1969 Executive were:

Past president, Malcolm Graham, South Mountain; president, Harold Lannin, Winchester; 1st vice president, M. Schneckenburger, Morrisburg; 2nd vice-president, Lorne Henderson, Briston; 3rd vice president, Baden Renwick, Mountain; secretary-treasurer, W. D. Keys, Winchester.

Mr Alex McDonald, Soils and Crops Branch of the Ontario Department of Agriculture and Food, was introduced to the meeting and will replace Larry Ritchie who has resigned as Area Crop Specialist.

Mr Auldon Ennis, County Weed Inspector reported on his work done in the County, indicating a problem in having properly sprayed. Mr Don Knapp, Rural Development Ofifcer with the ARDA Branch reported on Regional ARDA programs and G. Suffel, Association representative on the S.D. & G. ARDA Committee commented on the Committee activities, making particular reference to the Business Course being conducted at North Dundas District High School.

The chairman, assisted by several of the project co-operators, reported on the projects conducted by the Association in 1968. A printed copy of ths report s available to County farmers on request.

Eric Casselman, chairman of the Special Award Committee, announced that Mr Hugh Blaine of Mountain, had been selected as the Dundas County nominee for the Regional McNish Award.

A special feature of the afternoon program was a talk and discussion on fertilizer buying, led by Carl Moore, Crops Division, Kemptville College of Agricultural Technology.

County Farmer of the Year — The Dundas Soil and Crop Improvement Association have selected Wilburn Robinson, R.R. 1, Chesterville as Dundas County Farmer of the year for 1968. Wilburn operates a dairy farm south-east of Chesterville, in Williamsburg Township. In adition to his farm work, Wilburn has contributed to a number of farm organizations. He is past chairman of the County Milk Committee, Chairman of the Farm Safety Council and a Director of the Soil and Crop and Holstein Clubs.

The Soil and Crop Improvement Association is pleased to be able to recognize the contribution of this progressive young farmer and congratulates him on being selected for the Award.

N.D.D.H.S. Staff News

The teachers of the Arts and Science stream of North Dundas District High School met in the Library on Tuesday evening, Dec. 10 at 3.30 p.m. under the direction of Mr C. A. Graham, vice principal. Hr H. Manchester, principal and several other interested teachers attended.

The meeting was arranged to discuss some of the recommendations of the Hall-Dennis Report on Education. A panel consisting of Mr R. Doering, Mr K. Morrow, Mr P. Brophy and Mr P. Groves, with Mr M.. LeMay as moderator, led the discussion. Recommendations discussed concerned the grading and streaming of students, offering a greater variety of courses, eg. other languages and the giving of homework or long term assignments.

Group participation and interest was such that another meeting is being arranged to continue the discussion.

The women teachers and office staff honoured Miss Lynn Johnston with a coffee party in the Girl's Occupations room, following school on Wednesday. On behalf of those present Mrs L. Allison extended to Miss Johnston their best wishes for happiness in her approaching marriage. Mrs L. Smith presented an electric carving knife. Miss Johnston expressed her apreciation.

"Did I ask to be born?" cried the son.

"You didn't ask," replied his father, "but if you had, the answer would have been no'."

Elma W.I. meets for December meeting

December 3rd, saw a gaily decorated hall for the meeting of the Elma W. I. Twenty-four members answered the roll call with an item for the shut-in baskets, which are to be delivered before Christmas.

The January 7th meeting is to be a quilting bee at the home of Mrs Carkner. The lunch committee being Mrs Donald Dillabough, Mrs Harold McIntosh, Mrs Cecil McMillan and rs Hubert Shaw. An excellent report on the Area Convention was given by Mrs Carkner at whichtime she displayed a lovely tablecloth, purchased at the bazaar table at the convention.

Following the short business period, the convenors delighted with a musical evening. Mrs Pemberton led in a short sing song with Mrs B. Froats at the piano. Wayne and Donna Dillabough favored with two delightful selections "Christmas Roses" and "Rudolph the Red Nosed Reindeer." This was followed by a solo by Debbie Merkley, which definitely suited the weather, "It's Beginning to Look a Lot Like Christmas". Loretta Mackey sang "Christ is Born." A sentimental trip in a poem, "An Old Fashioned Christmas" was read by Mrs Maurice Beckstead. A duet with Mrs Grace Froats at piano accompanied by Mrs Graham McPherson sang "Down from His Glory," which was enjoyed by all.

Humor crept into the program in a poem read by Mrs Burrill Beckstead, "Who's World, and Who's Indeed." Debbie and Loretta teamed up then with Mrs Grace Froats again at the piano to sing "Silver Bells." Wayne and Donna's encore was "A Mansion Just Over the Hilltop" and "Just a Closer Walk with God." A prize for a kernel guessing contest was presented to Debbie Merkley by Mrs Harold McIntosh.

(Continued on Page 8)



ig parade in Chesterville Saturday brought out nearly 20 and entries. The top prize went to the local Scout and Cub group. The boys and their leaders set up an encampment in realistic fashion on the big wagon.—Record Staff Photo.

Chesterville U.C.W. holds Dec. meeting

Trinity United Church hall was was beautifully decorated by Mrs L. M. Ferguson for the December meeting of the UC.W. which was in the form of a pot-luck supper, attended y approximately 60 members.

The business part of the meeting, conducted by president Mrs M. E. Johnston and secretary, Mrs Dalton Docksteader, included annual reports from the following convenors of committees: corresponding secretary, Mrs J. VandenBosch; treasurer, Mrs D. Hitsman; card secretary, Mrs W. W. Henderson; manse representative, Mrs B. W. Lapp; stewardship, Mrs B. W. Hamilton; supply, Mrs Cam Thompson; missionary and maintenance, Mrs L. Marcellus; membership, Mrs M. Brownlee.

Report of the nominating committee was given by Mrs Fay Shaver and officers elected for 1969 were:

Hon. president, Mrs W. O. Dixon; past president, Mrs M. Merkley; president, Mrs M. E. Johnston; 1st vice president, Mrs J. A. Gillard; 2nd vice president, Mrs B. W. Lapp; recording sec., Mrs E. Casselman; corresponding secretary, Mrs John Vanden-Bosch.

Treasurer, Mrs D. Hitsman; press secretary, Miss Marion Casselman; pianist, Mrs Dudley Craig; flower committee, Mrs T. Rance and Mrs Roy McGregor; social committee, Mrs Graham Smith, Mrs Sadie Droppo and Mrs Fay Shaver; card secretary, Mrs Geo. Johnston; christian education, Mrs Dalton Docksteader.

Literature secretary, Miss M. Casselman; manse committee representative, Mrs B. W. Lapp; stewardship, Mrs Edwin Forward; program, Mrs Carl G. Merkley, Mrs Allison Graham; supply, Mrs Cam Thompson, Mrs C. McMillan and Mrs Harold Edwards; missionary and maintenance, Mrs Lyle Marcellus; membership, Mrs Mansel Brownlee; nominating committee, Mrs F. Cass, Mrs Stanley Shay and Mrs Jack Doering; leaders - Afternoon Unit, Mrs D. M. McElheran; Evening Unit, Mrs Carl G. Merkley; auditors, Mrs Ron Fulton and Mrs Fay Shaver.

An impressive worship service on the theme 'The Man of Humble Birth' was conducted by Mrs Angus Smith, Mrs Blake Ball,

(Continued on Page 8)

CRUMBS from Graham's Loaf

Anytime now we will have to decorate the Castle. The east and west walls look a mite dim in the early evening light. Especially when the neighbours are in such fancy trim. The word has come down lately that we had better start thinking about decking the halls with holly or some such thing. Christmas is only a week away.

It takes about a year for our enthusiasm to get worked up for the festive season. Even though some of the city stores start celebrating at the end of August, we cling to the old school of thought. Christmas really gets underway in December and then rather close to the day.

We have laid in a few oddments to take care of the vice president and the Small Crumb. They always appreciate things like new scrub boards for the laundry and hoes for Summer relaxation in the garden. We try to please even though it is getting more and more difficult to find a well-made scrub board. Seems some new fangled thing called a washing machine is getting popular and tubs and boards are on the way out.

We used to have a couple of Christmases on the farm. One happened when the big mail order parcel arrived early in December. It would contain unknown wonders and the kids watched with impatience for Mr Robinson to decant the parcel from his mail sleigh. Often the shapes and angles would give away some of the delightful secrets. That night after bedtime, a couple of small boys would listen with intense excitement down through the stove pipe grid. Rustlings, crackling paper and hushed voices meant the big parcel was being divided and wrapped and then laid away for Christmas morning. What delights were in store!

There is something to be said for the modern Christmas as well as the old style. The food remains just about the same, except that the turkey usually comes from a food store and not fresh from the hen house. The modern bird follows a common trend and is more breast than thigh. That is good. Some of the old toms we led to the chopping block resisted cooking as much as they hated to die. Fortunately the turkey was always flanked by a couple of young roosters and they would be tender.

Here in the midst of urban luxury, we hardly ever raise our own Christmas fowl or even bake our own bread for stuffing. Nearly everything is at hand in the store down the road. Even the mail order pattern has changed what with wide choice at hand for the choosing. But we still have recourse to the mead room for certain delights. In place of the annual mail order excitement, we taste the new wine of the year. It usually is good for at least a lip-smacking shudder and a vow to leave the stuff alone for at least a year. The Castle brews certainly have a lot of youthful character, and they usually reach a peak about Christmas time. Some time ago, we found it was not polite to offer the stuff to our friends. Tastes vary, we have discovered, and our medicinal preparations occasionally taste just like that: medicine.

This Christmas we will do as so many other Canadians will do, spend a family Christmas together. The year's take their toll but the joy of coming together as a family is the crowning delight of Christmas.

A Very Merry Christmas to everyone.

The CHESTERVILLE Record

P.O. Box 368 — Chesterville — Phone 448-2144
H. K. GRAHAM, Editor and Publisher

Member of Canadian Weekly Newspapers Association

Member of Ontario Weekly Newspapers Association

Member of Eastern Ontario Weekly Newspapers Association

1966 PRIZE WINNER CANADIAN WEEKLY NEWSPAPERS ASSOCIATION BETTER NEWSPAPERS COMPETITIONS

Subscription rates: $4.00 per year, anywhere in Canada, payable in advance, United States and Foreign, $5.50 per year.

Authorized as Second Class Mail by the Post Office Department, Ottawa, and for Payment of Postage in Cash.

Published every Thursday

OPINIONS . . . OURS AND OTHERS

Go snowmobiling . . . but come back

Snowmobiling, once the preserve of the hunter and trapper, is now — to excuse the expression — snowballing in popularity as a winter sport. The number of snowmobiles in operation has made it necessary to introduce licensing regulations, but licensing is only part of the problem, states the Cornwall Standard-Freeholder. Because the snowmobile, like the car, is only a piece of mechanical equipment, it can break down, too.

Unlike the car, the snowmobile usually operates well off the highways. And because the snowmobile is capable of covering good distances in a short time, the unwary outdoorsman could well find himself stuck out in the middle of nowhere in waist-deep snow which his machine can traverse easily but which is another problem altogether to the man — or woman, or child — afoot.

The manufacturers and Ontario Department of Lands and Forests are well aware of this, and they've been pushing snowmobile safety rules because of their awareness. Some of these are:

Don't travel alone in remote areas.

Carry a spare plug, belt and fuel, a pair of pliers, a screwdriver and a couple of wrenches for minor repairs.

If you're operating in deep snow, take snowshoes along. Remember: it can be a long walk home.

The combination of speed and crisp winter air can be an invitation to frostbite. The Medical Post notes frostbitten areas should be thawed rapidly in water at a temperature of 100 to 104 degrees F.

Don't cross creeks, lakes or rivers unless you know the ice is safe. We've had deaths by drowning and exposure already this year.

Always let someone know when you're leaving on a snowmobile trip, where you expect to be back; you could be very glad you did. And remember the standard woodsman's distress signal is a set of three signals — three flashes of light, three smoking fires in a row, three well-spaced rifle shots.

You can copper your safety belt further by writing to the Department of Lands and Forests, Parliament Buildings, Toronto, for a free copy of "Survival in the Woods" — it can be as invaluable to the snowmobiler as the road map to the motorist.

Snowmobiling isn't all precautions, of course, it's fun too. And, says R. M. Christie, district forester at Kemptville, snowmobilers are welcome to visit the county forest at Limerick. But please, he asks, stay on the trails in young plantations, so as not to break young trees.

Have fun . . . but do come back.

Of daisies, roses and chinooks

The Montreal Star, according to the Cornwall Standard-Freeholder a daisy-plucking vassal of the New Left, has laid out a blueprint for Alberta which should interest not only President-elect Harry Strom but also the Albertans who, for the past 34 years, have been consistently voting Social Credit back into power in the prairie province.

"Mr Strom," says the Star, "may well preside over the liquidation of Social Credit . . . And with that departure, the chinook will really blow through the foothills and change the colour of the landscape."

The Star's venture into philosophy and forecasting is about par for its editorial course which, generally speaking, has been "Isn't it too bad what's happening to us?" "Oh, well, maybe things will be better tomorrow.

Says the Star: "The new world of protest and change has like the rats — an unfortunate association — yet to penetrate Alberta. The province remains singularly free of those worrisome problems which have made government elsewhere a searching and vexing experience. But come they will, if only in the beating of the tom-toms of Blackfoot protest and in the final invasion of the universities by the new young."

One wonders where the Star has been. Alberta had student unrest before the rest of Canada knew it existed. It still has —and keeps it firmly in check, allowing free speech but with success, by not tolerating vandalism. The wild rose, which has thorns, is the Alberta flower.

Alberta is no more "singularly free of those worrisome problems" which make government " a searching and vexing experience" than any place else. But it has had generally wise governent which would face them . . . and deal with them. How else do you get re-elected every time?

As for th tomtoms of Blackfoot protest, the Star might remember that Ottawa, not Edmonton, runs Indian affairs — and that Alberta's program of self-help for years — is a model since copied by other provinces. Had the Star chosen to turn its editorial gums on the question of teaching French, it might have found a target; Alberta has been notoriously slow. But who's perfect?

If the Star's prognostications are as accurate as its facts, Harry Strom and Co. are going to be in business for quite a while yet (the Star was even wrong about the rats, which have had a colony near Medicine Hat for years). As for its allegorical "winds of change," the chinooks, Albertans have two kinds: plain "chinooks" and "CPR chinooks."

The ordinary chinook blows from the west, and its balmy warmth keeps the grass uncovered on the cattle range all winter. The "CPR chinook" is cold and blows from the east, and is no use to anybody . . . which may constitute another allegory of sorts.

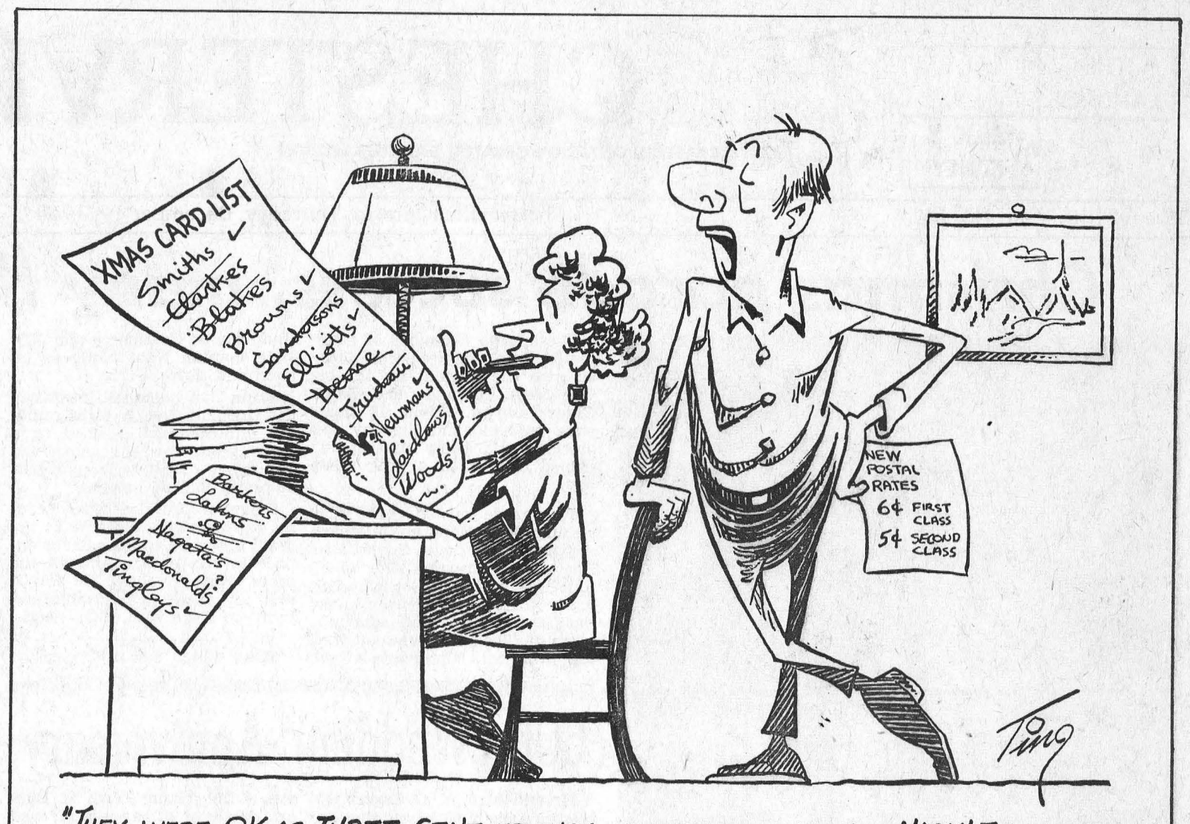

"THEY WERE OK AS THREE CENT FRIENDS, BUT DEFINITELY NOT NICKLE CLASS"

Ancient History

FROM OUR RECORD FILES

40 years ago

December 20, 1928

St. Mary's S.S. December report: Junior III: Gwendolyn Labre, Stella Allen, Aurea Flynn, Mercedes Proulx, Benson Oshier.

* * * *

The Citizens' Band elected the following officers for the coming year: President, W. Hamilton; vice-president, A. Morris; sec.-treas., George W. Brooks; bandmaster, Mr P. G. Hewitt.

* * * *

Showing at the Rex Theatre: Rin Tin-Tin in "The Desert."

* * * *

Miss Margaret Parry of Hamilton was a weekend guest of the Misses Maude and Helen Lacey.

* * * *

Miss Lucy Hummel of White Plains, N.Y., has been spending a short vacation with her parents, Mr and Mrs Frean Hummel, before leaving for Pontiac, Michigan, where she has accepted a position in a local hospital.

* * * *

Pearl Genevieve, daughter of Mr and Mrs Henry Murphy, and Arthur W. Hutt, son of Mr and Mrs D. G. Hutt, were married recently. The Rev Father Staley performed the ceremony.

* * * *

30 years ago

December 29, 1938

Mr Joseph Fisher, well-known businessman in Chesterville, is confined to his bed as a result of a knee ailment.

* * * *

At a special luncheon meeting to mark the first six months, Chesterville Rotarians heard reports from the following chairmen of service committees: A. E. Bolster, J. Howard Fulton, Geo. J. Hunt and Walter A. Carr.

* * * *

Dr S. H. Hutt installed the following as officers of Chesterville A.F. and A.M. No. 320: Alfred E. Jarvis, Geo. Beattie, Jack Cross, L. H. Doering, A. O. Robertson, M. Durant and Geo. Gillard.

* * * *

Charles Marcel, Chesterville Hydro's service man, is dangerously ill at his home with pneumonia.

* * * *

Mr Hubert Lloyd, student at Queen's University, Kingston, is spending the Christmas holiday with his parents, Dr and Mrs W. H. Lloyd.

* * * *

Mr and Mrs C. Lee Casselman of Winchester and Miss Minnie Carter of Ottawa were Christmas Day guests at the home of Dr and Mrs H. H. Casselman.

* * * *

20 years ago

December, 1948

Michael "Mike" Maloley, eldest son of Mr and Mrs Joseph Maloley of Ottawa and formerly of Chesterville, died in Montreal at the beginning of the week. Mr Maloley was in his 43rd year.

* * * *

The weather man promises a white Christmas. Up until a week ago the weather was more like fall than winter. With the first snow fall on Tuesday, suddenly it begins to look a lot like Christmas.

* * * *

Mr and Mrs Douglas MacAllan of London are spending a holiday of two weeks with Mrs MacAllan's father, Mr Parnham Allison, and Mr and Mrs Harry Allison.

* * * *

Mrs H. Stuart McMurray and small son, Harry, left by plane from Ottawa to join her husband at Esquimalt, B.C.

Mrs Alf. Jarvis won a fifteen pound turkey at the Lion's Club of Ottawa bingo in Ottawa Tuesday evening.

* * * *

Grade VIII Christmas exams, C.P.S.: Jean Doering, Patsy Durant, Una Merkley, Yvonne Garrett, Frances Hutt, Ray Cass, Sheila Morris, Raymond Price, Donald Tuttle, Donald Coughlar, Audrey Fyke.

* * * *

10 years ago

December, 1958

Monday of this week the new addition to Finch High School was opened and it will henceforth be known as North Stormont District High School.

Miss Gail McMillan of Ottawa was a weekend guest of her parents, Mr and Mrs Wilfred McMillan, in Elma.

* * * *

Those taking part in the program of the Christmas meeting of the Explorer group of St. Luke's Presbyterian Church, Finch, were Elaine Graham, Bonnie Flegg, Shirley Wiseman, Heather McLeod, Gloria Graham, Jean Presley and Janie McDougall.

* * * *

Congratulations to Mr and Mrs W. O. Dixon who will celebrate their 50th wedding anniversary on December 27.

* * * *

Stuart F. Allan has been re-elected president of the Canadian Legion Branch 434, Chesterville. Leo Butler will be first vice-president and Jack Doering second vice-president. Hubert McCloskey will be secretary-treasurer.

* * * *

Chesterville Rotarians heard a stirring Christmas message Monday evening when the Rev Douglas Fry, of St. Andrew's Presbyterian Church, Chesterville, was guest speaker.

ANN LANDERS

Dear Ann Landers: I'd like to say a few thousand words to the big-mouth secretary who wrote to complain about the boss's wife. It seems Miss Triplicate was annoyed by the wife's frequent telephone calls which she described as "stupid, childish and bothersome." I'm the boss's wife and I'm requesting equal time.

The reason I call my husband at the office (his home away from the bar) is because it's the only time I can pin him down and get an answer. In the morning he is rushing to get out of the house. When he comes to dinner (rarely before 8.30) he is half stoned or too tired to talk about family matters.

My husband is the head of a big company but he is a lousy father. His secretary is a pinch-faced neurotic who takes delight in "protecting" him against me. I have a million problems with our kids because I'm raising them with no help from their father. We wives of high-powered executives are fighting a tough battle. Secretaries like Miss Triplicate don't help.

Please excuse the abrupt end to this letter but I must telephone my husband and ask if I should post bail for Junior or let him rot in jail. If his secretary tells me M"r H. can't be disturbed . . ." I'm going to inform her that she's too late. He's already disturbed. — Memphis Migraine.

Dear Mi.: Thanks for your side of the story. Take that and that, Miss Pinch-faced Neurotic!

* * * *

Dear Ann Landers: I started to date Neil six months ago. He came here to Canada from a European country when he was 14. Neil's parents are well off and they live in a beautiful home.

The first thing Neil's parents did when they bought the home was build a wine cellar. When I had dinner at their place they poured wine for their three children who are 9, 11 and 12 years old. Neil filled his own glass three times.

When Neil is out on a party he drinks a lot more than the other guys. They usually take beer. Neil starts with bourbon and switches to wine which he brings from home.

Lately he has been too tired to get up for school. He's been late so much he may get expelled. Can a 17-year-old boy be an alcoholic? If he is what can I do about it? I like Neil a lot and I want to help him.—Vida.

Dear V.: A 17-year-old can indeed be an alcoholic and it sounds as if Neil is well on his way. The best way to help the boy is to acquaint him with the facts, which he may reject. But at least you will have tried.

Alcoholism is an escape from the harsh realities of life. For a 17-year-old to resort to this type of escapism is dangerous and destructive. He needs professional help and I hope he gets it immediately. His school counsellor can direct him.

* * * *

Ann Landers' new book, "Truth is Stranger," tells her own story of thirteen years as adviser to millions. $4.95 at bookstores.

Ann Landers will be glad to help you with your problems. Send them to her in care of this newspaper enclosing a stamped, self-addressed envelope.

Another Popeye

"How much longer," the small boy enquired, "will I have to eat spinach to be able to whip anybody who tries to make me eat spinach?

NO ROOM AT THE INN



Once again it is Christmas, and all over the world a million moth ers with their tiny babies are jostled and rejected by the unseeing unheeding crowd, shut out from warmth and shelter, without foo or medical help. Will you hold out a helping hand at this speci family time? At Christmas and all year round, the Unitarian S vice Committee of Canada brings aid to the suffering. Will y show you care with a contribution to U.S.C. headquarters, 56 Spa Street, Ottawa? As little as one dollar will buy a small baby for 100 days.



THE BIBLE TODAY . . .

Long Nawang, a village in the remote area of Apo Kayan in the heartland of Borneo, was the scene of mass baptisms several months ago. The area of Apo Kayan, near the border with Sarawak, is covered by dense tropical jungles. No roads exist in that part of the large island.

In January, 1967, six people from this region made the long journey to Samarinda. They had come, they said, "to get information about the Christian religion." News of the Gospel message, which so many thousands of Indonesians have accepted in recent years, had obviously penetrated into their remote homeland.

They contacted the Rev. Mr. Toelle in Western Indonesia, and after receiving religious instruction for ten days, five of them were baptized (the sixth had fallen ill), returned to their village. They brought with them three Bibles. The return of the men with their Bibles was hailed joyfully by their fellow-tribesmen. Each day the villagers would assemble to listen to the reading of God's Word. Through the Bible, God visited these people living in this remote region, so that the Good News of salvation through Jesus Christ was believed and accepted by the villagers. The number of people interested in God's Word increased steadily. So great was their desire to own a portion of it, that it was decided that the three Bibles would be torn loose so that each person could have at least one page with God's Word printed on it. In this way they would be able to read at least part of the Scriptures any time they wanted to.

At present, some 20,000 people in the area have become open for the message of the Gospel, over 1,200 have already been baptised while many others have expressed their desire to be baptised.

Suggested Daily Bible Readings

Sunday, Dec. 22: Luke 10: 38-42.

Monday, Dec. 23: Luke 15: 1-10.

Tuesday, Dec. 24: Luke 15: 11-32.

Wednesday, Dec. 25, Ephesians 3: 14-21.

Thursday, Dec. 26: Luke 18: 18-27.

Friday, Dec. 27: Luke 19: 1-10.

Saturday, Dec. 28: Psalms 119: 88-97.

A useful tip always is to check whether the lighting equipment carries a mark indicating it has been approved by the Canadian Standards Association.

ooh!

So Many Wonderful Gifts

AT **VICE FURNITURE**

WINCHESTER: PHONE 774-2800 CHESTERVILLE: PHONE 448-2162



We Have Been Saving Some Very Special DEALS FOR YOU ...

"It's Our Way of Thanking You for Your Tremendous Support During the Past Year."

This Year Give Your Clothesline a Rest



CHECK THIS SPECIAL

1969 SIMPLICITY FULLY AUTOMATIC

CLOTHES DRYER

Model D74 features **the all important permanent press cycle.**
Features famous **Simplicity Iron Clad Warranty.**

OUR NEVER-EVER-BEFORE PRICE:

$147.50

SIMPLICITY AUTOMATIC WASHERS

from **$247.50**

Matched Pairs (WASHER and DRYER) from $395.00



DAMP DRY



or FLUFF DRY

LAST MINUTE

CARPET SPECIALS

(a)	9x12 Candystripe, foam back	$39.97
(b)	9'6" x 15 Leisure Turf Meadow Moss, stainproof	$119.00
(c)	11x12 Leisure Turf Meadow Moss, Herculon	$115.00
(d)	9'x6" x 12 Laurier Acrilan in Roman Gold	$149.00
(e)	10'6" x 12 Cosmos Avocado '501 Certified' Nylon:	$125.00
(f)	Kraus Fidelity Bronze Gold '501 Certified' Nylon — 10-year written guarantee, 12 ft. width	$8.95 sq. yd.

Many, Many More Quality Carpets in Stock for Christmas Giving

SKYMASTER RADIOS
$59.95
POLE - SWAG - TABLE LAMPS
AT POPULAR PRICES

DELUXE FOAM PADDED VINYL

Contour Chairs

$24.97

RECLINERS — SWIVEL ROCKERS — ROCKERS

AT POPULAR PRICES

HE'S A GRAND GUY! Maybe he likes a big reclining chair ... maybe a modern or an Early American one. They're all here, and it's nice to know that you'll be adding a nice touch to your room as you make Father comfortable.



RCA 19" PORTABLE COLOUR TELEVISION



"IN SO MANY WAYS
THE FINEST"

Almost a Gift from Us to You

at

$488.50

(WINCHESTER STORE ONLY)



Santa spent a lot of time greeting his small friends at the fire hall. The kids crowded around and it took quite a while to hear their wants and greetings.—Record Staff Photo.

Trinity Messengers hold Christmas party

On Saturday, December 7th, the Trinity United Church Messengers held their Christmas Party in the dining hall of the church with fifteen members are sent.

The leaders and children were pleased to have Rev. Ferguson and Shauna present at this party.

Several lively games and the singing a carols were enjoyed by all.

Santa Claus arrived with a large pack and distributed gifts among the children.

Lynda Durant, Dawn Durant, Ellen Finingan, David Harris, Mark Cook, Doug Rance and Fred Rance were presented with gifts for selling the largest number of boxes of Christmas cards. The Messenger sold 180 boxes of cards.

FINCH

Spending holidays with parents

Mr Gordon Hough, University of Guelph, and Miss Cheryl McKenzie of Queen's University, Kingston, are spending the holiday season with their parents Mr and Mrs Lynden Hough and Mr and Mrs Ralph McKenzie.

Mr and Mrs Donald McKenzie and Mr James McKenzie of Detroit, Mich., visited Mr Jas. Fleming and other friends recently.

Mrs Sadie Cameron is spending some time with her daughter Mr Wm. Couch and family of Galt.

Mr James Fleming Jr. of Moncton, spent a few days with his father Mr James Fleming.

The many friends of Mr George Rupert will be pleased to know that he has been moved to the convalescent ward of Winchester Hospital where he is making rapid strides toward recovery from his near fatal plunge from the top of a 50 foot silo.

Mr and Mrs Lynden Hough visited Mr Gary Hough who is a patient in the Ottawa Civic Hospital.

Did you hear about good Chief Shortcake? He died. Friends from all around gathered to bury him, but his widow promptly tepped forth. "No you don't!" she cried, "Squaw bury Shortcake!"

Marriage is a process for finding out what sort of man your wife would have preferred.

St. Andrew's Ladies' Aid holds annual meeting in Avonmore

At the annual meeting of the Ladies' Aid Society of St. Andrew's Presbyterian Church, held last Wednesday evening in the church hall, Mrs Orland A. Kyle was re-eected president for the coming year.

Mrs Kyle's election came during the business period, and was advanced in a report prepared by the Nominating Committee.

The evening started with a "pot luck" supper.

Assisting the president in the opening period of worship were Mrs Clifford McElheran and Mrs Calvin Grant. The singing of the much loved carols and an appropriate Christmas meditation were highlights of the worship service.

Mrs George McElheran read the minutes and correspondence. Mrs John Ferguson, treasurer, presented her report and indicated that a substantial balance remained in the Society's bank account.

Mrs John A. Cameron and Mrs Fraser FacRae were appointed as auditors.

Other officers for 1969 are as follows: Mrs James Tinkess, 1st vice-president; Mrs Glenn McIntyre, second vice-president; Mrs Calvin S. Grant, recording secretary; Mrs Clifford MacRae, corresponding secretary; Mrs J. D. Ferguson, treasurer.

Worship convenor, Mrs W. E. Sayers; Lunch convenor, Mrs C. McElheran; Gifts for the sick, Mrs James Tinkess; Cards, Mrs John Cameron; Baby gifts, Mrs M. F. MacRae; Pianist, Mrs N. Bush; Memorial Bibles, Mrs J. MacGregor; manse committee, Mrs Neil Bush and Mrs E. M. Miller.

It was decided to continue the arrangement of presenting memorial Bibles to bereaved families.

Votes of thanks were extended to the ladies responsible for arranging the supper and to the officers for their leadership and co-operation in the past year.

Man showing doctor his wife's hand: "She did it preparing dinner — it's frostbite."

Euchre winners

Northfield hall was filled to capacity when 87 enthusiastic euchre players turned out for an evening of cards and fun, sponsored by the Dixon Women's Institute.

Prizes went to Mrs Lloyd Hoople, Mrs Doug Prieur, Miss Kathy Brownell, Campbell Bilmer, Albert Timmers and Garnet Fickes.

The door prize was won by Mrs Clarence Shepherd and Mrs Willa Robinson, Williamsburg, was the winner of a homemade quilt.

Husbands and families guests of members of Osnabruck Centre W.I.

Lighted candles and holly centres decorated the tables in the Osnabruck Centre Hall on Thursday evening when the Women's Institute members entertained their husbands and families at a bountiful supper.

A short business meeting after supper was chaired by the president, Mrs Delbert Flitoff, with the secretary-treasurer assisting. Packages of crayons and colouring books were handed in for the donation to the Children's Hospital at Smiths Falls. Yarn was distributed to several volunteer members to knit for the Canadian Save the Children Fund.

Mrs Flegg reported the proceeds from the recent very successful evening of bazaar, bingo and euchre party. Mrs Fred Cryderman was appointed to purchase six more card tables for use in the hall. Plans will be made for another party in the New Year when the ticket will be drawn on the quilt. The usual gifts to the shut-ins will be delivered before Christmas. Gifts were exchanged for those present.

Mrs Flegg read a letter from Mrs Robert May. Mr and Mrs May are presently on a two-month trip across Caanda, U.S.A. and Mexico. She described their trip as far as Vancouver.

The new 4-H project, "Focus on Fitness" was discussed when leaders will attend a training school at Ingleside United Church hall January 23 and 24, 10 a.m. to 4 p.m.

The January meeting will be held at Mrs Max Arthur's on January 9, at 1.30 p.m.

The balance of the evening was spent playing euchre when Mr and Mrs Sterling Warner were winners of the high prizes.

An exasperated mother to child at the dinner table: "Eat it, dear — pretend it's mud."

That's Better

"When does the 5.15 leave?"
"A quarter past five."
"Thanks. I get all mixed up over this changing of time."

SERVICE STATION OPEN THIS SUNDAY

Sharkey's Shell Station

To accommodate the driving public, one service station will be open every Sunday.

Dec. 65

PRE-CHRISTMAS SPECIALS

1962 CHEV. IMPALA — 2-door hardtop, radio. 1591A.
1963 PONTIAC—4-door, V8, auto., maroon. 94413L.
1963 CHRYSLER—4-door, excellent condition. Priced to sell. 3009A.
1964 PONTIAC LAURENTIAN—4-door, radio. 4659A.
1965 FORD CUSTOM — Low mileage, one owner. 5553A.
1967 DODGE POLARA—V8, auto., radio; real sharp. 537566.
1967 DODGE MONACO — 2-door, hardtop, V8, radio. 210550.
1967 FORD GALAXIE 500—4-door, V8, radio. 420321.
1967 FORD XL—2-door, hardtop, V8, auto., radio. 238832.
1964 CHEV. BEL-AIR — V8, auto., radio. 2765A.
1968 CHEV. BEL-AIR—4-door, V8, auto., radio.
1968 CHEV. BEL-AIR—2-door, hardtop, V8, auto., radio. 965-28N.

McMILLAN BROS.

CARL AND LEON
NEW AND USED CAR SALES

LEON: Res., 448-2767 — PHONES: Business, 448-2146 — CARL: Res., 448-2002



Gift Suggestions from GE & SUNBEAM

Steam and Dry Irons — Toasters — Deep Fryers — Mixettes — Can Openers — Vacuum Cleaners — Hair Dryers — Floor Polishers — Coffee Percolators — Hair Curlers — Electric Tooth Brushes — Electric Blanets — Many More Items
Radios — Cassette Tape Recorders
Clock Radios, transistor and electric
PHILCO — CHANNEL MASTER
PANASONIC — G.E.

Christmas Contest
WIN A G.S.W.
AUTOMATIC DRYER
VALUE $219.95
With Every $5.00 Purchase you receive a chance. Ticket draw to be made December 21 at 6 p.m.

BLACK'S TV & APPLIANCES
Williamsburg — Phone 535-2561

FOR THAT GIFT: SEE WETERN!

AUTO AND PORTABLE RADIO	$44.98
ELECTRIC FRY-PANS	from $9.98
TOASTERS (Pop-up)	from $10.99
SANDWICH & WAFFLE GRILLS	$7.98 & $9.98
ELECTRIC FOOD MIXERS	from $9.99
STEAM AND DRY IRONS	from $10.95
ELECTRIC KETTLES	from $5.99
VAPORIZER HUMIDIFIER	$5.95
ELECTRIC CARVING KNIFE	$15.88
ELECTRIC SHOE POLISHING KIT	$6.77
ELETRIC CAN OPENER	$13.88
ELECTRIC DEEP FRYER	$11.49
SUNBEAM HEATING PADS	$8.35
INNER CAR HEATERS	$13.95
BATHROOM SCALES	$5.98
HAIR DRYERS	several models from $15.88
STEP-ON GARBAGE CANS	$6.50

ASSORTMENT OF TOYS
TOBOGGANS — SLEIGHS — FLYING SAUCERS
TRICYCLES — HOCKEY SKATES & EQUIPMENT
POWER TOOLS — CHRISTMAS TREES

Western Tire & Auto Supply
ASSOCIATE STORE
Phone 448-2875 — Chesterville

SAVE at Red & White

Grade 'A' Turkeys ..... 20 lbs. and over, lb., 39c
Smoked Hams ..... shank portion, lb., 69c
Sausage Meat ..... 1-lb. pkg., 49c
Maxwell House Coffee ..... 1-lb. bag, 73c
Maple Leaf Rindless Bacon ..... 1-lb. vac pac, 67c
Supreme Christmas Cake ..... 2-lb. block, 99c
Supreme Mixed Nuts ..... in shell, 1-lb. bag, 59c
Ocean Spray Cranberry Sauce .... 2 14-oz. tins, 49c
Old Colony Soft Drinks ..... 12 10-oz. tins, 95c

CASSELMAN RED AND WHITE STORE
Phone 448-2373 — Chesterville

Christmas Gift SUGGESTIONS

LADIES' Dusters — Gowns — Pyjamas — Hostess Gowns — Slips — Panties — Peignoir Sets — Sweaters — Slims — Silk Squares — Knitted Headwear — Mitts — Gloves — Hose — Evening Bags — Leather Purses.

CHILDREN'S Gowns — Pyjamas — Dusters — Slims — Pant Suits — Jerseys — Knitted Headwear.

SPECIAL CHRISTMAS CLEARANCE

DRESSES — 7-20, 14½-24½
25% Discount

FUR-TRIMMED COATS
25% Discount

CAR ..COATS
25% Discount

MILLINERY
Half Price

Colquhoun Ladies Wear
KING STREET — CHESTERVILLE

Swift's BUTTRBALL TURKEYS: Grade A, 24-26 lbs., lb., 43c
Swift's BUTTERBALL TURKEYS: Grade A, 8-10 lbs., lb., 49c
T-BONE STEAK ..... lb., 95c
MAPLE LEAF BACON ..... 1-lb. pkg., 69c

Also CAPONS AND DUCKS IN STOCK

EARL'S MEATS
AND LOCKER STORAGE
Phone 448-2324 — Chesterville, Ont.



GEORGE LAFLAMME
Groceries - - Meats
Fruit - - Vegetables
King St. Phone 448-2822

$AVE

Bread 5 loaves $1.15
Cottage Rolls Smoked, lb. 79c
Celery .. king size, 29c
Cranberries Canned, whole .. 25c
Peas and Carrots 2 20-oz. tins 39c
Stokely Peas Small size, 14 oz. 2 for 39c
Nescafé .... 6 oz., $1.25

Prices effective until store closing, Sat., Dec. 21
We reserve the right to limit quantities.

IGA Has Everything FOR YOUR HOLIDAY TABLE

Open evenings from now til the 24th. Closed Sat. evening.

FRESH FROZEN GRADE "A" PRE-DRESSED YOUNG — 20 Lbs. and Up

Turkeys 39c LB.

Fresh Frozen Grade 'A' Pre-Dressed Young — 10-14 lbs. avg.
Young Hen Turkeys ..... lb., 47c
Fresh Frozen Grade 'A' Pre-Dressed
Young Broiler Turkeys ..... lb., 43c
6-9 lbs. avg.
Fearman's Ready to Serve Short Shank
HALF SKINNED SMOKED HAMS
Shank Portion, 5-lb. avg., lb.: 58c
Maple Leaf & Fearman's Ready to Serve
Skinless SMOKED HAMS
Butt Portion, 5 lbs. avg., lb.: 69c
Ready to Serve Smoked
Ham Centre Cuts or Slices: .... lb., 79c
Swift's Regular Smoked
Pork Shoulders: 5-6 lbs. avg., lb., 55c

Plump, Fresh Grade 'A'
Capons ..... 5-7 lbs. avg., lb., 57c
Economy Pack— 4-5 lbs. per pack
Beef Sausage ..... lb., 47c
Economy Pack Lean — 3-4 lbs. per pack
Minced Pork ..... lb., 63c
Economy Pack — 6-8 per pack
Chicken Legs ..... lb., 57c
Economy Pack Shoulder — 8-10 per pack
Lamb Chops ..... lb., 53c
Red Brand
Blade Steaks ..... lb., 68c
Red Brand Boneless
Imperial and Savoy Steaks ..... lb., 99c
Holiday Farm Pure
Beef Steakettes ..... 1-lb. pkg., 69c

FLORIDA TANGERINES ..... 4 dozen size 210's, $1

Florida Marsh Seedless
White Grapefruit ..... 8 size 48's, 79c
California Sunkist
Naval Oranges ..... size 88's, doz., 89c
California Sunkist
Naval Oranges .... size 113's, doz., 69c
Golden Yellow Large
Bananas ..... 2 lbs., 29c
California Red Emperor
Grapes ..... lb., 29c
California Green Calmeria
Grapes ..... lb., 39c

TOP VALU **RAISINS** 2-lb. pkg.: 65c
KRAFT MIRACLE WHIP **SALAD DRESSING** 16-oz. jar: 36c
RAP RITE **WAXED PAPER** 3 100' rolls: $1

Bick's Sweet
Medium Gherkins ..... 26-oz. jar, 69c
Aylmer
Tomato Catsup .... 6 11-oz. btls., $1
Ardmona
Fruit Salad ..... 2 28-oz. tins, 79c
Q.T.F. Sliced or Tid Bits
Pineapple ..... 4 14-oz. tins, 89c

CHESTERVILLE ONTARIO **FULTON BROS. LIMITED**
Phones: Supermarket 448-2345 Appliance Store 448-2195
STORE HOURS: Mon. - Thurs., 8 a.m. - 5.30 p.m.; Fri., 8 a.m. - 10 p.m.; Sat., 8 a.m. - 5 p.m

Finch Ayrshire break 4-year-old milk record

Memory Lane Pearl, Ex., owned by F. Roy Simmons, Finch, Ontario, has broken the Canadian Senior 4 year old 2X milk record with her yield of 19,238 lbs. milk, 703 lbs. fat in 305 days. This is 73 lbs. more than the previous record holder, Alfalfa Bank Shirley 2, who completed her record in the herd of W. B. Collver and Son, Wellandport, Ont. but is now owned by William G. Reid, Ashburn, Ontario. Memory Lane Pearl's butterfat yield ranks eighth among the All Time leaders for this class.

Memory Lane Pearl continued on milking for 329 days producing 20,052 lbs. milk, 734 lbs. fat. Her milk yield ranks third among the Canadian leaders in the 365 day division. She was dried off then in preparation for her next lactation. Alfalfa Bank Shirley 2 holds the 365 day record with 21,780 lbs. milk.

Pearl commenced her record breaking lactation on October 3, 1967 and she was plagued with dysentry sickness, along with several other cows in the Simmons herd, during the first few months. This had a significant effect on her butterfat test. The Simmons herd is on Plan A and her monthly weights are as follows: October, 1,780.5; Nov., 2,075; Dec., 2,187; Jan. 2,077; Feb., 1,797; March, 1,934.5; April, 1,746; May, 1,950.5; June, 1,840.5; July, 1,688; Aug., (3 days), 161.5. On the last day of her 305 day record, she gave 54 lbs.

Roy Simmons reports that she is a great feeder and that when they reached quality hay in their hay mow early in May, she responded with a higher yield. She went out on pasture May 18 with the rest of the milking herd. Her concentrate mixture was home mixed, containing 3 parts rolled oats, 3 parts rolled corn and 1 part oilcake, with free choice for mineral. Her maximum grain feeding was 20 lbs. per day. Pearl is a little larger than average and taped 1,365 lbs. During her record breaking lactation, she stood in the stanchion barn with other members of the Simmons herd.

Memory Lane Pearl had to be stabled and put on limited feeding in August to put her dry. She was last milked August 27th and she calved again on October 30th giving birth to a bull calf at the Ottawa Winter Fair. Unfortunately, she calved just a few hours before show time, and could not be exhibited, but she made a real impression in the barn. Her udder remains perfectly sound, well attached and evenly balanced.

High records are not new for Memory Lane Pearl. This is her third lactation and all three have B.C.A. indexes of 200 or more for milk. She produced 14,423 lbs. milk, 3.98% at 2 years, and 15,706 lbs. milk, 3.97% at 3 years, both in 305 days. At 5 years, 9 months actual age, she had produced 51,815 lbs. milk, 2,002 lbs. fat.

Pearl's first calf was a heifer and she is just fresh with her first calf. She had had two bulls as herd sires in nearby herds which are Harold Steele, Newington, and Tom Fife, Winchester.

Her breeding — Memory Lane Pearl is richly bred for both production and type. She is a third generation Excellent cow, all of which are high producers. Her dam, Memory Lane Shirley, Ex., was on display at Expo '67 and has averaged 15,493 lbs. milk, 613 lbs. fat in her last two 305 day lactations. The next dam, Memory Lane Vivian, Excellent Two Star, has 7 lactations which total 95,687 lbs. milk, 3,785 lbs. fat with B.C.A.'s averaging 156 - 151. Vivian has won her class at Ottawa three tmes and Shirley and Pearl have both won blue ribbons at Ottawa Another daughter of Vivian, Memory Lane Carrie, won the Inter-Breed Udder Class at Ottawa this year.

On the sire's side, Pearl combines the bloodlines of several proven sires. Her own sire, Memory Lane Preferred, has a high rating of 20 daus. in Canada that average 11,811-M; 479-F.; 4.06% with B.C.A.'s of 155-152. He was sold to the New York Artificial Breeders' Co-op a few years ago, but unfortunately, his semen quality was not up to their standards and he was only used a limited amount. Other well known sires in Pearl's pedibree are Selwood Victory, Alderwood Supreme and Burnholm Queen's Star.

Roy Simmons reports that 2 weeks after freshening this year, Pearl gave 79.5 lbs. Last year her high day was 81 lbs., two months after freshening. May her next record be even higher.

OSNABRUCK CENTRE

Spend weekend in Oriskany Falls, N.Y.

Mrs Keith Swerdfeger and Harold Warner accompanied Mr and Mrs J. W. Hume of Northfield Station to Oriskany Falls, N.Y., on the week-end to visit their aunt Mrs J. L. Johnston.

Friends of Floyd Millross will be sorry to hear that he is confined to the house.

Duane Beckstead, Brockville, spent the week-end with his parents here.

Mr and Mrs J. C. Collins, Mr and Mrs Ronald Collins and David spent Thursday in Montreal.

Mr and Mrs Carl Crawford, Duane and Darrin called on Mr and Mrs K. Swerdfeger and family on Saturday night.

Harassed surgeon to medical students watching a delicate operation: "Will the wise guy who keeps saying 'Ooops!' please leave!"

CARD OF THANKS

A sincere "Thank you" to my neighbours, friends and relatives, St. Bernard's C.W.L., St. Luke's L.A. and W.M.S. for cards, visits, treats while I was a patient in Civic Hospital. Special thanks to Rev W. W. McI. Craig, and Dr J. G. MacLeod, Dr D. D. MacKercher, Dr de la Bastide and staff, Link 2, and the neighbours who helped at home.

Malcolm MacLean.
14

Just because nobody disagrees with you doesn't necessarily mean your are brilliant — maybe you are the boss!

AT THE CHURCHES

CHESTERVILLE - MOREWOOD UNITED CHURCH OF CANADA
Minister: Rev L. M. Ferguson
SUNDAY, DECEMBER 22, 1968
Morewood — 9.30 a.m.: Christmas Service. Sunday School.
Chesterville — 11 a.m.: Christmas Service.
8.00 p.m.: Carol Service. Combined Choirs and Ladies' Orchestra.
Everyone Welcome

CHESTERVILLE PENTECOSTAL CHURCH
Albert and Ralph Sts.
Rev A. T. Barnes, M.A.
SUNDAY, DECEMBER 22, 1968
Rev W. Lanctot, Minister
9.45 a.m. Sunday School
11.00 a.m. Morning Worship
7.30 p.m. Evning Service
A WARM WELCOME TO ALL

UNITED CHURCH OF CANADA
Finch — Berwick — Grantley
John Haldane, Lay Supply
SUNDAY, DECEMBER 22, 1968
9.45 a.m. Berwick
11.00 a.m. Finch
Dec., 1968

EMMANUEL BAPTIST CHURCH
NEWINGTON
David L. Smith, Pastor
SUNDAY, DECEMBER 22, 1968
Services will be held at the Osnabruck Baptist Church on Dickinson Drive.
10.30 a.m. Sunday School
11.30 a.m. Morning Worship
Everyone Welcome
Aug 68

PRESBYTERIAN CHURCH
Dunbar - Chesterville - Morewood
E. Earle Eaton, B.A., B.D., Minister
SUNDAY, DECEMBER 22, 1968
9.55 a.m.: Chesterville.
11.15 a.m.: Morewood.
2.00 p.m.: Dunbar.

UNITED CHURCH OF CANADA
Williamsburg — Colquhoun
Rev D. L. Gordon, Minister
SUNDAY, DECEMBER 15, 1968
Wiliamsburg: Worship Service: 11 a.m.
Colquhoun: Carol Service and Sermon: 8 p.m.
Tuesday, December 24
8.00 p.m.: Christmas Eve Carol Service at Williamsburg United.
All Made Welcome

CHURCH OF THE HOLY TRINITY
The Rev G. T. Churchill, Rector
SUNDAY, DECEMBER 22, 1968
11 a.m. Mattins and preparation for Christmas.
December 25
00 a.m. Family Eucharist, Chesterville.
Sunday, December 29
0 a.m.: Festival of Nine Lessons and Carols. Combined Parish Service.

RESBYTERIAN CHURCH
uke's, Finch; Knox, Crysler
Wm. W. McI. Craig, B.A
DAY, DECEMBER 22, 1968
ke's, Finch: 11.00 a.m.
Crysler: 2.30 p.m.
Everyone Welcome



A VERY MERRY CHRISTMAS
and
A HEALTHY AND HAPPY NEW YEAR

"Goodwill toward men" is not an empty phrase but a promise of prosperity, good health and happiness to those who place high the true value of friendly human relations and service to others.

ONTARIO AUTOMOBILE ASSOCIATION
THE CANADIAN MOTOR CLUB
Area Representatives

LEWIS A. DAVID	WM. J. BARNHARDT
CLARE A. SUMMERS	DOUG. R. THOMPSON
REX M. REID	BEN T. ARCHER

WINTER PARKING

No motor vehicle shall park on any street in the Village of Chesterville between the hours of 12 o'clock midnight and 7 o'clock of the following morning during the winter months of November, December, January, February and March.

Owners of all motor vehicles are to remove same from the streets at any time when snow plowing operations are being carried out in the Village of Chesterville.

A Police Offirer, upon dissovery of any motor vehicle, in the village streets during hours mentioned above, or during snow removal periods, may cause it to be moved to a suitable place and all costs and charges in connection therewith may be charged to the owner.

G. L. Graham, Clerk-Treasurer.
James Brannen, Reeve
18-3

NOTICE

NOTICE is hereby given that cars left on township roads and interfering with snow removal will be removed by the township at the owner's risk and expenses.

Lorne Bell,
Road Superintendent,
Township of Winchester.
14-1

ANNUAL
NEW YEAR'S EVE
DANCE
Sponsored by Chesterville Rotary Club
Chesterville Community Hall
TUESDAY, DECEMBER 31
Dancing 9.00 - 12.30
BRAD LEWIS' ORCHESTRA
TICKETS: — — **couples only, $4.00 per couple**
14-1

AGENTS OR DEALERS WANTED

TO TAKE ORDERS FOR
STEWART'S **"EARLY HYBRID" SEED CORNS**
for
Alex M. Stewart & Son Limited
"SEED GRAIN SPECIALISTS"
at
Ailsa Craig, Ontario

Excellent opportunity and commissions — to sell "Early Hybrids" for your area — during the next six months. If interested, please contact us at once by letter, stating exact address, lot and concession, township and county, distance and direction from closest town or advise if you live in a village or named community. 17-2

MORIARTY'S
The Christmas Gift Store



* Laced Tablecloths, Flannel-back Cloths
* Coton or Linnen Cloths
* Place Mats and Serviette Sets
* Vanity Scarf Sets
* Linen/Lace Runners
* Plastic Card Table Covers

TEX-MADE and WABASSO
SHEETS — PILLOW CASES
Separate or Gift Sets — Plain or Coloured
TOWELS — Separate or Boxed Sets
WASH CLOTHS — ASSORTED COLOURS AND PRICES

SPECIAL: **4 Washcloths for 87c**
(You Buy 3 and Get 1 FREE!)

We Have a Beautiful Assortment of Boxed Stationery: 59c to $2.00
LARGE FLORAL PLASTIC GARMENT BAGS

Flannelette Sheets — Esmond Blankets
Pure Wool Kenwood Blankets
Thermal Blankets — Bath Mat Sets
Bedspreads

We Can Offer You a Good Assortment of Cushions
In Corduroy, Print, Hopsack or Velour
$1.99 to $4.29

Beautiful Mats for Your Home
All Colours — All Sizes — All Prices — Asst'd. Materials

SEWING BASKETS
FOR THREAD OR LIQUID EMBROIDERY, We have a good assortment of RUNNERS, PILLOW CASES and LUNCHEON CLOTHS.

FOR CHRISTMAS
Crackers — Plastic or Paper Cloths and Serviettes
Candles and Candle Trim
BOYS' AND GIRLS' STORY BOOKS — CARS — TRUCKS
TONKA TRUCKS — FARM ANIMAL SETS
PAPER DOLLS — WEAVING SETS
NEEDLEPOINT SETS — MOLD & COLOUR CRAFT SETS
JEWELLERY CRAFT SETS
PAINT-BY-NUMBER (large and small sets)
PENCIL CASES — RINGS — PLASTIC BLOCKS
MINIATURE BUILDING BRICKS
JIG-SAW PUZZLES (for children and adults)
CRIBBAGE BOARDS — PLAYING CARDS
Colouring Pencils — Colouring Books — Crayons
Baby Toys — 10c Stocking Stuffers

MORIARTY'S
PHONE 448-2354 CHESTERVILLE

ARCHER'S
R.R. 3, Chesterville — Highway 43

FOR HER—
JEWELLERY — SWEATERS — SLACKS — DRESSES
COATS — SKI-DOO SUITS

FOR HIM—
SHIRTS — CUFF LINKS — SOCKS & TIE SETS
WORK CLOTHES — COATS — SKI-DOO SUITS

FOR THE CHILDREN—
CLOTHING AND A WIDE ARIETY OF GAMES AND TOYS

Still a Good Choice of Christmas Trees
14-1

Save More At
LEDUC'S
FINCH — ONTARIO

FRESH FROZEN
YOUNG
TURKEYS
Grade 'A' — 18 lbs. and up
39c lb.
Small, 6-8 lbs., lb.: 43c

* BUTTERBALL TURKEYS
* DUCKS
* CHICKENS
* CAPONS
* FOWL

HAM
Burns Smoked Ready-to-Eat LEG HAM
ShankEnd, 4½ to 5 lbs., lb.: 59c
Butt End, Skinless, Half or Whole, lb.: 69c

Fresh Ground BEEF or PORK for Meat Pies 59c lb.
SPICE SAUSAGE
Assorted
Salami — Curvelet — Pastrami — Beer
Ham — Polish — Etc.
Farm Style SAUSAGE ..... **2 lbs., 89c**
Chicken Legs ..... **lb., 49c**

KIK - ORANGE CRUSH — 30-oz. Bottle
BUY 2, GET 1 FREE!
AMERICA DRY GINGER ALE — 30-oz. Bottle
BUY 2, GET 1 FREE!

Florida Grapefruit ..... **large, 6 for 59c**
Sunkist Oranges ..... **3 doz., $1.00**
Bananas ..... **2 lbs., 25c**
CHRISTMAS MIXED CANDIES
2 lbs.: **69c**
Chocolate Drops ..... **lb., 49c**
4-lb. Box Chocolates **$1.79**
Mother Parker Coffee ..... **1 lb., 79c**
Raymond Sweet Mix Pickles ..... **48 oz., 79c**
Squirrel Peanut Butter ..... **48 oz., $1.09**
Blue Seal Bread ..... **5 24-oz. loaves, $1.00**

Maple Leaf Lard, 1 lb., 5
Country Garden Margarine, 1 lb., 5
Kernel Corn, 14 oz., 6 ..... **$1**
Fresh Cracked Eggs ..... **3 doz., $1.00**
Dares Party Pack Cookies **3, $1.00**
Raymond Pickled Beets, 24 oz., 3
Raymond Choice Green Peas, 20 oz., 4
Raymond Cream Style Corn or Mixed Vegetables, 5 19-oz. ..... **1$**

First Quality
SEAMLESS NYLONS
Reg. 59c pr.
4 prs.: $1.00

Voortman's Assorted
DUTCH COOKIES
3 for $1.00

Bright's Fancy
TOMATO JUICE
48 oz.
3 for $1.00

WAX BEANS
19 oz.
6 for $1.00

Raymond Stuffed Olives ..... **16 oz., 75c**
RAYMOND CATSUP
24 oz., **2 for 69c**
Zip Dog Food ..... **9 for $1.00**
Jubilee BREAKFAST BACON ..... **1 lb., 59c**

Cocktail Olives, 16 oz., 2
Dill Pickles, Sweet Pickles, 24 oz., 2
Kam Luncheon Meat, 12 oz., 2 ..... **88c**
Strawberry or Raspberry Jam, 24 oz., 2
Carnation Milk, 16 oz., 5
Sweetheart Liquid Soap, 24 oz., 2
Neilson Chocolate Bars, 16 ..... **88c**

Buy Two, Get One Free!—
Silverwood Ice Cream Bricks ..... **3 for 69c**
FREE DRAW **on 10,000 3 Star Stamps**

STORE CLOSED BOXING DAY
(Specials Good to First of Year)
CHECK OUR HAND-BILLS FOR MORE SAVINGS

Free Three Star Stamps

— WE DELIVER —
Mon.-Tues.-Wed.: 8 a.m. to 6 p.m. — Thurs.: 8 a.m. to 9 p.m.
Fri.: 8 a.m. to 10 p.m. — Sat.: 8 a.m. to 9 p.m.
Phone 984-2270 **Finch, Ontario**

Phone or send your personal news to your local correspondent or call the Record at 448-2144, Chesterville

Country Correspondence

Newsletters of Community Happenings as reported by Our Correspondents

ORCHARDSIDE

Sunday visitors at Henderson home

Sunday visitors at the home of Mr and Mrs Willie Henderson were: Mr and Mrs Hulbert Henderson and daughters Patricia and Peggy and Mr and Mrs Donald Henderson, Chesterville.

Mr and Mrs Ronald Summers, Mr and Mrs Gerald Scott and Mr and Mrs Donald Henderson attended the Nestlé banquet at Cornwall on Saturday evening.

Mr and Mrs Eugene Leroux, of Mountain, were dinner guests on Sunday with Mr and Mrs Gerald Scott and family in honour of little Brenda Scott's fourth birthday.

Mrs Hattie Dillabough, of Williamsburg, and Mrs Nelie Loucks were tea guests Sunday with Mr and Mrs Hubert Loucks, Miss Bonnie and Mr Bert Loucks, Elma. It was Mrs Dillabough's birthday.

Mr and Mrs Arden Ball and family, Prescott, visited on Sunday with Mr and Mrs Stanley Price and Donna.

Mr and Mrs Orville Casselman and daughter Diana, Williamsburg, were dinner guests Sunday with Mr and Mrs Stanley Price and Donna.

GOLDFIELD

Recent visitors at Gillies home

Mr Robert Ouderkirk of Dawson Creek, B.C., Mr and Mrs Oran Flanagan and sons, Shaun and Steven Flanagan, of Avonmore, visited Mr and Mrs D. A. Gillies and Mr Bruce Gillies.

Mr Elburn Shaver called on members of St. Luke's Presbyterian Church on Tuesday afternoon.

Mrs Howard of Prescott is spending some time with her parents, Mr and Mrs Theodore Dewar.

Misses Lillian Droppo, Ellen Gillies and Charlotte McMahon, Mrs Hector Gillies, Mrs D. A. Gillies, Mrs Bruce MacLeod, Mrs Blake Nephew, Mrs D. R. Ouderkirk and Mrs Carl Beckstead, Mrs Duncan McMillan and daughter Heather attended the demonstration party at the home of Mrs John D. Dunbar on Tuesday afternoon. Miss Linda Hummel was in charge of the demonstration. Following the meeting refreshments were served.

Mr and Mrs Theodore Dewar received the sad news that Mrs Dewar's sister, Mrs K. Webb, died in a nursing home at Brockville. We extend sympathy to Mr and Mrs Dewar and family.

Mrs Hector Gillies, Miss Norma Gillies, Mrs D. A. Gillies, Mrs A. Vollrath and Mrs Jessie Wiseman attended the joint meeting of the Ladies' Aid and Women's Missionary Society held in the church hall on Wednesday evening. The meeting was preceded by a delicious pot luck supper which was enjoyed by all.

NORTHFIELD STATION

Return home from Calgary

Mr and Mrs Clair Markell have returned home after spending some time with relatives in Calgary.

Mrs Florence McBride left to spend the winter with Mr and Mrs Lloyd Ferguson and family, Georgetown, and Mr and Mrs Mac MacTeer in Victoria, B.C.

Mrs Frank Bush has returned to her home in Newington, having spent the past couple of weeks with her daughter, Mr and Mrs Milan Arbuthnot.

Mr and Mrs Gaye Winters were Saturday evening tea guests with Mr and Mrs Howard Loynachan and family.

Mr and Mrs Bill Laviolette of Cornwall visited with Mrs Eugene Auger and family.

Sunday visitors with Mr and Mrs Howie Loynachan were Mrs Estelle Barry, Pamela and Blake, Osnabruck Centre, Roy McLean, Newington, Carman Winters, Miss Mary Turner, of Harrison, and Miss Julie King, Cornwall.

Mr and Mrs Don Markell and family, Ingleside, spent Sunday with the former's parents, Mr and Mrs Clair Markell.

Studded tires can reduce stopping distance by one-fifth on ice, says the Ontario Safety League. Thus, where it would take 50 feet to stop you in 40 feet. That difference of 10 feet could be very important. However, motorists should be aware of the limitations of studded tires. They have no advantage in snow. And they won't keep the same bite on ice after going 5,000 miles; efficiency falls off with wear.

Goodyear say that newly studded tires should be driven at moderate speeds to allow the studs to seat themselves properly in the rubber. A break-in period of 50 miles is suggested, at speeds less than 50 m.p.h.

RIVERSIDE

Return home from Cobourg

Mrs Alex Rutley has returned from Cobourg.

The monthly meeting of Berwick Women's Institute was held Friday evening at the home of Mrs Clair Robertson, with a large attendance.

Mrs Ed McLeod spent a week with Mrs Alex Rutley and other friends, Mrs Watson Ouderkirk and family, Mr and Mrs Alex McLeod, Crysler.

Mrs Mack Foster, Mrs Clair Robertson, Mrs Alex Rutley, Mrs Ed McLeod spent a day in Cornwall.

Mr and Mrs Elwin Pollock and Randy, Cornwall, spent the weekend with Mr and Mrs C. Robertson and boys.

Visitors during the week with Mrs Ruth Bogart were Mrs Ernie Montgomery, Berwick, Mr and Mrs Burl Robinson, Williamsburg, Mr J. McMillan, Finch.

NORTH VALLEY

Spends week at Hollister home

Miss Hildegarde Whitmore of Ottawa, daughter of the late Rev H. D. and Mrs Whitmore, spent the week with Mr and Mrs Glenn R. Hollister. She also attended North Valley United Church, on Sunday, where her father preached from 1927 until 1932.

Mr and Mrs Donald MacLean spent a day in Cornwall.

Mr and Mrs Morris Sanderson spent Tuesday in Cornwall.

Many of the W.I. members of Osnabruck Centre attended the pot luck supper held on Thursday evening and reported an enjoyable time.

Congratulations to Mr and Mrs Ian MacLean, Toronto, on the birth of a baby girl, Heidi Jean, also to the grandparents, Mr and Mrs Donald MacLean — their first grandchild.

Sunday guests of Mr and Mrs Glenn R. Hollister were Mr and Mrs P. Alex MacLean of Maxville, and Mr and Mrs Wm. Wood of Eamer's Corners. Mr and Mrs Clifton Gallinger were supper guests on Friday.

Many serious accidents are caused by over-confidence. In North America, eight out of 10 drivers involved in fatal crashes had never been previously involved in a crash. Seven out of 10 had never been convicted of a traffic violation. Four out of 10 were operating within the speed limit.

GOLDFIELD

Attend funeral at Brockville

Mr and Mrs Kenzie MacGillivray and Mrs Hattie Benton and Mr and Mrs D. A. Gillies attended the funeral of the late Mrs K. Webb held in the Brockville Funeral Home on Saturday afternoon.

The preparatory Comunion Service was held in St. Luke's Presbyterian Church on Friday evening when Misses Mary, Audrey and May McRae were received into full communion and membership into St. Luke's congregation by Rev W. W. McI. Craig and the elders.

Mr and Mrs T. N. Dewar of Niagara Falls are visiting the former's parents, Mr and Mrs Theodore Dewar, and also attended the funeral of the former's aunt, the late Mrs K. Webb, at Brockville.

Rev W. W. McI. Craig called at the Glen-Stor-Dun Lodge to visit some of the members there and delivered to them a parcel from the Finch Women's Institute who packed the parcels and had their name on each parcel.

Rev W. W. McI. Craig called on Mrs Ellen MacMillan who is a patient in the Annex and gave her a parcel packed by the Finch Women's Institute with her name on it.

Mr Robert Ouderkirk of Dawson Creek visited Mr and Mrs Keith Burd and family and Mr and Mrs Walter Burd before leaving for her home in British Columbia.

DIXON

Spending holidays at Woodside home

Mr and Mrs Bobby Woodside and daughter, Toronto, are spending some holidays with Mr and Mrs Wilfred Woodside.

Mr and Mrs Glen Hartle, Ottawa, spent the weekend with Miss Iona Hawn and Mr and Mrs Basil Hartle and Eddy.

Mr Milas Harris, Cornwall, visited his mother, Mrs Gordon Harris.

Mr and Mrs Cecil Wilson, Ingleside, Mr and Mrs Lawrence McMillan, Long Sault, Miss Barbara McMillan, Cornwall, Miss Linda Armstrong, Eamer's Corners, visited recently with Mrs Vera Armstrong and family.

Mr and Mrs Robert Roy and Scot, Bainesville, visited Mr and Mrs Thorold Shaver and Bonnie.

SHOP AT
GILROY'S
For That Special Christmas Gift
For That Very Special Someone

WATCHES
FULLY GUARANTEED
BULOVA — GLADSTONE — CARDINAL
$9.95 to $59.95
* * *
JEWELLERY
STERLING SILVER — COSTUME
RINGS — CUFF LINK SETS
* * *
BUXTON LEATHER GOODS
* * *
LIGHTERS FOR MEN AND WOMEN
CHINA — CRYSTAL
* * *
MANY MORE GIFT SUGGESTIONS

P J. GILROY
WATCHMAKER and JEWELLER
Chesterville, Ont. Dial 448-2355
14-2

Gateway to...
BETTER VALUES

2 x 3 SPRUCE STUDDING	7c L. Ft.
2 x 4 SPRUCE STUDDING	9c L. Ft.
1 x 3 SPRUCE FURRING	3½c L. Ft.
2" Rockwool Batts	90 ft. ctn., $4.50 ctn.
½" Ten-Test Ceiling Tile	13c Sq. Ft.
Prefinished V-Groove Mahogany Panelling	$4.50 Sht.
080 Gauge Vinyl-Asbestos Floor Tile	12"x12", ea., 25c

COME IN AND LET US HELP YOU PLAN YOUR RENOVATIONS: a Rumpus Room, new Kitchen; Bedroom, etc. **Our suggestions can save you time and money.**

ALWAYS a buy at a PAL yard
H. S. LANNIN LTD.
Lumber, Building Supplies, Building Contractors
PHONE 774-2637 WINCHESTER, ONT.

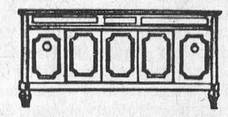
GORDON McINTOSH
Sales Service
— PHONE 987-2923 —
CRYSLER ONTARIO

WORK WANTED
Up-to-Date Fashion in Exterior and Interior PAINTING and DECORATING.
For more information and Free Estimates Phone:
ALLAN CRUMP
RR2, Winchester, Ont.
Phone 448-2237 Chesterville
31

ERIK THOMPSON
ELECTRICAL CONTRACTOR
SEE US FOR FREE ESTIMATES
PHONES:
RESIDENCE:
448-2083
APPLIANCE STORE:
448-2051
1tf

"Thinking Men" send lovely Anniversary Flowers from
MURIEL'S FLOWERS
Winchester - - Ontario

WHY PAY MORE? FOR A HEARING AID
We'll make your trip to our office worth $100.00 or we'll pay the gas both ways.
Because we have no salesman's commission to pay, we can save you $100.00 on name brand hearing aids. Write or Phone 774-2606 for an appointment.
SUMMERS' HEARING AID CENTRE
WINCHESTER, ONTARIO
11tf

MOVIES
NOW SHOWING

Mon., Tues., Wed., Thurs., Fri., Sat.
Dec. 16-17-18-19-20-20-21
"THE GRADUATE"
Starring Ann Bancroft. Six wonderful days of the year's best picture. Colour.
(Adult Entertainment)
Not Restricted

Sunday Matinees at 2 p.m.
December 22
"SANTA CONQUERS THE MARTIANS"
Colour. An excellent Disney show.

Mon., Tues., Wed. Dec. 23-24-25
"THE COTTON PICKIN' CHICKEN PICKERS"
Del Reeves and the Smoky Mountain Pickers.

Thurs., Fri., Sat. Dec. 26-27-27
"THE PRIPATE NAVY OF SERGEANT O'FARRELL"
Starring Bob Hope and Phyllis Diller.

The WINCHESTER

Snow Cruiser '69

Choose your Cruiser from 6 new models
see them today at
MUNRO'S GARAGE
Now with electric key starting and reverse gear . . . choose your Cruiser with 16 h.p. or new powerful 25 h.p. engine. Check these added features:
- New wide-track stability for up to 33⅓% more traction
- New designed steering for easier, surer manoeuverability
- Neutral control for safe, easy starts every time
- Your choice of 15½" or new 20½" track

Six Snow Cruiser models to choose from, on display now!
MUNRO'S GARAGE (1920) LTD.
CHESTERVILLE, ONT.
Tel. 448-2372

Christmas Gifts

WOMEN'S AND MEN'S SETS
REVELON and YARDLEY
$1.95 to $10.00
* * *
Moirs, Smiles 'n Chuckles and Rowntree's
CHOCOLATES
$1.00 to $5.00
HAROLD G. BIGELOW, Phm.B.
REXALL DRUGSTORE
Chesterville Ontario
14-3

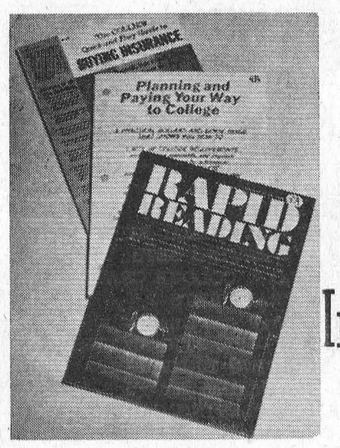
ENJOY! ENJOY!
QUICK EASY and Inexpensive too!
(An Ideal Gift)
For ONLY $2 (which includes postage and handling), you can become an authority in:
1. BOOKKEEPING
2. BOWLING
3. CARPENTRY
4. HUNTING
5. PHYSICAL FITNESS
6. PLAYING THE GUITAR
7. SEWING
* Special Title
COLLIER'S large (8½x11) clear and authoritative QUICK and EASY GUIDES are bound to increase YOUR skill and enjoyment in YOUR favourite sport or pastime.
Check your choices in the coupon below and send $2 for each selection.
CR-68-1
READY ENTERPRISES REGISTERED
P.O. Box 70, BERWICK, ONTARIO
Dear Russ:
I have enclosed $..... for my choice of these Collier QUICK and EASY Books:
1 2 3 4 5 6 7 or .....
NAME: ..... TEL.: .....
ADDRESS: .....
CR-68-1
* P.S.: For your special taste in the wonderful world of inexpensive pocket books please call us at 613-984-2345. G.R.R. (LIVRES EN FRANCAIS AUSSI!) CR-68-1
14-2

Your Security . . . Our First Responsibility
Hough Insurance Agency
If it's Insurance we have it
PHONE 448-2854 CHESTERVILLE, ONT.

SEE THE 1969 CHEVROLETS AND OLDSMOBILES AT GREGOIRE'S
Tops in Value — Tops in Styling
SALE ON USED CARS CONTINUES
ALBERT & RAYMOND
GREGOIRE AUTO LTD.
443-2885 — PHONES — 443-2842
EMBRUN — ONTARIO
AUTHORIZED CHEV. AND OLDS. DEALER
SALESMEN: MARCEL LEFEBVRE, HECTOR DEGUIRE


A PATZ BARN CLEANER IS BUILT . . .
★ stronger!
★ with fewer parts!
★ for rugged use!
★ for easier servicing!
Also Manure Stackers, Silo Unloaders and Cattle Feeders
For Complete Information and Installation See:
LORNE ACRES
WINCHESTER
— Phone 774-2643 —
21tf

NOTICE
WE ARE EQUIPPED FOR SNOW REMOVAL OF ALL SORTS
FRONT-MOUNTED BLOWER FOR LOADING TRUCKS
24-Hour Service with Blower
PHONE
EDSEL BYERS
—448-2616—
12tf

Your Legislature Report...

Fred M. Cass, Q.C., M.P.P.

As the fourth week of the Session found Members of the House casually wending their way through the Throne Speech Debate, the Government, in hopes of finishing the Debate before the Christmas recess, introduced night Sessions of the House from 8 - 11 p.m. Except for one day spent debating some Government Bills, the whole week's sittings were spent by Members participating in the Throne Speech Debate; some apparently with no regard for other Members desiring to speak, going on and on for four or five hours, spread over several days; others with more experience making excellent speeches of less than one hour's duration. One wonders if perhaps these latter were not more effective.

The Standing Committees of the House have now all met, elected a Chairman and organized for their duties. That Committee considering private Bills submitted to the Legislature has been busy as has been the Committee considering the new Expropriation Act. In fact, the latter has found so many areas of Expropriation law to be discussed and so many people and organizations wishing to present their views that the Members availed themselves of a rather unusual procedure. The Committee requested, and of course the House agreed, permission for the Committee to sit while the Legislature itself was in Session. This is a procedure which in the Ontario House is used only in most exceptional circumstances.

The news reports of the week have shown just how great a strain is the responsibility of public office with Premier Bertrand of Quebec hospitalized and Robarts of Ontario confined to his home. The resulting postponement of Federal-Provincial top-level talks on constitutional and fiscal problems will affect the programs of every Parliament in Canada and will further delay the reasonable settlement of these problems for which every Canadian is hoping.

And finally, I would draw to my readers' attention the CBC-TV broadcast on "This Business of Farming" produced by our Ontario Department of Agriculture and Food. These two programs will be broadcast at 10.30 a.m. on January 7 and January 8 next and are respectively entitled "Grain from Field to Feed" and "Money Matters."

Mrs Cass joins me in extending to all our sincere wish that your Christmastide may be happy and the New Year will bring you and yours good health, happiness and prosperity.

Tell Us a Story

New words to an old tune, "Long, Long, Ago," written especially for Christmas by Mrs Ella York, Chesterville.

Tell us the story of Jesus who came
Long, long ago, long, long ago.
He was born in a manger, Oh what a shame,
Long, long ago, long ago.
Tell of the star that was shining that night
Guiding the Wise Men with its brilliant light
Till they found the Baby, so sweet and so bright
Long, long ago, long ago.

Tell how the Wise Men their gifts they did bring
Long, long ago, long, long ago.
Gold, myrrh and frankincense unto their King
Long, long ago, long ago.
And how the Angels in Heaven did sing
Peace and goodwill to the earth, He did bring
Now, many years after His praises we sing
As they did long ago, long ago.

Now this is why Christmas is with us today
As in days long ago, long, long ago.
It is His birthday we should all hold dear,
Our love for to show, for to show.
Let's not forget and abuse this great day
For Jesus the Saviour, Who shows us the way;
He is the light of the world, day by day,
Let it be so, let it be so.

UNFAIR ADVANTAGE

Labour party oficials complained Conservative Syd Moss had an unfair advantage over their candidate in a recent municipal election — his face appears on every pack of sausages sold in his chain of butcher shops in the fishing port of Grimsby, Eng.

Labour men complained he got his 20-vote majority because people saw his name on the sausage packages.

BELL LINES



by Richard R. Pearson

your telephone manager

Somehow the last few days just before Christmas often turn out to be the busiest of the year. What with children home on holidays, pre-Christmas entertaining and the inevitable delays caused by winter weather, you may find your telephone an indispensable step-saver. It can help you order things for the house, find out which store has what you want, keep tabs on the youngsters' whereabout, plan and schedule the family's holiday activities. And, for a break in a busy day, what's more pleasant than taking time out for a telephone chat with a friend across town — maybe share a few Christmas decorating tips in the bargain.

So keep your telephone in mind when you're planning how best to get everything done by December 25.

While a heavy snowfall may create a winter scene to equal any you'll find on a Christmas card, it's best appreciated if you happen to be indoors curled up in front of the fireplace. If you're outside, you'll be too busy coping with icy roads and sidewalks, blinding snow, sleet and treacherous driving conditions, to enjoy fully the splendour all around you.

Whether on foot or in a car, winter weather requires caution when moving about outdoors. But for the motorist it's particularly hazardous. Here are a few reminders for safe motoring that many experienced drivers follow. Keep your car in top mechanical order. Drive smoothly, avoiding sudden stops, starts and abrupt turns. Keep more than the usual distance between your car and the vehicle ahead. "Pump" brakes lightly on icy or wet streets to bring your car to a gradual stop. If you should skid, let up on the gas pedal and steer into the skid. Watch for thawing ice — you need twice as much stopping distance on slush as on glare ice. Turn your headlights on low beam during a snow storm or fog. Watch for icy patches on streets and frosty bridge floors. Keep windows clear and clean and, above all, slow down.

Have you ever wondered why the word Christmas is sometimes written Xmas? The "X" in Xmas is the Greek letter "Chi" — written X — and "Chi" is the initial letter of the Greek word for Christ.

MERRY CHRISTMAS AND A HAPPY NEW YEAR

L. L. Pearson

EVERYBODY EATS

TRY THESE

By Helen Graham



MAKE A JELLIED SALAD FOR CHRISTMAS

YOU CAN MAKE A JELLIED SALAD a day or so ahead of time and have it ready without any fuss or worry on Christmas day.

Jellied Lime Salad

1 pkg. prepared lime jelly
1 cup boiling water
½ cup shredded pineapple
½ cup green maraschino cherries cut in pieces
½ cup diced celery
Lettuce
Salad dressing

Add the boiling water to the lime gelatine. Stir until dissolved. Add shredded pineapple and cook until it begins to stiffen. Stir in the diced celery and green cherries. Pour into moistened molds to chill. When ready to serve, unmould on lettuce leaves and garnish with salad dressing and pieces of red maraschino cherries.

Tomato Jelly Salad

4 cups tomato juice
½ cup chopped onion
2 tbsps. brown sugar
1 tsp. salt
⅛ tsp. celery salt
2 bay leaves
4 whole cloves or ¼ tsp. powdered cloves
⅛ tsp. garlic salt
¼ tsp. sweet basil
2 envelopes unflavoured gelatine
¼ cup cold water
3 tbsps. lemon juice

Combine tomato juice, onion, sugar, salt, celery salt, bay leaves, cloves, garlic salt and sweet basil. Simmer five minutes. Strain. Soften gelatine in cold water. Add to tomato mixture. Add lemon juice. Chill until firm. Unmould on crisp lettuce.

If desired chill until slightly thickened and add chopped celery, olive slices or hard cooked egg slices.

Moulded Pineapple with the Added Flavour of Onion

1 pkg. lemon flavoured gelatine
1 cup hot water
1 cup pineapple syrup
1 tbsp. vinegar
½ tsp. salt
1 cup grated raw carrots
2 cups drained crushed pineapple
2 tbsps. chopped onion
¼ cup chopped walnuts

Dissolve gelatine in hot water. Add pineapple syrup, vinager and salt. Chill until slightly thickened. Fold remaining ingredients into slightly thickened gelatine. Turn into large or individual moulds and chill until firm. Unmould on crisp lettuce and serve with mayonnaise to which a little pineapple syrup has been added.

Moulded Vegetable Salad

You could serve this one the day after Christmas with cold turkey.

2 envelopes unflavoured gelatine
1 tsp. salt
½ cup cold water
½ cup vinegar
2 tbsps. lemon juice
1 cup finely grated cabbage
2 tbsps. diced pimento
2 tbsps. chopped green pepper
2 tbsps. chopped onion
1 cup thin carrot slices
1 cup drained cooked peas (frozen peas will have a better colour than canned)
¼ cup thin radish slices

Soften gelatin in cold water. Dissolve in boiling water. Add vinegar, lemon juice and salt. Chill till slightly thickened. Mix cabbage, pimento, green pepper and onion. Arrange in attractive pattern with other vegetables in ring or other gelatine mould. Pour gelatine mixture over, being careful not to disarrange vegetables. Chill until firm. Unmould on crisp lettuce and serve with your favourite salad dressing or mayonnaise.

RECENT BIRTHS

December 3:
Mr and Mrs Mac Lewis, Iroquois, a daughter.
Mr and Mrs Jack VanBeilen, of Brinston, a daughter.
Mr and Mrs Donnie Irven, of Chesterville, a daughter.
December 4:
Mr and Mrs Jacob Vandemheen, Williamsburg, a son.
Mr and Mrs Dale McMillan, Chesterville, twin girls.
Mr and Mrs Donald Plumadore, Ingleside, a daughter.
December 5:
Mr and Mrs Marcel Desnoyers, Casselman, a son.
December 8:
Mr and Mrs Gordon St. Pierre, Ottawa, a daughter.
December 9:
Mr and Mrs Charles Lemaire, Morrisburg, a daughter.

CHOOSING TOYS

Gay McLaren, general manager of the National Safety League, cautions that toys should be bought to suit the child, not the parent or relative who is buying them.

Chemistry sets are great, but would you give one to a child too young to know its dangers? "If you do, says Mr McLaren," you may find your roof and child in orbit.

Small toys or those with loose parts are a real hazard to young children who try everything out by taste as well as feel. They can be easily swallowed with resultant choking.

Toys that are flammable, possibly poisonous or those with sharp edges should be avoided. That cuddly doll may have hair that will go up in flames in a few seconds. The tractor may have sharp edges to cut tiny fingers and the paint on toys may contain lead which is highly poisonous.

Don't let the Christmas rush force you into buying just any toy — be careful and pick the toy that suits the child.

Christmas means sharing good experiences — including safe safe living. Keep this festive season safe and keep the memories pleasant.

Your Ontario Hospital Insurance would like to hear from you

(before it's too late)

When you are newly wed the "family" Hospital Insurance premium must be paid to cover husband and wife. If you belong to a group notify your group without delay *or* if you both pay premiums direct, notify H.I.R.B.

When you move to a new job you can keep insured by following the instructions on the Hospital Insurance "Certificate of Payment Form 104" that your present employer is required to give you on leaving.

When you turn 21 you are no longer covered by your parents' Hospital Insurance. You must take out individual membership within 30 days. Get your application form at a bank, or a hospital, or from H.I.R.B.

When you have a new address notify your group. If you don't belong to a group, write H.I.R.B.

H·I·R·B

Health Insurance Registration Board, 2195 Yonge Street, Toronto 7. Serving Ontario's Health Insurance Plans.

EMERGENCY PORTABLE POWER

WHEN you need it... Emergency power to operate your dairy or farm without costly interruption during power failures.

WHERE you need it... A portable source of electricity for power tools, pumps and augers at remote areas of your farm.

You get 15,000 watts of continuous duty A.C. 115/230 v. from this new

SURGE

TRACTOR-DRIVEN ALTERNATOR

IT COULD PAY YOU TO CHECK THE FEATURES AND PRICE OF THIS ALTERNATOR

(And Up to 36 Months to Pay)

R. Keith MacMillan

SURGE SALES AND SERVICE

FINCH, ONT. PHONE 984-2844

15-4

Art and Amy DAYKIN

PHOTOGRAPHY

WEDDINGS
FAMILY GROUPS
CHILDREN

Phone Osgoode 826-2567

Osgoode - Ontario

26tf

HALLMAN SILOS

3 TYPES
• Regular corrugated stave
• Thick corrugated stave
• Poured concrete with 6" wall.

HALLMAN SILOS LTD.

HOUGH BROS.

— Phone 984-2622 —

FINCH — ONTARIO

SULLIVAN BROS.

General Contractors

* Sand - Gravel - Fill
* Excavating Contracting Air Compressor
* House Moving

— Phone 448-2660 —

CHESTERVILLE

CHARTERED ACCOUNTANTS

LICENSED TRUSTEES IN BANKRUPTCY

MacLEOD, COMRIE & COMPANY

338 SECOND ST. WEST, CORNWALL WE 2-3613
SHOPPING CENTRE, MORRISBURG KI 3-2935

NOTICE

C. Hill an independent consultant registered under "Winchester Management Consultants," offers his services to the public.

FARM ACCOUNTING — TAX CONSULTANT
CANADA PENSION — COMPENSATION
UNEMPLOYMENT INSURANCE

Call Collect 774-2439

OR WRITE BOX 512, WINCHESTER, ONT.

24tf

FRED S. COONS INSURANCE

Phone 448-2398 Chesterville

HOME — BUSINESS — AUTOMOBILE
FARM — LIFE

"Is Your Pay Check Insured?"

$

Injury and sickness are costly. How would you survive?

I WOULD YOU USE SAVINGS?
II WOULD YOU BE ABLE TO BORROW?
III WOULD YOU ACCEPT CHARITY?

GREAT-WEST LIFE'S TAX FREE DISABILITY INCOME PLANS COULD BE YOUR ANSWERS.

Call:

JIM MORAN 448-2834 FRED KEHOE 448-2980

Great-West Life ASSURANCE COMPANY

SHOP HERE FOR Christmas Gifts...



In Our Men's Dept.

Ties, Dress Socks, Tooke Van Heusen Shirts, Gloves, Jackets, Zip-in Lining Topcoats, Trousers.

LADIES' SPECIALTIES

Nylon Hosiery, Panti-Hose, Slips, Slippers, Quilted Dusters, Coats, Jackets, Persianna Jackets and Sweaters.

BOXED TOWEL SETS AND BLANKETS
RUBBER FOOTWEAR FOR THE ENTIRE FAMILY
We Have Complete Ranges from Toys to Electric Razors
Transistor Radios to Timex Watches

THESE AND HUNDREDS OF OTHER ITEMS IN OUR STORE TO MAKE YOUR CHRISTMAS SHOPPING SELECTION EASIER

Ladies' Winter Coats & Ladies' Dresses: 25% Disc.

Nght Opening Beginning December 16

"YOUR COMMUNITY SHOPPING CENTRE"

A. T. DAVID AND SONS

Phone 448-2370 — Chesterville

The Bargain Table

"An Article Advertised is an Article Sold"

CLASSIFIED ADVERTISING RATES

FOR SALE, FOR RENT, HELP WANTED, ETC., MARRIAGE, ENGAGEMENT and COMING EVENTS, **15 cents a line, counting 5 words to a line, minimum $1.00 first insertion. Subsequent insertions at 10c a line, with a 70c minimum.** CARDS FOF THANKS, **15 cents per 5-word line, minimum $1.00.** IN MEMORIAMS, **$1.00 plus 40c for each 4 line verse.**

FOR SALE — Some springers for sale.—Apply Wm. Van Kats, RR1, Chesterville, Phone 448-2975. 14-1

FOR SALE — Fresh summer savory. — Phone 984-2054. 13-1

FOR SALE — Two pairs white figure skates, girls', sizes 1 and 3. — Phone 448-2808. 14-1

FOR SALE — Geese and ducks, freshly dressed. — Apply to Dwayne Munroe, Phone 448-2521, Chesterville. 14

ATTENTION — Before buying your Christmas gift watches call to see our 17-jewel Cardinals for men, women, boys and girls, from $9.95 to $19.95. — P. J. Gilroy, Watchmaker and Jeweller, Chesterville, Ontario, Dial 448-2355. 14-1

FOR SALE — One pony mare, 5 years old; good with children. —Phone 984-2658. 14-1

SKI-DOO — We have the Bombardier Ski-Doo in stock. Drop in for a demonstration. Terms arranged at discount prices. — Bogart Motor Sales Ltd., Chesterville. 14-1

WESTINGHOUSE — We have a full stock of refrigerators, washers, dryers, stoves, TVs.—Bogart Motor Sales Ltd., Phone 448-2488, Chesterville. 14-1

WANTED — To buy cob corn; also kernel corn delivered. Let's hear your best price. — Apply to W. J. McDonald, Northfield, Ont., Phone 932-2735. 17-2

FOR SALE — Piano and bench, in good condition. — Phone 346-2143, Avonmore. 17-2

FOR SALE — One boar pig, 4½ months old, $30. — Phone 984-2710. 14-1

FOR SALE — New and used skates. Trade in your old pair for a new pair. Skates sharpened here also. — Western Tire and Auto Supply, Phone 448-2875, Chesterville. 14-1

LEARN how to earn money — Special training assures you of steady income. Easy and simple method starts you earning quickly with Avon. — Write to Mrs M. Sweeney, 992 Pleasant Park Rd., Ottawa 8, Ont. 14-1

WANTED — Bus drivers, men or women. — Write The Chesterville Record, Box Z-589, Chesterville, Ont. 14-2

WORK WANTED — Carpenter with equipment for interior work, hour or job. Will supply material. — For estimates phone 448-3173, after 6 p.m. 14

$12,000
IS NOT TOO MUCH
for man over 40 with car, to take short auto trips near Chesterville. Air Mail E. B. Sears, Pres., American Lubricants Co., Box 1707, Postal Station "R," Toronto 17, Ontario. 14-1

CORN HAULING — For all your corn hauling needs contact Manley Wheeler, Phone 448-2944. 15-8

FOR SALE — Boar pigs for sale. —Phone 984-2633. 14

FOR SALE—Well pruned Christmas trees. Order now for best selection. — Contact Francis Sharkey, Howard St. (North of tracks), Chesterville, Ont., Phone 448-2677. 14-4

FOR SALE — Three-point hitch snow blowers, $265, farm price. Tractor tire chains, some sizes in stock. — Apply Robertson Farm Equipment, 3058 Pitt St., Cornwall, Phone 932-2841. 20

FOR SALE — Christmas trees. — Apply to Terry Chambers, Chesterville, 448-3109, or Jack Barnett, Morewood, Phone 448-2420. 14-3

FOR SALE — Portable arc-welders, American made, use on any 110 volt line. Comes complete with assortment of welding and brazing rods, face mask, rod holders, 13 ft. heavy duty welding cable, complete instructions. Light in weight but heavy duty enough to braze, solder, cut or weld any metal up to ¼" thick. Generates heat up to 10,000 degrees for cutting metal. Five year repair or replacement guarantee. Try for 10 days, if not satisfied return for full purchase price. Only $18.95. Send check or money order, we pay postage.—American Welders Inc., Dept. CP-ON 11, Osage Beach, Missouri 65065, U.S.A. 15

WANTED — Your animals, dead or alive. For prompt 24-hour service call collect. Gerard Hebert, Crysler, Ontario, Chesterville 448-2612 or Crysler 987-5364. Licence No. 124-C-68. Dec 68

WANTED — Your animals, dead or alive. Call collect: Herb Loucks, Winchester, Phone 774-5250, or Guy MacAbee, Crysler, Phone 987-2818. 24-hour service. Collector's Licence No. 118C68. Receiving Plant No. 89RP68. 43tf

MACHINE & WELDING SHOP —All types of machinery repaired. Machine tools bought, sold. Estimates free. — Apply John Clark, RR2, Ingleside, Phone 543-2430. 13

NEW IN '69
Make this year "Earn with Avon" year. Have those longed-for extras for home and family. — Write to: Mrs M. Sweeney, 992 Pleasant Park Rd., Ottawa 8, Ont. 15-1

PERSONAL NOTEPAPER — A pleasant Christmas gift is a box of personal stationery, attractively printed in raised lettering. Prices start at $4.00 for 100 sheets of paper and 100 envelopes. Allow 10 days for delivery. See our display catalogue.— The "Record" Office, Phone 448-2144, Chesterville. 12tf

FREEZER MEATS — Headquarters for baby Hereford steer beef: Carcass, 52c lb.; sides, 53c; hinds, 67c; fronts, 46c. Above items are processed, wrapped with Appleford waxed paper, ready for freezer. We also package in 10-lb. packages for freezer. Barbecue steaks, 63c lb.; breakfast bacon, 63c lb.; all-beef bologna, 32c lb.; fresh ground hamburg, 39c lb; fresh pork chops, 65c lb.;homemade sausage patties, 29c lb.; lamb fronts, 27c lb.—Bill Marcellus, Phone Winchester 774-2005, Chesterville 448-2538. 36tf

HONEYCOMB CANDLE KITS — Six assorted colours, wicking and instructions prepaid $3.00 or call at Metcalfe and choose your colours. — Tel. 821-2797, Benson Bee Supplies, Metcalfe, Ont. 14-5

EQUIPMENT RENTALS — Air compressors, 'dozers, sand, gravel, building heaters, house moving.—Sullivan Bros., Phone 448-2660, Chesterville. 16tf

FREEZER FILLER SPECIAL — Round steak, sirloin, T-bone, at 85c lb., packed in 10-lb. packs.— Phone Winchester 774-2005, or Chesterville 448-2538, Bill Marcellus. 3tf

ANTIQUES WANTED—Old glass; coloured pieces, any style, clear pattern glass and old china. Wooden ware: butter bowls, prints, pine corner and flat cupboards, small pine washstands, sinks, chests, desks, tables, cobblers' benches settees, spice and coffee mills. Old brass: candlesticks, kettles, mirrors, picture frames, vases. Old iron: pots, coffee grinders, etc. Oil lamps: fancy table oil lamps, hanging oil lamps, wall oil lamps. No matter how large or small, give us a call. If you wish to sell or just want a free appraisal write or call.—Gordon and Doris McDonald, The Castor Shop, Box 138, Phone 445-5229, Russell. 31 Dec. 68 - $1

ELMA W.I.—

(Continued from Page 1)

Mrs McIntosh and Mrs Carkner thanked one and all for such a wonderful evening. The Queen was sung, and at this time gifts were exchanged and admired by all. Lunch was served and a social hour enjoyed.

CHESTERVILLE U.C.W.—

(Continued from Page 1)

Mrs Mansel Brownlee, Mrs D. Hitsman and Miss Marion Casselman. Adding greatly to the effectiveness of the worship was a solo 'O, Holy Night' sung by Mrs R. Finigan with Mrs Allison Graham at the piano.

Continuing the Christmas theme and, as the audience watched the picture of the Holy Child and His Mother take shape on canvas under the capable hands of Mrs L. M. Ferguson, a group around the piano provided muted background music of Christmas carols. Singers included Mrs A. J. Gillard, Mrs D. Hitsman, Mrs J. Doering and Mrs H. Allison. The instrumentalists were Mrs H. G. Barton, Mrs Geo. G. Merkley, Miss Marion Casselman, Mrs Don Cross, Mss Lila Weegar, Mrs A. Graham and Mrs E. Casselman. Mrs F. M. Cass provided piano accompaniment.

Convenors for the meeting were Mrs D. M. McElheran, Mrs D. Hitsman and Miss Marion Casselman, who were ably assisted by committee members Mrs Mildred Paul, Mrs Garnet Cass, Mrs Keith Graham, Mrs Mansel Brownlee, Mrs Geo. Johnston Mrs Jack Smith, Mrs Blake Ball, rs Angus Smith, Mrs Leon McMillan, Mrs John VandenBosch and Mrs Kenneth Merkley.

CARD OF THANKS

For the excellent care of Dr Miller, assisting doctors, nurses, nurses aides, for cards, letters, gifts, visits and many other kindnesses received during my stay in Winchester Memorial Hospital I say "Thank you."

Dorothy Crites.
14

CARD OF THANKS

Many thanks to all who remembered me with visits, cards, gifts and flowers while I was in the Winchester Memorial Hospital. Special thanks to Dr H. Justus and Hospital staff. Wishing everyone a Merry Christmas.

Jean Bozak.
14

Mainly About People

"Incarnation" was the sermon subject of the Reverend E. Earle Eaton, minister, at the Presbyterian churches last Sunday. His children's sermonette was titled: "Father's Christmas List."

The Presbyterian Ladies' Aid Society met Wednesday evening of last week at the manse on Albert St. Mrs E. Earle Eaton was host to the group. The W.M.S. met the same evening at the same location.

The Reverend E. Earle Eaton was in Prescott one evening last week for a meeting of Brockville Presbytery, and to chair a meeting of the Presbytery's Committee on Vacancies, Visitation and Reorganization.

Pastor and Mrs Jans Jensen of Oxford Mills were recent visitors in Chesterville.

Mrs H. Scott hostess to Baptist Mission Circle

The regular monthly meeting of the Mission Circle was held Tuesday evening at the home of Mrs H. Scott, Newington.

The meeting was called to order by the president, Mrs L. Steele, assisted by the secretary, Mrs O. Moak.

A letter was read from Mrs Stephens, director of B.W.M.S., stating that the Circle had reached their allotment for the year and the new allotment for 1969 is up 1½%.

The annual reports were given, all showing a good balance on hand.

The ladies packed a small gift for each one in Rupert's Nursing home.

After all the business and reports were handed in for the year the members had a "Robin Round Up." Mrs M. Campbell had a Christmas carol contest and Mrs O. Moak a "turkey" contest. Mrs S. Duff and Miss Jean Duff both had Christmas reading and Mrs L. an "automobile" contest.

Mrs Henry Scott moved that all officers remain the same for next year: Mrs Laurence Steele, president; Mrs Stuart Duff, vice president; Mrs Orval Moak, secretary; Mrs Merritt Campbell, treasurer; Mrs Violet Campbell, cheer fund; Miss Jean Duff, Link and Visitor representative.

The worship service, under the leadership of Mrs O. Moak, brought the meeting to a close. An exchange of gifts was held and lunch was served by Mrs L. Steele and Mrs V. Campbell.

Co-Op Views and News

Roy McGregor, Manager

CRACED EGG LOSSES ADD UP

How many cracked and broken eggs do you have every day? Have you ever tallied up how many that amounts to in a year?

Poultry specialists have variously estimated the ratio of cracked and broken eggs at between four and seven per cent of all eggs laid. One researcher I know of suggested recently that six per cent was a realistic figure. That amounts to better than a dozen eggs a year for each hen in your pens. Counting broken and cracked ones, you probably got about half as much for that dozen as for the rest of your eggs.

On a thousand birds that adds into real money. (The loss would pay for a nice holiday).

Now every practical poultryman knows it is impossible to eliminate cracks and broken eggs, but perhaps we can cut the profit drain by studying the causes of damaged eggs.

Nutrition, strain of birds, environment and collection method all have received attention for their contribution to cracked and broken eggs. And they all do play a part. For example, one study showed that collecting eggs in plastic covered wire baskets resulted in one per cent more cracked eggs than when they were collected into filler flats.

But the same study showed up something even more significant. The variation in the number of cracked eggs was very wide between different pens where the same collection method was used. The poorest record in each method was about four times as high as some of the best pens. In other words, it appeared that some workers founr four times as many cracked eggs as other workers using the same methods.

This led to other experiments in which the same workers used both methods. Again, the evidence pointed to the fact that the worker was more important than the egg handling system in determining how many cracked eggs might be expected.

There seems no doubt that gathering into filler flats will help reduce cracked eggs losses. But the influence of the worker cannot be underestimated. All of us handling eggs, or supervising that who handle eggs must take a careful look at how carefully we handle them. We should aim at reducing our total of cracked and broken eggs by half its present level. ***



Mr and Mrs W. O. Dixon will observe their 60th wedding anniversary on December 29. They were married in Chesterville in 1908. Mr Dixon is in excellent health but Mrs Dixon has been a patient for some time in MacDonnell Hospital, Cornwall. —Photo by Quenneville.

ELMA

Weekend guests at Barkley home

Mr and Mrs Robert Barkley and Kim, Miss Jean Barkley, Ottawa, were week-end guests of Mr and Mrs Egerton Barkley.

The Christmas supper in the church hall on Saturday evening was well attended.

Mr and Mrs Graham McPherson and Miss Jean Armstrong were supper guests of Mr and Mrs Ralph McPherson and family, Winchester Springs, on Sunday, in honour of Kathleen McPherson, who is accompanying her grandparents Mr and Mrs J. Thompson of Ottawa to England for a three-week holiday.

Sympathy is extended to Mrs Egerton Barkley in the death of her brother Hubert Robinson of New Jersey.

Mr and Mrs Donald Dillabough visited Mr and Mrs Gary Dillabough at Ottawa on Sunday.

The U. C. W. met at the home of Mrs Hugh McMillan on Thursday evening.

HYNDMAN

Overnight visitor at Rennick home

Mrs Lorna Rennick, Ottawa, was an overnight visitor on Tuesday of Mr and Mrs Rozzie Rennick.

We wish the editor and readers of the Record a Merry Christmas and a Happy New Year.

Mr and Mrs Hubert Robinson and Bruce were tea guests on Saturday of Mr and Mrs Dale Robinson, Brockville.

Mr and Mrs Lawrence Wallace and Mr and Mrs Ray Grant attended the Christmas party on Friday night at Brockville sponsored by RCA, Prescott.

Miss Nancy Grant is better again after having the chicken pox and started back to school Monday.

GOLDFIELD WEST

Dinner guests at Smith home

Mrs Alex Smith, Mr and Mrs Ross Smith and family had dinner last Sunday with Mrs Geo. Smith, Mr and Mrs Glendon Smith and family.

The Season's greetings to the editor and staff of the Record.

Mrs Muriel Jay and Miss Lana Marcellus of Ottawa visited last weekend with Mr and Mrs Harold Marcellus.

Mr and Mrs Bernard Foley visited the latter's mother, Mrs Jas. Murphy, last Tuesday at the Racine Nursing Home in Casselman.

Mr and Mrs Glendon Smith spent Tuesday in Cornwall.

Mrs Geo. Smith, Mrs Bernard Foley, Mrs Blake Nephew, Mrs Stuart Duff and Jean and Mrs Darwin Ouderkirk attended the Finch W.I. Christmas meeting at the home of Mrs Ted Moran last Thursday night.

Mr and Mrs Len Foley of Picton, Mr and Mrs Geo. Ayotte, Kevin and Ronnie Foley visited last weekend at their home here.

PAYS TO READ

Burglars who ripped open a safe in a Gulfport, Miss., cleaning establishment could have saved themselves the trouble if they'd read the sign on the door.

The management said nothing was inside but company records and that's what robbers found when they opened the safe — the hard way.

IN MEMORIAM

LANG—In loving memory of our beloved brother, Robert Allan Lang, who died suddenly Christmas night, 1967, and our beloved parents, Mr and Mrs B. C. Lang, Avonmore, Ontario.

Beautiful memories are treasured ever
Of happy days when we were all together.

Lovingly, Stirling, Jean and Bertha.
14-1

Mrs Ted Moran hostess for meeting of Finch W.I.

The December meeting of Finch W.I. was held at the home of Mrs Ted Moran. Roll call was "Donations for shut-in boxes." The motto was:: "Christmas is near; try to spread cheer."

The president, Mrs Fred Heasley, opened the meeting with the Ode. Mary Stewart Collect and Lord's Prayer. Minutes of the previous meeting and treasurer's report were given by Mrs Bernard Foley, secretary-treasurer.

Highlights of the W.I. convention at Ottawa was given by Mrs D. Ouderkirk and the 1969 convention will be held in Cornwall. Members planned on remembering the sick and shut-ins with treats at the approaching Christmas season.

The Christmas exchange of gifts was held, followed by a delicious lunch served by the hostess, Mrs Moran, assisted by her mother, Mrs Albert Vollrath, the Moran family and Miss Phyllis Heasley.

The meeting closed with the singing of the "Queen." The next meeting will be at the home of Mrs Duart MacLean.

DECEMBER
CLEARANCE SALE

1963 Dodge — 2-door. Bargain ..... ?
1964 Pontiac Laurentian — 4-door, V8, auto., radio. Price $995.00
1965 Chev. Bel-Air — 4-door, 6 cyl., auto., radio. 16,000 miles ..... ?
1965 Olds. Cutlass — 2-door, HT, V8, auto., radio, bucket seats $1,395.00
1967 Dodge Polara—2-door, HT, V8, auto., PS, PB, radio $2,195.00
1967 Chev. Bel-Air — 4-door, V8, auto., PS, radio. Price $1,995.00
1968 Chev. Bel-Air — 4-door, V8, auto., PS, PB, radio. New coral ..... ?

• • • •

Bogart Motor Sales Ltd.
— Phone 448-2488 —
CHESTERVILLE

RECENT BIRTHS

December 11:
Mr and Mrs Leo Beriault, of Morrisburg, a son.
December 12:
Mr and Mrs Wayne McHaffie, Morrisburg, a daughter.
December 13:
Mr and Mrs Hendrick Luimes, Metcalfe, a son.
Mr and Mrs Lonnie Garlough, Williamsburg, a son.
December 15:
Mr and Mrs Douglas McDiarmid, Osgoode, a daughter.
Mr and Mrs Rudolph Boulerice, Morrisburg, a daughter.
December 16:
Mr and Mrs Louis Kardos, Iroquois, a son.
Mr and Mrs Kennedy Cumming, Russell, a son.

BOURGIE - LEPAGE AUTOMOBILES
FORD DEALERS
EMBRUN — ONT.
— 443-2942 —
— Ottawa 236-4989 —

A-1 USED CAR SALE
ALL ARE WINTERIZED AND CARRY 22-POINT SAFETY CHECK-UP

1968 Custom — 4-door sedan, V8, auto., brand new.
1967 Ford Custom — 2-door sedan, V8, auto., radio, PS, PB, 21,000 miles, like new.
1967 Falcon — 4-door sedan, 6 cyl., radio. Lic. 59009E.
1966 Galaxie 500 — 2-door hardtop, V8, auto., A real deal.
1964 Chevrolet—4-door sedan, 6 cyl., auto., radio, top shape. Lic. 61081E.
1964 Chevrolet — 4-door hardtop, V8, auto., radio, PS, PB, one owner, low mileage. Lic. 59950E.
1962 Fairlane — V8, auto., 4-door sedan, one owner. Lic. 60054E.

COMING EVENTS

BOXING DAY

Boxing Day, December 26, has been declared a municipal holiday in the Village of Chesterville.
G.L. Graham, Clerk.
14-1

SOCIAL EVENING

Chesterville Legion will hold a social evening on Saturday evening, December 21. All couples over 21 years of age welcome. Music by the Red Notes. 14-1

CHRISTMAS SERVICES

Christmas services at Williamsburg and Colquhoun, Sunday, December 22: 11.00 a.m., Williamsburg United Church: Festival service, combined Junior and Senior Choirs. 8.00 p.m., Trinity United Church, Colquhoun, Carol service and sermon. Also, Tuesday, December 24: 8.00 p.m., Christmas Eve Candlelight Carol service in Williamsburg United Church. Everyone welcome. 14

Professional Directory

MONUMENTS
Representing
LON'S MEMORIALS
Apply
DWIGHT CROWDER
Williamsburg — Phone 535-2683

Clement Insurance Agency
Since 1893
GENERAL INSURANCE
Our knowledge and experience in Insurance enables us to give you a first class, prompt, efficient service.
JOHN CLEMENT
Chesterville — Ph.: 448-2598
3-4-66

MAC'S BARBERSHOP
Open Days:
Monday to Saturday
Open Evenings:
Tuesday, Thursday, Friday
Closed All Day Wednesday
Bank of Nova Scotia Building
July 69

LICENSED AUCTIONEER
I solicit your attention:
I can give you a Complete, Business-like Sale Management Service. Costs no more.
R. HAROLD BROWN
— Cornwall, R.R. 2 —
Phone 932-7925, Area Code 613
Mar '70

JACK H. BUSH
GENERAL INSURANCE AGENT
Automobile
Fire — Casualty
Farm
Mutuals
AVONMORE and FINCH, ONT.
June '69

HAROLD D. POAPST
Insurance & Real Estate Broker
Representative
Grenville Insurance Co.
Automobile, Fire, Casualty, Etc.
Phone Us Collect
PH. 774-2602 — WINCHESTER
Aug. 69

VICE & CRAIG LTD.
FUNERAL DIRECTORS
Chesterville, Winchester
Metcalfe
774-2120
One phone number to serve all three locations.

DELBERT HUMMEL
Licensed Auctioneer for all kinds of sales, at reasonable charge. Chesterville, RR1, Dec. 69

R. G. Dodds, DDS., L.D.S.
Dentist
DIAL 448-2334
At Residence on Albert Street
CHESTERVILLE
Feb. 1969

LICENSED AUCTIONEER
Will handle all kinds of Farm or Household Auctions. Guaranteed results. Reasonable rates. Write or phone for dates at my expense.
DWIGHT TUPPER
CHESTERVILLE, RR1

Moving & Hauling
We are completely equipped to look after your commercial hauling and all local and long distance moving.
Consult us for rates — our prices are reasonable.
H. A. GREER, Prop.
CHESTERVILLE — ONTARIO
Apr 69

FOR COMPLETE INSURANCE SERVICE
Fire — Casualty — Life
Phone Collect
Biccum and McIntosh Ltd.
— Phone 774-2410 —
WINCHESTER
Oct. 68

Phone
Mrs Jessie Runions
RR2, Winchester Ph.: 448-2266
for
All Lines Co-op Insurance
or
Chesterville Co-op
Dec 68

A Merry Christmas to All

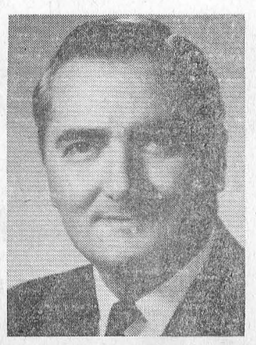

MAY CHRISTMAS AND THE NEW YEAR BRING YOU JOY, HAPPINESS AND PROSPERITY

Lucien Lamoureux,
M.P. Stormont-Dundas