WINCHESTER PRESS

VOL. 71. No. 21. WINCHESTER, ONT., THURSDAY, OCTOBER 9th, 1958. PRICE 10 CENTS



W. H. S. BAND AT PLOWING MATCH

Helen Presented To The Prime Minister

Winchester High School's smart 32-piece band had the distinction of playing for both the Opening Parade and in escorting Prime Minister John Diefenbaker to the International Plowing Match on Tuesday. In the above picture Band Majorette Helen Allen, daughter of Mr. and Mrs. Herb Allen of Winchester, is honoured in being presented to Prime Minister Diefenbaker, while Stormont MP Grant Campbell looks on. The opening day crowd, according to Plowing Match officials, was "good lot of people" and came up to expectations. The best plowing in the country plus hundreds of fine exhibits may be seen in the man-made city which is expected to accommodate 100,000 people before the Match winds up on Friday. All students from Winchester High School were transported to the Plowing Match through the courtesy of the District High School Board. Other school students from the district were also present.—*Photo courtesy of The Chesterville Record.*

COUNCIL PASSES BY-LAW

BIENNIAL ELECTIONS HERE

Two Year Term Reeve, Council School Trustees

Winchester's Reeve, four Councillors and six Public School Trustees will be elected for a two-year term this December. It will mark the first time in the history of the village for biennial elections. The necessary by-law calling for the two-year term and biennial elections, No. 837, was passed at Monday night's council meeting after several months of deliberation and because Council members deemed it "advisable and expedient." The two-year term of office has both good and bad points according to authorities on municipal politics, depending greatly on the municipality. In the case of Winchester it is expected that a two-year term of office will be more practical than the one year term which has been in force since the village was incorporated 70 years ago. It will not be necessary to vote on the change to a two-year term as the by-law is quite sufficient under the present situation.

Voting Hours Changed

At Monday night's busy council session another important by-law, No. 838, was also passed calling for the setting of time and place for nominations. Nomination meeting this year will be held on Friday, November 21, and an election, if necessary, will be held on Monday, December 1. Polling hours have been changed for the better, and this year for the first time will be 9 a.m. to 7 p.m. Polls will be located in the Clerk's office and the Library. Returning officers are: C. R. Robinson and Albert Turner; Poll Clerks, Gilbert Raistrick and Hugh Balkwill; Constables, Joseph Barrigar and Arnold Hutt. Fees for the various election officers were set as follows: Returning Officers, $10.00; Poll Clerks and Constables, $8.00.

Annual Reports Show Importance Of District Hospital Auxiliary



—*Press Photo by Daykin.*

$6500. Net In Last Year

The tenth Annual Meeting of the Winchester District Memorial Hospital Auxiliary was held in the Assembly Hall of the hospital on Thursday evening, October 2nd, with an attendance of fifty-one, representing twelve units. Mrs. M. A. Black presided over the meeting, assisted by Mrs. H. Richardson, secretary.

The roll call was responded to by each unit naming their new director. The president thanked all the units for their support and commended them on their magnificent achievements during the past year which netted the Auxiliary $6,504.26.

Miss Nora Elliott, who has given ten year faithful service as the treasurer, and who was unanimously re-elected for another term, gave a detailed report of the year's finances which showed that disbursements were $2,244.95, made up as follows: Linens, $1,713.95; bedside lamps, $303.00; Christmas treats, $10.00, and miscellaneous expenses, $128.00. The electric lift installed during the past year at a cost of $5,050.00, was paid for out of the retirement fund, and the bank balance now stands at $14,494.37. Membership of the Auxiliary for 1957-58 was 1211. All units were urged to begin their membership canvass for 1958-59 in October.

Mrs. Grace Mulloy, the Superintendent, reported that records were broken in every department, and expressed her thanks to the Auxiliary for their untiring efforts in supplying necessary equipment.

Plans were made for several members to attend the Regional Conference which was held in Hotel Dieu Hospital in Cornwall on Monday.

Officers

The slate of officers for the coming year is as follows: Past president, Mrs. Percy Roberts, Winchester; president, Mrs. M. A. Black, Mountain; First Vice President, to be named; Second Vice President, Mrs. John Campbell, Winchester; Third Vice President, Mrs. Keith Carkner, Winchester; Secretary, Mrs. Hilliard Richardson, Mountain; Treasurer, Miss Nora Elliott, Winchester; Sewing Convener, Miss Violet McConnell, Winchester.

The list of Unit Directors is incomplete and will appear at a later date.

Hospital Expansion

After the meeting adjourned Mr. Leroy Boyd of the Hospital Board of Directors, distributed booklets to those present concerning the Hospital Expansion and explained fully the necessary steps to be taken. He urged each one to study these plans so that she could pass on the information to others. Statistical highlights were that this 34-bed hospital has now a daily patient average of 40.67. There were 2233 patients served during 1957; 622 births. This hospital, built to serve an area of 10,000 people, now serves an area of 26,000, and consequently has a long waiting list.

Dr. Howard Justus, on behalf of the Medical Staff, voiced appreciation of the work done by the Auxiliary. He also told of the acute need for expansion of hospital facilities, where the doctor can have access to all types of equipment and technical skill for his patient in this new era of medicine.

A social hour followed and refreshments were served by the hospital staff members.

Municipalities Support Hospital Expansion

Picture of hospital expansion at the Winchester District Memorial Hospital looks brighter than ever this week with district municipalities rallying to support the $483,000 project. Of that amount municipalities in the hospital area are being asked to raise $163,000.

Chesterville, as announced last week, was the first to signify approval. This week Williamsburg Township has recommended a grant of $15,000, and Morrisburg, being asked for nearly $10,000, has approved of the entire program in principle and is expected to come through with the money asked from that municipality.

Matilda Township Council has also been approached and reports favourably towards hospital expansion although Council made no definite commitments. Finch Township, with $7,706.00, has told the Board delegation that it will support the project and made recommendation to pay its share. The same applies to Mountain Township which has been asked to provide $13,473.00.

Most of the money will be made available from the municipalities when the contract for expansion is let, probably next Spring. The 50-bed expansion, which will more than double present hospital capacity, will cost $483,000, with more than $245,000 coming in grants from the Federal and provincial governments. Another $10,000 at least is expected from the Medical Board, while Leeds-Grenville has promised to pay $15,000 in the event of hospital expansion. The United Counties of Stormont, Dundas and Glengarry will be asked for $60,000.

Outside areas will also be approached on a similar basis of hospital usage in 1957. Although there is no public subscription, individual donations from person interested in helping the hospital will be gratefully accepted. To accommodate these donations the Board has opened up a special building fund account, and already several people have signified their intention to make a financial donation.

The waiting list at the hospital is more than 175 and continues to grow. In 1957 the hospital received 2233 patients and there were 622 births. North Bay Civic Hospital with 100 beds is imperative. had only 594 births; Sudbury with 220 beds had only 685 births.

Members of the medical staff are backing the project solidly

See "EXPANSION" Page 5

Co-operation!

Most businesses depend on a certain amount of friendly co-operation from the fellow across the road. The weekly newspaper is no exception, and this week The Press is deeply indebted to good friend Keith Graham of The Chesterville Record for supplying us with the top left photo of The PM and Helen, and to another good friend, City Editor Art MacDonald of The Ottawa Journal for sending us the Metcalfe Fair picture. All that was needed, in both cases, was a telephone call, explaining the situation, and the boys did the rest. We call this co-operation at its best. Thanks again, boys!

Council Names Harvey MacIntosh New Assistant Police Chief

Harvey MacIntosh has been officially named the Assistant Police Officer in Winchester. His duties, which already have started, will be carried out at the call of council when Council or Police Chief G. B. Raistrick deems assistance necessary. Mr. MacIntosh will have full authority in upholding law in the village. Council made the announcement Monday night in its decision to make necessary purchases for the equipping of Mr. MacIntosh's car for police work. One of the main reasons for the addition of another police officer is the persistent reckless driving on Winchester streets. An all-out effort will be made to stop the car jockey antics which have plagued local streets for the past two years.

At Monday night's meeting it was decided, after a serious discussion of the matter, to write the Ontario Water Resources Commission a letter asking that Council be brought up-to-date on the current water situation in the village. A copy of the letter will be sent to the Hon. F. M. Cass and the town engineering firm of J. L. Richards and Associates, Ottawa.

Sam Ault was appointed a trustee for another year to the North Dundas District High School Board. Mr. Ault is the present chairman of this board, to which Council paid $15,623.41 Monday night as this village's 1958 levy in full.

Frank Gannon reported that transmission trouble on the small fire pumper truck had been repaired and that all equipment was now in top shape.

Hydro accounts amounted to $3,813.73, and municipal bills were $7,612.98 including $5,000 to the Public School.

Building permits were issued to Mrs. Floyd Armstrong, James Oshier, Douglas Angus and Robert Brown.

All members of Council were present including Reeve Fader, Councillors Reynolds, MacDonald, Biccum and MacIntosh; Clerk C. R. Robinson, Constable G. B. Raistrick and Foreman Henry Lennox.

Metcalfe Fair Bigger And Better

There's a reason or ten why Metcalfe Fair is the biggest and best in the district and all one has to do is attend. Saturday more than 6,000 people crammed into the well maintained Fair grounds at Metcalfe to find those reasons. They didn't have to look too long.

With extra fine exhibit buildings spread near the entrance, most of them new or just renovated, the Fair-goer finds trooping around Metcalfe Fair a pleasant way to spend a few hours.

Exhibits this year were of the highest calibre ever presented at the Fair and all classes were packed, making the chore of the judges more difficult. In referring to the excellent horse show, Judges Jim Brass of Templeton and Mike Munro of Montreal agreed: "It was the best horse show we have judged. The quality was exceptional."

Lawrence A. Goudie, announcer at Fall Fairs in the area, had this to say: "They have put on a show here which I say, and I say it without reservation, is the best of all the Valley Fairs I have attended this year."

While the various committees were looking after their departments, women and men of the Anglican Church were busy preparing meals to serve in the dining hall. For a dollar visitors could eat as much as they wanted, and most of the several hundred who entered the dining hall took on a man-size load. To feed the patrons of the dining room two cows were killed to provide the beef.

U. S. visitors attending the Fair for the first time said the fame of Metcalfe Fair is spreading across the border. Ray Shultzman, of Plattsburg, said he was "most impressed" and that "I think I will exhibit next

See "METCALFE" Page 10

New Industry For Morrisburg

Morrisburg authorities have been reasonably informed that the Ontario Hydro Commission has made arrangements with three industrial firms to build plants in that area. Two will be located just west of the town and one to the east, likely in Williamsburg Township.

While the size and designation of these plants has not been stated, it will very likely occasion a boom in the area, and prospects for employment look brighter.

It is understood that one plant may start construction this fall, with the other two to start probably in the Spring.

Williamsburg Plans Chamber Of Commerce

Conscious of the potential for industry attraction in their locality, business men of Williamsburg township met recently at Locketon Lodge Hotel to discuss plans for the formation of a Williamsburg Chamber of Commerce.

Williamsburg Township, situated in the heart of Seaway valley, is apparently earmarked for industrial expansion, particularly along the St. Lawrence River, and businessmen, conscious of the potential growth in their township, are anxious to prepare for such an era. By forming a Chamber they believe that a collective promotion of the township is possible.

Gordon Thom, well known Morrisburg businessman, was the guest speaker. Active in Chamber of Commerce work, Mr. Thom outlined to the gathering the functions of the Chamber, its role in the community and the necessary steps in its formation.

The meeting went on record as being in favour of expansion at the District Memorial Hospital and was advised to notify municipal council accordingly.

Dr. D. M. Robertson was named chairman of a provisional committee. Dale Beckstead is the secretary of this committee, and the directors are Mac Strader, Keith Schell and Bill Strader.

Business men and farmers residing in Williamsburg Township who are interested in the promotion of their township are asked to contact any member of the previous mentioned committee for further information concerning the proposed formation of a Chamber of Commerce.

WEEKLY CHUCKLE

Hotel Clerk: "Did you take a bath?"

Hick Guest: "No. Is there one missing?"

Mr. and Mrs. Geo. Fyke Observe 55th Anniversary

A delightful time was spent on Saturday, October 4th, at the home of Mr. and Mrs. George Suffel, Inkerman, by Mr. and Mrs. George Fyke of Cornwall and friends, on the occasion of the latter's 55th Wedding Anniversary.

Mr. and Mrs. Fyke were married at the home of Mrs. Fyke's parents in Lunenburg on October 7th, 1903, with Rev. A. B. Johnson officiating. Mrs. Fyke is the former Sarah Wereley, of Lunenburg, and Mr. Fyke is the son of Mr. and Mrs. Allen Fyke of Newington.

During the afternoon forty friends from Cornwall, Lunenburg, Newington, Ottawa, Winchestter and Inkerman gathered to honour the couple. The evening was spent with the family. Members were present from Russell, Inkerman, Kemptville, Kingston and Ogdensburg.

Along with the many gifts, the happy couple received from the family an emerald necklace and earrings in gold setting to Mrs. Fyke, and to Mr. Fyke a trilight and reading lamp.

Messages of congratulations included telegrams and phone calls.

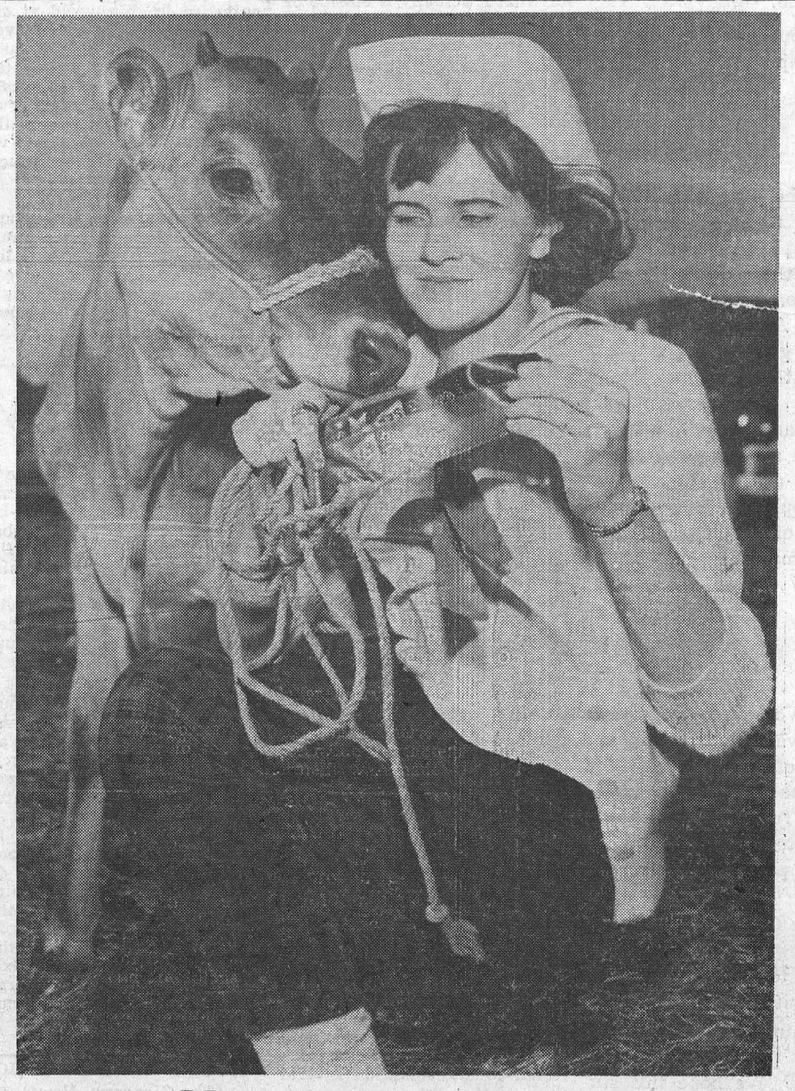

Metcalfe Fair Winner

Lorna Stanley, 14, of Marvelville, and Bossy admire the first prize ribbon won by her calf at Metcalfe Fair, Saturday. Lorna's calf was best in the 4-H Clubs junior class of Jerseys. —*(Photo courtesy of The Ottawa Journal)*

Matilda Township Council Meets At Brinston

Matilda Township Council heard a delegation from the Winchester and District Memorial Board at the October session of Council, held in Brinston Memorial Hall last Thursday. Although no commitment was made, Council members expressed wholehearted support to the project. Matilda Township, based on that municipality's use of the hospital, is being asked for $10,234.00.

Representatives of Ontario Hydro were present to consider work to be completed in the area of Matilda Township affected by the flooding of the St. Lawrence River.

A supplementary by-law was passed to provide for roads and bridges' expenditures for 1958. Accounts passed for payment were: Relief, $35.00; Postage, Stationery, Telephone, Supplies, $29.33; Village of Iroquois, use of fire equipment, $75.00; Grant W. I., $17.50; Burial expenses of indigent, $40.00; 24 fox hides, $72.00; Ancil Locke, clerk-treasurer, salary, $100.00; Dept. of Public Welfare, error in 1956 Grants, overpayment, $1488.87; Road account, $2435.29.

Reeve Mahlon Zeron presided at the session, which was attended by Deputy Reeve Wilfred Cooper, Councillors James Milligan, Dwight Merkley and John Wells, and Clerk Ancil Locke.

Mountain Wins

Mountain District High School won the Osgoode-North Dundas District Athletic Association's annual Track Meet held at South Mountain Monday afternoon. Individual winners from Winchester High School, which placed third behind Metcalfe, were: Robert Guy and Marion Holmes, Senior champions, and the W. H. S. Cheer Leaders who won the Howard Fulton Trophy in that department.

A full report of the meet will be published in next week's Press.

THE WINCHESTER PRESS

W. F. WORKMAN, Publisher.

Established in the year 1888.
Published Wednesday Afternoon. Dated Thursday.
Subscription Rates: $3.00 per year in Canada; $4.00 per year in the U. S. A., payable in Advance.

Member of the Canadian Weekly Newspaper Association and the Ontario Weekly Newspaper Association.

Guaranteed Circulation over 2100.
Advertising Rates on Request.

Authorized as Second Class Mail, Post Office Department, Ottawa.

Volume Seventy-One. Thursday, October 9th, 1958.

Thomas Oliver Keyes

Thomas Oliver Keyes, one of Winchester's senior esteemed citizens, who died last week in his 90th year, will go down in the record books of this town as a Christian businessman, a community builder.

For certainly T. O. Keyes was, through the years, a leading citizen in this fine village. He came here in 1919 and until his retirement a few years ago played an important role in the progress of Winchester.

In addition to building up one of the town's most prominent business places, he was active in practically every worthwhile project during the past 40 years. In the mid twenties he, and another prominent townsman, the late Norman W. Beach, was a key figure in the building of the fine Winchester rink, now the Community Centre. He was active in the work of the 100 Club and his enthusiasm for a better Winchester carried him into the field of municipal politics where he served both as Reeve and Councillor.

A prominent churchman, he held several important offices at Winchester United Church. He held, proudly, a 50-year jewel from the Masonic Order.

Even in his off hours he adopted a hobby in flower gardening which brought pride not only to himself but to the town. For to see T. O. Keyes' beautiful lilies was an annual treat for young and old from near and far.

Now, after living a long, useful life, he has departed for his eternal rest. He leaves behind him a mark which will be looked on with respect by many generations.

Fire Prevention Week

By royal proclamation the week of October 5-11 has been set aside as Fire Prevention Week. The proclamation, made in the name of Her Majesty Queen Elizabeth of Canada, appeals to all citizens to curb careless causes of fire which last year claimed a record toll of human life and property waste.

The shocking story is told by 1957 provincial reports: a total of 640 lives and a direct property loss of $134,700,000. Both figures are an all-time high.

The massive proportions of the toll over a decade are set out by the proclamaton: 5,337 lives and an estimated 16,000 scarred and disfigured. The waste to our living and working places was $967 million, more than enough to build two seaways. The indirect loss to the national economy was perhaps ten times this amount.

Nor do the fgures include forest fire waste.

The tragedy is that most of the 686,202 fires in the decade were caused by human carelessness and neglect of simple rules of fire safety and common sense.

This is the message for Fire Prevention Week from Canada's fire services, a force of 27,000 fire fighters, professional and volunteer. The message is highlighted at Fire Prevention Week but it holds for every day of the year in every place of Canada.

The message is: DON'T GIVE FIRE A PLACE TO START. And, giving voice to the hapless victims, especially children, women and elderly folk: DON'T LEAVE US ALONE WITH THE HAZARDS OF FIRE.

Grimly underlying the situation is the disgraceful fact that, per capita, Canada's fire loss is one of the world's worst.

What Does The EODA Do?

If any of our readers wonder what purpose the Eastern Ontario Development Asscoiation stands for, the following published by the E.O.D.A. should be of interest:

"The E.O.D.A. combines the forces of the Provincial and Municipal Governments, Boards of Trade and Chambers of Commerce, the Farm, the Business man and the Professional man in an effort to encourage the development of industry and commerce in Eastern Ontario.

The E.O.D.A. contacts industrial prospects all over the world and supplies them with informaton on the municipalities of Eastern Ontario. It strives to persuade these prospects to locate in Eastern Ontario.

The E.O.D.A. acts as a liaison between the 675,000 people in the Golden Triangle and the Government of Ontario on matters of highways, planning and development, agriculture, education, municipal affairs, lands and forests, travel and publicity.

The E.O.D.A. publishes and distributes maps and tourist information on the Golden Triangle.

The E.O.D.A. supports within its means, any project which contributes to the improvement of economic and social conditions in Eastern Ontario.

The E.O.D.A. encourages good government—better leadership.

A Wonderful Season

Those of us who dislike sweltering in the hot summer sun and prefer the more pleasant warmness of a bright autumn day must be more than pleased with the pleasant season which is with us now.

The autumn season for many is the best. It features bright crisp days and cool, clear nights. True, there are the dull days, but all seasons are harassed by this kind of weather.

This is the time of year when there is nothing better than a good football game on a clear Saturday afternoon; when the fisherman goes after that last crisp catch before winter; when the hunter hears the call of the ducks and the geese.

It is the time of the year when nature is presented in all her majesty. For what nicer way is there to spend an hour or two than to drive through the countryside on a sunny Sunday afternoon admiring the colourful autumn leaves. Autumn flowers are at their best and the grass keeps growing and getting greener until Jack Frost finally takes over.

And it is the season where burning leaves fill the air with a pleasant aroma of smoke; where farmers are harvesting good crops, where most people are busy preparing for the onslaught of winter.

It is autumn—to many the best season in the year.

College Shenanigans

College shenanigans are sometimes costly. For instance, the painting on the walls of an Ottawa University building last week of the word "Carleton." Head of Carleton University has issued an official apology to Ottawa University for what may be a costly vent of enthusiasm by Carleton students.

This sort of thing generally occurs at this time of year when rival universities are keenly competing on the gridiron and when initiation fever is worked up to a pitch. We are not against reasonable initiation tests in universities to-day. However, there are always some who carry the thing too far. Sometimes somebody gets hurt.

The painting of the Ottawa University building reminds us of a similar occurrence a few years ago when a group of Queen's students at a Queens-Varsity football game were reported to have sneaked into the campus the night before the game and painted big yellow (Queens color) letters on some of University of Toronto's main buildings. This caused quite an uproar and the job of removing the paint was long and costly.

According to an Ottawa report, the stones on the building where "Carleton" was painted will have to be replaced it the letters were painted with black tar.

This is, indeed, unfortunate, and the responsible parties, if they can be found, should be reprimanded. We hope this stupid episode by some of our students of advanced education will serve as an example to other university people on what not to do when attending college.

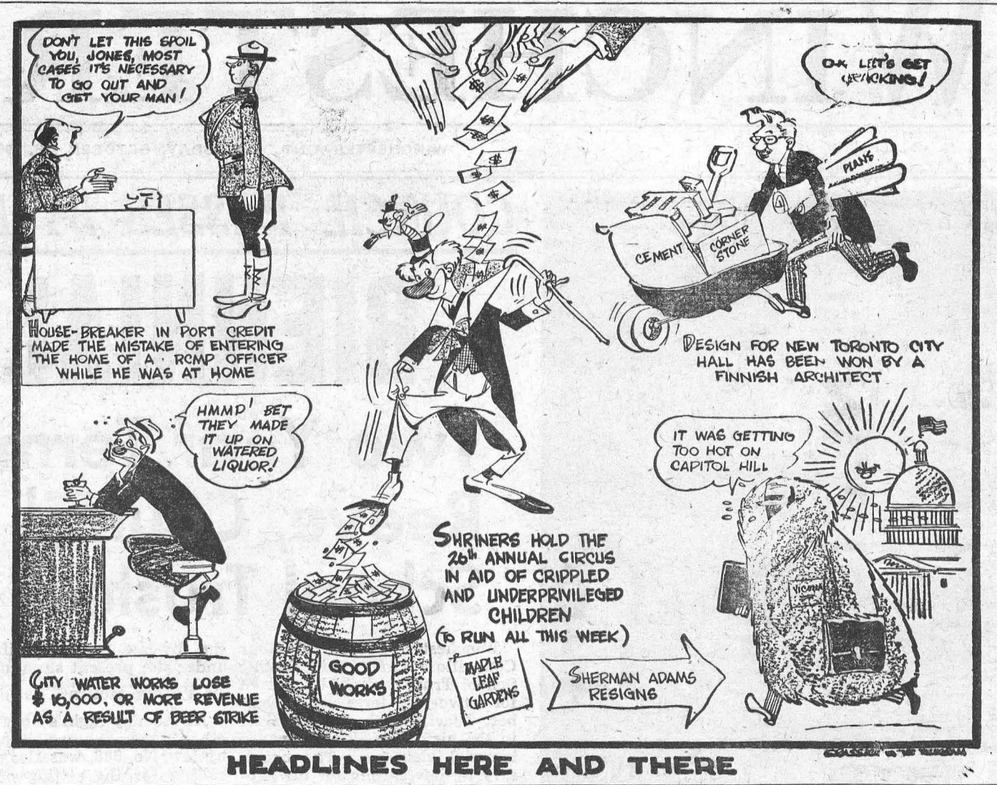

HEADLINES HERE AND THERE

OF MANY THINGS . . .

FARMERS

(By Ambrose Hills)

One good thing about stubble shooting—you get to talk with a lot of farmers. Over the past few weeks I've dropped in at several farms to ask permission to hide out in their stubble to shoot ducks. I have never yet been refused; and on at least three occasions, the farmer has joined my son and me for the evening shoot, and I've learned something about farmers.

Farmers are, if I may generalize, a notch ahead of their city cousins as conversationalists. This is particularly true when they are at home on their own fields where they have ready-to-hand illustrations with which to make a point or illustrate an argument.

Arguments these days, I find, are likely to be about contract farming, vertical integration, compulsory marketing schemes, deficiency payments, farm organization, spiralling costs , or you name it.

I usually name it, and the farmer takes over from there, and that's how I learn something of how farmers think, as individuals.

I asked one farmer, "What's all this talk about vertical integration? Is it good or bad?"

He gave me as straight an answer as I expect I'll ever hear. He said, "My grandfather practiced vertical integration on this farm when he ran it. He grew his feed, fed hogs, butchered them, cured bacon, consumed it . . . that's vertical integration. He did it because that was the way to do things in those days. Putting a fancy name on something, then saying it's bad if the canners do it and good if we do it ourselves isn't sense. On some farms I think it is the right way to do things—the way to solve the problem of that farm. On my farm, no. In my judgment I'll do better being more flexible. It isn't a question of freedom. It's a question of judgment, and the particular kind of farm or farmer. You can't make good judgments about all farms in one swoop."

Another farmer said to me, "What farmers need is more bank credit . . . they need to learn how to get it. I get it. I have the banker out here and I show him the farm. I get the wife to give him dinner. I tell him my plans; and I get my credit. Too many farmers troop into town and the story they tell wouldn't get you a nickel from a rich uncle. Financing is a job and farmers have got to learn how to do it. Bankers are human beings, strange as that may seem!"

Another said, "I wish people would quit talking about farmers' problems so much. Solve your own. What's killing us is your problems — strikes, and strike threats, costs jumping. Unemployment insurance, welfare payments—you push so much progress at us we can't adjust. A man can't be prudent any more, the country won't let him, they spend his money for him."

MEDITATIONS . . . . .

(By Cecil W. Tuininga)

Ecclesiastes 7:17—"Be not wicked overmuch, neither be a fool; why should you die before your time?"

The wise King Solomon had experienced a great deal in his life. The Lord had blessed him above others so that he enjoyed riches and honour and might and great wisdom. This king now, in his old age, has some words of advice to all who will hear. His advice has its origin both in his past experience as well as in his great wisdom. The Lord had given him eyes to see life for what it actually is outside of Christ and what it is in Christ, the world's only Saviour.

The words of Solomon sound rather strange at first reading. One could conclude that he allows a certain amount of wickedness but not so much as to be harmful. Or in other words, one might conclude that Solomon believes in a controlled wickedness, as though he would say: Never let your passions rule completely; only up to a certain point. This cannot be Solomon's advice since it would conflict with the clear teaching of Scripture that everyone is called to complete holiness to the honour of our everliving God.

What is Solomon saying then, if he is not tolerant of evil? Listen to this man of God tell of his experiences! He has seen that God moves in mysterious ways, in ways that look crooked to man. The righteous often suffer loss and affliction whereas the wicked flourish and enjoy every earthly comfort and enjoyment. In the face of this evidence, so Solomon has noticed, some find an excuse to become wicked in thought and deed. Such often reason thus: There is no justice in this world at all, why should I do the right? Even God is not just! Against such reasoning the king writes the above words. To find an excuse to do evil in that which we judge as injustice is playing the part of a fool. Therefore, we must not be wicked overmuch, neither be a fool.

The whole of Scripture is given by inspiration of God and is proclaimed to call the sinner from the way of death unto life in Christ Jesus. That the call to repentance resounds throughout is not to show men a gloomy picture of life without further reason but to bring men to flee their life of sin and find joy and peace and happiness in the Lord. That is why Solomon warns us not to become evil over much that happens in this life that looks crooked to us. For the way of evil is the way of death, both temporal death and eternal death.

Solomon does not teach us that a man can die before his time in the sense that he could die before the time that God has set. But looking at a man's own responsibility it can be said that a life of evil hastens his death and that if such a one would live righteously he would live much longer. This is the full impact Solomon is concerned to have weigh upon our consciences. We court our own destruction when we become fools through practicing evil under excuse of another's evil. The call to all in these words of Solomon, is that they turn from their evil ways to the Living God and live! For who will contend with the Living God and call the Holy One to an account of His doings?

Let us then be wise and live!

OTHER EDITORS' VIEWS . . . .

FUTURE OF MUNICIPAL COUNCILS?

(Smiths Falls Record-News)

Wherein lies the future of municipal councils? and wherein lies the responsibilities of municipal councils? interrogates The Acton Free Press. The Gordon Comission report says that "in the increasingly urbanized society which is evolving, Canadians will be well advised to take fresh and constructive interest in the affairs of city hall. Here, more than at any other level of government during the next twenty years new thinking will have to be done."

We would like to think this was a simple answer to what is undoubtedly a complex problem. Unfortunately, this is not the case. The responsibilities of the municipal councils have been gradually and continually whittled away until now there is little that can be accomplished without the approval of a provincial or federal department and the consequent grant. The Record-News has referred to this condition several times in the past.

It is important that all levels of government co-operate in making cities and towns and all municipalities functionally efficient, pleasant to live in, self-governed and financially able to keep pace with the requirements of modern community well-being and continuing urban growth. Under the present financial structure where municipalities collect funds only on real estate or from the provincial or federal treasury, the field of responsibility falling to municipal councils will continue to be limited.

The future for municipal councils is not bright, the responsibilities of municipal councils are declining as each new provincial or federal hand out is conceived. "A fresh and constructive interest in the affairs of town hall . ." is difficult if the things for which municipal hall is responsible are to be continually decreased. The problem requires new financial arrangements that allow the collection of funds for local purposes on some other basis than real estate taxes. The answer is not in larger grants with more and more strings attached.

AN OUNCE OF PREVENTION

(The Glengarry News)

These are the dog days. And Fido must be finding it tough going this summer when the threat of rabies keeps him more or less confined.

That threat is real in Glengarry this summer. At least three dogs have contracted the disease from rabid wildlife; many more have had to be destroyed as a precautionary measure. Rabies has cost some 20 valuable head of stock to Glengarry dairymen and an equal number of county residents have been vaccinated because they might have come in contact with the disease.

So serious is the threat here that Government officials feel every dog in Glengarry should be vaccinated for rabies. The treatment will be free and we trust every Glengarrian having a dog will make free use of these clinics.

An ounce of prevention . . .

HAPPY HOME

A member of Parliament from the West brings word of a Canadian we would like to meet.

The patriarch, with pardonable pride, said that his was the the only Canadian household which received:

1. A Boer War pension.
2. An old age pension.
3. A family allowance.

He confided to his MP that he had married rather late but lived in bliss.

The 7th Column

For the best furrows in Canada don't miss the International Plowing Match at Crysler this week. There are still two days left and it's a big show really worth seeing. 100,000 people are expected to attend this year's Plowing Match.

* * * *

This is Fire Prevention Week —a week with a message that may save your life. Elsewhere in this paper there are advertisements and editorials telling of the great loss suffered in Canada through fires. Per capita Canada is one of the worst countries for fires in the world. One of the aims of Fire Prevention Week is to improve Canada's record, to make the country fire conscious, not only during this week but throughout the year. All of us should do our part to prevent fires. Observe the rules of fire safety.

* * * *

"You can't control all the things that go on around you—but you can control your reaction to them."

* * * *

A man deserves to get cheated by his own children if, by his example, he has taught them to cheat."

* * * *

Saturday was one of those extra special fall days. We not only refer to the fine weather which this season is noted for, but to the world of sports which was more than abundant on this day. Saturday afternoon we caught the football game at Lansdowne Park, watched three innings of the World Series, and saw a period of the All Star hockey game at night. A real hey day for the sport fan who got more than his share with the overlapping on the week-end. However, the World Series is over, and TV fans will have to content themselves with only football and hockey for another two months.

* * * *

"That young farmer told me he had never kissed a girl before."

"What did you tell him?"

"I said I was no agricultural experiment station."

* * * *

Hostess: "I have a lonesome bachelor I'd like you girls to meet."

Athletic girl: "What can he do?"

Chorus girl: "How much money does he have?"

Society girl: "Who is his family?"

Religious girl: "To what church does he belong?"

Secretary: "Where is he?"

* * * *

"Have a good vacation down south?"

"No. Rained all the time."

"But you got a good tan."

"That isn't tan; it's rust."

Professional Cards

CASS & CASS
LAW OFFICE
Winchester, Phone 11.
Chesterville, Dial 735
Bank of Nova Scotia Block.

G. WILLIAM GORRELL
Barrister, Solicitor, Notary Public
Office Phone..KIngsdale 3-2577
Residence.....KIngsdale 3-3195
MORRISBURG - Ontario

WINCHESTER L.O.L. 862
Meets regularly in the Orange Hall, Winchester, at 8 p.m. on the second Monday of each month. Visiting Brethren always welcome.
Benson George, W. M.
Doug. Johnston, Rec.-Sec'y.

S. EARL FREELAND, C.L.U.
District Representative for the Manufacturers' Life Insurance Company
Special Services offered in connection with Group Pension Plans, Group Insurance, Estate Analysis, etc.
Phone 292 - Winchester, Ont.

LOUIS WEINER
All kinds of Poultry wanted at all seasons. Wool wanted. I buy all kinds of Hides.
Phone 170 - - Winchester

For Cemetery Memorials See
W. J. L. BOYD & SONS
Representing
R. M. Best Granite Co., Kingston, Architects and Craftsmen of Civic and private Memorials. Church Memorial of Bronze, Marble and Brass.
PHONE 144 - WINCHESTER

LYALL M. CROWDER
Representative For
Mutual Life of Canada
Automobile - Fire - Wind, Etc.
Write, or Telephone 606 r 41, South Mountain, Ont.

FRANK J. JORDAN
Barrister - Solicitor - Notary
Chesterville Hotel—Saturday Mornings.
Afternoon Appointments.
Phone PA 8-3110, Ottawa, Ont.
Write: 63 Sparks St.

HOWARD E. BICCUM
and
HAROLD D. POAPST
District Representatives for North American Life Insurance Co.
A complete Insurance Service for all lines of Fire and Casualty Insurance, including Hospitalization. Also Real Estate Brokers. Telephone 285, Winchester.

HENDERSON LODGE, 383 A. F. & A. M., WINCHESTER
Meets in the Masonic Hall, Royal Bank Block, on second Friday of each month, at 8.00 p.m.
Visiting Brethren Welcome.
WALTER BEZANSON, W. Master.
DR. W. A. SHERWOOD, Secretary.

LADIES' AUXILIARY, Canadian Legion, B.E.S.L.
Branch 108, Winchester
Meets Third Thursday of each month at 8.00 p.m. in the Legion Hall, Winchester. All eligible women welcome.
MRS. HELEN COONS, President.
MRS. JOYCE LEVERE, Secretary.

CANADIAN LEGION
B. E. S. L.
Branch 108, Winchester
Meets the First Monday of each month in Legion Hall, Winchester.
All War Veterans Welcome.
RON. ALEXANDER, President.
KEN. SUMMERS, Secretary.

CO-OP AUTO INSURANCE
For information contact County agents, Byron Martin, Hallville; Phone 602r34, South Mountain; Edwin McIntosh, Williamsburg, Phone KI 3-2294 Morrisburg; W. J. Masterson, Chesterville, Phone 674, Chesterville; Lorne Mellan, Brinston, Phone 25r3, South Mountain.

ATTENTION CAR BUYERS
Our Low Cost Financing and Insurance Plan will help you make a better deal. BEFORE you buy talk to us.
Biccum & Poapst
Insurance and Real Estate
Phone 285 - Winchester

GRAHAM L. CASSELMAN
Crown Life Insurance
Group Insurance - Pension Plans
Phone 346W5 - Winchester

ARTHUR A. CRAWLEY & CO.
OTTAWA - MONTREAL - BROCKVILLE - TORONTO
SUDBURY - NORTH BAY - SAULT STE. MARIE
Ottawa Address—387 Albert Street Telephone 3-7715.

MacLEOD, COMRIE & CO.
CERTIFIED PUBLIC ACCOUNTANTS
MUNICIPAL AUDITORS

OTTAWA	CORNWALL
Donald MacLeod, C.P.A.	Bryson Comrie, C.P.A.
Licensed Trustee for Bankruptcy.	338 Second St. W., CORNWALL
316 O'Connor St., OTTAWA	Tel. 3400
Tel. CE 2-4123	

Williamsburg Supports Hospital Expansion

Williamsburg Township Council has signified its intention to back the District Memorial Hospital's program of expansion. At the October meeting held Saturday in the Williamsburg I.O.O.F. Hall, Council, following the hearing of a delegation from the District Memorial Hospital Board, under a motion of Councillors Raymond McIntosh and Mason Robinson, approved of a pledge of $15,000 which is expected to be paid in 5 yearly payments of $3,000 cash. The payments will start with the letting of the contract for construction of the hospital's new $483,000 wing.

Other business at the meeting Saturday revealed that Nominations would be held on November 21st in Williamsburg I.O.O.F. Hall from 12 noon till one o'clock. If an election is necessary it will be held on the first day of December at the polling subdivisions given at Nomination meeting. By-law 1312, setting the remuneration for polling places, deputy returning officers and poll clerks, was set at $9, $7 and $6 respectively. Other by-laws for the levying of rates and assessment for the over expenditure on roads and bridges and the issuing of fire debentures in the amount of $6,000 for the village of Williamsburg was passed.

In the issuing of a $75.00 grant to Chesterville Agricultural Society, a recorded vote was requested by Councillor Hess. Voting in favour were Reeve Kyle, Deputy Reeve Robinson and Councillor McIntosh. Against, Councillors Whittaker and Hess.

Council announced that an offer for gravel for the purpose of widening roads in Concession 7 had been accepted from Mr. Walter Vinet.

Accounts paid were: Roads and Bridges, $4,057.57; Fox pelts, $18.00; Relief, $164.00; Salaries, $285.00; Indigents, $159.88; payment to P. V. of Williamsburg, $481.50; grants, $75.00.

Reeve Don Kyle presided at the session.

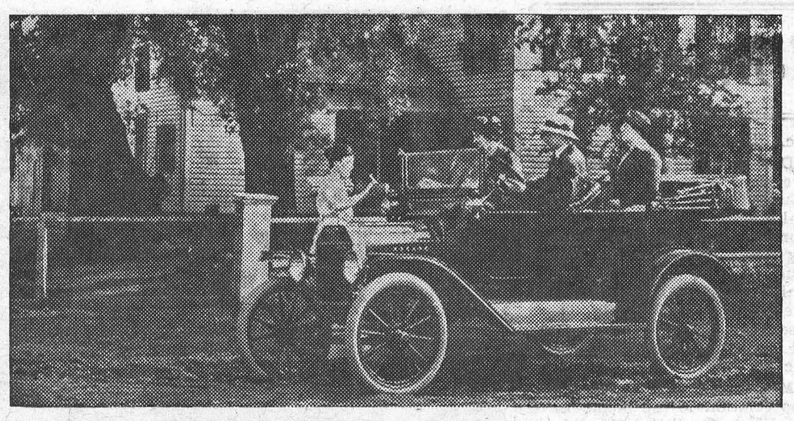

50th Anniversary Of The Ford Model T

This year marks the 50th anniversary of the car that became a legend—the Model T. It was on October 1, 1908, that the first "Tin Lizzies" came off the Ford production lines in Canada and the United States. Until the Model T gave way to the equally beloved Model A in 1927, more than 15,000,000 Model T's were built over a 19-year period. Of these some 755,000 came from the plants of Ford Motor Co. of Canada Ltd. An estimated 85,000 T's are still in service on the roads of the world, of which 12,000 are estimated to be in Canada. For the farmer, the Model T ended the isolation of rural living and made "visiting" church, to the country fair. On the most popular institution of week days it served as truck, Canadian farm families. The tractor, school bus and market car took them to town, to wagon.





Editors Meet The Stars

Stars of radio and television, Sylvia Murphy and Bob Goulet, were entertained in Toronto recently following a special CBC radio show which they put on for the convention of the Canadian Weekly Newspapers Association. Newly elected president of the C.W.N.A., Hugh E. McCormick, of Montreal (left), and retiring president G. Cecil Day of Liverpool, N. S., (second from right) were among the editors from across Canada who were there to meet these popular singing stars. Humorist Max Ferguson — CBC's Rawhide— looks down from the display in the background.

Mrs. Orvil Guy Wins $500. At Legion Bingo Here

Mrs. Orvil Guy was the big winner at the annual Winchester Legion Bingo, held in the Community Centre recently. She walked off with the special $500 prize which topped the special game awards.

More than 1200 people attended the event which was sponsored by Winchester Legion Branch 108, with members of Montgomery Branch, Ottawa, once again helping out with the actual games.

Words of welcome were extended to the big crowd by Legion president Ron. Alexander.

Other special game winners of $100 each were: Betty Strader, Williamsburg; Bernard Arcand, Kemptville and Norma Hutt, Winchester; Grace Mulloy, Winchester, and Vivian Arthurs, Morrisburg; Mrs. George Chambers, Chesterville.

The door prize of $25.00 was won by Percy Clements, Morewood.

Following are the winners of the regular games, and their prizes:

Harry Barr, Chesterville, hostess chair; Mrs. Ron. Workman, Winchester, coffee table; Ralph McLaughlin, Morewood, $25.00 grocery order; Mrs. Harold Harper, Winchester, man's watch; Alfred Carkner, Chesterville, step table; Mrs. Donald Billings, Winchester, hammered aluminum set; Mrs. Francis Culsner, Morewood, pair table lamps; Mrs. H. Gurtner, Kemptville, set of dishes; Hugh Eadie, Winchester, set of snack tables; Judy Fader, Winchester, ladies' watch; Mrs. Wm. Wicks, Winchester, $25.00 grocery order; Mrs. Fred Weagant, South Mountain, card table and chairs; Nora Boyd, South Mountain, 3-piece silver; Shirley Steinburg, Morewood, assorted kitchen ware; Lorne Crowder, Mountain, set of luggage.

The winner of the free game—silver service—was Mrs. Anna B. Baker, Winchester.

HEARD THIS ONE!

Warden: "You are to be hanged next week, but you can do some exercise each day. What do you choose?"

Convict: "Skipping the rope."



RCMP Jumping Team Appearing At Winter Fair

A special jumping exhibition by skilled riders of the RCMP "N" Division at Rockcliffe will be one of the feature attractions at the Ottawa Winter Fair, October 27-November 1.

An eight-man team will put on the intricate display, jumping in pairs, fours and with all eight horses. A highlight of the performance will be the difficult criss-cross jumping of the riders.

During this RCMP show each horse and rider will go over 66 jumps in approximately eight minutes.

Winter Fair officials have expressed gratification to RCMP Commissioner L. H. Nicholson for making this attraction available. The RCMP riders will appear nightly at the Winter Fair horse show in the Coliseum and at the matinee performance on Saturday, November 1.

The Winter Fair will be opened by Prime Minister Diefenbaker at a ceremony on Monday evening, October 27. The Cameron Highlanders regiment and pipe band will provide an escort for the evening.

DODGE . . .

The Car With The Forward Look

A Few Choice 1958 Models Still Available

NOW IS THE TIME TO BUY!

USED CARS

Checked - Ready To Go - Dependable.

A Good Selection—1950 to 1956

REPAIRS

Cars - Trucks - Tractors

Skilled Mechanics to Serve You.

MacDonald Motors Winchester

DODGE-DESOTO DEALER

MAIN ST. WEST Phone 280 WINCHESTER

FAMILY STYLE ENTERTAINMENT

Winchester

SUMMER POLICY: OPEN 7:00 P.M., CONTINUOUS FROM 7:30

COME AS LATE AS 10 P.M. FOR MAIN FEATURE!

Thursday, Friday, Saturday OCTOBER 9-10-11

LEFTHANDED GUN

Starring PAUL NEWMAN, LITA MILAN and HURD HATFIELD.

Manhunt In The Jungle

Starring ROBIN HUGHES and LUIS ALVAREZ.

GALA Midnite Show SUNDAY AT 12.05 A.M.

SUNDAY MIDNIGHT SPECIAL OCTOBER 12

Bride And The Beast

Starring CHARLOTTE AUSTIN, LANCE FULLER and TARO.

Beast of Budapest

Starring GERALD MILTON and GRETA THYSSEN.

Monday, Tuesday, Wednesday OCTOBER 13-14-15

The Lady Takes A Flyer

(In Cinemascope and Color)

Starring LANA TURNER and JEFF CHANDLER

SUMMER LOVE

Starring JOHN SAXON, MOLLY BEE and JUDY MEREDITH.

Announcement

Vice & Craig wish to announce to the subscribers of the Metcalfe Rural Telephone Co. Ltd. that we have now in operation fast direct ZEnith Telephone Service from your area.

This speedier service now covers Metcalfe, Morrisburg and Williamsburg—simply call your Long Distance Operator and ask for ZEnith 7-2900—immediately you are connected to our telephone and we pay all charges.

FOR EMERGENCY OR BUSINESS TRANSACTIONS—

CALL ZENITH 7-2900

Oxygen-Equipped Ambulance Service.
Air-Conditioned Funeral Home.
Flowers of Lasting Beauty.
Furniture and Appliances.

Local Calls — Still Winchester 13.

VICE & CRAIG

Winchester Phone 13 Ontario

The younger you are the easier it is

That's what the middle-aged "duffers" say on the golf course when a teenager breaks 80 for the first time.

It's the same story with family protection. The younger you are when you first arrange it, the more likely you are to be insurable. And the younger you are, the lower the premiums, too.

The Mutual Life of Canada is helping thousands of young Canadians plan for future security. Talk to a Mutual of Canada man soon and he'll show you how Mutual's outstanding dividend record really pays off for the young man on his way up.

The MUTUAL LIFE ASSURANCE COMPANY OF CANADA



1,000 Homes A Week

Every week across Canada fire strikes at more than 1,000 homes, turning a family sanctuary into a shapeless ruin. Last year such fires cost hundreds of lives throughout the nation.

Check **your** home regularly for fire hazards, or ask the Fire Department to look things over for you. Fire prevention is simple . . . and it's part of good citizenship . . .

DON'T GIVE FIRE A PLACE TO START!

This Advertisement sponsored by the Winchester Fire Department.

Theatre News!

PICADILLY

Thurs., Fri., Sat., OCTOBER 9-10-11

"ALL MINE TO GIVE"

A drama, in Technicolor. Starring Glynis Johns, Cameron Mitchell and Rex Thompson.

"THE AMAZON TRADER"

Documentary in Technicolor. Starring Maria Fernanda and John Sutton.

Mon., Tues., Wed., OCTOBER 13-14-15

"BUNDLE OF JOY"

Comedy with music, in Technicolor. Starring Debbie Reynolds and Eddie Fisher.

Thurs., Fri., Sat., OCTOBER 16-17-18

"RUN OF THE ARROW"

Outdoor drama, in Technicolor. Starring Sarita Montiel, Rod Steiger and Ralph Meeker.

Mon., Tues., Wed., OCTOBER 20-21-22

"DARBY'S RANGERS"

A War Drama. Starring Etchika Choureau, James Garner and Jack Warden. ADULT ENTERTAINMENT.



MUTUAL LIFE OF CANADA

Representatives: L. KEITH CROWDER, Brinston.
LYALL M. CROWDER, South Mountain.

Especially For Women

HONOURED AT SHOWER

Over fifty neighbours and friends of the Summers-Cass Bridge district gathered at the home of Mr. and Mrs. Fred Holmes on Friday evening to honour Mr. and Mrs. Donald Prentisss (nee Annettie Holmes) on their recent marriage.

At an appropriate time a corsage and boutonniere were presented to the young couple by Annie Coons. Miss Joyce Howes read the address, and a Kroehler occasion chair, electric toaster and other small gifts were presented to Mr. and Mrs. Prentiss.

Lunch was served by the hostesses for the evening, Miss Joyce Howes, Mrs. Annie Coons and Mrs. Robert Holmes.

BIRTH

Mr. and Mrs. Frederick Piche (nee Jeanne Strange), of Merlin, Ontario, are happy to announce the birth of their daughter, Lenore Helen, on September 25th, 1958. Weight 9 lbs., 4 ozs. A sister for Stephen Frederick and Laurel Elizabeth, who are great grandchildren of Mrs. L. C. Barkley, Williamsburg.

Hospital Births

Following is a list of babies born at the Winchester District Memorial Hospital during the past week:

On Tuesday, Sept. 30, 1958, to Mr.. and Mrs. Albert Leduc, Crysler, a daughter.

* * * *

On Wednesday, Oct. 1st, 1958, to Mr. and Mrs. Alfred Campbell, Kemptville, a son.

* * * *

On Thursday, Oct. 2nd, 1958, to Mr. and Mrs. Robert James Levere, Oxford Mills, R. R. 1, a son.

* * * *

On Friday, Oct. 3rd, 1958, to Mr. and Mrs. Gerald Willard, of Morrisburg, a daughter.

* * * *

On Friday, Oct. 3rd, 1958, to Mr. and Mrs. Bruce Fulsom, of Vernon, a son.

* * * *

On Friday, Oct. 3rd, 1958, to Mr. and Mrs. Arnold Holmes, of Inkerman, a son.

* * * *

On Saturday, Oct. 4th, 1958, to Mr. and Mrs. Gordon Hutchinson, Winchester, a daughter.

* * * *

On Saturday, Oct. 4th, 1958, to Mr. and Mrs. Wm.. St. John Brown, 211 Trowbridge Ave., London, Ont., a daughter.

* * * *

On Sunday, Oct. 5th, 1958, to Mr. and Mrs. Arnold Graham, South Mountain, a daughter.

* * * *

On Sunday, Oct. 5th, 1958, to Mr. and Mrs. Aurel Quesnel, of Casselman, a son.

* * * *

On Monday, Oct. 6th, 1958, to Mr. and Mrs. Carl Hess, Chesterville, a son.

* * * *

On Monday, Oct. 6th, 1958, to Mr. and Mrs. Bruce McRae, of Moose Creek, a son.

* * * *

On Monday, Oct. 6th, 1958, to Mr. and Mrs. Bismark Froats, of Ingleside, a son.

HONOURED PRIOR TO MOVING

Prior to moving to the village Mr. and Mrs. Thos. Reed, of R R. 1, Winchester, were honoured Monday evening at their home by friends and neighbours. Mrs. Reed was presented with a corsage, and an address to the couple was read by Mrs. Kenneth Cinnamon. The presentation of a mirror and coffee table was made by Hugh Porteous and Roy Cummings. Other gifts were given the couple by Lynda and Kathy Stewart. Mrs. Reed also received costume jewellery from the W. M. S.

Refreshments were served. Mr. and Mrs. Reed thanked their frieinds for their thoughtfulness and invited them to visit them at their new home at Winchester.

INKERMAN W. A.

The October meeting of Inkerman W. A. was held at the home of Mrs. Roy Ennis with Mrs. Dwight Baldwin and Mrs. Chester Lang preparing the worship service, using the theme "Be Ye Thankful." Readings on the theme were given by Mrs. Dwight Baldwin, Mrs. Earl Bailey, Mrs. Wallace Crowder and Mrs. Geo. Suffel. In the absence of Mrs. Lang, the meditation for the evening was given by Mr. McAllister.

During the business period the president, Mrs. Ray Brown, announced the W. A. Autumn Rally will be held at Easton's Corners on Wednesday, October six p.m. Plans for the Penny Auction to be held in Inkerman United Church basement on Wednesday, October 29th, were discussed. The treasurer reported the Anniversary Dinner a decided success.

Mrs. Geo. Suffel expressed her appreciation to the members of the W. A. for their splendid co-operation in serving at the tea held in honour of her aunt and uncle, Mr. and Mrs. Geo. Fyke, of Cornwall.

The meeting closed with the W. A. Benediction in unison.

UNITED CHURCH W. A.

The October meeting of the Winchester United Church W. A. was held on Tuesday afternoon in the Sunday School Hall.

Responsive reading and the Scripture lesson were read by Mrs. Angus. The reports of various committees were given. The corresponding secretary's report was read by Mrs. Beedie in the absence of Mrs. Erle Helmer.

During the business meeting plans were made for the Thanksgiving Turkey Dinner to be held on October 23rd.

Mrs. Harold Clark and Mrs. Howard Fetterly were appointed to take care of flower arrangements for Thanksgiving Service in the church.

The meeting closed with the Lord's Prayer.

Social and Personal

Rev. and Mrs. W. D. Mack and son, Larry, of Winchester, were evening dinner guests last Thursday of Mr. and Mrs. Harvey Barkley of Iroquois. On returning home they were accompanied by Mrs. Mack's mother, Mrs. I. E. Smith, who had visited her sister, Mrs. G. E. Earle, for several days at the Barkley home.

Miss Greta French, of Ottawa, and Mr. Donald Barkley, who is attending Teachers' College in Ottawa, spent the week-end with the latter's parents, Mr. and Mrs. Harvey Barkley.

Mrs. Elmer Robinson, of Mascouche, Que., spent the week-end with her mother, Mrs. R. J. Empey.

Miss Verla Black, nurse-in-training, of Cornwall, daughter of Mr. and Mrs. Stanley Black, spent the week-end with her parents and has returned to Montreal where she is furthering her training at Montreal Children's Hospital.

Mr. and Mrs. Ray McMillan of Chesterville, spent Sunday with their daughter, Mrs. Stanley Black, Mr. Black and girls.

The Hon. Fred M. Cass and Mrs. Cass entertained at a birthday party at the Hotel Winchester on Saturday evening in honour of his mother, Mrs. W. J. Cass. Among the guests were several friends from Morrisburg, Miss Patti Cass of Toronto and Mr. Ronald W. Cass of Belleville.

Mr. and Mrs. Chester Lang and son, Bill, of Inkerman, accompanied by Mr. and Mrs. Wm. Brown, of Winchester, enjoyed a motor trip on Sunday to Malone, North Pole and White Face Mountain, U. S. A.

Prior to being posted to Egypt, Pte. Eldon Patterson, R.C.A.S.C., Camp Borden, spent 2 weeks in Drumheller and Stetler, Alta., visiting his brothers and sisters.

Mr. and Mrs. Peter MacGregor, of Winchester, were weekend visitors of their daughter, Mrs. Howard Stanley, and Mr. Stanley, Ottawa.

Mr. and Mrs. F. W. Busse and Mr. and Mrs. Nelson Busse left on Saturday for their home at Gull Lake, Sask., after spending some time with Mr. and Mrs. Alex Summers and other relatives.

Visitors at the home of Mr. and Mrs. Dan MacAndrew, Golden Valley, on Sunday, were Mr. and Mrs. Charlies Ault, Alice and Wayne, Mr. George Kerr, Mrs. Wm. Ward, Mr. and Mrs. David Ward and sons, Scott and Jeffrey.

Mrs. Nelson Busse was a delegate at the General Council of the United Church, which was held in Ottawa recently.

Mr. Clarence Hughes and Mr. and Mrs. John Hughes motored to Montreal on Sunday and visited with Mr. and Mrs. Ira Hughes and family.

Mr. and Mrs. F. W. Busse, of Gull Lake, Sask., Mrs. Alex Summers, Mrs. John Barrett and Mrs. Roy Cummings spent last Wednesday in Ottawa and called on Mrs. Geo. Cinnamon and Mrs. Lev. McDonald.

Mr. and Mrs. Ron. Workman spent a few enjoyable days last week visiting friends and relatives in Sudbury. While at the home of Harold "Chub" Workman at Minnow Lake, "Chub" picked several large juicy strawberries from his man-made garden, which like most of the countryside in that area has a rock base. Chub, service manager of Sudbury Motors, also has several flower beds still in full bloom about his home.



Surprise Birthday Party

Miss Karen Crawford, formerly of Winchester, daughter of City Marshal and Mrs. Kenneth Marcy of 554 South Sixth Street, Fulton, N. Y., was surprised on September 21st, in honour of her 16th birthday, by receiving a dozen roses from Mr. Reg. LaPorte of Winchester and being also surprised when the above two Winchester friends arrived at her home to help celebrate the day. During the evening Karen was given another party when several of her school friends gathered at her home. At this party Mr. William Gaebel presented her with a corsage of beautiful yellow roses. Shown in the picture are, from the left, Reginald LaPorte, Winchester; Karen Crawford and Linda Doull, Fulton, N. Y., and James Helmer, Winchester.

WEDDINGS

GRIFFIN—CINNAMON

Winchester United Church parsonage was the scene of a quiet but pretty wedding ceremony on Saturday afternoon when Miss Betty Anne Cinnamon, daughter of Mr. and Mrs. W. F. Cinnamon, became the bride of William Stewart Griffin, son of Mr. and Mrs. S. H. Griffin of Ottawa.

Rev. A. J. MacDonald officiated at the double ring ceremony.

Given in marriage by her father, the bride wore a waltz-length gown of nylon tulle and imported lace, with fitted bodice of lace, square neckline and long fitted lilypoint sleeves. The gown featured a skirt of net edged with lace in a tier effect on front and coming to a train in the back. Her veil in net with matching lace applique was held in place with a small crown outlined in irridescent sequins. She wore a pearl necklace and earrings, a gift of the groom. She carried a bouquet of Yuletide roses.

Mrs. Arnold Stewart, sister of the bride, was matron of honour and she wore a waltz-length gown in shrimp silk organza, full blouffant skirt with side bow, fitted bodice worn with matching jacket, mitts and feathered hat. She carried a semi-crescent of blue and white Alaskan mums.

Donald Arthur, of Ottawa, was the best man.

Later, a reception was held at the "Chester Room" of Hotel Winchester. For receiving, Mrs. Cinnamon chose a Royal Blue dress with dusty pink and black accesories and corsage of white carnations. Mrs. Griffin, mother of the groom, wore a navy blue dress with blue and white accessories, and a corsage of white carnations.

Later the couple left on a wedding trip to Niagara Falls and points west. For travelling the bride wore a light brown wool suit with china mink trim, brown and beige accessories. She wore a corsage of yellow mums. On their return they will reside at Ottawa.

Guests present were from Ottawa, Mountain, Kenmore, Toronto, Osgoode, Port Credit, Tilsonburg, Crysler, Winchester Springs, St. Hubert and Winchester.

HOME HINTS

Eggs

Eggs may be preserved for many months by first coating them with lard or grease, and then packing them in bran.

Worn Rugs

If the rug is of one color and is worn in some places more than in others, renovate it by mixing a little water with a package of dye, the same color as the rug, and apply to the faded spots with a stiff brush. If done carefully, the rug will look like new.

Ivy Poisoning

Wash the affected parts with boric solution, and follow with an application of zinc ointment. Wash off the ointment each day with the boric solution, dry, and apply fresh ointment. Lime water may be used instead of the boric solution.

LUCKY WINNER

While attending the International Plowing Match at Crysler, Elzeon Raistrick, son of Mr. and Mrs. George Raistrick, of town, was the lucky winner of six quarts of Castrol Motor Oil.

Remember, The Press is now $3.00 per year.

FOOD SPECIALS

CHOCOLATE MARSHMALLOW COOKIES .....33c lb.
OCEAN SPRAY CRANBERRIES, 15-Oz. Tin 23c
WALNUTS, Large, white pieces. One-quarter lb. 20c
POPPING CORN .....2 lbs. 29c
CELERY (36's) .....2 for 29c
BURNS PURE LARD....2 for 43c
BARTLETT PEARS.....5 for 22c
POTATOES, Local. 50-lb. bag. 99c
FANCY MacINTOSH APPLES. Per Bushel $2.25
MOTHER JACKSON PIE CRUST MIX 25c
WALKER'S SALTLINES 27c
CAMPBELL'S TOMATO SOUP .....4 for 49c
STOKELY'S FANCY PUMPKIN .....2 for 37c
JERGEN'S SOAP .....5 for 35c
RIB STEW 25c
FRESH PICNIC 39c
PORK HOCKS 22c
CHICKENS, Roasting, oven ready 53c
YOUNG HEN TURKEYS 53c
BONELESS SMOKED HAMS. 2 to 3-lb. average 79c
READY-TO-EAT BONELESS PICNICS .....55c lb.
ROUND STEAK 65c

MacPherson & Summers
Cold Storage, Phone 253
East End Market, Phone 80

Wincrest Dairy

A Winchester Industry

Daily delivery (except on Sunday), set out your bottles for the driver.

Distributed under Licence No. 580491, issued by the Milk Industry Board.

Homogenized Milk .....18c qt.
Cream (pasteurized)...28c half pint
Orange Juice .....45c qt.
Chocolate Milk .....18c qt.
Cottage Cheese 25c
Buttermilk .....20c qt.

All these products are available from our driver, or from any store in town who wishes to sell them.

Our Dairy in Winchester employs local men, and is open for your inspection at all times. We are under direct supervision of the Dundas, Stormont and Glengarry Health Unit and the Milk Industry Board of Ontario.

PLEASE NOTE—In order to maintain our policy of "nothing but the best," we have taken over the management of our dairy ourselves. We will concentrate our efforts towards maintaining a modern, up-to-date plant in Winchester.

Basil Dawley & Sons
Dairy 81W
Phones: Bus. 293J, Res. 293W.

Chesterville Fair
DANCE
Sponsored By The Chesterville and District Agricultural Society
IN THE
Community Hall, Chesterville
ON
Friday, OCTOBER 10th
Dancing From 9 to 1
MUSIC FURNISHED BY
The Happy Wanderers
SHOW - - ROUND and SQUARE DANCING
HOSEA DROPPO, Secretary. BASIL DAWLEY, President.



A. W. DAVIDSON
WINCHESTER ONTARIO

DOCTOR ON CALL
WINCHESTER,
Wednesday, October 15
DR. H. G. BARTON

Flowers
For All Occasions
—ORDER FROM—
Muriel's Flowers
"Lest We Forget"
Caleb Street Phone 220 Winchester, Ont.

A New Location . . .
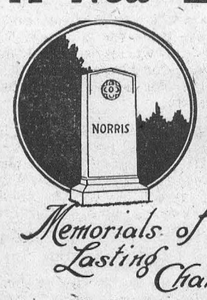

Memorials of Lasting Character
But The Same Dependable Service
On No. 2 Highway Opposite
THE NEW UNION CEMETERY
The Most Modern Shop In Eastern Ontario
CEMETERY LETTERING
The Best In Memorials
C. C. STUBBS & CO.
L. D. WELLS, Prop.
INGLESIDE, ONTARIO - - - Box 40
Dial KEystone 4-2255
J. L. DIXON, Winchester and District Representative.


SEE OUR COMPLETE SELECTION OF
Personal Christmas Cards
. . . AS WARM, AS SINCERE, AND AS FRIENDLY AS A HANDSHAKE


SEE THE NATIONAL LINE
The Winchester Press

STILL THE MOST *Luxurious* OF ALL
BORGANA*
looks more like fur than than fur itself

Tailored in Canada exclusively by
Gordon
Introduced a short five years ago Borgana has kept first place in public acceptance for fur-fabrics. Small wonder! You've never seen anything like it. It drapes like a dream . . . light as whisper . . . warm as toast. A magic blend of Orlon and Darvan.
The new Borgana for Fall '58 is also available in genuine fur trims of exclusive Kohinoor and wild mink. It's something very, very different. Come in and try one on. You'll love Borgana.
Jo-Anne Shoppe
WINCHESTER, ONT.

FEED NEWS

SUPER GREENS PELLETS

Ful-O-Pep Super Greens Pellets give your flock a real vitamin boost.

Birds in confinement need green grass. Super Greens bring the healthful benefits of green grass to the birds right through the winter months.

Super Greens help prevent laying slumps.

"SPECIAL" SUPER GREENS PELLETS

"Special" Super Greens have all the benefits of Super Greens and in addition they have 100 grams of Aureomycin per ton for prevention and control of disease.

Top feed "Regular" or "Special" Super Greens at 5 to 10 lbs. daily per hundred birds.

F-O-P POULTRY BRACER CRUMBLES

A complete feed with 23% protein and 200 grams Antibiotic per ton.

This high level antibiotic feed is fed in place of regular laying mash to hasten recovery from an attack of colds and other diseases.

Changeable weather during the next couple of months is hard on the laying flock.

Keep them laying and paying with these special vitamin and antibiotic feeds.

F-O-P PIG WORMING PELLETS

Feed Pig Worming Pellets for 3 days—an easy and effective way to worm the pigs.

This treatment is recommended for pigs 10 to 14 weeks of age.

F-O-P PIG STARTER PELLETS

Medicated with Hygromycin B for control of roundworms.

To start little pigs eating early try a 50 lb. bag or two of Sugar Coated Pig Starter Pellets—made by Quaker.

"CARBOLA"

The disinfecting white paint for stables, poultry houses and hog pens.

Carbola is a white powder containing disinfectant — comes in 25-lb. and 50-lb. bags.

Just mix in water and apply to walls and ceilings with a brush or spray. Directions on each bag.

SPRAYING LIME

Fresh stock of "Alcan" Spraying Lime — the best kind for spraying — in 50 lb. bags.

Clean up and whiten up before cold weather.

Fennell Feed Company
Telephone 136
WINCHESTER - ONTARIO

"Expansion"

(Continued from Page 1)

and are accompanying hospital board delegations to each council to present the pertinent facts.

The Board, impressed by results thus far, said that in order to see this expansion to a successful conclusion, the whole support of all the municipalties

Conservation For Parks Wild Life

The Ontario-St. Lawrence Development Commission and a group of Ontario fish and game specialists, headed by Dr. W. J. K. Harkness, Chief of the Fish and Wild Game Division of the Ontario Department of Lands and Forests, met in the Commission Office, Morrisburg, recently to discuss the question of propagation and conservation of wild game, fowl and fish in the area served by the Commission.

After a full discussion of the problems involved in the propagation of large and small mouth bass, muskallonge, pickerel, etc., and the suitability of the water area, as well as wild fowl development, it was decided that a thorough study should be made of the flights of the Canada goose to see if there isn't some way to entice the geese on their migration to use an area that would be set aside where they could drop in, rest and feed; in other words to investigate the possibilities of the creation of a Canada goose development area. This phase of wild fowl life has been successfully developed to quite an extent in some of the eastern states, thus providing excellent shooting outside the controlled area and a great tourist attraction in the area.

When a plan has been drawn up, the details will be announced. This study may take some time, but the Commission hopes the planning will be all-inclusive and all-comprehensive and no phase of the problem will be overlooked.

The successful carrying out of a programme of development along the lines mentioned would be exceedingly helpful and interesting to those interested in wild life as well as tourists visiting the area.

Those attending the conference, representing the Ontario Department of Lands and Forests, under the direction of Dr. Harkness, were Dr. H. H. McKay, Biologist; Messrs. C. H. Clarke, Supervisor, Wild Life Section; W. A. G. Thurston, District Forester; D. O. Sylvester, Forester; J. B. Dawson, Local Overseer; H. G. Lumsden, Forester. Also present were D. A. Munro, Canadian Wild Life Service, Ottawa, and Jacques Normandin, Quebec Fish and Game Department.

ACTIVITIES AT

M. D. H. S.

Head Boy and Girl

William Guy, a student in Grade 13 at the Mountain District High School, was elected head boy, and Gloria Blaine was elected head girl of the Mountain District High School in a very close election campaign.

The candidates who volunteered to contest the various offices of the Student Council were given a week to campaign and the day before election each candidate was required to give a campaign speech before the entire student body of both schools.

Each candidate had to be sponsored by three other students who were to act as campaign manager and assistants. They had to assist the candidate in preparing his platform, his speech, his advertising, etc.

The balloting was carried out similar to that of our Provincial and Federal elections with the following results: Head boy, William Guy; head girl, Gloria Blaine; secretary, Marie Hoy; treasurer, Nancy Wilson. Unsuccesful candidates were as follows: For president, Wayne Boyd and Harold Murdock; for vice president, Edna Dixon; for secretary, Linda Coughler and Lucy Glaser; for treasurer, Judy Marriner.

The first election brought a tie for head boy and head girl, and another election had to be called to elect these two candidates.

Football Team Wins

Mountain District High School won its fourth consecutive football game this season by defeating last year's EOSSA champions in an exhibition game by the score of 33 to 32.

Mountain opened the scoring with a sensational kick-off return by Donald Oshier who picked up the ball on his own 15-yard line and ran the entire length of the field for his first of four touchdowns. The game was played on even terms for the next five minutes until Doug. Casselman went over for his first of five touchdowns for the afternoon. Mountain took the lead on consecutive touchdowns by Bill Guy and Oshier, only to have Casselman score his second and third touchdowns and tie up the game 19 to 19 at half time.

In the second half Morrisburg took the lead with a quick touchdown, but Mountain tied it up again. During the last five minutes Morrisburg again took the lead, but shortly after Don. Oshier tied it up again after a 50-yard gallop along the side line. On the last play of the game Bill Guy thrilled the crowd with a kick into the end zone for a single point, winning the game for Mountain.

Mountain will play its next game on Friday afternoon, at 2.00 p.m. when they entertain Osgoode for their first meeting this year. Osgoode is regarded as a strong entry, and an exciting game will be in store for those who can be in attendance.

Top Pictures At Picadilly Theatre

There's a lot of good motion picture entertainment coming to the Picadilly this week-end and over the Thanksgiving holiday.

Starting to-night and running through Saturday is a double bill, "All Mine To Give," and "Amazon Trader." "All Mine To Give" stars Glynis Johns, Cameron Mitchell and Rex Thomson. It is the story of a courageous pioneer family in Wisconsin and is really family entertainment. It has especially good emotional appeal to the women. "Amazon Trader" is actually filmed in the death-defying Amazon country of South America. It is a documentary in technicolor and is really worth seeing.

Starting next Monday, and running through Wednesday is "Bundle of Joy," starring that lovable, most recently divorced Hollywood couple, Debbie Reynolds and Eddie Fisher. Based on the 1939 film, "Bachelor Mother," the plot concerns a girl milliner who finds an abandoned infant, and the hilarious situations that develop when her boy friend, her boss and his son thinks the baby is hers. It's a real scream and should be enjoyed by everyone.

All this at the Picadilly.

Metcalfe

Mr. Roy Rolston spent part of last week with his mother, Mrs. E. M. Rolston.

George and Mary Burrell, of Ottawa, spent the week-end with their grandparents, Mr. and Mrs. Jas. D. Cameron.

Mr. and Mrs. Orville Anderson and family, of Ottawa, spent the week-end with Mr. Wm. Bradshaw and Margaret.

Mr. and Mrs. Forest Fisher and family, of Ingleside, spent the week-end with Mr. and Mrs. W. J. Fisher and called on Mr. and Mrs. Robert Fisher on Sunday.

Mr. and Mrs. Hugh Stewart and son, of Montreal, spent the week-end with Mr. and Mrs. Robin Campbell and Phyllis.

Mr. and Mrs. W. D. Dow and Ian attended the Faye-Page wedding at Montreal on Saturday.

Mr. and Mrs. Bruce Dow spent the week-end with Mr. and Mrs. Ken Dow and Bruce.

Mr. and Mrs. Milas McLeod, of Kingston, and Mr. and Mrs. Wilbert Drynan and Sharon, of Ottawa, and Miss Joyce Cowan were week-end visitors of Mr. and Mrs. E. Cowan.

Miss Linda Graham, of Ottawa, spent the week-end with Mr. and Mrs. Lloyd Graham.

Hulbert

Mrs. Chris Mellan and Mrs. Herbert McQuaig spent Sunday with Mr. and Mrs. Percy Ellis.

The W. M. S. was held at the home of Mrs. Herb McQuaig and Mrs. Percy McQuaig on Wednesday afternoon.

Mr. Keith Flegg has returned home from the Winchester Memorial Hospital and is improving.

Mrs. Ira Ellis has been confined to her bed for some time.

Mr. and Mrs. Wesley Flegg called on Mr. and Mrs. James Fulton one evening recently.

Mr. and Mrs. Walter Froom visited Mr. and Mrs. Wesley Flegg recently.

Vernon

Vernon Baptist Senior Circle

The regular meeting of the Baptist Senior Circle was held last Wednesday at the trailer home of Mrs. Ronald Carkner at Morrisburg. The president opened the meeting with a prayer for out-going missionaries who are to be farewelled in Ottawa on Sunday night.

Mrs. Jas. Ferguson read the Scripture and also gave a reading. Roll call was answered by Scripture verses containing the word "thanks." Several discussions were held concerning another Life Membership Certificate and sending boxes to needy places.

The topic on Thanksgiving was read by Mrs. Peter MacMartin who said: "Gratitude, like love, expresses itself in many ways and there is something wrong with our religion if our hearts are untouched by the need of others."

This part of the meeting closed with prayer in unison, and another interesting feature in the form of a presentation to Mrs. Carkner took place. Since Mrs. Carkner is making her home in Morrisburg now, the Vernon Circle presented her with a very fine brooch in recognition of her years of service.

Miss Jessie Carkner, who has been staying at the Glen-Stor-Dun Lodge since she became blind, was also present and enjoyed being with the Mission Circle again. Lunch was served during the enjoyable social hour.

USE THE WANT ADS — TO BUY — TO SELL — TO RENT — TO TRADE

CLASSIFIED ADVERTISING RATES

For Sale, Wanted, Lost and Found Advts., not over 25 words, 50 cents for first insertion and 40 cents for each subsequent insertion. Cards of Thanks, 75c minimum. In Memoriams, 50c, and 25c extra for each four lines of verse. Advts. for this column are inserted on a Cash Basis only. They will not be accepted over the phone or by mail unless the party has an open account with us, or unless the cash accompanies the order.

FOR SALE

FOR SALE—Used Case S Tractor. May be seen at Winchester Motors, Winchester. 21p

FOR SALE — Hardwood Mixed Stove Wood; also some 2x4 Scantling, 5 cents per foot. Apply to Fred Cassidy, Hallville. 21-23p

FOR SALE—10 Storm Windows, 28x67; 6 Storm Windows, 26x63, in good condition; $5.00 each. Apply to M. M. Lee, Phone 176J14, Winchester. 21p

FOR SALE—600 Barred Rock Pullets, starting to lay. Apply to Howard Guy, Phone 185W14, Winchester. 20-21p

FOR SALE—I will have Sauerkraut for sale in two weeks. Please bring your own containers. Phone in your orders early. Also good Cooking Onions. Apply to Grant Hodgson, Winchester. Phone 94J. 20-21p

FOR SALE—1 Used Two-Wheel Rubber Tire New Idea Manure Spreader, in good condition, $275.00. 1 Used Power Take-off John Deere Corn Binder, on rubber, with wagon loader, in excellent condition, $275. 1 Used McCormick Deering Combine, $600.00. Apply to E. S. Carkner, Winchester. 20-22c

FOR SALE—1 Coat, new, sizes 14 years; 2 Coats, Wine and Grey trim, sizes 10 and 12 years; 1 Felt Skirt, size 12 years. Call after 3.30 p.m. Pauline Durant, Winchester, R. R. 1. Phone 171J3. 21-22p

FOR SALE—1 Quaker Oil Space Heater, in good condition. Apply to Gerald Simzer, Phone South Mountain 611r22. 21p

FOR SALE

FOR SALE—Matched Team of Horses, black, weight 1400 lbs. each. Also 1 set of Double Harness. Apply to Lyle K. Francis, R. R. 3, Winchester. Phone South Mountain 615r32. 21p

FOR SALE—New Holland Forage Harvester, with motor, windrow pick-up, cutting bar and corn attachments. Used 3 years, $1200.00. Also one 1954 Ferguson Tractor, in excellent shape. Apply to L. J. Desrosiers, Phone 27, Embrun. 21-22c

FOR SALE—1 Semi-Formal Dress, size 14, worn once; 1 Medium Size Coleman Oil Burner, in perfect running condition. Apply to Raymond Holmes, Phone 119J3, Winchester. 20-22p

FOR SALE—Wood: Elm and Soft Maple at $5.50; Hard Maple at $6.50. Apply to Ross Beckstead, Williamsburg. 19tfc.

FOR SALE—1 Baby's Blue Nylon Snow Suit, size 1; 1 Ladies' Beige 100% Alpaca Pile Coat, size 14; 1 Girl's Navy Short Station Wagon Coat, size 16. Apply to Mrs. Hubert Hess, Winchester, R. R. 4. Phone 150W2. 19-21p

FOR SALE — Purina fed Broad Empire White Turkeys, 10 to 25 lbs., from now until Christmas. Banquets a special price. Eviscerated and delivered, if necessary. Apply to Howard Poole, Winchester, R. R. 1. Phone 198W5. 17-21p

FOR SALE—300 Hyline Year-old Hens, laying good. Apply to Henry Stoodley, Phone 198W2, Winchester. 21c

FOR SALE

TURKEYS—Farm Fresh, Purina flavour-fed Turkeys, from now until the New Year; 10-25 lbs., delivered locally and drawn if necessary. Special prices on banquet birds. Apply to Ben Crowder, Mountain. Phone South Mountain 621r32. 19-21p

FOR SALE—Broad Breasted Purina-fed Turkeys, for Thanksgiving. Special prices on banquet birds. Apply to Robert D. Porteous, Phone Winchester 198J12. 19-21p

FOR SALE—1 Light Grey Baby Baby Carriage; 1 Car Bed; 1 Car Seat; 1 Pink Nylon Snow Suit, size 1. All in excellent condition. Phone 131, Mrs. Clark Curtis, Winchester. 20-21p

IN MEMORIAM

SIMSER—In loving memory of a dear husband and father, William Leslie Simser, who was called away October 9th, 1957.

His work-worn hands toiled long for us,
His heart has felt our pain,
And there is nothing we would not give
To have him back again.
But we are sure that He who knows
The value of each heart,
Will find for him a place up There
Where loved ones never part.

—Deeply missed by Wife and family. 21p

CARD OF THANKS

CARD OF THANKS—I should like to take this opportunity to thank my friends and neighbours for their thoughtfulness in remembering me with cards, flowers, treats and visits while I was a patient in Kingston Hospital. Also a word of thanks to the doctors and nurses for their expert care.—Mrs. Beryl Henophy. 21c

CARD OF THANKS—I would like to express my sincere thanks to all my friends and neighbours who were so kind to me while I was a patient in the Winchester Memorial Hospital and at home. Special thanks to the nursing staff, Dr. Barton, Dr. Justus and Dr. Kinnaird.—Edna Dillabough. 21p

TO RENT

TO RENT—2-Bedroom Apartment, with Bath, running water. Reasonable. Phone 288, W. C. MacDonald, Winchester. 21tfc

FOR RENT OR SALE—1 Double House, with bath and oil furnace. Rental, $60.00 per month. Address replies to Box L44, Press Office, Winchester. 21-22c

WANTED

WANTED—Mechanic wanted for modern garage. Apply to Doughty Motors Ltd., Winchester. 20-22c

NOTICES

NOTICE TO CREDITORS AND OTHERS

In the matter of the Estate of MARTHA ANN DORAN, late of the Township of Mountain, in the County of Dundas, Widow, deceased.

NOTICE IS HEREBY GIVEN, pursuant to Section 51 of The Trustee Act, R.S.O. 1950, Chapter 400, that all Creditors and others having claims or demands against the Estate of the above named MARTHA ANN DORAN, deceased, who died on or about the 6th day of September, 1958, are required on or before the 31st day of October, 1958, to deliver or send by post prepaid to the undersigned Administrator, full particulars in writing of their claims.

AND TAKE NOTICE FURTHER that after such last mentioned date the said Administrator will proceed to distribute the assets of the said deceased among the parties entitled thereto, having regard only to the claims of which he shall then have notice, and that the said Administrator will not be liable for any of the said assets to any person or persons of whose claims he shall not have received at the time of such distribution

Dated at Winchester, Ontario, this 26th day of September, 1958.

GORDON WORKMAN,
Administrator,
Mountain, Ontario,
by
CASS & CASS, Winchester, Ont.
His Solicitors herein.
20-22c

AUCTION SALE

LIVESTOCK & MACHINERY

Having sold the farm, the undersigned wil offer for sale by Public Auction on the premises, in the Township of Winchester, 2 miles South of Winchester, 1 mile West of Cass Bridge School, on

FRIDAY, OCTOBER 10th, 1958

Starting at 1 p.m., the following:

3 high grade Holstein cows; 2 heifers; 4 calves; 1 bull, rising two years. All cattle have passed the Blood Test.

1 George White thresher, 34x46 size; "102" twin power M. H. tractor, on rubber; 1 mower; 1 McC.-Deering 13-disc drill; 1 set tractor discs, 16x16; 1 set harrows; 1 tractor cultivator; 1 set drag harrows, 16-foot; 1 M. H. mower, 6-ft. cut; 1 set scales; 1 McC.-Deering grain binder; 1 steel roller; 1 McC.-D. hay loader; 1 set double harness; horse collars; 1 M. H. manure spreader; 1 side delivery rake; 1 set sleighs; 1 dump rake; 1 water tank; 1 corn binder; 2 drive belts; 1 two-furrow tractor plow; 1 corn blower; 1 fanning mill; whiffletrees, forks, shovels, and many other articles.

TERMS—All sums of $25.00 and under, Cash; over that amount 9 months' credit on approved joint notes bearing interest at 4%. Strangers desiring credit must furnish bank references. Terms on Tractor: Half Cash, balance terms of Sale.

JAMES CARDWELL, Prop.
D. TUPPER, Auctioneer.
Phone 514, Chesterville. 21p

NOTICES

BE YOUR OWN BOSS! Earn money the first day with a profitable agency consisting of 250 products, including cosmetics, tonics, food products, vitamins, household necessities. High commission. Wonderful territory in your area. Familex, Dept. 69, 1600 Delorimier, Montreal. 21c

DEADSTOCK removed from your farm promptly for sanitary disposal. $2.00 service charge for each call. Telephone Collect: Winchester 114. Cornwall 3730. ST. LAWRENCE RENDERING COMPANY LIMITED

ELECTRICAL APPLIANCES

Full line of Beatty and RCA Victor Electrical Appliances including Electric Stoves, Refrigerators and Freezers, Washing Machines, Dryers, Oil Space Heaters, Television.

ROSS H. BECKSTEAD
Phone KI 3-2103 - Williamsburg
28tfc.

CAN WE HELP?

Is Drinking a Problem in your Life? Do you wish to stop but find it too difficult to do so? Why not contact Alcoholic Anonymous, Box 78, Berwick, Ont., or Phone Finch 833. 29-1yrp.

PERSONAL — Hygienic Supplies (Rubber Goods) mailed postpaid in plain, sealed envelopes with price list. Six samples, 25c, 24 samples $1.00. Mail Order Dept., M-57, Nov-Rubber Co., Box 91, Hamilton, Ontario.

NEW AND USED FARM MACHINERY FOR SALE

1 New Farmall 230 Tractor.
1 New B-250 Diesel.
1 New I-330 Tractor.
1 New I-350 Tractor.
1 Used M. H. 101 Tractor.
1 Used W-4 Tractor.
1 Used McCormick No. 42 Combine.
New and Used Tractor Plows.
3 Used McCormick Corn Binders.
1 Used M. H. Corn Binder.
1 Used McCormick Ensilage Cutter.
1 Used Papec Ensilage Cutter.

ROSS H. BECKSTEAD & SON
Williamsburg, Ontario.

For Quick Action, try a Press Classified Advt.

Poultry Wanted

All kinds of Poultry Wanted at all Seasons. Also Hides and Wool. Highest Prices Paid, and you are assured of a Square Deal.

MORRIS ROSS
PHONE 19 - - WINCHESTER

Albert Gale Agencies Ltd.

Frame 2-Storey Home in Winchester. Oil furnace and bathroom. Large lot with good garden space. Full price, $6,000, with $2,000 to handle. Immediate possession.

3-Bedroom Bungalow, in Winchester. Oil furnace and bathroom. Situated on quiet residential street.. Nice grounds and garden area. Priced at $8,500, with terms.

150-Acre Farm. All under crops except about 50 acres of good mixed bush. About 25 head of Holstein cattle—mostly pure bred; 2 horses, hogs and poultry. Full set of farm machinery, including tractor and milking machine. Full price $20,000, with excellent terms.

Dairy Contract Farm, over 200 acres. About 60 head of Holstein cattle. Full set of farm machinery, all recently purchased. Buildings are in extra good condition with hydro throughout. Owner is forced to sell for health reasons. Ideal location and priced to sell with terms.

Frame Home, in Metcalfe. Oil furnace and bathroom. Close to both schools. Well landscaped. Extra lot. Full price $9,000, with $2,500 to handle.

General Store, in good farming area. Comfortable home attached. Full line of merchandise is carried and business has been on a cash basis for the past 5 years. Owner wishes to retire and will trade for house or will sell complete for $16,000, with $8,000 to handle.

Service Station and Garage, in good area town. Doing excellent repair business. Good corner location. Handling popular petroleum products. Owner has other interests and is asking $19,500 for the outfit including stock, with terms.

If interested in any of these properties or the many others we have, contact us at once. We are in a position to offer you the best in Real Estate Service.

Albert Gale Agencies Ltd.

AUSTIN CARKNER, Salesman.
Phone 298 Anytime.
Winchester - - Ontario

ALBERT GALE AGENCIES LTD.
REALTORS AND INSURANCE

Office Phone	Office	Residence Phone
298	Winchester	298
783	Smiths Falls	2438
1290	Arnprior	1343
PA 2-1414	Ottawa	PA 2-6610
RE 2-2337	Pembroke	RE 2-2337
HE 2-4404	Renfrew	HE 2-3267
DI 2-7693	Brockville	DI 2-7693
1589	Perth	1589
640r4	Kemptville	640r4
19	Carleton Place	1079-M
591	Almonte	254, 176

10 Offices • 20 Salesmen
Members of:
Ottawa Real Estate Board.

HAROLD C. FAIRBAIRN
Successor to H. B. Wallace & Sons.
FUNERAL & AMBULANCE SERVICE
BRINSTON, ONT. OLympic 2-4775, Iroquois
FURNITURE - FLOOR COVERING
WILLIAMSBURG, ONT. KI 3-2256, Morrisburg.

Jay Sheldrick
SUPERTEST PRODUCTS
Highway 31, one-quarter mile North of Osgoode Boundary.
OIL - GREASING - GAS - TIRES and REPAIRS
BODY and FENDER WORK - SPRAY PAINTING
ELECTRIC WELDING - GENERAL REPAIRS
ROAD SERVICE - - Phone RE 3-1479

THE ANNUAL MEETING OF THE WINCHESTER LOCAL OF THE ONTARIO CONCENTRATED MILK PRODUCERS
Will be held in the
TOWN HALL, WINCHESTER
WEDNESDAY, OCTOBER 22nd, at 8.00 p.m.
Members of the Provincial Board will be present to discuss your problems.
Election of Officers. Door Prizes.
Refreshments.
A good attendance of all Concentrated Milk Shippers is urged.

PIONEER
Reduces Price!

LIGHTWEIGHT MODEL RA WITH 16" ATTACHMENTS
NOW ONLY
$199-50
ONLY PIONEER GIVES "PROVEN QUALITY" FOR SO LITTLE COST
SEE AND TEST CANADA'S GREATEST CHAIN SAW VALUE TODAY
Alan Cameron
VERNON, ONTARIO
PIONEER SAWS LTD.
PETERBOROUGH ONT.
A SUBSIDIARY OF THE OUTBOARD MARINE CORPORATION OF CANADA LTD.

All Tussy Products
While They Last
Half Price
LA ROSE PHARMACY
Winchester Rexall Drug Store
G. H. LA ROSE, Phm. B.
PHONE 34 - - WINCHESTER, ONT.
Open Evenings—Tuesday, Thursday, Friday and Saturday.
FREE DELIVERY


back to school time is child safety time!

TIME TABLE

EASTERN STANDARD TIME

EASTWARD

No. 22—4.35 a.m. daily. Flag stop to Montreal and East.

No. 36—4.43 p.m. daily, except Sunday. Stops at all stations.

WESTWARD

No. 35—11.33 a.m. daily, except Sunday. Stops at all stations.

No. 21—12.06 a.m., daily. Flag stop to Belleville and points beyond.

SUNDAY ONLY

No. 281—11.03 a.m. Westward to Smiths Falls only.

No. 282—5.59 p.m. Eastward. Stops at all stations.

R. D. LEDGERWOOD, Agent.

Canadian Pacific

ANIMAL & POULTRY HEALTH NEWS

Now is the time to Vaccinate Animals against
SHIPPING FEVER
10-Dose Bottle
$1.25.

LA ROSE PHARMACY
—Phone 34—
For Mail Service
WINCHESTER, ONT.

THE CHRISTIAN SCIENCE MONITOR 50th ANNIVERSARY 1908 1958
Good Reading for the Whole Family
• News • Facts
• Family Features
The Christian Science Monitor
One Norway St., Boston 15, Mass.
Send your newspaper for the time checked. Enclosed find my check or money order. 1 year $18 ☐
6 months $9 ☐ 3 months $4.50 ☐
Name
Address
City Zone State
PB-36-A

News From Mountain and District

Mr. and Mrs. Geo. Imrie spent Sunday with Mr. and Mrs. James Cox, of Ottawa.

Mr. and Mrs. Mansel Payne and family, of Brockville, spent Sunday with his sister, Mrs. Lyal Coughler, Mr. Coughler and girls.

Callers at the home of Mr. and Mrs. A. Byrd were Mr. Clayton Byrd of Oxford Station, Mr. and Mrs. Sanford Byrd and Ronnie of Oxford Mills, and Mrs. Nelson Merkley, Cloverdale.

Mrs. Wilson Hoy visited at her parental home on Sunday afternoon.

Mr.and Mrs. W. J. Brooks, of Kingston, are spending this week with their daughter, Mrs. John Cameron.

Mr. and Mrs. Arthur Bennett, of Ottawa, spent Sunday at the home of her sister, Mrs. N. Crowder, and Mr. Crowder.

Sunday guests of Mrs. J. Cameron were Mr. and Mrs. Roy Hastings of Brockville, Mr. and Mrs. Jack Cameron, Lee and Dwaine, of Winchester, and Mr. and Mrs. Bert Brooks, Kingston.

Miss Suzanne Landymore, of Ottawa, spent the week-end at the home of Mr. and Mrs. Harold Simms.

Mr. and Mrs. John Clark and family have returned home after spending the past month visiting friends in Vancouver, Tacoma, Wash., and Phoenix, Arizona.

Mr. and Mrs. Gerald Milne, of Ottawa, were weekend guests at the home of his mother, Mrs. John Milne.

Mr. Garry Kirker spent the week-end at the home of his parents, Mr. and Mrs. Orvil Kirker.

Mr. and Mrs. Hugh Balkwill, of Winchester, were Sunday guests of Mr. and Mrs. Ira Shaver.

Mrs. John Cleland and son, John, and granddaughter, Sylvia, of Osgoode, were Sunday dinner guests of Mr. and Mrs. Wm. Allen.

Mr. Gordon Robinson, accompanied by his sisters, Mrs. Shaw and Mrs. Christie, spent Friday afternoon in Winchester and called on the Misses Mabel and Jessie Robinson.

North Mountain

The sympathy of the community goes out to Mrs. Rod Meunier whose husband passed away at Ottawa on Sunday. The body rested at McEvoy's Funeral Home.

Mrs. Maxwell and Jimmie accompanied Mrs. T. P. Maxwell to Toronto over the week-end.

Mr. and Mrs. J. A. Hyndman and Mr. and Mrs. Fred Dougall, of Merrickville, enjoyed a trip to the U. S. A. over the week-end.

Vancamp

Little Karen Wyatt, of South Mountain, spent a day recently with Mr. and Mrs. Robert Bellinger.

Mr. and Mrs. N. Crowder, of Mountain, had dinner on Friday with Mr. and Mrs. Lorne Crowder.

Mrs. Lyall Levere and Shirley, of Winchester, had dinner on Sunday with Mr. and Mrs. Gordon Simzer.

Congratulations to Mr. and Mrs. Gordon Hutchinson, of Winchester, on the birth of a daughter.

Mr. and Mrs. Cecil Levere, of Brockville, spent the week-end with the former's mother, Mrs. Bella Levere.

We are sorry to hear that Mr. Kenneth Guy is seriously ill in the Winchester hospital. All his friends wish him a speedy recovery.

The Anniversary Services of Vancamp United Church were held on Sunday with a good attendance. The morning service was conducted by Mr. Keith Whitney, of Prescott, and Rev. A. MacDonald of Winchester was the speaker in the evening.

Miss Verna Levere, of Cornwall, spent the week-end with her brother, Mr. James Levere, Mrs. Levere and family.

Mr. and Mrs. C. C. Hitsman and boys, of Ottawa, had supper last Sunday evening with Mr. and Mrs. Robert Bellinger and Mrs. S. Hitsman.

Miss Carol Williams, Miss Donna Marcell and Miss Judy Coughler of Mountain spent Sunday with Miss Lynda Baldwin of Inkerman.

Pleasant Valley

Mr. and Mrs. Herbert Wallace spent the week-end with their son, Mr. and Mrs. Clair Wallace and family, of Maitland, and also called on friends at Brockville.

Mrs. Dwight Gilmer and Carolyn spent Saturday afternoon at Iroquois.

Mr. McAllister, of Inkerman, called on Mrs. Earl Gilmer one day this week. Mrs. Gilmer's many friends will be pleased to learn she is gaining after her recent operation.

Mr. and Mrs. Gordon Gilmer, of Shanly, spent Thursday evening with his mother, Mr. and Mrs. David F. Gilmer, and Basil.

The Y. P. U. held its meeting on Thursday evening in the church.

Mrs. Roy Madden and Mr. Charlie Price called on Mrs. Mary Gilmer and Mr. and Mrs. Hilliard Gilmer one day this week.

Mr. and Mrs. Hilliard Gilmer and Mrs. Mary Gilmer were callers on Mr. Sammy Cowan in the Brockville General Hospital on Sunday.

Miss Ileen Cowan, of Brockville, and Mr. Keith Cowan, of Prescott, were week-end visitors of Mr. and Mrs. Jas. Cowan and Orval.

SOUTH MOUNTAIN W. A.

The September meeting of the South Mountain W. A. was held at the home of Mrs. H. Boyd. The president, Mrs. D. Monteith, was in charge. The meeting opened with a hymn, followed by the Lord's Prayer in unison.

After the business part of the meeting Mrs. G. Cleland took charge of the devotional program. A hymn was sung, followed by a responsive reading from Psalms, and the prayer of General Thanksgiving. Readings were given by Mrs. G. Cleland and Mrs. H. Boyd.

The meeting closed with the Mizpah Benediction. A delicious lunch was served.

HULBERT W. M. S.

The regular meeting of the Hulbert W. M. S. was held at the home of Mrs. Herbert and Mrs. Percy McQuaig last Wednesday with the president in charge.

Following the call to worship and the Lord's Prayer in unison, the Scripture lesson was read by Miss Florence Roode. Questions in the Monthly were given by Mr. Adey, and Mrs. Percy Ellis gave a reading.

Following the business portion of the meeting a reading was given by Mrs. Frank Becksted, and the Study Book was in charge of Mrs. Nelson Scharf.

The meeting closed with prayer by Mr. Adey. Lunch was served and a social hour enjoyed.

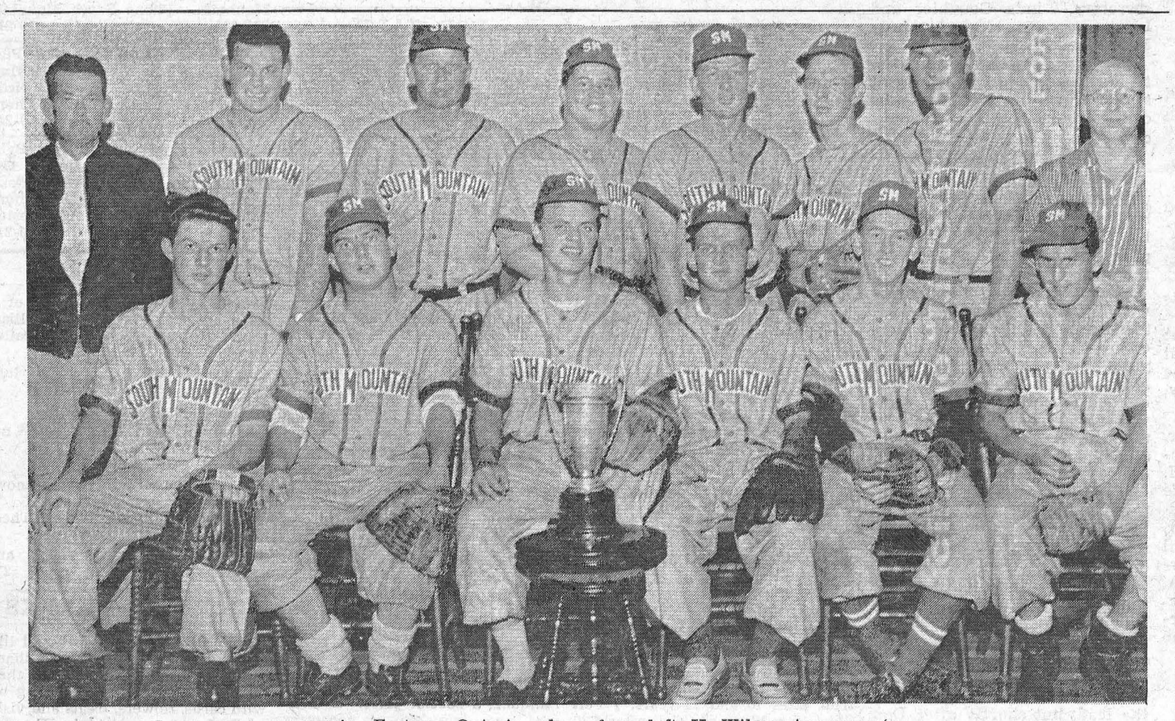

1958 Softball Champions

South Mountain Softball Team, which this year won the Dundas County Championship, and went on in Eastern Ontario playdowns. Front row, from left, Douglas Berry, Lynn Boyd, Doug Boyd, Dale Boyd, Captain Bill Lunny, Don Oshier. Back row, from left, H. Wilson, treasurer; Earl Roach, Carl Casselman, Bill Guy, Bob Wilson, Gord. Berry, Jim Downham, and Joel Kirky, president.—*Photo by Daykin.*

Little Frankie Verienjen, age three, was the object of a frantic search when he disappeared at his farm home last week. His mother missed him about 9 a.m. and he wasn't found until about 3.30 p.m., beside a straw stack. He was none the worse for his experience.

Mrs. Leslie Simser and brother, Mr. James Durant, spent Friday in Ottawa.

Miss Lorna Simser and her mother spent Saturday at the home of Mrs. Gerald Erratt at Riverside Heights.

Mrs. Leslie Simser and daughter, Lorna, and Mr. James Durant called on Mr. and Mrs. Isaac Durant at Burritt's Rapids on Sunday.

Harvest Helpers

1 **Allis Chalmers Forage Harvester,** complete with corn attachment; direct cut; grass attachment; hay pick-up, $775.00.

1 **New Cockshutt 4-11 Forage Harvester,** with corn attachment, at Bargain Price.

1 **New Cockshutt 4-12 Crop Blower,** made to sell at $650.00, now selling at $425.00.

1 **I.H.C. Corn Blower,** Model No. 7; rubber tires; 2 sets of knives, with outside and distributor pipes. Like new. $295.00.

1 **I.H.C. Corn Blower,** as above, only on steel wheels, $200.00.

1 **M. H. Corn Binder,** PTO drive; rubber tires; in good condition. $185.00.

1 **I.H.C. All Steel Threshing Mill,** complete with drive belt; rubber bolted on wheels, ready to go. $795.00.

1 **M. H. Fertilizer & Drain Drill,** tractor hitch; power lift; 15-inch rims; like new. $375.00.

1 **I.H.C. Model 45 Hay Baler,** PTO drive; needs a little repair. Selling at $495.00.

USED TRACTORS

1 I.H.C. Super W4 John Deere, Model M, with plough.
1 Case V.A.C.
1 I.H.C. Diesel W-6.
1 Farmall H, with loader.

IN STOCK

Gehl Forage Harvester, unloaders; Wagon Kits, and a full line of Gehl parts.

Weagant's Farm Supplies

Phone 41M. - - - South Mountain, Ont.

COCKSHUTT TRACTORS & EQUIPMENT
NEW HOLLAND BALERS
GEHL CHOP ALL HARVESTERS

Church Services

SUNDAY, OCTOBER 12th, 1958.

Anglican Church
Rev Robert Strachan, Rector.

St. Matthias, Winchester—Evening Prayer at 7.30 p.m.
Sunday School at 10 a.m.

St. Peter's South Mountain—Holy Communion at 9.00 a.m. Sunday School at 10 a.m.

Baptist Church
Rev. C. A Roberts. Minister.

Ormond: Sunday School at 10.30 a.m.; Morning Worship at 11.30 a.m. Evening Worship Services on 2nd and 4th Sundays.

Winchester: Worship Service at 10 a.m. Sunday School at 11 a.m. Evening Worship Services on 1st and 3rd Sundays.

Presbyterian Church
Rev. Wm Sutherland, Minister.

Winchester—Service at 11 a.m.
Mountain—Service at 9.30 a.m.

United Church
Rev. Angus J. MacDonald, Pastor.

Worship Service at 10.30 a.m.
Sunday School at 11.30 a.m.

Wesleyan Methodist Church
Rev. W. D. Mack. Minister.

Sunday School at 9.45 a.m. Service of Worship at 10.45 a.m. and 7.30 p.m. Prayer and Fellowship Hour on Wednesday at 7.30 p.m. Youth meets on Friday at 7.45 p.m.

Hallville: Sunday School at 2.15 p.m. Afternoon Worship at 3.00 p.m.

Williamsburg Christian Reformed Church
Cecil W. Tuininga, Minister.

(Church of the Back to God Hour Broadcast heard every Sunday at 8 a.m. over Station CFRA, Ottawa)
Morning Service—9.30, English.
Evening Service—7.30, Dutch.

UNION SERVICE

Union Services in the United Church at 7.30 p.m.

Winchester Springs United Church
Rev. Nathan Bowering, Minister.

Worship Service at 2.30 p.m.
Sunday School at 1.30 p.m.

Winchester Springs Presbyterian Church
Rev. John Hardwick, Minister.

Divine Service at 2.30 p.m.
"Visitors are never strangers at Knox."

Inkerman United Church Pastoral Charge
Minister: K. McAllister, L.S.

Inkerman: Service at 9.45 a.m. Sunday School, 11.00 a.m.
Vancamp: Service at 11.00 a.m. Sunday School, 10.00 a.m.
Pleasant Valley: Service at 7.30 p.m. Sunday School, 1.30 p.m.

BETHANY CHAPEL WINCHESTER

Every Friday evening at 8.00 p.m. a Bible Study Period will be held.

Sunday Services—10.30 a.m.. Sunday School for all ages; 11.30 a.m., Morning Meeting; 8.00 p.m.. Gospel Service.

A Friendly Welcome awaits you!

H. W. ALGATE
OPTOMETRIST
391 Richmond Road
Ottawa, Ont.
In Attendance at
P. J. Gilroy's, Chesterville
Thursday, October 16th
For Appointment Call 355.

Art and Amy DAYKIN
PHOTOGRAPHY
WEDDINGS
FAMILY GROUPS
CHILDREN
Osgoode, Ontario
Telephone Metcalfe 61r4.
North Gower 610r13.

SURGE
SALES AND SERVICE
YOU ARE INVITED TO SEE OUR DISPLAY AT THE PLOWING MATCH, CRYSLER, ONT.
—Surge Dairy Farm Equipment.
—Bulk Milk Tanks (Milk Keeper).
—Utena Pasture Pumps.
KEITH MacMILLAN
FINCH, ONT.
GARNET EZARD
OSNABRUCK CENTRE, ONT.

PINKUS SALVAGE and AUTO WRECKERS
—INCLUDING—
- Used Auto Parts
- Good Car Heaters
- Used Tires and Tubes
- Car Accessories
- Other Hard-To-Get Items
- Used Angle Iron & Piping

—WE SELL—
B. F. GOODRICH Products
—AND—
GLASS Cut To Measure, See
Fred Pinkus
Williamsburg - Ontario

Laying Mash
We have Check-R-Mix in both Pellet and Mash forms.
The quality of both is high and the prices moderate.
Hugh McMaster
Phone 431 WINCHESTER

Hylo Egg-Grading Station
L. Kapeller, Proprietor
WINCHESTER, OSGOODE and CHESTERVILLE
HIGHEST MARKET PRICES
Paid Daily for our City Trade
2 Electric Grading Machines To Assure You Proper Grade.
If it is not convenient for you to bring your eggs to our Grading Stations at Winchester or Osgoode, you may leave them at any of the following stores where they will be picked up and your returns left twice weekly:
Allison's Store, Win. Springs
Thomas' Store ..... Elma
Lewis' Store ..... Dalmeny

Dominion Garage, Vernon
ARCHIE SAYANT, Prop.
SPECIALIZING IN BODY AND FENDER REPAIRS AND SPRAY PAINTING
—Also—
COMPLETE LUBRICATION SERVICE
Petroleum BP Products

BARGAINS In Our Guaranteed USED CARS
Making Room For New 1959 FORDS
COMING SOON
Doughty Motors Limited
Your Ford and Edsel Headquarters
WINCHESTER PHONE 49 ONTARIO

G. E. ELLIOTT
PLUMBING and HEATING SALES
SPECIALIZING IN OIL HEATING & SERVICE
ESTIMATES FREELY GIVEN
WINCHESTER, ONTARIO
ST. LAWRENCE STREET
SHOP PHONE No. 295

FINA
- WASHING
- LUBRICATION
- FIRESTONE TIRES

HAROLD LEVERE, Lessee Dealer
Levere's Service Station
WINCHESTER PHONE 315 ONTARIO

The WORK SHOP
Keye's Block, Winchester
WORK CLOTHES FOR THE WORKING MAN
WHERE YOUR DOLLAR GOES FARTHER!
Cold Weather Wear
HOODED WORK PARKAS, Heavy Duck, for rugged wear $17.95
DRESS-UP CAR COAT, Beige, Scotch Mist, water repellant; for all occasions..... $17.95
GREY ALL WOOL CAR COATS, for wearing comfort $15.95
See Morley for the best in Cold Weather Wear.
MORLEY SHORTT MANAGER

USED STORM WINDOWS
Sizes 37x58 - 31x46 - 23x34 - 21x58 - 44x58. All with glass and in good condition.
9 BRAND NEW STORM WINDOWS, 34⅜"x36".
1 BRAND NEW STORM WINDOW, 34⅜"x24".
NU-WAY MOTOR SALES & AUTO PARTS
Louis Weiner and Duncan Levere, Props.
PHONE 170 - - WINCHESTER, ONT.



Have You Tried The NEW Fly Bait? It REALLY Works!
H. E. Saunders & Sons
Inkerman - - Ontario.
TELEPHONE 13r21. SOUTH MOUNTAIN
"The Store with the Checkerboard Sign"

Has your Subscription expired?

? ? ?
Have You Tried a Laof of Summers' HOME - MADE BREAD Lately, when it's hot out of the oven? Well you can, any day you're near, drop in before noon.
SUMMERS' BAKERY
Phone 140.
WINCHESTER, - ONT.

Plumbing and Heating Service
Complete Line of Bathroom and Kitchen Fixtures.
Findlay Furnaces and Conditioner Units.
Crane Oil Burners.
Beatty Pumps and Equipment.
Northern Electric Refrigerators and Appliances.
Pressure Systems.
Kitchen Ranges, Heaters, etc
J FADER & SON
Phone 60
WINCHESTER - ONT.

B Of NS Introduces New Loan Policy

F. William Nicks, vice president and general manager of The Bank of Nova Soctia, announces the introduction by the bank of a complete consumer loan and instalment credit service, to be known as Scotia Plan Loans.

"Banking plays an ever-increasing role in the everyday life of Canadians," Mr. Nicks said in making the announcement.

"We have given considerable study to the need, in a growing economy like ours, for an expanded consumer credit service. As a result we are introducing the Scotia Plan, thus adding another dimension to our range of customer services. Wise borrowing is part of good money management; and this new program, the most comprehensive of its kind to be offered by a Canadian bank, will make low-cost loans available easily for worthwhile purposes."

The Scotia Plan includes three types of loans—on signature alone, on automobiles, and on home furnishings. It was not until the last revision of the Bank Act, in 1954 that the chartered banks of Canada were permitted to make loans against chattel mortgages.

Scotia Plan loans will be made at any of the Bank's 500 branches in Canada. The loans will be life insured at no cost to the borrower.

District Managers have stated that local branches of the Bank of Nova Scotia would be happy to meet people eligible for these new loans, and would do everything possible to facilitate such loans.



Canadian Chamber Of Commerce Names New President

Albert C. Ashforth, Toronto, who has been elected President of The Canadian Chamber of Commerce at the national business organization's 29th Annual Meeting at Montreal on October 6, 7 and 8. He was formerly First National Vice President of the Canadian Chamber. Well known in Canadian business circles, Mr. Ashforth in business life is President of the Toronto-Dominion Bank. Active in association, Chamber of Commerce and community work, Mr. Ashforth (born in Toronto in 1893) is a director of a number of financial and industrial organizations, is on the Advisory Committee of the Boy Scouts Association, and CARE of Canada, and on hospital boards. Like many top bankers, Mr. Ashforth began at the bottom of the ladder as a junior with the old Bank of Hamilton in 1909. A widely-travelled man, he is acquainted with all phases of the Canadian economy. He takes over from Ralph C. Pybus, of Vancouver, former President of The Canadian Chamber of Commerce.

Enjoy your weekend  with safe driving

Hugh Blaine Farm In Ontario Competition

Hugh Blaine, of Mountain, is Eastern Ontario's representative in the Pasture competition for the province of Ontario. Mr. Blaine's farm was judged yesterday and results of the winning pasture should be made known this week.

Other finalists from Ontario are: Mac Logan, of Oxford County, R. R. 4, Woodstock; Roy Brothers, Huron County, Londesboro, and Clarence Sims of Victoria County, R. R. 1, Cameron, Ontario.

The judges are: Dr. W. E. Tossell, Guelph; Douglas I. Parks, Kemptville, and George McLaughlin, Dunrobin Farms, of Beaverton.

MRS. L. HOUGH SPEAKS TO AGNES GLASSFORD

The Agnes Glassford Auxiliary held a meeting in the Sunday School Rooms of the Presbyterian Church last week. The president, Mrs. Doughty, opened the meeting by welcoming all members and guests. The theme for the evening was "Prayer."

The highlight of the evening was the introduction of Mrs. L. Hough, of Finch, by Mrs. Doughty. Mrs. Hough took the members on a trip to Mexico, which she had visited. This was greatly enjoyed by all.

The committee served a lovely lunch.

NEED PRINTING?

—FORMS
—LABELS
—BOOKLETS
—ENVELOPES
—PAMPHLETS
—INVITATIONS
—STATEMENTS
—SALES BOOKS
—VOTERS' LISTS
—LETTER HEADS
—CHURCH REPORTS
—EGG GRADE CARDS

Phone 21
THE WINCHESTER PRESS

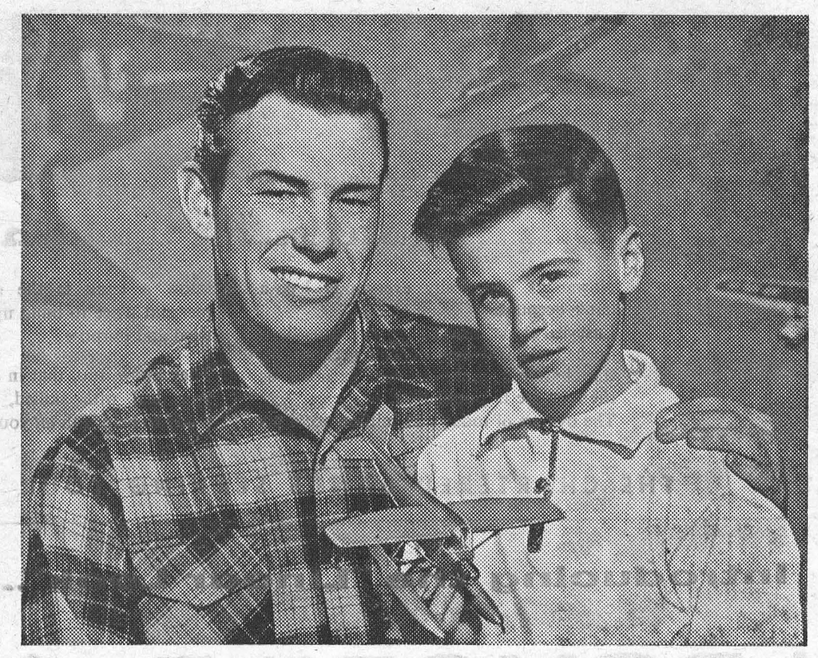

"Want to educate an aviator? The BNS can help you."

Whether a fellow flies jet planes or runs a store for a living, he does it better with a good education behind him. Fred Burney has made sure that the money for son Jack's education will be ready when needed by saving the *guaranteed* way—with a BNS Personal Security Program.

At your nearest Bank of Nova Scotia branch there's a free booklet explaining how PSP can help *you* save. Ask for it today!

The BANK of NOVA SCOTIA

London—New York—The Caribbean—more than 500 branches across Canada and abroad

Managers: South Mountain Branch, Ivan A. Keays: Chesterville Branch, G. Harry Bawden.

CANADA SAVINGS BONDS

Buy yours now, by instalments or for cash, at any branch of the "Royal"

THE ROYAL BANK OF CANADA

LIVE BETTER ELECTRICALLY



for only a few cents a day an automatic electric water heater provides abundant storage capacity and quick recovery when more hot water is needed.

enjoy all the hot water you need ...electrically

It takes a lot of hot water to look after a growing family... and to help get the housework done! That's why an automatic electric water heater is such a wonderful convenience. It supplies you with the hot water you need whenever you need it! An electric water heater is one of many wonderful appliances that help you "live better electrically"—the safe, clean, modern way.

ONTARIO HYDRO

electricity does so much...costs so little

ANNOUNCING: BIG NEWS in RADIO ENTERTAINMENT

CKSF RADIO IN CORNWALL

Now "Jumps" From 250 To 1000 Watts

AT 1220 ON YOUR DIAL

In order to more effectively serve the Eastern Ontario Region with the finest radio coverage, your nearest "home-town" station CKSF in Cornwall, has now increased it's power to 1000 watts. This means you can now enjoy full, clear reception, bringing you the finest in music, news, sports and local events from 6 a.m. to 12 midnight.

NEWS EVERY HOUR ON THE HALF HOUR

CKSF SHOWS YOU'LL ENJOY

- PARTY LINE
- FARM NEWS BOX
- 4-H CLUB
- JOHNNY LAROCQUE SHOW
- HOUSEWIVES CORNER
- HIGH NOON REVIEW
- PICK OF THE PACK
- TRADING POST
- HELPING HAND
- HEATHER HERE
- CK CORRAL
- CK PARADE OF HITS

Valuable Prizes For You In CKSF's "Leaflet Raid"

Stay tuned to CKSF in Cornwall for news of the "Leaflet Raid!" Rex Silmser, well-known CKSF Radio-Announcer, western-singer and pilot will be dropping leaflets on most communities in this district. These leaflets will be numbered and finders may win valuable prizes such as radios. Be sure to get the facts by keeping your radio dial at 1220 . . . CKSF in Cornwall.

There Will Be Other Contests Too

Join In The Fun! You May Be A Winner!!

CKSF Dial 1220

"THE VOICE OF YOUR CHOICE"

36 PITT STREET, CORNWALL, ONTARIO
TELEPHONE WE 3-2030

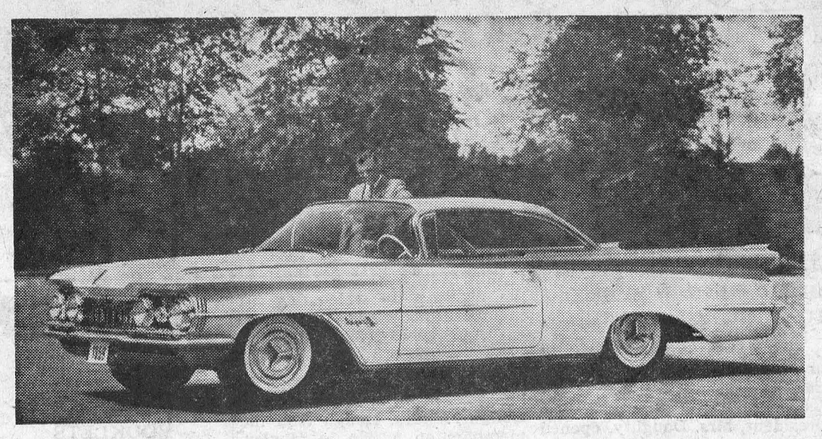

The Super "88" Holiday SceniCoupe is one of two new body styles offered by Oldsmobile in 1959. The Oldsmobile has been completely restyled, with more glass area, passenger and luggage space and a host of engineering and accessory advancements. Steering is easier. There are new Air-Scoop brakes on all four wheels. Two new engines will mean greater operating economy. The windshield, with up to 570 square inches more glass, cuts deep into the roofline to give an unhindered view of overhanging traffic signals. The wide, heat-resistant band across the top of the tinted rear window reduces heat penetration by about 84 per cent. Sculptured twin booms sweep full length along the body, highlighting Oldsmobile's unique two-tone styling for 1959.

Hospital Board Names Delegates To See Councils

Winchester and District Memorial Hospital Board of Directors at a special meeting held last week have named delegates to approach the various municipalities in the district who, they hope, will lend financial assistance to the proposed $483,000 expansion to the hospital.

At the same time Hospital Administrator Allan Alford said that a special Building Fund Account would be opened at the bank and persons wishing to make private donations to the hospital in aid of the building program may do so at their own convenience. There is no public subscription of funds, although individual donations will be greatly accepted by the Board of Directors.

The Board's brochure of facts and figures concerning hospital expansion is off the press and already copies of it are in the hands of members of some councils. All members of councils in the area will be presented with the informative booklet which explains the problem of expansion and how the Board proposes to raise the needed funds. Approximately $163,000 is needed from the municipalities and the United Counties. It is hoped that the municipalities will raise this amount in a respective manner based on their assessments and hospital usage.

Guest Speaker Eastern Ontario Area Convention

Lady Coomerswamy, Ceylon, world vice president of the Associated Countrywomen of the World, will be the guest speaker at the 43rd Eastern Ontario Area Convention in the Chateau Laurier on October 15-16.

The theme of the convention this year is, "Vision, Imagination and the Will to Act." Mrs. Crawford Dewar, Braeside, is the chairman of the area, and she is assisted by Mrs. R. N. Jage, North Gower, as secretary. Reports from standing committees will be heard, and the afternoon of the first day will feature the 4-H homemaking clubs with the following home economists in charge: Misses Ruth Shaver, Barbara Clark, Florence Martineau and Jean Calder.

Each institute in the area is entitled to one voting delegate and each district to two. Any institute member may attend, move, second and speak to a motion, but only the voting delegate may vote. Copies of the program for the convention have been sent to all institutes in the area by the secretary, Mrs. R. N Jage.

Can you think of a better, easier, more economical way of selling, renting, or job-filling than a Classified advertisement? Use a Press Classified Advt.

RAILWAY TIME TABLE CHANGES
Effective SUNDAY, OCT. 26
Consult your Ticket Agent for further information
Canadian Pacific

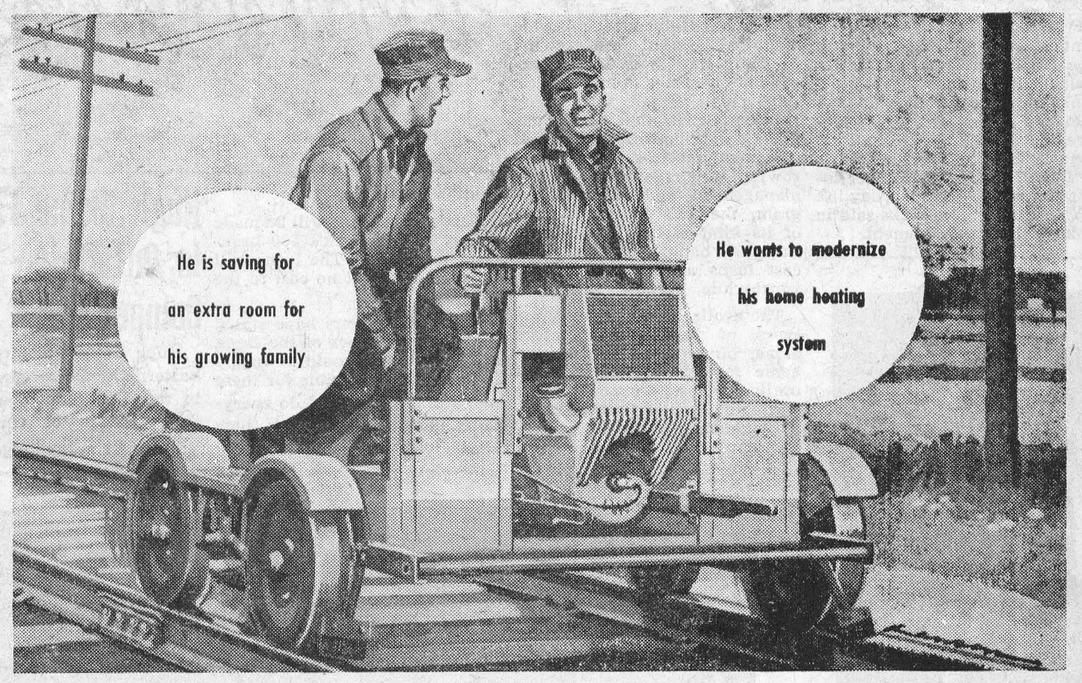

...so both are building up bank accounts

Nowadays, practically everybody has a bank account.
Last year alone, forward-looking Canadians opened 450,000 new deposit accounts in the chartered banks—almost as many as the increase in population.
The owners of today's 11 million accounts know a bank is the safe, convenient, pleasant place to build up funds for every need and purpose.

They know, too, that in a chartered bank you deal with skilled, friendly people, ready to help with *all* your banking.

THE CHARTERED BANKS SERVING YOUR COMMUNITY

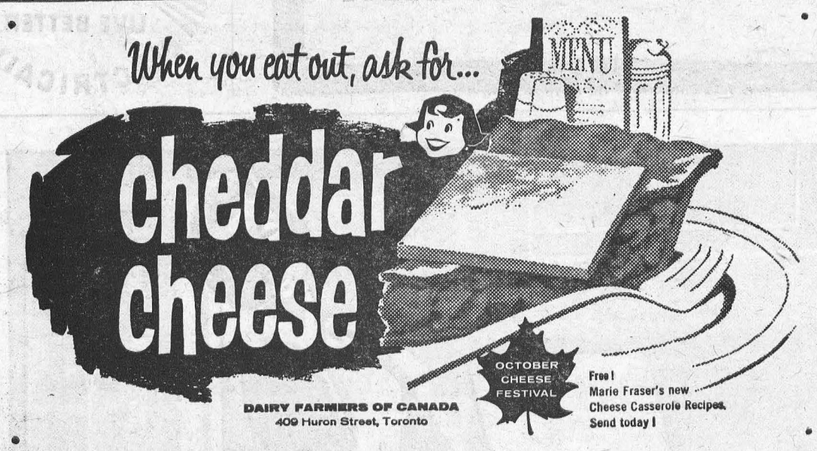

For Millions of Canadians... the best way to save!

Announcing the new

CANADA SAVINGS BONDS

available NOW!

Good Interest: 3½% for the first year and 4¼% for the next fourteen years. An average of 4.19% per year when held to maturity.

Cashable Anytime: If the need should arise, your bonds may be cashed anytime at full face value plus earned interest.

Limit: Up to $10,000 in any one name. Each member of a family may buy up to this amount.

Where To Buy: Wherever you work, or through your bank, investment dealer, stockbroker, trust or loan company, for cash or on instalments.

Invest in a bright future for yourself... and for Canada. Arrange to buy your Canada Savings Bonds Now!

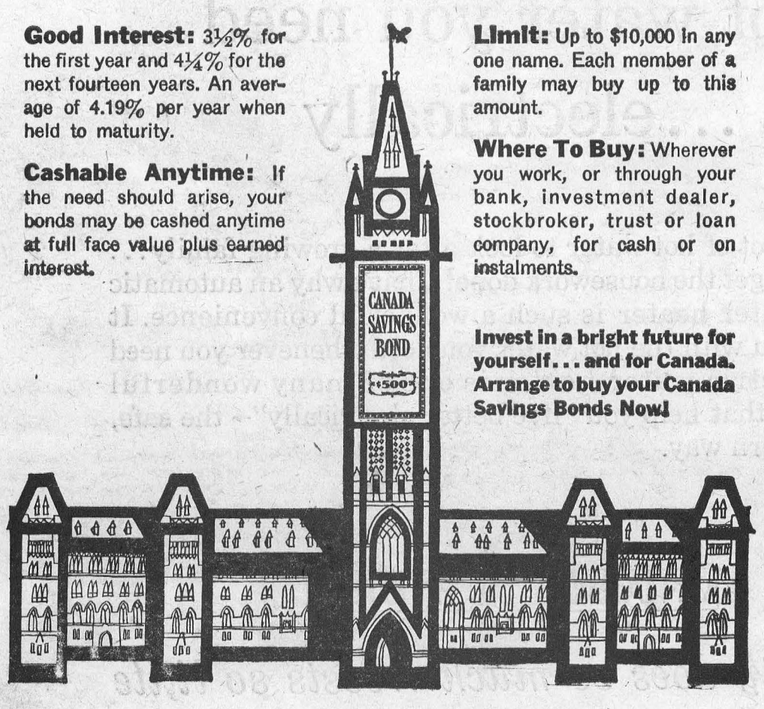

Introducing the "Linear Look"...

OLDSMOBILE FOR '59

So totally new... so typically Olds!

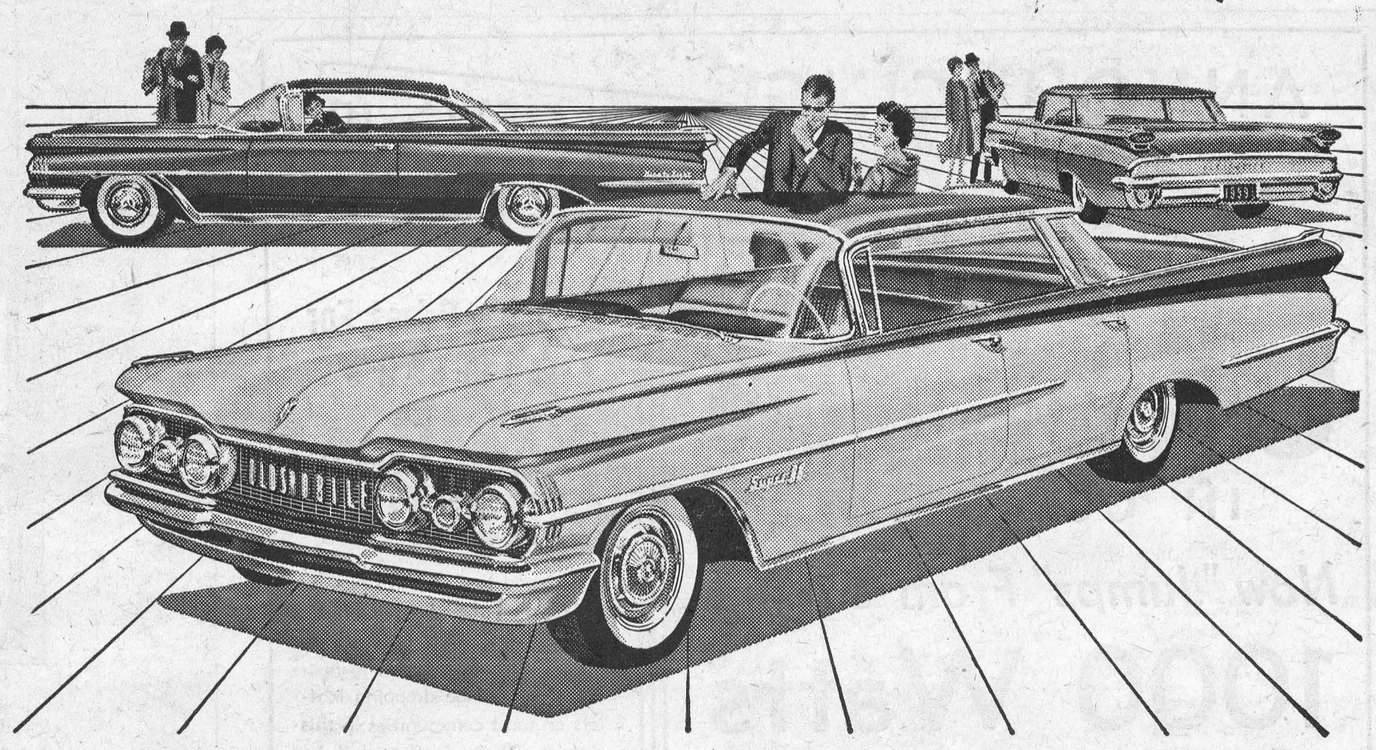

Foreground: Super 88 Holiday SportSedan
Left Rear: Ninety-Eight Holiday SceniCoupe
Right Rear: Dynamic 88 Holiday SportSedan

You wished for it! You asked for it! It's here! So step into the roomiest Rocket Olds ever built! Here's spacious new passenger room *plus* greatly increased luggage room! Sit behind the new high, wide and handsome Vista-Panoramic Windshield that lets you see ahead, above and aside better than ever! Test the surer stopping power of new safety-cooled Air-scoop Brakes *on all four wheels!* Experience the exceptional smoothness and comfort of new "Glide" Ride... the quietness and power of fuel-saving new Rocket Engines! See the beautiful new Magic-Mirror finishes with the built-in lustre that lasts! You are cordially invited to come in and see the start of a new styling cycle—the 1959 OLDSMOBILES—at your dealer's now!

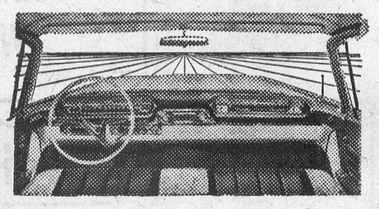

'59 Oldsmobile... the car that conquers "inner" space! Real stretch-out comfort for passengers and driver... up to 64% more luggage capacity in trunk. Put yourself behind the wheel of the roomiest Rockets ever built!

Now on Display AT YOUR LOCAL AUTHORIZED OLDSMOBILE QUALITY DEALER'S

MELVIN MOTORS LIMITED - - WINCHESTER, ONT.

Williamsburg News . . . .

Mrs. David Short spent a few days last week with Misses Dora and Lucy Merkley and Mr. R. A. Merkley, of Brockville.

Mrs. Roy White, of Ottawa, and Mrs. Jessie McIntosh of Sunny Brook Farm, were recent visitors at the home of Mr. and Mrs. Carman Barkley, Bouck's Hill.

Mr. and Mrs. E. L. Deeks are attending the Postmasters' Convention in London, Ont., for a few days.

Mrs. Alice I. Casselman was a week-end guest at the home of Mrs. Mae Hollister, Helen and Jean, of Ottawa.

Mr. Weldon Beckstead and mother, Mrs. Lillian L. Beckstead, and Miss Alice McMillan were visiting friends in New York State recently.

Mr. and Mrs. Ross H. Beckstead, Mrs. Eva McIntosh and Mr. and Mrs. Aden Casselman attended the 55th wedding anniversary of Mr. and Mrs. George Fyke of Cornwall at the home of Mr. and Mrs. George Suffel, Inkerman, on Saturday.

Mrs. A. Blackwell, Mrs. Donald Hess and Mrs. G. L. Barclay of Williamsburg, and Mrs. Fred Casselman of Riverside Heights, motored to Toronto to attend the 17th Triennial Convention of United Lutheran Church Women held in the Royal York Hotel recently.

Mrs. Wilfred Spry and Miss Evah Beggs, of Toronto, had lunch with Mrs. G. L. Barclay and Eric on Sunday.

Mrs. Jack Hill entertained at her home on Sunday in honour of Jackie's 5th birthday, Mrs. Wilbert Strader, Mr. and Mrs. Lyell Strader and Mr. and Mrs. Lorne Hogaboam.

Miss Alice McMillan and Mrs. Lillian Beckstead were callers at the homes of Mr. and Mrs. Ira Weegar and Mr. and Mrs. Carman Barkley recently.

W. I. MEETING

The regular monthly meeting of the Williamsburg W. I. will be held Tuesday, Oct. 14th, at 8 p.m. in the I.O.O.F. Hall. The convener will be Mrs. Donald Hess, and each member is asked to bring an antique and tell its story. The speaker will be Dr Carroll, Parks Commissioner. Roll call: A Fact about Upper Canada.

W. M. S. MEETING

The regular meeting of the W. M. S. was held last Thursday evening at the home of Mrs. Gerald Adams with 19 members present. The president opened the meeting with a hymn and prayer. The treasurer's report showed $182.00 had been sent away to date. The dime card collectors for each section were appointed. Subscription dues for the Missionary Monthly were paid, as was the bill for the Study Book.

Mrs. Ramsay gave a report of an executive meeting she had attended at Ventnor. It was decided to ask Rev. Mr. Ramsay to conduct the Thank Offering Service at a morning date suitable to him.

The November meeting will be held at the home of Mrs. Intosh will be the topic leader, and Mrs. Ramsay will have charge of the worship service.

Mrs. Dewland conducted the worship service, the subject being "The Tribal Relationship." Mrs. Erratt introduced the new book, "Our North American Neighbours." Several members dealt with our neighbours: Mexico, Canada, Alaska, Hawaii and the Carribean area.

The meeting closed with the Benediction.

Doug. Casselman Trying Out With Detroit Farm Team

Doug. Caselman, son of Mr. and Mrs. Aden Casselman, left on Saturday for Hamilton where he will attend a two-week hockey training camp, sponsored by the Detroit Red Wings. Doug, an outstanding Junior player in the district, will be trying for a place on a Detroit Junior B farm club. If he makes the grade he will remain in Hamilton where he will attend High School.

Legion Plans Christmas Dance

Members of Williamsburg Legion made plans for a Christmas Dance at a recent meeting held in the new Legion Hall. Pay as you pull tickets were ordered for an advance sale.

Details concerning the renovation of the building which Legion recently purchased were discussed, with several of the large attendance taking part.

Picking Strawberries

It may be near the middle of October and the weather may be getting colder (it was 23 degrees the other morning), but Weldon Becksted is still picking big, red, juicy strawberries. There are other reports in the district of strawberry plants still bearing fruit; of flowers, which ordinarily bloom in mid summer, still in bloom.

Elma

Rev. R. S. and Mrs. Smith, of Quyon, Que., were week-end guests of Mr. and Mrs. Harry Carruthers and other friends here.

Mrs. Graham McPherson and Lois were supper guests of Mrs. Grace Froats and Miss Jean Armstrong on Friday.

Mrs. Ellis Casselman, Cornwall, has returned home after spending some time at the home of her sister, Mrs. Melvin Dillabough.

The W. M. S. and Mission Band will hold their annual Autumn Thank Offering in the church hall on Friday evening.

Mr. and Mrs. Harold McIntosh, Carole and Beverley, were supper guests of Mr. and Mrs. Graham Johnston and family, of

Winchester Springs

Mr. and Mrs. Thos. Cunningham had dinner on Sunday with Mr. Ford Cunningham at Williamsburg.

Mr. and Mrs. Ogle Hollister and Mrs. Orpha Hollister, of Hammond, N. Y., called on Mr. and Mrs. George Kirkwood and Mr. and Mrs. Delbert Casselman on Sunday.

Mr. and Mrs. Jay Bailey accompanied Mr. and Mrs. Charles Kirkwood of Toyes Hill to Sudbury where they were guests of relatives.

Mr. and Mrs. Ken. Kirkwood and sons spent Sunday with the Greys at Cardinal.

Mr. F. A. Coons, of Winchester, had supper on Wednesday with Mr. and Mrs. Thos. Cunningham.

Mr. and Mrs. Bern Shortt and family, of Cardinal, spent the week-end with Mr. and Mrs. George Kirkwood.

Mr. Arie Nanne had the misfortune to get his hand caught in a hay baling machine last week and was confined to Winchester Hospital for a few days where the injured hand was X-rayed and put in a cast.

Mrs. Orren Caselman spent Thursday with Mr. and Mrs. George Myers.

Mr. Keith Allison, of Toronto, visited his parents this week.

Recent callers of Mr. and Mrs. Thos. Cunningham were Mrs. Orpha Hollister and Mr. and Mrs. Ogle Hollister, of Hammond, N Y., and Mrs. Cecil McIntosh.

Miss Evah Beggs and Mrs. Wilfred Spry, of Toronto, called on Mr. and Mrs. T. J. Keyes on Sunday.

Mr. and Mrs. W. J. Bower, of Ottawa, were guests of Mrs. H. C. Robinson one day last week.

Colquhoun

Mr. and Mrs. Peter Caster, of Pulaski, N. Y., were Friday guests of Mr. and Mrs. Wallace Gallinger.

Morrisburg, on Sunday.

Miss Helen McPherson spent the weekend with Mr. and Mrs. Ralph McPherson, Ottawa.

Mr. and Mrs. Lloyd Gallinger, Mr. and Mrs. Gerald Gallinger and boys were Sunday dinner guests of Miss Arla Warner, of Ottawa. Mr. Harold Russell and Mrs. Jane Russell, of Conn, N. Y., were guests also.

Mr. and Mrs. K. Hummell were recent guests of Mr. and Mrs. B. Kyer of Kars. Friends will be sorry to know that Mr. B. Kyer is a patient in the Cornwall General Hospital.

Cass Bridge

A number of ladies of our community attended the party in honour of Mr. and Mrs. Don Prentiss (nee Annettie Holmes) at the home of Mr. and Mrs. Fred Holmes on Friday evening.

Mr. and Mrs. Ernest Munro attended Metcalfe Fair on Saturday.

Mr. and Mrs. Ralph Johnston and Mr. Allan McIntosh spent Sunday at Kingston. Miss Nellie Jamieson returned home with them.

Mr. and Mrs. Frank Bussee, of Gull Lake, Sask., and Mr. and Mrs. Alex Summers had tea on Wednesday evening with Mr. and Mrs. Ernest Munro and Rae.

LIVE BETTER ELECTRICALLY

ARE YOU THINKING OF PHOTOGRAPHS For Christmas?
Now is the time to make appointments.
SMITH'S PHOTO STUDIO
Phone KIngsdale 3-2873.
First St. Morrisburg

TEXACO
Morrow Service Station
WINCHESTER SPRINGS, ONT.
DEALERS IN ALL TEXACO PRODUCTS
REPAIRS and SERVICE
KEN MORROW, Proprietor. Phone 346J4.

Meet CAROL CORNISH ... Certified Nursing Assistant
You'd enjoy a present and a future like hers



CAROL CORNISH is really living! Her job as a Certified Nursing Assistant brings her in contact with all kinds of people. She has the respect of her community . . . and her future is assured. She is a valued member of the nursing profession . . . and employment is available to her in every type of hospital and in homes. Before she enrolled for the Certified Nursing Assistants' course, Carol had tried all sorts of jobs. Now she says, "this is the life for a girl. I wouldn't change for anything!"

ENROLL NOW: Find out for yourself what this fascinating career has to offer by enrolling for the next 10-month course which starts on November 3rd. Requirement is Grade VIII education. Age limits are 17 to 45.

TRAINEES receive $60 a month.

MAIL THIS COUPON TODAY!
CERTIFIED NURSING ASSISTANTS CENTRE, ONTARIO DEPARTMENT OF HEALTH, 63 Sussex Street, Ottawa, Ont.
Please send me FREE information about the next NURSING ASSISTANTS' COURSE
Name.....
Address.....

ONTARIO DEPARTMENT OF HEALTH
Hon. Mackinnon Phillips, M.D.C.M., LL.D., Minister
HN 58-5-1

Rx for Saving Your Doctor

CALL HIM
—ANYTIME in an emergency, otherwise at a reasonable hour and before 10 a.m. for home visits if possible.

SEE HIM
—ANYTIME in an emergency, otherwise during regular office hours.

TRY TO AVOID
—DISTURBING him at mealtimes; interrupting his sleep; calling him on Sundays or holidays.

FEEL COMPLIMENTED
—If your doctor is away from his office attending a medical meeting. This means he wants to be prepared to give you up-to-date medical care.

ABOVE ALL—REMEMBER
—YOUR DOCTOR is made of the same material as his patients. Food, rest, sleep, study and recreation are essential to him if he is to give you his best service.

FREE FREE
IROQUOIS MERCHANTS
Bonus Buck Draws
Every Friday Night at 9.00 p.m.
AT IROQUOIS SHOPPING PLAZA
First Prize .....$50 Bond
2nd, 3rd, 4th .....$5 Each
Must Be In Attendance To Win
NOTE—If no winner for $50.00 Bond, it increases $50.00 each week until won. YOU may be the lucky one. It's Absolutely FREE!

From the Home of the Golden Hawks...
Standard of value ...and fashion!

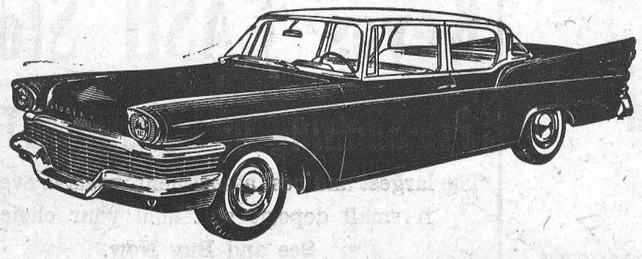

The new '58 CHAMPION
Low initial cost, unsurpassed operating economy and proven resale value mark the Hawk-styled '58 Champion as an outstanding buy in the stand-out Studebaker-Packard line. Test it —today!
Studebaker-Packard
Where pride of Workmanship comes first!
WINCHESTER MOTORS

DON'T PUT IT OFF- PUT IT IN!
CANADIAN TIRE CORP'N



ETHYLENE GLYCOL ANTI-FREEZE

SAFEST FOR YOUR CAR
PERMA-FILL
100% Approved Ethylene Glycol — WITH COOLING SYSTEM CONDITIONER
There's not a safer anti-freeze in the whole wide world than PERMA-FILL. Made exclusively for Canadian Tire by the largest manufacturer of Ethylene Glycol, PERMA-FILL stands HEAT as well as COLD — gives complete all-weather security. PERMA-FILL gives more protection than you'll ever need — 100% Approved Ethylene-Glycol with special cooling system conditioners to prevent rust, corrosion, clogging and foaming. Harmless to gaskets and car finishes; actually lengthens radiator hose life and lubricates the water pump. Safe all the way down to 62° below zero. Use with any thermostat — never needs testing — stays at full strength. Fill up now with PERMA-FILL.
GALLON 2.79 QUART .74

ALL-WINTER PROTECTION
POLAR BRAND
Full Strength Regular Grade Ethylene Glycol — PRICED FOR BIG SAVINGS
Full-strength Regular-Grade Ethylene Glycol — at a bargain price. Special inhibitors guard against rust and corrosion. Permanent anti-freeze protection keeps your car safe all winter long. Equal to many of the best known brands selling at much higher prices. Sold only in sealed containers.
GALLON QUART .67



IGNITION SPRAY
Spray this tough plastic coating on your ignition system. Seal out rain and condensation; protect against stalling and hard starting.
6-oz. bomb..... .89

Moto-Master "SUPER"



1.99 GALLON QUART .54
Concentrated Methyl-Hydrate base — blended with special corrosion and rust inhibitors; evaporation retarded. Allows efficient car heater operation. Put in anti-freeze now.

GIVE YOUR CAR...
Jet-away-Get-away
PLUS EXTRA MILES FROM EVERY GALLON!



The All-New — All-Speed
MOR-POWER TURBO-FIRE SPARK PLUG
MOR-POWER "TURBO-FIRE" SPARK PLUG is scientifically designed and engineered to give an EXTRA LIFT . . . with a new power surge that will restore instant-action response to the touch of your toe on the accelerator . . . at traffic lights, for high-speed passing or pulling under load. Replace old worn-out plugs NOW with MOR-POWER "TURBO-FIRE"—for a difference you can actually feel!
- Jet-Propelled Get-Away
- Extra Fire-Power Under Load
- Reduces Fouling, Pre-Ignition
- Boosts Gas Mileage

FREE
Spark Plug Gap Gauge with every set of 6 or more Mor-Power Spark Plugs.

WORTH 95¢ .65 EA. SAVE 30¢

MOR-POWER "TURBO-FIRE" SPARK PLUGS are guaranteed EQUAL OR BETTER than original equipment . . . at an actual savings to you of more than 30%. Engineered to exact specifications to ensure the correct type and heat range for every car, truck and tractor. Install a new set of Mor-Power "Turbo-Fire" Spark Plugs today — for extra power at greater savings.
Each .65
ENGLISH CARS .65 & .69

SPARK PLUG TOOL LOAN SERVICE
We will loan you the wrench and wire-type gap - setting gauge — on refundable deposit.

Have You Checked Your Plugs Lately?
Spark Plugs should be replaced at least every 10,000 miles to keep your engine perking in top condition . . . and to assure maximum miles from your gasoline dollar. Save safely—with MOR-POWER.

W. P. Henophy Ltd.
KI 3-2443 - - WILLIAMSBURG
OPEN WEDNESDAY AND SATURDAY EVENINGS

"Metcalfe"

(Continued from Page 1)

year."

Judge Munro said he had attended eight horse shows this year, most of them in bigger communities than Metcalfe. This ranks as well as anything I have seen.

Meanwhile, across the track the Midway with its tents, concessions and rides did a roaring business both Friday and Saturday.

Friday's highlight was the horse racing. More than 2500 people attended the Fair on Friday alone. 4-H Calb Club exhibits were again heavy, with more than 122 exhibitors in the ring on Thursday. In the showmanship class the Boyd family of R. R. 5, Ottawa, walked off with all the awards.

Included in the special events were the Carleton-Russell Black and White Show and the Ottawa Valley Ayrshire Breeders' Show, both packed with top calibre entries.

The three-day Fair, 102nd presentation of Metcalfe Agricultural Society, remains popular, and this year's fine show wound up with two well attended dances featuring two orchestras and two halls on Saturday night.

Edgar Craig of Winchester is president and Eldon Craig, Metcalfe, secretary of the Society.



CHIEF RAISTRICK STATES

Fire Prevention Week!

In a special Fire Prevention Week plea Fire Chief Gilbert Raistrick has called on all Winchester and district citizens to make an all-out effort to clear their premises of fire hazards. Fire Prevention Week is being sponsored across Canada from October 6 to 11.

With one of the best equipped small town brigades in the province, Winchester's fire record is good, the Chief said. Since the town was incorporated there has been only one fire fatality. To date this year the Winchester Fire Brigade has answered three fire calls in the village and three in the township, for a total fire damage of $7,725.00.

Backed by a council anxious to maintain a well equipped fire department, monthly reports are now presented and new equipment deemed necessary is purchased. Included in the local brigade's equipment are three fire pumpers (2 large and 1 small) two fire trucks; aluminum ladder, several hundred feet of good hoze, nozzles, smoke masks, helmets, rubber coats and boots, lights, ropes, axes, etc. The Fire Department is open for inspection at any time as it is perhaps the neatest public property in the village.

Fire Safety Tips

Chief Raistrick offers the following tips on fire prevention:

If you cook with electricity, the "blowing" of the fuse is your safety signal. If you cook with gas, your nose will automatically warn if anything ever gets out of kilter. Whether it's natural or manufactured gas, a distinctive odor is deliberately introduced by the utility for your protection. The natural gas odor is sweetish, sickly, may even suggest there's a bunch of skunks lurking around. Manufactured gas may smell to high heaven like rotten cabbage. You may never experience such "fragrant" sniffs, but if you do: open the windows, get out and call aid. Don't strike a match. There's no substitute in fire safety for using your head and, in this case, of trusting your nose. It knows.

A TV picture tube "explosion" has the effect of a hand grenade. If there's a fire in the room, cover the set with a rug for protection.

Water isn't good for fighting an oil or grease fire. It spreads the flame. Instead, smother the fire with a rug. Don't rush to the door with a blazing pan. The flame may blow back in your face.

If you re-fuel a power lawnmower when the motor is hot, remember that one gallon of gasoline blows up like 83 pounds of dynamite.

In winter, connect the summer garden hose to a basement tap, handy in a fire emergency.

After a party is over, check behind sofa cushions and other spots which careless guests might have used as "ash trays."

The fuse is the "watch dog" of electrical safety. The difference between a 15 and a 30 ampere fuse can be deadly.

Is the electrical wiring in your home capable of safely taking the "load" of appliances? Look at it from the standpoint of appliances available then and now: 1913—5; 1930—19; 1958—60 plus.

Note to Stove Fixers: Kerosene kindling kills. And gasoline kindling is even surer suicide.

Common thought of a householder, viewing the fire ruins of a neighbour's house: "I wonder if I have sufficient insurance on my house." Good thinking it is, too, but don't forget that tidy housekeeping is an excellent bonus to fire insurance.

Coming Events

WINCHESTER SPRINGS W. A. TURKEY SUPPER

The Woman's Association of the United Church, Winchester Springs, will hold a Turkey Supper in the Church Hall on Friday evening, October 17th, at 6.30 p.m. Admission: Adults $1.25, Childrden 75c. 21-22p

MEETING OF LIBERAL WOMEN AT SPENCERVILLE

A Meeting of the Liberal Women of Grenville-Dundas will be held in the Town Hall in Spencerville on October 15th at 8 p.m. to organize a Women's Group. Everybody welcome. 21p

CUB APPLE DAY

This Saturday, October 11, is CUB APPLE DAY in Winchester. Cubs will be calling at all homes and will sell apples on the street starting at 9 o'clock. Make certain you buy your CUB APPLE this Saturday.

TURKEY DINNER AT UNITED CHURCH

The United Church Thanksgiving Turkey Dinner will be held in the Sunday School Hall on Thursday, October 23rd. First tables at 5 p.m. Admission: Adults $1.00, Children 12 years and under, 50c. 21-22c

ST. ANDREW'S UNITED CHURCH HALLVILLE, AUCTION SALE

St. Andrew's United Church, Hallville, will hold the annual Auction Sale of Wood, Fruits, Vegetables, Home Baking, Used Clothing, etc., on Wednesday afternoon, October 22nd, at two p.m. 21-22p

DANCE IN WINCHESTER

A Dance will be held in the Winchester Town Hall on Saturday night, October 11th. Music by the Rochers. Admission, 75c per person. 20p

OSGOODE BAPTIST CHURCH ANNIVERSARY SERVICES

The 119th Anniversary Services of Osgoode Baptist Church, Vernon, will be celebrated on Sunday, October 12th, at 11 a.m. and 8 p.m. Speaker—Dr. Gordon Porter, of Ottawa.

The Anniversary Turkey Dinner will be served on Monday, October 13th, from 6 to 8 p.m. Adults, $1.25; Children, 50c. Entertainment by the Hayden Sisters of Ottawa. 20-21c

BAZAAR AT HULBERT

A Bazaar will be held in Hulbert United Church on Saturday, October 11th, starting at 2 p.m. There will be tables of Aprons, Miscellaneous Articles, Baking, Homemade Candy, Knitting, etc. Everyone welcome. 20-21c

For Quick Action, try a Press Classified Advt.

MacINTOSH'S GROCETERIA Phone 46

Grocery Specials

MARGARINE .....4 lbs. for $1.00
TOMATO JUICE, 48-Oz. Tins..... 27c
HI C PARTY PUNCH OR GRAPE DRINK, 48-Oz. Tins.....29c
ICE CREAM .....4 Bricks for $1.00
WHOLE CHICKEN — Hickory Hill, 3¾ lbs. $1.19
CUT UP CHICKEN—Legs and Breasts only, per lb. 59c
ROAST BEEF—Short Rib, Boned and Tied, per lb. 57c

DUNCAN'S STORE
Telephone 56 - - Winchester, Ont.

Did You Know That You Can Buy

Waterman's Ink, 20 oz. size 25c
Venus Lead Pencils ..... 5c each
Tea Pot, brown earthen, non drip 98c
Coffee Mugs, 8 oz., heat proof, jadite ..... 2 for 35c
Waterman's Cartridge Fill Pens $2.95
Spring Clothes Pins, 3 doz. box 29c
Two Euhre Deck Playing Cards 89c
Hollywood Wave Set 25c
Wizard Wick, pine or spring Bouquet 59c

at DUNCAN'S

MILK Notice

Since we introduced HOMOGENIZED milk a few weeks ago the demand has far exceeded our expectations. Because most of our growing line of customers now prefer HOMOGENIZED milk we have altered the price so that milk, Pasteurized and Homogenized now sells for

17c per Quart

CREAM - 28c per half-pint

REYNOLDS' MEAT MARKET
TELEPHONE 85 - - WINCHESTER, ONT.

Everything You Require
IN THE
Building Line

Whether it be for repairs or new construction, H. S. LANNIN LIMITED can supply you with all the materials you may require . . . framing material, finish stock, plywood, C.G.C. roofing, wallboard, paints, doors, sash & frames.

INFORMATION, INSTRUCTION AND ESTIMATES ARE GIVEN FREELY!!!

CALL US TODAY . . . WON'T YOU?

H. S. LANNIN LIMITED WINCHESTER, ONT. PHONE 48W

LUMBER & MILLWORK - BUILDING MATERIALS

NORMAN BLACKLER
HARDWARE - SHOES - DRY GOODS
PHONE 135 — AUTHORIZED C·C·M· DEALER — WINCHESTER ONT.

We Give "GOLD BOND STAMPS"

100% PURE WOOL
Yard Goods
$1.99 to $2.99 yard

G. W. G.
OVERALLS $6.50 UNLINED SMOCKS $6.50

"Goodhues"
OVERALLS $4.99 LINED SMOCKS $6.69

HEAVY DOESKIN
Plaid Shirts $4.59
Sizes 15 to 18

Just Arrived
A Large Variety Of Packaged
CHOCOLATES
NEILSON'S - GANONG'S
SMILES 'N CHUCKLES
BLACK MAGIC
Have Some This Week-End

Flora's WINCHESTER Since 1896
Harry L. Flora

CAR COATS
All Sizes, Shades, Quality

- WORK PARKAS
- WORK JACKETS

MORGAN'S
"The Home of Quality Brands"
TELEPHONE 326 - - WINCHESTER, ONT.

Keyes' CASH Store

Pre-Showing of Christmas Toys

The largest and best assortment we have ever had.
A small deposit will hold your choice.
See and Buy Now.

GIRLS' LINED CAR COATS, Blue or Red.
All Sizes $10.98

FULL LINE OF LINED SLIM JIM JEANS $2.98, $3.98, $4.98

NEW LINE GIRLS' BLOUSES.....$1.98, $2.98

J. H. KEYES
WINCHESTER - - ONTARIO

For
Expert Service
ON YOUR
CAR OR TRUCK
COME TO
Melvins

FRONT END ALIGNMENT
WHEEL BALANCING

COMPLETE MECHANICAL AND BODY REPAIRS
Done by Factory Trained Men.

24-HOUR SERVICE
With up-to-date Holmes Wrecker.

NO JOB TOO LARGE OR TOO SMALL

REASONABLE RATES

Excellent Service on Factory Approved Parts and Accessories.

MELVIN MOTORS Ltd.
General Motors Cars and Trucks
Your Exclusive "Triple Check" OK Used Car & Truck Dealer for Eastern Ontario.
TELEPHONE 113 - WINCHESTER, ONT.
Open Evenings Until 9.30—Later By Appointment.

Woods' Hardware
ROBERT WOODS. Owner and Manager.
Phone 109 - WINCHESTER, ONT.

Hunting Supplies

Cooeye 22 Gauge Rifles, Single Shot and Repeater; 12 and 16 Gauge Shot Guns; all types of Ammunition.

Quaker Oil Space Heaters

You can have a Circulating Fan installed to circulate the heat. Saves Fuel. Stove Pipes and Elbows.

One Good, Used Coal Furnace, Cheap.

Wall Paper

Just arrived, a shipment of New Patterns of Wallpaper. Plastic Coated, 43c to 65c per single roll.