THE IROQUOIS POST

VOLUME XLVII—No. 36 | Second Class Mail Registration Number 1361 | Iroquois, Ontario, Wednesday, February 18th, 1970

Here AND There

by Kay Kay

Boy! The things you wouldn't know if you didn't open your mail . . .

This week a hefty parcel was delivered (prepaid thank goodness) to our office. It sat there for a day before we got time to open it up and finally our curiosity got the better of us and off came the lid.

There inside sat the largest number of small booklets that we've ever been sent . . . and all free at that. If any of our readers want a copy of the "Summary of the Ontario Fishing Regulations" then all you have to do is drop into our office and pick up your copy. No charge, no nothing. We'll be more than pleased too give you one or more just to be rid of them.

The booklet is a beautiful multi-color job, well printed and chock full of information for fishermen. So it doesn't really matter how we got them just as long as enough of you come in to take them off our hands. Please!

Then a letter came in the morning mail with three more copies of the above. Nuff sed

---

Having been a couple hundred miles west this past week we felt good being back where winter is winter. Toronto area has little snow. Imagine how the snowmobilers feel! Not to mention those who don't own one, but do live beside a noisy one like ours!

MONEY IS RELATIVE!

Investment people are telling the story of the fellow who bumped his head and went into a twenty-year coma. Awaking refreshed and clear-headed in 1990, the first thing he did was to phone his broker. With the help of a computer setup, it took the broker only a few minutes to report that his 100 shares of A/T,&T. were now worth $8.5 million, his 100 shares of General Motors were now worth $5.5 million, and his holdings in Xerox had increased to an amazing $15 million.

"Good Lord!" exclaimed the man. "I'm rich."

At which point the telephone operator came on the line and said, "Your three minutes are up, sir. Would you please deposit a million dollars?"

REMIND US OF ARIZONA TEMP. AROUND 80 MARK

A postcard from Bill and Pearl Campbell tells us that the temperature in Arizona is between 80 and 90 degrees these days. The Campbell's are now off to California on another leg of their trip. Oranges, lemons, grapefruit, date palms as far as you can see, they tell us . . . just trying to make us "wish we were there"!

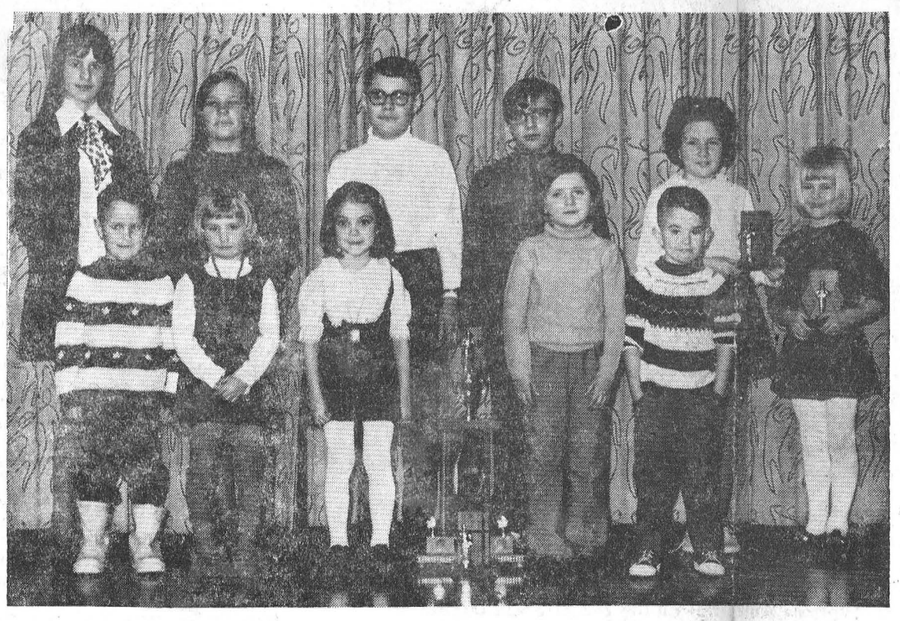

Public Speaking Winners

Back row, left to right: Legion contest winners: Grade 7, 8 — 1st. Lorrie Casselman, I.P.S., 2nd. Sherri Fader, I.P.S.; Grade 1-6. 1st. Scott Payne, I.P.S., 2nd, Rock Villeneuve, St. Cecilia's. Balance are Iroquois Public School Speaking winners: Back row: Junior — Deborah Ace, Primary — Betty Jane Thompson. Front row — left to right — Kindergarten verse Recital winners — Wayne Prunner, Leslie Casselman, Brenda Smollet, Sandra Lennox, Michael Tryon. Missing from photo in Kindergarten winners — Shannon Adams. Scott Payne was also first in the Iroquois Public School Intermediate Division. Scott Payne and Lorrie Casselman competed in the Legion Zone Finals at Kemptville on February 15.

—Photo by R. Martin

"An Act of Gratitude"

by Rev. Allan Rogers

As an act of gratitude for the life and witness of the Anglican Church at Dixon's Corners, its former members met with their Rector, Rev. Allan Rogers, Archdeacon W.H. Bradley of Cornwall, and the congregation of the Church of St. John the Baptist, Iroquois for a Service of Thanksgiving and Renewal last Sunday morning.

The sermon was delivered by the Archdeacon of Cornwall, who reminded us of Bishop Ernest Reed's remark at the time of the secularizing of Christ Church last May. It takes courage, the Bishop said, to build a church and it takes as much courage to close a church when time and circumstance together indicate this need. Archdeacon Bradley spoke of Lent as the Church's great time of spiritual and practical evaluations both of the foundations of the Christian faith and for their expression in a new decade that herads both change and challenge, as well as new accomplishment.

Prayers were offered for the life and witness of countless faithful servants of the Church, both clerical and lay, who had made the former Christ Church their spiritual home. Margaret Coons, a long-time member deceased the past week-end, together with her husband were remembered before God. Later, at the tme of the singing of the Doxology with Mrs. Arthur Bell at the piano, one sensed deeply a great expression of thanksgiving to Almighty God for a people's spiritual journey reluctantly but graciously concluded.

After the eleven o'clock Church Service, members formerly of Christ Church met for the noon meal at the rectory to share, enjoy, and linger over important past events, before turning to their new commitments with the congregation of the Church of St. John the Baptist, in Iroquois, their new spiritual home.

At a special Vestry meeting held in the afternoon at two o'clock, final reports were presented, indicating that a balance of more than a thousand dollars can now be identified as "Christ Church, Dixon's Corners, Memorial Fund". The fund will be placed with the fiscal agents of the diocese of Ottawa for the continued care of the cemetery of St. John the Baptist, Iroquois.

At the conclusion of the business of the day, Mrs. Jim Styles President of St. John's Ladies' Guild, convened a reception for the members from Dixon's Corners, South Mountain and Iroquois congregations.

FREE LIFE SAVING CANCER FORUM FOR MOTHERS AND YOUNG ADULT DAUGHTERS

To be held Thursday, March 26, at North Dundas High School Winchester, on Highway 43, at 7:30 p.m. Three films will be shown: (1) Breast Self Examination, (2) Time and Two Women (on the Pap Smear), (3) Life Story (on the need for lower bowel examination). A Medical of Specialists will be present to answer your questions and to discuss Cancer Prevention. The Panel will be moderated by Dr. T.G. Stoddart, MD, FACR, Director of Ottawa Clinic, Ontario Cancer Foundation; Dr. J.E. Devitt, MD, CM, MSc, FRCS (Ed.), Chairman of Dept. of Medical Education and Research, Ottawa Civic Hospital; Dr. E. G. Cameron, MD, Gynocological Consultant, The Ottawa Clinic, Ontario Cancer Foundation. The doctors will answer your written or oral questions. Coffee will be served at 10 p.m.

36-2c

IN HOSPITAL

Calvin Serviss is a patient in St. Vincent de Paul Hospital, Brockville where he underwent surgery on Friday of last week.

Winter Carnival Expected To Draw Large Attendance

An all-day winter carnival this Saturday will provide a great deal of entertainment for the entire community, as well as for the dozens of people who are expected to participate in the numerous events.

Minor hockey games will run much of the day at the outdoor rink in Central Park, where most of the events are scheduled. Special features for the children include a toboggan competition and ice speed skating in the morning, and snowmobile rides provided free by members of Iroquois Ski Club. Human dog sled races, a log sawing contest and tug-of-war in the after noon should bring in a large number of adults, and a broomball game between two top teams is slated for 4:30 at the rink.

RACES AT TRACK

To provide more safety for spectators, due to the confined area of the park, snowmobile races will be held at the race track just off the Carman Road starting at 1 p.m.

Reports are that a large number of entries are expected and the races should prove thrilling.

A food booth will be open at the central park location with members of the Mothers Committee of Brownies and Guides cooking up hot dogs, and selling hot and cold drinks.

FREE DANCE IN EVENING

From 5 to 6:30 a stew supper is being served at the Iroquois Golf Club, open to everyone for a minimum charge. As well, in the evening the general public is invited to a free dance at the golf club, at which time a Carnival Queen will be selected and the winner will go on to the Eastern Ontario Beauty Queen contest next month at Perth.

Iroquois Recreation Association, under chairman Mrs. Helen Smith, assisted by various groups in the community, have the carnival plans completed and now all they need is good weather and the support of the general public to make the day memorable and successful..

MRS. JAMES SAFFORD CELEBRATES 93rd BIRTHDAY

Mrs. James Safford, resident in The Glen-Stor-Dun Lodge, at Cornwall for the past year, was fetted with a surprise birthday cake and visit from members of Knox Presbyterian Church, Friday, February 13th. Mrs. J. W. Moke, Mrs. S. W. Perry, and the Minister, the Rev. John J. Hibbs, shared a pleasant time with Mrs. Safford, for the occasion of her 93rd birthday, on Valentine's Day, February 14th.

Mrs. Safford, who formerly resided on Church Street, asked to be remembered to her many friends in the Iroquois community.

GIRL GUIDE NOTES

The Girl Guides of Canada! Who are they? A group of girls who meet once a week at the Town Hall? These are questions which arise and circulate among many people. It is disturbing to hear that we are not very well known in this small community. Well, let us solve that problem by telling you a little bit about ourselves.

We have three leaders: Mrs. Malon, our captain; Miss Davis, our lieutenant; and Mrs. Janoska our newest member. A group consisting of about 35 hardworking and friendly girls, we are divided into five patrols, namely: The Thistle, The Sunflower, The Lily of the Valley, The Shamrock and The Red Rose.

This year marks the sixtieth anniversary of our being — we call it our Jubilee Year. — Many projects are in store for this exciting event. In fact, our first one was a snow sculpture, which we just completed. The pattern? — Our Jubilee Badge, of course!

This is only a brief preview of the lively spirit behind a world-wide association. In the following months you will be hearing more and more of this exciting experience for the young girls of today's world!

Mrs. M. Bruce Safford was pleasantly surprised when her nieces, Mrs. Margaret H. Boa, and Mr. Boa and family and Mrs. Ostella A. McQuaig of Ottawa called with a birthday cake and greetings. Her sister Mrs. Ethel O. McQuaig and Mr. McQuaig of Prescott were visitors also.

Folk Mass St. John's

This Sunday evening at 7:30 a.m. the Merrickville Folk Mass Singers will join St. John's choir and their guests to present the American Folk Mass, a modern interpretation of the Eucharistic liturgy.

Guest preacher for the occasion will be the Rev. John Salmon, who with the Rector will con-celebrate the Eucharist. This means that an Altar will be placed in a free-standing position, with both clergy facing the congregation and taking part together in various parts of the Service, especially the prayer of Consecration.

Music for the service will be stringed - instrument, especially guitars, and the combined choirs will include some forty or fifty youths. The appeal of the Folk Mass is essentially a young people's enthusiastic and joyful "happening", centred about the Mass, Holy Communion Service, or Eucharist, which word means "Thanksgiving'. The public is welcome to attend and to participate in this important event.

Snowmobilers Form Club Here

Iroquois and Matilda organized their Snowmobile Club at a meeting held in the Golf Club House, on Friday, February 13.

The following slate of officers was elected:

President, J. Willard Duncan; Vice President, Donald Fetterly; Secretary-Treasurer, Ron Graham; Directors, Jean Shaver, Ford McCaslin, Ronald Brown, Douglas Reynolds, Lee McCaslin.

Next meeting will be held on Thursday, Feb. 26, at 8 o'clock in the Golf Club House, when local Snowmobile problems will be discussed and if attainable, a film will be shown on Snowmobile safety.

This new winter recreation is making a dramatic impact on the Canadian economy: one-quarter of a million Ontario residents are using snowmobiles. Presently the province is studying an international snowmobile event, possibly to take place in the St. Lawrence River parks system.

All from this area who are interetsed in Snowmobiling are cordially invited to attend the February 26 meeting.

Council Backs Beauty Queen

A beauty pageant will be an added feature of the Iroquois Winter Carnival, it was decided at Monday's meeting of Council. The decision was sparked by correspondence requesting a contestant to enter the Eastern Ontario Beauty Pageant at Perth, March 5. Council will pay the entry fee and expenses for the village's proposed Miss Eastern Ontario and Jack Saver donated the Saver Trophy for the local winner. Jack Fetterly donated a trophy for annual competition in snow "sculpturing".— Miniature trophies will be supplied by the recreation association.

Mrs. Helen Smith was given responsibility for the pageant in conjunction with her other activities at Seaway High School toward what promises to be an exciting and successful event.

There are 14 miles of sidewalk in Iroquois. When Ray Delegarde, works and hydro superintendent discussed the snow plowing situation, the question of clearing sidewalks came up. It was explained that with the need for widening the plowed areas of roads the cleaning of sidewalks would be impractical and difficult to accomplish.

Reeve Ken Kirkby and Clerk Fred Lloyd will meet with a law firm familiar with municipal problems, for availability when needed.

Correspondence from the Department of Public Works notified Council that a representative will meet with Council to study the widening of the street at the post office entry.

The question of changing the status of Iroquois Library to a County Public Library was discussed. It was the consensus of opinion that Iroquois has maintained a good library in the community for many years. It was also noted, "Nothing taken over by the counties ever costs less than under our own management and we have no say in what goes on". The letter was filed.

Claus D. Knoefel displayed a series of cleverly designed signs for Iroquois. Two were chosen to be located at the three entrances to the village, north, east and west. The clerk was authorized to contact the Department of Highways regarding regulations for the erection of signs and take immediate steps toward that objective.

It was decided to continue belonging to the Association of Reeves and Mayors.



Local Dog Wins "Best In Show"

At a Sanction Show in Belleville, Ontario, on Sunday, Feb. 8, "Timmy", one of Irving Shaw's pedigreed shorthaired pointers, was judged "Best in Show", by Mrs. Hilda Pugh, president of The Canadian Kennel Club. He topped an entry of 300 dogs, and was awarded the following wins: as well as Best in Show — Best Canadian Bred in Show — Best Canadian Bred Puppy in Show — Best in Breed — First in Sporting Group. Timmy will not be a year old until March 19th. The Mayor of Belleville presented the proud owner with a silver tray and Best of Show Rosette. At a Sanction Show in Ottawa, two weeks ago, Timmy's litter mate, Ben, went "First in Sporting Group".

—Photo by R. Martin

Post Want Ads "BLANKET" The Area Like A New Snowfall

OPINIONS

EDITORIALS

... WORTHY AND OTHERWISE

The Iroquois Post
AND MATILDA ADVOCATE
Published By
IROQUOIS PRINTING LIMITED
K. KIRKBY, President MRS. SHIRLEY KIRKBY, Sec'y-Treas.
A. LEROUX, Press-Comp. L. ARSENAULT, Lino-Comp
ANN KEELER, Press
Published Every Wednesday at Iroquois, Ontario
MEMBER OF C.W.N.A. MEMBER OF O.W.N.A.
Subscription Rates $4.50 year in Canada; $5.50 year in U.S

Self-Help Tool To Fight Poverty

"The only way people are going to get out of poverty is to revolt," said Dr. Wilson Head, Associate Research Director of the Social Planning Council of Metropolitan Toronto. Underprivileged groups in several cities have organized to secure a better deal for themselves. In Montreal they have established a medical clinic in the slums, won special supplementary relief allowances, reduced processing time for welfare applications. A Victoria, B.C. group secured more generous welfare allowances.

The objectives of Toronto's Just Society, a recently formed group of the poor, are: higher Welfare benefits; a $3.00 an hour minimum wage; 50 percent welfare representation to the Canadian Welfare Council (they now have two members) also on the Social Planning Council and equal representation on other boards affecting their interests. The group deals with immediate grievances of welfare recipients. They fight discrimination, such as unfair assessment of pensions by the Workmen's Compensation Board, where they feel the employer is favored rather than the employee. The Just Society is also helping outside groups organize. They now have an office at 373 Huron Street, Toronto.

Self-help is the first step in tackling any difficulty. But many of the poor are disorganized, inarticulate and apathetic. The morale-building stimulation of experts is needed to get them started. This is the age of power groups — people united in a common cause — speaking with a single voice. Poor power is now commanding attention, securing a hearing and getting results. Group protest at the local level, plus combined forces in a national organization could force governments to act in the interests of Canada's four million poor.

Trade Plus Aid Is Needed

The hopes of mankind for a more peaceful world are always being dimmed by the grim facts of international life. At the recent 20th Colombo Plan conference in Victoria, the experts warned that populations in poorer countries continue to grow at twice the rate of those in the industrialized nations.

In Rome, officials of the U.N. Food and Agriculture Organization pointed out that the world's land and water resources were shrinking because of man's misuse of them. Up to 50 per cent of the world's annual potential food production was lost through wastage.

The United States, the wealthiest and also most generous of the world's donor nations, is cutting about half a billion dollars from its annual foreign aid bill. While man had reached the moon, says U.N. Secretary-General U Thant, not enough was being done to attain universal peace, prosperity and social justice. U Thant blamed mankind's incredibly shortsighted selfishness, our complacency and indifference for the world's grave troubles.

Not only the cuts in foreign aid hinder man's progress toward a better world. The greediness of the rich nations, where powerful monopolies force governments to throw up impenetrable trade barriers against the goods of poorer lands, help to perpetuate the backwardness of the under-developed world.

Not only must industrialized nations like the United States and Canada boost their foreign aid outlays. They must assist their own people — as well as the mushrooming populations of poorer lands — to reach a fuller understanding of our present revolutionary age. The need for new ideas, for new radical measures to solve age-old problems has become both urgent and essential in a world tortured by doubts and hatreds.

BROWN TOAST

Quaffing the goblet the Grecian white gowned
A toast to Belle Alma in sherry invoked
"Sweets to the fair and flowers for a young girl's hair!"
When cut-in the Brahmin a shiner returned:
"Sweets to the fair and sapphire marguerites
For a young girl's hair, all the jewelled hours,
Yet flare-tawny the tiger, the mocha memory all pilgrims tell:
That autumn's folk are the kind folk
And good to have around."

The goblet's daisies to their cousins above
Whispered each to the marguerite misses:
"If they're to chant . . . if they're to recitative
Let them sing of humans
For humans are fairer than flowers."
The marguerites blushing, the white petalled marguerites
Pleaded and said:
"It's our smiles we give to strangers . . . and kisses
But our hearts and tears, we keep for those we love."

ARLIE McINTOSH
Inkerman

CLASSIFIED ADVERTISING

All forms of classified advertising — for sale, for rent, wanted, cards of thanks, in memoriams, engagements, coming events, etc., are charged at FOUR cents per word (Minimum of $1.00) and THREE cents per word (Minimum of 75c) if advertisement is paid for at time of insertion, for the first insertion and TWO cents per word for each additional insertion (Minimum of 50c). All advertisements taken over the telephone or received through the mail without the amount of advertisement enclosed, will be charged at the FOUR cent rate. Box numbers for confidential replies are 25 cents extra. Deadline for classifieds is 5 p.m. on Tuesday Telephone 652-4806

PUBLISHER'S RESPONSIBILITIES

The advertiser agrees that the publisher shall not be liable for damages arising out of errors in advertisements beyond the amount paid for the space actually occupied by the portion of the advertisement in which the error occurred whether such error is due to the negligence of the publisher's servants or otherwise, and there shall be no liability for non-insertion of any advertisement beyond the amount paid for such advertisement.

RING DOWN THE CURTAIN

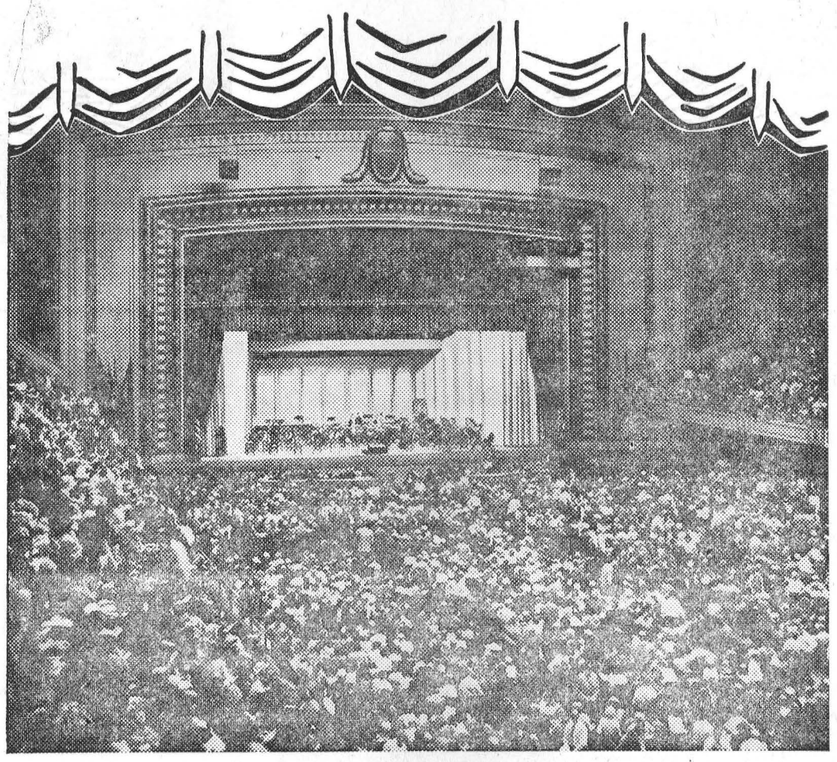

When we leave the concert hall, the music is gone. When we leave the theatre, the play is over. Not so with life! It continues on and on.

Life is not just a play. In the play an actor has no choice. But in real life you, the actor, have many choices, and how you play the part is up to you.

But still you need direction, coaching, encouragement. All these you can find in your church, for the Supreme Author of all life can give you inspiration and faith. In church, in the silence of your heart, you will hear His voice and understand.

Scriptures selected by the American Bible Society *Copyright 1970 Keister Advertising Service, Inc., Strasburg, Va.*

Sunday	Monday	Tuesday	Wednesday	Thursday	Friday	Saturday
I Peter 5:1-11	I John 2:1-17	James 4:13-17	Exodus 20:1-17	Deuteronomy 6:1-9	Proverbs 16:1-11	Isaiah 58:1-12

Dollars and Good Sense

by William J. Martin

This column is a regular weekly feature prepared by the Family Financial Counselling Service of the Avco Delta Corporation, P.O. Box 2820, London, Ontario. All questions submitted to the above address will be answered in print **or by return mail**. Names will not be used in print. However, all questions should be accompanied by a complete name and address.

Dear Mr. Martin:

As you well know sex education in our schools is one of the big controversial topics today. Whether or not kids should be taught the "facts of life" at an early age so they won't go out into the world full of complexes and fears is of course, quite debatable. While I'm not so sure I go along with this way of thinking, I'm certainly all for preparing our children to face adulthood. But while the bug issue and the one that gets all the publicity, is over sex education, there is nothing in the current curriculum at the high schools our daughter attends that teach her how to handle money or buy on credit when she graduates and becomes an adult. And a lot of youngsters get married right away or within a year or two after graduating from high school. Why they're no more ready to face the world than I was twenty years ago. It seems to me that if we're going to educate our youngsters so they won't suffer all kinds of traumas and social and sexual hangups, we ought to at least help them get a start on life by arming them with knowledge about money and credit and how to use them. How do you go about getting this kind of consumer education developed into the school curriculum?

Mrs. E. C.

Get on your soapbox just as you've done in your letter! Talk to your friends. Get organized! In other words push for it through your local PTA or school board. The important thing is to let the right people know about your views.

Actually, some schools systems are already implementing this training in their school curriculum, either by making it part of another course, such as home economics, social studies, mathematics, etc., or establishing it as a single course of study.

Consumer education in our nations schools — and that should cover such subjects as the wise use of credit, budgeting, savings and investments, taxes and general family money management — is an absolute must if our young people are to make it. And we must depend on the schools to teach them these "economic facts of life."

Fortunately, there are some organizations that are pressing hard for consumer credit education in our schools and are doing something about it by offering textbooks and courses of study in family money management. But of course they cannot do it alone. They need support from parents like you.

I've seen the results of this lack of consumer education in our schools — cases in which young families have been forced to go the bankruptcy route because they simply could not meet their financial obligations. They did not know HOW to do it.

So I wholeheartedly applaud your views and wish you luck in getting consumer education going in your school.

Sunday In The CHURCHES



THE PARISH OF IROQUOIS
Anglican Church of Canada
Diocese of Ottawa

Rector, Rev. Allan Rogers

LENT II

St. John the Baptist
Organist — Christine Styles
Choir Director—George Eddy

8:00 a.m. Holy Communion
11:00 a.m. Family Service
7:30 p.m. "Folk Mass"
Guest Rev. John Salmon
Merrickville Folk Choir

St. Peter's—South Mountain

Organist — Mrs. Ray Grant
11:00 a.m. Holy Communion

CHRISTIAN REFORMED CHCRCH
WILLIAMSBURG

Church of the 'Back To God Hour' Broadcast heard every Sunday at 8 a.m. over CFRA, Ottawa
Service 10:00 a.m. and 2:30 p.m
Sunday School after 2:30 p.m Service

UNITED CHURCHES
Matilda Charge

REV. JAMES STEWART

Hainesville 9:30 a.m.
Hulbert 11 a.m.
Brinston 2:30 p.m.

IROQUOIS PASTORAL CHARGE
UNITED CHURCH OF CANADA

Minister: Rev. J. Leslie Dean

Sunday School 9:30 a.m.
Worship Service 11:00 a.m.
Mrs. George Fowler, Organist and Choir Leader

White Church—
Organist: Mrs. Chas. McInnis
Choir Director: Robert Thompson
Worship Service 9:30 a.m.

The Presbyterian Church in Canada
KNOX CHURCH

Corner Church and Ann Streets
Iroquois
Minister: The Rev. John J. Hibbs B.A., B.D.
Organist: Mrs. Arthur E. Bell

Church School 9:45 a.m.
(Kindergarten thro. Grade 12)
Worship Service 11:00 a.m.
(Nursery Pre-School Class)
Visitors and Newcomers to Community Most Welcome

ST. ANDREW'S CHURCH
South Mountain

Organist: Mrs. Arnold Shaver
Worship Service 9:30 a.m.
Church School 10:30 a.m.
(Kindergarten thro. Grade 12)

WE WELCOME YOU

United Sunday School Report

The attendance for Sunday, February 15th was 64, 3 less than last Sunday. The excuse given is weather conditions, but is this really the reason? Or is the true reason that parents and children do not realize what the classes are really like these days. As an example Mrs. Moffatt's class of girls is presently making collages in connection with the work of the Church which they find interesting.

Children and teenagers, why not come as a visitor next Sunday morning at nine forty-five and be a part of the classes held at the United Church.

GORDON BLAIR, M.P., REPORTS ON PARLIAMENT



Room 532c, Centre Block Parliament Buildings,
Ottawa, Ontario, 992-0511

INFLATION — A CHALLENGE TO US ALL

Remember when we used to call it "the almighty dollar"? Those were the good old days when a dollar bought a dollar's worth of goods. But in less than a decade this value has diminished by about 25 per cent to such an extent that now a dollar is only 77c based on the 1961 dollar index.

Inflation is that terrible word used to describe our present condition, in a time where money is like a sixth sense, without which, one cannot make complete use of the other five. In an effort to wage all-out war against inflation, the Federal Government some time ago established a Prices and Incomes Commission to map strategy in combating inflation.

MEETING OF NATIONAL LEADERS

As an initial step the Commission Chairman Dr. John Young this past week invited nearly 300 top industrial, agricultural and professional executives from across the country to participate in a national conference on price stability. The Prime Minister in his opening statement said it was essential that inflation be stamped out in the dawn of this present decade because it would be even harder and more painful later to solve.

HOPEFUL RESPONSE

The business leaders were quick to make their respective positions known. Mr. A.T. Lambert, President of the Toronto-Dominion Bank spoke on behalf of the Canadian Bankers' Association. He indicated that ten chartered banks agreed to hold the line on interest rates and service charges at least until the end of 1970, on the condition that government and labour followed suit. Mr. L.F. Wills, President of the Canadian Manufacturers Association, was also in agreement with the principles of price restraint but on the condition that the same restraints were adhered to by government and labour. So it went for two days, until the business community of the country all concurred that the price restraints plan was acceptable and workable. In effect, the business leaders consented to reduce the number and size of price increases during the present year from what they otherwise would have been.

FIRST STEPS TAKEN

This week representatives of the Federal and Provincial Governments are threshing out the final details to declare this program of price restraint as being in a way, the law of the land. These first steps have now been

(See Page 7)

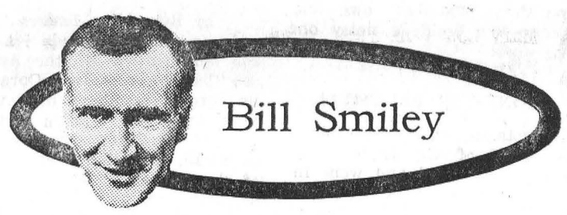

Crescendo of catastrophe

Isn't it odd how troubles come in batches? You can sail along for as many as two whole weeks with everything going as smooth as cream. Then the roof falls in.

Ours almost literally did last week, when the ice piled up nearly two feet deep behind the eavestroughs, and I couldn't find anyone to chop it off.

Your run of calamities, however, usually begins with a few minor things, like a toothache. or the flu, then builds steadily to a crescendo of catastrophe.

That's the way it's been with me in my latest bout with the fates. Knobs coming off doors. A broken tooth. Coming down and finding the front door wide open with the temperature 10 below and the furnace straining to keep up. Wipers on the car broken down, which is a fairly easy route to suicide the way it's been snowing around here this winter.

Then my car, on which I recently spent $63 to remove the problem of its not starting in the morning, started not starting again. My gimpy curling knee got gimpy and I've been limping around ever since like a sailor with a wooden leg.

But these things you are used to, and cope with, one by one. Got my tooth fixed. Got a chap to hack the ice off roof. Got the door-knobs working, the wipers working, and the knee wrapped in an elastic bandage that cuts off the circulation so badly my face is purple.

It's the things over which you have no control that hit you right between the eyes. Like Sunday noon, when we got a call from my daughter announcing cheerily, though with a touch of trepidation, that she was calling from the hospital. With infectious hepatitis.

You can't say that the kids nowadays don't live dangerously, at any rate. Kim left for the city at New Year, having quit university to live in a commune.

I don't have to go into the commune bit again. It's the method some young people use in today's society to escape from the latter. A commune is an idealistic utopia in which everyone shares the work and the food. Just one big happy family, with no nagging parents and nobody stopping one from doing one's thing.

The commune has vague links with the early Christians and the modern Israelis, which is a nice touch of irony. There have been hundreds of attempts to form such communes in the past. The only thing wrong is that they don't work, unless they are rigidly authoritarian, like the communities of Mennonites.

Kim spent a (presumably) happy week in the commune, then caught hepatitis from one of the other inmates, and lay sick, semi-conscious, without eating, for about two weeks. She had too much pride, feeling she had let us down, to call. We didn't have any phone number and were waiting for a letter. We finally wrote.

She staggered out to the emergency ward of a general hospital, where they gave her a shot of penicillin and threw her back into the snowbanks.

On a Thursdy night, one of the members, who had lately been getting a bit weird (going on a big religious kick), dressed himself in his best, went to his room, and set the house on fire. The others barely got out, into a winter night, with the clothes they were in, and nothing else. He was burned to death. The house was destroyed.

Somehow, Kim got into hospital. All she'd saved was her Christmas present, a radio. A friend loaned her some clothes. She's feeling better.

But, and there are some big BUTS, we don't yet know what damage has been done. Her liver is affected. Its normal thing is 35 to 50, whatever it does. A doctor told her that the worst case they'd ever had in the hospital was 3,500. And then told her that hers was 6,000.

Give us a prayer if you have a moment will you?

Toronto Telegram Syndicate

FRESH

S+F PORK SALE

FRESH LEG OF PORK

Shank End lb. 69c

Fillet End lb. 63c

Centre Cut lb. 75c

FRESH CUT CHICKEN—Economy Cut

Legs and Breasts lb. 35c

Burns —of Young Pork
Fresh Spareribs ..... lb. 75c

Burns Peamealed BACK BACON
End Cuts ..... lb. 75c
Centre Cuts ..... lb. 95c

Oven Ready —Most bone and fat removed
Prime Rib Roast ..... lb. 99c

Burns No. 1—Family Pack 6 lb. box $2.85
Red Hot Wieners .. 2 lbs. 99c

Burns—3 lb. Tin
Head Cheese 1.59

Home made
Sausage Meat ..... 2 lbs. 1.00

Maple Leaf Sliced—6 varieties
Cooked Meats ..... 2 - 49c

Beat high Food Prices HERE

Chase and Sanborn New Electric Perk—Introductory Offer
Ground Coffee lb. 89c

Thrift Liquid
Detergent 24 oz. 2 for 69c

Libby's Choice
PEACHES 28 oz. tin 39c

Maple Leaf Tenderflake
LARD Limited lb. 19c

Colgate 100
Mouth Wash Giant 17 oz. Bottle 99c

Kleenex Reg. 200 White
Facial Tissues 6 for 1.00

Easy First
SHORTENING by Canada Packers 2 lbs. 49c

Ultra Brite Family Size Tube
Tooth Paste Ultra Brite Teeth for best smile tube 99c

Facelle Soft Absorbent
Kitchen Towels 4 rolls 88c

Famous Tulip Brand Soft
MARGARINE 12 oz. Tub 29c

Colgate's Famous Family
Tooth Paste Family Size 99c

Sylvania—40, 60, 100 Watt
Light Bulbs 3 PKS 6 bulbs 1.00

Dole 48 oz.
Pineapple Juice 39c

Habitant 8 oz. tin
Pea Soup 10c

Clark's 14 oz. Tin
Pork & Beans 19c

Mary Lou 1 lb. Parchement
Margarine ..... 3 - 49c

Creamy Smooth—Reg. Size
Dial Soap ..... 3 bars 49c

Facelle Soft —Box 200 White
Facial Tissues ..... 2 - 39c

Carnation 11 oz.
Coffee Mate 79c

Catelli 2 lb. Cello SPAGHETTI or
Macaroni 39c

Salada 60 Orange Pekoe
Tea Bags 83c

SUN-RIPENED FRUITS VEGETABLES

No. 1 N.B . 25 lb. bag
TABLE POTATOES 89c

Firm Red Slicing 2 lb. tray
TOMATOES 59c

California Firm Large
HEAD LETTUCE ..... 2 - 49c

Large Size 16 Snow White
CAULIFLOWER 39c

Large Size Indian River
GRAPEFRUIT ..... 4 - 39c

Large Size 138 Sunkist
ORANGES ..... doz. 59c

Juicy Ribier
GRAPES ..... lb. 35c

Rise n'Shine Orange
Crystal Drink ..... 5 - 98c

Campbell's 10 oz.
Tomato Soup 12c

Blue Bonnet — 1 lb. pak
Soft Margarine 43c

YORK BRAND
"Mix and Match" Sale

14 oz. GREEN BEANS — 14 oz. WAX BEANS
14 oz. PEAS and CARROTS — 14 oz. CREAM STYLE CORN — 14 oz. CHOICE PEAS — 12 oz. KERNEL CORN

Your Choice 5 for 89c

Every Purchase of ANY Colgate Palmolive Product in this store entitles you to "ONE" draw on a beautiful desk. — See it on display.

Win $200.00 a month for Life from Salada
See Mass Display For Details

FROZEN FOODS

Old South 12 oz.
Orange Juice 39c

Highliner Boston Blue—24 oz.
Fish Sicks 69c

York—2 lb. Poly Bag
Mixed Vegetables 49c

McCain—10 oz.
Chopped Brocoli ..... 2 - 45c

Sara Lee—14 oz.
Banana Cake 65c

To complete any stamp books that you may have, United Stamps will be available until February 28th at the rate of 100 Stamps for 10c. Please order premiums early.

MORE FOR YOUR MONEY

York 48 oz. Unsweetened
Grapefruit Juice 59c

Kraft 11 oz.
Coffee Charm 69c

Robin Hood Celebration — White or Chocolate
Cake Mixes 29c

Big 6 oz. Size
Jello ..... 4 for 79c

Jello Big 12 oz. Size
Lemon Pie Filling 49c

Libby 14 oz. — Children Love It
Alpha-Getti ..... tin 17c

King Size—Best in Hot or Cold Water
Tide XK 1.59

Prices Effective Til Closing Sat., Feb. 21st

We Reserve The Right To Limit Quantities

Bakery BARGAINS

Christie's Fresh Tasty Black Currant Regular 59c
Cream Rolls 49c

Christie's Poly Wrapped
Party Rye Bread 2 - 39c

Christie's New Poly Wrapped Farm Style—Pak of 12
Dinner Rolls 33c

Buttermate or Mommy's Pony Wrapped 24 oz.
Fresh Bread ..... 5 - 99c

Lands & Forests Report



UNUSUAL SIGHTING

by: K.A. McLennan

Conservation Officer

On Monday, January 26th, 1970, an unusual report reached the Ontario Department of Lands and Forests District Office at Kemptville, Ontario.

It was indicated by an interested citizen, John Vamplew, Crown Attorney, Brockville, that two birds which resembled bald eagles were sighted on the St. Lawrence River fronting the City of Brockville. A conservation officer for the Department was instructed to confirm this sighting. The officer made confirmation by observing one juvenile bald eagle and by description of the other it was confirmed to be an adult bald eagle. Through conversation with interested residents of the area, it was noted that these birds had been sighted at this time of the year and in this area for at least the last four years. While being observed by the officer, the birds were not active in hunting. However, it was noted by local residents that the birds were seen diving in search of dead fish which were located in the open water in the area.

The bald eagle, although it is not a common sight in this area, is located in most of Canada north to the tree line. It prefers the vicinity of coastal bays or lakes. Adults have dark brown bodies with white heads and tails. The feathers of the legs do not extend to the toes. In spite of its name, it is not what we think of as bald. The bald eagle was named at a time when bald meant white or streaked with white.

The bald eagle, for its stateliness and beauty has been selected as the national emblem for the United States.

Residents of Kemptville District are asked to report any further sightings of the Bald Eagle to their local Lands and Forests representative.

THE JACK PINE TRAIL

by: M. Schafer, RPF

Management Forester

Last Sunday the parking lot at the Trail was jammed when an estimated 150 people took advantage of the unseasonably warm weather to observe the wonders of winter.

The Jack Pine Nature Trail, located on the east side of Moodie Drive on the N. C. C. Greenbelt, was set up late last summer as a pilot project to test public reaction, to this type of facility. The adjacent 2000 acres of plantatioon, natural woodland and wet lands is being managed by the Department of Lands and Forests for a 40 year period, along with an additional 3000 acres throughout the Greenbelt, using the latest concepts and techniques of forest management.

One such concept is recreational and educational use of forest lands to allow people to observe forestry in action along with its impact on wildlife etc. The Jack Pine Trail is one of these facilities. The Trail itself describes a loop about 1 mile around leading from the parking lot eastward, traversing a wide spectrum of natural features, returning via a foot bridge to the parking lot.

The chief feature of the trail is the bird feeding station set up by the Ottawa Field Naturalists Club. It is our hope that other groups interested in establishing projects will use the area. We request that these people contact our District Office at Kemptville for further details.

Farmers Have Much To Lose

Farm leaders at this week's National Conference on Price Stability, held in Ottawa, agree that farmers will have much more to gain than they have to lose if a program is implemented to restrain inflation.

Malcolm Davidson, executive member and representative of the Ontario Federation of Agriculture at the two-day meeting, believes that farmers do not generally have sufficient control over prices. He explains that this makes it almost impossible for the farmer to pass on the costs resulting from inflation.

Other farm leaders present at the conference included Charles Munro, President of The Canadian Federation of Agriculture; James Boynton, Secretary of The Ontario Hog Producers' Marketing Board; George McLaughlin, of The Ontario Milk Marketing Board; and Gordon Mather, Feed Department Manager for United Cooperatives of Ontario.

Mr. McLaughlin states that the OMMB is prepared to allow review of any incresae introduced during 1970 by his board. He points out that Ontario milk producers have nothing to fear from this review since any price increase will barely cover increased production costs.

"Unfortunately, any increase will not bring return on capital investment to the same levels, by any standards, that the general business community would accept," he emphasized.

The farm group at the conference agreed that where returns on investment were adequate for any major commodity, those producers should play their part to hold their prices in line with the criteria of the restraining program.

Mr. Boynton stresses that time will tell how the program will work out. He firmly states that farmers have been doing more than their share to hold down inflation.

The O.H.P.M.B. secretary reminded his colleagues that the recent cuts in hog premiums were taken without any review procedure.

"Perhaps the government and the rest of society will now believe that there is no more blood in the stone," he retorts.

"It is time that some other groups helped," Mr. Boynton concluded.

When PLANNING A NEW HOME PLANNING A NEW COTTAGE PLANNING A RENOVATION PLANNING AN ADDITION

H. S. Lannin Ltd.
GENERAL CONTRACTORS
PHONE 774-2637 WINCHESTER, ONT.

MONUMENTS
Where You Buy The Best For Less
Satisfaction Guaranteed
No. 1 Granite Only
Cemetery Lettering
DWIGHT H. CROWDER
Williamsburg, Ontario
Phone 535-2683

Claire Casselman
Representing Metropolitan Life Insurance Company
Ottawa 4, Ontario
137 Lakeview Drive, Iroquois
Phone 652-4834

SMITH'S
Photo Studio
- PORTRAITS
- GROUPS
- WEDDINGS
- COMMERCIAL

We Specialize in - - -
Children's Photographs
62 Kyle Dr. — Ph. KI 3-2873
MORRISBURG

AMBULANCE AND FUNERAL SERVICE
W. E. FITZSIMMONS
IROQUOIS
Established 1924
—Complete Line of Home Furnishings—
"SERVICE IS OUR MOTTO"
652-4452 652-4577

SPORTS

Win Kennedy Memorial Games

by Lynne O'Brien

Come on people of Morrisburg and area, sit up and take notice! Give the Morrisburg Combines a big hand, they won the John F. Kennedy Memorial Tournament again. Combines, the only Canadian team to play outside of Canada this year, captured the trophy after shutting out Switzerland 4-0 Friday night and defeating United States 5-2.

An all star team from Boston representing the United States outshot the Combines 47-42, but splendid goal tending in both games by Bob Carkner made the big difference. It also earned

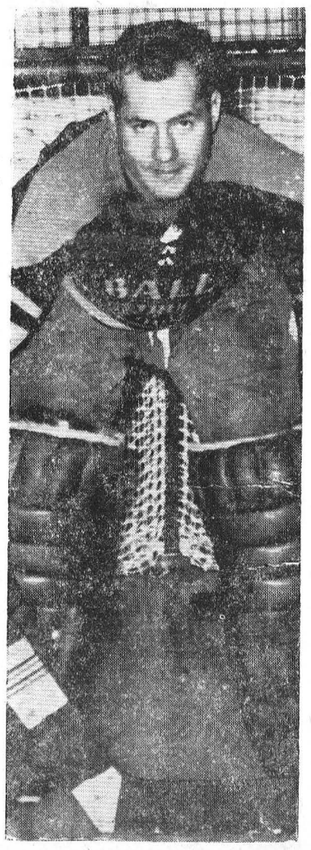

Bob the Most Valuable Player of the Tournament Award.

Ron Quenneville opened the scoring at 2:34 of the first period, assisted by Jim Keon, Derek Holmes, assisted by Pat Brophy made it 2-0 at 11:50. Derek scored unassisted at 4:09 of the 2nd period to take a 3-0 lead before Butch Bouchard put the U.S. on the scoresheet at 6:44. Rich Rushford unassisted at 14:10—made it 4-1 after 40 minutes of play. Bouchard scored U.S. final goal at 5:30 with Rick Rushford assisted by Lyle Ellis finished the scoring at 18:45. 15 minors were handed out, 9 to Canada.

Combines representing Canada received the trophy they had carried home last year and each player received gold medallions. Switzerland took 2nd place after defeating United States 7-4 on Saturday.

Friday the 13th didn't bother Morrisburg as they shut out Switzerland 4-0, even though they were outshot 40-35 by the Swiss. Scorers in that game were Pat Brophy, Roy Pyke, Derek Holmes and Jim Keon. Big Doug Casselman was injured this game but played on Sunday.

Members of the Combines were: Goalie Bob Carkner, Spare Father Art Appleton of the Flying Fathers, Defence: Pat Brophy, Allie Cameron, Shad St. Jean, Ron Quenneville, and Steve Casselman. Forwards: Lyle Ellis, Rick Rushford, Big Doug and Little Doug Casselman, Roy Pyke, Gord McMillan, Bert Morrow, Paul Davidson, Jack Duncan, Paul Beckstead, John McLennan of Kemptville Royals, Jim Keon, formerly of Eastern Nationals and Derek Holmes, former Combine, then Captain of Eastern Nationals, and Cornwall Flyer Ron Branchaud. Coach Rae Casselman and Manager Murray Ball.

Combines play at home Friday, February 20th, 9 p.m. in a regularly scheduled game against Shawville. All public school children, accompanied by a parent or an adult will be admitted free for the balance of the regular games.

Sunday, Feb. 22nd they host Embrun Panthers, 2:30 p.m. Come out and give the Combines some support. They sure deserve it after this past weekend.

Morrisburg Bantam 'A' team won the Annual Morrisburg Bantam Tournament sponsored by the Royal Canadian Legion Br. 48. Cardinal won the consolidation division, loosing 6-3 to Brockville and then swamping Ottawa 7-2 and Cornwall Township 11-1.

Morrisburg shutout Cornwall Township 3-0 on goals by Hughie Gillard, Doug McNairn and Kevin Duvall, then edged Massena 3-2 to enter the final game. Chuckie Lawlor scored 2 for Morrisburg with Tom Denney narrowing the lead, 2-1. David (Seymour) Hess gave Morrisburg what proved to be the winning goal, with John Wilkins scoring Massen's other goal.

Brockville earned the right to enter the final game by swamping Cardinal 6-3 and Alexandria 3-1. The final game held a breathless, scoreless first period, with Dougie McNairn getting the first goal at 11:20, followed shortly thereafter by Chuckie (Charlie) Lawlor to give the home team a 2-0 lead before Charlie Boyd scored Brockville's lone goal. Al Utman put the clincher in at 9:25 of the 3rd period to give Morrisburg a 3-1 win and the trophy and crests.

In the first round, scores were Morrisburg 3, Cornwall Township 0; Massena 6, Spencerville 2; Brockville 6, Cardinal 3 and Alexandria 3, Ottawa 2. Second Round: Cornwall Township 3, Spencerville 2; Morrisburg 3, Massena 2; Cardinal 7, Ottawa 2; Brockville 3, Alexandria 1.

Morrisburg won the trophy in 1966 and 1968, Potsdam in 1967 and Cardinal in 1969. Captain Hughie Gillard along with coach John Rice received the trophy from Red Cook, President of the Legion. Cardinal were given crests for their consolation win.

Congratulations should be extended to the Morrisburg Bantams under the capable leadership of John Rice. Don McNairn registered the only shutout in the tournament. Defence are: Captain Hughie Gillard, Alternate David (Seymour) Hess, Mike Felker, Tim Cassell and Tom Cordon. Forwards: Alternate — Doug McNairn (twin to Don); Ernie and Kevin Duvall, Charlie (Chuckie) Lawlor, Bill Veeley, Al Utman, Jeff Perry, Bruce Beaupre, Glendon Moore, John Bossy and Terry Mabo.

Golf Notes

Last Saturday a dance was held at the clubhouse.

Although attendance was lower than usual, a good time was had by all. The winner of the draw was Frank Rooney.

The lady members will be kept quite busy this Saturday, what with the stew supper they are putting on.

Don't forget the dance after the supper.

This column intends to do a little reminiscing of the history of the territory that the golf course is now situated. Next week we will try to recall the clubhouse and immediate area.

To some it will be history and to others fond memories recalling days gone by in a part of the old village.

See you next week.

CALDWELL BOWLING

Standing Feb. 13th, 1970

Bushmasters (F. Dahl)	85
Rattlers (D. Bailey)	83
Mocasins (G. Markell)	81
Copperheads (G. Barkey)	70
Pythons (C. Newman)	69

High Lady, Jennie Hall, 690;—High Gent, Mac Anderson 743.

LEGION
Ladies' Night
LEGION HALL.
IROQUOIS
Feb. 21st
Benefit dance for
Dale's Family
Music by Rhythm Inc.
COUPLES ONLY

Seaway's Winter Carnival

During the past week the major part of the afternoons and some evenings were devoted to Seaway's Winter Carnival.

On Monday the carnival opened with an exciting tug of war. Grade 9 Tech. managed to defeat all other grades except Grade 13 who was victorious. Then the students went to the Iroquois rink to watch a Skate Boot hockey game between the girls and the guys. Monday evening some members of our teaching staff fought courageously against the basketball team from Maxville but were defeated even though the students supported them all the way.

Tuesday the class princesses were given the opportunity to display their skills in a powder puff football game. Oddly enough there was only one goal scored. Also, there was a flap jack race with Grade 11D winning and a tricycle race around the block, which actually ended up as a contest to see which grade would cheat the best without being disqualified. Grade 10E won.

On Wednesday the students watched our boys' basketball teams play against Brockville.—Unfortunately Seaway was defeated.

Although there was no school on Thursday because of bad weather, many students came to school and worked on their class decorating and snow sculpturing which were compulsory events in the Carnival. By Friday the drab halls were gayly decorated and the front of the school was outstanding because of the various shapes and sizes of sculptures or piles of snow in some cases.

During the week, students had been searching for various items for the scavenger hunt. These items were collected on Friday. Grade 13 won this event as they had every item except a live fish worm.

A pie-eating contest was a very interesting event that ended in a pie-throwing contest.—Stanley Fortune won, eating 7 lemon pies in 15 minutes. Snowmobile races provided a different form of entertainment. The winners of the races were presented with trophies which were donated byb several local dealers. The Penny Arcade in the gym was an attraction for outsiders as well as for the students. This varied from a bake sale to a pet sale. On Friday afternoon the snow sculpturing and class decorating were judged. 11D won the snow sculpturing with their polar bear and Grade 13's Mother Goose Land won the class decorating. 11B collected the most money for the penny drive. All the contributions to the penny drive are to be given to local charieties.

Our Carnival ended with a dance featuring the Octavian.—There was a very large crowd present to see Janet Pitts, Gr. 13's class princess crowned Carnival Queen for 1969-70. The runners-up were Susan Garlough for 11D, and Gail Casselman for 11B.

I hope that all the students and teachers as well enjoyed the Carnival very much.

—Margaret Waddell

MATILDA BOWLING

February 5th

5 Gerald Belanger	6	82
7 Paul Lalonde	5	63
1 Lyle Barkley	2	61
2 Percy Robertson	3	58
6 Ruth Cooper	7	54
4 George Cooper	1	49
8 Jerry Belanger	4	49
3 Shirley Cooper	0	33

High scores — Ladies, Ruth Cooper, 755 (280); Men: Triple, Caryl Cooper 679.

Single, Bert Smaill 266.

February 12th

5 Gerald Belanger	1	83
7 Paul Lalonde	2	65
1 Lyle Barkley	4	65
2 Percy Robertson	0	58
6 Ruth Cooper	3	57
8 Jerry Belanger	7	56
4 George Cooper	5	54
3 Shirley Cooper	6	39

High Scores — Ladies Triple Cecile Belanger, 758; Single — Doris Belanger, 287 — Men — Triple, Doug Irvine 679 — Singl Ford McCaslin 257.

BRINSTON PEE-WEES TAKE ON ALL-COMERS

Brinston Pee Wees are doing so well they are willing to take on any team in the area. They won 4-2 over Osnabruck Centre last week and Lorne Strader says they will match any team around. There's an invitation for you.

FREE Gold Bond STAMPS
With Every Purchase
IGA
IGA offers a total Savings program
PLUS THE GREATEST VALUE FOR YOUR DOLLAR
PRICES EFFECTIVE UNTIL STORE CLOSING SAT., FEB. 21st
WE RESERVE THE RIGHT TO LIMIT QUANTITIES

Top Value 19 oz. BEANS with **PORK** **6 for 1.00**
Clark's Fancy **Tomato Juice** 48 oz. Tin **4 for 1.00**
Top Valu Vitaminized **Apple Juice** 48 oz. Tin **4 for 1.00**
Lancia Spaghetti or Ready Cut — 16 oz. Pkg. **Macaroni** **6 for 1.00**
Aylmer Tomato **CATSUP** 11 oz. Bottle **6 for 1.00**
Top Valu Tomato or Veg. **SOUP** 10 oz. Tin **10 for 1.00**

Lean Economy Pack Quarter Loin—10 to 12 per pack **Pork Chops** **lb. 79c**
Pre-Sliced Loin of **Pork Roast** Tenderloin End **lb. 79c**
Economy Pack Centre Loin 10 to 12 per pack **Pork Chops** **lb. 89c**
Fresh Pork Loin Combination **Tenderloin End Roast plus 6 to 8 rib end Chops** **lb. 79c**
Fearman's County Style Economy Pack 3 to 4 lbs. **SAUSAGE** **lb. 55c**
Maple Leaf Sweet Pickled **Cottage Rolls** Cryovac ½s **lb. 79c**

Mexican No. 1 Vine Ripened **Tomatoes** 3 lbs. **69c**
U.S. No. 1 Fresh Green **Cabbage** 2 lbs. **29c**
Canada No. 1 N.B. Table **Potatoes** 10 lb. Bag **49c**
Sunkist **Oranges** size 210's **2 dozen 79c**
Morton Frozen—8 oz. **Pot Pies** Chicken, Turkey, Beef **4 for 1.00**
Walker's **SALTINES** 1 lb. pkg. **3 for 1.00**

Fresh Pre-Dressed Grade A **Frying Chickens** 2 to 3 lb. average **lb. .31c**
Canada Fancy Ont. Top Valu **McIntosh Apples** **5 lb. bag .49c**

100 EXTRA FREE Gold Bonod Stamps with this coupon and $3.00 IGA Purchase — one coupon per family — Expires Feb. 21st, 1970

100 EXTRA FREE Gold Bond Stamps with the purchase of Every Roast of Beef
50 EXTRA FREE Gold Bond Stamps with the purchase of P.E.I. Table Potatoeos—10 lb. bag

100 EXTRA FREE Gold Bond Stamps with this coupon when you cash your Baby Bonus or Payroll Cheque with a $3.00 Purchase

Did You Ever



Take A Long Walk On A Cold Morning Because Your Car Wouldn't Start ?

Biting cold weather is great for winter sports . . . but not so great if your car won't start. To keep riding this winter instead of walking, bring your car in for FETTERLY SERVICE.

Let the mechanics put the Snap ,Crackle and Zip back in your car.

Phone 652-4841

Fetterlys

No. 2 Highway at Carman Rd., Iroquois

the big A is a reliable bird



A is for Big *Action*: fun-packed, excitement-filled action; trail-blazing action, hunting, ice-fishing and tow-skiing Action! Above all, A is for *Absolute Reliability*. Alouette. The Big A The Reliable One.

Alouette

Lee Shaver

Phone 652-4224

Quality Rubber Stamps

USE ON ENVELOPES — CHECKS — SALESBOOKS

For business or home use,—our Quality Rubber Stamps have no equal as a time, labor and money - saving convenience. The clear, sharp impressions give printing quality to all types of personalizing, advertising, marking and coding.

For Every Business Professional or Personal Use Made To Your Order

MARK YOUR MAIL AND PACKAGES THE POSTAL APPROVED WAY — FOR OFFICE — STORE — HOME

Use your Rubber Stamp as a safeguard against mistakes or mis-reading of important information . . . to insure safe delivery and return of mail . . . protect cheques and office records . . . personalize everything!

The only method universally accepted as a dignified, business-like marking procedure.

● QUALITY ● VALUE AND PROMPT SERVICE

The Iroquois Post

"Seaway" News and Views . .

GIRLS' BASKETBALL

On Tuesday p.m. February 10 the Seaway Spartan girl basketball team played at North Dundas District High School.

The Seniors played a fast exciting game. At first the score went back and forth but in the third quarter Seaway quickly pulled into the lead The final result was after a brief fire alarm drill: Seaway seniors were victorious with a score of 44 to 29. Sandy Scott was top scorer with 22, Cathy Davis looped 17. For North Dundas, Sue Boyd had 12 points and Patricia Ault netted 8.

The Juniors, however, were not as fortunate. Throughout the game, it was a neck to neck challenge. For a few moments in the last minutes of play, North Dundas ringed two baskets giving them the lead of three points Final score was 24 to 21 for North Dundas. For Seaway, Louise Lafortune gained 10 pts, with 6 points for Arlene Summers. Anne Verhoeven topped North Dundas with 19 points.

Seaway came back with an easy victory in the last game of 22-2. Anne Summers topped Seaway's list with 9 points. Angela Lafortune had 7 points. Shirley Walker and Mary Wilkie each got one point for North Dundas.

Seaway confronts North Dundas District High School on Thursday, February 18. at Seaway.

—Cheryl Dennison

SEAWAY TEACHER

Mr. Fraser the newest member of the teaching staff at Seaway resides at Apple Hill with his wife and two children. He



enjoys teaching and received his education at Straitford and London, Ont. His major interests include photography, local affairs, and watching hockey and basketball. He also enjoys travelling and has visited many parts of Canada and the United States We all wish him the best of luck here at Seaway.

—Margaret Smit

BOYS 'BASKETBALL

On Wednesday afternoon Brockville Collegiate Rams journeyed to Seaway for a game with the Spartans. The Senior game was created by Doug Thompson's entry into the game as a replacement for injured Don Delegarde. Doug went to the foul line twice and picked up his first points. He assisted on a few other plays. Senior Spartans' attempt was in vain as they were on the bottom of a 66-29 score.

Junior Spartans led by Gary Hess also lost with a closer score. Nice game, fellows!

—Jeff MacDonald

THANK YOU

I would like to thank all the local merchants for the lovely gifts and gift certificates I received on being crowned Carnival Queen. Also I am very gratefull to the Grade Thirteens for their hard work that made it possible for me to be Queen. Thank you everyone.

—Janet Pitts

BOOKMOBILE VISITS

The United Counties Bookmobile will visit the following locations during the week of February 23:

Thursday, February 26 — Williamsburg, 11:30-12:00; South Mountain 2:35-3:00; Mountain— 3:15-4:00.

THE IROQUOIS POST

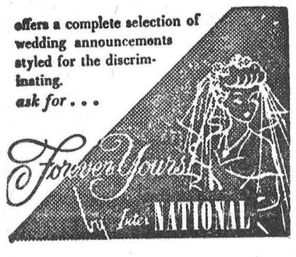

Counties School Board Takes Look Into Future

The regular meeting of the S.D.&G. Board of Education for the month of January was held in the board room with B. Comrie in the chair. A controversy of the legality re the election of the chairman at the inaugral meeting of January 6 was the first item of business. The re-election was upheld and the objection withdrawn after a legal opinion was given by the board solicitor.

A committee was appointed to review the bylaws, consisting of Trustee McLeod as chairman, with Trustees G. Gauthier and Fraser Campbell.

The treasurer's report was received and indicated a small surplus for the year. This will be contingent upon the final audited report, at which time a more detailed report will be forthcoming.

The need for a Superintendent in area 2, to replace Mr. R. Leger was agreed to K. McLennan will continue to assist the area superintendent and in addition will serve as Superintendent of Special Services Information received would indicate that S.D.&G. is about mid scale in the ratio of administrative persons to pupils, but very low in resource persons.

Approval for a planning Seminar to be held at St. Adele, P.Q., Jan. 30-31 was given. The payment of tuition fees for students receiving medical treatment at locations outside the area and attending classes was approved with the Director of Education's approval. Likewise participation in an exchange students program nationally and internationally was approved.

Resignation of K. Kirkby and the appointment of Lloyd Davis both of Iroquois was ratified. Trustees Mellan, Gilindon, and Morin, will act as an Ad Hoc Committee on transportation. The Salary Committee will have Matheson Barkley, Desjardin and McLeod. Presentation of an in school drama in various elementary Schools throughout the area was approved.

On January 15 the inaugural meeting of the Advisory Vocational Committee was held at St. Lawrence College of Applied Arts and Technology, Cornwall was held.

Keith Legault was elected chairman and L. Thomppson, Vice-Chairman for 1970. Angus Smith representing Agriculture is the local non-board member. A tour of the building and inspection of the facilities was very educational to all. A discussion period in which faculty members expressed their views as to the dovetailing of our Secondary Schools program with that of the College, should prove very beneficial to students, Schools and College.

On January 27 a special meeting of the board was held to discuss and approve tentatively a forecast of Capital expenditures anticipated for the years 1970-75 for the elementary and Secondary Schools, and projected to 1980 for the elementary Schools and systems in S.D.&G.

This projection and forecast is necessary in order that the Ont. Dept. of Education may be better acquainted with needs and desires of Boards of Education and to attempt a financial policy acceptable to ratepayers and the province collectively.

The Secondary and Retarded Schools forecast 1970-75 amounts to $7,295,246.00 with an additional $367,000 earmarked for a resoorce center 1975-80. Of particular interest to this district will be (1) Stormont District Secondary School $3,228,506. slated to commence in Sept. 1970 (4) Machine Shop at N.D.D.H. $164,160.00 slated to start construction in April 1971 (9) Seaway District High School, Iroquois $100,000.00 for an art and music room, construction to commence in April 1974 (10) Dundas County School for trainable retarded persons, April 1974, $163,200 (11) an equivalent school in Finch township, April 1974 $95,200.

In the Public elementary section the forecast visualizes Capital expenditures of $3,202,460. 1970-75 with an additional $367,250. for a resource centre 1975-80, and a projection of an additional $2,225,190. for 1975-80. In priority 1 and slated for June 1970 Mountain Twp. Elementary School (2) Rothwell Elementary at Ingleside, June 1970 $300,000. (3) Newington P.S. April 1971, $78,000. (5) Maple Ridge Senior Elementary April 71, $378,000. (6) Chesterville Public, April 71 $32,400. (10) Morrisburg, April 1973, $377,000 (14) Elma Public School, April 74, $170,000 (23) Iroquois, Morrisburg and Riverside Public Schools 1975-80 — $1,380,860 (This project is based on rumored and factual information on Industrial development).

In Summary it may be noted (a) that the forecasts are based on the latest availaible information (b) that population shifts could alter needs in a particular area or areas (c) that priorities could be adjusted up or down (d) that the reports elementary, Secondary and Retarded persons were approved in principle to authorize the Director of Education to submit to the Dept. of Education to facilitate long range planning and financing.

On Friday afternoon Jan. 30, fourteen board members and ten administrative personnel motored to St. Adele P.Q. for a planning Seminar. After dinner sessions commenced ending at about 11:30 p.m. The following morning discussions began about 9:15 breaking off for lunch and re-convened at 1:30 and concluded at 4:15 pm. The following items were on the agenda. The role of the trustee, Educational aims, Informal Sessions, policy making, focus on planning, focus on S.D.&G., channels of communications, evaluation of programmes in the schools, the needs of French language students and procedures at board

The following comments are personal observations of an individual board member.

Yes, the conference was a success. The frank and open exchange of views, especially on the French language question left everyone with a better understanding of the other fellows viewpoints.

The role of the individual member and the part he should play in the overall development of our educational system is much more clearly defined.

To the co-ordinators Messrs. Hutchison and Lawson the deepest thanks and appreciation for a job well done.

There is a need for future Seminars if the trustee is to be kept abreast of educational developments.

When PLANNING A NEW HOME PLANNING A NEW OFFICE PLANNING A RENOVATION OR EXTENSION
H. S. Lannin Ltd.
GENERAL CONTRACTORS
PHONE 774-2639 WINCHESTER, Ont.

Speaker At Knox Church Special Sunday Service

Miss Ann Drummond, Deaconess of the Church and Director of the Pre-School Enrichment Programme of Tyndale Neighbourhood House, Montreal, of The Presbyterian Church in Canada, spoke on the occasion of "Students' and Colleges' Sunday" in Knox Presbyterian Church, February 15th.

The Service was well attended by members of the congregation, visitors, the Church School, and Junior-Senior Choirs and included a special ministry of music by a guitar trio of Miss Barbara Sweeney, and Messrs. Allen McCaslin, Brent Dunbar.

Music by the trio, the choirs, and congregational hymns all complimented the theme of the day, and the topic of the guest speaker, "Serving People Through Community Outreach". Miss Marnie Johnstone and Mr. Tom Wallace of the Knox P.Y.P.S. read the Lessons during the 11 a.m. worship.

Musical selections by the guitar trio included, 'The Wherefore and the Why?, 'Blowin' in the Wind', 'All my Trials', and 'Come on People'. The Senior Choir sang a stirring anthem rendition of the folk-sing, 'If I had a Hammer', by Hays and Seegar.

Miss Drummond's remarks centred on the interpretation of the scriptural meaning of "servanthood" as expressed in the Gospel of John, 13th Chapter. Speaking of the contrast today between traditionalism, conservatism, and new experiments in corporate worship and service, along new forms of church renewal, the speaker challenged her listeners to "fight the temptation toward self-preservation, both personally and institutionally within the Church, and to break out of this subtle ghetto through involvement in the needs of the community, both local and world-wide."

Services were held also in St. Andrew's Church, South Mountain, with the combined Junior Senior Choir singing the anthem, 'Joy in Serving Jesus' by Ackley. Mrs. A.E. Bell and Mrs. A. Shaver were organists at the respective services, the Rev. J. J. Hibbs conducting morning worship in both congregations.

Next Sunday, the Rev. Hibbs' lenten series of sermons on "Our Ideas About Things" continues in both congregations.— Communicant Membership Classes continue in the Knox church hall at 2 p.m., Sunday, February 22nd

Winter CARNIVAL
Iroquois Central Park
Sat. Feb. 21
Trophies - Cash Awards
Mementos
Snow Sculpturing
JUDGED FRIDAY, FEB. 20
Minor Hockey
SIX GAMES — 9:00-12:00 — 1:30-4:30
Toboggan Competition
FOR CHILDREN — 10:00-12:00
Snowmobile Rides for children
COURTESY OF SKI CLUB
Ice and Speed Races for children
12:00 - 1:30
Stock Snowmobile Races
8 RACES — 1:00 p.m.
At Race Track, off Carman Road
Log-Sawing Contest - 3:00 p.m.
Tug-O-War - 3:20 p.m.
Human Dog Sled Races - 3:30 p.m.
Broomball Game at rink - 4:30-5:30
Food Booth - 12:00-4:00
MOTHERS COMMITTEE OF BROWNIES AND GUIDES
Everyone Welcome!
SUPPER - 5:00-6:30
ADULTS $1.25 — CHILDREN (under 12) 75c
Free Dancing at Golf Club
IN THE EVENING
Iroquois Recreation Association
HELEN M. SMITH—Chairman

Be ready for the Spring Floods - - -
WITH A
SPRITE SUMP PUMP
by Duro
SPRITE Sump Pumps are equipped with a ¼ H.P. 110 volt 60 cycle Thermal overload Protected motor. Built in float operated switch for automatic operation. Open type, non-clogging impeller with stainless steel shaft. Oil-impregnated bronze lower Bearing. Discharge size 1¼"
1 1-4" Plastic Pipe
Special .10c per ft.
SUITABLE FOR SUMP PUMPS
All sizes plastic pipe ½" to 1½" in stock at equally low prices.
Seely's Hardware
Phone 652-4553 IROQUOIS, ONT.

Make the sun shine every washday
with a new electric dryer.
Less work, less waiting.
Less ironing, too.



your hydro
Village of Iroquois Hydro System



Who put rabbits in Easter?

DEAR DORIS — While shopping downtown the other day, I was looking at a chocolate Easter rabbit when it suddenly came to my mind, how did a rabbit become part of Easter?

Could you possibly find out how rabbits and chickens have become a part of Easter, which children love so much? I'd like to tell mine about it.

Sylvia

DEAR SYLVIA — We did a little browsing and came up with some possible origins.

For one thing, the egg has been a symbol of life and death down through the ages, and came to represent resurrection and hope. Probably the chicken followed the egg, this time, and both were connected with spring and new birth.

With no rabbits in the Holy Land, this is a bit more obscure. But there were plenty of hares in Palestine, and there are a heap of myths about rabbits since Christ lived. Can anyone help with this one?

DEAR DORIS — Ever since I had a nervous breakdown, employers have been refusing me employment. How do I get past the medical examination without explaining what happened, or parry the interviewer's questions about the months I missed from work?

If I tell the truth the answer is always no.

Discouraged

DEAR DISCOURAGED

Considering the fact that a large proportion of mentally ill patients now return to their communities cured and able to resume work, it just isn't fair. But old beliefs and stigmas die hard.

I'd suggest:

(1) Tell the truth. A lie will catch up with you sooner or later.

(2) Arm yourself with your doctor's report giving you a clean bill of health.

(3) Enlist the help of a Canada Manpower officer. He will get you an interview with an employer he has already briefed on the illness bit.

(4) Consider new job training as part of your rehabilitation. This will give you more skill and confidence.

DEAR DORIS — My mother is contemplating marriage again, after being a widow for 10 years. Her new gentleman friend wants to buy her an expensive diamond and she is quite willing to accept this, but she seems loath to put aside her old rings.

Can she wear the two engagements rings — one on each hand? This strikes me as being a little too much of a good thing, much and all as I love diamonds.

What's Protocol?

DEAR PROTOCOL — It is often done — and quite properly. One on each hand. Just as long as the old wedding ring is stowed away.

She should be sure she gives no impression of still living in the past. And just never makes any kinds of comparison — odious or otherwise — between her two husbands.

DEAR DORIS — When a boy and girl break up after going steady for almost a year, how do you go about returning gifts?

Do you return all the gifts including the small ones which are trinkets and not expensive?

Would a person return a gift such as a white fur bonnet which cost about $8 after she had worn it for quite a while?

Brunet

DEAR BRUNET — Not the little gifts, but anything expensive should be given back — like a radio, or record player, or valuable jewelry. And not an $8 fur bonnet, which is probably well-worn by now.

Just wrap up any such thing and send it through the mail, or drop it off at his house with a note saying you have enjoyed the gift as well as the friendship, but feel he should now have the gift back.

Toronto Telegram Syndicate

HEAD SOUTH
for the
Ogdensburg
Winter Festival
Snowmobile Derby
Sightseeing Flights - $2
Remington Art Museum
Fabulous Sales
Bingo
Dinner & Dances
50c Toll
Feb. 20-21-22-23 only
PRESCOTT-OGDENSBURG BRIDGE

We No Longer Need To Advertise

√ If we do not have anything to sell—

√ if all our customers know all our product benefits—

√ if we are certain they will not forget these benefits—

√ if there are no new customers we wish to sell—

√ if there is nothing about our business that needs explaining—

√ if we have nothing to tell that might help customers plan for the future—

√ if we believe our trademark will remain indelibly fixed in the memory of our customers—

√ if no competitor in the meantime continues to advertise his product—

The Iroquois Post

Stew Supper

On Carnival Day

Saturday, February 21st

A STEW SUPPER WILL BE SERVED AT

The Iroquois Golf Club

FROM 5:00 P.M. TO 8:00 P.M.

$1.25 per Adult — 75c per Child

EVERYONE WELCOME

FREE DANCE

STARTING AT 9:00 P.M. IN GOLF CLUB HOUSE AFTER THE STEW SUPPER

—WELCOME TO ALL—

Mountain Resident Passes Away

Mrs. Cecil J. Wylie, Winchester, Ontario, passed away on Wednesday, February 4th, 1970 at Winchester Hospital.

Born in Mountain Township in 1896 the former Annie Edith Atchison and daughter of the late Charles Richard Atchison and Edith Maillesa Barkley and resided here all her life. In 1920 she married Cecil John Wylie.

Surviving are two sons Roy at home; Earl of Iroquois; one daughter (Helen) Mrs. Russell Torrance of Oxford Mills. Three sisters Mrs. Irwin Baker, Chesterville; Mrs. Frank Leizert of Cardinal; Mrs. Clifford Wylie, Winchester; one brother, Mr. George Atchison, Winchester; one son Harold predeceased her in 1951. Her husband Cecil J. Wylie, predeceased her in 1954. One grandson Allen Torrance of Oxford Mills.

Funeral service was held at the Armstrong Funeral Home in South Mountain on February 7, 1970.

Officiating at the service was Rev. Rowley.

Pall bearers were Roy Holmes, Allison Fawcett, Ed Cougliar, Keith Fawcett, Earl Casselman, and Kenneth Hutt.

Interment was made at Maple Ridge Cemetery.

Elder Resident Died at Cornwall

One of the older members of the Hulbert community, Mrs. Christopher Mellan, passed away on Saturday afternoon, February 7th, at the Glen-Stor-Dun Lodge, Cornwall, where she had been a patient for over two years.

Mrs. Mellan, who was the former Edith Jane Beggs of South Mountain, was in her 84th year at the time of her death. Her husband, the late Christopher Mellan, predeceased her in 1942, and their oldest son, Harold William Mellan, died as the result of an accident in 1946. She is survived by her daughter, Mrs Lera Ellis of Iroquois, and two sons, Howard and Lorne Mellan on the family farm at Hulbert. Her brother, Russell Beggs of South Mountain, and her sister, Mrs. Steward Christie of Prescott, as well as nine grandchildren and ten great-grandchildren also mourn her passing.

Until she became an invalid in June 1967, as the result of a fall, Mrs. Mellan had been active both in her home and in church and community affairs. Her funeral was conducted from the Armstrong Funeral Home in South Mountain, on Monday, February 9th by her minister, Rev. James Stewart of the Matilda Charge; special music was rendered by the choir of the Hulbert church, and interment was made in the Sprucehaven Cemetery at Brinston. The pall bearers were three nephews, Donald Christie, Bert McQuaig and Ward Mellon, and three family friends, James Fulton, Keith Flegg and Ray Adams.

The large number of friends who called, together with the many floral offerings, and gifts made to the Winchester Hospital and the Canadian Bible Society in her memory, attest to the high esteem in which the deceased was held. The community joins in expressing their sympathy to the bereaved family.

New Booklet Ready For Snowmobilers

The Ontario Federation of Snowmobile Clubs announces the printing of a new cartoon safety booklet entitled "Dangerous Dan and Safety Sam".

The Booklet has been published in co-operation with Molson's Brewery (Ontario) Limited and Ford Motor Company of Canada Limited.

The Booklet is designed to augment the Federation's Education Program and Operation S.O.C. (Snowmobile Operators Course), which it is running in conjunction with the Ontario Safety League. The Federation has received for the winter months, through the courtesy of Ford and Molson's, a van equipped to give Clinics throughout the province.

If further information is required, or copies of the safety booklet, please contact: V. R. Waring, Secretary, Ontario Federation of Snowmobile Clubs,— 1525 O'Connor Drive, Toronto 374, Ontario.

Meat Cutting and Wrapping
Locker Service
Groceries
Beef and Pork
by Sides or Quarters
BENNETT'S MARKET
652-4676 Brinston
10-tfc

Margaret Coons Mourned

A well known resident of Matilda Township, Margaret Coons, beloved wife of Ray Coons, died Saturday, February 14th at Winchester Memorial Hospital, following a lengthy illness.

Born in the third concession, near Haddo, July 13th, 1895, she was the daughter of the late John and Ada Ellis. The family moved to Brinston and later to Dixon's Corners.

In 1927 she married Ray Coons, they spent several years farming, then moving to Dixon's Corners, where they now reside.

Mrs. Margaret Coons was a member of Christ's Anglican Church, Dixon's Corners and was interested in the welfare of the Church and its organizations.

She is survived by her husband and several cousins.

Funeral services were conducted by her pastor, Rev. Allan Rogers of Iroquois, who gave a very comforting message. The service was held at the H.C. Fairbairn and Son uFneral Chapel on Monday, February 16th at 2 p.m., a favourite hymn "Jesus Savior Pilot Me", was rendered by the choir accompanied by Mrs. Ruby Bell.

Pallbearers were: Walter Johnston, Arthur Johnston, Ralph Burchell, Gerald Munroe, Pringle Murphy and James Locke

Interment at a later date in Spruce Haven Cemetery, Brinston.

Boyd's Compare Boyd's

Factory authorized established Dealer for over 34 years — Modern equipped shop with factory trained mechanics — BOYD'S service what they sell — BOYD'S regular advertised prices are lower than any other new or used car dealers sale prices in the country or in the city — BOYD'S used car guarantee is above average — Ask about it — No time limit.

1969 Ford
½ ton pick up "360" — 8 cyl. Ranger Package—Radio chrome grill and bumper,— custom cab — Heavy duty rear bumper. No. 1015A
$2150.00

1967 Cougar
2 Door Hard Top. "8" automatic, radio, console and bucket seats. No. 7229B
$1895.00

1967 Dodge
Coronet 440 Sedan Big "6" Automatic. No. 7245A
$1695.00

1965 Plymouth
Fury II Wagon "8" automatic PS, radio, roof racks. — No. 1023
$995.00

1965 Volkswagen
Deluxe 2 door. Color green No. 1018B
$695.00

1968 Chrysler
New Yorker — fully equipped
No. 1022
$2850.00

1967 Coronet R-T
2 Door Hard Top Magnum "440" automatic, radio, PS, PB, vinyl Top No. 1040
$1845.00

1966 Plymouth
Belvedere Sedan. "6" automatic. No. 7088A
$1095.00

1966 Volkswagen
Deluxe 2 Door — Color green No. 7234B
$795.00

1965 Dodge
POLARA
2 Door Hard Top. "8" automatic and radio. No. 7238B
$695.00

1968 Plymouth
Fury II Sedan, 8 automatic radio — PS, PB No. 1019
$1795.00

1967 Ford L.T.D.
2 Door Hard Top "390" fully equipped including PW's and vinyl top. No. 1012
$1945.00

1966 Plymouth
Fury II — 9 Pass. Wagon— "8" automatic, PS, radio, — roof racks. No. 7246B
$1295.00

1965 Volkswagen
Deluxe 2 Door — Color red No. 7247C
$595.00

1965 Plymouth
Fury III 2 door Hard Top "6" automatic and radio — No. 7201A
$895.00

Thinking of a new car BOYD'S won't be undersold!

W. J. L. Boyd & Sons Ltd.

Authorized Plymouth, Chrysler Dealer

Winchester—Phone 774-2520 Open Evenings Until 9 p.m.

SHUR-GAIN

hog production

leadership in nutrition
•
continuous research
•
management skills
•
growing animal health service

Hog Grower 1 and 2 the new modern feeding method designed for new hog grading requirements.

Research shows that high energy feeds are most efficient. Shur-Gain Hog Grower 1 and 2 are high energy feeds. They produce the lowest cost per pound of gain and the leaner carcasses now called for.

New Shur-Gain Hog Grower 1 and 2 (and the proper strain of hogs, to put these high energy feeds to maximum use) are a winning combination for the modern hog producer. Feed Shur-Gain Hog Grower 1 and 2 for better grades and higher profits.

Discuss feeding for better grading with your local Shur-Gain Dealer.

Rooney Feeds
Iroquois, Ont. Phone 652-4382

DISTRICT NEWS

SHANLY

Mr. and Mrs. Cecil Bennett, spent from Friady till Tuesday with Mr. and Mrs. John Scott, of Whitby, and their daughter, Miss Elizabeth Bennett of Downs view.

Ernie Jordon and Ralph Murphy, patients in Brockville and Winchester Hospital, respectively both returned to their homes here during the week.

Mr. and Mrs. Tom Bennett of Maitland spent the week end with his brother Russell Bennett.

Mr. and Mrs. Braynard Holmes spent Friday evening with Mr. and Mrs. Eugene Holmes of Cardinal.

Congratulations to Shelley Pitt who obtained Grade IV piano with honors at the recent Toronto Conservatory of music examination. Mrs. Earl Pitt is her teacher.

Mr. and Mrs. Guy Miller and daughters of Kingston visited their parents Mr. and Mrs. Charlie Gilmer over the week end.

Mr. and Mrs. Douglas Plumador of Iroquois spent Saturday with Mr. and Mrs. B. Holmes.

WHEN YOU NEED A NEW HEARING AID

We'll pay you the consultant's commission to come to us.

It is no longer necessary to pay high prices to get the best in hearing aids, and we would like a chance to prove it to you.

Because we have no salesman's commission to pay, we can save you $100.00 on Name Brand hearing aids.

Why pay more? Phone 774-2606 for an appointment.

Summers' Hearing Aid Centre
Winchester, Ontario

HANESVILLE

Mr. and Mrs. Brian Duval spent the week end in Lake Placid, N.Y.

Mr. and Mrs. Cecil McDermott Dale and Dean were Thursday evening visitors of Mr. and Mrs. Arnold Fader.

Mrs. Marion Warren spent a couple of days with her son, Mr. and Mrs. Clifford Warren and Elizabeth of Winchester.

Deepest sympathy is extended to the Coons family in the death of his wife Mrs. Rae Coons on Sat., Feb. 14th, 1970.

Mr. and Mrs. Eppie Bosma and Cathy and Mrs. Marion Warren were visitors on Sat. of the latter's brother, Mr. and Mrs. Basil Coons of Kemptville.

Mrs. M. Fawcett has returned home from the Winchester Hospital and convalescing at her home here.

Mr. G.E. Fader, Mrs. Gladys Gill, Mr. and Mrs. Ambert Brown of Iroquois were Saturday evening visitors of the former's brother, Mr. and Mrs. Arnold Fader also Mrs. Elsie Ogilvie and friend had dinner at the Fader home on Saturday.

N. Tenenbaum, O.D.
OPTOMETRIST
Morrisburg, Ontario
Successor to Art Walroth, O.D.
In Same Location
Hours: Every Tues. and Thurs.
By Appointment
Please Call 543-3055

STRADER HILL

The sympathy of our Community goes out to Mr. Ray Coons of Dixons Corners in the passing of his wife on Saturday, at Winchester Hospital.

Mr. Don Cook of Hainesville and Miss Berdine McClaren of Mountain spent Tuesday evening with Mr. and Mrs. Ernie Serviss and girls.

Mr. and Mrs. Ted VanMoorsel and family of Williamsburg spent Sunday with Mr. and Mrs. Bill Byveldt and family.

Mr. and Mrs. Lloyd Beckstead and Larry spent Thursday evening with Mrs. Ethel Bolten of Mountain.

The congregation of Dundela United Church who remember one of our former Ministers the Rev. Naithan Bowering offer congratulations to him and his bride the former Margaret Drysdale of Halifax whose marriage took place recently.

Mr. and Mrs. Ernie Serviss and girls spent Thursday evening with Mr. and Mrs. Acil Cook and family of Hainesville.

This week's visitors with Mr. and Mrs. Lloyd Beckstead and Larry were: Mr. and Mrs. Allan Beckstead and Lloyd Jr., of Mountain, Mr. Llyle Beckstead of Morrisburg, Mrs. Ethel Bolten and Miss Edna Swerdfeger of VanCamp and Mr. and Mrs. Ernie Beckstead and family.

Miss Mary Ketlaar, teacher at Morrisburg Public School had supper Monday with Mr. and Mrs. Bill Byveldts and family.

Mrs. Mae Serviss of Ottawa spent the weekend with Mr. and Mrs. Ernie Serviss and girls.

HYNDMAN

Mrs. Janet Lattimore is a patient in the District Hospital, Kemptville. We hope she will soon be feeling better.

Mr. and Mrs. Ivan Crowder and family, Brockville were recent visitors of Mr. and Mrs. Lawrence Wallace.

Miss Elizabeth Carson, Ottawa spent the week end with Misses Lois and Lorraine Conley.

Mrs. Norma Brown and son Ian, Ottawa, Mr. and Mrs. Orval Bell, Mrs. Evelyn Wylie, Winchester were Saturday evening visitors of Mrs. Ruby Lattimore.

Mr. and Mrs. Tommy Francis, Brockville were Sunday guests of his parents Mr. and Mrs. Geo. Francis.

We are glad Mr. Cecil Somerville was able to come home on Saturday from the District Memorial, Winchester. We hope he will keep on improving.

Pleasant Valley

Messrs Dwight and Jas. Gilmer spent Tuesday in Kingston.

The UCW which was to be held at the home of Mrs. Wm. Somerville this week was postponed due to inclement weather

Mrs. David Gilmer is visiting friends in Brockville this week.

We are pleased to know Cecil Somerville was able to return home from hospital on Saturday much improved in health, after a recent heart attack.

Guaranteed Honest Value
and Satisfaction
Monuments, Lettering etc.
CLARK A. MURDOCK
Write or phone collect
925-4720
PRESCOTT, ONT.
33-12p

O.P.P. REPORT

Since January 1, 1970, there have been 3 motor vehicle accidents in Dundas County involving snow removal vehicles. For some unknown reason, motorists continue to run into the rear of these large well lit vehicles. The main reason for these accidents is that motorists are driving too fast for road conditions.

It is common knowledge that snow ploughs travel at a slower speed than the regular flow of traffic. Because of this slower speed, drivers should be extra cautious when they see the flashing blue light of the snow plough.

Blowing snow from these ploughs can make passing a hazard at times. The defensive driver will slow down and wait until it is safe to pass.

Only by staying alert and driving defensively can we prevent accidents involving snow removal vehicles.

Trevor the O.P.P. Traffic Bug says — Intelligent acts prevent collisions—

Trevor likes riding the snow plough, perched on the blue flashing light. He says that you should get a message when you see it flashing at night.

Snow storms combined with darkness make driving conditions severe.

Care, common sense and snow tires, would be an asset here

It's a safer bet to stop and park if it starts to snow too hard

An accident does not add to the beauty of our country side.

Ontario Provincial Police in Dundas County patrolled 10,972 miles while working 1,129 hours. During this time 35 charges and 21 warnings were issued under the Highway Traffic Act of Ontario.

Officers from Morrisburg and Winchester detachments investigated 1 Theft, 2 Break and Enters, 7 Disturbances, and 26 miscellaneous complaints. Five persons were charged under the Liquor Control Act of Ontario.

Officers were kept busy investigating 8 property damage accidents and 3 Personal Injury accidents in which 3 persons received minor injuries.

Provincial Judges Court was quiet with officers spending 9 hours in court while registering 38 convictions.

"Time is running out on 1969 License Plates".

TODAY'S CHILD

BY HELEN ALLEN



Toronto Telegram Syndicate



The handsome boy with the enchanting smile is Don, 15 months old. His mother is Anglo-Saxon and it is possible his father is Greek.

Don is a happy, healthy boy who keeps on the go. He'd rather run than walk and finds he can explore new areas by climbing. He likes other children but is quite able to amuse himself if there's no one to play with.

Don is just getting over a period of being shy with strangers and loves attention from people he knows. He's beginning to talk. Don eats and sleeps well and even acquiring six teeth hasn't upset his routine or his disposition.

This appealing toddler needs parents who will enjoy a dear little son without concern about background. To inquire about adopting Don please write to Today's Child, Department of Social and Family Services, Parliament Buildings, Toronto 182. For general adoption information ask your Children's Aid Society.

announcement

I, LYELL W. STRADER, of Williamsburg, wish to inform my customers that I have NOT SOLD my domestic oil & farm dealership, but rather, I am as of now a reseller for BP Oil Limited and promise to continue to faithfully serve my customers with as good a product in the same efficient manner as they have been accustomed to for the past 12 years.

I hope and trust that my present customers will remain as loyal to me in the future as they have in the past.

Thanking you all.

Lyell W. Strader

Phone Williamsburg

535-2616

50c Toll Special Feature At Bridge

A 50 cent toll on the Prescott-Ogdensburg Bridge will be a special feature of the Ogdensburg Winter Festival on February 20, 21, 22 and 23rd.

The weekend events will also include an ice statue contest, dining and dancing at the VFW and American Legion clubs, a family snowmobile derby and bingo every evening. The amateur snowmobile derby and bingo every evening. The amateur snowmobile derby will be sponsored by the Lions Club on the Ogdensburg Bridge Plaza property on Sunday starting at 12:30 with prizes and rides for children.

Sighseeing flights by Aerocharter, fixed base operator at Ogdensburg Municipal Airport, will be offered all four days at $2.00 per person. The flights will include views of the St. Lawrence Seaway, Prescott and Fort Wellington in Aerocharter's new four place Cessna 172 aircraft.

Events outside Ogdensburg will include hockey at St. Lawrence University, a concert by Gary Puckett and the Union Gap at the Canton A.&T. College on Sunday, and the Bobsled Championships and Hockey Tournament at Lake Placid. Teams from Canada, Switzerland and the United States will compete in the round-robin hockey tournament.

Meanwhile, back at Ogdensburg, the First Presbyterian Church will offer one of its outstanding smorgasbord dinners on Saturday. The Remington art Memorial will be open all four days, including Sunday.

A complete list of activities and events will be availlable at the Prescott-Ogdensburg Bridge too booth. Remember only 50c to cross the Bridge on February 20, 21, 22 and 23.

GORDON BLAIR
(From Page 2)

taken to put the reins on our rapidly expanding economy. Canadian blue ribbon businessmen have now jointed the fight. National attention will now focus on the Nation's Labour Unions to see if they will rise and meet the challenge.

THE ALTERNATIVE

And we should all now consider the alternative. Many say: "We should have laws imposing price and wage controls". Most, who do, think they would apply to the other fellow and not to them. In fact, they would have to apply to us all and impose a degree of government control on our lives which few are prepared to accept.

ACTION STATIONS

But as the Prime Minister stated last week, the support of each and every Canadian is needed by being selective when buying goods and services. If our free and voluntary fight against inflation is to succeed, it is a problem for all of us — not just big business, big government, or big labour. Now is the time for us all to draw battle lines against inflation — by watching the way we say "Charge It".

FARM FIRE INSURANCE

CONTACT us for rates on Farm Fire Insurance — Dwelling, Contents, Outbuildings, Cattle and Machinery.

LORNE MELLAN

Brinston **Ontario**

When PLANNIN' A NEW HOME / PLANNIN' A NEW COTTAGE / PLANNIN' A RENOVATION / PLANNIN' ANY PLANNIN'
H. S. Lannin Ltd.
GENERAL CONTRACTORS
PHONE 774-3637 WINCHESTER, ONT.

FEED & FARM SUPPLIES
PURINA CHOWS

GRINDING — MIXING — PICK-UP & DELIVERY
BULK GRAINS AND RATIONS
PRIDE SEED CORN

C & L FEEDS

DIXON'S CORNERS

652-4266

Wedding Invitations
• ANNOUNCEMENTS
• INFORMALS
• ACCESSORIES

FOR THE DISCRIMINATING

Now at **THE IROQUOIS POST**

You may select your wedding invitations, announcements and accessories with complete confidence as to quality and correctness of form.

Wedding announcements of...
• TRADITIONAL BEAUTY
• CLASSIC DISTINCTION
• SOCIAL CORRECTNESS

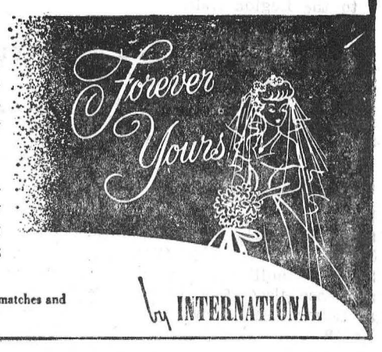

Personalized wedding napkins, matches and cake boxes also available.

by INTERNATIONAL

FAST RESULTS WITH WANT ADS

FOR SALE

MEAT — We now offer a trucking service for custom slaughtering. Phone 989-2093. Blom, Mountain. 41-tfc

MEAT FOR PETS

PET owners. Delicious ground meat, lb. 12c; 50 lbs. at 10c lb. John Blom, Mountain Station, Phone 989-2093 15-tfc

15 Starlight Water Bowls; 20 steel Stanchions; 1 small Findlay Coal and Wood Heater and one Pressure Water Pump. All in good condition. H. Bykker, RR1 Brinston, Phone 652-4722 35-tfc

BEEF by side or quarter. Cut and wrapped. Will deliver — Phone 543-2681, Morrisburg. 35-2c

HOUSE for sale, three bedrooms modern kitchen and bath. 4 miles west of Williamsburg. Phone 652-4929 35-2p

HERD of Jersey Cows, 4580 lbs. butterfat industrial quota; Inglis 22 gal. Electric Water Heater. Harn Blok, 535-2423, Williamsburg 1c

FOR RENT

IROQUOIS COLD STORAGE
Deep Freeze Space and Locker Service. Meat cut as you like it. 25-tfc

3 bedroom apt. 1½ bathrooms, all modern conveniences — Available Jan. 1st. Apply 356 Broadway or phone 652-4547 28-tfc.

WANTED

WORK WANTED

PAPER-Hanging, Painting, Interior Decorating. Phone after 5:30 in the evening — 652-4726 Mrs. Edward Beckstead 35-6mths

BEEF HIDES Wanted. Give us a call. Phone 989-2093. John Blom, Mountain Station 22-tfc

WANTED — General Repair work, carpentry, renovations, floors and joint filling, cabinets. — Phone Edward Beckstead after 6 p.m. 652-4726. 25tfc

CARPENTRY, Work wanted — Prompt, efficient service — Painting, repairs, cabinet building, remodelling of all kinds. Norman O'Neil, 652-4588 30-tfc

G.A.M. CONSTRUCTION, Morrisburg, are ready to assist with your repairs and renovations on jobs large or small. Electrical, Plumbing, Carpentry. Call 543-2935 or 543-2893. Free estimates given 31-tfc

OFFER OF HELP for those who are suffering from injustices. Financial help offered if you can prove the need by standing for Christ or betterment of civilization. Get in touch with Rudolphe, RR2, Iroquois, Phone 652-4114 after 6:30 p.m. 35-6p

WANTED — A reliable person to look after two small children in our home by the week phone 652-4940 Mrs. Charles Seeley 35-tfc

TENDERS WANTED

Tenders will be received by the undersigned for the removal of a frame house located just north of Matilda Co-op. Tenders to close Feb. 27th. Building to be moved by March 27 and site left in presentable condition subject to undersigned's approval.

ROBERT BENNETT
Manager,
U.C.O. Matilda Branch
Brinston, Ontario 1c

LOST

2 PAIRS Ladies Snowboots; 1 pair Mukluks, 1 pr. Black Suede Snowboots, picked up by mistage at Iroquois Legion Hall, February 10. Owners would appreciate their return to the Legion Hall.

PERSONAL

Check falling hair, dandruff, itchy or scaly scalp, with LANEX, a new Lanolin scalp treatment. Satisfaction or money back $2.25 Jar, at Gilmer Pharmacy.

PERSONAL

Diaper rash, heat rash, insect bites, and other minor skin irritationos quickly soothed and relieved with BALMEX Ointment. Special emollients help prevent and ease discomfort. Balmex 98c at Gilmer Pharmacy.
No. 8

TOWNSHIP OF MATILDA

TENDERS FOR CRUSHED GRAVEL AND CRUSHED STONE

SEALED TENDERS plainly marked "Tender for crushed gravel and or crushed stone", will be received by the undersigned, until 12:00 o'clock noon. Thursday, March 5th, 1970 for the following:

1. To supply, crush and deliver on any road in Matilda Township at a flat rate only of 10,000 or more tons of 7/8" crushed gravel.

2. To supply, crush and deliver on any road in Matilda Twp. at a flat rate only of 7000 tons or more of ¾" to 1" crushed rock, crusher run.

Bidders may bid on crushed stone or crushed rock or both. Tenders must be presented on township tender forms which may be obtained from the undersigned. The lowest or any tender not necessarily accepted.
Township of Matilda,
c/o John A. McCaslin,
Road Superintendent
Lot 24, concession 3,
Matilda Township,
Iroquois RR2, Ontario
Tel: 652-4074 35-2c

In Memoriam

AULT — In loving memory of my mother, Ella S. Ault, who passed away February 19th, 1969
Gone from us, but leaving memories
Death can never take away
Memories that will always linger
While upon this earth we stay

—Vivian a nd Thelma 1p

Floyd Fisher
Real Estate Broker
Morrisburg, Ont.
Office ---- 543-2044
Phones:
Residence -- 543-2355

TWP. OF MATILDA — 250 acre farm, 244 clay loam under cultivation. Milk quota 11995. 45 milk cows, 35 heifers. 3 wells. Large frame barns, — pressure system. Two tractors and full line machinery. 7 room frame house and 10 room stone house. Asking $25,000. down, balance arranged.

TWP. of Williamsburg — 50 acres level clay loam. A.C. tractor, front end loader, 3 f. plow, disc, combine, snow bucket. 9 holstein cows, milking machine. Frame house, — convenient kitchen, bathroom, H and C Water.

TWP. of Finch — 214 acre farm, 165 acres rolling graveley loam under cultivation. Large hip roof barn ties 38 head. 60'x124' buillding houses hens and pigs. Milk house, 2 Imp. sheds. 3 wells, 2 garages. 10 room frame house with OFA furnace, modern kitchen, bathroom. Asking $35,000.

TWP of Finch — 300 acre farm 175 acres level clay loam under cultivation. 2 frame iron roof barns tie 48 head. Milking machine, stable cleaner, stacker. Good fences 3 wells. 7 room frame house in good condition. Asking $22,000.

SALESMEN:
Alton Bolton 543-2002
John Allison 543-2989
Harold Fisher — 543-2213

R. A. STRADER
Limited
REALTOR
260 King St. West, Prescott, Ont.
Member M.L.S.
Insurance
MORTGAGES ARRANGED
Phone 925-2889

For appointment and inspection phone us any time — 925-2889
Evenings—Lionel McAllister — 925-4659 32-3c

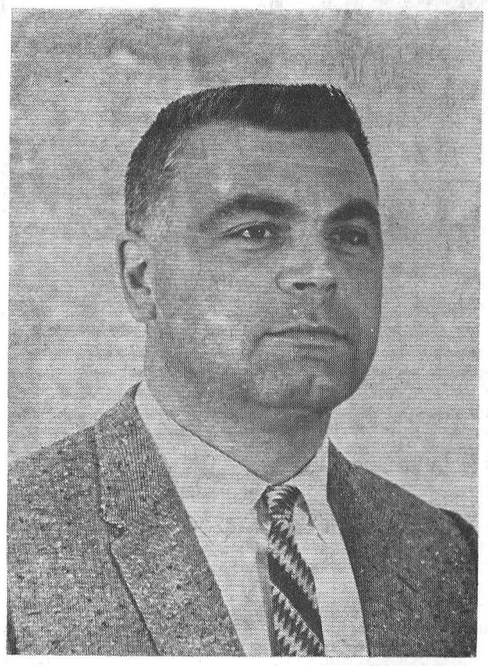

Promoted

Corporal Eric Zalman, a popular OPP officer in this district for the past 19 years, has been promoted to the rank of Sergeant and transferred to Orillia as Detachment Commander.

Sergeant Zalman started his career with a posting to Morrisburg Detachment in 1951. He served in that area until a promotion to the rank of Corporal brought a transfer to Long Sault Detachment in 1965.

Known as Big Zeke to his fellow workers and friends, best wishes go with him to his new position which became effective February 16th, 1970.

Mrs. Y. Tompkins Hostess To Evening Auxiliary

The Presbyterian Evening Auxiliary met at the home of Mrs. Yvonne Tompkins, February 4th. Meeting opened with devotionals led by Rev. Hibbs. Scripture lessons read by Marion Smollett, Col. 1: 21-22 Micah 6: 8. Cor. 5: 18-20. Study for the year "Reconciliation in a Broken World" was introduced by Rev Hibbs

The President, being absent, business was conducted by Marion Smollett.

Due to the absence of the Secretary the minutes of the last meeting will be read next month

A motion was made by Yvonne Tompkins, seconded by Ruth Miller, appointing Marion Smollett as our representative to discuss plans for a "Day Nursery" for the Village.

Ladies of this group provided hot chocolate nad small cakes to the canvessers for "Heart Sunday".

Plans are being made for a dance to be held at the Civic Centre, March 14th.

Meeting closed with prayer.

Lunch served by Mrs. Tompkins and Marion Smollett.

Irving H. Miller
LTD.
Real Estate Broker
PRESCOTT, ONTARIO
Member of MLS
CHAS. HEUVEL
Representative
Phone 652-4764
RR2, Brinston, Ont.

Owen R. Davis
CO. LTD.
Real Estate and Insurance
Member of M.L.S.
J. E. McSHANE,
Representative
361 Park Street East, Prescott
Telephone 925-4698

THE IROQUOIS POST
QUALITY PRINTING FOR EVERY PURPOSE



Champion Correspondent

Dorothy Crysler, a correspondent for the Meaford Express, is the 1970 winner of the Ontario Hydro Award of Merit, given annually for excellence in rural news reporting. James A. Blay, Hydro's director of public relations, left, presented the award at the Ontario Weekly Newspapers Association convention in Toronto. As well as covering Beaver Valley for the Express for the last two years, Dorothy Crysler operates a large apple orchard at Clarksburg for her brother, is secretary of the Beaver Valley Chamber of Commerce and is active in the Georgian Bay Fruit Growers' Association. She's described by her editor, Walter Brebner, right, as a 52-week a year correspondent with an original writing style.

CLOSED MONDAY—OPEN ALL DAY WEDNESDAY
LLOYD C. DAVIS
—INSURANCE—
COMPLETE LINE OF GENERAL INSURANCE
Automobile — Fire — Theft — Liability
—Life Insurance—
652-4567 — PHONES — 652-4503
Iroquois Office — Shopping Plaza Ontario

Cards of Thanks

I wish to express my sincere thanks to my many friends and neighbors for acts of kindness, floral tributes and donations during my bereavement in the loss of my beloved wife Margaret.
—Rae Coons.

I wish to thank everyone who remembered me with cards and gifts, also those who visited me while I was a patient in Winchester Hospital and since I came home. A special thanks to Dr. Domanko, Dr. Rosenquist, Rev. Stewart, nurses and staff on first floor, my friends from Upper Canada Village.

—Jerry Montgomery
Brinston, Ont. 1p

We would like to take this opportunity of saying "Thank You" to all who helped us out in any way since our home burned. Your kindness will always be remembered.
—Eric and Betty Thompson
—Don, Richey and Randy. 1p

A very sincere thank you to my many friends for all messages of sympathy in my recent bereavement of the loss of my mother.
—Lera Ellis 1c

We wish to express our deep and heartfelt thanks to our relatives, friends and neighbours who, by their many acts of kindness and expressions of sympathy, have made our sorrow in the loss of our beloved mother and grandmother just a little easier to bear.
—The Mellan Family 1c

Mrs M Bruce Safford, of Glen-Stor-Dun Lodge would like to thank all who remembered her on her 92rd birthday with special thanks to Rev. J.J. Hibbs Mrs. Mels and Mrs. Perry who called with a birthday cake and greetings. 1p

DEPARTMENT OF PUBLIC WORKS OF CANADA
CAPITAL REGION
TENDERS

Sealed Tenders to be addressed to the Chief, Financial and Administrative Services, Capital Region, Department of Public Works, 301 Elgin Street, Ottawa 4, Ontario, and endorsed tender for Interior Painting and Plaster Repairs, Post Office, Morrisburg, Ontario will be received until 3:00 p.m. (E.S.T.) Tuesday, March 3rd, 1970.

Tender documents can be seen, or can be obtained through the Plan Distribution Office, room 134, Bonaventure Building, 301 Elgin Street, Ottawa 4, Ontario.

To be considered each tender must be made on the printed forms supplied by the Department and completed in accordance with the conditions set forth therein.

The lowest or any tender not necessarily accepted.
A. Bruce Mundy,
Chief, Financial and
Administrative Services.

CIL Appointment



Forest M. Fisher

Forest M. Fisher of Northfield, Ontario has joined the sales force of the agricultural chemicals division of Canadian Industries Limited in Eastern Ontario Mr. Fisher will have his office at Kemptville, Ontario and will work in the counties of Stormont, Dundas and Grenville.

FINAL CLEARANCE
20 PRS. SNO BOOTS — 5-6 ONLY — $1.00 PR.
ALL SNO BOOTS — 25% OFF
STILL A GOOD SELECTION
MEN'S INSULATED WATERPROOF LEA — $25.95 PR.
PARMETER'S SHOES
"SHOES YOU CAN DEPEND ON"
Shopping Centre Iroquois, Ontario

Iroquois Public Library Present Book Report

If you haven't yet availed yourself of the facilities at Iroquois Public Library, please feel free to drop in and browse around. The library is located in the east wing of the Civic Centre and is open Tuesdays and Fridays from 2:00 to 4:30 and 7:00 to 9:00 p.m. as well as from 2:00 to 4:00 on Saturdays. Any resident of Iroquois and Matilda Township is entitled to the free use of the library.

The latest in fiction and nonfiction adult books are available and as well there is a juvenile department covering all ages from pre-school right through high school. There are also sets of encyclopedias and other reference books on hand for your use in the library, and a wide selection of magazines which may be read at the library or borrowed. If you are new in town, or just haven't gotten around to visiting the library, please do so—you may be pleasantly surprised.

Reveive Forgiveable Loan

A forgivable loan of $111,725 to Nestle (Canada) Ltd., Chesterville, Ontario has been approved by the Ontario Government, it was announced in Toronto today by the Honourable James Auld, M.P.P. for Leeds, and the Honourable F.M. Cass, Q.C., M.P.P. for Grenville-Dundas.

It is estimated that the loan will create 12 new jobs in Chesterville, with a further 9 jobs to be developed during the next five years. At the same time, 12 new job opportunities will open up in the Brockville branch

Nestle (Canada) Ltd., a manufacturer of convenience foods, presenitly employs 260 people with an annual sales volume of $24,883,000. The Company's expansion program will start in March and is scheduled for completion in August of this year.

the store for Brides
Voque
502 Montreal Road
Cornwall

Harold C. Fairbairn
Funeral Directors—
—Furniture Dealers
BRINSTON — WILLIAMSBURG
DIAL 652-4775

SAVE ON Rexall
SUPER PLENAMINS
BUY 72 AND GET 36 FREE
$7.67 VALUE FOR $4.98

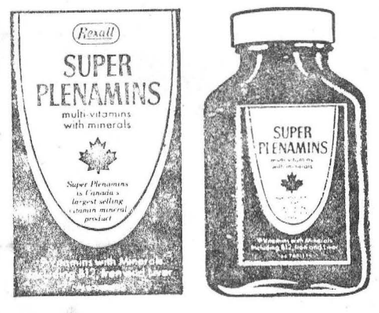

Gilmer Pharmacy Ltd.
RON GILMER, Phm.B.
Emergency 652-4358
Store 652-4379