Edwardsburgh Council had no alternative but to pay bill

by Jill Armstrong
Chieftain Staff Reporter

The Township of Edwardsburgh had no choice but to pay a bill for $1,913.56 at a regular council meeting held in Spencerville on Monday.

The bill in question was submitted by Fenco Engineers Inc. and consisted of a detailed cost of work involved for an estimate the company presented to Council in July.

Although Council tabled the bill at a previous meeting, and had no intention of paying the $1,900, a reveiw of the wording of the resolution, confirming the engagement of the company, left Council with no alternative, but to approve payment.

According to the resolution, dated July 4th, 1986, Fenco was,"engaged to supply Council with an estimate of the cost of the extension of services," in the industrial park near Johnstown in South Edwardsburgh.

Although Council engaged another company to work on the extension of services, Fenco submitted a report to Council and also submitted its bill.

Reeve Allan Gillis remarked to Council that after hearing the cost of one of the estimates, the clerk was asked to, "endeavor to get a second quote."

Councillor John Hunter commented, after the reading of the resolution, "It sounds to me like we have to pay it."

Reeve Gillis, visably upset by the wording of the resolution, drawn up by township clerk Bud Austin, commented that ultimately,"it was an understanding between them and Bud."

"I want to deal with this and get it behind us...unfortunately, again, it's the wording of the resolution and we have an obligation to pay,"he said.

He also added, "We have to put this staff in better place than we do."

Councillor Robert Doucette asked if Council had received a report from Fenco and commented that at least they got something for their money. He added the report may be utilized in the future.

In other Council business, the township will be sending invitations to people, currently involved in a number of township committees, to ask whether they will continue to serve for another term.

Invitations will be issued to residents sitting on; the Committee of Management-Community Centres, South Grenville Area Economic Development Council, the North Channel Cemetary Board and Fenceviewers.

Although there are no requirements or guidelines concerning representation of recreational or cultural groups on the Committee of Management, Wayne Smith, manager of the community centre in Spencerville, and a member of the management committee, said he will present a report to Council with recommendations about representation guidelines.

Mr. Smith also reminded Council the 20th anniversary of the Edwardsburgh Community Centre will be held on Saturday, November 29th and added that MPP for Carleton - Grenville, Norm Sterling would not be able to attend.

Mr. Sterling suggested that Noble Villeneuve, the new representative for the Township at Queen's Park would be a more suitable guest. Mr. Smith said Mr. Villeneuve would be attending the celebrations.

Reeve Gillis announced that Jennifer Cossitt also sent her regrets.

The celebrations at the Community Centre begin at 7:00pm with a rededication ceremony. There will be a short figure skating display and a Squirt level hockey game, following the ceremony.

The Chieftain

Wednesday, November 26, 1986 | 12 Pages | Vol. 5 — No. 47 - Price 35 Cents

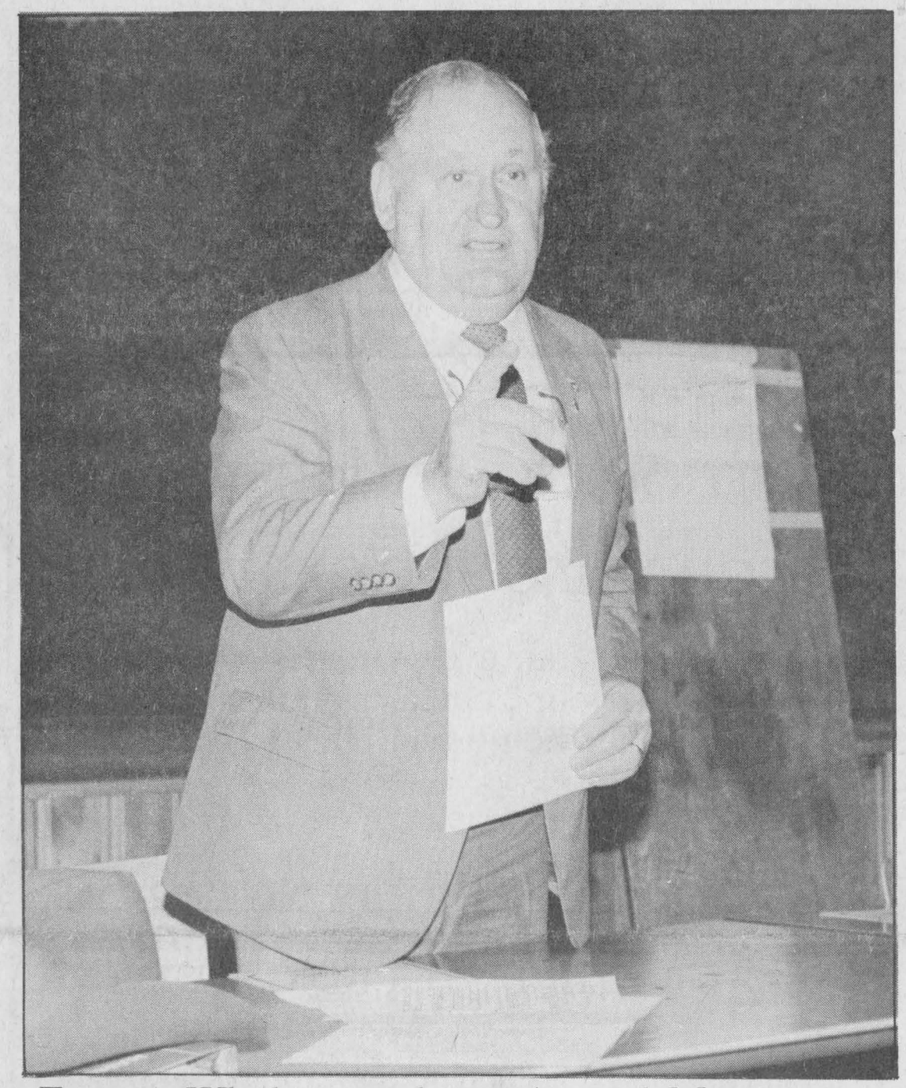

Eugene Whalen speaks at Annual Meeting

Former Agriculture Minister, Eugene Whelan was the guest speaker at the Kemptville/Brinston Co-Op Annual Meeting held in South Mountain last Friday. Mr. Whelan was promoting his new book, "The Man In The Green Stetson." *Chieftain Photo - J. Armstrong*

Ombudsman's office pays a visit to Cardinal Resource Centre

by Joan Grant
Chieftain Staff Reporter

A representative of the Ombudsman office, Klaas Bylsma, visited the Cardinal Resource Centre on Wednesday, November 19 to explain to the staff of the Resource Centre the purpose of the Ombudsman's office and the various agencies available.

Your Ombudsman, Dr. Daniel G. Hill has an extensive background in the field of human rights. He was appointed as the first director of the Ontario Human Rights Commission from 1962 to 1971 and then served as Chairman until 1973.

Dr. Hill received his PH.D in sociology at the University of Toronto and has written extensively on both human rights and black history in Canada. He has a distinguished record of service in the academic community voluntary organizations and as a private consultant specializing in the areas of human rights and inter-group relations.

Dr. Hill took the oath of office as Ombudsman of Ontario on March 21, 1984. Ombudsman is a Swedish word meaning protector or defender of citizen rights.

Mistakes can happen in any large organization. in the course of running any goverment, there are bound to be times when some citizens believe that they have been treated unfairly, said Klaas Bylsma. Complaints may arise through some action that has been taken (or neglected) by an official of some branch or ministry of the government. Or a complaint may stem from some decision or recommendation made in the name of the government or one of its agencies, boards or commissions.

Ontario has had an Ombudsman since 1975 when the Legislature passed the Ombudsman Act. This Act guarantees that the Ombudsman is independent of the government.

In Ontario, complaints about the provincial government may be investigated by the Ombudsman, said Dr. Klaas. Unlike most other public officials, the Ombudsman cannot be appointed without the approval of the Legislature which also receives formal reports from him at least once a year, through the Speaker.

The Ombudsman's work of investigating and resolving complaints is enormous. There has been seven new staff members appointed recently: Mary Lou Iahtail, Timmins District Officer; Michael Dunnill - Thunder Bay Area Manager; Eric Moody - North Bay Area Manager, Allan Pellitier - Native Programs Officer; Klaas Bylsma in Ottawa, and Jennifer Carten in Kenora.

Mr. Bylsma, a former community legal worker in Ottawa, has been a community worker and community organizer since 1971. He has worked on handicapped welfare rights, tenants, and worker compensations issues in both Quebec and Ontario.

Some people's complaints are based on a simple misunderstanding of government procedures or individual rights. Other cases may arise from serious injustices that should be remedied. "Whatever the cause, people's complaints deserve consideration", said Klaas.

To get the job done the Ombudsman has a staff of 122 people - emperimec experienced investigators, lawyers, researchers, and support personnel. SInce 1975 the Office of the Ombudsman had handled more than 100,000 complaints and informa-

•Continued on Page 3

Child Identification program in Iroquois

This Saturday, between the hours of 10 am and 2 pm, Ontario Provincial Police Constable Alan Lummiss will be on hand at the Iroquois Civic Centre to conduct a Child Identification program.

The program has proven to be very popular, and in some instances at least, has been shown to be very effective in locating lost children. Lorraine Fader has been instrumental in organizing the program in Iroquois, and it is hoped that one session will suffice. However, if needed, another session may be arranged later.

The program involves the taking of fingerprints and other descriptive information, which will be placed in a booklet and kept by the parents for future reference.

One word of caution is that children under 18 months should not be brought for fingerprinting because of problems encountered with that age group. But a kit is available that can be used at home.

If in doubt about any of the details concerning the program, call Lorraine Fader at 652-4420, or Constable Alan Lummiss at 774-2603.

Rooney welcomes extra prov. funds

An extra $3 million in provincial grants will be handed over to Eastern Ontario municipalities next year, Municipal Affairs Minister Bernard Grandmaitre recently announced.

The grants are not tied to any particular purpose and can be used to finance any municipal project.

When making the announcement, Mr. Grandmaitre said every municipality will be able to find a use for the money. Iroquois Reeve Frank Rooney said the money will be welcomed by the Village.

"We're quite pleased with the announcement," said Reeve Rooney."We can always use the money."

He added the Village doesn't have any specific plans for the extra funds.

"The mill rate will probably go up like it does every year," he said."But the extra five per cent should help balance everything out."

The reason the extra funds became available was due to the province deciding to change the formula used to calculate unconditional grants to forward extra grants into Eastern and Northern Ontario where economic growth is slower than the rest of the province. One of the methods used to determine the grant is the level of property tax increase this year.

The total in unconditional provincial grants next year is $821.3 million, an increase of $38.4 million or 4.9 per cent more than in 1986.

Seaway Valley Tourist Council holds short meeting

The Seaway Valley Tourist Council held their November meeting in Morrisburg on Wednesday, November 29.

With barely a quorum on hand, the Council breezed through a short agenda. The meeting was made even shorter when the Finance Committee report, and the Marketing Committee report could not be heard because of the unavoidable absence of the committee heads, John Bonser and Norm Grace.

The Council were told by letter of the Travel and Leisure Show which is to be staged in Toronto on April 10 - 12. The Show is seen as an excellent platform from which to advertise the attractions of the Seaway Valley, and it is hoped that the Tourist Council will be able to be represented at the Show.

The Ministry of Natural Resources has advised the Council that a start has been made on the development of a 20-year plan on how local fisheries resources may be managed. The plan is intended to deal with all fisheries issues, including fisheries rehabilitation, assessment, habitat protection, enforcement, stocking, sport fishing and commercial fishing among other concerns.

A public meeting is planned for early in December, according to spokesmen at MNR, but a firm date is yet to be set. At the meeting, all interested parties will have a chance to voice opinions regarding major problems and issues. and how they may be solved.

Terri Lalonde, Manager for the Council, outlined the job development program which is being conducted in conjunction with the federal government and St. Lawrence College. And, with no delegations to be heard from, the Council meeting closed.

this week

Guides and Brownies are active

The program for girls is going well along the Seaway. Reports are on page 2.

Curling team plays well

The SDHS curling team is on the way to Peterborough this weekend. We wish them well!

News of St. Joseph's

Now that more students from this area are attending St. Joseph's, we hope to have some news of their school. The first effort is on page 7.

The storm didn't stop the WI

In spite of the wintry weather, the WI was out in strength. Their report is to be found on page 11.

FRANK AULT EXCAVATING LTD.
CONTRACTING & RENTALS
BRINSTON · ONTARIO
K0E 1C0
652-4858
Excavating, Sand, Fill, Gravel, Fence Lines, Rock Trucks, Bulldozers

Music filled the air at Seaway High

Music filled the air at Seaway District High School last week as the school hosted the 9th Stormont, Dundas and Glengarry Youth Band auditions.

Promising musicians from 10 high schools in the SD&G area came to the auditions, hoping to win a place on this year's Youth Band. Approximately 100 students took part, representing 11 different musical instruments.

When the results are in, selections will be made for a 65-piece band. Obviously, only the best instrumentalists will play in the band, and it will be a chance for the students to play at a very high level of accomplishment. It also gives the participants a unique chance to work with others of considerable talent.

Those who auditioned were marked in 14 categories from musical ability to nervousness.

There were 10 SDHS students who took part in last Wednesday's auditions: Catherine Caruthers, Tara Crowder, Shannon Dea, Janet Jones, Eric Pietersma, Heather Southin, Timmy Stevens, Allison Sutherland, Heather Thoms and Catherine Whittaker.

The band will have 12 different instruments represented. The wood wind section will consist of flute, oboe, clarinet, saxophone and bassoon. Also there will be trumpet, trombone, french horn, tuba, bass, euphoniums and percussion.

Before now and February, when the band will be in concert appearances,Mr. Michael Nowickyj will be lining up 11 different specialists to work with the band members. Peter Manly, of Carleton University, will be guest conductor during the 5-day concert.



The Busy Bee Playgroup in South Mountain

A group of youngsters in South Mountain get ready for a morning of activities at the Busy Bee Playgroup. Mostly pre-schoolers of ages 2 and 3, they learn to play with others, share, and in the process learn a few crafts.

Chieftain Photo - D. Moore

Enrollment for local Guides, Brownies good

Enrolment in the Iroquois Guides and Brownies is about the same this year as it has been for the past three years, says Tawny Owl Brownie Leader Sharon Duvall.

Both groups have about 16 members and "at the moment we have enough leaders," she says, but next year there will be a need for more volunteers.

Mrs. Duvall says she plans to help out with the Guides next year instead because her daughter will be graduating from Brownies and says Brownie Leader Debbie Shaver's daughter will also be graduating although she isn't sure whether Mrs. Shaver plans to continue in her position.

So far this year, the Brownies and Guides have run a very successful booth at the Iroquois Christmas Craft Show on November 1 and have participated in the Rembrance Day ceremonies.

As well, the Guides and 3rd year Brownies went to Upper Canada Village earlier this month for a seminar to earn their Ontario Heritage badges.

"An interpretor took the girls into the schoolmaster's house where they sewed and cooked over a fire."

The Brownies are now busy preparing for their enrolment ceremony in December. An exact date has not yet been set but it is planned that it will coincide with their annual Christmas party.

At enrolment, Tweenies, new members, are presented with their Brownie pins after learning the Brownie promise and the proper way to tie their neck ties.

So far this year, the Iroquois Girl Guides have held a bake sale, carried out a hike, with cooking outdoors, and heard Constable Lummiss speak in connection with the Law Awareness Badge. And the girls learned about heritage on a trip to Upper Canada Village, and earned the Heritage Badge.

Enrolment will be on December 9, and the Christmas party will be on December 16.

The Guides are giving encouragement to Jaime Adams by helping her with the Tenderfoot test.



Family Brown in Concert

Last Saturday evening the Matilda Township Community Hall resounded to the country sounds of The Family Brown. After the concert portion of the program the floor was cleared for an evening of dancing. It appeared that everyone had an enjoyable time.

Chieftain Photo - D. Moore

New prov. program develops young leaders

The province-wide launching of Young Leaders Tomorrow, a new program designed to give young people aged 15 to 24 experience in community leadership, has been announced by Minister of Citizenship and Culture Lily Munro.

During the next two years, the Ministry of Citizenship and Culture in cooperation with the Ontario Association of Volunteer Bureaux and Centres (OAVB/C), will provide an opportunity for 880 young people in 22 Ontario communities to gain valuable experience by working for a year as volunteer board or committee members for local organizations, Dr. Munro said.

"Our pilot programs launched earlier this year in Thunder Bay and Ottawa were very successful," she said. "Not only are young people gaining valuable management skills which will bolster their careers but community groups are strengthened and stimulated."

The Ministry is initially providing the OAVB/C with a $329,000 grant to conduct the program. The OAVB/C is an association dedicated to the growth and development of voluntary action in Ontario.

"We're proud to be working in cooperation with the Ministry," Joanna R. Miller, President of the OAVB/C said. "As the central agency for 30 Volunteer Bureaux and Centres in Ontario, the OAVB/C has been involved in the field of voluntarism for more than a decade."

"Young Leaders Tomorrow is a program of integrity and commitment offering young people the training opportunity of a lifetime," Mrs. Miller said. "It addresses a growing concern for the need to recruit and train a unique and diverse talent bank to meet the increasing demands of voluntarism."

"As the core group for the referral of 22,325 volunteers to more than 3,000 Ontario agencies in the past year alone, we feel this program is ideally suited for administration by the OAVB/C and look forward to mutually rewarding 'partnership of progress' with Dr. Munro's Ministry," she said.

In the weeks to follow, the Young Leaders Tomorrow program will be inaugurated through a series of local community announcements in Burlington, Kingston, London, Ottawa, Peel Region, Sault Ste. Marie, Sudbury (French), Toronto (two programs), and Windsor (bilingual).

Ten new programs will be offered throughout Ontario for the 1987/88 year.

"I am pleased to lend my full support to the OAVB/C in conducting this exciting program," Dr. Munro said. "This cooperative venture is part of my Ministry's community partnership approach in the delivery of our programs."

Etiquette for the '80's

An Achievement Awards Night was held on November 13 for the presentation of plaques and awards to eight girls who completed the 4H Club's Etiquette for the 80s course which was held every Monday night throughout the fall.

The girls, aged between 14 and 16, were taught a wide range of skills such as, the dos and don'ts of dating, how to introduce and thank guest speakers, how to set up a buffet table, generally accepted manners and how to pack a suitcase.

The girls were also required to visit a senior citizen in a nursing home or hospital and to keep a record book of their activities.

The course leader was Anna Smail of Brinston who estimates she has taught and supervised more than 20 4H Clubs in the past nine years.

"It's great for the kids," she says "and I really enjoy it as well."

Mrs. Smail says she is now busy preparing for a club on basic survival skills which is to be held early next year.

Girls who complete this course will acquire many skills necessary for day to day survival such as how to unplug sinks and how to properly wash clothes.

The free club is open to any girl who has turned 12 years old by January 1, 1987. More information can be obtained by calling 652-4915.

Nation Valley Guiders meet

It was more than just business at the November meeting of Nation Valley Guide Leaders on November 13 in Chesterville. District Commissioner Eunice Johnston, having just completed a Trillium Training Weekend shared crafts, a campfire skit and games with the Council. District Training Advisor, Debbie Hibbert, lead the Guiders in three different games suggesting a variety of ways to introduce, use or improvise. At meeting break time the group danced to a Hawaiian Tape which proved to be a hit at a Morrisburg Guide meeting recently.

Unit Reports included a new twist to a Remembrance Day Ceremony in Winchester. With the approval of the local Legion Members, the story of SADAKO, a young Japanese girl who died of "the atom bomb disease", was read by a Legion Member. During the laying of wreaths, the Winchester Brownies presented pots of "Cranes", a symbol made by the girls and taken from the story of Sadako.

Williamsburg Brownies will be holding a "Make-up" Party in lieu of a Hallowe'en Costume party. This involves the girls bringing Mom's old make-up and having a field day "making up" during meeting time.

Morrisburg and Chesterville Guides took advantage of a Provincial Heritage training at Upper Canada Village recently. Leaders from both Units were delighted with the outing. Girls were given a good lead up and background about their province followed by a "hands on" experience in a day in the life of a girl in the 1860's. This included washing clothes on a scrub board, needlework and meal preparation over the hearth. This was later enjoyed by all the girls and leaders.

Chesterville Guides enjoyed a second outing to the sights of Ottawa, Parliament Hill and Rideau Hall.

Morrisburg Pathfinders prepared a puppet show "The elves and the Shoemaker" for presentation to Jaime Adams of Iroquois.

Following the response to mini trainings at the last two meetings, the Council voted to invite Division Commissioner Vi Steele to present "International" at the January 12 meeting at Williamsburg. Vi's presentation at the Trillium Training recently was highly recommended by Eunice Johnston. This January meeting is also the deadline for the "Cookie Poster" contest. Posters will be judged and sent on to Division.

A questionaire regarding the content, dates and format of a District Day planned for early next Fall was filled in by all Units represented and turned in at the end of the meeting.

Advertising is an investment in your business. Make that investment on a regular basis and watch your business grow! Call our display advertising department today at 652•4395 or 652•4576. Deadlines are Mondays at 5:00 p.m. for that week's issue.

THOM TRAVEL AGENCY LTD.

Plan a winter vacation... to an Island In The Sun!!



Fly to the Dominican Republic
Good Rates Available!
Call for details.

MORRISBURG 543-2133 CHESTERVILLE 448-3714

VISIT OUR STATIONERY DEPT.

FOR XMAS SUGGESTIONS

We now carry an even larger stock of many of your popular stationery needs for home and office.



USE THIS HANDY SHOPPING LIST ON YOUR NEXT TRIP TO OUR STORE FOR XMAS GIFTS AND STOCKING STUFFERS

- ☐Pens
- ☐Pencils
- ☐Erasers
- ☐Markers
- ☐Automatic Pencils
- ☐Pen and Pencil Sets
- ☐Glue
- ☐Rubber Cement
- ☐Children's Glue
- ☐Muselage
- ☐Glue Sticks
- ☐Scotch Tape
- ☐Masking Tape
- ☐Pocket Notebooks
- ☐Scratch Pads
- ☐Steno Pads
- ☐Staples
- ☐Staplers
- ☐Paper Clips
- ☐Paper Fasteners
- ☐Name Tags
- ☐Post-It Notes
- ☐Photo Albums
- ☐Wedding Albums
- ☐Baby Books
- ☐Plate Holders
- ☐Magnifying Glasses
- ☐School Notebooks
- ☐Loose Leaf Paper
- ☐Binders
- ☐Duo-Tangs
- ☐Math Sets
- ☐Typewriter Paper
- ☐Typewriter Erasers
- ☐Correction Fluid
- ☐Columnar Pads
- ☐Payroll Books
- ☐Rubber Stamps
- ☐Stamp Pads
- ☐Stamp Pad Ink
- ☐File Folders
- ☐Adding Machine Rolls
- ☐Tickets
- ☐Blank Paper
- ☐Blank Envelopes
- ☐Kraft Envelopes
- ☐Bristol Board

For Dad This Christmas Choose from Our Large Selection of Attache and Brief Cases or Our Desk and Pen-Pencil Sets

CHIEFTAIN PUBLISHING CO.

652-4395 IROQUOIS SHOPPING PLAZA 652-4576

A Neglected Furnace Can Be Dangerous.

The best way to ensure that your furnace is safe is to have it checked periodically by a registered heating contractor. A quick check can reveal small problems, before they become large problems.

A blocked chimney or faulty furnace can cause serious health problems and even death by allowing carbon monoxide gas to spill into your home. Also, if there isn't sufficient household air for proper furnace combustion, exhaust gases may be prevented from rising up the chimney, and leak back into your home. This can occur when the fireplace, kitchen fan or other air exhausting appliances are operated in a home.



If you're a homeowner, it's your responsibility to see that your furnace is properly maintained. A safe furnace makes your home a healthier place to be.

For more information, contact your natural gas, oil, or propane supplier. Or, phone a registered heating contractor near you.

A message from the Fuels Safety Branch of the Ministry of Consumer and Commercial Relations.

Ministry of Consumer and Commercial Relations
Ontario
Minister, Hon. Monte Kwinter
Premier, Hon. David Peterson

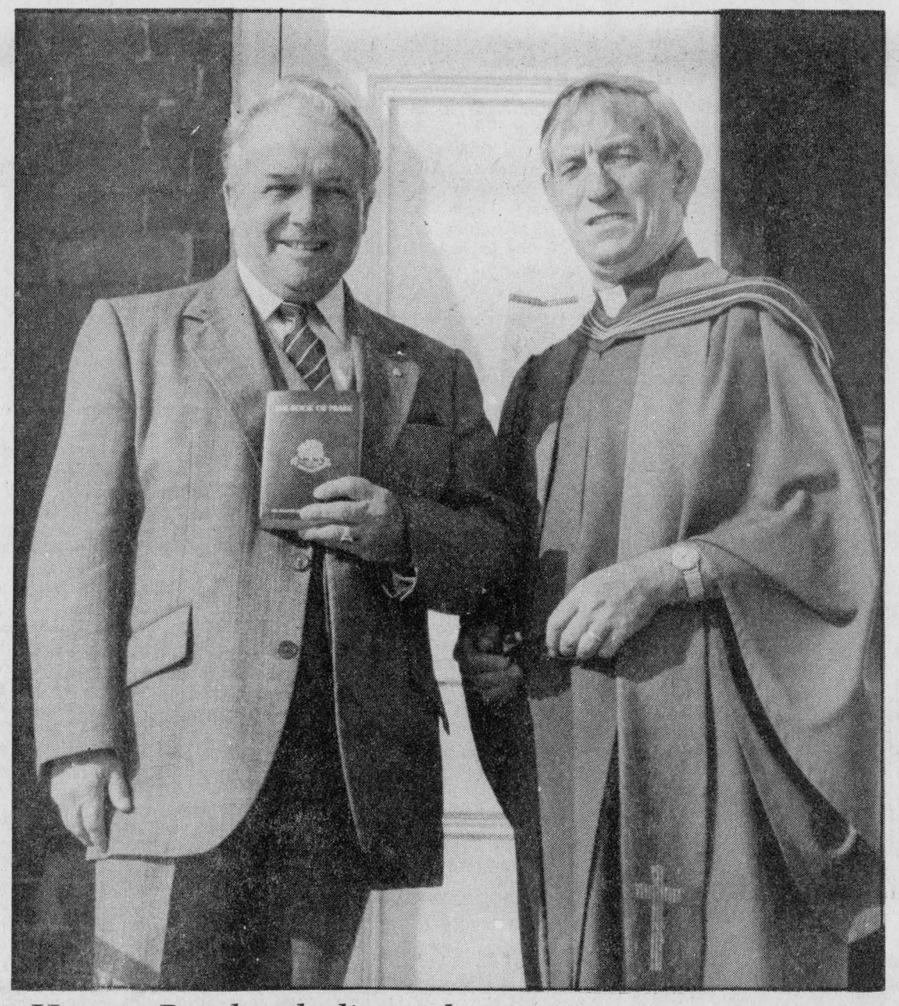

Hymn Books dedicated

At the morning service at St. Andrews and St. James Presbyterian church in Cardinal Mr. Fred Byers (left) asked Reverend Jack Urquhart (right) to accept six large-print hymn books on behalf of the family of Bruce Melville in his memory. Bruce Melville was a devoted member of this congregation, an elected Elder, Clerk of Session and a member of the Board of Managers for years, according to Mr. Byers. The family asks you to receive this memorial and dedicate it to the Glory and Praise of God.

Chieftain Photo - J. Grant

Seaway Valley Presbyterial meets

The sun gradually broke through the grey November 12 skies as 48 ladies joined together at Winchester Springs for the Seaway Valley Presbyterial meeting.

Linda Kubelka opened the meeting with the reading of "The Teacher". Eleanor Robinson welcomed everyone on behalf of the hosting U.C.W., then Alice McIntosh gave us a lively history of their church. Highlights included their memorial stained glass windows, their 100th anniversary, having five members enter the ministry from their congregations, and building their new hall, with its unique wall hangings.

Worship was led by Margaret Dutta from Morrisburg, aided by Amy Holmes who played for the hymns. We began with number 65, "Jesus Where'ere Thy People Meet." II Timothy, Chapter 3 tells us to be true to what we have been taught, and in keeping with the day's theme of Christian Development, Margaret likened our development to that of learning to play the piano well. In both, we must have our basic teachings, then we must study and practise in order to grow more proficient. We concluded worship with number 301 "O Master Let Me Walk With Thee".

Various reports followed. The short report forms are out. Please fill them all in and return them to the appropriate person. If you have no member serving in a particular area, have someone fill it in and send it along with the rest.

Phyllis Noble reported two vacancies on the executive - vice president and chairman of communications.

If your group would like to know more about General Council this past summer, the representatives would be pleased to speak. The Regional Representatives gave rally reports - all having been most worthwhile. Our literature convenors had been to each one and were pleased with the results.

A joint Fellowship Day for Seaway Valley and Ottawa Presbyterials is under consideration - possibly looking to September 1987.

The M & S fund is considerably down from the objective. If many worthwhile projects are to be continued, we need to give this serious thought. We are asked to set goals in our UCWs for M & S, strive to meet these goals and then increase them by some amount every year.

As we are coming close to Christmas we are asked to consider not buying war toys. An excellent article on this may be found in the Nov.-Dec. Mandate - "Terror in the Toy Box". They state "If you buy a child a toy, he or she recognizes that you are endorsing whatever that message is." Something to think about.

A request is out for slides of UCW history - action shots, possibly of Summer Event, or camping - something that will show a part of our history. These are for use in Waterloo next year, and cannot be returned. If you have any available, please contact Linda Kubelka.

Remember our anniversary coming up in 1987. Hope we are all planning special services and parties - and remembering that $15.00 special gift to M & S.

Summer Event next year is in Ottawa - July 10, 11, 12 - "Catch the Spirit. Share the Spirit."

Volunteers in the church were mentioned, and we were asked how many churches thanked choir members, Sunday School teachers, etc. Many locals described "thank you" dinners - a gift of a rose or special card - to honour those accepting these responsibilities.

Remember your Campbell soup labels - just the front panels, no staples or elastics please. These may be brought to Presbyterial of Presbytery meetings and will get to Kemptville from there. They contribute so much to the School for the Deaf in Puerto Rico in supplies, that the time it takes to cut and slip the panels into an envelope, is a worthy contribution on our part. Service clubs are still collecting eyeglasses and cases for reuse.

Grace was said and the group broke for lunch and a look at the books and supplies that Avie had set up at noon.

The afternoon session was under Christian Development with Rietta Hillis leading. Christian Development begins early and must be nurtured along the way as we grow. As we learn from watching others, we also must witness in what we say, how we act, how we spend our time and money. We grow through personal service, and should encourage others to become involved. Adults need encouragement and praise. No task is small in the eyes of God. We must do any chore with joy.

We need to develop as Christians - through reading, fellowship, Bible study groups.

Rietta conducted a workshop on two Bible study methods. Several Bible passages were given out, one to each small group and we were to either read and rewrite in our own words, or read and prepare a role play on the passage. These were given before the group and we could see which illustrated the passages better. Further suggestions were given in several pages of notes which we could look into at home. Prayer ended the session.

Linda thanked Rietta for her program, the ladies for their hospitality and Avie for her book display, then closed with "No Longer Strangers".

See you at our next Presbyterial meeting - Finch is the place - Feb. 10 is the date (Feb. 11, snowdate), and the program will be under Church in Society.



Brinston IOOF donates to WDMH

Raymond Smail made the donation official by handing over a cheque for $300 to Anna Smail, who accepted on behalf of the Winchester District Memorial Hospital. The funds were raised at the baseball game last summer that featured the CJOH Special Effects team and the Brinston team that was sponsored by the Independent Order of Odd Fellows Lodge.

Chieftain Photo - D. Moore

Christmas Bazaar

The St. Andrews and St. James Presbyterian Friendship Group will hold their annual Christmas Bazaar, Craft, Bake Sale and Lunch on Saturday, November 30 from 10 a.m. to 1 p.m. at the church hall. On the menu will be chili or turkey soup, rolls, bread, tea or coffee. Lunch is $2 for adults, $1 for children under 12, with preschoolers admitted free.

WARD MALLETTE
Chartered Accountants
547 St. Lawrence Street, Winchester
774-3549

ELECTROLUX
Sales and Service
Free delivery on bags, filters and supplies
Free pick-up and delivery on service
In-Home Demonstrations with no obligation
1. Cannister Vacs
2. Upright Vacs
3. Central Vac
4. Shampooers
Financing Available
Ask about our *Christmas Plan*
Call Bob at 652-4624
or 342-4586

4-H winners

At the recent Awards Night, the winner of the 50/50 draw was Carol Peterson of R.R. 2 Mountain. She took home $500. The winning ticket was sold by 4-H member Jennifer Peterson.

The honour of having sold the most tickets to the banquet for the Dundas County 4-H Awards Night went to Karen Parker of Chesterville. She won a Sony Walkman for her efforts of selling a grand total of 67 books of tickets.

Busy Bee Playgroup active

For some years a non-profit organization has been operating the Busy Bee Playgroup in South

The playgroup operates on Tuesday and Thursday mornings from 9:15 until 11:30. At the present there are between 10 and 12 children coming each day; the numbers vary because some children do not come to every session. The idea of the playgroup is to teach these preschoolers to get along with others; they learn to share, and they practice their social skills. They also learn a few crafts, and get a chance at some outdoor activities.

The sessions are run on a co-operative basis, with parents taking turns in supervising and working with the children. No particular skills are required in order to help with the group, according to organizers. All that is needed is ones' experience as a parent.

The Busy Bee Playgroup could handle a few more children, and anyone who is interested could get in touch with President Alison Tucker at 989-2757.

SALE Sale! SALE Sale! SALE Sale!
Glidden RED TAG SALE
FINE QUALITY INTERIOR LATEX PAINT
A DURABLE, WASHABLE, VELVET FLAT. EASILY APPLIED. DRIES QUICKLY. CLEAN UP WITH SOAP AND WATER
WHITE AND 3000 COLOURS
$16.98 4 LITRES
YOUR CHOICE FINE QUALITY SEMI-GLOSS OR LO-LUSTRE ENAMEL
$20.98 4 LITRES
WHITE AND 3000 COLOURS
INSUL-AID LATEX VAPOUR BARRIER
A LATEX VAPOUR BARRIER THAT GOES ON LIKE PAINT. INDEPENDENT LAB TESTS PROVED THAT HEAT LOSS CAN BE REDUCED UP TO 20% WITH ONE COAT OF INSUL-AID ON THE INTERIOR OF AN OUTSIDE WALL.
$21.98 4 LITRES
SHOP TODAY FOR GLIDDEN QUALITY AND SUPER VALUE PRICES AT:
Lauinger's YOUR decorator CENTER
270 Edward St. Prescott 925-4990

We offer a
FREE HEARING AID SERVICE
To Be Held At
GILMER PHARMACY - IROQUOIS 652-4379
Thurs., November 27th - 2:00 - 3:00 p.m.
Batteries also available at -
VANGUARD PHARMACY, Dundas St., Cardinal, Ontario
All hearing tests are free
"No one even noticed my Beltone hearing aid!"
SEE THE BELTONE Alto all in-the-ear hearing aid at:
Beltone®
Better Hearing Through Professional Care
QUALITY & SERVICE
WENDELL CHEESE
CERTIFIED HEARING AID SPECIALIST
135 King St. West
Brockville, Ont. K6V 5W1
TEL. (613) 345-1115.

FROM THE FRONT

Ombudsman

tion requests.

The Ombundsman has broad powers to investigate actions, decisions, procedures and practices of Ontario government officials. It covers a wide range of provincial concerns such as human rights issues, health and social services, workers' compensation, OHIP, expropriation of land from provincial projects, family benefits, retail sales tax and many others.

"We cannot deal with federal matters (such a spostal service or Unemployment Insurance cheques) or municiipal matters (such as garbage collection or by-law enforcement) and cases against private individuals or companies," he said.

It is best to think of the Ombudsman as a last resort -- the person who tries to help you after all other approaches have failed. With any complaint against the Ontario government your first step should be to go right to the person or group involved -- the ministry, commission, board or whatever. If that doesn't produce a satisfactory result, take your complaint to the head of the organization.

If that step also fails, see whether your MPP can help you. Also for some situations (land severance, certain tax matters, for instance, or racial discrimination) there are special boards or systems or procedures set up especially to enable people to appeal against or object to actions they believe are wrong.

You should try all these steps and stages, as necessary, before approaching the Ombudsman: only when you have tried all statutory avenues for complaint, appeal or objection, or only when the stipulated time for appeals or objections has run out, can the Ombudsman normally investigate your complaint.

No one is turned away from the Ombudsman's Office. Every inquiry is responded to and a professional referral system is used and is constantly up-dated and enlarged. The Ombudsman's Office will accept collect calls.

FACTORY AUTHORIZED SALE
NEVER SO MUCH QUALITY AT SAVINGS UP TO
1/2 PRICE
ALL POPULAR SIZES
ENJOY THE SLEEPING LUXURY OF A KING KOIL OR SIMMONS MATTRESS & BOX SPRING
USE OUR CONVENIENT LAY-A-WAY PLAN FOR ANY CHRISTMAS GIFTS
DROP IN TODAY AND SAVE
RON FADER FURNITURE LTD.
652-4577 IROQUOIS

THE IROQUOIS CHIEFTAIN

A community newspaper serving the Seaway valley

A member of the Canadian Community Newspaper Association and the Ontario Community Newspaper Association

TELEPHONE 652-4395

Published every Wednesday at Iroquois by the Chieftain Publishing Company

Publisher & President - **G.A. Crawford**
Managing Editor - **Brian Crawford**
Sales Manager - **Ann Marie Crawford**
Contributing Editor - **Ken Kirkby**

SUBSCRIPTIONS $14/YEAR LOCALLY - $16/YEAR OVER 40 MILES OR HOUSEHOLD DELIVERY - $48 PER YEAR FOR OTHER COUNTRIES
SECOND CLASS MAIL REGISTRATION 1361
P.O. BOX 529, IROQUOIS, K0E 1K0

Tax grants for seniors

by Norman Sterling, Q.C. M.P.P. Carleton-Grenville

As of October 31, the Ministry of Revenue will begin to mail Property Tax Grant cheques to eligible Ontario seniors who have filled out their 1986 applications.

To qualify for the Property Tax Grant, seniors must have incurred an occupancy cost in 1986. Ineligible seniors include those receiving a government subsidy living in nursing homes, homes for the aged and chronic care facilities, as well as seniors residing in institutions that do not pay property tax, or living rent-free with relatives or friends.

The amount of the Property Tax Grant will depend on the senior's occupancy costs for 1986, the amount of the interim Property Tax Grant received in the spring, and any necessary adjustments required to reflect changes in the senior's account.

For seniors who received the grant last year, the fall cheque is the final installment of the 1986 Property Tax Grant. The interim grant paid in the spring equalled one-half of last year's total grant entitlement.

The amount of the final or fall grant for tenants is calculated as 20% of rent payable in 1986, to a maximum of $500.00. For homeowners, it is the actual amount of property taxes for 1986, to a maximum of $500.00. In both situations, the amount paid is an amount less the interim Property Tax Grant paid in the spring of 1986.

Those seniors applying for the first time will receive a Property Tax Grant in one payment, based on their occupancy cost for 1986. Those who turned 65 before July 1986, received their applications in the late summer. Those who turn 65 later in the year will receive applications by January 1987.

Errors and omissions of information are the chief causes of delay when processing applications. When an application has not been fully completed, a "Request for Information" letter is sent to the senior. It explains what information is required and is accompanied by an instruction sheet and a return envelope. These errors often involve something as simple as forgetting to sign the form, but nevertheless, it causes an unnecessary delay in payment. Carefully read the forms before filling them out to avoid these inconvenient delays.

To be eligible, the 1986 Property Tax Grant application must be returned by December 31, 1987.

•continued on Page 5

Easier access to beer

Has it all been a tempest in a tea pot, or a vortex in a vat, maybe?

The arguments concerning the sale of beer and wine at the corner store have been rather quiet since the provincial government's proposed legislation was set aside. But many things were said during the round of arguments that should be brought into sharper focus.

One of our recent editorials concluded that most people wanted to buy their beer and wine on Sundays. And we suggested that a vote should be taken through the placing of ballot boxes in the existing liquor outlets.

After a closer look it seems that beer and wine sales at corner stores and on Sundays would only encourage the use of alcohol at a time when many programs are working toward decreasing its use. Or at least decreasing the use of alcohol in combination with driving. The schools' program, Students Against Drinking and Driving, is one of the more effective of the current programs, for instance.

It has been said that statistics from Quebec and Newfoundland show that impaired driving incidents will not increase with the availability of beer and wine at corner stores. But that may not necessarily be true. In Michigan, people are pointing to statistics that indicate that easier access to alcohol increases the incidence of minor-related accidents.

And if people are going to be given the opportunity to decide their choice through the means of a vote, let us have an impartial vote. The ballot boxes should not be located in the present liquor outlets, but should be on "neutral" ground. On the other side, perhaps the ballots should be placed in the vestibules of the churches, if we are to get a fair sampling of opinions.

But the overall concern is the ease with which alcohol may be obtained, particularly by minors. There is no doubt that there is extensive abuse as concerns alcohol consumption and driving. And it also seems beyond argument that the majority of fatal night-time driving accidents involve underage drinkers.

Public concern over drunk driving and under age drinking is becoming a powerful force. Let us not short-circuit the good that is being done by the various programs, now underway, by schools, service clubs and the police. All these programs, such as Students Against Driving Drunk, Drug and Alcohol Abuse Prevention, and various police programs deserve our support. **DM**

Pension Plan now seeing changes

by Norman Warner, MP

In the 20 years since it was introduced in January 1966, the Canada Pension Plan has become a cornerstone of our income protection system. More than just a retirement pension plan, the C.P.P. also protects Canadian earners and their families against the loss of earnings in the event of disability or death.

In recent years, as part of the federal and provincial reform initiatives the plan has been throughly reviewed by both the government and by all sectors of the economy. As a result, changes will be made to the Plan effective January 1, 1987. The changes will adapt the Plan's benefits to the changing needs of Canadians and keep the Plan on a sound long term financial footing.

If you contribute to the plan or if you are the spouse of a contributor, these changes are important to you. Following are

•continued on Page 7

LOOKING BACK

10 Years Ago,
November 24th, 1976

Iroquois-Matilda Community forum

Members of the **workshop group** which wrote the new song for Iroquois-Matilda as part of Sunday's Community forum gathered to sing their new creation for an appreciative audience. The song was one of the many concrete things to come out of the day-long event that attracted over 400 adults and children.

The **forum** was held at **Seaway District High School in Iroquois,** and was one of the largest single forums ever held in Canada, according to **Brian Fisher** of the Institute of Cultural Affiars in Ottawa.

Matilda opts for Counties Library

Matilda Township will be joining the **Stormont, Dundas** and **Glengarry County Library System** beginning on January l, 1977. The decision to join the regional library was made at a special meeting of **Matilda Council** last week and the resolution received approval at Counties Council.

Theatre Arts class presents first show

On Friday, November 12, the **Theatre 490 class** presented its first performance for the students of Seaway. During the show, they were assisted by the Theatre 390 class. The show **"Everything You Always Wanted, But Were Afraid To Ask"** was a duo-drama based on the history of Morrisburg, Iroquois and Williamsburg.

The cast included Terry Cassel, Coleen Holder, Joy Parks, Lee Beaupre, Jeff Cassell, Debbie Ace, Larry Beckstead, Diana Bothmann, Wanda Boulerice, Ron Bright, Debbie Byers, Cheryl Freer, Josie Groniger, Cindy Henophy, Paula Lee, Cindy Mason, Margie Merkley, Sharon Nugent, Jennifer Payne, Jim Roberts, Karen Shearing, Cindy Sheldrick, Christie Smithson, Barry Strader, Penny Strader, Tom Tindal, Philip Tupper and Wayne Wageman.

15 Years Ago,
November 24th, 1971

Another Iroquois Business

An added service to the community and district has been the addition of the **Iroquois Laundromat** to the business section. The business is located in th former Iroquois Egg Grading Station and is owned by **O.R. Summers.**

The People at Caldwell's

Receiving five year pins were **James Eden, Mrs. Phyllis McIntosh, Mrs. Carolyn Henderson, Mrs. Elizabeth Valey,** and **Bessie Tracey.**

Mrs. Eloda Fader of Caldwell's Sewing Room received her **15 year pin** from Mr. L. Craig, Department Foreman.

Jamaican Ambassador visits Iroquois Public School

The Jamaican Ambassador **Mr. N. C. Smith** and his daughter **Eileen** visited Iroquois Public School on Monday, **November 22.** Mr. Smith gave an informative talk about his country and afterwards the students asked questions.

Christmas Card rates

Canadians mailing unsealed Christmas cards this year will have one rate for destinations in Canada and the United States, and a choice of two rates for overseas points out the **Post Office Department** announced today.

The rates for destinations in Canada and the United States is **6 cents.** For overseas destinations, the choice is between the Non-Priority (Surface/Airlife) rate of **8 cents,** and the Priority (Air Mail) rate of **12 cents.**

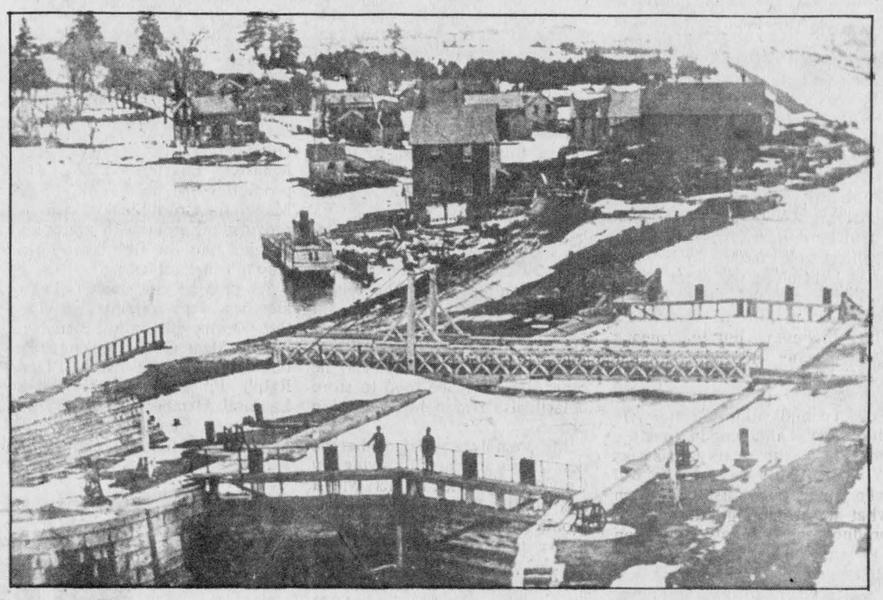

Does anyone remember when?

This picture of a portion of Iroquois as it once was, and the old locks and canal was taken in the dead of winter, it would seem. Very little of what we can see here now remains. Tomorrow's slide show at Knox Church Hall may throw some light on the scene.

Photo Courtesy of R. Martin

Brinston Express still steaming on

Last year at this time Barry Cooper was looking for players to form a hockey team. The idea was to bring back into the sport players who had dropped out of hockey but who would like to play again.

One Year Later

Barry was hopeful that there would be enough former players, in the 18 and over age group to allow a strong team to be formed. He had in mind a team that would play in benefit games throughout Eastern Ontario, raising money for various charities.

As it turned out, he was not long in attracting good players and he received support from local business concerns, who donated the team sweaters. Arrangements were made to play their "home" games in the Spencerville arena. The Brinston Express was on the track.

Now, with one season's experience behind them, the team members are off to a strong start this fall. The team roster is full, and home ice is now in Cardinal, making it easier as far as travel is concerned. Home games are still played at 10:30 pm; practice time is usually 10:30 pm on Thursdays.

Benefits deserved

Guest Editorial

Thirty thousand Canadian war veterans, ignored for about 15 years, finally received some recognition Saturday during a special memorial service in Washington, D.C.

They were represented by about 100 vets who attended a ceremony at the Viet Nam War Memorial across from the White House. At least 58 Canadians died in the unpopular war, which ended for the U.S. in 1973. Many more Canadians were seriously wounded in the struggle and thousands still carry the mental scars.

Most people did not know that Canadians had fought in Viet Nam. It wasn't Canada's war. In fact, the Canadian government stood opposed to American involvement.

It was only in recent years that American Viet Nam veterans began to receive the recognition they deserved and gained access to the many benefits intended for all U.S. war veterans. Finally, on both sides of the border, people are now waking up to the fact that young Canadians suffered and died there, as well.

There are no benefits for the Canadian veterans yet. Ottawa will give no help to those who fought with the armed forces of another country. Washington will only help Americans. The Canadians are caught in the middle.

Clearly, Canadians who suffered on a par with Americans in Viet Nam have earned the same benefits. The U.S. should feel morally obligated to help them.

They have been ignored far too long.

The Glengarry News

The Iroquois Chieftain welcomes your opinion.

Write "Letters to the editor"
Box 529, Iroquois
K0E 1K0

Leaves

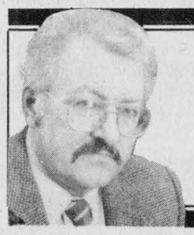

Peter Hessel

We are a strange species. We can't be happy unless we manipulate and change the world we live in.

The other creatures who share this planet with us have little trouble living the way nature intended them to live. And not so long ago, your ancestors and mine were also able and willing to adapt to whatever environment they were born into.

The Bedouins managed to thrive in the desert as well as the Inuit did in the Arctic. The Nepalese were satisfied with making their home on the Roof of the World - the Himalayas. And the Dutch did well not only at but below sea level.

Not us. We've got to turn everything topsy-turvy. If we live in a sand box, we dig irrigation canals and pretend we're somewhere else. If we live in a marsh, we lay drainage pipes and let the water run off. People on islands build bridges or causeways or tunnels.

Our family lives in a forest. Looking at an aerial photograph of our township, you can hardly find the few inhabited places that dot the landscape made up of bush, lakes and rivers.

Since time immemorial, mankind has done very well in the forest, from Cro-Magnon Man to the Woodland Indians. Hundreds of generations have come and gone who knew nothing but the forest.

We should be glad to live in this healthy, natural environment today. And we would be contented with it if somebody hadn't invented the lawn mower and the leaf rake.

Our home is surrounded by stately trees, with maple, ash, butternut and cedar predominating. Throughout the year we are proud of these trees. They are picturesque, they give us shade, they provide homes for our feathered friends.

But in the fall, our trees suddenly become a problem to us, or so we say. As soon as their splendid autumn colours are at the peak, we must dispose of the dead leaves that fall on our pride and joy - our lawn. Because we think that leaves mess up the place.

Ever since some tinkerer who probably lived in a suburb of London, England, invented a machine that cuts grass faster and more efficiently than a sickle, the whole western world has gone lawn-crazy. Everybody wants to live on a golf course. That's the fashion.

Well, nuts to fashion! Elizabeth has been hinting for three weeks now. She leaves the rakes standing around, one at each door. She starts to make little piles of leaves on the patio and on the gravel walks. And she draws my attention to cleanly-raked lawns in the neighbourhood. Frankly, I'm tired of raking leaves. I don't enjoy getting blisters, and I'm not crazy about taking load after enormous load of dead leaves to my "dumping site". I don't mind cleaning up the flower beds, but I do mind raking an acre of lawn.

I have just communicated with my forest ancestors. They were healthy, happy and relaxed forest dwellers from way back. They have convinced me that a natural litter of leaves is more beautiful than a lawn that has to be pampered, cut, fertilized, cut, watered, cut, weeded, cut, raked and cut again forever and ever and still has more dandelions, clover, plantain and wild strawberries per square meter than grass.

From now on, let the leaves fall and provide us with a beautiful, durable, soft carpet of natural litter. What is wrong with a house surrounded by a forest floor? It will be so easy. No more noisy lawn mowers, no more stooping down to clip blades of grass with dull edge shears, no more watering, no more chemical fertilizer, no more herbicides, no more blisters. Easy.

On the other hand, there is one hurdle to overcome, and that won't be easy. I'll have to convince Elizabeth that I'm not just rationalizing. That I'm not just inventing all this stuff about forest ancestors and ecological environment because I'm too lazy to rake the leaves. You believe me, don't you? So why can't she?

the bottom line

MA BELL HAS BEEN WORKING OUR AREA AGAIN, and our telephones were rather erratic the other day.

OR WAS IT THE WEATHER? IN ANY CASE we are never prepared for a day when the telephones do not work. In this modern age it is difficult to cope with non-functioning apparatus.

* * * * * *

THE ELVES WILL BE PAINTING WINDOWS next week as they have done for the past two years at the Iroquois Post Office.

THE STUDENTS FROM IROQUOIS PUBLIC SCHOOL have expanded their field to do Christmas Scenes on business windows as well. A nice touch for the season.

* * * * * *

ONTARIO'S OUTSTANDING DISABLED ATHLETE OF THE YEAR will be honoured by the Province, with a newly created award.

ONTARIO'S DISABLED ATHLETES COMPETE IN OVER a dozen national and international games. Their achievements will be recognized in April, at the annual Sports Award Banquet.

* * * * * *

IT SEEMS TO BE THE SEASON ALSO FOR BAZAARS. Every weekend this month there has been one, or two, somewhere.

AND IT IS A GOOD TIME OF YEAR for them to occur. One can get all the Christmas shopping out of the way before the last minute panic sets in.

* * * * * *

WITH THE SUDDEN ONSLAUGHT OF WINTER, there has been one refreshing note, if we can look forward to spring.

DAYLIGHT SAVING TIME WILL BE INSTITUTED a few weeks earlier in 1987, we hear. Clocks will go ahead on the first Sunday in April, rather than on the last Sunday of April.

* * * * * *

IN THE MEANTIME IT LOOKS LIKE IT WILL be a long winter. The snow has come early and our almanac says that the next snowfall will be with us until spring.

IT IS A TIME TO TAKE EXTRA CARE WITH DRIVING. It always takes a little while to adjust to driving on ice.

MOST IMPORTANTLY, REMEMBER THAT A LIGHT FOOT on the gas, and a cautious foot on the brake will prevent many an accident.

* * * * * *

THIS WEEK'S BOTTOM LINE: Size isn't everything. One should consider that the whale is an endangered species while the ant is doing just fine.



Ceramics, an interesting art form

Smith's Studio of Ceramics is a busy place, particularly when classes convene. Here students apply glaze to the "green ware" in preparation for "firing" in the 2000° F ovens, or kilns as they are known.

Chieftain Photo - D. Moore

Ceramics Studio provides interesting hobby and business

Myra Marchant operates Smith's Studio of Ceramics just west of Hulbert Church on Concession 8. Year round she operates the business, makes some items herself, and still finds time to accommodate a full-time job. And during the school year she teaches ceramics.

Myra took up ceramics 7 years ago, learning the craft from her mother, who had operated the business for many years. Her mother has now graduated to making special teddy bears, leaving Myra, with the help of husband Tom, to look after the ceramics. And her father also assists with the firing of the ceramics.

The well-laid out studio will accommodate 16 students in a class. Classes generally run on an 8-week cycle. The present class is just about to finish, but another will commence around January 12. Students learn the craft from the ground up, and they take their projects through all the stages of moulding, cleaning, painting, glazing and firing, right to the finished product.

One of the fascinating aspects of ceramic work is the preparation for "firing", or heating the work in a kiln, often to temperatures of 2,000 degrees Fahrenheit. The glaze, which is really a liquid glass, generally comes out a different colour after the heating. The work, called green ware, is left in the kiln for 24 hours.

At first it was a full-time business, but now Myra would term it more of a hobby-business. But it is a hobby-business that she would not trade for anything.

Apart from teaching classes 4 nights each week, Myra also makes procelain dolls. Her husband Tom helps with the pouring, and Mother makes the clothes. The dolls have been shown at various fairs, and are also to be seen at the Upper Canada Village store, in season.



Ombudsman representative visit

Mrs. Sandra Burchell (left) Administrator of the Cardinal Resource Centre welcomes Klaas Bylsma, representative of the Ombudsman Office to the Resource Centre on Wednesday, November 19. Mr. Bylsma informed the staff of the Centre of the purpose of the Ombudsman's Office and the different agencies available to them for help.

Chieftain Photo - J. Grant

Just plain livin'

by S.L. Johnston

Well, the operation is over and the old body is busy mending itself as you read this. All went well and I should be better than before in no time at all.

It looks like old man winter has decided to rear his cold, ugly head.

The snowploughs and salt units have been out in force. The mittens, scarves, toques, snowpants, and other assorted snowtime paraphernalia should be out if they weren't readily available before. Maybe you are one of those super organized moms, mitts in blue box, toques in red one etc.

Unfortunately I am not . . . you know, all winter things put in one place last spring but who remembers where that is now seven months later! We did find enough warm things so sons one and two could build snowmen and throw the odd snowball as well as make tracks in all that fresh, white, layer on the lawn.

Not to worry, I have been assured by those older and wiser that this will not stay long, back to the mud and wet for a few more days!

Another sign of the approaching winter weather has to be the activity on the river at this time of year. The past few days have been busy; boats tied up, waiting their turn to enter the locks, ships moving west undercover of darkness, and the mighty St. Lawrence looking grey and moody as the shipping season draws to a close.

The numerous truck-loads of corn going past the front door in the last two weeks makes one hope the farmers are getting their corn harvested finally, after such a wet fall that hindered them for so long.

Things have been a bit topsy-turvy at the ranch the last few weeks, as you can imagine. With mom away and then not able to do many of the normal things expected of her; everyone has had to give a little above and beyond. Dad has become chief cook and bottle washer since the aunt who came to help had to go home: Grandma has been called into service and friends have been great sending in food or asking one son or the other over to play.

This recuperation period has given me a lot of time to think, catch up on the soapies, complete that knitting that has been sitting in the corner and read some books collecting dust on the shelves. It could be dangerous, this newly-found leisure time!

As I sat alone the other day, I suddenly realized there is less than one month 'til Christmas. Hard to believe but that means not too many shopping days left guys! I have done much of mine before entering hospital just in case of complications - better safe than sorry. I am going to leave the rest up to the Sears Christmas Wish Book and to dad who will take my detailed list and learn what we women go through to produce those broad smiles on Christmas morning. I'll wish him all the best of luck of course.

Catch you next time right here. By that time the Grey Cup should be history. The two semi-finals, so to speak (the Cup is the final), on the weekend proved thrills and chills for everyone who watched.

Conservation Authority to meet

A meeting of the South Nation River Conservation Authority is scheduled to be held on Thursday, November 27 at the Edwardsburgh Township Hall in Spencerville. All members are urged to attend.

Later on, a meeting of the executive of the SNRCA will be held in Dixons Corners, but a firm date has not been set as yet.

Co-op holds annual meeting for Brinston

At the urging of head office in Toronto, the Kemptville Co-Op will be receiving a new drying tower blender and two fertilizer storage domes.

The announcement was made during the course of the Annual Meeting of the Kemptville and Brinston Co-Ops, in South Mountain on Friday.

Construction on the two domes is expected to be completed by the end of this month and the structures are expected to aid the distrubution of fertilizer to area farmers.

Area Fieldman for both Kemptville and Brinston branches of the United Co-Operatives of Ontario, Blair Vermilyea, said the fourth dome at the Kemptville Co-Op will be used to store Urea 46 per cent nitrogen, a non-volitile or explosive mixture used in fertilization and the other dome will be used to store potash, also used in the fertilization process.

Mr. Vermilyea explained that the new domes are part of a swing, by Co-Ops, to provide farmers with a less volitile fertilizer, Urea Ammonia Nitrate (UAN), as an alternative to Anhydrous Ammonia (NH3), a very volitile mixture.

He said the present fertilizer being used by most farmers is NH3 and explained that the mixture is very dangerous. He added that it was NH3 and Sulfur that was dumped during the train wreak in Missassauga last year.

"The Co-Op would prefer to handle another type of fertilizer," he said and added that with the introduction of UAN to the Kemptville Co-Op, the present solution of Aqua Ammonia 20 percent, will be discontinued as of April 1987.

Mr. Vermilyea explained that as part of the development in Kemptville, dust control equipment, fiberglass dykes and a sealed underground sewer system are being installed in order to trap any spills at the Co-Op site.

Part of the new service, in the Kemptville area, involves the use of a new liquid floater to apply a mixture of UAN 28 percent liquid nitrate to exsisting Co-Op customers plus another 3,500 acres, currently being treated with the NH3 mixture.

The manager of the Kemptville Co-Op, Jim Ireton, said the new domes and the tower would improve production and allow trucks and tankers to be filled and processed faster than the current system.

Guest speaker at the annual Co-Op meeting, former Agriculture Minister, Eugene Whelan, was promoting his new book, "The Man in the Green Stetson" and he provided the group with interesting insights into the free trade talks among other topics.

As part of the meeting, new members were appointed to both the Kemptville and Brinston boards. Members of the Kemptville board are; Lionel Mohr, Don Ralph, Jim Bennett and William Latourel. Members of the Brinston board are; Pete Byvelds, Kevin Mellon, Ted Hendriks, and Albert Harbers.

O.P.P. are seeking assistance

The Ontario Provincial Police are seeking the assistance of the public in an attempt to apprehend a male person who attempted to abduct a 9 year old girl in the Cumberland Township area, north of Sarsfield, Ontario. Prior to the attempted abduction the subject exposed himself. Ottawa and Kanata Detachments are presently investigating similar incidents which have occurred in recent weeks. Suspect - Male, White approximately 30 - 40 years old with short black hair that is parted on the side, slightly chubby, dark eyebrows, and is dirty in appearance. Wearing a light tan jacket with blue pants and black leather shoes.

Vehicle - yellow full size 4 door sedan. Vehicle has rust above the wheel wells, noisy muffler, blue spotted patched over vehicle.

Anyone having information on the subject or vehicle is asked to call an Ontario Provincial Police Detachment or City Police that is nearest to them.

Panasonic®
just slightly ahead of our time
Compare this anywhere!!



PV-1361-K
Omnivision VHS
$479.

Cable-Compatible* Home Video Cassette Recorder with HQ VHS*, Wireless Remote and Stand-By One Touch Recording.

- HQ/High Quality Picture
- 11-Function Wireless Remote Control
- Cable-Compatible Electronic Tuner
- Digital Clock
- 14-Day/2-Program Timer
- Stand-By One Touch Recording
- Forward/Reverse Omnisearch
- Double Speed Playback
- Noiseless Still-Frame in SLP
- Noiseless Slow Motion in SLP

W.L. PETERS
APPLIANCES SALES & SERVICE
152 King St. W. Prescott
152 KING W PRESCOTT 925-2257

All Your Insurance Needs Under One Roof

Brister
INSURANCE BROKERS LIMITED
Morrisburg Shopping Centre
Telephone (613) 543-3055

Life - Disability
Car - Boat
Homeowner - Tenant
Group Insurance
Commercial

CHILD TAX CREDIT PREPAYMENT PROGRAM

$300 Per Child

If you qualify, your cheque is in the mail.

Who Qualifies?

You'll automatically receive an advance payment of $300 per child if you meet the following conditions:

- Your net family income in 1985 was $15,000 or less,
- You have a dependent child or children who will be under 18 years of age on December 31, 1986,
- You received a child tax credit this year for that child or those children.

Why is the government doing this?

The advance payment, a part of the child tax credit, is designed to assist over 750,000 low-income families with children. Among other things, it will reduce the pressure on these families to discount their child tax credit cheque.

What about the rest of my credit?

To receive the rest of your 1986 child tax credit simply fill out the child tax credit form on your 1986 income tax return. The maximum credit per child is $454.00, up from $384.00 in 1985.

And if I don't qualify for the advance payment?

If you received Family Allowance for a child or children this year, you may still be eligible for a maximum or partial credit. To find out, simply fill out the Child Tax Credit form on your 1986 income tax return.

For more information

See the insert in your November Family Allowance cheque or contact your nearest district taxation office. (The number and address are in the government pages of your telephone book).

Revenue Canada Taxation | Revenu Canada Impôt | Health and Welfare Canada | Santé et Bien-être social Canada

Canada

In The Churches



United Church of Canada
Matilda Pastoral Charge
Rev. Allen Tysick
Brinston - 9:45 a.m.
Hulbert Valley - 11:00 a.m.

Anglican Church of Canada
Parish of Morrisburg/Iroquois
Rev. David Crawley, Recotr
543-3904 Office - 543-2867 Home
Sunday, November 30th -
Advent 1
St. James, Morrisburg 8:00 a.m. and Joint Church Parish Communion at 10:00 a.m.
N.B.: No other services in the parish this morning.

Rev. James MacGillvray
St. Cecilia's Church
St. Mary's
7:30 p.m. Sat. night
11:00 a.m. Sun. morning
St. Cecilia
5:00 p.m. Sat. night
9:00 a.m. Sun. morning

Philadelphia Pentecostal Church
Cardinal, Ont.
Invites YOU to come and worship with US!
Rev. R.P. Vernon
Services:
Sunday School - 10:00 a.m.
Morning Worship - 11:00 a.m.
Evangelistic Service - 7:00 p.m.
Free Transportation
Call 657-3244 or 657-3349
Come and Expect a Miracle!

Free Methodist Church
Cardinal Free Methodist Church
Pastor: Robert W. Cox 657-4510
Sunday School 9:45-10:45 a.m.
Morning Worship - 11:00 a.m.
Children's Church Provided
Corner of Second St. & Shanly Rd.

Knox Presbyterian Church
In Canada
KNOX CHURCH, IROQUOIS
Rev. Tijs Theijsmeijer B.A., M. Div.
Church 11:00 a.m.
Sunday School 9:45 a.m.
Classes for all Ages

Morrisburg Pentecostal Church
Pastor: Robert W. Farbin
Church: 543-2681 Home: 543-3450
Wednesday 7:00 p.m. Family Night
Sunday 9:45 a.m. Christian Education Hour
10:45 a.m. Worship the Word
7:00 p.m. Priase Gathering
Dial-a-Prayer 543-3456

Christian Reformed Church
Williamsburg, Ont.
Minister: Rev. Wieger DeJong
Asst. Pastor: Walt DeRuiter
543-2597
9:30 a.m. - Morning Service
7:30 p.m. - Evening Service
Nursery provided during services
"Faith 20" can be viewed every morning at 5:00 a.m. on Channel 6.

United Church of Canada
IROQUOIS UNITED CHURCH
Rev. Herb Klaehn, B.A., M. Div.
Church Service and Sunday School 11:00 a.m.
Men's Breakfast 9:00 a.m.
(First Sunday of each Month)

Sterling

Continued from the editorial page

Another tax grant available to seniors is the Sales Tax Grant. The Ministry of Revenue will begin mailing $50.00 Sales Tax Grant cheques to Ontario seniors beginning November 28th. No application is necessary for seniors who receive federal Old Age Security or who have previously established their eligibility with the Ministry of Revenue. Their Grants are sent automatically.

Those who turn 65 between October and December will receive the Sales Tax Grant early in the new year.

In cases where the grant is not paid automatically, a request to establish eligibility must be made by December 31st of the following year. For example, seniors who haven't established their eligibility for the 1985 Sales Tax Grant have until December 31, 1986 to do so.

For those who require further information on Ontario Tax Grants, kindly contact my constituency office, or the Ministry's Information Centre, toll-free, at 1-800-263-3960.

Wins door prize

Mrs. Dorothy Irving won the ladies first prize at the euchre held at Sacred Heart Parish Centre in Cardinal on Tuesday, November 18. Second prize was won by Marg Miller.

The men's first prize was won by Clifford Towsley, and Clare Thorne was second. The door prize went to Muriel Cooper.

Brinston Express splits two games

The Brinston Express was in fine form and the goalie was sharp for Thursday's game, November 20 in Cardinal. Final score was Brinston 7 and Haddo Roadrunners 2. Rob Casselman was the hot scorer for the Express with 4 goals to his credit. With one goal each came Kevin Dalrymple, Dwayne Backes and Marty Hamilton.

But on Sunday, November 23 the roof fell in, and Brinston went down to defeat 15 to 10 at the hands of the Roadrunners. Scoring for Brinston was Rob Casselman, Glen Roberts and Bill Casselman with 2 goals each; singles from Dale Lewis, Kevin Dalrymple, Eddy Byvelds, and Tim Cassidy. Tim had 5 assists, and Rob 4 in the losing cause.

On the basis of overall play in the two games, Rob Casselman has been named Player of the Week.

The Brinston Express will be playing a game on Thursday, November 27 at home against the Wildcats. The next game after that is scheduled for December 4 when they will be at home to the Matilda Old-timers.

The Iroquois-Cardinal Minor Hockey Oldtimers will be holding a tournament on December 4 to 7 at the Cardinal arena. Further details will be available next week.

Lions drop two

Morrisburg Lions went down to defeat 12 to 3 to the Kemptville 73's in a fight-filled game last Friday, and then lost a close one to Prescott by a score of 7 to 6, on Sunday.

In the game against Kemptville, scoring for the Lions were Bobby Jack Hart, Charlie Carbino and Rod Lemeiux. In the game the Lions collected 12 minor penalties, and 4 misconducts, resulting from two fights. B.J. Hart and Cory Warner will sit out two games for their part in the rough-housing. Lyle Schell and Steve Horner were given game misconducts also.

Kemptville lead the Lions 3-0 after the first period, and led 8 to 1 after the second.

In the Sunday game, also punctuated with a number of penalties, Morrisburg lead 2 to 1 at the end of the first period, and 5 to 4 at the end of the second, but could not hold on to the lead. Scoring for the Lions were Randy Mullin with 2 goals and 1 assist, Charlie Carbino with 1 and 1, Johnny Morrow with 1 and 1, and Rod Lemieux and Jim Bennis with 1 goal each.

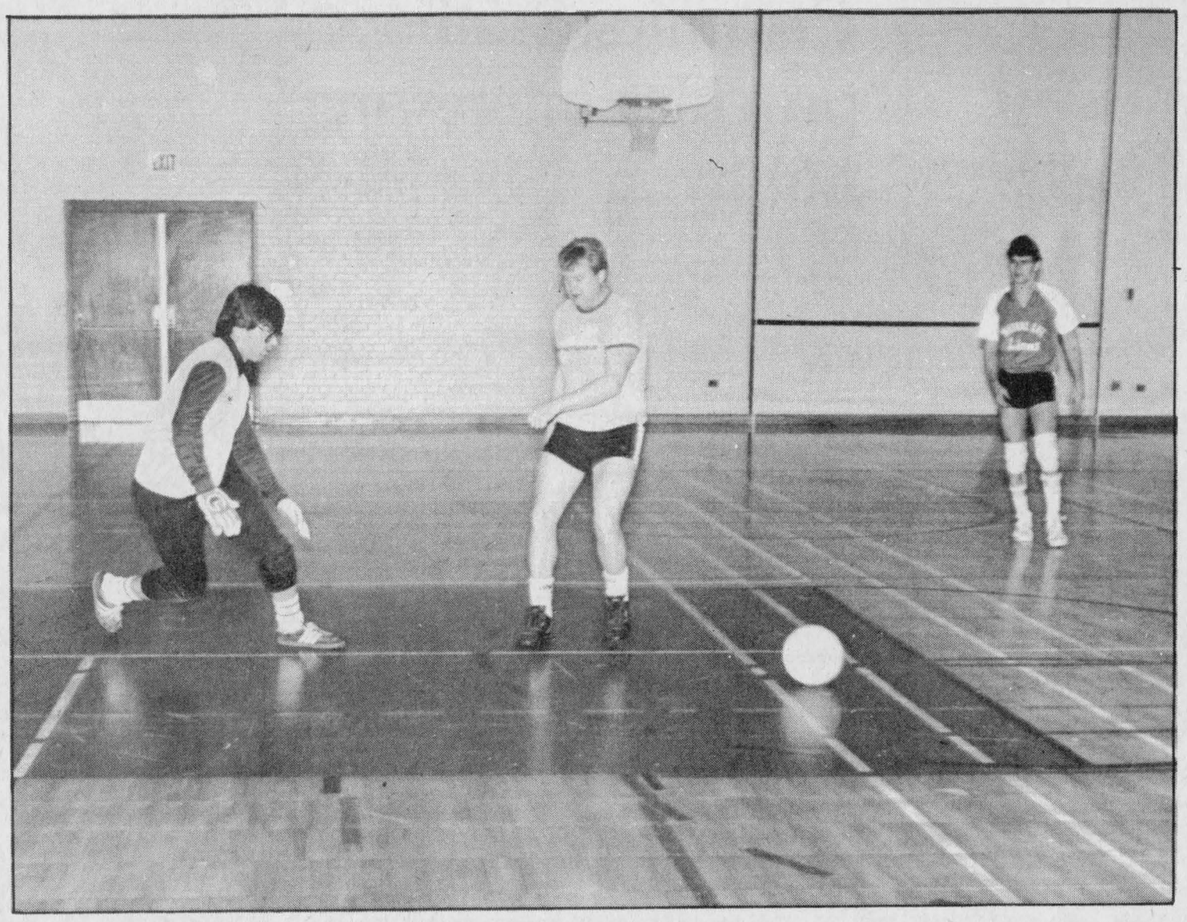

Indoor soccer season is well underway

Once again soccer has come inside for the winter season. Games are held on Sunday afternoons, starting at noon, in the gymnasium of Seaway District High School. There is still room for a few more players, so if you are interested in a little exercise, come on out and have some fun too. *Chieftain Photo - D. Moore*

Hawks manage tie to close in on Glens

Winchester Hawks managed a tie, to pick up one point over the past week, leaving the team in the cellar of the Alex English division in Junior B hockey play. However they did gain some ground on the Alexandria Glens, who took two loses. The teams are now only one point apart.

The Metcalfe Jets held on to their top spot in the league, managing a tie, but Char-Lan Rebels gained on them with a win and two loses.

Alex English Division

	W	L	T	Pts.
Metcalfe	8	3	2	18
Char-Lan	8	6	0	16
Alexandria	5	7	1	11
Winchester	4	9	2	10
Metro Division				
Ottawa West	7	5	2	16
Ottawa South	6	5	2	14
Navan	6	6	1	13
Clarence Creek	4	7	4	12

Top 10 - Alex English Division

Name	Team	G	A	P
Kevin Poapst	Char.	22	15	37
Mark Smith	Win.	17	19	36
Brian Downey	Met.	18	15	33
Peter Holmes	Met.	15	17	32
Len Seguin	Alex.	19	10	29
Mike Jodoin	Char.	17	11	28
T. McClatchie	Win.	13	14	27
Mike Lapensee	Win.	12	14	26
D. Bissonnette	Met.	7	18	25

Game Scores

Nov. 19 - Ottawa South - 9 - Alexandria - 0

Nov. 20 - Char-Lan - 5 - Ottawa West - 4

Nov. 21 - Clarence Creek - 13 - Alexandria - 8; Ottawa West - 8 - Metcalfe - 8; Ottawa South - 9 - Winchester - 1

Nov. 23 - Clarence Creek - 4 - Char-Lan - 2; Navan - 5 - Winchester - 5;

Nov. 22 - Navan - 5 - Char-Lan - 4

Arena's 20th anniversary to be celebrated Sat.

The Township of Edwardsburgh will be celebrating the 20th Anniversary of the Edwardsburgh Community Centre on Saturday, November 29.

The Township has planned an evening of special events, beginning at 7 p.m., with a brief history of the centre told by Master of Ceremonies Gerry Morrell.

Special guest speaker will be Stormont-Dundas-Glengarry MPP Noble Villeneuve.

At 7:10 p.m. there will be a rededication ceremony during an official ribbon cutting session.

There will be a figure skating demonstration co-ordinated by the Edwardsburgh Figure Skating Club from 7:15 to 7:30 p.m. and then a half-hour pretyke exhibition hockey game begins.

From 8 until 10 p.m. there will be a free public skating session with music from the 1960's and a free hot chocolate, coffee or cold drink for those in attendance.

The community is invited to help mark this special occasion.



Curlers advance in Pepsi round

The Seaway District High School curling was the junior men's zone winner last weekend in Gananoque, and now advance to Regional play in Peterborough. Left to right, lead Tim Rosenquist, second Gord Johnston, vice-skip Scott Lane, and skip Daryl Morrell. *Chieftain Photo - D. Moore*

Seaway District High curlers do well at Gananoque

Sid Morrell has successfully taken the Seaway District High School curling team through the first round of the Junior Mens Pepsi play. At Gananoque last weekend the team played well as they took their first two games on Saturday, and another on Sunday to advance through the Zone playdowns. They will now go on to Peterborough next weekend to play in Regional competition.

The first game last Saturday saw Seaway take on the RA team from Ottawa; winning 10 to 5. The second game was against RCMP, Ottawa, and after 8 ends, SDHS took it 9 to 2. However, in the third game, this time against the Metcalfe team, our people took a 9 to 2 loss. On Sunday, on a winning note once more, it was SDHS over Cumberland by a score of 10 to 7.

Next weekend it will be a double knockout affair, with a total of 8 teams entered. Our teams consists of lead Tim Rosenquist, second Gord Johnston, vice-skip Scott Lane, and skip Daryl Morrell, all experienced players.

Aeros down Broncos

The Cardinal Broncos dropped a disappointing game to the Athens Aeros on Saturday, November 22 when they met the Aeros on home ice in Cardinal.

General manager of the Broncos, Mitch Collison, said Monday, that the team came from behind, facing a 5-1 deficit , early in the game to tie the score at 5-5 before the third period buzzer sounded.

He said the team was built up for the game and managed to score four goals late in the game for the tie.

Junior 'B' teams are required to play a five minute overtime period and if no goals are scored in the overtime, the teams share points.

Although the Bronco's chances looked good in overtime play, Athens ended the battle at about the four minute mark when they fired one past the Cardinal netminder.

Mr. Collison said he was pleased with the way the team performed.

Cardinal is currently occupying the bottom rung of the Rideau - St. Lawrence division, trailing the Spencerville Bruins by one point in the same number of games.

The Broncos will host the Bruins on Saturday, November 29th and stand a chance of taking over the Bruin's current spot in the standings.

Rabbit derby

On Saturday, December 13, the Cardinal Fish and Game Club will be holding a shotgun derby for snowshoe rabbits. Weigh-ins will be held between 5 and 5:30 p.m. at the boat ramp located east of the Legion.

Trophies will be awarded to the top three finishers and only one prize will be awarded per person.

Tickets will be $4 and $2 and must be purchased by midnight December 12.

Iroquois darts

TEAM STANDINGS - Long Shots 59, Ace In The Hole 55½, Hot Shots 51, Special K 50, Together We Stand 48½, Bottom's Up 46, Three and One 45½, The Elite 35½.

MOST GAMES - George Peters 4, Duane Kirker 4, Larry Mills 4, Keith Wereley 3, Monica Hitchinson 3, Brian Coper 3, Joe Roberts 3, Jim Logie 3.

HIGH SCORES - Dennis Keeler 123, Kathy Johnson 121, Doris Trayner 102, Jim Logie 102, Keith Wereley 100, Duane Kirker 100, Laurie Rutherford 100, Al Levere 100.

Grey Cup Skating Party

There will be a Grey Cup Adult Skating party at the Cardinal and District Community Centre on Friday, November 28 from 8 p.m. to 11 p.m. sponsored by the Community Centre Board. You must be 19 years of age or over. No admission. Cash Bar.

The Iroquois Chieftain welcomes your opinion. Write "Letters to the editor", Box 529, Iroquois, K0E 1K0

Iroquois and district Community Calendar

A public service provided by the businesses listed here in co-operation with this paper.

THURS. NOV. 27 - Old Iroquois Slide, Picture, Film and Map Presentation at Knox Presbyterian Church 8:00 p.m. Admission $2.00. Sponsored by Knox Presbyterian Young People.

Sat. Nov. 29th - Matilda Rebekah Lodge will hold their Annal Bazaar Bake Sale & Tea from 2:00-4:00 p.m. at I.O.O.F. Hall, Brinston.

Saturday, November 29th: Snowflake Bazaar and Tea at Iroquois United Church on Saturday, November 29th from 2 to 4:30 p.m.

SAT. DEC. 6 -The work of Cornwall artist Joan Levy - Earle will be on display during the month of December at the Simon Fraser Public Library, Second Street East, Cornwall. The Public is invited to meet the artist on Saturday, December 6 from 11:00 a.m. to 1:00 p.m. at the library.

SUN. DEC. 7 - there will be an Induction Service held in the Cardinal Free Methodist Church at 3:00 p.m. Rev. Robert Buchanan will be speaking Special music. Lunch following. Everyone invited to attend.

JUDO SCHOOL: for Boys & Girls from 5 to 16 yrs. at Cardinal Parish Centre, Mondays and Fridays. For more information contact Janice Charbot at 652-2471.

Advertising helps make jobs.
CANADIAN ADVERTISING FOUNDATION

Styles & McIntosh
•T.V.'s •Stereo's
•Home Appliances
•Satellite Equipment
Iroquois Shopping Plaza
652-4397

PAUL'S
TAKE-OUT FOODS
Fried Chicken
Hamburgers
5th St., Morrisburg
Phone 543-3255

List Your Community Events here Free

JIGGERS RESTAURANT
• pizza
• spaghetti
• lasagna
NIGHTLY ENTERTAINMENT
Iroquois Shopping Plaza
652-4806 or 652-4805

RON FADER FURNITURE LTD.
Iroquois Shopping Plaza
652-4577

Beaupre Jewellers
Gifts for All Occasions
Gift Wrapping
Iroquois Shopping Plaza
652-4340

Seal o Shine
SEAL -A- SHINE
Never Wax Your Vehicle Again
Fully Waranted and Insured
Interior shampooing and Scotch Guarding, also Regular Washes
Cars, Boats, Campers, Trucks, Vans
D & H Auto Care
Dundas St., Iroquois, Ont.
652-2107 appointments anytime 7 days a week
BEHIND PEGGY'S VARIETY STORE

COLLECT YOUR IROQUOIS
SHOP IROQUOIS AND SAVE
IROQUOIS MERCHANT'S
Bonus Bucks
USE THESE COUPONS TO PURCHASE ITEMS AT OUR AUCTIONS STARTING SOON
(WATCH FOR DETAILS IN THE CHIEFTAIN)
(NOT REDEEMABLE FOR CASH)
EVERY WEEK
AND BE READY TO PARTICIPATE IN OUR
NEXT AUCTION COMING SOON!!
This Space Donated by the Iroquois Chieftain, your Community Newspaper

INTERRUPTEUR AUTOMATIQUE POUR PHARES
Daylighter
AUTOMATIC HEADLIGHT SWITCH

LIGHTS ON...AUTOMATICALLY
•Reduces daytime accidents more than 20%.
•Easy to instal, fits any car, van or pick-up
•No more dead batteries.
$39.95 Installed
For more information - 652-4566
P.A.C. Brake & Allignment

CO-OP CHRISTMAS SALE
Sale Prices in effect to Sat., Nov. 29th, 1986 at participating Co-ops!

16" Heavy Duty Chain Saw
Delivers excellent power in a lightweight package. Features include an exclusive Counter Vibe system. 597-000
$299 ea.
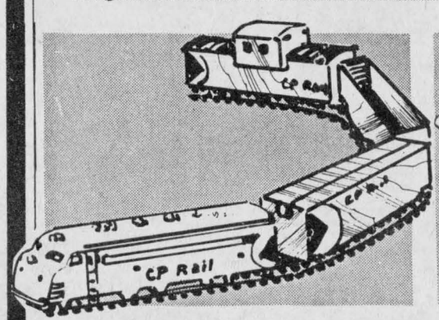
Hustler Train Set
Make wishes come true! Includes engine, caboose and 2 cars. Comes with 36" circle track and power pack. 502-192
27.88 ea.
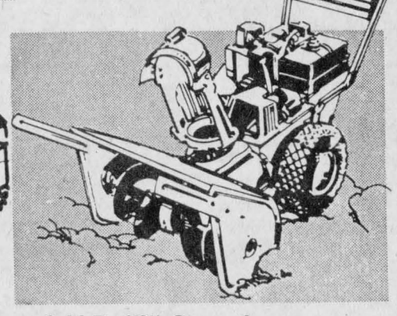
8 H.P. 26" Snowthrower
Equipped with electric starter and alternator. Yard light for night-time use. 6-speed forward and 1 reverse. 545-250
$979 ea.
Remember... Everyone welcome to shop at Co-op!
Brinston Co-Operative
Brinston County Road 652-4828
Store Hours: Monday-Friday - 8:00 a.m. to 5:00 p.m.
Saturday - 8 a.m. to 12:00 Noon

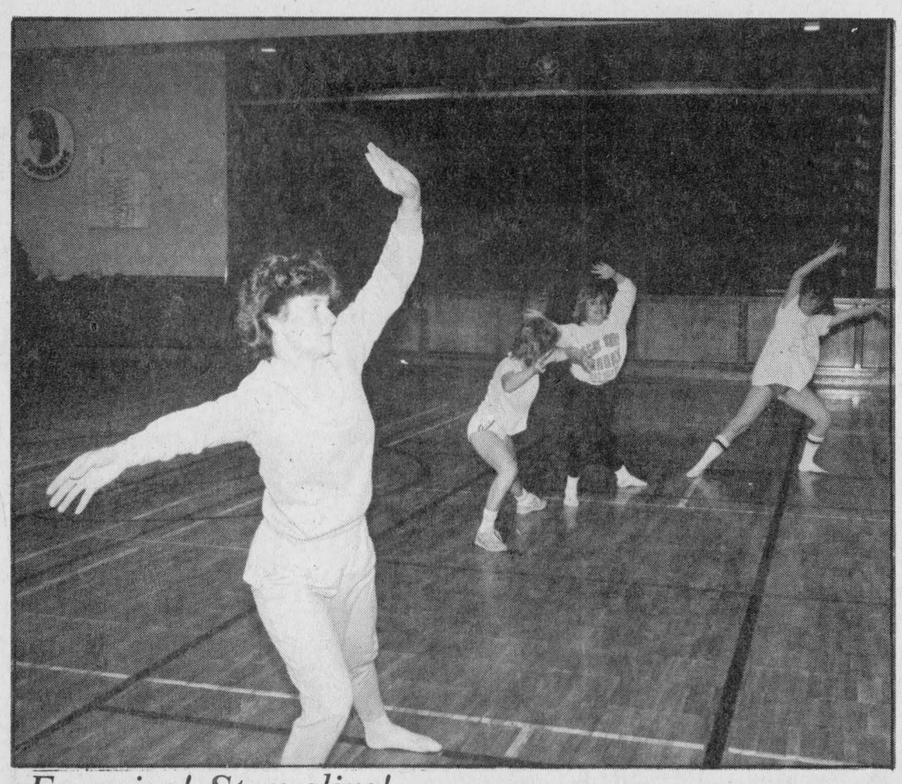

Exercise! Stay slim!

One of the interesting activities that is going on in Iroquois is the exercise class at the Seaway District High School gym each Tuesday and Thursday evening. The current sessions are scheduled to run until mid-January. *Chieftain Photo - D. Moore*

Notes on astronomy

by Jack MacLaren

Whenever discussions arise concerning astronomy, eventually the converstation will drift to the phenonrema of black holes.

In 1962 the instrument-carrying rockets that detected the intense X-ray radiation originating from the constellation of cygnus (the swan) led astronomers to closely examine that point in the sky. The point was named "Cyg-X-1".

At the spot where Cyg X-1 was located, a visible star has been seen. The star has a mass of 5.6 times the mass of the sun. It is circling a star larger still, about ten times the sun's mass. A star this large should be bright, however it can't be seen at all.

Combined with the fact it is invisible and a large X-ray emission, the evidence in that the star is a black hole. The reason that this particular black hole was discussed was because it is large and also close to us. Only a few thousand light years away. Black holes that are smaller or not part of such a system could go undetected. How many black holes might there be?

Carl Sagan of Cornell, suspects that there could be one black hole for every 100 stars. This could mean a billion black holes in our own, and every galaxy. The average distance between black holes may be 40 light years and any given star could be of an average of 20 light years from a black hole.

If black holes only absorb matter and do not give it up, where does the process stop? The answer to that is, it doesn't. Eventually everything in the universe will be swallowed by a black hole, though it will take trillions upon trillions of years for that to happen, according to some astronomers' beliefs.

Some astronomers believe that, in the centres of galaxies where stars are very dense, a black hole that forms will grow quickly and perhaps, every galaxy has a huge black hole at it's centre. One that is slowly pucking in everything on its outskirts.

In 1963 astronomers discovered objects they called "quasars". They are very distant from us, a billion light years from us and can be seen only because they are at least one hundred times as bright as an ordinary galaxy. Despite their brightness they are quite small, at least much smaller than an ordinary galaxy.

Is it possible that a black hole could cause this brightness? The black hole would be invisible but the matter falling into it on a huge scale would produce an intensity of radiation greater than anything else we can detect. This is one possible explanation of the quasar.

What happens to matter that falls into a black hole? No one knows. There are only theories to describe the extreme conditions that exist within black holes. One theory is the space-time theory where if a person could survive the fall the closer he approached its centre, time would slow up. To anyone watching the fall from outside the event horizon, the fall would be rapid, but to the one falling, the closer he got to black hole, time would slow down.

It would seem to him that he was falling down an endless tunnel and the fall would take forever.

There is no way to prove this theory, short of a person actually falling into a black hole and surviving to tell us, which certainly isn't going to happen.

If the black hole were perfectly spherical and motionless, everything about it would be perfectly spherical and the endless tunnel would be in the same place in space as the original collapsing star had been. If the black hole is not perfectly spherical, or if it is turning, or both, then the endless tunnel would not remain in the same place. It would change position relative to the universe and come out somewhere else. At a point enormously distant in space and time.

This could mean that matter emerging at the other end of a black hole would do so with a great explosion of energy. White light would pour out and we would see a "white hole". Is it possible that a quasar might be a white hole at the other end of a black hole. Sounds weird, but serious astro-physicists spend much time contemplating this and other theories pertaining to black holes.

Carl Sagan wonders if some day it might be possible to use black holes as a means of trans-galactic travel. To enter a black hole and exit light years away from the other end in an instant in time, would require technology that we will not have until the far future, if ever.

Sagan imagines a cosmic empire with super technologies that would use black holes as a short cut to go from one end of the galaxy to the other end. Black holes can be any size. There is even the suggestion of "mini black holes" that may have been formed at the time of the "big bang". Some scientists wonder if it was a mini black hole that caused the explosion on June 30, 1908 in the Tunjuska area in Siberia. Every tree within twenty miles of the explosion was knocked down. Also a herd of five hundred reindeer was killed.

The mini black hole would suck in atoms by the millions as it plunged through the atmosphere releasing energy that would cause the explosion to knock down the trees and kill the reindeer.

The mini black hole would pass through the earth and keep on going, a little larger than when it arrived.

There is no way of proving this theory or the comet theory or even the atomic space ship theory that have been formulated to explain that explosion, but whatever one is correct, or if any theory so far put forward is correct, we might have to wait for a repeat performance, and it is doubtful if anyone wants that to happen.

But whether black holes offer a threat to us or a far distant hope of cosmic empire and trade, one thing remains for us now. They give us a chance to learn more about matter under extreme conditions, as well as a way to understand why the universe behaves the way it does.

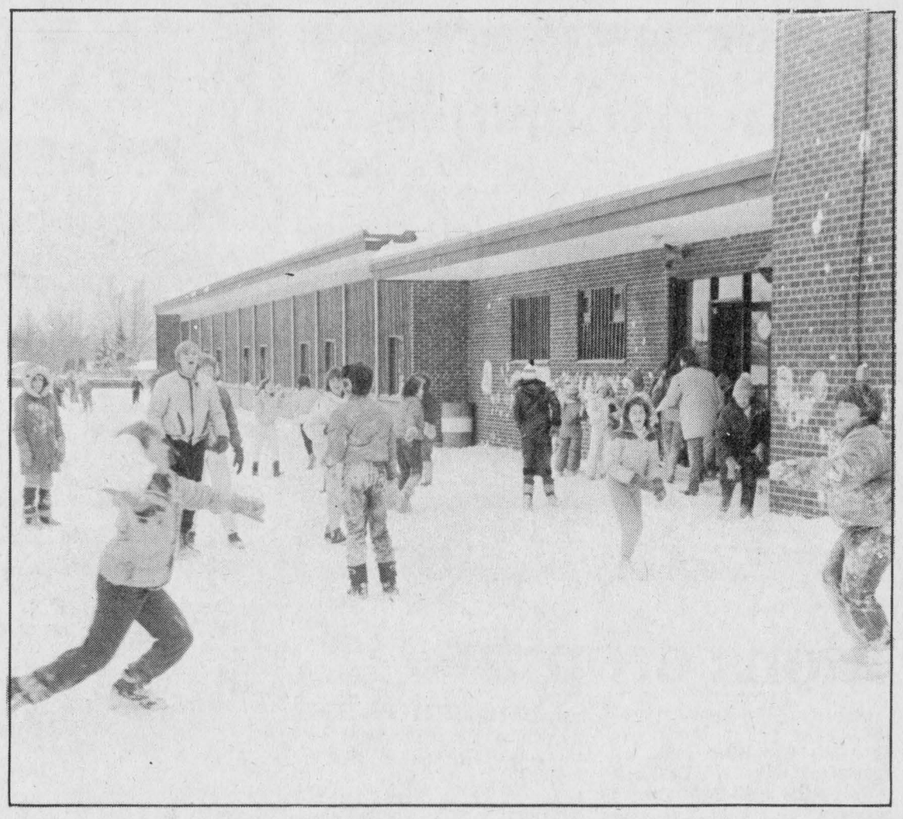

School children enjoy first snowfall

Although many people were complaining about the pile of snow that accumulated in Iroquois last week, these children weren't among them. Students at Iroquois Pubic had a chance during morning recess to get their snowball throwing arms in shape for the coming season. *Chieftain Photo - P. Evans*

St. Joseph's names newspaper

The St. Joseph's Secondary School in Cornwall has found a name for the school newspaper. It is now called "The Trail", and the name was decided upon through a contest which was won by Ginger Cunningham. Remember the movie "The Trail of the Pink Panther"? Seems like a good name for the newspaper, being on the trail . . . of the Panther.

Names of winners in the chocolate almond drive will soon be announced. The drive is very important for Grade 12 graduation, the cultural exchange, and the band exchange, all of which will occur near the end of the year. The money raised will also go towards the school's adopted family, team uniforms, yearbook, instruments for music and various other school activities. Congratulations to Tracy Wheeler as the top sales person.

Yearbooks are now on sale for $16.00. If you intend to buy one, please do it soon.

The Students Against Drinking and Driving program has begun. If you are interested in learning more about this program, listen to the announcements about the next meeting.

And don't forget the concert in the school's auditorium on Wednesday, December 10. Proceeds go to help the band organize and exchange visit to Newfoundland.

Warner

Continued from the editorial page

some of the highlights.

FLEXIBLE RETIREMENT

As a contributor, you may begin drawing a pension at any time between the ages of 60 to 70, instead of age 65. If you choose to begin your pension before age 65 your monthly benefit will be reduced; if you wait until after age 65 (up to age 70) it will be increased. For each month before the start of your pension and your 65th birthday, the benefit will be adjusted by 0.5 per cent. This means that if your pension starts when you turn 60 you would get 70 per cent of the earnings related benefit that would be payable at age 65 and if it starts when you reach age 70 it would be 130 per cent.

DISABILITY BENEFITS

The flat-rate portion of the monthly disability benefit will be increased from $91.00 in 1986 to about $243.00 in 1987, plus the regular cost of living adjustments.

SURVIVOR BENEFITS

The spouse of a deceased contributor will no longer have survivor benefits suspended on remarriage. Those who have remarried before January 1, 1987, may apply to have their benefits reinstated, effective that date, although there will be no retroactive payments.

CONTRIBUTION RATE

As the population ages it is necessary to increase contribution rates ensure that the Plan will always be in a position to meet its financial obligations. The financing amendments set out an initial 25 year schedule of contribution rate increases. In 1987 the combined employer and employee contribution rate will increase from 3.6 per cent to 3.8 per cent.

You may request booklets on the changes by calling toll free 1-800-387-8600.

Yuletide dinner

Mount Carmel House Auxiliary have issued an invitation to come to their annual Yuletide dinner outing on Wednesday, December 3 at 6 pm at Mr. Poppins' Restaurant in Monkland.

The Auxiliary fulfills three main functions in the course of a year; a tea and bazaar in October, a benefit dance at the Bonnie Glen in February and a benefit concert in St. Raphaels' Ruins in eary June. Any suggestions for future fund raising projects are always in demand and most welcome.

If you are not already a listed member and would like to join the Auxiliary please call Monique Mainville at 346-5572 or Lorraine Sabourin at 346-2191 for early reservations.

Organ recital

The St. Andrews and St. James Presbyterian Church in Cardinal invites everyone to an afternoon of music and fellowship on Sunday, November 30 from 2 p.m. to 3 p.m.

Miss Sharon Adams of Johnstown will be playing the organ, accompanied by Doug Warren of Pittston on the piano. Mureka Kwarambi of Toronto will be guest soloist. The musical afternoon is sponsored by Roy Fawcett of Winchester.

Santa's coming early to HEDI'S
with 15% to 20% off Storewide
November 27 to 29
Thursday to Saturday
Now is the time to pick out your Party Dress or Winter Coat and SAVE!!!
Hedi's Fashions
198 KING WEST, PRESCOTT 925-5626

The Village Green
We have most CHRISTMAS CRAFT SUPPLIES Now Available!!
Weekend Special
3 Carnations for $5.00
MORRISBURG SHOPPING CENTRE 543-2566

The Chieftain
Your Community Newspaper
652•4395
652•4576
IROQUOIS SHOPPING PLAZA
IROQUOIS, ONTARIO

Prescott Jewellers
10K GOLD CHAIN SALE
30% off
Final Week!
Prescott Jewellers
278 King St.W., Prescott 925-5489

MacDonald's of Cardinal
Capes, Parkas, Jackets all reduced 10% on 1984 pricing - we've held the line!
EXTRA SPECIAL
(If we have a COVER-UP In Stock to fit over Your Parka Purchase - Regular price $79.95
Yours for only $25.00
James Bay
All Ladies Co-Ordinates: Buy the Bottom at Regular Price Match with a Top at HALF PRICE
For the Men: We have Stanfields Combinations and Tops and Drawers IN STOCK
10% OFF All Men's Outerwear
CAN'T DECIDE ON A GIFT? Let us Suggest a 'Gift Certificate' Your Choice of Denomination!!
MacDonald's of Cardinal
Dundas St. Cardinal 657-4782
OPEN MON., TUES., WED., THURS. & SAT. 9-5 FRIDAY 9 - 8

GENERAL TIRE Tire Sale GENERAL TIRE
SEASON TRAC GLASS RADIAL
Offers excellent traction through rain, mud or snow with the ride comfort of fibreglass belted construction

Size	Reg.	SALE
P155/80R13	79.36	56.55
P165/80R13	86.42	57.15
P185/80R13	95.93	61.80
P185/75R14	99.93	66.90
P195/75R14	106.08	69.75
P205/75R14	111.43	75.42
P205/75R15	117.28	76.72
P215/75R15	120.83	79.50
P225/75R15	132.96	87.15
P235/75R15	141.45	89.10

SEASON TRAC GLASS RADIAL
WINTER CLEAT S.L.P BIAS PLY
WINTER CLEAT S.L.P. BIAS PLY
Super low profile and wide bias design traction tire.

Size	Reg.	SALE
A78-13	70.29	49.42
E78-14	82.77	59.55
F78-14	83.99	62.70
G78-14	88.50	65.25
G78-14	90.07	67.80
H78-15	96.29	78.52
L78-15	109.19	84.22

* Different tread design. Not shown.
Free Winter Inspection ON YOUR CAR . . .
WE CHECK
—ALL FLUIDS, HOSES AND BELTS
—BATTERY LEVEL
—TIRES AND PRESSURE
—FRONT AND REAR BRAKES
—CHECK RADIATOR ANTI FREEZE
Phone For Your Appointment
BATTERIES
Maintenance Free 50 month warranty
20% off
4 Litre Bottle
Windshield Washer 1.95
4 Litre Bottle
Anti Freeze 5.75
Front Wheel Disc Brake Service
34.95 Most Cars
• Install new Bendix brake pads, wheel grease seals and brake hardware Repack wheel bearings (excluding sealed bearings)
• Inspect hydraulic system and rear brakes • Free inspection front & rear
HURRY IN FOR THESE SPECIAL PRICES
MUD & SNOW
DUAL STEEL GRIPPER STEEL BELTED RADIAL
Our finest steel-belted traction radial.

Size	Reg.	SALE
P155/80R13	100.49	70.80
P185/80R13*	112.53	78.07
P185/75R14	130.90	82.42
P195/75R14	138.15	86.70
P205/75R14	144.95	93.90
P205/75R15	148.46	95.77
P215/75R15	160.34	98.92
P225/75R15	170.39	106.05
P235/75R15	178.09	113.31

OUR REG. LOW PRICE 29.99 MOST CARS
Front Wheel Alignment
Proper alignment improves steering, handling and ridability. Correctly aligned wheels also help prevent wear and tear on tires and suspension parts.
Our Car-Care Specialists:
• Adjust caster, camber, steering and toe-settings as needed
• Road test your car
PINKUS
TIRE & BATTERY KINGDOM
535-2760 WILLIAMSBURG 535-2759

CLASSIFIED ADS!

• WANT ADS • CLASSIFIED DISPLAY • REAL ESTATE • COMING EVENTS •

PROFESSIONAL & BUSINESS D•I•R•E•C•T•O•R•Y

YOUR CONVENIENT GUIDE TO PROFESSIONAL & BUSINESS SERVICES IN THIS AREA

PIANO TUNING, REPAIRING & REFINISHING
Pianos by Sherlock-Manning & Hohner
Organs by Hohner & Bontempi
Call:
GILMER'S PIANO SHOP
Box 691, Kemptville
Phone 258-2624

Alfred Marin Foto
Passports
Photographs
Done while you wait
Polaroid
657-4890

Carman Refinishers Upholstering

Furniture For Sale
STRIPPING REPAIRS
FREE ESTIMATES
Iroquois 652-2011

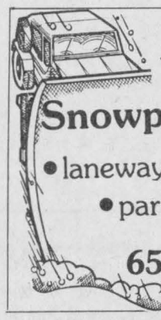
A & J Snowplowing
• laneways
• parking lots
652-4769

THE CHIEFTAIN
WEEKLY NEWSPAPER
*Job Printing *Business Forms
*Envelopes *Letterheads
*Stationary *Rubber Stamps
*Posters *Wedding Stationary
IROQUOIS SHOPPING PLAZA
652-4395

APPLES
APPLES
SMYTH'S APPLE ORCHARD
3 miles east of Dixons Corners
Open 7 days a week
9:00 a.m. until dark

Galaxy Hair Styling
We Care About The Way You Look

Proprietor Judy Barnhartd
225 LEWIS ST.
CARDINAL
657-3396

BELLTONE MUSIC CENTRE
135 KING ST. WEST
P.O. BOX 816
BROCKVILLE, ONT. K6V 5W1
PHONE 345-1115
Musical Instruments Sales & Service

DOCKSTEADER BROS. LTD.
P.O. Box 120, Winchester, Ontario K0C 2K0
New & Used
Cars & Trucks
School Bus Service
Towing
Carl & Glenn
774-2675 774-2600

Drop in to
GRENVILLE
SNOWMOBILE & GARDEN EQUIPMENT
★★★★
☆ Bombardier
☆ Ski Doo
☆ Honda
☆ Ariens
☆ Homelite
☆ Wheelhorse
☆ Roper Tractors
Tel. 925-4477
R.R.2, Prescott
Third Concession
At Maynard

SPORTS UNLIMITED
Edward St. Prescott **925-4556**
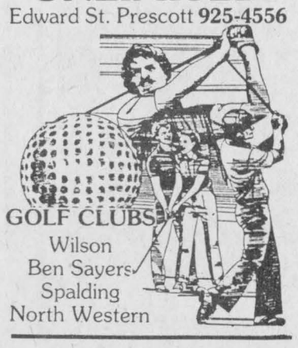
GOLF CLUBS
Wilson
Ben Sayers
Spalding
North Western

M & M ELECTRICAL SUPPLIES 342-4055
"Everything Electrical"
152 Perth Street, Brockville
K6V 5E4
AD & DICK MOSS, Prop.

B and B Rental Ltd.
"No Job is too Big nor to Small"
So give us a call
652-4550
☆ Tree Trimming & Removal
☆ Chimney Sweeping
☆ Sewer Rodding
☆ Snow Plowing
☆ Home and Building Maintenance & Renovations etc.
- WE DO IT ALL -

PRESCOTT GLASS & HOME RENOVATION CENTRE
CASH and CARRY
DISCOUNT PRICES
RLF Pine or Cedar Casement and Awning Windows
2 + 2 Patio Doors
★Thermo panes, and plexiglass-lexan
★Repairs of all kinds
★Insurance work
★Glass replacement
★Table Tops, Mirrors
★Oak Railings, Kitchen Cabinets and Specialty Molding and Trim
Custom Made Windows
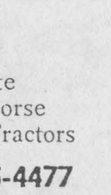
925-5212
HWY. #2 East
Prescott, Ontario

— P. A. C. —
BRAKE & ALIGNMENT

ROPER
LAWN & SNO EQUIPMENT
2 + 5 WARRANTY
SALES & SERVICE
652-4566
½ Mile W. of Hwy. 2 on Broken 2nd

Advertising is a guide to fashion.
CANADIAN ADVERTISING FOUNDATION

Advertising is an investment in your business. Make that investment on a regular basis and watch your business grow! Call our display advertising department today at 652•4395 or 652•4576. Deadlines are Mondays at 5:00 p.m. for that week's issue.

For Sale

FABRIC CLEARANCE SALE!
All Fabrics and Notions
1/2 PRICE to clear
Poly-cottons; suiting; wool blends; zippers; Butterick Patterns; laces; trims, etc.
BERKER'S GENERAL STORE AND YARN SHOP
South Mountain **989-2865**
Jy16-tfnc

CHAINSAWS: New Homeline Chainsaws, parts and used saws.
Derk's Equipment Ltd.
Chesterville **448-2464**
41-tfc

WATER SOFTNERS and Conditioners: Guaranteed Sales and Service. Garry Murphy Sales and Service, Brinston **652-4802**
12-tfc

RINSE AND VAC
Carpet Steam Cleaner
for Rent
Ron Fader Furniture Limited
Iroquois Plaza **652-4577**
39-tfc

A PRESENT OF GREAT VALUE: is the book *"The Open Door"*, available at:
Beaupre Jewellers Store, The Chieftain or at **Mrs. G. Lieverdink, Box 532, Iroquois, Ontario**
'Free Bonus' N26-2tp

USED COLOURED T.V.'s
from **$175.00 & Up**
Paul Stewart Electronics
Morrisburg Shopping Centre
543-2236
S10-tfnc

RAWLEIGH PRODUCTS
Phone 652-4566
S3-tfnc

YARNS at Discount Prices
Patons, Beehive, Phentex, etc.
Extra Discounts on Full Bags
Manufacturer's clearance 32¢ an oz.
Excellent pattern selection for beginners and experts.
BERKER'S GENERAL STORE AND YARN SHOP
South Mountain **989-2865**
S17-tfnc

WOOD COOKSTOVE: Beach companion including warming closet and reservoir. Beige & Rose in colour. Good condition. Phone Kemptville 1-258-4681 evenings and/or weekends. O22-tfnx

BARKLEY'S HEATING
Sales and Service
24 Hr. Service
Oil and Electric Sales and Installations
Free Estimates
Power Humidifiers, Air Cleaners
Parts Plan Available
Call Williamsburg **Ask for**
535-2573 Collect **Wayne**
O8-tfnc

1978 CORDOBA: 2 door, bucket seats, P.B., P.S., P.W., Power Sun Roof, Cruise Control, 318, good condition; 305 reconditioned heads. Phone 774-3288. N26-2tc

BEATTY REFRIGERATOR: good condition; Electrolux vacuum, new condition; Wringer Washing Machine. Phone 652-2073 after 6 p.m. N26-2tc

CRAFT HOUSE
249 Elizabeth Drive, Iroquois
Open Monday through Saturday
1:00 - 5:00 p.m.
By Appointment - 652-2589
CLOSED SUNDAYS
Books on Hand: Dr. Locke and The Williamsburg Scene (1 only). Updated History of Stormont, Dundas & Glengarry (with extensive coverage of Seaway and moving of Iroquois, etc.)
Don't Miss Slide Presentation and Exhibit of Photos & Maps of Old Iroquois.
Dozens of Photos of old town, never shown before - **Knox Church Hall, Thursday, November 27th, 8:00 p.m.** (Doors open at 7:30)
N26-1tc

CHRISTMAS TREES FOR SALE: Pruned Balsam. Phone 657-3783 or 925-5609. N26-4tp

ATV YAHAMA 175: 3 wheel, 2 extra tires, helmet. Phone 989-5436 after 4:30 p.m. - $500.00.
N26-1tp

Wanted To Buy

ANTIQUES, COLLECTIBLES or What Have You.
Call **CURIOUS CAT ANTIQUES**
652-4585
O29-8tc

ANTIQUES AND HOUSEHOLD FURNITURE WANTED to buy. We buy complete and partial household furniture and appliances. Phone 543-2523 or 543-2226. J29-tfc

SPINNING WHEEL: Sufolk ram, to buy or borrow. Phone 613-658-2620. N26-1tp

For Sale

GLOVES, GLOVES, GLOVES!!
Buy a special gift of Gloves for Christmas. Shop early for best selection.
Fischl Factory Outlet Store
840 Walker St., Prescott, Ont.
613-925-4242.
Hours: Mon. - Fri. 9 a.m. to 4 p.m. and Saturday 9 a.m. to 1 p.m.
N26-2tc

MADMACS
Dundas St., Cardinal
657-5037
Spruce up your home for Christmas Entertaining
with our
Hydromist Soil Extractor
for only **$14.00 a day.**
Purchase that special something for your *Special Person* from our •Giftware selection •Microwaves from *Toshiba, Tappan, Hotpoint*
Gift Ideas for Children
Now Available from *G.E.*
All with 1 year replacement warranty!
N26-1tc

BAR: Wall Mirror and 3 wooden stools; matching sofa and chair; AM/FM radio, 8 track cassette stereo with stand and 2 speakers. Call 652-2030 N26-1tp

SNOW TIRES: Why wait for snow - Buy Now - Snow tires, all sizes 15", 14" and 12"; also wheels for most models. **Martelle Auto Wreckers - 657-4681.** N26-1tc

1982 FORD ESCORT WAGON: automatic with A.C. and safetied 96,000 km. Ready to go. also 2 Pole Type **Snow Blowers** to fit 30 h.p. tractors and up. Phone 652-4566. N19-2tc

G.E. REFRIGERATOR: white, second hand. Phone 652-4462 after 5:00 p.m. N19-2tp

HAY FOR SALE: Call Glen Shaver at 652-4600. N19-2tp

For Rent

COMFORTABLE LARGE MOTEL ROOMS: equipped for housekeeping, year round, by the week, reasonable rates. Phone 543-2879. A6-tfnc

GOING TO FLORIDA for the winter? Want a reliable, mature couple to babysit your house. References available. Reply to Box 529, Dept. DA, Iroquois, K0E 1K0. O22-tfnx

Help Wanted

COOK: 40 Hours a week
WAITER/WAITRESS: part-time
Pioneer Hotel Dining Room
535-2881
N12-2tc

A CAREER IN TRUCKING
Transport drivers needed.
Now is the time to train for your Class A licence. For pre-screening interview and job placement information, contact **Merv Orr's** Transport Driver Training, Ottawa. 1-800-265-1260.9-tfc

REAL ESTATE AGENT
Required for expanding Real Estate Company, with offices in Kemptville, Iroquois, Cardinal and Prescott. Applicant must be experienced and willing to work hard. Write to P.O. Box 529R, Iroquois, Ontario K0E 1K0
N26-2tc

To Give Away

FREE TO GOOD HOME: Long haired kittens. Phone 652-4361.
N26-3tc

In Memoriams

LARABEE: In loving memory of wife and mother, Ruby Larabee, who passed away November 28, 1985.
With tears we watched you sinking,
We watched you fade away;
We tended you with loving care,
But could not make you stay.
We watched you beside your bed,
As the lonely hours passed;
But, how our hearts were broken,
When we saw you breathe your last.
We have lost our soul companion,
A life linked with our own;
And day by day we miss you more,
As we walk through life alone.
Sadly missed by husband Wm., son and daughter-in-law David and Stella. N26-1tp

Services

CARPETS & UPHOLSTERY CLEANING
First room $25.00 - each additional room $15.00. Sofa - $30.00; Chair - $15.00. Also Painting Interior & Exterior. All other cleaning.
W. & J. Prosser 652-4995
S24-tfnc

Rinse & Vac Carpet Steam Cleaner
for rent
Ron Fader Furniture Limited
Iroquois Plaza **652-4577**

WEIDER HEALTH FOOD
Now in Stock
Gilmer Pharmacy
Iroquois Plaza **652-4379**
tfnc

HOUSEHOLD MOVERS: Licensed and insured. Phone 543-2523 or 543-2226, Morrisburg.
J29-tfc

Replacement Film Plan
Leave your DISC and 110, 126, 135 colour negative film here for developing and printing and ask about our 3M Brand Replacement Film Plan.
Gilmer Pharmacy
Iroquois Plaza **652-4379**
J-tfnc

Cards Of Thanks

CNIB: On behalf of the Canadian National Institute for the Blind, I would like to thank all the girls who campaigned for me, and the residents of Iroquois for the contributions to the 1986 CNIB Campaign. This year we raised $1,217.00 exceeding last year's total of $1,163.25.
Iroquois CNIB Convenor
Carole Brouse N26-1tc

IN APPRECIATION: With the bowls polished and stored away, and the green grass no longer visible, another successful Lawn Bowling Season is only a memory. The members feel it is a fitting time of year to say a sincere *"Thank You"* to the *Chieftain* and all the staff for the excellent coverage given to our tournaments and social acitivities during the active season. We appreciate this interest in covering the various events throughout the sumer, and would like to wish the entire staff a MERRY CHRISTMAS, and a HAPPY NEW YEAR. N26-1tp

JOHNSTON: I am taking this opportunity to say thank you to everyone who helped in any way while I was in hospital and since I returned home. A special *"thanks"* goes to Doctors Rosenquist, Chande and Marston as well as the nurses and R.N.A.'s on the first floor for your attention and care. Your cards, letters, plants, flowers, gifts and phone calls were greatly appreciated, it's nice to know there are people who care.
Sandra Lee N26-1tx

Wanted

OLD BUILDINGS — Removed, fast, safe, reasonable rates. Call 657-4423. N26-2tp

Auction Sale

ESTATE AUCTION
Saturday, November 29th
11:00 a.m.
McHaffie Auction Hall, Morrisburg, Ontario
Household Effects of the late Mr. Duane Casselman
(of Ottawa)
9 pc. Antique dining room suite; Oriental carpet; 6 pc. Antique bedroom suite; 4 pc. Gibbard bedroom suite; Provincial chesterfield and chair; Queen Ann nesting tables; Queen Ann end table; High Boy mirrored dressing table; His & Her carved wood chairs; Small antique tables; Half round tables; Wood floor lamp; Spool floor lamp; 5 pc. wood Kitchen set; Love seat; Upholstered chairs; Wood chairs; Magazine stands; Panasonic 26" coloured T.V.; AM/FM Stereo; Trunk; 2 Swivel chairs; Moffat electric stove and refrigerator; Pictures; Frames; Mirrors; Glassware (Bavoria, Germany); set of Limoge dinnerware; Cups & saucers; Ornaments; Cookware; Bakeware; Small household appliances; Blankets; Quilts; Bedding; 2 area Carpets; golf clubs - 16 pc. left handed and cart; House & garden tools; many items too numerous to mention.
Hall Opens at 10 a.m. day of sale
NOTE: Furniture is of excellent quality and condition.
TERMS — CASH
Master Card & Visa Accepted
- Auctioneer - Sheila McHaffie -
N26-1tc

Canada Wide Classifieds

FOR SALE

$$$ SACRIFICE SACRIFICE $$$ Buildings priced for immediate liquidation. All items in stock. 28x40x14 $3,996, 40x60x14 $6,500, 46x80x14 $9,250, 70x90x24 $21,789. Various sizes available up to 120 ft. wide. Factory direct clearance. Serious buyers only. All buildings priced for immediate delivery call toll free 1-800-387-2115 or 1-(416) 858-2446. O29-5txx

STEEL BUILDING PRE-WINTER FACTORY CLEARANCE: Straight wall or quonset styles. Certain sizes at special discounts. Save thousands. Limited quantity. Phone Pioneer/Econospan toll free 1-800-387-6896. 1txx

NEVER FORGET TO TURN YOUR HEADLIGHTS OFF AGAIN! Make your car more visible on the road without the worry of a dead battery. Great stocking stuffer. The headlight reminder simply plugs into fuse panel $9.95 + tax. Include $2 shipping handling. Visa/MC Call 1-800-263-3735. Weekdays 9-9. Stewart Specialty, Box 905 Coubourg, Ont. K9A 4W4. Orders shipped same day. 1txx

GARRETT METAL DETECTORS: Christmas Specials - For more information or nearest Dealer. Write: Canadian Metal Locators. R.R. #5, Waterford, Ont. N0E 1Y0 or call (519) 443-5193 or 1-800-265-8049. Dealer enquiries invited. N19-2txx

MIRACLE SPAN SPECIALS: Three buildings left over from National Show. Example: 40x40 complete with doors $5,299. Other sizes to choose from. Call Miracle Span Toll Free 1-800-387-4910. 1txx

HEAVY EQUIPMENT FOR SALE: November Special Texhoma Digger. 13' depth on 73 Chev $15,000. 1976 690B J.D. Hoe $26,000. Other equipment available. J.D. Equipment Ltd. 1-403-447-5252. 1txx

A-Z PRE. ENGINEERD BUILDINGS. New types, steel & wood, quonset, cladding. For true value, action & answers (416) 626-1794. Leave message or collect after 6 p.m. weekends. Ask for Wally. Free brochures. 1txx

HARD WATER PROBLEMS? Introducing the water softener that doesn't use salt. No more lugging heavy bags of costly salt. Other softeners remove calcium and other good for you minerals. We don't add salt to your water or remove beneficial minerals, because that's not good for you. Other softeners take up lots of room, use electricity, require backwashing, cost plenty to install and too much to maintain. We don't. Call toll free 1-800-268-2656 for healthier, better tasting, soft water. 1txx

Notices

CALF RECEIVING DATES: at Mutual Products Research Farm, Lightning Street, Williamsburg. Calves needed every Tuesday in December **except** December 2nd.
O15-tfnc

Auction Sales

Household Effects and Antiques
for the
Estate of Mrs. Lottie Merkley
Cardinal Construction Building
Village of Cardinal
Saturday, November 29
10:00 a.m. Sharp
Double bed; Washstand; 2 wooden tables; Wooden chairs; Plank bottom arrowback chair; Rocking chair; Chesterfield and 2 matching chairs - good condition; Trunk; Quilting frames; Stereoscope; Slides; Pictures; Assorted dishes; Quilts; Rugs; Knick knacks; Cups & saucers; Small electrical appliances; Pots & pans; Electrohome window air conditioner; Electric chord organ; Table chord organ; Card tables; Storm windows; BBQ; Push mower; many other articles.
TERMS - CASH
Proprietor: Estate of Mrs. Lottie Merkley.
- Also Selling the following items -
Maytag harvest gold portable dishwasher - good; Dinette table & chairs; Lazy boy chair; Hoosier cupboard; Cream separator - Smart's; 4 hoopback chairs; Dresser c/w fancy mirror; Trunks; Assorted chairs; Small tables; Several refinished dressers; Cloverleaf table; Rocking chairs; Dresser c/w marble top; Cherry dresser; Round table; Square top table; Knick knacks; Dishes; Plus many box lots of miscellaneous articles.
Lunch Available
Heated Building
TERMS - CASH
- Auctioneers -
Hugh Fawcett **James Cooper**
774-3363 **657-4448**
N26-1tc

NOTICES

FREE: 1986 guide to study-at-home correspondence diploma courses for prestigious careers: Accounting, Airconditioning, Bookkeeping, Business, Cosmetology, Electronics, Legal/Medical Secretary, Psychology, Travel, Granton (5A) 263 Adelaide West, Toronto. 1-800-268-1121. 1txx

EARN EXTRA INCOME! Learn Income Tax Preparation or Basic Bookkeeping by correspondence. Free brochures, no obligation. U & R Correspondence School. 207-1345 Pembina Hwy., Winnipeg, MB, R3T 2B6. 1txx

HOW TO PLAY POPULAR PIANO: New home study course. Fast, easy method. Guaranteed! For Free information, write: Popular Music Systems, Studio 36, 3284 Boucherie Road, Kelowna, B.C. V1Z 2H2. 1txx

BUSINESS OPPORTUNITIES

NEEDLECRAFTERS! Excellent income potential teaching and selling needlecrafts for Panda Stichcraft. Representatives especially needed in smaller communities. Write Peggy Anderson, 2281 Woodward Ave., Burlington, Ont. L7R 1T5. 1txx

HELP WANTED

REPORTER required by large Eastern Ont. publisher. Minimum 1 year experience. Job involves several publications, including 2 weeklies. Car required. Competitive wages, excellent fringe benefits including profit sharing. Send resume to Jerry Huddleston, The Record News, P.O. Box 158, Smiths Falls, Ont. K7A 4T1. (613) 283-3182. N26-2txx

CAMERA STRIPPER/PLATEMAKER required by large Eastern Ontario printing company. Ideally you have minimu 5 years experience. We offer good wages and benefits, including profit sharing and modern work environment. Located in prime outdoor recreational area. Write Ken Watts, Performance Printing, 65 Lorne St. Smiths Falls, Ontario K7A 4T1. N26-2txx

HIRING NOW! Construction all phases, Drivers, Machinists, Welders, Electricians, Mechanics, Airlines. Some entry level positions (up to $32.60/hr.) TransContinental Job Search 1-(308) 382-3700. Fee. 1txx

ROONEY FEEDS
SHUR-GAIN
WHITE FLOUR
Robin Hood and Five Roses
40 Kg. $27.50
20 Kg. $13.75
Whole Wheat and Unbleached Flour available on request
BIRD SEED
Peanuts
$1.00 Kg.
Iroquois, Ont. **652-4382**

Snow Blower Tune Ups
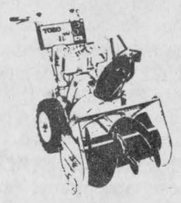
We Service All Makes
Good Selection and Prices on CANADIANA and TORO Snowblowers
BEACH
Home Hardware
King St. W. Prescott
925-3933

For groups of 6 or more
BLUE CHIP PLUS
offers
• Comprehensive Dental Plan
• Comprehensive Drug Plan
• Major Medical Benefits
• Vision Plan
• Preferred Hospital Accommodation
• Direct claims payment
• Easy administration with one monthly billing.
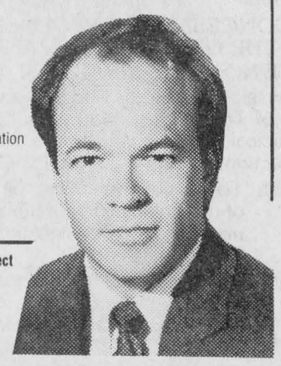
Write for a brochure or call direct
John Dancause
275 Slater Street
Suite 1504
Ottawa, Ontario K1P 5H9
☎ (613) 233-5318
BLUE CROSS
5100-3C

HERE WE GROW AGAIN
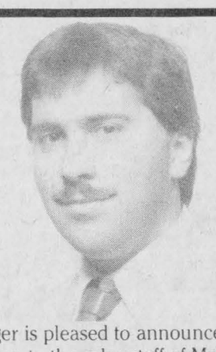
Mike Dawe, General Sales Manager is pleased to announce the appointment of **Kirk McMillan** to the sales staff of Mel Johnston's Chev-Olds. Kirk brings with him a great deal of sales experience in the automotive business. He would like to welcome his past customers from the Winchester Springs area to drop by and say hello!

MEL JOHNSTON CHEV-OLDS
Small Town Canada
Just 22 minutes south of Kanata
Elvira St., Kemptville

692-4305
258-3403

The staff of *The Iroquois Chieftain* would like to cover *your* community event! Just call the newsroom at 652•4395 or 652•4576. All we ask is that you give us a week to ten days notice so that we can arrange our schedules accordingly.

BOOTH **GRANT BOOTH REAL ESTATE**
South Mountain 989-2636 Iroquois Plaza 652-2181

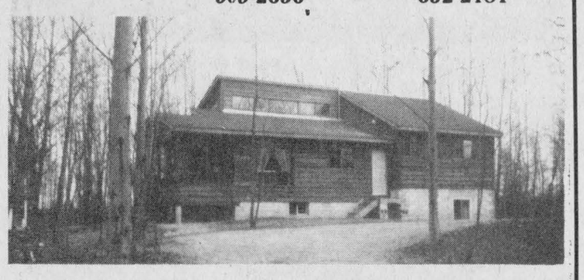

HYDNMAN/HECKSTON AREA: Nestled among an acre of birch & poplar, 3 bdrm Viceroy cedar split level home, built in 1985, 2" x 6" construction, quality cupboards, carpeting, windows, etc. Enjoy this private, quiet ot from the deck or enclosed sunrm. Patio doors from master bdrm. $89,000. M.L.S. MARG BOOTH 652-2181 or 989-2636 evgs.

STAMPVILLE: The leaves have fallen from the numerous trees on this 1.65 acre lot but the extras remain -- paved drive, recent garage, well kept 2 bdrm aluminum sided home with recent furnace, quality carpeting, 200 amp service, small outbuildings. $45,000. M.L.S. MARG BOOTH 652-2181 or 989-2636 evgs.

SOUTH MOUNTAIN AREA: Easy commuting distance to Ottawa or Seaway. 2+ bdrm brick home on private 2.44 acres - ½ bush, remainder lawns. Recent F.A. Wood furnace, chimney, windows. Attached garage. $55,900. M.L.S. MARG BOOTH 652-2181 or 989-2636 evgs.

PITTSTON: Be ready for spring building or just speculate! Surveyed lot at Pittston with Vendor financing. $3,900. RON McCOMBE 652-2181 or 657-3580 evgs.

EXCELLENT BUILDING LOTS -- are now available in the newly developed subdivision in GLEN STEWART. **Asking Price $9,000** per lot. Approximately ½ acre lots. (5030)

BEAUTIFUL BRICK BUNGALOW, located in a quiet country area, just north of Iroquois, on Brinston Rd. Three + two bedrooms. Large lot. Attached double garage with entrance to basement workroom. Perfect family home, **priced at only $84,900.** (5032) mls

REDUCED TO $33,900. -- Cozy starter home, located between Morrisburg and Williamsburg, on a quiet country road. Two bedrooms, 4 pc. bath, eat-in kitchen, large living room. Nicely decorated. Garage. Large lot. (5036)

COMMERCIAL BUILDING -- with self-contained 3 bedroom apartment. Approximately 1,200 sq. ft. office space plus approximately 3,800 sq. ft. open space on lower floor. Two furnaces, two electrical services. Shared drilled well. Septic system. Lot 123 ft. x 485 ft. with frontage on Highway 31, north of Morrisburg. Excellent potential as warehouse or other commercial use. **Asking $69,500.** (5062) mls

MARIATOWN -- Well built, well maintained brick bungalow, over 1,200 sq. ft. Three bedrooms, dining and living rooms. Kitchen with eating area. Well landscaped lot, with river view. **Asking $86,900.** (5063)

Dale F. Beckstead 652-4396 Peter Van Veen 543-3097
Colleen Shay 543-3351 Gordon McIntosh 652-4936

JOHN A. **ALLISON** REAL ESTATE BROKER
BUSINESS 543-3717

TOWNSHIP OF MATILDA

NOTICE OF PUBLIC MEETING
CONCERNING A PROPOSED AMENDMENT TO THE OFFICIAL PLAN AND ZONING BY-LAW

TAKE NOTICE that the Council of the Corporation of the Township of Matilda will hold a public meeting on the **22nd day of December, 1986 at 8:30 p.m.** at the Township Municipal Building, Brinston to consider by-laws pursuant to Sections 17 and 34 of the Planning Act, 1983.

Item 1: To consider amending the text of the Official Plan of the Township of Matilda in order to introduce a new residential designation and policies entitled "Rural Residential".

Item 2: To consider amending the Official Plan by redesignating part of Lot 25, Range 1, Concession I, Township of Matilda, County of Dundas from Rural to "Rural Residential".

Item 3: To consider introducing a new zoning by-law classification entitled "Rural Residential Zone" (RR) into the text of comprehensive zoning By-law 80-4. The new classification would permit single family dwelling units as permitted uses and half acre minimum lot sizes.

Item 4: To consider rezoning part of Lot 25, Range 1, Concession I, Township of Matilda, County of Dundas from Rural Zone (RU) to Rural Residential Zone (RR) by amending the Township's comprehensive Zoning By-law 80-4.

ANY PERSON may attend the public meeting and/or make written or verbal representation either in support of or in opposition to the proposed by-laws.

ADDITIONAL INFORMATION is available for inspection at the Municipal Office between 9:00 a.m. and 4:00 p.m., Monday to Friday.

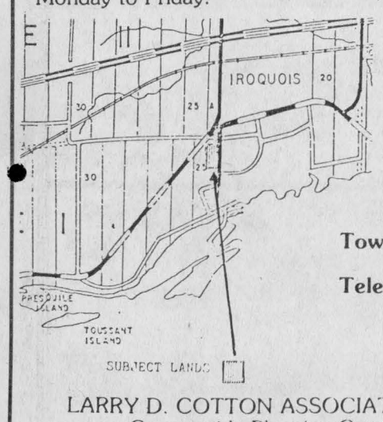

W. E. Horner
Clerk-Treasurer
Township of Matilda

Telephone: 652-4403

LARRY D. COTTON ASSOCIATES LIMITED
Countryside Planning Consultants
Winchester, Ontario

REAL ESTATE with Wray Foot



Hindsight Hurts

If you happen to be an old newspaper collector, you should have a valuable insight into the wisdom of investing in real estate during inflation. As a case in point, one home recently sold for $104,000.00. Five years ago the same house sold for $70,000.00.

For example if you bought a home today for $70,000 and it increased in value at a rate of only 6% per year, in ten years it will be worth $125,360. In twenty years, the same house will be selling at $224,500. And a 6% appreciation is conservative.

Obviously not many of us can afford to go out and pay cash for this house and so we can't realize the full difference in the appreciation, as we have to pay the interest on the mortgage. The purchase price is also not just $70,000. so let's see exactly what we are getting into.

Vendor's selling price ..	**$70,000.**
Land Transfer Tax:	**425.**
Legal fees (various with different lawyers)	**700.**
Bank fees, mortgage & appraisal (varies with diff. banks)	**225.**
Your Purchase Price therefore is	**$71,350.**

For a conventional mortgage you need 25% down i.e. $17,500.00 but you can get an N.H.A. insured mortgage with only 10% down i.e. $7,000.00.

Since we don't have room for too many figures let's just take a look at the conventional mortgage for now.

With $17,500 down (plus you need your, bank charges, legal fees, etc.) let's assume we take a mortgage for $52,500. at 11½% interest and amortized over 20 years.

You must realize that over a period of years a very large part of your payments goes for interest, so you should try and pay off extra in principal whenever you can so shorten the amortization period.

First let's see what happens if you carry this mortgage for the full 20 years. You will have paid a total in interest, principal and fees, of $150,909.60, so you can see that you have paid a very large sum in interst. BUT remember that with only the 6% appreciation figure we have used the house will be worth $224,500.00 so you are still ahead $73,591.00 on the deal.

Now let's see what happens if you pay the house off, by making extra principal payments, within 10 years.

You will have paid a total interest, principal & fees of $106,465.50. At the end of 10 years you are $18,894.50 ahead. BUT at the end of 20 years you would be ahead $118,034.50.

True prices were never higher than they are now, but for that matter, they very probably will never be lower either. Shakespearean advice appies: - "If to buy or not to buy is the question, t'were well if it were done now.".

* * *

If you want any advice on financing a home, or you need to know what you can afford, we will make every effort to solve your real estate financial problems. **Foot Real Estate, East End Promenade, Morrisburg - 543-3398.**

IROQUOIS BRANCH 370 LEGION REPORT

Dr. Peter Playfair

The monthly Executive and General Meetings for Branch 370 were held with Comrade President Ray Delegarde presiding. Comrade Lawrence Scarbo reported that regular contact has been made with Branch Treasurer Wytze Douma during his recent illness and that he is at home now hopefully will be back with us in the New Year.

In retrospect it was agreed that the Remembrance Day observation was a success. Thanks were relayed to Poppy Chairman Comrade Leonard Roberts. It was suggested that a new pipe band be engaged for 1987 and Comrade Zone Chairman Ed Hitchinson will contact the Cameron Highlanders in this regard. He was also commissioned to try and arrange for a Padre for the Iroquois Branch.

On Membership, Comrade Clare Tucker presented three new members for Induction and two transfers to be approved. Comrade Zone Chairman Ed performed the ceremonies and Branch members renewed their oath with new members Comrades Gibbons, Mason and Gail Kirker.

For Youth Education Chairman Dr. Peter Playfair noted that the Poster Contest was completed and awards made. The Literary Competition will be judged before the end of the month to meet the Zone deadline.

Separate arrangements are being made for awarding all nine of the Remembrance Day Contest trophies (One now at Dixons, two at Nationview, three each at Iroquois Public and Seaway High.)

It has been announced that the Zone G-3 Speakoff in 1987 will be here. As to Legion Bursaries, the Branch now gives $700.00 annually. This year two new bursaries were given, one each to Kitty Hubbard and Andy Lee. Comrade Clare Tucker received his award as past Sports Officer for Zone. Comrade Monica Hitchinson reported on the District Convention and noted that there are still a few tickets left for the Christmas Draw. Branch sports continue with two teams at Zone Darts in Greely November 15. Winners there from Iroquois go forward to District February 14. Zone F.A. Dart - was held at Prescott November 22 with three Iroquois teams in attendance.

Bowling will be held at Branch 212 on December 6. It was unanimously agreed that the December meeting of Branch 370 be advanced one week to December 11.

VILLAGE OF IROQUOIS

WINTER PARKING REGULATIONS

Pursuant to By-law No. 21-81, No Motor Vehicle shall park on any street in the Village of Iroquois between the hours of:

12 o'clock midnight and 7 o-clock of the following morning during the Winter Months of December, January, February and March

Owners of all Motor Vehicles are to remove same from the Streets at any time when snow plowing operations are being carried out in the Village of Iroquois.

The By-Law Enforcement Officer or Police Officer, upon discovery of any Motor Vehicle on the Village Streets during the hours mentioned above, or during snow removal periods, may cause it to be moved to a suitable place and all costs and charges in connection there-with may be charged to the owner.

E. F. ROONEY
REEVE

OBITUARIES

Carlton McAllister

A long-time resident of the Iroquois area passed away on November 17, 1986. Carlton McAllister, age 92, died at the Bestview Nursing Home in Cornwall where he had been a resident for the last 15 years.

A former farmer, he had been married to the former Pansy Benham; she passed away in 1951. He was born in Shawbridge, P.Q. on September 14, 1894, the son of Andrew McAllister and Janet, both now deceased. He was also predeceased by a daughter Eleanor Murphy, and by a sister and a brother.

Mr. McAllister is survived by a son Graeme McAllister of Toronto, by one daughter Janet (Mrs. F. Beer) of Vancouver, and by a sister, Edna Longeway of Cowansville, P.Q. Also surviving are 5 grandchildren and 3 great-grandchildren.

Funeral services were held at the C.W. Marsden Funeral Home, Iroquois, on November 19, 1986 at 11 a.m. Rev. Herb Klaehn officiated.

Interment was in the Winchester Cemetery, Cowansville, P.Q.

Carl Riddell

Carl Riddell of 202 William Street, Cardinal died at his residence, suddenly, on November 22, 1986.

Mr. Riddell, a life long Cardinal area resident was born in Edwardsburgh Township to Kenneth Riddell and Margaret Gray, who are both deceased.

On May 24, 1951 in Almonte he married the former Beryl Jamieson who survives to mourn his loss. Also left are sons: Paul of Edwardsburgh Township and Terry of Iroquois; Daughters: Heather and Nancy (Mrs. S. Adams) of Cardinal. He also leaves one brother Graham Riddell of R.R. 1 Cardinal.

Carl Riddell worked for CASCO as a Tractor Driver, and was a member of the Cardinal Lodge, AF and AM, No. 491.

Members of the Masonic Lodge held a Memorial Service at the funeral home on Monday evening.

Funeral services were held at the C.W. Marsden Funeral Home, Cardinal on Tuesday November 25 at 11 a.m. Rev. Bruce Ross officiated. Interment will be in the United Church Cemetery, Cardinal.

Pallbearers were Joe Crites, Joe Crawford, Stewart Cook, Cecil Cook, Jack Campbell, Gary Roddick.

OPP revving up for RIDE Blitz

Since 1983 the O.P.P. has experienced a gradual but significant decrease in the number of drinking drivers at our R.I.D.E. spot checks during the Christmas/New Years Festive Season.

Between December 5, 1983 and January 15, 1984, there were 1,329 charged with alcohol related criminal code driving offences. There were 2,007 twelve hour licence suspensions and checked 126,712 vehicles at spot check locations.

In the same six week period in 1984-85 - 1,140 persons were charged with alcohol related criminal code driving offences and 2,236 twelve hour licence suspensions were effected. The number of vehicles checked rose to 137,200.

In the six weeks of December 2, 1985 to January 12, 1986, the number of charges decreased to 934 - the number of 12 hour licence suspensions decreased to 1,726 and the number of vehicles checked increased to 165,429.

This - in addition to the motor vehicle fatality free 1985-86 Christmas and New Years - is good evidence as to the effectiveness of the R.I.D.E. program.

However, in spite of our increased enforcement efforts - intense media campaigns - in spite of the growing public concern about impaired driving - in spite of new tougher criminal penalties - there is still an alarming number of drinking drivers on the Highway.

In light of the magnitude of this social problem, it is clear that enforcement efforts must be more precisely directed. OPP have designated - "Reducing Impaired Drivers Everywhere" - as our top traffic priority for the next two months.

To meet this objective, the following operational procedures and initiatives have been implemented, effective Monday, November 17, 1986 -

- A minimum of 40 spot checks across Ontario every day.
- Over 20,000 vehicles to be checked weekly.
- Approximately 700 members and 450 auxiliary members dedicated to the R.I.D.E. Program.
- Special Squads of 6 and 12 man units assigned to the R.I.D.E. program at London, Barrie, North Bay and Belleville, to Augment Detachment Personnel.
-Traffic units in all other Districts committed to R.I.D.E.
- All members assigned to waterways policing during the summer now committed to R.I.D.E.

The OPP appreciate the inconvenience motorists experience when stopped at R.I.D.E. locations and steps have been taken to thwart unnecessary delay. The main purpose of the spot check is to identify and remove impaired drivers from the highway.

To combat this problem on a broader basis, OPP community services people will be engaging in media campaigns designed to help the public understand that our interest lies in their collective safety.

- Over the years, the O.P.P. has established a professional working relationship with the news media. The media have made a significant contribution to increasing public awareness of this serious social problem.

For this the OPP sincerely thank you.

WELCOME BACK KEN!!

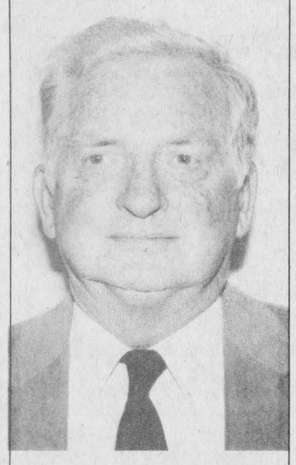

FOOT REAL ESTATE
Morrisburg, Ontario
is pleased to announce that *Ken Kirkby,* Iroquois, has joined its sales staff on a full-time basis. Ken's previous real estate sales experience, municipal, church, service club and lodge service, as well as his intimate knowledge of the area through years in the weekly newspaper business stand him in good stead in providing high profile salesmanship for our firm and the public in general. Feel free to call him at our office **543-3398** or his residence evenings **652-4687.**

Gloria and Wray Foot



Back a Fighter with Easter Seals

Hazen Meldrum Ltd.
ONTARIO LAND SURVEYORS
W.J. JOHNSTON, O.L.S.
RESIDENT SURVEYOR
Winchester, Ont. K0C 2K0
610 St. Lawrence St. P.O. Box 394

Blakely, Craig, Viscount & Co.
Chartered Accountants
5th Street, Morrisburg, Ontario
P.O. Box 27 (613) 543-2981

HERE WE GROW AGAIN



Due to the increased sales volume at Mel Johnston Chev-Olds Mike Dawe, General Sales Manager is pleased to announce the appointment of **Brent McLaughlin** as Sales Manager. Brent welcomes all his friends and neighbours to drop by and say hello!

MEL JOHNSTON CHEV-OLDS
Small Town Canada
Just 22 minutes south of Kanata
Elvira St., Kemptville



692-4305
258-3403

TOWNSHIP OF MATILDA

NOTICE OF PUBLIC MEETING
CONCERNING A PROPOSED AMENDMENT TO THE TOWNSHIP OF MATILDA OFFICIAL PLAN AND TOWNSHIP ZONING BY-LAW

TAKE NOTICE that the Council of the Corporation of the Township of Matilda will hold a public meeting on the **22nd day of December, 1986 at 7:30 p.m.** at the Township Municipal Building, Brinston to consider by-laws pursuant to Sections 17 and 34 of the Planning Act, 1983.

Item 1: To discuss the proposed redesignation of part of Lot 25, Range 1, Concession I, Township of Matilda from "Rural" to "General Commercial" to permit the establishment of a chiropractor's office.

Item 2: To duscuss the proposed rezoning of the aforementioned lands from "Rural" (RU) Zone to General-Commercial-Special Exception (CG-X) to permit the establishment of a chiropractor's clinic.

ANY PERSON may attend the public meeting and/or make written or verbal representation either in support of or in opposition to the proposed by-laws.

ADDITIONAL INFORMATION is available for inspection at the Municipal Office between 9:00 a.m. and 4:00 p.m., Monday to Friday.



W. E. Horner
Clerk-Treasurer
Township of Matilda

Telephone: 652-4403

LARRY D. COTTON ASSOCIATES LIMITED
Countryside Planning Consultants
Winchester, Ontario

St. Lawrence Medical Clinic
announces
effective December 10th, 1986, Dr. Ann Chande will no longer be associated with the Clinic.
Dr. Chande is leaving in order to pursue specialist training in psychiatry. Dr. Ann wishes to thank all her patients for their warm friendliness and support over the past 15 years; and to wish them health and happiness.



A part of Olde England remains

Archie Aitken has been flying the Union Jack from his front yard flag pole for the past ten years, more or less. In that time he has lost a couple, but the present one is in good shape, and he has a spare just in case. The flag flies during the summer months, mostly, on the Brinston Road, corner of the 3rd Concession. *Chieftain Photo - R. Cormier*

Early freeze-up this year

Water temperatures in the St. Lawrence Seaway are much lower than average for this time of year and indicate an early freeze-up.

The official closing date for the seaway is December 15, says Canal Co-ordinator Jean-Paul Bernier, "but after that it will stay open on a day-to-day basis."

Last year the St. Lawrence was navigable until January 1 but "if the weather keeps up like this," says Mr. Bernier, "we're probably looking at an earlier freeze-up."

The water temperature in Montreal was measured at 2.4 degrees on November 21. On the same date last year the water was 5.3 degrees and the average temperature over the past four years was 4 degrees.

At St. Lambert, at the the mouth of the seaway, the story is much the same. On November 20 the water temperature was 3.6 degrees compared to 4.3 degrees last year and an average 4.4 degrees over the last ten years.

As of midnight November 20 there were 77 ocean-going ships between Montreal and Port Weller.

The St. Lawrence has suffered another poor season this year due to factors such as the grain handler's strike in Montreal. Shipping traffic has picked up somewhat during the last month, however, because of the normal rush to get cargo out before the seaway closes for the winter.

Keirstead Prints are Now Available!!
Choose from our In-Store Selection



Other Great Gifts for Christmas available throughout the Store!

Beaupre Jewellers
Iroquois Shopping Plaza 652-4340

Madmacs
DUNDAS ST., CARDINAL
657-3037
"Quality Furniture & Appliances"

★SLEIGH FULL OF VALUES FOR YOU



Santa Dave has Pre-Christmas Specials for you!

OPEN: 9-5 Mon.-Sat., 9-8 Fridays 657-3037

COMING EVENTS

NOVEMBER 27th: Weekly Bingo sponsored by Matilda Recreation at Dixons Corners Hall. Every Thursday starting October 2nd till November 27th. Jackpot of $300.00 to be given each night. Players must be 16 years and older. Doors open at 6:00 p.m. Games start at 7:00 p.m. N26-1tc

FOCUS ON THE FAMILY
How important is your family to you! Join in a series of stimulating evenings with Dr. James Dobson, professor of pediatrics, University of California - video program followed by open discussion.
The following topics will be examined:
1. The Strong-Willed Child
2. Shapping the Will without Breaking the Spirit
3. Christian Fathering
4. Preparing for Adolescence
5. What Wives Wish their Husbands Knew about Women

TOPIC THIS WEEK
Monday, December 1st
Preparing for Adolescence
Peer Pressure and Adolescent Sexuality
8:00 - 10:00 p.m.
Caravan Camp
Sponsored by the Anglicans in Mission Committee
N26-1tc

NOVEMBER 29th: Christmas Bazaar, Crafts, Bake Sale & Luncheon at St. Andrew's & St. James' Presbyterian Friendship Group, Church Hall, Cardinal on Saturday, November 29th from 10:00 a.m. to 1:00 p.m. Serving lunch of Chili OR Turkey soup, rolls, sweet breads, tea and coffee. Adults $2.00; children under 12 - $1.00; preschoolers free. Come and do your Christmas Shopping early. N26-1tp

NOVEMBER 26th to NOVEMBER 30th: Garage Sale, 46 Fifth St., West, Morrisburg. Corner of Augusta on Fifth. Wednesday, November 26th through Sunday, November 30th from 9 a.m. to 4 p.m. N26-1tc

Pioneer Hotel
The Party Place
has **Rock & Roll Bands**
Thursday, Friday & Saturday
THIS WEEK
"Karo"
"No Cover"
535-2881
N26-1tc

Pioneer Hotel's
GREY CUP PARTY
Sunday, November 30th
All You Can Eat Buffet
$5.95 at Half-Time
Watch the game on a 6' and 10' T.V. - Advance Tickets **535-2881**
N26-1tc

DECEMBER 3rd: Euchres in 500's, at Haddo Community Centre, will change time from 8:00 p.m. to **7:30 p.m. as of December 3rd.** N26-2tc

Bridge Winners

Bridge winners at the weekly bridge game were: Ladies - Mildred McGinn and Mae Waddell and Gents - Garnet Empey and Lawrence Johnston.

Advertising helps good things happen.
CANADIAN ADVERTISING FOUNDATION

Winchester Theatre
NOVEMBER 26-27-28-29
ALIENS ADMITTANCE 18 YEARS OF AGE OR OVER
Starring Sigourney Weaver. A strong sequel to "The Alien". A stronger and more modern picture. **COARSE LANGUAGE AND FRIGHTENING SCENES.**

Morrisburg & District
Canadian Club
Fall Meeting Schedule
No. 1 - 7:00 p.m., Tuesday, November 25th - Hon. Hugh O'Neill, Ontario Minister of Industry and Trade.
No. 2 - 7:00 p.m., Monday, December 1st - Jean Casselman Wadds, former Canadian High Commissioner to Britain.
SPRING MEETING SCHEDULE
Dates to be announced
Speakers: No. 3 - Steven Clarke Mayor of Brockville - Term 2
No. 4 - Bob Runciman, in MLA Leeds - Conflict of Interest
No. 5 - Sir Derek Day - British High Commissioner or Dr. Anne Squire, Moderator of United Church of Canada
5 SPEAKERS!!
5 MEALS!!
GREAT FELLOWSHIP!!!
Cost of Membership
$40.00 single $75.00 couple
To Join call:
Doug Grenkie 543-2922 NOW!!
N12-3tc

NOVEMBER 29th: Matilda Rebekah Lodge will hold its **Annual Bazaar Bake Sale & Tea** on Saturday, November 29th from 2:00 to 4:00 p.m. at the I.O.O.F. Hall, Brinston. All welcome. N19-2tc

NOVEMBER 29th: Euchre Party on Saturday, November 29th at the Iroquois Civic Centre from 2:00 to 5:00 p.m. Admission $2.00 per person. Everybody welcome. Prizes and light lunch served. N19-2tc

NOVEMBER 29th: Snowflake Bazaar & Tea at Iroquois United Church on Saturday, November 29th from 2:00 to 4:30 p.m. N19-2tc

NOTICE
DECEMBER 3rd: The Annual Meeting of the **Dundas Holstein Club** will be held on **Wednesday, December 3rd, 1986** in the Winchester Community Centre commencing at 10:30 a.m. Lunch will be provided at a cost of $7.00 per person. Come and bring your neighbours. N19-2tc

NOVEMBER 29th: Day Tours - Montreal, Place Vertu & Downtown Shopping (Eatons & Simpsons). Dinner at "The Old Munich" on Saturday, November 29th. Fare $20.00. Bus departs - Morrisburg, Ingleside, Long Sault and Cornwall. *By reservation only* **Eileen Crites - 537-2544.** N19-2tp

Federal Progressive Conservative
Stormont-Dundas
(including Charlottenburg)
ANNUAL MEETING
and election of executive
Friday, November 28th
6:30 p.m.
St. Columban's Hall, Cornwall
All Welcome
Guest Speaker: Norm Warner, M.P. N19-2tc



Plumbing emergencies won't wait. Call anytime!
Lyle Jacobs
GENERAL CONTRACTOR
Cardinal
657-3474

NOTICE
Annual Meeting of
IROQUOIS GOLF CLUB
will be held at the Club House
SUNDAY, DECEMBER 7th
at 1:00 p.m.
•All members are requested to attend•
Sect. W. Hagarty



Youth Band Auditions at SDHS

Practice makes perfect, they say. And a lot of practice went before the auditions for the Stormont, Dundas and Glengarry Youth Band. One hundred students from ten High Schools took part in the auditions last week, hoping to win a place on the Band.
Chieftain Photo - D. Moore

Two trucks collide

Morrisburg Ontario Provincial Police had only one minor accident to report this week. On Saturday in the late morning, a 1983 Ford pick-up, driven by Garnet Devries of Mountain Township was in collision with another Ford pick-up at the intersection of County Road 2 and Concession 8 in Matilda Township.

Nelson B. Scharf, according to the police report, turned into the path of Mr. Devries vehicle, causing an estimated $2,600 damage to the 1983 Ford, and an estimated $3,500 to his own. No injuries resulted but Mr. Scharf was charged under the highway traffic act.

CITRUS FRUIT DRIVE
The Knights of Columbus and Squires of Iroquois and Morrisburg will be holding a **Citrus Fruit Drive** to raise funds for Charity Projects in the area.
Each and Every Household in the area will be contacted by phone. We hope your response will be favourable.
Thanking you in advance for your support.

Seaway Dragon Restaurant
Hwy. #2, Iroquois 652-4490 海龍宮酒樓
TRY OUR CHINESE BUFFET
Everyday at Lunch Hour Only $5.95
WEEKEND BUFFET
Thurs., Fri., Sat. & Sun. Nights
5:00 p.m. to 9:00 p.m. Only $7.95
We also have a great menu selection of both Chinese & Canadian Cuisine
Entertainment in the *Dragon Lounge*
Fri. & Sat., November 28th & 29th
Hi & Dri Country
9:00 p.m. to 1:00 a.m.



Try Our Take-Out Service

ANNIVERSARY SALE
W. L. Peters 16TH
La-Z-Boy
Starting at $352.00
Many selections to choose from
also 25% off
our full line of *Berkline Recliners*
Reg. $729.95 SALE $546
"We Will Not Be Undersold"



W. L. Peters FURNITURE & CARPETS
253 King West, Prescott 925-5622

FLY SOUTH ON US THIS WINTER



SHOP IN MORRISBURG THIS DECEMBER AND YOU COULD WIN A 1 WEEK TRIP FOR 2 TO ORLANDO, FLORIDA

FREE TRIP FOR TWO
1 WEEK AT QUALITY INN
KISSIMMEE EAST, ORLANDO, FLORIDA
WITH CAR, FLIGHT & TAXES
TRIP ARRANGEMENTS TO BE MADE BY
THOM TRAVEL LIMITED
SUBJECT TO AVAILABILITY AT TIME OF BOOKING
VALUE $1,200.00*

Fill out a ballot at any participating store in the Morrisburg BIA and you could win



Draw Saturday, December 20th at 5 p.m. at Thom Travel Office
Owners & Immediate Family & Employees Not Eligible
* No Redeemable Cash Value



First snowfall in Iroquois

The first major snowfall of the year had road crews busy thoughout the area on November 21. Above, crews clear the parking lot at the Iroquois Shopping Plaza. Even with the record snowfall, business went on as usual, and there were no serious accidents as a result of the storm. *Chieftain Photo - P. Evans*

W.I. members attend meeting despite storm

by Gwen Parmeter
Press Secretary - W.I.

The first real blast of winter was but a challenge to those determined W.I. members who ploughed through snow to attend the November 20 meeting. Some were unable to make it to a most interesting evening.

Following the opening exercises, President Florence English welcomed the members and three guests, then called upon co-convenor Mildred Duncan. With pride, Mildred presented three of the Iroquois girls who did so very well at the Show Stoppers National Dance Competition in Niagara Falls, Ont. held in May. The girls danced with their usual high class style, wearing most attractive costumes. Those dancing were Krista and Tanya Duncan, and Karen Craig. The fourth girl who participated in the competition, Angela Grootjans, was unable to attend Thursday.

Co-convenor Sandy Decker introduced Rev. Gordon Webber - youth worker with the United Church of Canada, who is very active in the area.

The youth of today, explained Gordon have so many mountains to climb. Their cry of self-hatred which stems from insecurity, causes the young people to reach out for solid footings. The cry of the Physicological Orphan is sad, in that the youth has little or no communication with parents. In this the day of the Latch Key Kid, there is often no time for family discussion or guidance. The problem of child abuse, now surfacing, is but one cause of problems in the family home.

The cry of Social Protest is the need of young people to be needed. In this, they need guidance in helping people, and explanations of the various ways of so doing. Then - the basic problems of todays life weigh heavily on the young - unemployment is most prominent for obvious reasons. Child abuse is a devastating problem and a large concern of the youth of today.

Uppermost in the minds of most people; the young folk are deeply concerned with the Nuclear Threat that looms over all.

Young people; if given the opportunity to become active in "Service to the Community" are a committed group, dedicated to their follow man. The older generations should listen to these young people, and to their needs, which are many.

A slide demonstration of young people, accompanied by the recorded singing of "Tears Are Not Enough" completed Gordon's most interesting presentation of "The Yough of Today". Sandy charmingly thanked Gordon and presented him with a gift of appreciation on behalf of those present.

A Christmas Gift of "A Book of Christmas Carols" from the corresponding branch in Wrighton, England, was received, and shown to all.

Business was dealt with and included notice of the Christmas banquet to be held reguarl meeting night, December 18 at 6:30 p.m.

Joan Morrell reported on the area convention held in Ottawa, October 27 and 19, and was attended by delegates, Joan and Shirley Kirkby.

After the singing of "O Canada", a delicious lunch was served by the hostesses of the evening, Jean Shaver, Elsie Fanning, Lillian Stansfield, Bea Haldane, Irene Haldane and Leona McIntosh. Vi Hare, on behalf of all, expressed appreciation for the goodies.

Cardinal darts

Standings as of November 21st - DSDJ Diddlers 53, Smarting Up 46, Andy Caps 44, Bishops Knights 42, The Untouchables 41½, Odd Balls 41, D's & G's 38½, Shakey's 36½, Stan's Girls 36, The Spoilers 36, June's Coons 35½, Orpha's Orphans 33, Ben's Gigi's 32, Terminators 30.

MOST GAMES - Ritchie Kavanaugh 5, Toby Summerfield 5, Brad Windsor 5, Tom Smail 5, Doug Allard 4, Dolores Steele 4, Rob Robinson 4, Joyce Menard 4, Hilton Vout 4, Bill Walter 3, Kathy Woodward 3, Wink Amell 3, Shirley Bishop 3, Terry Reid 3, Marie Jessome 3, Dwight Dodge 3.

HIGH SCORE - Joyce Neddow 141, Tom Smail 140-100, Stan Woodward 133, Muriel Allard 132-119-112, Rob Robinson 121, Jack Gilligan 120, Debbie Walter 120, Shirley Bishop 114, Marie Jessome 108, Brad Windsor 101, Roger Bishop 100-100-100, Mary Gilligan 100-100, Hilton Vout 100, Kathy Woodward 100, Dwight Dodge 100, Terry Ried 100, Doug Allard 100.

Partners in safety

Sober drivers pulled over during the 1986 R.I.D.E. program will receive a complimentary seat belt cutter. The "Knife For Life" bears the O.P.P. and Canadian Tire Auto Club logos, along with the phrase "Thank you for being a sober driver."

The seatbelt cutter was selected for two reasons. It opens the way for dialogue between the officer and the motorist to encourage the use of seat belts. It also counters the argument of people who don't buckle up because they're afraid of being trapped in their cars.

The Canadian Tire Auto Club and Frankwood Technical Innovations are co-sponsors of the program, which will see 225,000 seat belt cutters handed out to sober drivers across the province.

Morrisburg R.I.D.E. Report

Over the past week the officers of the Morrisburg Detachment have checked 269 vehicles as part of their R.I.D.E. program.

As a result four persons were charged with alcohol related criminal driving offences, seven persons were given 12 hour suspensions and three charges were laid under the Liquor Licence Act.

Christmas draws

The Cardinal Merchants will be holding their annual Christmas draw on Saturday's, December 6, 13, and 20. prizes will be a turkey and ham on December 6; a turkey and ham on December 13 and $100 worth of groceries on December 20. The draws will be made at 1 p.m. at MacDonald's of Cardinal.

Ballots will be given out by the merchants participating in the draws starting December 1. There will also be individual in-store draws.

Christmas hours for stores belonging to the Cardinal Merchants Association will be: open Thursday and Friday December 18 and 19, 9 a.m. - 8 p.m.; Monday, December 22 and Tuesday, December 23 9 a.m. to 8 p.m.; Saturday, December 20 and Wednesday December 24, 9 a.m. - 5 p.m.

CRIME STOPPERS ÉCHEC AU CRIME

Registering a vehicle was the last thing in the mind of a man that went to the Automobile Licence Office in the Galerie d'Aylmer.

On Monday September 15 at about 2:15 p.m. the manageress of the office was in the process of assembling the daily bank depost. A man entered the office, and in order to serve him, she placed the deposit bag aside and walked to the service area of the branch.

The man pointed a handgun at the woman and demanded money. She gave him an envelope that was in the bank deposit bag; however he asked for more, and ordered her to empty the cash register.

The bandit ordered the frightened woman not to say a word or call police. He then backed out of the office, continuously pointing the gun at her. Once in the mall he ran through the corridor, disappearing amongst the crowd.

Description of suspect: Male, white, French speaking, 25 yrs., 150 lbs, having a full beard, a plaster cast on his right hand, a ring. He was wearing a baseball cap with a crest, and blue jeans.

Crime Stoppers will pay $1,000.00 for information, that if received this week leads to the arrest of the person responsible for this robbery. If you have information about this, or any other serious crime, call Crime Stoppers at 233-8477 or 1-800-267-8477. You do not have to reveal your identity, and should your tip lead to an arrest, you qualify for an award.

United Way campaign has topped $200,000 mark

The Leeds and Grenville United Way Campaign has topped the $200,000 mark. The campaign returns have reached $209,436. This is 70.0% of the campaign objective of $300,000.

Two more employee campaign have surpassed thier 1986 totals: Ontario Psychiatric Hospital is up 18% and, Motor Coils is up 80% over last years campaign donations.

The campaign has completed its sixth full week. The campaign coordinators are asked to return their kits to the United Way office when completed.

If you have not been contacted by an United Way canvasser at work, donations can be sent to the United Way, Box 576, Brockville, Ontario, K6V 5V7 or delivered to the Red Cross Building, 80 Chrales Street. There is no door to door campaign for the United Way. If you can give, please give generously.

Bird Notes

by
E. G. AVERY

After a very slow week of "Sparrows only", we have had a good one, as Winter watching settles into a daily routine.

Anyone who becomes discouraged when a new feeder seems to be ignored by the birds should take heart, as this situation is par for the course, as the saying goes. We found this to be the case when a neighbour put out a new feeder; it is just on the other side of our tree where our assortment of hanging lunch counters keeps the birds busy. It was over a week before the first Sparrow discovered the seeds, but it is well-patronized now.

Grosbeaks are establishing their tours of the feeders, and in a short while, we shall be able to "tell the time" by the arrival of the 'beaks.

Dora paid her first visit, and comes nearly every day now. We dipped a pine-cone in a luscious mixture of fat, peanut-butter and lots of seeds. Next on the grocery list will be some suet. We hear that Downy Woodpeckers are regulars at several feeders on Caldwell Dr., as well as Chickadees and Blue Jays.

Top billing goes to the first Tree Sparrow to show up at our "cafe". He landed in the tree, and in no time at all, went to the Silo feeder. We like to think that he is one who was here last year. Tree Sparrows are smaller than the House variety, and have two distinguishing features, a smart-wedge-style cap of bright brown, and a dark spot on the light grey breast. He also does a great deal of tail-flipping. Among our House Sparrows is one with a white wing-spot who has also been seen in the East end of town, and one day there was one with an injured leg. This did not seem to hamper his ability to get about. Where did he land? On the clothesline, of course!

Send Christmas Every Week



with a Gift Subscription to "The Chieftain"

Come in early and we will send your gift card to arrive in time for **Christmas**

$14.00 - within 40 mile radius

$16.00 elsewhere in Canada

FARM-GUARD

Now there is a completely new plan to meet all the insurance needs of today's farm owner. With the Farm Guard policy from The Co-operators you insure your home, contents,outbuildings, machinery,livestock, produce and supplies. Liability is also included. Call today for information about the many coverages available with Farm-Guard protection.

the co-operators Insurance Services

LORNE MELLAN INSURANCE South Mountain 989-5480

HOME • BUSINESS • TRAVEL

There is a new Ontario law that provides workers with greater protection against toxic agents.

Whether you work in an office, a mine, a factory, or a shop, you could be exposed to hazardous biological or chemical agents without ever knowing it.

On November 6, a new regulation was made by the Ontario Government which will come into effect December 6, 1986. This new regulation provides greater protection to everyone in the workplace in two different ways. First, it sets out specific legal limits on exposures to more than 600 different toxic agents. And second, it requires exposures to toxic agents in the workplace to be reduced by engineering controls, such as improved ventilation, rather than by the use of respirators.

If you'd like a listing of the agents and information about the exposure limits placed on them, visit the Ontario Ministry of Labour Office nearest you.

If you'd like to order a copy of the booklet which contains the regulation and lists the toxic substances and exposure limits, send a cheque or money order for $1.00, payable to the Treasurer of Ontario, to:

Ministry of Government Services
Publications Services Section
5th Floor
880 Bay Street
Toronto, Ontario
M7A 1N8

Ministry of Labour
Ontario
Minister, Hon. William Wrye
Premier, Hon. David Peterson

The Chieftain
Your Community Newspaper
652•4395
652•4576
IROQUOIS SHOPPING PLAZA
IROQUOIS, ONTARIO

CANADIAN TIRE
PRESCOTT STORE ONLY

DOUBLE COUPONS

WEDNESDAY AND THURSDAY EVENINGS
5 P.M. TILL 9 P.M., NOVEMBER 26TH & 27TH

Double Coupons From 5 P.M. Till 9 P.M.
On All Purchases Whether Paid By Cash,
Cheque Or Credit Card
(Canadian Tire, Visa, Mastercharge)

TOYS - TOYS - TOYS

Many In-Store Specials
COME IN AND ENJOY DOUBLE COUPONS
ON EVERYTHING IN STOCK

SECRET BEAR
The Talking "CARE BEAR", pull the string on his back and he'll talk to you
$14.99
50-0850-6 Reg. $34.95

FOLDING POKER CHAIRS
Red, White And Brown
$5.00
99-6686X Reg. $9.99

20-PC. RATCHET SET
S.A.E. Or Metric
$12.99
58-9070X Reg. $29.99

ADIDAS GYM BAG
$3.99
84-2805-4 Reg. $9.99

JR. 10-SPEED BICYCLE
Boys And Girls
$89.99
71-1251X Reg. $119.99

6 IN 1 SCREWDRIVER
$1.99
57-3501-6 Reg. $5.99

10'' TABLE SAW
By 'Shopcraft'
$179.99
55-6830-8 Reg. $219.99

ASSORTED COFFEE MUGS
½ PRICE
42-2341-2368 Reg. To $1.29

SET OF 3 DARTS
Brass With Aluminum Shafts
$2.99
84-3224X Reg. $7.99

MARBLE ROLLING PINS
$4.99
MARBLE PASTRY BOARD - $8.99
42-1458-6 Reg. $8.99

MASTERCRAFT 24'' 8-POINT SAW
$6.99
57-7457-8 Reg. $14.49

ADJUSTABLE HACKSAW
$3.99
58-5515-0 Reg. $8.99

While Quantities Last

CANADIAN TIRE
PRESCOTT STORE ONLY
D. A. Girodat Sales Ltd.
Store 925-4217 Auto Service 925-2449



Legion poster contest winners

Photographed above at Seaway District High School are some of the winners of this year's Iroquois Royal Canadian Legion Poster Contest. From left to right are Corey Albert, Grade 9, 1st place Intermediate; Rob Croteau, Grade 12, Honourable Mention; Robbie Bowman, Grade 9, Honourable Mention; Dennis Merkley, Grade 9, Honourable Mention; Kevin Earnon, Grade 10, Honourable Mention; Terri Brennan, Grade 12, 1st place Senior; Billy Dodge, Grade 10, 3rd place Senior and David Brannan, Grade 11, 2nd place Senior. *Chieftain Photo - P. Evans*

Erewhon Theatre group entertains at Iroquois

The Erewhon Theatre group performed November 25 in Iroquois. The performance of "James and the Giant Peach" was held at the Iroquois Public School.

The professional, Toronto-based children's theatre company has been performing a variety of plays as often as three times a day at schools throughout the province for several years now and has often stopped in Iroquois.

The plays usually last about 45 minutes and afterward the children are given an opportunity to ask questions about the actors and the performance.

"James and the Giant Peach" is a play adapted from a story published in a primary reader about a boy who goes to sea in a giant peach ship and learns about responsibility and co-operation.

Characters in the play, which employs some enormous masks for props, include a rhinoceros and some fantastical insect creatures.

All of the students at Iroquois Public School except the Grade 8 class will attend the performance which begins at 1:30 pm.

The Erewhon theatre group's performances are produced by Santo Cervello and Kathrine Popham takes care of the administrative work. Actors are hired according to the requirements of the play being produced. Usually there are about two or three involved in each performance.

The theatre group will be performing eight different plays during the 1986 - 87 school year and is expected to return to Iroquois in February for a production of "Super Fudge."

Pitch-In and Keep Canada Beautiful

Seaway news

by Kimberly MacDonald

Has everyone recovered from the shock of November reports? If you weren't too happy with the results don't panic because you still have two terms left to bring your average up.

The Drama Festival is fast approaching. English teachers are buzzing around trying to put plays together for their students to perform before December 12, 1986. Both of Mrs. Bentley-Tatton's 2A English classes have agreed to a contest to determine which class can perform "Romeo and Juliet" the best. Ever since the agreement I have received numerous death threats from members of the other class.

Speaking of Drama, Miss Gibb's Theatre Arts Classes will be performing their Christmas Show "A Clown's Christmas" for various organizations. The first performance will be performed by period 3 on Wednesday, November 26, 1986. "Break a leg!"

The Theatre Arts class is not the only class that will be performing a Christmas Show. Seaway's Junior and Senior bands will travel to Morrisburg Public School in the morning on Thursday Nobember 27, 1986 to perform musical renditions.

Junior girls volleyball tryouts are this week. Good luck to all those who tryout. On Friday, November 21, 1986 the Senior boys basektball team travelled to Ottawa to play in a tournament. They lost both games, unfortunately.

Parent interviews will be held on Wednesday, November 26, 1986 at 6:30 - 9:00 p.m., and on Thursday, November 27, 1986 from 1:00 - 3:30 p.m. We get Thursday afternoon and all day Friday off to recuperate from the results of our parents' interviews.

See you next week.

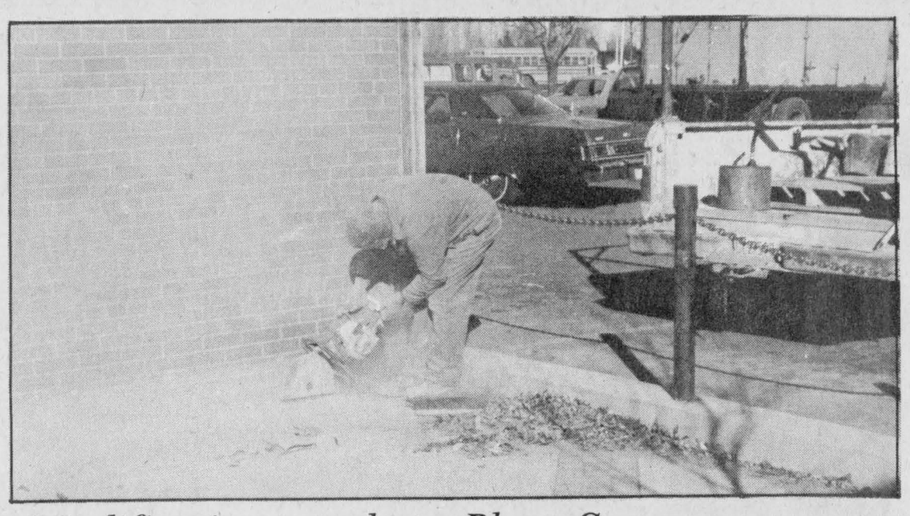

Modifications made to Plaza Square

To forestall possible difficulties with frost a modification was underway last week to the Iroquois Plaza Square. There is a possibility that the concrete may heave during the cold weather, so an expansion joint has been installed which will prevent any movement of the slab from being transmitted to the adjoining building. *Chieftain Photo - D. Moore*

New "It's Not" Colognes for Christmas

Christmas Cards on Display

Crest TOOTHPASTE 150 mL 50% BONUS BUY 100 mL GET AN EXTRA 50 mL

Crest DENTIFRICE 150 mL 50% EN PRIME

SAVE on Crest Toothpaste with 50% BONUS

75¢ SAVE 75¢

This coupon is worth 75¢ off the retail price of one Pampers NB60/RA54/EA48/SA40/ TD36/TDP32 size disposable diapers

valid only at Gilmer Pharmacy

Herbert A. Watts Ltd., P.O. Box 2140, Station A, Toronto, Ontario, M5W 1H1. Enter opposite #39 on coupon debit slip.

Coupon expires Sat., Dec. 15/86 Limit one coupon per purchase

PAMN 1086

CLIP & SAVE Luvs DISPOSABLE DIAPERS

SAVE 75¢

on the purchase of one Luvs Small 66, Medium 48, Large 36, or Large Plus 32 size disposable diapers.

valid only at Gilmer Pharmacy

HERBERT A. WATTS LTD. Box 2140, Toronto Ontario M5W 1H1 Enter opposite #39 on Coupon Debit Slip

Coupon expires Sat., Dec. 15/86 Limit one coupon per purchase.

LUVN 986

Gilmer Pharmacy Ltd.

Iroquois Shopping Plaza 652-4379

OPEN MONDAYS 1:15 - 5:15 P.M.

GIANT TIGER

ALL ADVERTISED ITEMS ON SALE UNTIL SAT. NOV. 29TH WHILE QUANTITIES LAST

25th ANNIVERSARY

MEN'S 100% ACRYLICS JOGGING SUIT 12.99 TERRIFIC BUY — THRED6 — Great athletic looks with contrast stripes and panels, Royal, grey, navy, Sizes S.M.L, XL

MEN'S POLY/COTTON DRESS SHIRTS 7.77 — 65% polyester/35% cotton, blue, grey, tan and more, Sizes 14½-17 — Bluestone — MEN'S TIES 3.99 ASST. COLOURS AND PATTERNS

YOUR CHOICE LADIES' BOXED HAT & SCARF SETS or HAT & GLOVE SETS $3.88 set boxed Reg. $4.97 Patterns-Colours-Plain

LADIES' POLY/COTTON HAREM PANTS 8.88 — Interlock knit, Full length with side pockets, Deep V waistband with full gathering, Black and assorted fashion shades, Sizes S M L — New Attitude

AUDIO CASSETTES 2/$1 90 MIN. AUDIO CASSETTE IN PLASTIC CASE — 25th ANNIVERSARY SPECIAL BUY

LADIES' BRIEFS AND BIKINIS 99¢ — Fully elasticized legs, Lined gusset, White, beige, pink, blue, S M L

LADIES' SLIPPERS 6.97 — Velour uppers with pile trim and lining, Pink, blue, beige, Sizes S M L

MEN'S STRETCH JEANS 14.99 — STRETCH — Cotton, polyester, rayon blend, Straight leg, five pocket styling, Sizes 28-40 — Jonathan G.

YOUNG MEN'S FASHION FLEECE TOPS 13.99 — Poly/cotton or 100% acrylic, Crew neck and berry neck collars, Bright and pastel colours, Sizes S M L XL — BY AIR FLYWEIGHT — CAPRICORN

LADIES' PANNÉ WRAP ROBES $27.88 — Acetate/nylon, Satin ruffles, quilting or embroidery accents, Royal, jade, burgundy, rose, mint, Sizes S M L — Creations Constantine

LADIES HANDBAGS Some fashionably large as well as organizers & dressy designs $7.97 Reg. $9.97 LARGE COLOUR ASSORTMENT

MEN'S "KAMIK" BUSH PAC BOOTS — Quality Canadian made, Removable felt liners, Waterproof bottoms with leather uppers, Sizes 7-12 — Soft toe 26 — Safety toe 29.97

MEN'S POLY/COTTON ATHLETIC VEST 1.66 — Sportsman — 50% polyester/50% cotton, White only, Sizes S M L XL

MEN'S DRESS SOCKS 81¢ — Acrylic/nylon blend, Navy, black, charcoal, brown and grey, Fits sizes 10-13

MEN'S BOXER SHORTS 1.88 — COMFORT — 65% polyester/35% cotton, Permanent press, Printed patterns and solids, Sizes M L XL

BASF VIDEO CASSETTES 6.88 — Chrome video cassette, T-120VHS, L-750 BETA — T120 chrome, L750 chrome

FOUR IN ONE CURLING SET 14.97 — SET CONSISTS OF: HALF ROUND CURLING BRUSH, HOT BRUSH ½" AND ¾", CURLING IRONS

CLOCK RADIO TELEPHONE 26.97 — AM/FM clock radio, Telephone has last number redial

Le Chef St. Laurent GIFTS 20 Piece service for 4 CUTLERY $5.88 Le Chef St. Laurent STAINLESS STEEL Never needs polishing Heavy Weight

MEGA BLOKS For little & big builders AGE — 1 & UP $17.77 Reg. $19.99 PRESCHOOL THROUGH ELEMENTARY

PROCTOR SILEX POPCORN PUMPER 21.97 — Makes 3-10.5 qts. in less than 3 min. No oil needed

AM/FM STEREO RADIO 59.97 — Auto shutoff cassette recorder, Built-in condenser mic

Eveready Batteries 88¢ ea. pkg. AA - Pkg. of 4, C Size - Pkg. of 2, 9 Volt - Pkg of 1 — YOUR CHOICE

VALUABLE COUPONS LIMIT 1 COUPON PER ITEM PER CUSTOMER

25th ANNIVERSARY — WITH THIS COUPON ONLY — GARBAGE BAGS Pack of 10 39¢ — LIMIT 1 PER CUSTOMER EXPIRES SAT NOV 29th 86

WITH THIS COUPON ONLY — CAPRI BATHROOM TISSUE Pack of 4 79¢ — LIMIT 1 PER CUSTOMER EXPIRES SAT NOV 29th 86

WITH THIS COUPON ONLY — C-PLUS FRUIT DRINKS Pack of 3 87¢ — LIMIT 1 PER CUSTOMER EXPIRES SAT NOV 29th 86

WITH THIS COUPON ONLY — MINT PATTIES BY SMILES & CHUCKLES 100g 79¢ — LIMIT 1 PER CUSTOMER EXPIRES SAT NOV 29th 86

WITH THIS COUPON ONLY — CHAMPAGNE CRACKERS 200 gram 98¢

TOYS

LEGO SPACE ROBOT 19.99 — Features 2 grip arms and 2 separate control rooms, 279 pieces

20 INDOOR MINI LIGHTS 1.59 PKG. OF 20 — includes lights and string

MARASCHINO CHERRIES 300g 2.77

MOSAIC ART BY CRAYOLA 2.99 — Assorted designs

DIE CAST CARS 2/$1 — Assorted vehicles

TRANSPARENT TAPE $ 3/1 SET OF 3 — ½" x 800"

OPEN: WED. TO FRI. 9:30 A.M. TO 9:00 P.M.

SAT. 9:00 A.M. TO 5:30 P.M.

MON. — TUES. 9:30 A.M. TO 5:30 P.M.

WE ACCEPT: VISA — MASTER CARD & PERSONAL CHEQUES

PRESCOTT STORE ONLY