THE LAND OF MILK & HONEY"

CHESTERVILLE Record

COVERS EASTERN ONTARIO'S GREATEST DAIRYING SECTION

Eighteenth Year, No. 34 | Chesterville, Ontario, Thursday, May 2, 1974 | 16 Pages | Single Copies 15c



The "little man" in this picture being presented with a trophy by the "big man" will probably remember this situation for years to come. Bob Simpson, former football great with the Ottawa Rough Riders and presently Public Relations Director for the club, is shown here presenting six-year-old Bradley Hunt with his trophy. Bradley, the son of Mr and Mrs Leo Hunt, Berwick, was the youngest player in the Minor Hockey System this past winter. Bob Simpson was the guest speaker at the annual wind-up banquet held last week. — Staff Photo

Population explosion

N. S. D. H. S. to close in June plan for gala homecoming

The little village of Finch will experience the most rapid and the largest population explosion ever recorded in its historical annals on the weekend of June 28 to July 1. On that date an approximate 2,000 former students of Finch High School and the present North Stormont District High School will gather together for a gigantic homecoming and farewell to their beloved "alma mater".

With the completion of the new Tagwi Secondary School, N.S.D.H.S. will become redundant and the last class will leave in June. As a result, Mr Lowell G. Hawkins, the present principal has spearheaded the movement to make arrangements for this gala affair. Early in the year meetings of former students were begun and with the assistance of present-day students, over 2,700 names recorded on registers dating back to 1916 wre listed. Then began the monumental task of tracing all these people, finding married names, addresses, etc. Although records were only available back to 1916, the organizers hope that if anyone recalls students who went before this year and back until the school's opening early in the 1900's they will volunteer this information.

The program for the weekend is in the formative stage with the committee members welcoming suggestions. At present these events have been considered: Friday evening — Get Together Bash in the Finch Arena with dancing to the toe-tapping Irish and Scotch music of Sylvester MacDonald and his County Clansmen (if you can't dance, it's great listening music); Saturday — Registration with the idea of a luncheon and sporting events between different years having been suggested. For certain sure, there will be a banquet on Saturday evening, the largest one ever to be held in the Finch Arena, and a dance after. The upstairs dining hall will be open for cards and general reminiscing.

Sunday will feature an ecumenical church service in the arena. Invitations will be sent to former students who are now members of the clergy to participate in the service. In the late afternoon, the Finch Lion's Club will put on a chicken barbecue.

Area residents will be asked to volunteer their spare rooms to provide accomodation for the visitors. The upper reaches of the school year will be opened up as a campsite and the school will remain open so that the washroom facilities will also be available to the campers.

The next meeting of the committee will be held as soon as committee reports are available. The invitations have been printed and are expected to be in the mail shortly.

If any former student has an idea that will help make this weekend more of a success we ask that he or she send it to Mr Lowell G. Hawkins, or better still, come to the meeting. Remember, it's your one and only farewell to Finch High School . . . make it one you'll never forget.

Joseph Street residents rearing cougar 'Chero' finds environment to her liking



'Chero' the Cougar with Mrs. Martel

There is an old saying "dog is man's best friend", and why not. As we were once told, to be fed regularly, have a warm bed and get a pat on the head several times a day would make anyone quite amiable.

A family on Joseph Street, Chesterville, Diana and Gabe Martel and their three children are out to prove that not only the dog can be man's best friend. They currently have a three month old cougar which they are raising.

The "cat" is very good natured and is every bit as playful as the everyday kitten of the same age. "Chero" demands and wants more attention than the regular feline and has become very attached to the family. At the moment she is very protective of the members of the family and their belongings.

"Chero" eats four hearty meals a day which are made up of raw hamburg and milk. In case you have wondered she is gentle enough to eat from the children's hands.

At three months she is still sporting spots on her coat which will disappear when she is about one year old. The "churp" she uses to get attention, at her tender age, will stick with her until she reaches about two years.

As of last week she appeared like a giant-sized house cat and weighed in at 30 pounds. When she reaches maturity the scales will go up to about 150 pounds and the tape measure will have to be stretched to 5 feet to get her size.

"Chero" is really a native of Quebec, she was born at Granby Zoo. From minutes following her birth she was put in an incubator and fed milk, she has never known her mother, although at one time she had a family friend, a Siamese cat.

The Martel's are familiar in the rearing of cougars, which are sometimes called mountain lions or pumas. When the family lived in Hawkesbury they raised a male couger to the age of one year. "Charlie" is presently residing with another family in Hawkesbury. When Gabe applied at the zoo for the cat he had very little trouble having his wishes fulfilled. A family must be checked out before they are given an animal from the zoo. Mr Martel's record was clean from when he had Charlie and they willingly turned over "Chero".

The reason for raising the "Cat" is very simple. The Martel's are very interested in nature and as many know the Couger has been hunted almost to the point of extinction. Gabe Martel is simply interested in preserving one of the most handsome animals in the world.

When "Chero" gets a little older she will have a couple of things done to her for safety sake. A couple of teeth and her claws which she is unable to totally retract, will be medically removed.

When "Chero" becomes of age she will be bred and hopefully the breed will increase by a count of three. There is a great demand for the animals.

Mrs Martel related a tale which happened since the cat was brought home. It seems one night after everyone had gone to bed and the lights were turned out she had reason to return downstairs. She was padding along in the dark when she was slowed by the grumbling of the cat. When the light was snapped on "Chero" had taken refuge in the corner and immediately when she recognized Mrs Martel as a friend, was quite enthusiastic to greet her.

If you are out on the proch some night calling "Here kitty, kitty, kitty," trying to coax "Sam" into the house, and a 150-pounder bounds up and licks you on the face, don't be alarmed. Take "Chero" to 2 Joseph Street, Gabe will be more than pleased to see her home.

Rideau Hill Camp . .

Planning Committee announces '74 dates

The Camp Planning Committee of Rideau Hill Camp met in Trinity United Church on Monday evening. The chairman Rev. L. M. Ferguson presided over the business meeting. Mr John Patterson, Graduate of Carleton University and Vanier College, Paris, was introduced to the Committee. He will serve as camp co-ordinator during summer. The dates for all camps were approved — Jr. Boys (9-11) June 25 to July 2; Jr. Girls (9-11) July 4 to 11; Intermediate Boys (12-15) July 13 to 20; Intermediate Girls (12-15) July 22 to August 1; Junior Girls (9-11) August 3 to 10.

Camp Sunday was set for June 9 at 3 p.m. Rev. Gervais Black will be the guest speaker.

The need for counsellors was stressed and a wider use of the counsellor application form was urged. The counsellors will meet for an orientation session in Trinity Church on May 22.

Registration forms for campers are available from ministers and youth workers throughout the Presbytery.

The meeting adjourned to meet at a future date.

Bits & Pieces

Institute of Agrologists

The Ontario Institute of Agrologists, St. Lawrence Branch, met with their wives in Bell Hall at Kemptville College to plan for hosting of the Provincial Conference in 1975. A selection of colour slides depicting many of Eastern Ontario's beauty spots, industries and historical sites is being prepared to interest delegates in attending the big conference here next year.

Just One

Approximately 80 percent of all accidents are caused by lack of care or attention to the task in hand or error of judgement. People are chance-takers. They say "An accident can't happen to me, I know what I'm doing." But luck and the law of averages don't work that way. Eventually, one's luck runs out.

It take's a minute to write a safety rule.
It takes an hour to hold a safety meeting.
It takes one week to plan a safety program.
It takes one month to put it into operation.
It takes one year to win a safety award.
It takes one lifetime to make a safety worker.
It takes one second to destroy it all with one accident.

They're sorry

Chesterville Golden Eagles would like to make it known that they are sorry they had to cancel the dance they had planned for last Saturday evening. The dance was cancelled due to circumstances beyond their control. Don't feel down-hearted, the dance will be held on Friday, May 31. Tickets are still available and the ones you already hold will be honoured at this time.

"Vox Ludi" of C.H.S.

Russell Marcellus dropped a book off at the office this afternoon, Tuesday, and it carries the page designations "Vox Ludi" C.P.S. By this hour on Tuesday the dye has been cast and the pages of this week's Record are filled to overflowing. Several pictures appear in the early 1930 document which we will be bringing your way over the next couple of weeks. Thanks, Russell.

TICKLE BOX® by Ted Trogdon



"You should have seen the teacher's face when I told her you helped me."

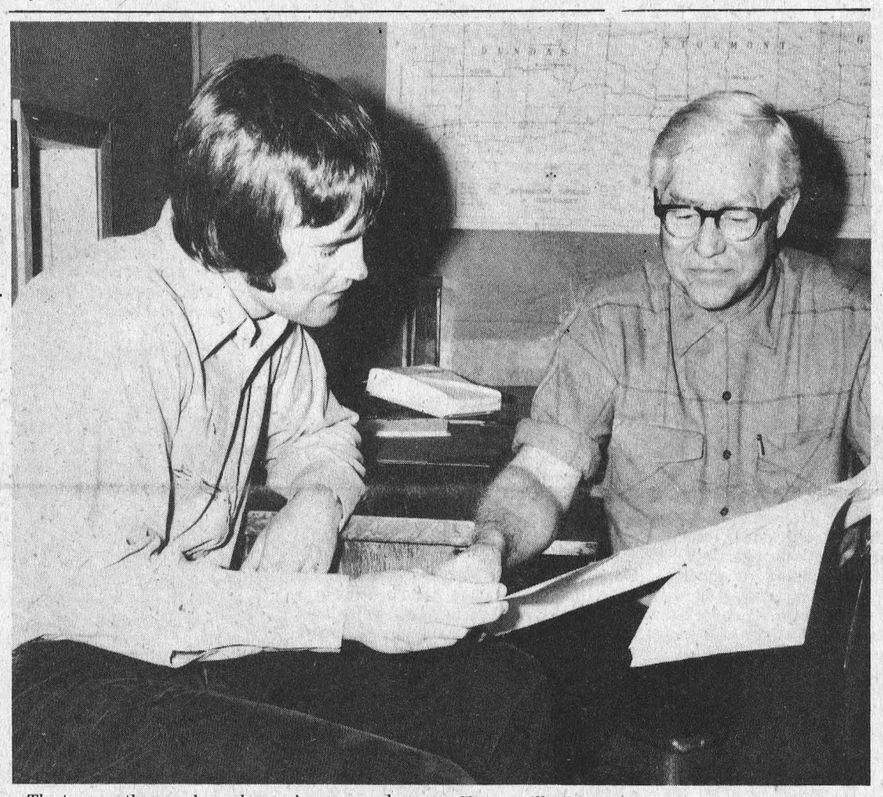

The two gentlemen shown here who appear deep in discussion, are just that. Doug Moses, on the left, Chesterville's new Recreation Director, is here going over some recreation plans with Chesterville Reeve H. Keith Graham. Mr Moses arrived in town only recently and has settled right into his new job. — Staff Photo.

Chesterville Holstein high fat producer

Sunnylodge Rockman Queen, a purebred Holstein bred and owned by Angus and & Carl Smith of Chesterville, Ontario, has secured 9th place for fat production in the Senior 3-yearold class. This is effective for both the 305 and 365 divisions.

Queen accomplished the placing with a record of 21,482 lbs. milk testing an average 4.3 percent or 923 lbs. butterfat in 305 days. Her 365-day record comes on the strength of 23,997 lbs. milk testing an average 4.32 percent fat or 1,037 lbs. She also receives a Superior Production Certificate from the Holstein-Friesian Association of Canada for the latter record.

Queen, who is classified Good Plus for type is sired by the famous Seiling Rockman who was designated a Class Extra sire. Her dam, Sunnylodge Madge Ivanhoe was also a steady fat producer having a 4-lactation average of 178 percent BCA for milk and 185 percent for fat. She never averaged lower than 3.7 percent in any single lactation.

The record holder has one previous lactation. As a Senior 2-year-old she yielded 16,161 lbs. milk testing an average 4.17 percent or 674 lbs. butterfat in 305 days.

Rough Riders' Simpson speaks at Berwick Banquet

135 hosted at Father and Son Banquet, April 25

The Berwick Minor Hockey Association held its final official function of the current season, last Thursday evening, April 27. A Father and Son Banquet was held in the Berwick Community Hall. The banquet was catered to by the mothers of the players. 135 turned out for the banquet and the evening's program.

Following the meal the assembled crowd moved from the banquet hall to the upstairs hall where the trophy presentations were made. Dalton Ouderkirk, of Finch, coach of the Berwick Intermediate Hockey Club, was Master of Ceremonies for the program. The MC welcomed the fathers and sons to the banquet and introduced the guest speaker, Bob Simpson, a former star with the Ottawa Rough Riders Football Team.

Bob spoke to the audience about the achievements that come about through minor hockey, he also suggested that some day Berwick might have a football team to be proud of.

Edgar Lefebvre, president of the Berwick Hockey Association, thanked the guest speaker and presented him with a gift.

TROPHIES PRESENTED

The presentation of trophies to local players then took place — the trophies were donated by the coaches and assistants of the many local teams and presentations were made by team officials. Each player received an individual trophy.

Atoms by coach Ken Dingwall and Assistant coach Brian Meldrum, to Bobbie Beehler (captain), Ronnie Hunt (goalie), Alan Vanier, Barry Smith, Bradley Hunt, Bernard Grady, Terry Meldrum, Tony Luyks, Raymond Grady, Randy Dingwall, Kevin Dingwall, Jeff Godard and Kenneth McRae.

Pee Wees by coach Brad Lalonde and assistant, coach Murray Manley, to Roger Vanier (captain), Michael Dingwall (goalie), Norman Ouellette, Dale Dingwall, Alan McMonagle, Joe Rutters, Matt Walsh, John Walsh, David Manley, Darren Chambers, Danny St. Pierre and Ewen Hunt.

Bantams, by coach Jack Forsyth and assistant coach Reg Burd, to Steven Burd (captain), Brian Ouellette (goalie), Doug Lowe, Michael O'Donohue, Greg Forsyth, Kevin Lefebvre, Jeff Hunt, Danny O'Donohue, Roger Ouderkirk and Thomas Manley.

Midgets, winners of the Playoff Cup (The Finch and District Minor Hockey Cup), by coach Wayne Ouderkirk and assistant coach Eugene Vanier, to Garry lefebvre (captain), Jimmy Hume (goalie), David Chambers, Dennis Haney, Barry Crawford, Gary Forsyth, Michael Hunt, Mark Bumhower, Brian Beehler, Edward Cloutier, Donnie McDonald, Doug Marjerrison, Andy Wattie, Donnie McDermid, Don Rushford and Joey Chambers.

Following the presentations to the players, coaches of the various teams were called to the front to be presented with plaques for their effort over the past season.

Atoms captain Bobbie Beehler made the presentation to his coach Ken Dingwall. Pee Wee coach Brad Lalonde received his plaque from team captain Roger Vanier. Bantam captain Steven Burd handled the duties for his team and presented his coach Jack Forsyth with a gift, assistant coach Reg Burd of the Bantams, also was the recipient of a gift from assistant captain Greg Forsyth.

Midget coach Wayne Ouderkirk received his gift from captain Garry Lefebvre. While coach Ouderkirk was on the stage he was tendered a loud round of applause by his team members for a job well done. The Berwick Midget Team was successful this past season in topping the League and bringing the Finch and District Minor Hockey Cup to Berwick.

The president of the Berwick Hockey Association Edgar Lefebvre, then presented a gift to referee Donald Foster; also gifts to Dalton Ouderkirk, coach of the Berwick Intermediate Hockey Team and to Lyall McDermid, manager of the same team.

The grand finale to a most enjoyable evening was the naming of Berwick's Sportsman

(continued on page 6)

Stor. 4-H Homemaking Club meets

"Why Wait For Spring — Sew It now!" is an enthusiastic statement resulting from the recent 4-H Homemaking Club project in Stormont County. "Sportswear From Knits". Eight clubs met at Roxmore Public School, Avonmore, on April 27th to complete the project and to show off their new spring and summer sportswear outfits.

During the afternoon program, several girls received special

(continued on page 6)

Winchester Lions Club plans Community Appreciation Nite

The Winchester Lions Club are presently organizing a Community Appreciation Nite. In appreciation for the support the community and district have given them in their past projects, they are sponsoring a gala June dance. The Lions Club have engaged an eighteen piece orchestra and vocalist. The Centennial orchestra from Cornwall with Luc Groulx conducting, had its start in 1967 when they were commissioned to perform for Queen Elizabeth during her Centennial Tour. Since then the orchestra has been in demand all over Eastern Ontario and Northern New York State. Cecile Sequin, M.C. and female vocalist got her start in T.V. and from there to theatrical where she starred in such musical hits as "Mame", "Annie Get Your Gun", and "Dolly".

The dance will be held in the Winchester Community Centre June 1, 1974, and the Club hopes to have 800 to 1,000 in attendance. To give the public a break and relief from spiralling costs, admission will be held to only $2.50 each. By keeping the admission and other costs to a minimum, the Lions Club hopes to be able to give you a big time evening at prices from the past.

The orchestra plays everything from modern rock to soft shoe, and if you do not dance it will be worthwhile just to listen. Tickets can be purchased from any Lion member and at various businesses in the community and district.

THE CHESTERVILLE RECORD

Second Class Mail Registration No. 0242

P.O. Box 368 — Chesterville — 448-2144 - 2137

Member of the Ontario Weekly Newspaper Association

Subscription Rates: $6.00 per year, anywhere in Canada, payable in advance, U.S. and Foreign, $7.50 per year.

VIEWS . . .

Round and Round . . . . And always up

Well the merry-go-round has slowed for a spell again. It has dispelled its most recent patrons taken on another load, and is merrily turning again.

The most recent ones to depart from the 'ride' are the inside postal workers — they have had their turn on the horses, feel they have finally caught the 'golden ring' and are back on the job. The 'ring' that the postal workers think they have caught may be like the pot of gold at the end of the rainbow — 'it just ain't there'.

The reason for the strike, which tied things up really good and inconvenienced millons, was over automation. How ridiculous can the postal workers get . . . 1974 has been pegged as the year of progress, and automation will play a major part in the progress of our nation.

If they would just stop and consider a moment, automation and computers have been used in many other fields in our country — automation rarely takes work away it usually does the opposite. The modern computer has allowed us to become more efficient, giving us an opportunity to compete for a living.

We'd bet any money that these same people that are fighting automation for the post office department are those that have a house that is full of convenience items which came about by the advent of computers and automation.

Here at the 'Record' we have spent a few thousand dollars purchasing modern equipment that would increase our output. The new modern equipment has more than paid its way. Our production has almost doubled and we have also hired some extra help to keep it going.

Unions have been good and bad for this country . . . they have been good in the fact that workmen need some form of strong bargaining power to get a fair shake. On the other side the bad part comes in where the union boss is only interested in one thing — more money, in benefits or raises. The union boss cares very little about what is happening to the human mind — much of the thinking has been turned over to machines since the human mind became slightly expensive to hire. The machine gets the tough problems, humans are left to do the rudimentary work. If we ran this newspaper and business only for money we would have packed it in long ago. There is more to life than 40 hours a week for a fat paycheck, at least we hope so.

The post office strike, from a government standpoint, was bungled right from the beginning. To start with post office workers and employees in essential services should not be allowed to strike, arbitration should be used to keep workers on the job. We said it many times before — if the pay is so small no one will work at the job then the wages will have to raised to get help. The old case of supply and demand, regardless of what unions claim, will be the deciding factor.

The government nonchalantly stood by while the mail piled higher and higher not giving a hoot about 'Joe Blow', the general public. It seems rather strange that they could intervene to get checks out to all those eligible for a government hand-out. But the people that were picking up much of the tab for these checks could make do without mail service. Don't take us wrong many of the recipients of government checks deserve them. But why did the government not step in and help everyone.

It was suggested to us just recently the reason for getting some of the mail through. It is quite evident that Mr. Trudeau and Company are working up to an election in the not to distant future. What better way to win over a few votes than to hand out a few 'lolipops' to make the Liberal Government look like good guys.

Some government official came up with the idea that postal rates should be increased to offset the cost of the strike. That has to be a joke. The post office department is one of the few areas where we have not seen drastic improvements over the years. Compare the advancements in the postal department to how far the radio has come in 40 years and we probably don't have to say anymore. At the rate the mail moves one would consider buying a mule. It would probably be almost as fast and less expensive.

Inflation, which started out a few years ago as a small brush fire, has developed into a well established forest fire which no one seems able to control, let alone put out. A freeze on wages and prices in our mind is not the answer. The way we see it we already have too much control by the government.

1974 may be the year of progress but it will also be the year of strikes. Striking will not be the answer, it will only spread the fire front ever wider. What you gain in a contract next month will be more than gobbled up as unions in other areas get raises causing the consumer price will climb ever higher.

Our government officials should be guiding lights to ordinary Canadians. By the way they handled the postal strike we're having a little trouble seeing the light and we sure as heck would hate to use them for guidance.

The inflation spiral, if not checked, is going to turn into a tornado and it won't be the 'white one' that appears so good on television. The colour of the 'big wind' could be very black and everything but pleasant.



"HE'S DROWNING HIS SORROWS OVER BREAD PRICES"

Ann Landers

Dear Ann Landers: I was shocked that you would use the name "John" as a substitute for "bathroom". It was an insult to thousands of men whose given name is John. Their kin, I am sure, didn't appreciate it, either. Are you aware that an Apostle was named John, and the Pope who preceded Paul also carried that venerable name?

When some clod says he is going to the john, I let him know how I feel about the denigration of that distinguished name and I wish you would too. — Matter Of Good Taste

Dear M.: If you're upset about John, you must be completely undone about Fanny. According to the World Book Dictionary, "john" is a synonym for "toilet" and "fanny" is the part of your anatomy you're sitting on.

Dear Ann Landers: I am 53 years old, have three grown children and went through the menopause with no ill effects. Many of my friends had hot flashes, sinking spells and felt generally rotten.

About three months ago, I noticed a little abnormal bleeding, so I made an appointment with my gynecologist. He advised me to check into the hospital for a D & C, which is, as you know, minor surgery.

Now my husband is furious because I didn't consult him before I went to see the doctor. (They are golf buddies). His anger stems from the fact that my husband has been impotent for four years and he seems to think the doctor might detect this by examining me.

I say the man is outrageously self-centered. He's not the least bit concerned about my health. All he cares about is what his buddy might think. Will you please say something in my defense? — Trouble Galore

Dear T.G.: You don't need a defense. If that man you're married to had a better understanding of medical procedures in general, he wouldn't be so apprehensive. A twin bouquet of stinkweeds and skunk cabbage to your husband for his ignorance and selfishness.

Dear Ann Landers: I realize the chances for getting this letter in the paper are a zillion to one, but I must try. My husband is very strict about sex talk in front of our three children, and I am desperate for some advice.

I know that two of our three children are allergic to penicillin. I am also aware that penicillin is the standard cure for V.D. Although the oldest boy is only 11 and the youngest (a girl) is six, time flies and they will be teenagers before we know it.

If they should get V.D., what would become of them? — Worried In N.C.

Dear N.C.: People who are allergic to penicillin can be given a number of other antibiotics. The important thing is that they KNOW they are allergic to penicillin so they can inform the doctor.

Rather than worry about a cure for V.D. a far better approach would be to see that your children have the proper information so they will know how to protect themselves against it.

Forgive the cliche, but "an ounce of prevention is worth a pound of cure". And, may I add, an 11-year-old is NOT too young to be told about sexual intercourse and what can happen to people who are foolish and promiscuous.

Don't get burned by a "line" that's too hot to handle. Play it cool with Ann Landers' guide to "Necking and Petting — What Are the Limits? Send your request to Ann Landers, P.O. Box 3346, Chicago, Ill. 60654, enclosing 50c in coin and a long, stamped, self-addressed envelope.

TICKLE BOX® by Ted Trogdon



"Where does it hurt?"

Bookmobile Visits

The S.D.&G. United Counties Bookmobile will visit the following locations during the week of May 6:

Monday, May 6 — Bainsville 9:30 - 9:45; Glen Nevis 10:15 - 10:30; Glen Robertson C. 10:45 - 11:10; Glen Sandfield 2:15 - 2:45; Dalkeith 3:00 - 4:00.

Tuesday, May 7 — Maple Ridge 10:00 - 12:00; Inkerman 1:30 - 3:00; Hallville 3:15 - 3:30; Mountain 3:45 - 4:15.

Wednesday, May 8 — Williamsburg C. 2:00 - 2:30.

Thursday, May 9 — Greenfield 9:45 - 10:15; Laggan 1:15 - 2:30; McCrimmons Corner 2:45 - 3:15; Dunvegan 3:30 - 4:15.

LIBRARY NEWS

The Wabeno Feast — Wayland Drew, born in Oshawa and now living in Port Perry, Ontario, writes his first novel.

The Wabeno Feast is the story of boys growing up in a pulp-mill town in Northern Ontario, whose lives fall apart as they become enmeshed in a destructive urban society. Life degenerates into a nightmare, and only one man, searching both personal and historical past, finds salvation through his journey back into the natural world.

Mainly About people

Mr and Mrs Edward Servage spent last Tuesday at the home of Mr and Mrs Richard Wright, Winchester.

Mr and Mrs Herbert Casselman of Morrisburg had dinner with Mr and Mrs Edward Servage, Chesterville on Thursday last.

Cancer can be beaten.

BIRTHS

April 19, 1974 — Mr and Mrs Nick Beehler, Berwick Ontario, A Son.

April 20, 1974 — Mr and Mrs Brian Keeler, R.R.2, Brinston, A Daughter.

April 21, 1974 — Mr and Mrs Calvin Parenteau, Newington, Ontario, A Son.

April 22, 1974 — Mr and Mrs Marcel Chenier, Chesterville, Ontario, A Daughter.

Mainly About People

The Reverend E. Earle Eaton spent last Friday in Toronto, attending Provincial Red Cross Convention and Faith-at-work Conference. He spent Saturday and Sunday at Kemptville, following a C.B.M.C Breakfast at Winchester on Saturday, participating in Rural Learning Association. Mr Eaton assisted with the music, and delivered the message at the Sunday morning worship service. Monday evening he attended a concert at Williamsburg; Tuesday evening chaired a meeting of the Summer Camps Committee of Seaway Community Services at Morrisburg; and Wednesday evening a rehearsal of Seaway Singers at Morrisburg. Thursday afternoon he participated in a W.C.T.U. meeting at Winchester and paid calls at Winchester Hospital.

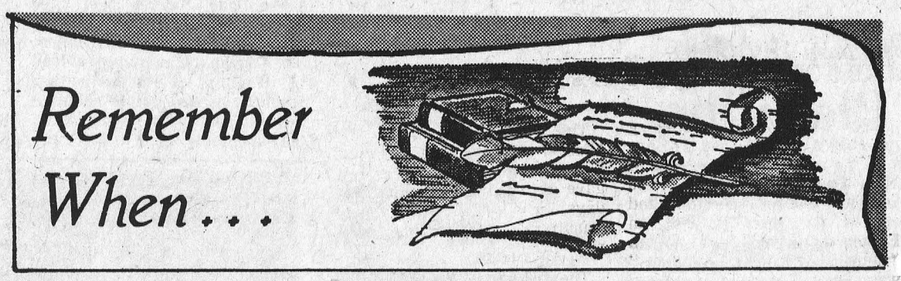

40 YEARS AGO

May 3, 1934

Barn and stock burned in Melvins — 15 cattle, pigs and fowl also burn in $5,000 blaze at farm of Mrs Wm. Stewart. Bucket brigade saves house.

As the Record goes to press the home of Weldon Beckstead, farmer of Elma, is being destroyed by a fire. The fire was said to have started in the morning at about 10.30 a.m.

Community Hall site is definitely located — lots just south of the Nation River bridge are being negotiated for by council.

The first field to be sown to grain this season was finished on Monday on the farm of Fred Fawcett, Maple Ridge.

Cornwall Bridge opening set for June 30 — Governor-General and Lady Bessborough, President Roosevelt and other notables of both nations expected to attend ceremony.

10 YEARS AGO

April 30, 1964

It was revealed that engineering plans were being prepared for a conservation dame at Russell. The dam was expected to be in operation by 1965.

Mary Allison, a Grade 12 student at Morrisburg High School, was named as a winner in the Science Fair. Miss Allison for her efforts was to travel to London, England, to represent Canada at the International Youth Science Fortnight.

Some of the prices that appeared 10 years ago would make one cry when compared to now — Burns Shamrock Bacon, lb. 65c; Pork Spare Ribs, 4 lbs. $1.00; Beef Special — Fronts, lb. 41c, hinds, lb. 51c.

Visitors during the past week at Ben Bowman's were Mr and Mrs Albert Bowman of Chesterville, Mrs A. Bowman and John Bowman of Church Road.

The contract for a two classroom addition onto Osnabruck District High School was awarded to Wiseman and Thompson, of Finch and Chesterville.

30 YEARS AGO

May 14, 1944

The Chesterville High School Cadet Corps, numbering 42 boys, was inspected last week by Capt. T. C. Holmes of Kingston.

It was reported that in a very short time there was going to be a call for the collection of waste paper. It is needed for the manufacture of containers of many kinds used in packing supplies for the fighting men overseas.

Open House was held in Morewood High School Some 300 people gathered to view the cadets in action and take a tour of the school.

Mrs Ernest Beckstead and ~~Mrs~~ Geo. Cunningham attended the Women's Association meeting held at the parsonage at Finch.

A charmingly arranged miscellaneous shower was held at the home of Mr and Mrs Calvin Gordon on Friday evening, in honour of their eldest daughter, Mrs Robert Gillibrand (nee Florence Gordon.)

THIS WEEK from Ottawa

4,000 NEW GRAIN CARS

The Minister responsible for the Canadian Wheat Board, Otto Lang, announced that the federal government has ordered 4,000 hopper cars at a cost of more than $100 million to help establish a first-class grain-moving operation in Canada.

Mr. Lang said this latest move is in keeping with a commitment made by Prime Minister Trudeau and by Transport Minister Jean Marchand last summer in Calgary at the Western Economic Opportunities Conference.

The federal government will also pay half the cost of repairing 2,400 boxcars to be returned to Western grain service.

FISHING REDUCTION

Canada will ask the Government of the Soviet Union to cut back its fishing operations in the Gulf of Alaska to prevent further depletion of already low halibut stocks.

"The halibut stocks are already in a sorry state," Fisheries Minister Jack Davis said. "The blame lies with the foreign fishing fleets, especially that of the Soviet Union."

Continued concentrated fishing in the area will adversely affect the catches of Canadian fishermen when the season opens May 17.

GALLUP POLL

The latest Gallup Poll conducted at the beginning of March shows both the Liberals and the NDP parties with the same popular support obtained in 1972, while the pro

while the Progressive Conservatives and other parties are within one percentage point of their election standing.

	Election 1972	April 1974
Liberals	39	39
PC	35	34
NDP	18	18
Other	8	9

ONTARIO LIBERALS MEET

Ontario Liberals will be in Sudbury on April 26-28 for the first Annual Meeting of the Ontario Liberal Party to be held in the Northern region.

Prime Minister Trudeau and the Cabinet have been invited to attend the meeting.

JAPANESE PM TO VISIT

Prime Minister Kekuei Tanaka of Japan has accepted an invitation to visit Canada.

1974 car check campaign

10 percent or about 50,000 of the half million traffic accidents that occur in a year, are preventable by use of a sound maintenance program according to the Canada Safety Council.

The Council makes many leaflets available to promote safety on the job, in the home, and on the road. Part of the Council's work is the 1974 "Car Check" campaign which is promoting safety maintenance. Much of this can be done by even inexperienced drivers, according to the Council.

A package of useful materials in lay terms has been produced by the Safety Council, who will make them available in quantity, at cost to employers, stores, and others interested in promoting safety. heavier usage of these materials is expected in 1974 than ever before.

One of the items concerns the correct and safe use of battery jumping cables, and will suprise even some who use these cables as a daily routine.

The need for preventive maintenance continues year-round, according to Ed Hession, Manager of Traffic Safety for the Council, and for this reason it is hoped the 1974 Car Check Campaign will be remembered throughout the year.



Ed Moore of the Limerick Road, Chesterville, in his clean-up process prior to moving to Ottawa, came across this picture. Mr Moore says the picture was taken around 1909 and shows the student body of the old Chesterville High School. Mr Moore could name some of the people in the picture but was unable to give us a full run-down. Like the other picture he dropped off at the office this one should bring back memories.

Winchester Springs UCW hold Easter Thankoffering

The Easter Thankoffering meeting of Winchester Springs U.C.W. was held at the home of Mrs Lawrence Holmes. Mrs Dalton Robinson presided and opened the meeting with an Easter greeting and hymn "Beneath the Cross of Jesus" was sung.

Minutes were read and 21 members answered the roll call. Mrs J. Bolton read an item on Stewardship entitled "Friendship."

The Study Book dealt with Mission at Home. A discussion followed. Miss Evelyn Walker gave a vivid version on the last days of Christ before the crucifixion and after the resurrection.

The Devotional period was in charge of Mrs Lawrence Holmes, Mrs Cecil McIntosh, and Mrs George McIntosh. They conducted a very inspirational Easter Candlelight Worship Service "Darkness and Light".

Mrs Cecil McIntosh said prayer and the meeting closed with a hymn. Following a dainty lunch a social hour followed.

Use sprays safely

Dormant sprays, can be extremely effective in controlling scale insects, spidermites, and the many other overwintering plant diseases and insects on our ornamental plants.

Bob Fleming, horticulturist with the Ontario Ministry of Agriculture and Food, says these sprays are applied when the plant is in a dormant condition, usually before any growth has started in the spring. Although there are exceptions, these sprays are basically one of the emulsifiable oils. Elgetol, a dinitro compound, or lime-sulfur, if avialable, can be used successfully. The sprays recommended for certain problems are available from garden centers or other garden supply stores.

Fleming notes that in order to be effective, dormant sprays should not be applied when the temperature is below 40 degrees F. Read the label instructions carefully and use only where needed.

Further information on dormant sprays and other pest control materials can be found in the pamphlet "Pest Control Chart for Ornamentals in the Home Garden," Publication 312 from the Information Branch, Ontario Ministry of Agriculture and Food, Parliament Building,s Toronto, Ontario, M7A 1A5.

GTE Automatic Electric (Canada) Ltd.



C.E. Marshall

C.R. Hughes, President, GTE Automatic Electric (Canada) Ltd., is pleased to announce the appointment of C.E. Marshall, Vice President - Marketing, effective May 1, 1974. In his new position Mr. Marshall will be responsible for both marketing and sales. He will continue to be located at the company's head office in Brockville, Ontario.

SPRING BRIDE



Parisien Fashions

Brookdale Plaza Cornwall Ont.

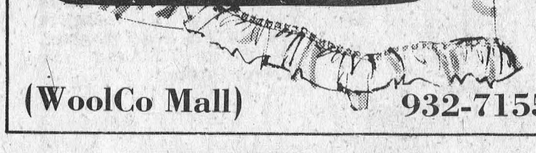

(WoolCo Mall) 932-7155

GRENVILLE COUNTY HISTORICAL SOCIETY (1891) presents

ANTIQUE FAIR and SALE

20 - Booths - Dealers from Ontario and Quebec

May 2nd, 3rd, 4th 1974

in

Fort Town of Prescott

Thursday, May 2nd, 5 p.m. - 10 p.m.
Friday, May 3rd, 11 a.m. - 10 p.m.
Saturday, May 4th 11 a.m. - 5 p.m.

St. Mark's Parish Centre
Edward St., Prescott, Ont.

Admission $1.00 REFRESHMENTS

WHERE YOU NEVER GET A BUM STEER

Where the boys will greet you with a cup of coffee, a handshake and that good old fashioned country hospitality . . . that will have you looking around for a pot-bellied stove

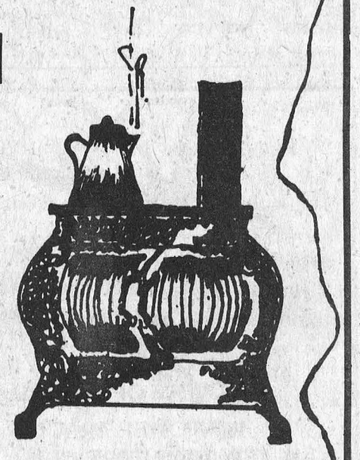



OPEN 9 to 9

Monday through Friday

5:00 P.M. Saturdays

BECK-N-CALL SERVICE

If you can't come to us, just call ... and we'll bring what you want to you!

Over 125 New & Used Cars & Trucks On Hand At All Times

CALL COLLECT 774-2620



TELEPHONES: 774-2620, 774-2621

(Ottawa Direct Line) 237-5555



There's something in SHUR-GAIN dog food for you too!



Performance!

SHUR-GAIN Dog Food comes in economical packs of 5, 25 or 50 lb. It will give your dog the same high standard of nourishment that's built into *all* SHUR-GAIN animal food products made by Canada Packers. By using only Federally inspected beef, and the best cereal products, we've produced a product your dog is going to love. So if you want your dog to enjoy the benefits of SHUR-GAIN, come to your SHUR-GAIN dealer.

There's a free sample waiting for you!

And remember, when you give your dog the best. . . he'll love you for it.

SHUR-GAIN Clement Feed & Farm Supplies Ltd.
15 Mill St.
CHESTERVILLE, ONT.

OBITUARIES

George H. Casselman

A farmer from the Inkerman district, George Harold Casselman, passed away in Winchester and District Memorial Hospital, following a short illness, on Thursday, April 18, 1974. He was in his 79th year.

Mr Casselman is survived by his wife, the former Luva Florence Barkley. He was the son of Reuben Casselman and his wife Lydia Hollister.

Surviving relatives besides his wife include a daughter, Mrs Robert Gifford of Brockville; three sons, Earl of Inkerman, Hubert of Oxford Station and Glenn of Ottawa; grandchildren, Linda, Debra, Donna, Glenna, Steven, Paul, Kevin, Cindy, Tami, Laura, Michael and Tammy; great grandson, Douglas; three brothers Heber of Michigan, Alfred of Dunnville and Claude of Williamsburg.

Funeral services for the member of Inkerman United Church were conducted by Rev. Erl Moore at 2 p.m. at Vice and Craig Ltd., Winchester on Saturday, April 20. Interment was made in Knight's Cemetery.

Pallbearers were Ralph Casselman, Carl Casselman, Lloyd Casselman, Keith Casselman, Keith Fawcett and Ewen Gannon.

Ethel V. Coulthart

A twenty-one year resident of Winchester, 459 Fred Street, Ethel Vera Coulthart, died in Ottawa Civic Hospital on Saturday, April 20, 1974. She was aged 94 at the time of her passing.

Born in Winchester Township, she was married to the late Thomas E. Coulthart. A daughter of Simon Heberlee and his wife, Grace Irvine, from age 14, the deceased had been raised by the Coultharts.

Those left to mourn include Ina McKenzie and Margaret Coulthart.

A member of St. Paul's Presbyterian Church, Winchester, funeral services were conducted by Rev. Ralph Neil at 2 p.m. on Monday, April 22 at Vice and Craig Ltd., Winchester. Interment was made in the Morewood Presbyterian cemetery.

Pallbearers were John Barrett, Willard Acres, Donald Christie, Archie Rice, William McConkey and Emerson Stewart.

Roy C. Empey

A retired farmer, who resided at 2 William Street, Morrisburg, Roy Clinton Empey, died in Winchester and District Memorial Hospital on Monday, April 22, 1974. Mr Empey, who was born at Hammond, was aged 90 at the time of his passing.

He was married to the former Jessie Miller, she predeceased him in 1957. The deceased was the son of William Empey and his wife Emma Strader.

Relatives left to mourn include three sons, Cecil of Morrisburg, Gerald of Belleville and Everett of Iroquois; one daughter, Mrs Audrey Lalonde of Ottawa; 14 grandchildren; 12 great grandchildren; brothers Charles of Vancouver, Lloyd and Earl of Ottawa, Bruce of Cornwall; sisters Mrs Ethel Horton of Peterborough and Mrs Sam Milner (Lottie) of Ottawa. Mr Empey was predeceased by a daughter Dena and a brother Whitney.

A member of Morrisburg United Church, funeral services were conducted at 2 p.m. by Rev. G. Bruce at Vice and Craig Ltd., Winchester, on Wednesday, April 24. Interment was made in Hammond Cemetery.

Pallbearers were grandsons Keith Rycroft, Gerald Lalonde, Wayne Empey, Kevin Empey, Roy Empey and Brian Empey.

Richard E. Lennox

A resident of 568 Main Street, Winchester, Richard Edward Lennox, passed away in Winchester and District Memorial Hospital on Monday, April 22nd. He was aged 78 at the time of his death.

He was the son of William Samuel Lennox and his wife Mary Jane Lang.

Surviving relatives include his wife the former Gweneth Jean Fader; one son, James of Winchester; two grandchildren Vicki and William; one sister, Mrs Ann Harper of Cornwall.

Funeral services for the member of Winchester United Church were held at Vice and Craig Ltd., Winchester at 2 p.m. on Thursday, April 25. Rev. Gervis Black conducted the services. Interment was made in Maple Ridge Cemetery.

Pallbearers were Clair Carkner, Kenneth Carlyle, Wilfred Robinson, George Elliott, Irwin Cross, Eldon Fennell.

J. D. Shaver

A lifelong resident of Finch, Ontario, J. D. Shaver died in Winchester and District Hospital on Friday, April 19, 1974. He was in his 71st year at the time of his passing.

The son of Donald A. Shaver and hsi wife Laura Alguire, he was married to the former Helena Tinkess. She survives.

Relatives to mourn the loss include daughters, Mrs John MacDougall (Helen) of Kemptville, Mrs Arthur McRae (Marian) of Cornwall, Mrs Cyril Empey (Laura) of Berwick; sons Keith of Ottawa and Gary of Sudbury; sisters, Mrs Rupert McIntyre (Molvena) of Finch, Mrs Bill Brownlee (Laura) of Finch, Mrs W. Rutley (Anna) of Cornwall. He was predeceased by one sister Mrs W. Henry (Hilda).

Mr Shaver who had been retired for some time, received his education in Finch schools and was a member of St. Luke's Presbyterian Church, Finch.

Funeral services were conducted at the Brownlee Funeral Home, Finch, by Rev. Wm. Morrison at 2 p.m. on Saturday, April 20.

Pallbearers were neighbours Hugh Shaver, Russell McMillan, Lindsay Hutt, George McElheran, Ralph McKenzie and Harold Cameron.

William Irven

A life long resident of R.R.3, Chesterville, William Irven, died in Winchester and District Memorial Hospital on Thursday, April 25, 1974. He was in his 94th year at the time of passing.

Born at Potsdam, New York, he married the former Mary Alice Burd at St. Albert, Ontario, in 1904. Mrs Irven predeceased her husband in 1953. William Irven, retired farmer, was the son of James Irven and his wife Rosa Brown.

Relatives left to mourn the loss include a daughter, Mrs Wilbert Paul (Ida) of Crysler; seven sons, Lorne, Weldon, and Dwaine, all of Morewood, Howard of Crysler, Ray of Winchester, Gordon of Kingston and Emerson of Metcalfe; twenty-six granchildren and a number of great grandchildren and great great grandchildren.

A member and Elder of Morewood United Church the deceased received his education in local schools.

Rev. L. M. Ferguson conducted the funeral services at 2 p.m. at Vice and Craig Ltd., Chesterville, on Saturday, April 27. Interment was made in Morewood United Cemetery.

Pallbearers were all grandsons, Harold Irven, Bill Paul, Henry Schmidt, Andrew Irven, Glen Irven and Jim Irven.

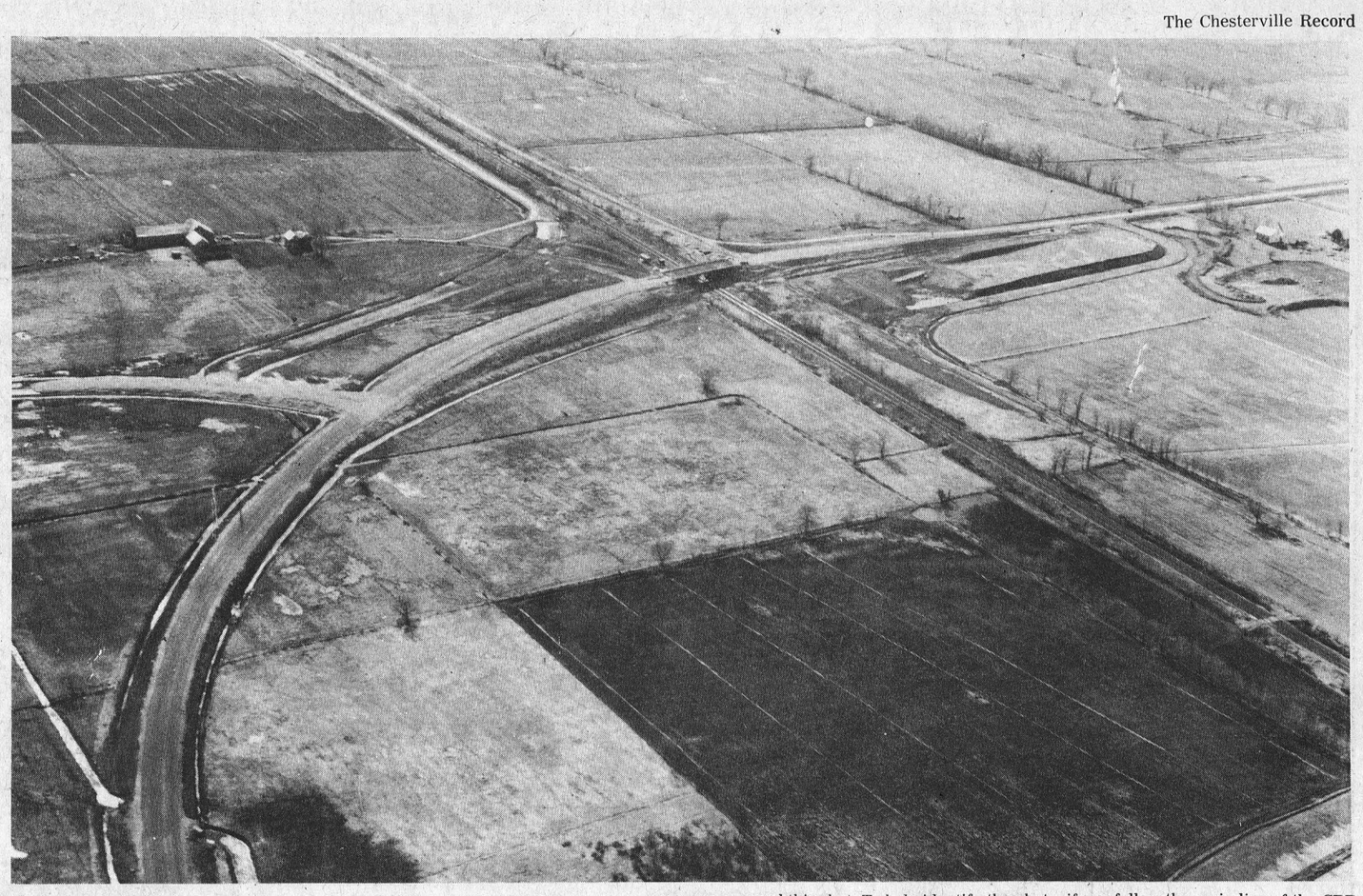

Last Saturday afternoon we were invited to make like a bird and take some pictures of the sale in progress at the Metcalfe Service Center. Arden Black of Williamsburg supplied the "wings" and we lifted off his landing strip shortly before three p.m. As we passed over the new by-pass at Winchester the scene appeared rather interesting and we snapped this shot. To help identify the photo, if you follow the main line of the CPR tracks towards the top left of the photo you will be heading in a westerly direction. Did you ever ride in the passengers' side of a 172 Cessna with the door removed — very interesting. — Staff Photo.

PORTABLE POWER ANYWHERE

HOW OFTEN HAVE YOU NEEDED A SOURCE OF PORTABLE POWER?

WINPOWER TRACTOR DRIVEN ALTERNATORS PROVIDE A DEPENDABLE SOURCE OF PORTABLE POWER

— Drive your tractor and trailer-mounted alternator to the job and have electricity where you need it.
— Operate electric grain elevators, crop dryers, hand tools, and welders. Economical, convenient and time saving.

WINPOWER

COUNTRYMAN ELECTRIC

WINPOWER SALES & SERVICE

HEARING AID SERVICE CENTRE

The regular monthly Beltone Service Centre will be held at

Chesterville Hotel - Thursday, May 2, 1974
from 2 to 4 p.m.

FREE service for all makes of hearing aids

MR. H. FISHER, HEARING AID SPECIALIST
BELTONE HEARING AID CENTRE
683 Churchill Ave., Suite 3, Ottawa, Ont. K1Z 5G9

HAVE YOUR HEARING TESTED ONCE A
It's FREE at BELTONE

Ask Mr. Fisher about your chance to qualify to win $$ ONE MILLION DOLLARS — FREE $$



Trees trimmed or cut down, chimney and roof repairs, airless spray painting by contract or by gallon, my paint or yours. Truck with hydraulic boom and bucket for high work.

TOM DUCOLON
346-2026

28tf

H. W. Algate, R.O.
OPTOMETRIST
COMMUNITY HALL
CHESTERVILLE
by Appointment only
THURSDAYS
PHONE 448-2807
P. J. Gilroy's
52tf

SWIMMING POOLS

★ Enjoy Your Own Pool This Summer ★

Quality Installations of Aluminum & Steel Vinyl liner Inground Pools

Inquire about our Spring Season Bonus Specials ($300. value with each installation)

We Service All Types of swimming pools

Call regarding Chemicals, Accessories & Spring Pool Openings

KOPAS Pool and Patio

774-2133
Winchester Springs, Ont.



R. LARCH & SON
PAINTERS & DECORATORS

COMMERCIAL & RESIDENTIAL
INTERIOR & EXTERIOR

WE ARE SPECIALIZED AND FULLY EQUIPPED

— ALL WORK GUARANTEED —

Large or Small — We Do Them All

FREE ESTIMATES



CALL COLLECT
232-8010 or 235-0719
OTTAWA, ONTARIO
(cover a radius of 100 miles from Ottawa)



34-1

BERWICK MFG. CO. LTD.

We would like to thank our customers for the support given to us in our first year of operation.

We are now able to take on new customers and invite your inquiries for . . .

CUSTOM WOODWORK OF ANY KIND

★ Cupboards
★ Counters
★ Shelving
★ Vanities
★ Storage Walls
★ Doors
★ Trim
★ Plastic
Laminate work



If You've Got Savings On Your Mind . . .

FOR FREE ESTIMATE AND PROMPT SERVICE CALL

Berwick

PHONE: 613-984-2703

34-2

MacEWEN Ford

FORD SALES LIMITED
MAXVILLE, ONTARIO

PHONE: 527-2100

OPEN:
8 a.m. to 9 p.m. Monday through Friday
Saturday - 8 a.m. to 5 p.m.

* COMPLETE BODY SERVICE
* SALES
* SERVICE
* LEASING

"REMEMBER IF YOU DON'T BUY FROM MacEWEN YOU'LL PAY TOO MUCH"

Massey-Ferguson quality includes great fuel economy.



With our 5-hp riding mower, you can mow your lawn with only 1¼ quarts of gas per hour!

Our biggest 14-hp lawn/garden tractor uses only 3½ quarts per hour!

Long-lasting dependability. Riding mowers and lawn/garden tractors, 5 to 14 hp, built to the same quality standards as Massey-Ferguson farm tractors. Mower cutting widths 26" to 48".

Versatility! Take your pick of over 40 attachments, implements and accessories that will handle your outdoor jobs faster and easier. Rotary tillers, snowthrowers and blades, utility trailers... you name it, MF has the equipment to do it.

Reliable service and parts. Factory-trained servicemen.

Financing. Available from MF.

Quality-built by Massey-Ferguson.
World's largest manufacturer of tractors.

MF Massey Ferguson

See them today at...

Burnis Short & Son
Massey-Ferguson Dealer
Chesterville, Ont. 448-2031

ANNOUNCEMENT

The engagement is announced of Kathleen Ann, daughter of Mrs Vincent Delaney and the late Mr Delaney of Avonmore to Stuart John, son of Mr and Mrs Stuart LeClair, Chesterville. The wedding will take place on Saturday, June 5th, 1974, at three-thirty o'clock in St. Anthony's Church, Apple Hill, Ontario. 34



WE ARE *your* HOME REPAIR *DEALER*

look at these bargains...



CEILING TILE
Plain White — ½" x 12 x 12
Economy Priced
Other Patterns to Choose From
16c EACH



INSULATION
Save fuel in winter and keep your home cooler in summer with MICAFILL. Pour over existing insulation. One bag covers 13 sq. ft.
$2.25 BAG

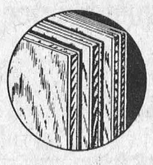

PLYWOOD
Meranti Mahogany
Good one side grade.
Will do many of your plywood jobs at less cost.
Waterproof glue
$8.35 SHEET



PANELLING
Prefinished Lauan
Real wood panelling, economy priced
$4.49 SHEET



CEMENT MIX
Fine or coarse aggregate mixed to the proper ratio. Just add water and it's ready to use.
$2.39 BAG

— Always a BUY at a PAL yard —

H. S. LANNIN LTD.

RETAILERS

Lumber and Building Supplies — Building Contractors

Phone 774-2830 or 774-2831 WINCHESTER

Meat PRICED RIGHT!

Ample supply of . . .
PICNIC HAMS, this week, lb. 69c
(We regret the shortage last week)

IT PAY$ TO $HOP
BUT $HOP WHERE IT PAY$

Mary Miles Bologna, by the piece
lb. 53c

Spartan Apples, 3 lb bag 99c
N. B. Potatoes, 10 lb. bag $1.49
Florida White Grapefruit, size 48 . . . . . 8/89c
White Bread, 24 oz. loaf 32c
Kleenex Towels, 2 roll pkg., each 79c

— REGULAR WEEKDAY HOURS —
7:30 a.m. to 10:00 p.m.
Sunday – 10 a.m. to 9 p.m.
NOTE: OPEN ALL DAY WEDNESDAY

DOUG'S SERVICE
NEWINGTON, ONTARIO
PHONE: 346-5689

NUISANCE BEAVER

The consistent increase in beaver populations in Eastern Ontario since the early 1960's has resulted in considerable damage by flooding, and felled trees.

It is understandable that many landowners, farmers, cottagers and municipal officials are at odds with this industrious little "emblem of Ontario". Evidence of the beaver's fight for survival in an agricultural area is seen in dams blocking ditches, creeks, waterflow and flooding occurs. The result — acres of farmland are now in scrub land. The beaver holds no respect for ornamental trees on cottage lots. Down they come to provide food, and the cottage owner has the leftover to clear away.

To turn from the nuisance qualities let us look at the beavers beneficial acts. The dams he builds create natural ponds used by duck-hunters, watering areas for deer and farmer's cattle, and the water can be used for fighting bush fires. The community benefits from the winter work supplied to trappers (20,000 pelts per year — averaging $20 per pelt).

However the beaver, like everything else (including people must be managed and controlled. With research, several methods of control have been perfected. The best results have occured when the landowner notified a good local trapper, or the ministry of natural resources, at the first sign of beaver on their property. Trapping during fall and winter, when the beaver are established in their colonies, eliminates the nuisance problem for the coming year. The landowner should watch for migrating beaver moving onto his property, and contact a trapper immediately.

When the beaver have been eliminated, the dam must be removed to restore the free flow of water. This responsibility lies with the landowner although some trappers will blow the dam if the dynamite is supplied.

Landowners following this method of control have not had serious flooding situations. Problems do arise when the landowner has personal views against having the beaver trapped. A problem also arises when landowners give permission to several trappers to remove the beaver. Confusion results and each trapper might assume someone else was doing the job.

A trapper should be engaged who takes 100 or more beaver a year, a proven trapper rather than one who takes as few as three or four.

A problem arises when absentee landowners cannot be located and permission obtained for a trapper to remove the beaver.

With the large number of experienced beaver trappers in Eastern Ontario receiving good prices for pelts, no landowner who had a problem in 1973 should experience one in 1974. However his situation must be reported to a trapper or the ministry of natural resources.

For assistance in locating a good trapper, or assessing a beaver problem, call your local ministry of natural resources.

Any landowner with a genuine interest in trapping on his or neighbour's land and learning to flesh, stretch, and market the beaver, should contact the ministry.



"Why Wait For Spring — Sew It Now" is the enthusiastic statement resulting from the recent 4-H Homemaking Club Project in Stormont County. "Sportswear From Knits." Eight clubs met at Roxmore Public School, Avonmore, on April 27th to complete the project and show off their new spring and summer sportswear outfits. During the afternoon program several girls received special awards for their 4-H Homemaking Club participation. Front row, left to right, those receiving County Honours, Trudy Alguire, Dianne Vingerhoeds, Maureen Bush, Phyllis Heasley. Back row, left to right, Miss Lorraine Holding, Home Economist, and those receiving Provincial Honours, Wilma Douma, Janice Dafoe, Tina Donkers. — Staff Photo.

St. Matthew's Presbyterian W.M.S. holds Thankoffering

Mrs W. L. MacLellan, Cornwall was the guest speaker for the Easter Thankoffering Service of St. Matthew's presbyterian Women's Missionary Society held in the church hall.

In her opening remarks Mrs MacLellan referred to the many happy occasions she and her husband had shared with the Ingleside congregation during Dr. MacLellan's ministry in Cornwall. The Easter message of God's love for the world and the work of the WMS in loving, giving and sharing was the basis for Mrs MacLellan's informal talk. She related to the joys and experiences which had been their's when Susie, a lovely Christian Formosan girl, had shared their home.

In conclusion Mrs MacLellan quoted words from an Easter Message of Rev. Dr. Agnew Johnston, the modertor of General Assembly to the WMS, "Easter comes each year to proclaim to the world that Christ is not dead — that still He moves among men and women with compassion and forgiveness, renewing and recreating, a Living Power which has got to be reckoned with. In our own experience we have witnessed the redeeming power of Jesus Christ. In the words of a modern song "What He has done for others, He can do for you', and what He cand do for you, He can do for Society and for this troubled fearful world of 1974."

Mrs Wallace Mackinnon introduced the speaker and she was thanked by Mrs D. H. Gilmour and presented a small gift in appreciation and as a remembrance from the Ingleside group.

A warm welcome was extended by Mrs Harold Shaver to guests present from local and area women's groups in her opening presidential remarks.

The worship service, printed in the Glad Tidings, and prepared by Mrs William Fitzsimmons, Wabush, Labrador, a former resident of the area, was used. Participating in the programme were Mrs Wm. Maginnis, Miss Evelyn Shaver, Mrs Joseph McCleverty, Mrs W. S. Bedingfield, Mrs Frank MacAndrews, Mrs John Grandaw and Mrs Frank Stewart. Mrs Harvey Fickes was soloist and Mrs Merle Wells, pianist.

Refreshments were served and a fellowship hour enjoyed.

Members were reminded of the Spring Rally which will be held in St. Luke's Presbyterian Church, Finch in May, when the theme for speaker will be Mrs W. E. McCutcheon of Hamilton.

Theme for the regular May meeting is Talents.

The only things we couldn't improve on were the people.

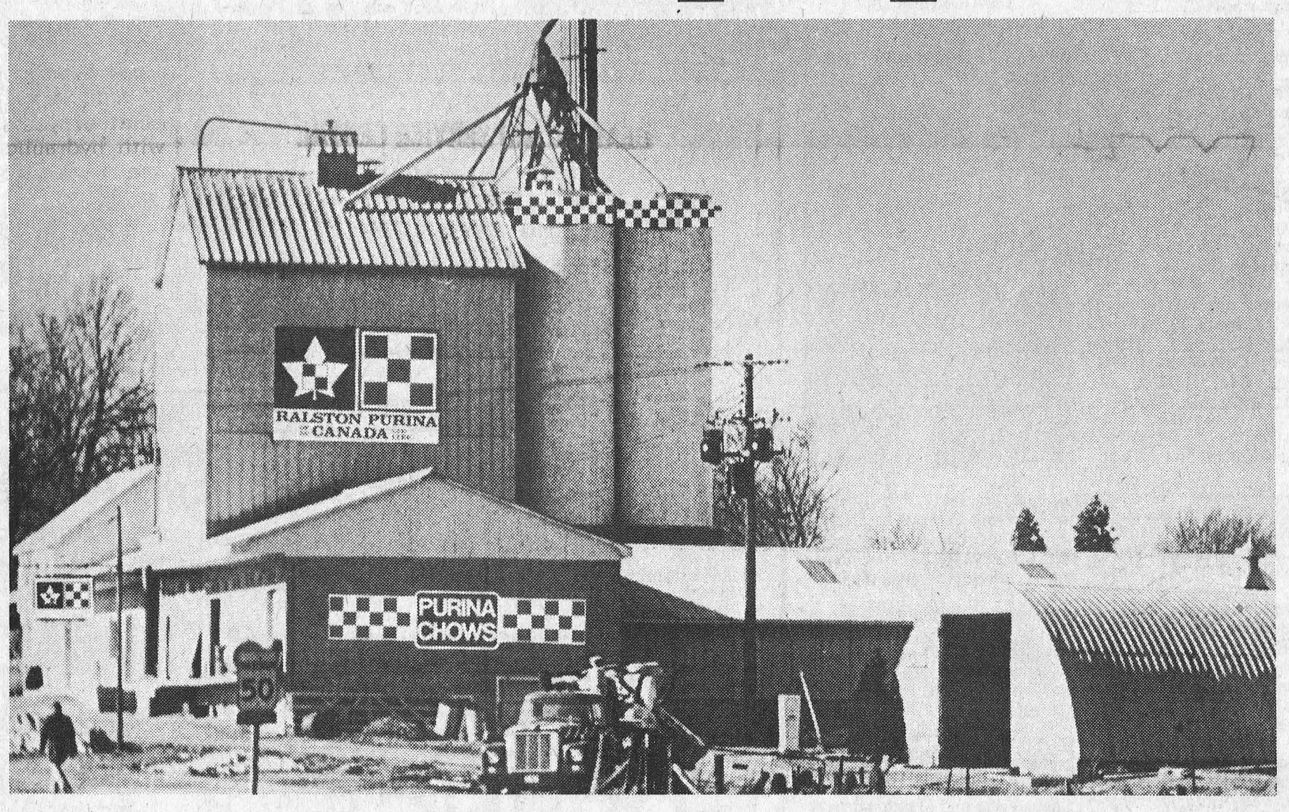

When Purina purchased the manufacturing facilities of Dixie and Egan Limited at Addison, there were quite a number of things we brought with us to improve the products and services–as only a large, world-wide organization can.

We brought the newest modern day expertise in feed technology. We provided the scope and know-how of a national organization to meet the more sophisticated needs of livestock and poultry producers of this area.

We brought in new product lines, developed and backed up by our world-wide research facilities.

Here at Addison, we manufacture and supply a complete line of bulk and bagged feeds. If we don't supply it, chances are your stock doesn't need it. We can take all the guesswork out of stock feeding, too, because we'll design an exact kind of feeding programme for your stock, taking into consideration all your problems and profit expectations. That's the kind of thing we could improve on at the Addison mill.

Your local Purina dealer is now able to serve you even better under the famous Purina checkerboard.

Feeding programs by Purina.
The best thing that can happen to your stock.

RALSTON PURINA OF DU CANADA LTD. LTÉE



ATTENTION FARMERS
You will recieve the best prices for your dead, sick and disabled cows and horses. We have no collectors. You deal directly with us. You have added benefits of the monies usually paid to collectors. 24-hour service, 7 days a week. — Call collect to Herb Loucks, Winchester, 774-5256, or Guy Machabee, Crysler, 987-2818. Collectors Licence No. 182C69, Receiving Plant Number St. Albert 134RP-69. 40tf

FOR SALE — 54" steel bed with new high riser spring; 2 electric lamps, one walnut. — 987-2059. 34

FOR SALE — Canoe, 15 foot aluminim, good condition. — 448-3292. 34-2

FOR SALE — 2 3-speed English racers, plus cycle caddie in A-1 condition; 9 ft. by 18 ft. tent with canopy, 2 rooms fully rubberized floor with divider curtains and end curtains; propane camp stove with three burners, table and cylinder, 10 lbs. full; heater with cylinder, 7 lbs. full; light with cylinder, 5 lbs. full; electric charbque and stand, like new; camel sport jacket, new, size 42; set of black and white ironstone dishes for 8. — 448-2520, Chesterville. 34-2

FOR SALE — Baby's swing; jolly jumper; circular baby walker; used G.E. frig and stove, low priced, suitable for cottage or home. — 774-3917. 34-1

FOR SALE — '72 Olds 2-dr. HT, black and gold, nearly as clean as the day it was delivered. — Leon Marcellus, 448-2444 or 448-2123. 34tf

FOR SALE — 3 Surge milker pails, complete. — 448-2882. 35

FOR SALE — Building with large lot situated in Avonmore. Reasonably priced. — For further information apply at 2 Augustus Street, Avonmore. 34tf

FOR SALE — Chesterfield and matching chair, green, good condition. — 448-2417. 35-2

FOR SALE — 700 lbs. of Pool 1 Milk Quota. — 489-3731 (North Gower). 35-2

FOR SALE — Lloyd baby carriage. — 448-2805. 34-1

STORMONT, DUNDAS & GLENGARRY COUNTY ROMAN CATHOLIC SEPARATE SCHOOL BOARD
TENDER
Stationery Supplies
Sealed tenders on the above will be received by the Business Administrator no later than 16:00 hours **Thursday, May 16, 1974.**
Persons interested in bidding on this tender are requested to obtain the necessary forms from the Purchasing and Stores Department, 1104 First Street East, Cornwall, Ontario, referring to Tender No. 6 1974.
Maurice G. Varin,
Manager,
Purchasing & Stores Dept.
34-1

STORMONT, DUNDAS & GLENGARRY COUNTY ROMAN CATHOLIC SEPARATE SCHOOL BOARD
TENDER
Exercise Books
Sealed tenders on the above will be received by the Business Administrator no later than 16:00 hours **Thursday, May 16, 1974.**
Persons interested in bidding on this tender are requested to obtain the necessary forms from the Purchasing and Stores Department, 1104 First Street East, Cornwall, Ontario, referring to Tender No. 5 1974.
Maurice G. Varin,
Manager,
Purchasing & Stores Dept.
34-1

STORMONT, DUNDAS & GLENGARRY COUNTY ROMAN CATHOLIC SEPARATE SCHOOL BOARD
TENDER
Delivery Van
Sealed tenders on the above will be received by the Business Administrator no later than 16:00 hours **Thursday, May 16, 1974.**
Persons interested in bidding on this tender are requested to obtain the necessary forms from the Purchasing and Stores Department, 1104 First Street East, Cornwall, Ontario, referring to Tender No. 7 1974.
Maurice G. Varin,
Manager,
Purchasing & Stores Dept.
34-1

FOR SALE — Hay mower, seed drill, set of harrows, 2 furrow plow, set of discs. — Antoine Brier, 987-5253. 35-2

FOR SALE — Westinghouse spin dry washer. Asking price $60.00. — 774-6430. 34-1

Auction Sale
Sponsored by Cedar Brae W.I.
Newington
at
Newington Fire Hall
on
MAY 10, 1974
6.30 p.m.
Anyone wishing to contribute articles to the above sale, please call 346-5521, Newington
for pick-up
Auctioneer
Gordon Ross
35-2

FOR SALE — '73 Astre Stationwagon, low mileage, safety checked. — 448-3325 daytime, 774-2245 after 6 p.m. 35-2

FARMHAND WANTED — On modern dairy farm. — 984-2048. 34-1

ANNOUNCEMENT

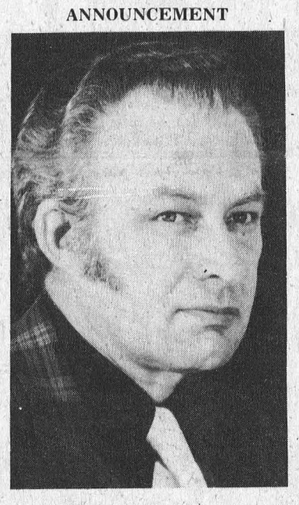

Louis Tremblay, Principal of the Cornwall Campus, is pleased to announce the appointment of Stewart Johnston as Chairman of the Technology division effective May 1st.
Stewart Johnston has been a faculty member in the Business division since 1969 where he has been teaching Manufacturing and Industrial Management subjects.
Mr Johnston is a graduate of McGill University in Chemical Engineering. Prior to joining the College, he was the Manager of Engineering and Maintenance at the Petrochemical Works of Shawinigan Chemicals Ltd. in Varennes, Quebec.
34-1

STORMONT 4-H —
(continued from page 1)
awards for their 4-H Homemaking Club participation. County Honours pins and certificates for completion of six projects were presented to Maureen Bush, Avonmore Club; Trudy Alguire, Cornwall Centre Club; Phyllis Heasley, Finch No. 1 Club; Dianne Vingerhoeds, Finch No. 2 Club. For completion of twelve projects, Provincial Honours awards were presented to three members of the ingleside West Club: Janice Dafoe, Tina Donkers and Wilma Douma.
Fashion Reviews with several themes, displayed the girls' outfits. Clubs participating were Cornwall Centre, Osnabruck Centre, Finch No. 1 and Ingleside West. Four clubs presented exhibits to teach the audience some of the sewing techniques for knits. Maureen Bush, Avonmore, talked on "Knacks With Necklines." Robin Hutchinson and Karen Crites of Dixon Club showed techniques for "Hemming Knits". Newington Club prepared an exhibit on "Know Your Knits", with Cheryl Zeran as commentator. Finch No. 2 Club represented by Bonnie Carruthers showed "Sportswear For All Seasons."
Mrs Nancy James, Almonte, assisted during the day's program and commented briefly on the exhibits and fashion reviews to give some helpful hints achieving their purposes.
The Achievement Day was under the direction of County Home Economist, Miss Lorraine Holding. She announced that six clubs in the County are now undertaking a Home Garden Club for the summer. Achievement Day will be held in August. The Fall project to begin in Spetember, will be "The Club Girl Entertains". Hospitality will be the topic, with emphasis on planning and preparing foods for various occasions and on etiquette for various occasions.

SUPPORT YOUR LOCAL RED CROSS

How to be a wheeler-dealer

Wheeling and dealing with traffic is an art every cyclist should know, says the Ontario Safety League. Spring is the ideal time to refresh memories.

MECHANICAL CHECK — Worn or loose handlebars and grips, loose or missing spokes, worn chain links, cuts in tires and air pressure must be taken care of. Lubricate chain and bearings each spring and later on in mid-summer.

BICYCLE FIT — Fit is important. Children must be able to reach the ground with the ball of their foot when seated. If not, the bike is too big. Usually, children under the age of 10 cannot work handbrakes properly. They should ride bicycles equipped with coaster brakes.

RIDING WITH TRAFFIC — Bicycling in traffic without knowledge of traffic laws and signals is suicidal. Whenever possible, take the easy way out. Walk, don't ride, across busy intersections. It's safer and often faster to avoid busy streets. Always ride on the right-hand side of the road, close to the curb. Watch for car doors opening in your path. When avoiding parked cars, potholes and storm sewers be cautious. Never swerve.

If you have to ride at night, your bicycle must be equipped with a front light and white reflective tape. In the rear, have a tail-light or a red reflector plus red reflective tape.

Happy wheeling-and-dealing.

ANNOUNCEMENT
Mr and Mrs Dewey McRae are pleased to announce the forthcoming marriage of their daughter Audrey Marjorie Joanne to John Byvelds, son of Mr and Mrs John Byvelds. The wedding will take place June 1, 1974 at 2 p.m. at St. Mary's Church, Chesterville. 34-1

BERWICK BANQUET —
(continued from page 1)
of the year 1973-74, the presentation of the trophy was made by Dalton Ouderkirk. A man who has helped every coach in every league whether softball, broomball or hockey or for anything, and who takes a great interest in all children in the Berwick Sports circle won the honour. Eugne Vanier, assistant coach of the Berwick Midget Hockey team, was soundly applauded when he arrived on the stage for the presentation.

CARD OF THANKS
The family of the late William Irven are sincerely grateful for the many acts of kindness extended to them during the illness and death of a beloved father, father-in-law and grandfather. We will always be thankful for the many acts of loving concern shown him while he was in Winchester District Memorial Hospital, to the entire hospital staff, Dr. H. W. Justus and assisting doctors, Rev. L. M. Ferguson and other visiting clergymen, and to all who thoughtfully sent him cards, flowers, and visited him. A very special thank you for the many expressions of sympathy, floral tributes, donations to various organizations and many deeds of friendship shown us following his passing and to Mr and Mrs Sheldon Robinson for their comforting message in songs and the ladies of Morewood United Church Women for the luncheon served on the day of the funeral.
34-1

CARD OF THANKS
God has not given us words adequate to express our appreciation to our many friends and neighbours for their many acts of help in numerous ways following our fire and so we say thank you all for the favors — favours which we sincerely hope we shall have no opportunity to return. We thank you all.
Mr and Mrs Charles S. Hummel and Family
34

CARD OF THANKS
I would like to take this opportunity to thank all those who sent cards and gifts and visited me while I was a patient in Winchester Memorial Hospital. Thanks also to Dr. H. Justus and Rev. L. Mac. Ferguson and nurses on 2nd floor.
Frances Merkley
34

CARD OF THANKS
We wish to express our sincere thanks to all those who in any way contributed to the overall success of the '74 Father and Son Banquet, Berwick Minor Hockey. Special thanks to all the mothers for their time and contributions.
Vaughn Burd and Theresa Hunt
34

Cold water can be hazardous

Spring is here. Rivers are opening, ice melting and the warming sun brings that urge to put a boat on the water and unlimber the fishing tackle.

The Ontario Safety League reminds early fishermen and boaters that Spring is the deadliest time of the year afloat. Cold water and unpredictable weather are the big hazards. These dangers combined with light car top boats and canoes, often used by fishermen, produce the highest fatalities during the Spring months of any season of the year in Ontario.

To inform the public and help in the reduction of these unwarranted Spring drownings, the Ontario Safety League has produced a pamphlet, "Cold Water Tips for Fishermen and Hunters." This pamphlet is free and contains comprehensive information about prevention of boating accidents and survival techniques for cold water boaters.

For a free copy of this valuable publication, write or call the Ontario Safety League, 409 King Street West, Toronto.

BE A REGULAR BLOOD DONOR

Bargain Buys
- Burns Weiners, 1 lb. and 1 pkg. of 6 Weiner buns all for 98c
- C. P. Cottage Roll Lb. 99c
- Catelli Macaroni and Cheese Dinners, 5 7 1/4 oz. pkgs. for $1.00
- Habitant Pea or Vegetable Soup, 28 oz. tin, 2 ..... 69c
- Clark's Pork & Beans 28 oz. tin 59c
- MacIntosh Apples 3 lb. bag 89c
- Duncan Hines Cake Mixes, assorted flavours, each .. 59c

(We reserve the right to limit quantities

LAFLAMME'S GROCERY
KING STREET
Phone 448-2822

"Spring Special"
Fifteen Days Only
15 Point Check Up
Only
$6.95
(Price quoted doesn't include parts and labour to repair car ... quoted price only for the inspection)
For an appointment call:
Terry Ceasar
At
George Petric Automobiles Ltd.
Hwy. 31, Vernon, Ontario 821-1252
"The Volume Country Dealer"

WANTED
HEAVY EQUIPMENT OPERATORS
MECHANICALLY INCLINED
Must have chauffeur's licence
CONSTRUCTION WORKERS
— APPLY TO —
448-2332
36-2

LOUGH, LEWIS & ASSOCIATES
CHARTERED ACCOUNTANTS
Chesterville, Tel. 448-2092
Cornwall Tel. 932-8691
Alexandria Tel. 525-1585.
29tf

FORD LAWN AND GARDEN TRACTORS AND EQUIPMENT
SALES • SERVICE
- rotary mowers, rotary tillers, snow throwers, riding mowers, lawn tractors, lawn and garden tractors.
- Over 60 attachments for mowing, grounds maintenance, landscaping, gardening, snow removal.
- Genuine Ford parts, fast service.

Ford DERKS EQUIPMENT REG'D.
CHESTERVILLE
448-2462

REAL ESTATE LISTINGS WANTED
★
BUYERS WAITING
Specializing in — Homes and Farm Properties
Howard E. Biccum,
REAL ESTATE BROKER
WINCHESTER, ONTARIO
P. O. BOX 240
774-2832 — TELEPHONE — 774-3233 (evgs.)

LIVE BETTER ELECTRICALLY
FOR ALL ELECTRICAL NEEDS THINK
'YOUNG'
Home or Business Wiring
RELIABLE SERVICE
at reasonable rates
CALL
Richard Young
Chesterville 448-2828

COMING SALES

FRIDAY, MAY 10 — 6:30 P.M.
At Newington Fire Hall
Sponsored by Cedar Brae W.I.
Miscellaneous Articles

SATURDAY, MAY 11 — 1:00 P.M.
At Trinity United Church, Ingleside
Miscellaneous Articles

SATURDAY, MAY 18 — 1:00 P.M.
House furniture, some antiques, some farm machinery and clover seed and grass seed.
Harold Marcellus, R.R. 1, Finch

SATURDAY, JUNE 1 — 12:30 P.M.
Estate of Fred Lague, Post Road, Long Sault
House Furniture, 1968 Ford Truck

GORDON ROSS
28 Maple Street, Ingleside, Ontario
537-2289
34tf

We Feature FOOD SAVINGS

FRESH! FROM FARM TO YOU PRODUCE

U.S. No. 1 Iceberg LETTUCE, size 24s	29c
Canada Fancy S.A. Granny Smith APPLES, lb.	39c
Canada Fancy New Zealand PACKHAM PEARS, lb.	39c
U.S. No. 1 Green Pascal CELERY, size 24s	39c
Canada No. 1 Yellow Cooking ONIONS, 3 lb. bag	39c
Canada No. 1 Waxed TURNIPS, lb.	8c

GROCERIES

Five Roses All Purpose Flour, 7 lb.	99c
Dixi Freeze Stix, pkg. of 8, 4	88c
Allens Orange Flavour Crystals 3¼ oz. pkgs., 5	88c
Glad Home and Garden Bags, pkg. 5	75c
Hunts Tomato Paste, 6 oz.	22c
Kraft Mayonnaise, 8 oz., 2	88c

Specials

Aylmer Tomato or Vegetable Soup 10 oz., 8	$1.00
Del Monte Fancy Tomato Juice, 19 oz., 5	88c
Maxwell House Ground Coffee, lb.	99c

Meat

Family Pack, 9 to 11 Chops, Loin Pork Chops, lb.	89c
Sweet Pickled Whole or Half Cottage Rolls, lb.	79c
Fresh Chicken Wings, lb.	59c
Fresh Ground Beef, approx. fat con. 25%, lb.	99c
Loin Pork Chops, cut from the centre, lb.	$1.19
Mary Miles 1 lb. pkg. Skinless Wieners, lb.	79c
Davern 1 lb. pkg. Sliced Side Bacon	85c
Cut from the Tenderloin and/or the rib end Loin Pork Roasts, lb.	89c

We Sell Canada Approved Grade 'A' Red Ribbon Beef

Sunlight Liquid Detergent, 32 oz.	69c
Irish Spring Regular Deodorant Soap Bars, 3.5 oz. bars, 4	$1.00
Silverdale Tea Bags, pkgs. of 50, 3	88c
Tide Powdered Detergent, 5 lb. box	$1.79
Lancia Spaghetti or Ready Cut Macaroni 16 oz. boxes, 4	$1.00

DAIRY PRODUCTS

Maple Leaf Cheese Slices, 8 oz.	55c
Monarch Dessert Whip Topping, 9½ oz.	49c

FILL YOUR FREEZER WITH THESE FROZEN FOODS

Farmhouse Frozen Cream Pies, 12 oz.	39c
Rupert Frozen Cod Fish Sticks, 8 oz.	59c

FULTON BROS. LTD.
HOME HARDWARE, ELECTRICAL APPLIANCES
Grocery & Home Hardware 448-2345
Electrical Department 448-2195

for Quick Results... CLASSIFIED ADS

CLASSIFIED ADVERTISING RATES

FOR SALE, FOR RENT, HELP WANTED, ETC., MARRIAGE, ENGAGEMENT and COMING EVENTS, 15 cents a line counting 5 words to a line, minimum $1.00 first insertion. Subsequent insertions at 10c a line, with a 70c minimum. CARDS OF THANKS, 15 cents per 5-word line, minimum $1.00. IN MEMORIAMS, $1.00 plus 40c for each 4-line verse.

The Advertiser agrees that the publisher shall not be liable for damages arising out of errors in advertisements beyond the amount paid for the space actually occupied by the portion of the advertisement in which the error occurred whether such error is due to the negligence of the publisher's servants or otherwise, and there shall be no liability for non-insertion of any advertisement beyond the amount paid for such advertisement

FOR SALE — Ground cob corn, $90 ton, your bags; baled hay, 60c bale. — 346-2234. 34

FOR SALE — Choice quality Faba Beans, 20c per lb., seeding application 120-150 lb. per acre. — George Crites, Maxville, 527-5393. 37-6

FOR SALE — Ayrshire Heifers, $75; Dion Wagons and Boxes; Norcan Plows; Fertilizer Spreaders; Beatty Equipment. — J. Canham, Avonmore,. 34

FOR SALE — De Laval Pipeline Milkers; new and used bulk tanks, vacuum pumps, pail milers and other dairy equipment. — Murphy Sales and Service, Garry Murphy, Brinston, 652-4713, evenings 535-2192. 25tf

FOR SALE OR RENT — Hereford or Hosteins bulls, off good sires. — Apply to Sullivan Bros., Chesterville, 448-2332. 19tf

FOR SALE — Reconditioned electric stoves, $25.00 and up. — Martelle Used Furniture, 25 Pitt St., Cornwall, 613-932-3151. 28tf

FOR SALE — Government inspected sides of beef, and sides pork available. Cut and apped for freezer. — Earl's Meats, 448-2324, Chesterville. 46tf

FOR SALE — Cannox Portable electric welder and generator, 250 amps AC, 200 DC with electric starter. almost new. — Ralph Steinburg, Morewood, 448-2626. 35

FOR SALE — Fresh shop hogs, by the side, 60-75 lb. avg., 69c lb., cut and wrapped for freezer. — Country Meat Market, Dunbar, 448-2123. 19tf

FOR SALE — 2 bedroom bungalow and barn, 2 miles east of Ingleside, on Highway No.2. Terms, cash. — 932-1901 after 4 p.m. 34

FOR SALE — 8 yearling heifers; also Leonard refrigerator, 8 cu. ft. — 984-2289. 34-2

FOR SALE — 150 acre farm near Chesterville. — 448-2535. 34

FOR SALE — 14-ft. Glenelle Travel Trailer, excellent condition, sleeps six, 3 burner propane stove with bottle, ice box, gas and electric lights, sink with pressure water tank, awning and add-a-room with poles and spare tire, jacks, storage compartment on back, $1,400.00. — 774-2636. 34-2

FOR SALE — Quantity of red clover seed. — W. A. McIntyre, Moose Creek, 538-2205. 34

HELP WANTED — Qualified auto body repair man or registered apprentice. — Apply in person to Al's Garage (formerly Fyke's Garage), Chesterville, Ontario, 448-2070. 34-1

LAKE FRONT PROPERTY WANTED

Large acreage with at least one mile of shoreline. Must have good fishing. Send details to J. Jones, Box 852, Station K, Toronto Ontario. 30-1

FOR SALE — New Holland baler, rake, mower and stooker. — 448-2832. 34

FOR SALE — Timothy seed, recleaned, 55c lb. — Ross Zeran, R.R.2, Lunenburg, 346-2028 or 346-5782 after 5 p.m. 34-2

FOR SALE — Quantity of Straw. — Bert McMahon, 987-5215, Crysler, Ont. 35

FOR SALE — 20 percent off all new Westinghouse and Hoover products; also large stock of used appliances for cottages, etc. — Bogart Motor Sales, Chesterville, 448-2488. 35-2

FOR SALE — Senator Dunlop strawberry plants, $5.00 per hundred. — Mrs Whittaker, 448-2624. 35-2

FOR SALE — Coats and dresses, size 2-5; baby crib; antique carriage; twin carriage; antique dresser. — 448-3117. 35-2

FOR SALE — 4-pce. antique sette set. Cheap. — 346-5598. 34

FOR SALE — Old mowers, binders, hayloader, quantity of scrap; also good rubber tired farm wagon. — 448-2454. 34-1

FOR SALE — I.H. double disc, 10'6". — John Van Dongen, Morewood, 448-2716. 35-2

CUSTOM CORN PLANTING — With John Deere plateless planter. — Peter Van Kessel, 448-2832. 35

WANTED TO BUY — Antique Books, Dolls, tools, oil lamps, cupboards, dishes, corner cupboards, brass beds, etc. — Cecil MacNabb, Morewood, 448-2047. 31tf

WANTED TO BUY — Pop bottles, beer bottles, cast iron, steel, copper, brass, lead, radiators, batteries, rags and newspapers. — Rosaire Faubert, Victoria St., Box 54, Finch, Ontario. 34-4

WANTED TO BUY — Close springers, heifers, or cows, pure bred or grades. Also have market for 2 small dairy herds or 1 large one. Top proces for heavy bulls and meat cows also. — John Moss, Long Sault, 534-2514 collect. 25tf

WANTED — Holstein springers; open and bred heifers, purebred and grade; also complete herds. — Contact Glen Hollister, 984-2381. 12tf

ANTIQUES WANTED — Old glass, coloured pieces, any style, clear pattern glass and old china. Wooden ware; butter bowls, prints, pine corner and flat cupboards, small pine corner and flat cupboards,small pine washstands, sinks, chests, tables, desks, cobblers' benches, settees, spice and coffee mills. Old brass: candlesticks, kettles, mirrors, picture frames, vases. Old iron: pots, coffee grinders, etc. Oil lamps: No matter how large or small, give us a call. — Gordon and Doris McDonald, The Castor Shop, Box 138, Phone 445-5229. Russell. June, 1974

ARTICLES WANTED — Top prices paid for scrap metal; brass, copper, lead, batteries, radiators, paper. — L. R. Bell and Son, 840 Amelia St., Cornwall, 933-1119. 43tf

ANTIQUES FOR SALE — Bishop's Chair, Rocking Chairs, Dishes, 4 Duncan Phyfe Chairs, oil lamps, flat back pine cupboard. — 534-2541. 34-2

WANTED IMMEDIATELY — Babysitter-housekeeper, Monday to Friday. One pre-school aged child. — Apply to Box WC502, The Chesterville Record, Chesterville. 35-2

HELP WANTED — Woman from Ingleside or Long Sault area, wanted to clean showroom, 2 or 3 nights weekly for 6 months. — Contact Canadiana Pottery, Ingleside, 537-2262. 35-2

FOR SALE — Utility trailer; boy's bicycle, small; girl's bicycle, large; 5 gal. gas tank for outboard motor; boy's suit, new, size 16. — 448-2683. 34-2

FOR SALE

Prime building lot in Chesterville, zoned residential, surveyed, severance completed.

APPLY TO:

AUSTIN CARKNER
Broker
Telephone
774-2618

34

WORK WANTED — Student desires work on farm before May 15, live in. Steady, willing worker, 20 years old. Some experience. Start immediately. — 448-2891. 35-2

GENERAL WELDING AND IRON WORK — Contact Cornelius Tym, R.R.3, Chesterville, 448-3188. 30tf

FREE ESTIMATES — Inside and outside painting, houses, churches, etc. For further information, contact Norman McEwan, Avonmore, Ont. — 346-2202. 26tf

FOR YOUR SPORTING GOODS NEEDS — Visit Charlie's Sport Shop: bikes, baseball, hockey, fishing, camping, tennis, golf; club jackets and sweaters (all year). — Morrisburg, Ontario, Phone 543-2137. Oct. 74

CUSTOM SLAUGHTERING — We will pick up and slaughter your beef and pork, cut, wrap and freeze. — Earl's Meats, 448-2324, Chesterville. 22tf

CORN PLANTING — We are now equipped with a new four row plateless John Deere Corn Planter to do your corn planting. — Contact Doug McMillan, 346-5547, Avonmore, Ontario. 38-6

FOR SALE — Travel trailer, 15 foot, sleeps six. — Hubert Curran, Chesterville, 448-2147 or 448-9107. 34

Auction Sale

of

Livestock, Machinery, H.H. Effects & Antiques

Having quit farming the undersigned will sell by Public Auction

Lot 21, Con. 9, Twp. of Mountain
3 Miles North, 1 Mile West of Winchester off Hwy. 31
at Cloverdale Road
SATURDAY, MAY 11
starting at 10 a.m.

CATTLE

80 Head of High Grade Holstein Cattle: 41 High Grade Holstein Cows, fresh and milking, 7 of these cows are to calve in July and August; 2 High Grade Holstein Cows to calve at sale time; 7 Holstein Heifers, bred for fall; 5 Holstein Heifers, 1½ years old, open; 5 Holstein Steers, one year old; 2 Hereford Steers, one year old; Hereford Heifer, 1½ years old; 6 Holstein Heifers, 6 mos. old; Holstein Steer, 6 mos old; Hereford Steer, 6 mos. old; 4 Holstein Heifers, 4 mos. old; 5 Holstein Heifer Calves, born this spring.

This herd is all off artificial breeding and is on the DHIA program.

MACHINERY

M.F. No. 165 Gas Tractor, P.S., Loader, Dirt Bucket and Snow Bucket; M.F. Tractor, No. 150, Gas; M.F. Hay Baler, No. 9; M.F. Side Delivery Rake, rubber-tired; M.F. Trailer Hay Mower, 7 foot cut; 2 Hay Wagons, rubber-tired, with Racks; Inland Hay Stooker, semi-automatic; Cunningham Hay Crusher; Hay Stooker; Hay Fluffer; Hay Elevator for barns 110 feet long with closed motor, new; M.F. Hydraulic Plow, 3-furrow, 3 pt. hitch; M.F. Spring Tooth Cultivator, 10', 3 pt. hitch; McC. Trailer Disc; Chain Harrows, 10'; M.F. Seed Drill, rubber tired, 13 run; Grain Dryer; Vicon Fertilizer Spreader, new; Land Roller; Grader Blade; Int. Manure Spreader, 130 bus., p.t.o.; McC Corn Blower; Dion Threshing Mill, rubber-tired; Jamesway Silo Unloader, 16'; Geo. White Snowblower; Single Auger; Cement Mixer; Stewart Electric Clippers; Overhead Garage Door, 12 x 12; Forks; Chains; Shovels; 44-can DeLaval Bulk Tank; Alamo Vacuum Milker Pump; Milk Mover with Pipe and Dumping Station; 3 Surge Single Unit Milkers; Universal single unit Milker; Stainless Milk Pails; Electric Heater for Milkhouse; Double Sink; Pail Stand; Household Effects and Antiques; Numerous Other Articles.

TERMS — CASH
Leonard Streng, Prop.
Phone 774-5070
Auctioneer, Harold Ball, Winchester, 448-3161. 35-2

Auction Sale

on

Lot 10, Con. 7, Twp. of Fitzroy
County of Carleton, Kinburn, Ont.
SATURDAY, MAY 4
12.30 p.m.

Heavy Line of Farm Machinery
Household Effects and Antiques

Int. Tractor, 624, diesel; Int. Tractor, 434, gas with Loader; Cockshutt Tractor, gas; New Holland Baler with Bale Thrower; M.F. Mower, 8-ft.; Brady Hay Crimper; New Holland Side Rake; 2 Wagons equipped with Manure Spreader; Case 16-run Seed Drill with Fertilizer Attachment; Int. 4 score Plow, 14" bottom; Case Cultivator, 17-tooth; Cockshutt Disc Harrows, 10-ft.; Set Chain Harrows; Drag Harrows; Dion Forage Blower; Cockshutt No. 18 Combine, pull type; Walking Plow; Farmall H Tractor; Patz Stable Cleaner, 340 ft. chain, like new; Patz Silo Unloader; 3 Feed Carts; Grain Dryer; Fanning Mill; Set of Scales; Water Tank; 3 Surge Milkers; 3-bay Car Garage, 24' x 35', complete with overhead Crawford doors; 39 Beatty Stanchions; 19 Beatty Water Bowls; 3 Barn Fans; Hot Water Tank; Slab Silo, 16 x 40; Steel Clad Machinery Shed; New Barn, 38 x 64; Many Other Aticles too numerous to mention.

TERMS — CASH
John Ferguson, Prop.
Kinburn, Ont.
Auctioneers, Delmar Spratt, Ken McNeely. 34-1

THE STORMONT, DUNDAS & GLENGARRY COUNTY BOARD OF EDUCATION
requires for September 1st, 1974
PRINCIPAL
at
Roxborough Township Public School

Written applications will be received up to Tuesday, May 7th, 1974 by:

Mr. H. K. MacLennan,
Superintendent of Education,
The Stormont, Dundas & Glengarry County Board of Education,
305 Baldwin Avenue,
Cornwall, Ontario. K6H 5S6.
Tel.: (613) 933-6990.
Fraser Campbell,
Chairman.

T. Rosaire Leger,
Director of Education.
34-1

STORMONT, DUNDAS & GLENGARRY COUNTY BOARD OF EDUCATION
require for September 1, 1974
PRINCIPAL
at
Maxville Senior School

Applications should be mailed or delivered by Tuesday, May 7, 1974 to:

Mr H. K. MacLennan,
Supertendent of Education,
Stormont, Dundas &
Glengarry County Board of Education,
305 Baldwin Ave.,
Cornwall, Ontario, K6H 5S6.
Tel.: (613) 933-6990.
Fraser Campbell, Chairman.

T. Rosaire Leger,
Director of Education.
34-1

Auction Sale

of

Livestock & Machinery

The undersigned will offer for sale by Public Auction on the premises

Estate of the Late Earl Stewart
Lot 19, Con. 12, Twp. Winchester
¾ Mile North, ¼ Mile East of Morewood
on
SATURDAY, MAY 4, 1974
starting at 12.30 p.m.

Livestock

6 High Grade Holstein Cows, fresh; 8 High Grade Holstein Cows to freshen from May to August; 2 High Grade Holstein Heifers, bred for fall; 11 High Grade Holstein Heifers, 1½ years, open; Hereford Cow, fresh with calf at foot; 2 Hereford Cows, springing; 3 Black Angus Heifers, 2 year olds, open; 2 Black Angus Steers, 2 years old; 2 Holstein Steers, 1 year old; 3 Hereford Steers, 1 year old; Hereford Bull, 1 year old; 2 Hereford Yearling Heifers; 2 Hereford Calves; Angus Calf; Charolais Calf; Holstein Heifer Calf.

Machinery

International Tractor, No. 454, Deisel with cab and power steering, 1,040 hours, 2 years old; Int. Tractor No. 340 Diesel with Loader; Chains, Snow Bucket and Dirt Bucket; Ford Hay Baler; Int. Trailer Hay Mower, 7' cut, p.t.o.; Side Delivery Rake; 2 rubber tired Hay Wagons and Racks; Hay Stooker; McC. Combine, No. 80, good condition; McC. Grain Drill; Turnco Steel Grain Box; Grain Sprayer; Grain Auger, 20'; Set of Int. Double-16 Hydraulic Wheel Discs, new; rubber tired Cultivator, 14 tooth; Land Roller; Set of 5-section Drag Harrows; Int. 3-furrow Hydraulic Plow; Set of Trailer Discs; Spreadmaster Manure Spreader, p.t.o.; McKee double auger Snowblower, new; Dion Silo Unloader; Service 5' Hydraulic Blade; Air Compressor; Sunbeam Electric Clippers; Remington Chain Saw, No. PL-4; Set of Scales; Milker Pump and Motor; 2 double unit Milkers; 12-can Milk Cooler; Milk Cans; Strainers and Pails; Numerous Other Aticles.

TERMS — CASH
Mrs Mary Stewart, Prop.
Auctioneer, Harold Ball, Winchester, 448-3161. 34-2

Auction Sale

of

Farm Machinery, Feed, Seed and Furniture

The undersigned will offer for sale by Public Auction on the premises

Webb Ouderkirk
3 Miles West of Finch and 1 Mile North, 4 Miles East of Chesterville and 1 Mile North
on
SATURDAY, MAY 4, 1974
starting at 1 p.m.

International 454 Diesel Tractor with Int. 1550 Loader, hydraulic Bucket and Simms Cab (515 hrs.); Int. 504 Diesel Tractor, 1200 hrs.; 2 Int. 3-furrow Plows; Snowlander Model 620 Snow Blower; N.H. Hyd. Hay Mower; N.H. Trailer Rake, No. 56; Grove Scraper Blade, 3 pt. hitch; Int. Trailer Cultivator, 17-tooth; Chain Harrows, 11; Kongskilde Fertilizer Spreader, hydraulic; Cockshutt 5-ton Wagon with Rack; G.W. 5 ton Wagon with rack; Int. No. 80 Combine, like new; 40' Hay Elevator; Int. Manure Spreader, 155 bus., p.t.o.; Int. Seed Drill on Steel, 15-run; Land Roller, 2 drum; Int. Drag Disc, 28 plate; Fargo Truck, 1 ton, 1966 with cattle racks, 36,000 miles; 40' Extension Ladder; Umbrella for Tractor; Steel Stone Boat; Corn Binder; 6 Water Buckets, gravity; Lawn Mower; Silage Cart; Page Wire Fence Stretchers; 6 tons of Oats and Barley, mixed; 2 tons of Clintland Oats; 475 lbs. of Mixed Red Clover, Timothy and Alfalfa; 20' Grain Auger with motor; 11 new Milk Cans; 14 used Milk Cans; 2 Steel Water Tanks; 200 Bales of Hay; Hoof Trimmers; Root Cutter; Milker Rack; Used Lumber; Forks & shovels; Sumbeam Cow Clippers.

Household Effects

Westinghouse Refrigerator; Findlay Stove; 4 Chairs; Bureau; 2 Beds; Bird Cage and Stand; Dinette Set, 8 piece.

TERMS — CASH
Webb & Bob Ouderkirk, Prop.
Auctioneer, Murray Blair, Avonmore, Ontario, 613-346-5568. 34-2

Auction Sale

of

Livestock, Machinery Household Effects

The undersigned will offer for sale by Public Auction on the premises

Lot 8, Con. 8, Twp. of Williamsburg
5 Miles South of Chesterville
On Grantley Road
SATURDAY, MAY 4, 1974
starting at 11 a.m.

Cattle

18 High Grade Holstein Milk Cows; 6 Open Heifers rising 2 years; 2-year-old Bull; Number of small Calves.

Machinery

Int. 434 Gas Tractor with 1520 hours, like new,Loader and Snow Bucket; Massey Cultivator, 25-tooth; Tractor Disc, 14 x 16; Int. Plow, 3-furrow; Post Hole Auger, 9"; Post Hole Auger, 12"; Tractor Grader Blade, new; Cockshutt Farm Wagon; M.F. Side Rake, 3-pt. hitch, new; Massey 13 disc Drill; Drag Harrows; Massey 2-row Corn Planter; Tractor Chains; McKee Harvester, S Model, with pipes; Harvester Wagon and Box; Massey Scraper, 3-pt. hitch, French Sleigh; Scales; Fanning Mill; Corn Binder; Case Manure Spreader, 90 bus. cap.; Int. Tractor Mower, 7', 3-pt. hitch; Canadian Tire Milking Machine; Log Chains; Forks, Shovels; Number of Iron Posts; New Skill Saw; Jig Saw; Chain Saw; Quantity of Baled Hay; 5' of Ensilage; 100 lbs. Timothy Seed; 2 Colony Houses; 50 lbs. Alfalfa Seed; Quantity of Lumber; 100 lbs. of Mixed Seed; Approx. 15 cords of Stove Wood; 10 8-gal. Cans; Electric Clippers; Electric Motor an Emery; Lawn Mower; 6-can Milk Cooler; Block and Tackle; 2 ½ h.p. Air Cooled Motor; Barb Wire; Page Wire.

Household Effects & Antiques

Freezer, 10 cu. ft.; Electric Washing Machine; Electric Stove; Extension Table and 6 Chairs; Coal and Wood Stove; Side Board; Studio Couch; Chesterfield and 2 Chairs; Antique China Cabinet; 4 Beds; 3 Rocking Chairs; 4 odd Chairs; Floor Polisher; Writing Desk; Sewing Machine; Settee; Toilet Set; End Tables; 2 Cupboards; Lazy-boy Chair, new; Quantity of Dishes; Some Bedding; Refrigerator; 4 Dressers.

TERMS — CASH
Dalton Elliott, Prop.
Auctioneer, H. D. Tupper, Chesterville. 34-2

Auction Sale

on

Lot 11, 4th Con. Kenyon Twp.
About 4 Miles N.W. of Alexandria off Hwy. 43
SATURDAY, MAY 4, 1974
1.00 p.m.

Machinery

'48 Ford Tractor, good order; Int. Baler; Int. Side Delivery Rake; Horse Mower; Cockshutt Disc Harrow, 32 discs; 3 section Land Roller; Int. Grubber; David Brown 3-furrow Plow, 14"; Mulky Hay and Grain Elevator, 32 ft. with motor; M.F. Mower, 3 pt. hitch, 7 ft. cut; 2 rubber tired Wagons with Hay Racks, 1 6-ton capacity, like new; Weed Sprayer; Gasoline Engine, 1½ h.p.; Cockshutt Manure Spreader, 100 bus. capacity; Fanning Mill; Heavy Duty Electric Cable, 100'; Corn Sheller; Truck Scales; M.H. Seeder, 13 Disc Drills; Snowblower, 3 pt. hitch; Cream Separator; 26 8-gallon Milk Cans; Moffatt Water Heater; 3 Cast Iron Pots, large size; 8 Cow Stanchions; Electric Clippers; Quantity of Tools; Chains; Int. Milking Machine, 1 double unit, 1 single unit; Piping for 27 cows; etc.

TERMS — CASH
Arthur Leroux, Prop.
R.R.4, Alexandria, Ont.
525-3668
Auctioneer, Albert Faubert, Alexandria, Ontario, 525-2182. 34-2

Auction Sale

of

18 Head of Pure Bred Holstein Cattle, Machinery, Hay & Straw

Due to ill health my farm has been sold and the following livestock and equipment will be sold by Public Auction on the farm of

Hyndman MacMillan, R.R.3 Chesterville, Con. 7, Lot 19, Twp. of Williamsburg
5 Miles South West of Chesterville
5 Miles North-East of Williamsburg, ½ Mile East of Elma on Paved Road
on
FRIDAY, MAY 3, 1974
at 1 p.m. sharp

18 Head of Purebred Holstein Cattle consisting of 12 Cows, freshening in May and June; 4 Bred PureBred Heifers; 2 Open Purebred Heifers (All Cattle Bred by E.B.I.); M.F. 35 Tractor, 3 pt. hitch, new Allied Loader attached, with Manure Bucket, Snow Bucket, Hay Fork; I.H.C. W-4 Tractor on Rubber, good running order; M.H. No. 3 Hay Baler, p.t.o.; Hay Rake on rubber, good as new; M.F. Hay Mower, 3 pt. hitch, new; 2 Rubber Tired Wagons, with good flat racks; Hay Elevator, 36 Pipe; 3-furrow Plow, on rubber; McCormick Deering Threshing Mill on Rubber, has been used every season, good condition; Set Double 14 Discs; Springtooth Cultivator; 15-run Seed Drill; Fanning Mill; Canadian Tire Milker, good condition; A Number of Milk Cans; Manure Spreader, p.t.o.; Hammermill Grinder, good as new; 50' Endless Drive Belt; Cutter; Small Sleigh; Set Heavy Sleighs; 12' Harrows; Grain Binder; 24 Steel Stanchions; 12 Water Bowls; Litter Carrier and Track; Numerous Small Items must go as farm is sold; Approximately 1,000 Bales of Hay; Approximately 500 Bales of Straw. (Note: This is very best straw threshed by mill and then baled.); Quantity Small Seeds.

TERMS — CASH
In Case of Rain, Cattle and Feed Will be Sold Inside
Irwin Holmes, Manager
Auctioneer, Harold Ball, Winchester, 448-3161. 34-2

Professional Directory

MEALS-ON-WHEELS
For information on the Meals-on-Wheels Service, Phone:
Mrs Murray Duncan, 448-3314
Mrs F. M. Cass, 448-2674
Oct. 74

Fred S. Coons
Fire, Auto, Casualty and Life Insurance
Chesterville 448-2398
Nov. 73

James R. Moran
Life Assurance, Disability Income
Registered Retirement Plans, Family Plans
GREAT WEST LIFE CO.
College St. Chesterville, Ont.
PHONE: 448-2834
Sept. 74

SMITH BROS. GRANITE
"The Monument People"
Established, Known and Trusted since 1882
First-quality Granite — Finest of Craftsmen — Shaped Carving — Latest Design and Method — Written Lifetime Guarantee
Sales Representative
DOUG PRIEUR
R.R.2, Lunenburg
Phone 346-5909
Oct. 74

Clement Insurance Agency
Since 1893
GENERAL INSURANCE
Our knowledge and experience in Insurance enables us to give you first class, prompt, efficient service.
JOHN CLEMENT
Chesterville — Ph.: 448-2598
Dec. 74

LICENSED AUCTIONEER
I solicit your attention:
I can give you a Complete Business-Like Sale Management Service. Costs no more.
R. HAROLD BROWN
— Cornwall, R.R.2 —
Phone 932-7925, Area Code 613
Mar. 74

Jack H. Bush
GENERAL INSURANCE AGENT
Automobile
Fire — Casualty
Farm
Mutuals
Avonmore and Finch, Ont.
June 74

Harold D. Poapst
Insurance and Real Estate Broker
Representative
Grenville Insurance Co.
Automobile, Fire, Casualty, etc.
Phone Us Collect
PH. 774-2602 - WINCHESTER
Aug. 74

LICENSED AUCTIONEER
Will handle all kinds of Farm or Household Auctions. Guaranteed results. Reasonable rates. Write or phone for dates at my expense.
DWIGHT TUPPER
CHESTERVILLE, R.R.1

Biccum and McIntosh Ltd.
FOR COMPLETE INSURANCE SERVICE
Fire — Casualty — Life
Phone Collect
Chesterville
— Phone 448-2854 —
Oct. 74

ROSS McCONNELL
(Successor to L. D. Wells)
MONUMENTS
Cemetery Lettering
Lifetime Guarantee
PHONE COLLECT
OR WRITE
WINCHESTER
774-3349
March 75



'We Give More Than You Bargain For'

Fresh Fried Pork, rib in Lb.	73c
Fresh Pork Roasts Country Style, lb.	65c
Bologna, 10-12 lb. av. Lb.	45c
Breakfast Bacon, Home Cured, lb.	85c
Chicken Legs or Breasts Tray Pack, lb.	85c

IN STOCK
WELL AGED STEER
B E E F

Sides, lb.	99c
Hinds, lb.	$1.27
Fronts, lb.	86c

Effective until May 4th

Cut and wrapped for freezer

Open Hours:
Thurs., Fri. - 1 to 6 p.m.
Sat. - 8 a.m. to 6 p.m.
until further notice

COUNTRY MEAT MARKET
BILL MARCELLUS
Phone: 448-2123
Dunbar, Ont.

FLOYD FISHER
Real Estate
BROKER
MORRISBURG
543-2044

LISTINGS WANTED
— 7 SALESMEN —
TO SERVE YOU
Leon Marcellus
CHESTERVILLE
448-2444
28tf

GENERAL LABOURERS
For Plant Work
STEADY EMPLOYMENT
Apply in person to:
MORE - WOOD HOMES LTD.
Morewood, Ont.
25tf

AUCTION SALES

SATURDAY, MAY 4, 1974

Estate of the late Earl Stewart 3-4 mile North 1-4 mile East of Morewood. High grade Holstein and Herford cattle, full line of farm machinery.

SATURDAY, MAY 11, 1974

Leonard Streng, 3 Miles North, 1 Mile West of Winchester off Hwy. 31 at Cloverdale Road. — 70 High Grade Holstein cattle, and Farm machinery.

SATURDAY, MAY 18

Gerard "Jay" Marion, 1 mile East of Ormond. Highgrade Holstein cattle and Farm Machinery.

SATURDAY, MAY 25

Art Beckstead, 1 mile north of Hulbert, 4 miles east and 1 mile south of South Mountain. 28 high grade Holstein cattle, Farm Machinery, H. H. Effects and Antiques.

HAROLD BALL - AUCTIONEER
Winchester, Ont.
448-3161

DEAD ANIMAL DISPOSAL

We pay CURRENT PRICES for your Sick or Dead Animals — CALL COLLECT

□ □ □

GERARD HEBERT & SON
Crysler, Ont. — Phone 987-5364
or LAURIER HEBERT - Phone 448-2612
— 24-HOUR SERVICE —
"AGENTS FOR HANS RUHL PET FOOD"
Licence No. 448-C-74 — Plant No. 228-RP-73

Vice & Craig Ltd.
FUNERAL HOMES
METCALFE, WINCHESTER AND CHESTERVILLE
774-2120
one convenient phone number serves all three locations
Ambulance Service

CROWDER MONUMENTS
WILLIAMSBURG
CEMETERY LETTERING
(DWIGHT CROWDER, PROP.)
... where one of the best can be bought for less!
535-2683
March, 1974

ESTD B 1905
BROWNLEE
Funeral Home
Finch, Ontario
AMBULANCE SERVICE
984-2234
46tf



ANTIQUE FAIR AND SALE — Grenville County Historical Society, Prescott, at St. Mark's Parish Centre, on May 2, 5-10 p.m.; May 3, 11 a.m. to 10 p.m.; May 4, 11 a.m. to 5 p.m. Admission $1.00. 34-2

MIXED STAG — In honour of Lorraine Beehler and Keith Nelson will be held on Friday evening May 3 in the Crysler Pavilion. Orchestra "Killoran". Luch served. Everyone welcome. 34

ATTENTION — Former students of North Stormont District High School, formerly Finch High School, please forward class pictures, newspaper clippings, poems, and other items of interest to Historical Research Committee, Miss Vera M. MacLean or Hilliard J. Shaver, Finch, Ontario, for inclusion in Reunion Booklet. All items will be returned in good condition. Deadline May 15. 34-2

50TH WEDDING ANNIVERSARY — In honour of Mr and Mrs William Johnston on Saturday, May 4, 1974 at Avonmore Community Centre. Music, refreshments, lunch. 34-2

WINCHESTER FIREMEN'S DANCE — Will be held on Saturday evening, May 11. Orchestra "Mixed Company", in the Winchester Community Center. Dancing 9-1. Tickets available from the Firemen. 34-2

MAY DAY TEA AND BAKE SALE — In St. James United Church, Avonmore on Saturday. May 4 at 2 p.m. under the auspices of U.C.W. Maypole Drill and Crowning Queen at 3 p.m. 34-1

FOOD SALE & DESSERT TEA — Sponsored by Chesterville Trinity United Church Women. To be held in the church dining room at 2.30 p.m., Saturday, May 4th. Admission 50c. Everyone welcome. 34-2

FASHION SHOW — Sponsored by Signet Chapter O.E.S., will be held on Thursday, May 9, 1974 at 8 p.m. in the Roxmore Public School, Avonmore, Ontario. Theme — "With Love From Hawaii". Lunch served, admission $1.00. 35-3

25TH WEDDING ANNIVERSARY — In honour of Mr and Mrs Ren Elliott, will be held Saturday, May 11, in Bouck's Hill Legion Hall. Everyone welcome. Ladies please bring lunch. 35

MIXED PARTY — In honour of Dave Van Bridger and Lorna Marcellus will be held on Friday, May 3rd, at 8.30 p.m. in Winchester Community Centre. Music by Westburg Union. Tickets $3.00 per couple. 34

DANCE — Friday evening May 10, Avonmore Community Center. Orchestra, Ken Wise, dancing 9-1. Refreshments available, everyone welcome. Admission $1.50 per person. 35-2

CHESTERVILLE LEGION — Kenny Wise, Saturday, May 4th. 34-1

WEDDING RECEPTION — In honour of Mr and Mrs Conrad Racine (nee Shirley Cloutier) will be held on Saturday evening, May 11, 1974, at the Crysler Pavilion. Good orchestra. Lunch served. Everyone welcome. 35

MISCELLANEOUS SHOWER — In honour of Janet Genier, daughter of Mr and Mrs Ariste Genier will be held in Chesterville Legion Hall on Tuesday, May 7, at 8 p.m. All ladies welcome. Lunch will be served. 34

TURKEYS, 10-12 lbs., lb.	65c
BURNS BULK WIENERS, lb.	69c
THRIFTY BACON, lb.	59c
PORK SHOULDER ROAST, lb.	65c
BUTT PORK CHOPS, lb.	79c
SIDES OF BEEF, cut & wrapped, lb.	95c

EARL'S MEATS

Phone 448-2324 Chesterville, Ont.

DON IRVINE REPORTS

Donald R. Irvine, MPP for Grenville-Dundas
7th Floor Frost Building-Toronto-Tel 416-965-6701

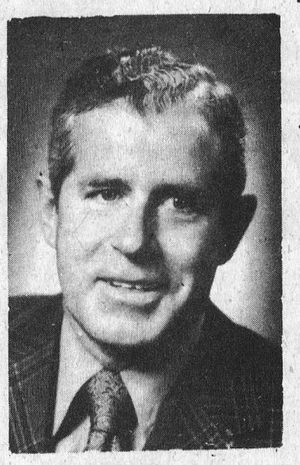

Farm Classification Committee Submits Final Report

How do you measure the performance of governments? There are probably many ways but certainly one is its ability to aniticipate problems well in advance. I've already written about the nuclear power generation programme which was launched in response to the conclusion that Ontario could not depend in the future on resources outside our borders. This move has put Ontario among the world's leaders in this technology. I've also talked about how government anticipated the current energy shortages and took the lead in calling for a national energy policy.

There are many, many examples but here is one that should be of particular interest to farmers. Current high food costs have made people more and more conscious of the problems faced by farmers and, in particular, the trend away from the productive use of agricultural land. The provincial Ministry of Agriculture has been ahead of public realization of the situation and has set in motion various programs and policies to counter this trend. Just last month the Committee on Farm Classification which was appointed in May, 1973, submitted its final report.

Its job initially was to determine if a system of classifying farms was feasible and if so to recommend such a system. The report sets out what the committee, all people with extensive farming background, consider to be a simple but effective form of classification. If its recommendations are adopted farms in Ontario would be divided into five basic types, largely according to economic use rather than on the basis of what is being produced.

The first two classes, "agricultural" and "agricultural-residential" would be designated as "producers". The other three, "rural-residential", "rural- r e creational" and rural-speculative" are essentially non-productive in so far as the general public is concerned. Further the Committee has made recommendations which would restrict the activities of vertically-integrated corporate owners.

What is the purpose of all this? As most people know the government has evolved a series of tax rebates, incentive grants, loans and other programmes for farmers. In the past, many urban dwellers have looked upon these programmes as a form of favouritism shown to the rural community. More recently, however, the general public has become more aware that these benefits are really consumer subsidies. They operate to keep the price of farm products down, while ensuring that the farmer is suitably compensated for his efforts.

If they are going to work properly it is obvious that they should go where they will do the most good. There is no reason in the world why a land speculator, holding unused acreage should receive a tax rebate simply because that property was once a farm or is situated in a rural neighbourhood.

The current inflation in foodstuffs is essentially caused by lack of supply. We can't, of course, eliminate it on the provincial level — too many of the things we eat, the feed for our animals and fertilizers for our crops are imported — only the Federal Government can do much about that. We can, however, try to maximize our use of our own agricultural land. To this end, the programmes, policies and benefits can be directed to the true producers once we know exactly where they are. Farm lands not currently in production or underutilized can be encouraged to resume or improve.

By doing so, we can increase total food supplies in Ontario. This will help to stem the inflationary spiral while at the same time ensuring farmers a fair price for their labour.

REVIEW HIGHLIGHTS

Chesterville W.I. holds annual elects officers for '74 term

Thirty members and four guests enjoyed a Pot Luck supper preceding the annual meeting of Chesterville Women's Institute held on Monday, April 29 in the W.I. Room.

Highlights of the year's activities revealed in the reports were: a tour of Nestle's plant, a tour of More-Wood model homes, the sponsoring of 4-H Garden Club, the entertaining of the grandmothers of the community slides of an Australian holiday, pesentation of Christmas gifts to shut-ins, a metric workshop, a review of the Three United Counties history and a fun night.

TOUR MORE-WOOD HOMES

More than twenty members of Chesterville Women's Institute met at Morewood on Saturday, April 27 to tour the More-Wood model homes. Following the inspection, Mr T. Koyman of the company, guided the group through their large modern plant explaining the stages of the building of the homes from start to finished product ready to be placed on its foundation. The tour was arranged by the conveners of the committee of Agriculture and Canadian Industries, Mrs Myles Merkley and Mrs Graham Smith.

The W.I. entertained Morrisburg W.I. Several members attended the Area Convention, the District Annual, the District Director's meeting, 4-H Achievement Day, Summary Day, Conference of Women and took part in the Remembrance Day service. An exhibit was displayed at Chesterville Fair and a prize won. The organization catered to a wedding and a carnival supper. 239 cards were sent to the sick and bereaved. Used cards were collected for the Ontario Hospital.

Reports showed financial assistance had been given to Seaway Community Services, Chesterville Community Centre, C.N.I.B., Easter Seal Fund, Christmas Seal Fund, Cancer Society, Mental Health Association, Pennies for Friendship, Senior Citizens, Meals on Wheels, and an award to a deserving N.D.D.H.S. Home Economics student.

Those presenting reports were Mrs Dalton Docksteader, Mrs George Johnston, Mrs Myles Merkley, Mrs Charles Graham, Miss Madge Campderros, Mrs John Vanden Bosch, Mrs Harold W. Merkley, Mrs Gordon Senn, Mrs Howard Kittle, Mrs Edwin Forward, Mrs Harold E. Merkley Mrs Allison Graham and Mrs George Merkley.

The meeting was conducted by the president Miss Marion Casselman assisted by the secretary Mrs Allison Graham.

Announcements were made re the District Annual to be held in Brinston on May 14, the theme being "Together We Work; Together We Achieve".

Delegates appointed to attend were Miss Marion Casselman, Mrs Edwin Forward, Mrs A. E. Smith, and Mrs Howard Kittle.

The 4-H Summary Day will be held in Chesterville Community Hall in May with the W.I. serving a luncheon. A Food Forum "Calorie Count Down" will also be in Chesterville Community Hall in May.

Mrs. Alfred Carkner, Dundas District president, brough t greetings and chaired the meeting for the nomination of the 1974-75 officers.

Following is the slate:

Past President, Mrs Howard Kittle; President, Miss Marion Casselman; 1st Vice President, Mrs A. E. Smith; 2nd Vice President, Mrs Phil Westbrook; Secretary, Mrs Charles Graham; Treasurer, Mrs Cam Thompson; District Director, Mrs Myles Merkley; Alternate District Director, Mrs Edwin Forward; Card Secretary, Mrs George Johnston; Press Reporter, Mrs Graham Smith; Pianists, Mrs Eric Casselman, Mrs P. G. Gilroy; Branch Directors, Mrs A. E. Jarvis, Mrs Sadie Droppo; Auditors, Mrs Charles Graham, Mrs Robert Gilroy; Public Relations Officer, Mrs Harold W. Merkley; Tweedsmuir History Curators, Miss Marion Casselman, Mrs George Merkley, Mrs Eric Casselman; Nominating Committee, Mrs Mansel Brownlee, Mrs Cam Thompson, Mrs Hilton Reid; Agriculture and Canadian Industries Conveners, Mrs Myles Merkley, Mrs Graham Smith; Citizenship and World Affairs Conveners, Miss Madge Campderros, Miss Addie Campderros; Education and Cultural Activities Conveners, Mrs Charles Graham, Mrs Robert Gilroy; Family and Consumer Affairs Conveners, Mrs John Vanden Bosch, Mrs Phil Westbrook; Resolutions Convener, Mrs John Sutherland.

make it a BIG MOTHER'S DAY QUALITY PLUS

SAVINGS... SERVICE... SELECTION

Provigo Tomato and Vegetable Soup 10 oz., 2	29c	Provigo 100 percent Vegetable Oil Margarine, 2	89c
Burns Pure Lard, 2	89c	Donald Duck Orange Juice, 48 oz.	63c
Comet Cleanser, each	23c	Sprite, 28 oz., 5	$1.00
Zest Bath Soap, 3	$1.00	Bravo Meat Sauce, 14 oz.	37c
Colgate Soap, 8	99c	Provigo Grape Juice, 48 oz.	37c
Sunlight Liquid Detergent	77c	Libby's Brown Beans, 19 oz.	47c
Maxwell House Instant Coffee, 6 oz.	$1.39	White Vitamin Enriched Bread 24 oz., 4	$1.15
10 oz.	$1.99		

Meat Priced Right

Ham, rindless, shankless, ready-to-eat, lb.	95c
Fresh Pork Liver, lb.	49c
Maple Leaf Boneless Ham, lb.	$1.29
Blade Roast and Blade Steaks, lb.	99c
Rib Stew, meaty, lb.	75c
SMOKED COTTAGE ROLLS, lb.	$1.09

We Specialize in Cutting and Wrapping for Freezer

Brimfull Cooked Spaghetti, 14 oz., 2	99c
Aylmer Tomato Catsup, 11 oz.	29c
Canned Coca Cola, 10 oz., case	$3.19
Topper Sweet Relish, 12 oz., 2	49c
Punch Detergent, 5 lbs.	$1.95
Nescafe Instant Coffee, 10 oz.	$1.99
MacIntosh Apples, 3 lbs.	79c
Bananas, 2 lbs.	29c

Delicious Apples, wrapped 79c

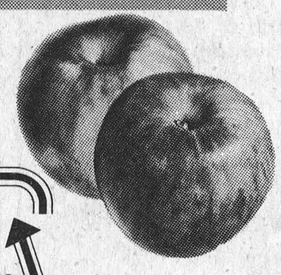

QUALITY Fruits

formerly Leduc's Market

STORE HOURS
Monday - Wednesday
8 a.m. - 6 p.m.
Thursday - Friday
8 a.m. - 9 p.m.
Saturday
8 a.m. — 6 p.m.

DAVID'S MARKET

Phone 984-2270 Finch, Ontario

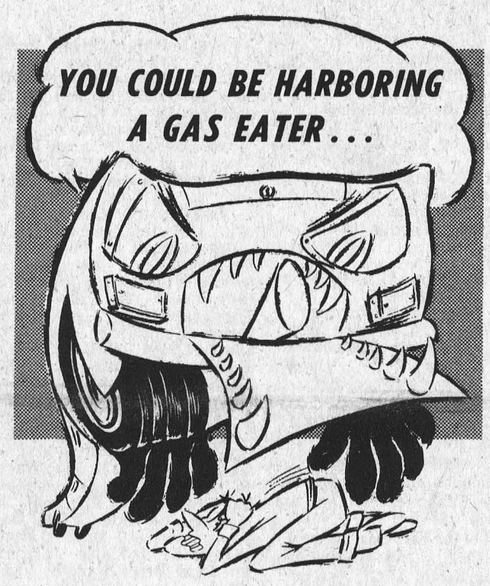

But Don't Worry... We'll Help You Out

We'll take that monster off your hands! You can trade it in toward a well-mannered, well-behaved new car with modest appetites. Nobody can afford the feed for a gas eater nowadays.

1973 DATSUN 610 — Wagon, automatic, radio, roof rack.
1973 DATSUN 610 — 2-door, H.T., vinyl roof,
1972 DATSUN 510 — Wagon, 4-door, standard transmission, radio.
1971 DATSUN 510 — 4-door, radio
1971 DATSUN 510 — 4-door, low mileage
1970 MAVERICK — 2-door, 6 cylinder, automatic, radio (as is) $850.00
1969 FORD CUSTOM — 4 door, V-8, automatic, P.S., radio
1968 FORD — 2-door, V-8, automatic (as is) PRICE $595.00
1966 VOLKSWAGON — 2-door, convertable (as is) $150.00
1965 PONTIAC — 2-door, H.T., V/8, automatic, radio, (as is) $250.00

all you really need is a DATSUN

Bogart Motor Sales Limited
Tel: 448-2488
Chesterville, Ontario

HOUSE CLEANING ?

Window Blinds, 36" wide, regular plastic Each	$2.59
Heavy gauge — Room-darkening Blinds Each	$3.50 & $3.98
Plastic Drapes and Cottage Sets, pair	$1.00
Cotton and Plastic Mattress Covers Pillow protectors, zippered, pair	$1.98
Cotton Queen Quilt Batts, each	$2.19
Terylene Batts — 100% Polyster Fibre Each	$3.95

THIS WEEK'S SPECIAL FOR THE QUILTERS

TEX-MADE COTTON - 36" WIDE
— Many Colours —
(packaged 5 yds. per package)
$4.40 PACKAGE

PLASTIC TABLECLOTHS — BEDSPREADS — MATS —

MORIARTY'S

THE FAMILY DEPARTMENT STORE

Chesterville, Ont. Phone 448-2354



HAPPY FACE

Because he has an R.R.S.P.

— IF YOU MISSED OUT THIS YEAR, WHY NOT START NOW FOR 1974 TAXES ON A MONTHLY BASIS.
— AND NEXT YEAR AT THIS TIME YOU WILL HAVE A "HAPPY FACE".

STOP IN AT
32 COLLEGE STREET
CHESTERVILLE, ONTARIO
FOR A MUTUAL CONVENIENT APPOINTMENT

Great-West Life
a great friend for your family

JAMES R. MORAN
Phone: 448-2834



NEWINGTON WESLEYAN METHODIST CHURCH
Rev. R. T. Benson
SUNDAY, MAY 5, 1974
10:00 a.m. - Sunday School
11:00 a.m. - Morning Worship
7:30 p.m. - Evening Service
Everyone Welcome
Dec. 73

PRESBYTERIAN CHURCH
Dunbar
SUNDAY, MAY 5, 1974
9.30 a.m. - Morning Worship
Minister: Rev. T. H. Boyd
April 75

PRESBYTERIAN CHURCH IN CANADA
Finch - Crysler
Rev. W. J. Morrison, Minister
SUNDAY, MAY 5, 1974
KNOX, CRYSLER
9.30 a.m. - Worship Service
ST. LUKE'S, FINCH
9.45 a.m. - Sunday School
11.00 a.m. - Worship Service
All are welcome
Dec. 73

Chesterville - Morewood UNITED CHURCH OF CANADA
Rev. L. Mac. Ferguson
Minister
SUNDAY, MAY 5, 1974
MOREWOOD
9.30 a.m. - Morning Worship
Sunday School
CHESTERVILLE
11.00 a.m. - Morning Worship
Sunday School
Everyone Welcome
Dec. 73

UNITED CHURCH OF CANADA
Williamsburg - Colquhoun
Rev. D. L. Gordon, Minister
SUNDAY, MAY 5, 1974
9:45 a.m. - Elma
11.00 a.m. - Williamsburg
2:00 p.m. - Colquhoun
Everyone welcome
Dec. 73

PRESBYTERIAN CHURCH
Chesterville - Morewood
Rev. George Tattrie
Minister
SUNDAY, MAY 5, 1974
MOREWOOD
9:45 a.m. - Chesterville
11:15 a.m. - Morewood
All Are Welcome
Dec. 73

CHRISTIAN REFORMED CHURCH
WILLIAMSBURG
SUNDAY, MAY 5, 1974
9:30 a.m. - Lord's Day 50
Theme: "The Bread Issue"
10:40 a.m. - Sunday School
2:30 p.m. - Text: Daniel, Chapter 1. "Youth under Pressure.
Those who read this are invited to worship the Lord with us.
May 1973

Interview with Mr. B. Harper

by Betty Dunlop & Donna Cleroux

On Tuesday, April 11, my new partner, Donna Cleroux and I interviewed an interesting guy by the name of Mr Harper who is the head of the N.D.D.H.S. French department. Upon discussing many of his ideas and past experiences we had a very entertaining chit-chat. Since our job as school reporters is to share these conservations with you, we are happy to present to you this special interview in a skeleton form of questions and answers only.

Question: How did you learn to speak French?

Answer: I was raised in a French neighbourhood in Ottawa. My mother was of French descent, my father wasn't French, but upon entertaining my French relatives, I learned to speak French quite well. I attended a French public school where all my friends were French so I naturally had to speak it fluently to get along.

Q. What inspired you to become a French teacher?

A. I always thought I would like to be a teacher. My best subject in school was French (of course) and I found myself most advanced in this area. So I decided to teach French for a career.

Q.Do you feel that the present French curriculum at N.D.D.H.S. is adequate for the students who desire to speak the language fluently in the course of five years?

A. Yes! If the person is keen or willing to strive to learn French well. But one problem is that our set-up doesn't require utter devotion in this subject. However, I do think there is room for some improvement. A full exchange program could be set up where a total immersion into the language and its culture would aid in learning French. Otherwise there's no reason why a serious intent student cannot fluently speak the language in the course of five years at N.D.

Q. In recent years do you think that the interest of students wanting to learn the French language has increased or decreased? Why?

A. Generally speaking, I believe that French is on a decline in Eastern Ontario. But I'm proud to say that the number of students taking French at N.D.D.H.S. is steadily increasing. One reason could be because we're trying to keep things relevant to today. We offer the Quebec City Tour, summer exchange, pen-pals, and for the first time, a trip to Paris. I believe that most drop out because of a lack of interest in French generally. It's true that we are in an area where French is spoken and I think students realize there is a need for French in their particular career. Most jobs in Ottawa require that fluent French be spoken.

Q. Who was first motivated to plan a trip to Paris?

A. I received an entire package of information concerning this trip to Paris, and so I guess I was the instigator. One day I stepped into my level two class and about half of the students were absent on a biology trip. It just came out of the blue when I told them I would need at least fifteen kids by tomorrow morning if they were interested in going to Paris during the March break (16 to the 23rd). Sure enough, the next morning seventeen kids were signed up for an experience never to be forgotten.

Q. What was the main idea behind organizing a trip such as this? Was it to be beneficial for students? Why?

A. Once the idea was brought into the open there was definitely a desire to see Paris and its culture as well as a chance to use French. Of course it was more beneficial in more ways than one. Students as well as many other people, don't quite realize the French sites that are famous. This trip would certainly "iron out" any fogginess on that part.

Q. What were some of the ways that money was raised for this trip?

A. There was no money raised whatsoever. The students and I had to pay the entire "shot" ourselves as no funds were donated except by the Student Council ($50.00). The Board took no responsibility. The money from the S.C. helped to pay the bus costs to Toronto.

Q. Were there any humourous incidents which happened on the flight over to Paris, France?

A. My wife, seventeen enthusiastic kids and myself had a great flight. There were no incidents but most of the kids were thrilled at having their first plane ride; others were a little nervous as the flight took six and a half hours. The view of Paris at 5.30 in the morning was spectacular because of all the lights. It was not difficult to see why Paris is known as "The City of Lights".

Q. How was each day spent?

A. I can simply say that "Everything there was to see was seen". We usually toured with another group from Toronto and got along fine! A brief rundown on a small part of what was seen is that we carried ourselves atop the Eiffel Tower, visited Versailles, the King's Palace, Arc de Triomphe, the Louvre, Fontaine Bleu and Montmartre, a great artists' section of the world. I must say that all was simply beautiful, especially the grand palaces that we saw.

Q. Do you personally feel the students have benefitted from this experience?

A. Oh definitely! Not only did our students get along well with the language, but they had a great learning experience. It was especially a different feeling to board a subway and just travel from one end of Paris to another with no set place to see in particular, but just to absorb all the sights. Yes they all learned a lot, and spoke good French in many cases. We were a "tight knit family" of my wife, myself and seventeen kids!

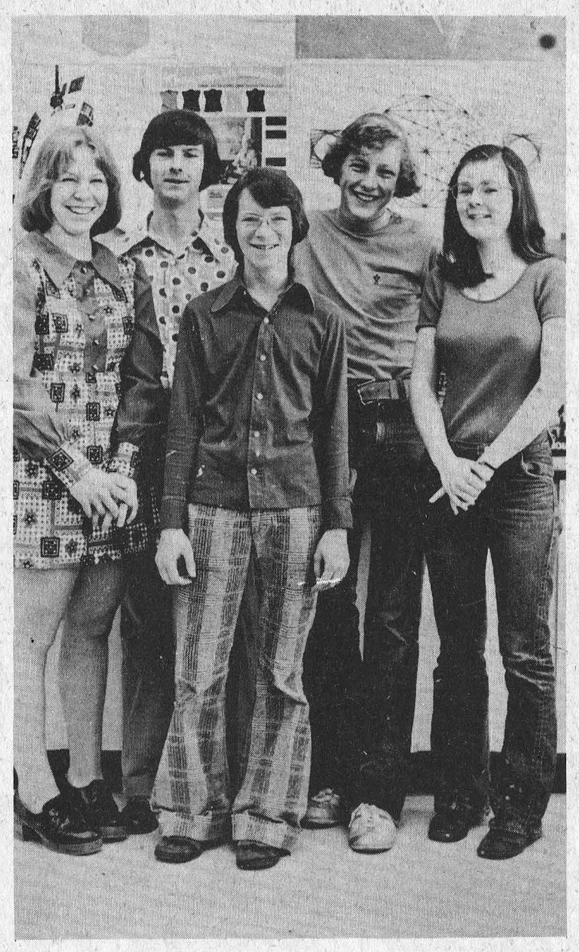

The North Dundas Math Team were in competition recently and placed a most respectable sixth place when pitted against 27 other schools in Zone 66. The young people, who deserve congratulations, are from the left, Beverley Cherry, Bernd Jakel, Rob Gray, Gerald Jansen and Megan Justus.

MORRISBURG & DISTRICT CANADIAN CLUB

ANNUAL MEETING & DINNER

— with guest speaker —
HON. DONALD IRVINE, M.P.P.
(Grenville-Dundas)

MORRISBURG CIVIC CENTRE
WEDNESDAY, MAY 8 – 7:00 P.M.

ALL MEMBERS AND FRIENDS WELCOME
34-1

Community Appreciation Night

Dancing to the Centennial Orchestra
an 18 piece orchestra conducted by
LUC GROULX
with Vocalist - CECILE SEQUIN

Saturday June 1, 1974
8:30 p.m. - 1:00 a.m.
Winchester Community Centre

Tickets Sold At: Winchester: Fawcett's Jewellery, The Countryboy, Shadbolts, Fabrics Unlimited and all Lions Members
Kemptville: Don's Appliance Service
Morrisburg: Hal's Barber Shop
Chesterville: Stedman's Store
Ormond: Harrison's General Store

Admission $2.50
Door Prizes
Spot Dances
Refreshments

Sponsored By Winchester Lions' Club Inc.

Watch next week's paper for BIG NEWS

Stewart Electric
Osnabruck Centre
537-2101

THE CLOTHING Barn
Hwy. 31, 2 Mi. North Of Morrisburg



MOTHER'S DAY IS MAY 12th
GIVE HER YOUR LOVE
and one of our wonderful gifts!



All Ladies Dresses
Size 10 - 20
33⅓ off
Reg. 24.98 to 36.98
Now 16.65 to 24.65

Ladies Spring Coats
(Pant and Long Length)
20% off
Reg. 29.98 to 49.98
Now 23.98 to 39.98

A Special Rack Of
Miss Petite Dresses
Size 5 - 15
25% off
Reg. 16.98 to 34.98
Now 12.75 to 25.98

All Ladies
Spring Slacks
Reg. 11.98 to 19.98
Buy 7.98 to 14.98

Hey Dad! While shopping for Mother, check these specials in the men's Dept.

Men's co-ordinates, with the linen look, by Currie Hickock
3 piece set
Great For Golfing
Reg. 55.00
Now 49.50

G.W.G. Cords
Scrubby faded blue
Navy & Brown
15% off

All men's Spring
Windbreaker Jackets
20% off

Now in stock
Men's Double Knit
Sport Jackets
summer colors and weight

Sale runs Wednesday, May 1 to Saturday, May 11th

Master Charge is also accepted
THE FAMILY CARD CHARGEX

Tel. 543-2744

CLOSED ..... All Day On Mondays
Tuesday, Wednesday, Thursday ..... 9 to 8
Friday ..... 9 to 9
Saturday ..... 9 to 6
Sunday ..... 10 to 4

THE CLOTHING Barn
Hwy. 31, 2 Mi. North Of Morrisburg

CARD OF THANKS

I would like to thank all my friends, relatives and neighbours for their kindness to me, their cards, flowers and treats, money and visits while I was a patient in Winchester and Ottawa Civic Hospitals. Special thanks to the nurses and orderlies, to Dr. Slowey, Dr. Grimes, Dr. Benoit and their assistants, and to Phyllis Vollrath for coming to read to me while I am convalescing at home. I will always remember all you kind people. Thanks again.

Joanne Harper
34

CARD OF THANKS

Sincere appreciation is expressed to the many kind people who brightened my days with visits, flowers and treats while I was a patient in Winchester District Memorial Hospital. My gratitude to Dr. H. W. Justus and nursing staff of the second floor for their care.

Colin MacGregor
34-1

ALL FROM LADIES WEAR

448-3370
KING STREET
CHESTERVILLE

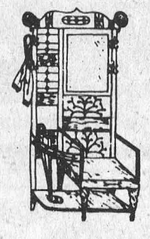

Complete Line of
LADIES
and
TEENS
APPAREL

— OPEN —
9-6 Tuesday to Saturday
Friday 'til 9
Closed Monday

IMMUNIZATION CLINICS

AND CHILD HEALTH CONFERENCE

The St. Lawrence and Ottawa Valleys Health Unit will hold monthly clinics for infants and pre-school children as below:

THESE CLINICS ARE TO BE HELD EVERY MONTH EXCEPT AUGUST

TOWN	DAY OF EACH MONTH	PLACE	HOURS
Cornwall (Central)	Every Thursday	Justice Building, 340 Pitt St., 2nd Floor	2:00 - 4:00 p.m.
Winchester	1st Tuesday	Presbyterian Church Hall	10:30-11.30 a.m.
Chesterville		Town Clerk's Office	1:30 - 2:30 p.m.
Iroquois	1st Wednesday	Civic Centre	2:30 - 3:30 p.m.
Williamsburg	4th Wednesday	Lutheran Church Hall	10:30-11:30 a.m.
Finch	4th Tuesday	Presbyterian Church Hall	10:30-11.30 a.m.
Alexandria	4th Thursday	Marie Goretti School, St. Paul Street	1:30 - 2:30 p.m.

Additional Clinics Will Be Held As Below:

	MAY JUNE JULY / SEPTEMBER OCTOBER NOVEMBER		
Brinston	1st Wednesday	Memorial Hall	1:00 - 2:00 p.m.
Lancaster	1st Thursday	Medical Centre	10:00-11:00 a.m.
Apple Hill	3rd Tuesday	McDonald Memorial Centre	1:00 - 2:00 p.m.
Maxville	3rd Tuesday	Community Hall	2:30 - 3:30 p.m.
Glen Robertson	4th Thursday	Notre Dame de L'Assomption School	10:30-11:30 a.m.

MOTHERS: *Why Not Clip This Out!*

KITCHEN CORNER



Mother's Muffins Cost Less — Taste Best

The chief disadvantage of most prepared and partially prepared food is the added cost. Take a good look at any convenience foods you use on a fairly regular basis and see if the time and work saved really merit the extra money spent. Muffin mixes may be one of the first to go, because unlike bread and roll mixes, they cost more and save hardly any time and work.

There is nothing easier to make than muffins. Ingredients can be measured out in mere minutes. For best results, after the liquid is added, mix only until the dry ingredients are moist. Twelve muffins made from basic cook-book or cereal box recipe cost about 39 cents. If reconstituted skim milk is used, the cost will be a few cents less.

Package of muffin mix require an egg and some use milk. The same quantity on mix muffins are priced as high as 69 cents. Bake shop muffins are higher still and a dozen presently sells for over $1.

Muffins

1 cups sifted pastry flour
3½ tsp. baking powder
½ tsp. salt
3 tbsp. sugar
4 tbsp. shortening, melted
1 egg, beaten
1 cup milk

Sift together dry ingredients in mixing bowl. Combine melted shortening beaten egg, and milk. Pour liquid ingredients all at once into dry ingredients. Stir only enough to moisten. Mixture will be lumpy. Quickly fill muffin tins 2-3 full. Bake in hot oven 375 degrees to 400 degrees, 15 to 20 minutes. Makes 10 to 12 muffins.

Variations:

1. Fill muffin tins 1-3 full. Add a teaspoon of jelly, jam, or marmalade, then fill 2-3 full.

2. Replace 1 cup pastry flour with 1 cup whole wheat or graham flour.

Banana Muffins

¼ cup shortening
⅞ cup white sugar
1 egg
1 cup mashed bananas
1½ cups flour
½ tsp. salt
½ tsp. baking powder
¾ tsp. soda
½ cup walnuts

Cream shortening, add sugar and egg. Beat well. Add mashed bananas and mix well. Sift dry ingredients, add walnuts to this. Then mix well into banana mixture. Fill muffin tins 2-3 full and bake at 350 degrees for 20 to 25 minutes. Makes 1½ doz. medium muffins.

IN MEMORIAM

LISCUMB — In loving memory of a dear mother, Irene Liscumb, who passed away May 1, 1970.

On earth you toiled,
In heaven you rest,
God bless you, Mom,
You were the best.

Ever remembered by Bill, Evelyn and Susie
34

IN MEMORIAM

CASS — In loving memory of a dear brother, George Cass, who passed away May 5, 1969.

On earth you toiled,
In heaven you rest,
God bless you, Dad,
You were the best.

Ever remembered by Garnet, Ross, Alice, June and Ray
34

GET INVOLVED!
BECOME A RED CROSS VOLUNTEER

MORE FOR YOUR MONEY
1 year
9½%
9¼ per cent 2, 3, 4 and 5 years
GUARANTEED INVESTMENT CERTIFICATES
CITY TRUST
CITY SAVINGS AND TRUST COMPANY
95 YONGE STREET 864-1090
2289 YONGE STREET 482-7333
1207 ST. CLAIR AVE. W. 654-8407
MEMBER CANADA DEPOSIT INSURANCE CORPORATION
CONTACT
YOUR LOCAL FINANCIAL ADVISOR

ONLY THE FINEST
DIAMONDS
from
FORD'S
JEWELLERS LTD
155 PITT STREET

CORLYON'S SPORTING GOODS
BICYCLE SALES & SERVICE
New & Used Bicycles
SULKY — CARTWHEELS — RACING WHEELS WITH C.C.M. HUBS
COOPER — BALL BATS & GLOVES
INGLESIDE, ONTARIO
— PHONE: 537-2200 —
34-4

W. G. BROWNLEE & SON LTD.
FINCH, ONTARIO
ADIDAS SPORTING SHOES
SWEATERS $3.50
-SHOES-
GAZELLE $22.95
TORNADO $19.95
ROM $16.95
SOFTBALLS — BATS — GLOVES
BICYCLE ACCESSORIES
984-2234
34tf

Start Your Super Weekend Early!
The Pioneer Hotel NOW Gives You Entertainment on THURSDAYS
This Weekend Come Hear
"PUSH"
A 6 piece rock group from Montreal
PIONEER HOTEL
Williamsburg

PRICES NOSE DIVE
Come down and see the great values you'll get with all our quality goods!
With the cost of living going sky high, it's nice to know you can depend on us to bring you some down-to-earth bargains.
HOME IMPROVEMENT
CALL TODAY
BYERS
Building Supplies
CHESTERVILLE
STORE 448-3318 LUMBER YARD 448-2182

GOLDFIELD SNACK BAR
WILL RE-OPEN for the coming season on
Saturday, May 4, 1974
Harold & Mae Marcellus
34-1



Chesterville Community Bowling League, who weekly roll three strings at Monast Bowling Lanes, take the sport quite seriously. When it came to their annual banquet last Saturday night they were quite serious about that also, all chairs were filled and they could have used an armoured truck to transport the trophies that were handed out. The usual procedure is to play for a league winner and then start clean and come up with a play-off winner. Harold Armstrong, whose team is on the left, won the play-offs. Lorne Byers with his team, on the right, captured the league Championship Trophy. From the left, Edwin Munro, Carl Merkley, Theresa Masterson, Shirley Munro, Dwight Droppo and Team Captain Harold Armstrong, who was presented with the Clement's Feed Trophy by Paul Monast; Bill Wiseman, who presented the Wiseman and Thompson Trophy, Team Captain Lorne Byers, Wilda Barkley, Martin Barkley, Louise Droppo, Doug Durant and Russell Sirvage. — Staff Photo.

Community Bowling League holds banquet award trophies, name officers for next season

The Chesterville Community Bowling League held their annual banquet on Saturday, April 27.

President Earl Johnston welcomed the bowling members and guests. The banquet was held in the Legion Hall and was catered to by the Chesterville Presbyterian Ladies.

Individual trophy winners were Gord McLaughlin, Men's High Average, 235; Edythe Cameron, Ladies' High Average, 213; Harold Armstrong, Men's High Triple, 903; Shirley Munro, Ladies' High Triple, 816; Bob McLaughlin, Men's High Single, 341; Gail Parker, Ladies' High Single, 323.

Winners of the Wiseman and Thompson League Winners Trophy were Lorne Byers, Wilda Barkley, Russell Sirvage, Louise Droppo, Martin Barkley and Doug Durant.

Winners of the Allan Clement Play-Off Trophy were Harold Armstrong, Theresa Masterson, Shirley Munro, Carl Merkley, Ed Munro and Dwight Droppo.

Paul Monast, operator of Monast Bowling Lanes, presented two trophies, one for ladies, the other for men to the House League High Triple winners — Edythe Cameron captured the women's with a triple of 918, Harold Armstrong once again pickedup the men's with a 903 triple.

An election was held for officers for next season and the following were named to act in an official capacity — President, Gord McLaughlin; Vice-President, Tommy Parker; Statistician, Edythe Cameron; Treasurer, Joyce Armstrong; Games Committee, Lorne Byers, Evelyn McLaughlin and Ralph Dillabough.



Paul Monast is shown here presenting House League Trophies. Harold Armstrong won the High Men's Triple with a 903. Edythe Cameron grabbed off the top prize for the ladies when she recorded a 918. — Staff Photo.



Individual Trophy winners of the Community League were not forgotten when it came time to hand out the hardware last Saturday night. Front row from the left, Edythe Cameron, Ladies' High Average, 213; Shirley Munro, Ladies' High Triple, 816; Gail Parker, Ladies' High Single, 323. Back row from left, Bob Mcaughlin, Men's High Single, 341; Gord McLaughlin, Men's High Average, 235; Harold Armstrong, Men's High Triple, 903. — Staff Photo.

Awarded grant . . .

To conduct farm labour study in U.K.

J. M. Purvis of the Kemptville College of Agricultural Technology staff has been awarded a Nuffield Foundation Travel Grant to study in the United Kingdom from may to July inclusive. The announcement was made by Dr. F. A. Stinson, Principal of the College.

Mr Purvis will study and report upon the recruiting, training, and placing of qualfied farm staff in the United Kingdom.

Many Colleges, Institutes and farms will be visited in addition to a more intensive study period at the University of Reading.

This Study was chosen because the lack of qualified farm labour is a major obstacle facing Canadian farmers today.

Berwick hosts Sports Banquet





The Berwick Minor Hockey Association held its final official function of the current season, last Thursday, April 27. The grand finale to a most enjoyable evening was the naming of Berwick's Sportsman of the Year 1973-74. A man who has helped every coach in every league whether softball, broomball or hockey, Eugene Vanier, assistant coach of Berwick Midget Hockey Club was soundly applauded when he was awarded with the presentation. Pictured above, left to right, Bob Simpson, former star with the Ottawa Rough Riders; Leo Hunt, Director of Ceremonies; Lyle Ouderkirk, manager senior hockey; Eugene Vanier, Berwick Sportsman of the Year; Dalton Ouderkirk, master of ceremonies; Edgar Lefebvre, president Minor Hockey. — Staff Photo.

A Father and Son Banquet was held in the Berwick Community Hall. The banquet was catered to by the mothers of the players. Following the meal the trophy presentations were made. The coaches of the various teams were presented with plaques by the captains of their teams for their effort over the past season. Pictured above, front row, left to right, Gary Lefebvre, captain, Midgets; Roger Vanier, captain, Pee Wees; Bobbie Beehler, captain, Atoms; Steven Burd, captain, Bantams; Greg Forsyth, assistant coach, Bantams. Back row, left to right, Wayne Ouderkirk, coach, Midgets; Brad Lalonde, coach, Pee Wees; Kenneth Dingwall, coach, Atoms; Jack Forsyth, coach, Bantams; Reg Burd, assistant coach, Bantams. — Staff Photo.

Mrs. A. Cavers hosts Newington W.I. annual meeting

The Newington Cedar Brae Women's Institute held its annual meeting at the home of Mrs Arthur Cavers on the evening of April 23rd. The president, Mrs George Zeran, welcomed the twenty-one members and five guests. The motto was "When looking for faults use a mirror not a telescope" and the roll call was "Something I enjoyed from this year's programmes."

Mrs Lawrence Steele, district director, gave her report of the executive meeting of the district directors which was held in the library at Newington recently.

Mrs William Pettit presented the slate of officers for the coming year and Mrs Charles Smith was in charge of the installation of the officers who are as follows:

Past President, Mrs Charles Smith; President, Mrs George Zeran; 1st Vice President, Mrs William Pettit; 2nd Vice President, Mrs Charles Tait; Secretary, Mrs Fred Beer; Treasurer, Mrs Wesley Meldrum; District Director, Mrs Lawrence Steele; Alternate, Mrs Arthur Cavers; Auditors, Mrs Edward Sloan, Mrs Kenneth Snetsinger; Curator, Mrs John Simpson; Pianist, Mrs Darlene McLeod; Public Relations Officer, Mrs Kenneth Snetsinger.

Conveners of Standing Committees: Citizenship and World Affairs, Mrs Charles Tait; Agriculture and Canadian Industries, Mrs Wesley Meldrum; Family and Consumer Affairs, Mrs Donald Nicholson; Education and Cultural Activities, Mrs Lawrence Steele; Resolutions, Mrs Harold Chesebro; Sick and Card Convener, Mrs Russell Presley; Branch Directors, Mrs Alex McLean, Mrs Gerald Duvall, Mrs Mansel Flegg, Mrs Charles Smith.

Plans were made for looking after the flower bed at the south-west entrance to the village. A garage sale is also planned to be held in the near future.

Delegates to the District Annual were appointed. They are Mrs Donald Nicholson, Mrs Alex McLean, Mrs Wm. Pettit and Mrs J. P. Courneyea.

A Penny Auction conducted by Mrs Clifford Rombough and Mrs George Zeran was enjoyed by all.

Mrs John Simpson and Mrs Lawrence Steele served a delicious lunch. Mrs George Zeran thanked Mrs Cavers and her assistants.

For the May meeting Mrs Alex McLean will be hostess and Miss Lorraine Holding, the Home Economist will be invited to be the guest speaker.

CARDS OF THANKS

CARD OF THANKS

I would like to take this opportunity to thank all those who sent cards, gifts and visited me while I was a patient in Cornwall General Hospital. Special thanks to my four daughters, Dr. Baird, Dr. Ferre, the clergymen, the nurses and staff on second floor, a sincere thank you.

Gertrude Morris
34

CARD OF THANKS

We would like to express our sincere thanks to our three wonderful daughters, our son-in-law, Henry and friend Barry for having organized the successful party on the occasion of our 25th anniversary, also for their lovely gifts and cards. Thanks to our old neighbours from Colquhoun and to our present neighbours from Morewood for their lovely cards and gifts, to our relatives and freinds and to all those who helped in any way to make this a memorable occasion.

Reynald and Jane Longtin
34-1

CARD OF THANKS

We wish to express our sincere thanks to all who were so kind in the loss of our father, J. D. Shaver, Finch, Ontario, for the many expressions of sympathy, for floral tributes, donations to the Heart fund, to Kemptville and Winchester Hospital, and also for all consideration and thoughtful gestures shown the family following the funeral. We wish also to thank Dr. Slowey, Dr. D. Justus, second floor staff at Winchester District Memorial Hospital, the Brownlee Funeral Home. Special thanks to Rev. and Mrs Morrison.

The Family
34

CARD OF THANKS

I wish to express my sincere thanks to all my friends, neighbours and relatives who remembered me with cards, gifts and flowers while I was a patient in Winchester Memorial Hospital and a special thanks to all members of the clergy who called.

Mrs Walter Carruthers
Chesterville, Ont.
34

THE CO-OP STORE
Springtime Values

32 ft. ALUMINUM LADDER

BUILT-IN SAFETY FEATURES!
- Interlocking channel side rails — 3" deep x 1" wide
- Die cast ladder locks with stainless steel springs
- Aluminum channel type safety shoes
- Moulded end caps prevent marred walls
- Working length 28'
- 5 year warranty

No. 580-019
SALE 45.88 ea.

6½ TON FARM WAGON
No. 529-020
FARM SALE PRICE 209.00 ea.
Rugged wagon for general farm use. Heavy bracing for stability. Has rated capacity of 6½ tons (depending on tires). Features: • 15" x 6" rims (tires not included) • Tapered roller bearings • Formed tapered tongue • Automotive type steering • Narrow 63" track • ⅞" adjustable tie rods • Reach adjustable to 120".

"TEAGLE" FERTILIZER AND GRASS SEEDER
Complete with quick release coupling P.T.O. shaft.
FEATURES:
• Adjustable spread pattern — will accurately spread material up to 32 ft.
• Totally enclosed, oil bath gear box.
• Approx. capacity 500 lbs.
• Three point hitch mounting.
FARM SALE PRICE 195.99 ea. No. 530-100

SUPERB QUALITY ROUYAN SLEEPING BAG
This superb sleeping bag is filled with 3 lbs. of Dacron to give you warmth and comfort. Deluxe flannel inner shell with durable poplin outer shell. Large 34"×73" size with full length zipper.
No. 575-258 SALE 17.97 ea.

"SPORTSMAN" SLEEPING BAG
Made of tough, durable brown poplin outershell with warm printed flannel lining. 4 lb. wool blend insulation. Approximate finished size 34"× 70" with full length zipper.
No. 575-179 SALE 8.67 ea.

IMPORTANT
Due to an ever increasing shortage of various raw materials some suppliers are unable to produce adequate quantities of sale items to satisfy customer demands.
UCO promises to make every effort to supply advertised products, however, if due to conditions beyond our control, items become unavailable, we reserve the right to limit the quantities and where possible substitute equal or better quality.

UNITED CO-OPERATIVES OF ONTARIO
CHESTERVILLE— 448-2377 CORNWALL PH:933-4935
FINCH — 984-2450
QUALITY CO-OP PRODUCTS

MONAST'S
Backhoe Service
* * *
— DIGGING
— TRENCHING
— EXCAVATING
* * *
Chesterville, Ont.
Phone 448-2856 or 448-2168
32tf

PLAN TO ATTEND !
Chesterville's First Annual
SPORTS BANQUET
Chesterville & District Arena
SATURDAY, MAY 25
7:00 p.m.
ROAST SIRLOIN BEEF DINNER (ALL TRIMMINGS)
★ This is a family night . . .
★ See the year's accumulation of Sports Awards given not only to the 'Little Folks' but the 'Big Folk' too!
★ Many sports personalities are coming
★ How about you?
★ Representatives from . . .
★ The Montreal Expos
★ The Ottawa 67's
★ The Cornwall Royals
★ Mr. King Clancy
($4.00 per person)
CUT OFF DATE FOR TICKETS MAY 15th — DUE TO CATERING REGULATIONS

WINCHESTER MANAGEMENT & CONSULTANTS
WE SELL SERVICE
INCOME TAX, WILLS, ESTATES, PARTNERSHIPS
BOOKKEEPING, ACCOUNTING, VALUATING
C. HILL
P. O. Box 518 Phone - Winchester 774-2439
1tf

THE VILLA NOVA HOTEL
THE "IN" SPOT
Ingleside , Ont.
Presents
"GRIPPENMIER"
(from Montreal)
MAY 1, 2, 3, 4
WED., THURS., FRI., & SAT.
★ Now open Wednesday evenings for your dancing pleasure!
(no cover charge) Phone: 537-2413

Rehabilitation Industries have eleven shops throughout Ontario which employ and train disabled adults. They are made possible by your contribution to The Ability Fund.

smart people are want-ad minded!

FEED PURINA SERVICE SHURGAIN
FENCE WIRE
STAPLES — ELECTRIC FENCERS
SEED POTATOES
GOLDEN BANTAM SWEET CORN
We still have a limited supply of
Rodney seed oats
CALF STARTER-GROWER — at a real price to get those calves off to a good start.
QUALITY FEEDS
BULK DAIRY RATION AT SPECIAL DISCOUNT
"BUY AT THE STORE WHERE YOUR DOLLAR BUYS MORE!"
CLEMENT FEED & FARM SUPPLIES LTD.
15 MILL STREET
CHESTERVILLE , ONTARIO
Tel. 448 -2161
SHUR-GAIN

NEW HOLLAND
Offers Fast Unloading... Long Reach!
In a Complete Line of
GRINDER-MIXERS!
Get The Job Done Fast
New Holland grinder-mixers cut unloading time to the bone . . . a big advantage in bad weather! Choose either 13-, 17- or 20-foot fold-back unloading auger. Model 352 and 354 equipped with 16" mill. Model 357 has 21" mill.



MODELS 357/354/352
For Complete Unloading Convenience, You Can Choose The Unloading Auger That Best Fits Your Operation!
HOUGH BROS.
Machinery and Enterprises
Finch, Ontario Phone: 984-2622

BICYCLES — BICYCLES — BICYCLES — BICYCLES — BICYCLES — BICYCLES — BICYCLES — BICYCLES

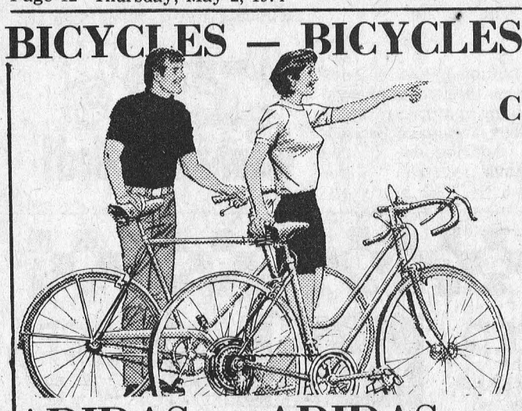

CCM, Sekine, Eliminators Standards
3 - speeds, 5 - speeds,
10 - speeds,
still some at last year's prices

We carry a large stock
of parts, tires, and tubes

CHARLIE'S
SPORT SHOP
MORRISBURG
(ON THE MALL)

We are your Adidas dealer and have a large selection of shoes at a low price.

Try our rugged all-leather jasper sport shoe

$12.98

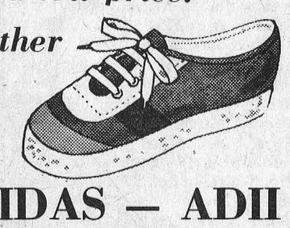

ADIDAS — ADIDAS — ADIDAS — ADIDAS — ADIDAS — ADIDAS — ADIDAS — ADIDAS — ADIDAS — ADII



We sell mowers by the yard.

Some people sell mowers by horsepower, width of cut, or price.

But your best investment is a machine that matches your yard and anticipates your needs.

And that's what we have in store for you in the full IH line.

Let us show you just the right mower for your yard.

We won't sell you any other.

Carl-Don Equipment Limited

CHESTERVILLE PH· 448-2166

MOUNTAIN PH· 989-2049

Any way you cut it. INTERNATIONAL HARVESTER



Farmers may come and farmers may go — and over the last few years it seemed like there were more getting out of business than staying in. After last Saturday we don't know what to think. This was the scene at the Metcalfe Service Center in the afternoon when they held their annual machinery sale. If you will note the number of cars parked every way from the four corners at the Metcalfe turn-off and the people gathered around the auctioneer at the left front corner of the building, some of those people just had to be buying — they surely all weren't out just enjoying the bright sunny day. — Staff Photo.

Mrs. G. Williamson elected president of Ingleside W.I.

Mrs Gregor Williamson was elected President of Ingleside Women's Institute for 1974-76, Mrs Clarence Meyers, the retiring President, was thanked by Mrs Stuart Markell and presented with a token of appreciation.

Mrs W. A. McMillan reported on the Senior Citizens meeting and said that Easter Cheer boxes had been delivered to shut-ins.

Delegates to the District Annual on Tuesday, May 28 at Blessed Sacrament Church, will be Mrs Gregor Williamson, Mrs Stuart Markell and Mrs John Schultz.

The 4-H course for Fall will be "The Club Girl Entertains".

The newly elected Curator, Mrs Clarence Meyers, will take the Tweedsmuir History to the Workshop in Berwick and get a copy of the revised Manual for the Branch.

Mrs Stan MacIsaac and Mrs Ray Dixon were winners of a word contest.

Officers and conveners will meet at the home of Mrs Gregor Williamson at 7 p.m. on Monday, April 29 to plan the 1974-75 programme.

Mrs Roy Leete, Agriculture Convener has planned a luncheon meeting followed by a tour of Kemptville Agriculture College for May.

Mrs Clair Walsh presented the report of the Nominating Committee. Past President, Mrs Clarence Meyers; President, Mrs Gregor Williamson; 1st Vice President, Mrs Roy Leete; 2nd Vice President, Mrs Harold Rowden; Sec.-Treas., Mrs Sterling Brassard; PRO and Press Reporter, Mrs John Schultz; District Director, Mrs Mary Trimble; Alternate, Mrs Stuart Markell; Branch Directors, Mrs Clarence Meyers, Miss Gladys Colquhoun, Mrs Harold Rowden; Pianist, Mrs W. A. McMillan; Tweedsmuir Curator, Mrs Clarence Meyers; Assistant, Mrs Frank MacAndrew; Benevolent Convener, Mrs W. A. McMillan; Auditors, Mrs Harold Corlyon, Mrs Harold Shaver.

Agriculture and Canadian Industries, Mrs Roy Leete, Mrs Harold Rowden; Citizenship and World Affairs, Mrs Harold Shaver, Mrs Clair Walsh; Education and Cultural Activities, Mrs Stuart Markell, Mrs Stan MacIsaac; Family and Consumer Affairs, Mrs Ray Dixon, Mrs Rheal Meilleur; Resolutions, Mrs Mary Trimble; Canadian Save the Children, Mrs Harold Corlyon.

At the close of the meeting lunch was served by Mrs Stuart Markell and Mrs Clarence Meyers.

CARD OF THANKS

It is with deep gratitude that I express thanks for the visits, cards, and flowers I received while I was a patient in Memorial Hospital, Winchester. Special thaks to Rev. L. M. Ferguson, Rev. D. L. Gordon, Dr. Howard Justus and the kind nurses and staff on second floor.

Anna D. Marcellus
34

17 schools participate . . .

Chrysler holds '74 Trouble-shooting contest

Top rated auto mechanic student teams representing 17 Ontario and Quebec secondary and vocational schools will be out to demonstrate their skills as they compete in the 1974 Chrysler Trouble Shooting Contest, Tuesday, April 30, 1974, at the St. Laurent Shopping Centre, 1200 St. laurent Blvd. in Ottawa.

The competition is one of 22 similar events being held in cities across Canada, with the winning two-man team advancing to the National Trouble Shooting Finals in Toronto, June 17-19, 1974.

Contestants are competing for more than $50,000 in scholarships, trophies, tools, automotive compoenents for their schools as well as a $2,500 scholarship for the winning team at the National Finals.

The contest schedule is as follows:

9:00 a.m. — Registration; 10:00 a.m. — Written Examination; 12:30 p.m. — Trouble Shooting Contest.

Teams representing the following schools in your coverage area will be competing in the Ottawa Regional Contest:

Glengarry District High School, Alexandria, Ontario; Arnprior District High School, Arnpior, Ontario; Ecole Polyvalente, Buckingham, Quebec; North Dundas District High School, Chesterville, Ontario; General Vanier Secondary School, Cornwall, Ontario; Mackenzie High School, Deep River, Ontario; Polyvalente Gatineau, Gatineau, Quebec; Ecole Polyvalente de Hull, Hull, Quebec; Philemon Wright Regional High School, Hull, Quebec; Polyvalente Sieur de Coulonge, Port-Coulonge, Quebec; Bell High School, Ottawa, Ontario; Ecole Secondaire Champlain, Ottawa, Ontario; Gloucester High School, Ottawa, Ontario; Ottawa Technical High School, Ottawa, Ontario; Champlain High School, Pembroke, Ontario; Fellowes High School, Pembroke, Ontario; South Grenville District High School, Prescott, Ontario.

THERE'S A LOT OF SPRING IN SUITS

BY

'Samuelsohn'

ALSO

You will find fine

SLACKS

BY

'Riviera'

For your best Spring and Summer buys come to





OPEN:
10 a.m. — 10 p.m.
6 Days a Week
FOR YOUR SHOPPING CONVENIENCE

The Squire Shop
CORNWALL - CANADA

BROOKDALE SHOPPING PLAZA

SPRING SALE

NOW IN FULL SWING

SAVINGS OF

20 to 50%

OFF ON

★COATS
★SUITS
★DRESSES
★PANT-SUITS
★GOWNS
★PANT-COATS





LOOK FOR THE YELLOW SALE TAGS

Bunny's
FASHIONS LIMITED
CORNWALL, ONT.
111 Pitt St. 933-3281

ALL SALES FINAL

THE LATEST METHOD IN

Carpet Cleaning

The most effective on-location Carpet Cleaning Process Ever Developed

Atchison & McMillan
(Division of Atchison Carpets)
537-2192
Dickenson Drive
Ingleside , Ontario

S. D. & G. Mutual Fire Aid Assoc. meets

The regular bi-monthly meeting of the Stormont, Dundas and Glengarry Mutual Fire Aid Association was held in the Legion Hall at Williamsburg on Monday, April 22 with Chief John Miller of Avonmore presiding.

Nineteen Fire Departments were represented with 67 members responding to the regular roll call.

Fire Chief Lyall Keyhoe of Williamsburg introduced Reeve John Whitteker of Williamsburg who welcomed the firmen on behalf of the Township Council. He expressed his appreciation to the activities of the local Williamsburg Fire Department and their newly appointed Fire Chief. Other special guests who were introduced were Reeve George Crites of Roxborough, Reeve Delbert Link of Winchester Township, James Sullivan of Chesterville, Reeve Walter Shadbolt and Councillor Keith Marquette of Winchester and the Fire Marshal's representative, Maurice Roussey of Cornwall.

The minutes of the last regular meeting held at Upper Canada Village in February were read and adopted and the Treasurer, Richard McDermid of Newington advised that all membership dues had been paid and with no outstanding accounts a balance of $595.48 was entered in the books.

Several notes of correspondence were read by the Secretary which were filed for further reference on a motion by Chief Gerald Charlebois of Alexandria. On Committee Reports Chief L. A. Carrier of Cornwall advised the members that at the next regular and annual meeting he would be prepared to submit a sample and colored Association Crest for their approval.

Chief Clifford Rombough of Newington reported that through the secretary he would advise all of the Past Presidents to attend a special Nomination meeting at Cornwall in June.

Chief Lou Carrier on behalf of the membership committee advised that the Lancaster Fire Department were greatly interested in renewing their membership with the Association again. He also advised that some of the Lancaster Fire Department members were present at this meeting.

Chief Gib Raistrick reported that he had acknowledged two reports of sickness and other occurences with regards to the Welfare Committee activities.

Chief John Miller advised the members that through his committee, comprising of Chief Carriere, Cliff Rombough and Gib Raistrick, special meetings had been held with members of the United County Council to establish radio communication and network for all Fire Departments in the Three United Counties.

He also explained that where a fire truck or pumper is equipped with a radio and considered a base station a Decoder would be required to sound the alert. He further explained that the Committee had taken into consideration the running card system which explains the equipment and man power that was previously submitted by the Fire Chief of all departments within the past year. With this in mind our total number of base stations and decoders were submitted to the council.

After a lengthy question and answer period the president advised that he would be contacting Municipal Councils and officials with reference to their reply to having been in favour of this installation.

Mr Gary Paquette of Levitt-Safety Limited, demonstrated several items and tools that are used in the Fire Services which included, rubber boots, fire hose and couplings. foam nozzles, ring saws and re-chargeable lights. he was thanked by the President for his lecture and demonstration.

Mr Maurice Roussey of the Ontario Fire Marshals Office also spoke briefly to the members and advised that if any municipality had any problems his services were available to them.

Three door prizes were drawn by the Reeve of Williamsburg, Mr John Whitteker which were sponsored by the Williamsburg Fire Department and Levitt-Safety. These were won by John Benoit of Crysler, Keith Marquette of Winchester and Arie Oosterman of Chesterville.

The meeting adjourned on a motion by Chief Archie Lang of Finch and refreshments were served by the Williamsburg Fire Department.

A. C. W. of Ingleside host successful euchre

On Monday, April 22, the ladies of the A.C.W. of St. Peter's Anglican Church, Ingleside, held one of their usual delightful and successful euchres.

A good crowd filled 15 tables and a lively time was held by all.

When the smoke of the euchre battle had cleared it was decided by the highest points that Mrs Parker had won first prize for the ladies with Mrs Gain coming a close second. Men's first prize went to Eric Crites and the second prize to Mrs Helen McMillan, who because of a shortage of men played as a male contestant.

Mrs J. Hesson was the lady recipient of the consolation prize and Percy Scott picked up the consolation prize for the men.

Mrs Mary Jane Cleary was the winner of the door prize.

Ample and tasty refreshments were served along with coffee following the presentation of the prizes.

District News

Nation Valley

Mr and Mrs Larry O'Reilly, Ottawa spent Saturday with Mr and Mrs Edwin Munro and Lois.

Mr and Mrs Ronald G. Merkley and family of Gananoque visited Mr and Mrs Kenneth Merkley on Sunday.

A euchre was held in Nation Valley Memorial Centre Friday night. ladies' first to Mrs Belanger, second, Mrs Sherman Ball. Men's first, Frankie Schwerdtfeger, second Sheldon Ball. Dwight Droppo won the door prize.

Sunday visitors with Mr and Mrs Lloyd Merkley and Eileen were Mr and Mrs Morris Dewe and girls of Cornwall, Mrs Wiliam Coulthart, Angela and Douglas Merkley of Ottawa, Mrs Bruce Kerr and girls, Mrs Floyd Whittekar, Mrs Dale Whittekar of Williamsburg.

Colquhoun

Mr and Mrs Murray Black, Mrs Dave Wells of Brockville, Mrs McNeil of England, Miss Ann Park and Mr Jack Barkley of Sudbury were recent visitors of Mr and Mrs Lawrence Whittaker.

Mr Clifford Carr of Ottawa visited Mr and Mrs Clarence Countryman and John on Tuesday.

Mrs Kathleen Cameron and Mrs Keitha McConnell of Ingleside were Saturday tea guests of Mr and Mrs Roy Hart.

Mr and Mrs Lawrence Whittaker visited Mr and Mrs Gordon Whittaker of Iroquois recently.

Goldfield

Miss Rita Termeer spent a few days at home.

Mr and Mrs D. A. Gillies attended the Lions' Club meeting on Thursday evening.

Friends here of the late Mr Elburn Shaver are sorry to learn of his death, and extend sympathy to his wife and family.

Mr and Mrs D. A. Gillies and Mr and Mrs William Sanderson visited Mrs Jessie Benton of Moose Creek on her 94th birthday.

LET'S BOWL

Defenders

Men's High Single, Gordon Merkley, 264; Men's High Triple, Otto Sartor, 700. Ladies' High Single, and Triple, Pat Monast, 293 and 700. Team Standings, Len, 115; Jack, 110; John, 108; Shaler, 102; Max, 101; Lorna, 70. Congratulations to Len's team who won first place for the year.

Busy Matrons
Year's Final Results

High Single, Edith Wood, 333; High Triple, Pat Monast, 818; High Average, Shirley Munro, 216. Season's Winning Team, Gladys Smith, Hilda Klingvall, Vera Smith, Joan Beckstead, Shirley Durning. Play Off Winners, Ella Merkley, Muriel Smith, Lera Jones, Gladys Mclaughlin, Evelyn McLaughlin.

smart people are want-ad minded!

NEWS

Last week at North Dundas, many competitons for various groups of the school were held. The track teams were competing in a relay meet at Seaway High School in Iroquois. The team did very well placing fifth out of sixteen schools. The Junior Boys, 4 by 220 yds. relay placed first by a large margin. Members of this winning relay are Doug Nurse, Bryan Cochrane, Brian Paul and Donald Sidney.

The Music Festival in Ottawa involved three groups from North Dundas this week. These were the Woodwind Quintet and the Junior and Senior Bands. The Woodwind Quintet received a mark of 83; the highest mark given to any high school group. Congratulations to Cathy Suffell and Bonnie McConnell. The Junior Band, consists of students who have only been playing for two years. In the festival they received an A and B plus and were also first in their class. The Senior Band made a fine effort achieving a C plus and B minus. All three bands were conducted by N. St. Louis, Head of Music Department. North Dundas should be proud of such a fine showing.

The student council has purchased several picnic tables and with the warm weather, students can now enjoy eating their lunches outside.

The Prom Committee is working hard in preparation for the prom dance on May 24th. It is understood that the hall will be decorated in "Alice in Wonderland" style and a buffet lunch will be served.

Thus ends another week in the busy halls of North Dundas.

William E. Fetterly

William Ellis Fetterly, of 124 Victoria Street, Chesterville, died in Winchester Hospital on Sunday, April 28, 1974. He was aged 83.

A retired farmer, he was married to the former Gladys Feeley, who survives. The deceased was a son of James Fetterly and his wife Flaney Faulkner.

Surviving relatives besides his wife include, a daughter, Mrs Wilburn Robinson (Natalie) of Chesterville; two grandchildren, Lois Knapp and Hugh Robinson; four brothers, J. Vernon of Morewood, Hugh of Montreal, Harold of Morewood and Howard of Winchester; two sisters, Mrs Allan Summers (Emma) of Winchester and Mrs G. G. Countryman (Alice) of Ottawa. He was predeceased by one brother Roy and a sister Eva.

Mr Fetterly received his education in Morewood schools, was a member of Chesterville Masonic Lodge No. 320 and was in his 50th year as a member of the I.O.O.F. Lodge at Morewood. He was a member of Trinity United Church, Chesterville.

Rev. L. M. Ferguson conducted the funeral services at Vice and Craig Ltd., Chesterville, at 2 p.m. on Tuesday, April 30. Interment was made in Maple Ridge Cemetery.

Pallbearers were Arden Trickey, Mac Summers, Reg Fetterly, Garry Fetterly, Leslie Summers and Randall Wylie.

LIGHTING!
DOMINION HARDWARE
You Bet! They're The Best!
COMPLETE LINE OF HARDWARE LIGHTS & FIXTURES — OUR SPECIALITY —
PLUS 30% DISCOUNT ON REGULAR LINE
– AND 50% – ON DISCONTINUED LINES
GOOD SELECTION OF GIFTWARE
SALES – RETAIL & WHOLESALE
LONG SAULT DOMINION HARDWARE
PHONE: 534-2171
ED & IRMA LEGER, PROPS.
HOURS
OPEN: 5 DAYS — 9-6
FRIDAY — TILL 9 P.M.
CLOSED ALL DAY WEDNESDAY
(Until May 2, 1974)

BACKHOE SERVICE
R. Van Gilst
774-3311

ASPHALT PAVING
DRIVEWAYS — PARKING LOTS — ETC.
Roads Resurfacing Co. Ltd.
ROAD CONTRACTORS
DALTON OUDERKIRK
TEL.-448-2381
Chesterville, Ontario

SERVICE STATION OPEN THIS SUNDAY
C&M Texaco
* * *
To accommodate the driving public, one service station will be open every Sunday.

A&R Grégoire Automobile Ltée., Ltd.
Grégoire has a goal...
TO SELL YOU A CAR FOR LESS THAN ANYWHERE ELSE.
443-2885—443-2842
EMBRUN, ONT.
Come and visit with us

$ SAVE NOW $
Time To Do Your Swimming Pool Thing!
Do It Yourself, Or Our Installers
Charlebois Bros. Reg'd.
824-2453

BRIDES MAIDS
We save you money
VOGUE SHOPPE
500 MONTREAL ROAD
CORNWALL

NEED A
New or Used
Ford
SEE
BOURGIE - LEPAGE AUTOMOBILES
FORD DEALERS
Centre Town
EMBRUN — ONT.
— 443-2942 —
— Ottawa 236-4989 —
Contact:
R. LEPAGE
Salesman
OPEN EVERY NIGHT UNTIL 9.30

GET INVOLVED!
BECOME A RED CROSS VOLUNTEER

LATE MODEL CARS
Ready-to-Go
AT PRICES YOU CAN AFFORD

1973 FORD 1/2 TON PICK UP — V-8, standard transmission, radio, heavy-duty suspension, western mirrors, lic. T60945.
PRICE ..... $2975.

1972 PINTO — 2 door, automatic, radio, red with black interior, lic. FJT262.
PRICE ..... $1995.

1972 METEOR MONTCALM — 2 door, H.T., 351 V-8, automatic, P.S., P.B., medium brown with brown vinyl roof, lic. FZK459.
PRICE ..... $2875.

1972 METEOR RIDEAU 500 — 2 door, H.T., 400 V-8, automatic, P.S., P.B., medium brown with brown vinyl roof, lic. EJH102.
PRICE ..... $2700.

1971 TORINO — 2 door, H.T., 351 V-8, automatic, radio, medium bright green in colour with a green vinyl roof, lic. EKE994.
PRICE ..... $2250.

S. G. WELLS & SONS LIMITED
PHONE 537-2287
INGLESIDE, ONTARIO

case
Lorne Acres Equipment
Winchester
PATZ
MATERIAL HANDLING EQUIPMENT
Lorne Acres Equipment
Winchester
is pleased to announce the appointment of
Paul Monast
of
Chesterville
as
Sales Representative
Res. 448-2168
Bus. 774-2834
HALLMAN SILOS
Wet Cast Vibrated Lasting Concrete

As I See It

By Mike Rowden

Spring . . . 'A Time For Hand Springs'

Regardless of what time of year it may be, the old "rat race" still goes on.

In winter it becomes almost unbearable — what with snow shoveling, digging out cars and soaring heat bills. In summer it is just as bad, the only respite being the fact that we are able to drive a couple of hundred miles to the cottage to get away from it all for a few hours . . . only to find you took it with you. Then you have to buck the traffic to get back home again, ready to have another go at the old "merry-go-round."

Boy', it's really tough — need a new boat, that big motor is almost two years old, should really trade it, can't afford to though . . . I just bought the new car and prices on everything are going up. Wonder where it will all end?

Fortunately the older folks, the senior citizens, the elderly, the disabled, can't be in the middle of the "rat race" but have to coast along on the outer fringes, relying on the generosity of governments or welfare to keep them going. And we can only envy those, because of their active participation in the "Rat Race" have more than they do.

Well, here's a thought for you latter group of people — right now you are better off than all those others with more money, who have more urge to make more money to get that new car or boat.

Yes sir! It's your time of the year. While they, the ones in the "Rat Race", are stuck in an office or factory, or whatever, what are you doing? If you are anything like me, you are congratulating yourself on having gotten through another winter and finally seeing spring arrive.

You can see the country getting greener, hear the singing of birds, see the early flowers coming into bloom and from overhead you hear the plaintive honking of the returning geese.

Some of you may just want to sit and enjoy the spring sunshine that warms the tired old bones and be glad some of the old aches and pains don't seem quite so bad.

Let them have their "rat race" and battles to grab a little more than the other guy. You made it through to spring and doesn't it feel good.

Why it's even worth the effort to dig up a few worms and head for the river or creek for that first feed of mudpout, or perhaps wander back into the bush for a feed of leeks or scallions or whatever you want to call them.

Aren't we lucky, why those poor people stuck inside on days like these don't know what they are missing — or do they and can't do much about it.

Me, I just wish I had the knowhow and the energy to turn a couple of handsprings, but it is more fun just sitting.

Women's Missionary Society

Montreal Presbyterial hosts annual meeting

Montreal Presbyterial hosted the annual meeting of the Women's Missionary Society (W.D.) of the presbyterian Church in Canada, Synodical of Quebec and Eastern Ontario, held April 4 and 5 in Ephriam Scott Memorial Church. President Miss Doris Blaise chaired all sessions. Officers and delegates from the six presbyterials were present.

Annual reports were reviewed and discussed with the respective synodical departmental secretaries serving as resource persons. Mrs Wm. Dow, Metcalfe Ontario reported concern in children's work and felt that a new approach was needed in this area of mission work, which was repeated by Mrs L. J. Cowper in her report for girls organizations. The importance of activities in the Friendship and Service department was stressed with emphasis placed on the need for better communication in all phases of this work.

Members will endeavour to increase the total membership as a centennial project. Miss Dorothy Dodds presented a program whereby systematic givings would increase the total effort for centennial year; this method was adopted with enthusiasm. An outline of duties for Presbyterial and Synodical officers was given by Miss Margaret Boyd, education resource consultant of Ottawa.

Rev. James Armour conducted a Bible study based on Christ's commission to the twelve disciples. Emphasis was placed on the motivation for mission, the message to be proclaimed and methods to be employed.

Mrs J. M. Burnett, Council president was present for all sessions and shared her knowledge of the WMS work, throughout the meeting and also presided over the installation of officers for 1974 to March 1975.

Mrs Burnett addressed the evening meeting in an informal manner and spoke on the theme chosen for the occasion, which was "Freely ye have received, freely give — pray, give and go". In her message Mrs Burnett said that we are a fortunate people, we have received the gospel freely, millions live in darkness who have never once heard of Christ's saving power, we must share the good news of the gospel freely in our giving witness, and prayers. Mrs Martha Brown, Montreal, expressed thanks on behalf of the gathering. The meeting concluded on Friday afternoon with a visit to the St. Andrews Home, where Mrs Burnett gave a short message to the residents. Tea was served by the staff.

Officers elected for the ensuing year are as follows:

Honorary Presidents, Mrs Harcourt Emra and Mrs F. R. Duminy, Ottawa, Mrs T. R. Gates, Brockville; Immediate Past President, Mrs P. W. Murray, Kars, Ontario; President, Miss Doris Blaise, Montreal, Quebec; First Vice President, Mrs Carman Brown, Cardinal, Ontario; Second Vice President, Miss Dorothy Dodds, Perth, Ontario; Third Vice President, Mrs Harold Shaver, Ingleside, Ontario; Rec. Sec'ty & Historian, Miss Mary Ferguson, Montreal, Quebec; Corresponding Secretary, Mrs E. T. Armstrong, Ottawa, Ontario; Treasurer, Mrs Kenneth Boyd, R.R.5, Ottawa, Ontario; Adult Group Secretary, Mrs John Gray, Kemptville, Ontario; Children's Group Sec'ty, Mrs Wm. Dow, Metcalfe, Ontario; Girls' Organizations, Mrs R. Page, Pointe Claire, Quebec; Friendship and Service, Mrs W. M. Boyd, Cornwall, Ontario; Literature, Mrs N. R. Dunlop, Carleton Place, Ontario; Glad Tidings and Press, Mrs Frank Stewart, Ingleside, Ontario; Supply Secretary, Miss Neita Mitchell, Ottawa, Ontario; Life Membership, Mrs W. G. McLeod, Bury, Quebec; Representative to Council, Mrs L. J. Cowper, Spencerville, Ontario.

Representatives from the Glengarry Presbyterial who attended the meeting were president, Miss Olive Ferguson of Dunvegan, Mrs W. M. Boyd, Cornwall, Mrs Athol MacDonald, Lancaster, Mrs Harold Shaver and Mrs Frank Stewart, Ingleside.

STORMONT COUNTY FAIR

ADVANCE PRIZE LIST CLASSES

CLASS 11 — FLOWERS

Judge — Mrs. Beres Groskopf, Kemptville

All entries in this class to be in place by 12 noon,

Directors in charge: Mrs. Iva Zeran, Mrs. Peggy Thompson, Mrs. Eleanor Zeran, Mrs. Rose MacGregor.

Exhibits must conform strictly to specifications, any not doing so will be disqualified.

When in the opinion of judges the exhibits in any section are below standard may with-hold one or all prizes, at his discretion.

It is recommended that ordinary gem jars, pint or quart size, be used for containers when possible. All containers must be of a shape that does not upset easily and clean.

PRIZES — 1st, $1.25; 2nd, $1.00 and 3rd, 75c

1. Petunias — 6 blooms, plain edge, any colour or colours, with foliage.
2. Petunias — 6 blooms, frilled edge, any colour or colours with foliage.
3. Petunias — 6 blooms, double, assorted, with foliage.
4. Marigolds — 3 blooms, large.
5. Asters — 6 blooms, powder puff.
6. Zinnias — 6 blooms, large assorted colours.
7. Zinnias — 6 blooms, small assorted colors.
8. Dahlias — 3 large, any colour or colours.
9. Dahlias — 3 Cactus, any colour or colours.
10. Dahlias — 6 pompom, any colour or colours.
11. Arrangement of roses in bowl, any colour or colours.
12. Gladioli — 6 spikes, any colour or colours, with foliage.
13. Miniature Gladioli — 6 spikes, any colour or colours, with own foliage.
14. Snapdragon — 6 stems, any colour or colours.
15. Coleus — any variety, pot grown.
16. Geraniums — 3 varieties, pot grown.

SPECIALS

1. Best Collection of cut flowers, 8 varieties, shown in one container.
2. Thanksgiving Arrangement of fruit, vegetables and flowers.
3. Table arrangement suitable for Child's Birthday. May use child's toy or other suitable container.
4. "Tea for Two" arrangement in teapot.
5. Most artistic arrangement using natural material from fields and/or woods.
6. Old fashioned nosegay.

CHILDREN 13 AND UNDER

PRIZES — 1st, $2.00; 2nd, $1.75; 3rd, $1.25

1. A bird or animal created from burrs.
2. Arrangement to resemble a float in a parade, not to exceed 18 inches by 15 inches. To be composed of at least 60% living material, flowers, foliage, etc. Base may be made of wood, foam, wire, child's toy, etc. Suggest moss, foam, etc. to retain moisture.
3. Picture composed of dried material (flowers, weeds, grass, etc.) May be covered with plastic.
4. Child with most points in above three entries will be given a special gift.

PLEASE WATCH FOR SPECIAL CLASS — CHILDREN 8 - 12 TO BE ADVERTISED ONE MONTH PRIOR TO THE FAIR

CLASS 13 — DOMESTIC SCIENCE

Judge — Mrs. M. Richardson, Merrickville, Ont.

Directors in charge: Mrs. Reta Raymond, Mrs. Ruby Presley, Mrs. Joyce Helmer.

BREAD AND ROLLS (with yeast)

PRIZES (1 to 23)	$1.25	$1.00	$.75	$.50

1. Loaf of white bread
2. Loaf of raisin bread
3. 7 buns (not individual)
4. 5 crescent rolls
5. 5 Clover leaf rolls
6. Swedish Tea Ring

QUICK BREADS AND MUFFINS

7. Orange and Nut Loaf
8. Banana Bread Loaf
9. 5 Raisin Bran Muffins
10. 5 Blueberry Muffins
11. 5 Plain Muffins
12. 5 Cinnamon and Raisin Pinwheel Tea Biscuits

COOKIES AND SMALL CAKES

13. 7 Sugar cookies — jelly filled, with centre cut out
14. 7 Gingersnaps — dropped and flattened with a fork
15. 7 fancy Shortbread Cookies
16. 7 Chocolate Chip Cookies
17. 7 Cake Donuts
18. 7 Brownie Squares (iced)
19. 7 Date Squares
20. 7 Unbaked Squares

PASTRIES

21. 5 Butter tarts with raisins
22. 5 Cherry tarts
23. 5 Raspberry tarts
24. Rhubarb Pie
25. Apple pie (not spiced)
26. Blueberry pie
27. Raspberry pie
28. Cherry pie (lattice top)
29. Raisin pie (lattice top)

CAKES

30. Marble layer cake (iced with butter icing)
31. White layer cake (iced with butter icing)
32. 5 Fancy cup cakes
33. Queen Elizabeth Cake (square - iced)
34. Tomato Soup Cake (iced)

PRIZES (24 - 34)	$1.50	$1.25	$1.00	$.75

CANNED FRUITS

Not acceptable unless in standard 1 pint sealers — Must be sealed.

PRIZES (35 to 54)	$1.00	$.75	$.50	$.25

35. 1 pint canned tomatoes
36. 1 pint canned tomato juice
37. 1 pint tame strawberries
38. 1 pint tame raspberries
39. 1 Pint peaches

JAMS, JELLIES AND MARMALADE — Cooked Varieties

40. 1 pint raspberry jam
41. I pint strawberry jam
42. I pint rhubarb jam
43. 1 pint apple jelly
44. 1 pint red currant jelly
45. 1 pint raspberry jelly
46. 1 pint citrus fruit marmalade
47. 1 pint peach conserve

PICKLES AND RELISHES

48. 1 pint Homemade Salad Dressing (boiled)
49. 1 pint beets
50. 1 pint nine-day pickles
51. 1 pint bread and butter pickles
52. 1 pint tomato chili sauce
53. 1 pint hot dog relish
54. 1 quart garlic dills

16 YEARS AND UNDER

55. Chocolate Cake — square, iced — $1.50, $1.25, $1.00, $.75.
56. 7 Walnut Squares — $1.25, $1.00, $.75, $.50
57. 7 Drop Cookies — baked — $1.25, $1.00, $.75, $.50.
58. 7 pieces of peanut butter candy — $1.25, $1.00, $.75, $.50.
59. Junior Girl winning most prizes — $6.00 Hair-do, McQuaig's Beauty Salon.

SPECIALS

.1 Novelty Cake, shaped and decorated for a special day, e.g. Valentine's Day.
2. A plate of candy — 3 varieties - 4 pieces of each.
3. A plate of 16 assorted Dainty Confections for afternoon Tea.
4. Display of Pickles (at least 4 varieties).

CHOCOLATE CAKE SPECIAL

Cadbury, makers of Fry's Cocoa, offer the following prizes for the best frosted chocolate cake made with Fry's' Cocoa, using any recipe. Frosting may be chocolate or other flavour. Entries must be exhibited with a Fry's Cocoa label.

ONE prize only to any one contestant.

1st Prize	$5.00
2nd Prize	$3.00
3rd Prize	$2.00

CLASS 14 — DOMESTIC MANUFACTURE

Judge — Mrs. G. A. Montgomery, South Mountain, Ont.

Directors in Charge — Mrs. Leona Sloan, Mrs. Hilda Meldrum, Mrs. Audrey MacIntyre.

LIVINGROOM ACCESSORIES

1. Quilted Cushion	1.00	.75	.50
2. Fancy Cushion	1.00	.75	.50
3. Needlepoint picture, framed	1.00	.75	.50
4. Knitted Afgan, 3 or more colours	2.00	1.00	.75
5. Crochet Afgan	2.00	1.00	.75
6. Fillet Work — chair back & arms	1.50	1.25	.75

DININGROOM ACCESSORIES

1. Crochet Doily, 12" or under	1.25	1.00	.75
2. Tablecloth for special occasion	1.50	1.25	1.00
3. Crochet — swans or baskets	1.50	1.25	1.00
4. Crochet chair sets	1.25	1.00	.75

BEDROOM

1. Bedspread	2.00	1.25	1.00
2. One pair liquid embroidered pillow cases	1.50	1.25	1.00
3. One pair pillow cases (lace trimmed)	1.50	1.25	1.00
4. Doll for bed decoration	1.50	1.25	1.00

QUILTS AND RUGS

1. Braided Rug — rags only	1.50	1.25	1.00
2. Hooked Rug — rags	1.50	1.25	1.00
3. Wool Rug (latch hook)	1.50	1.25	1.00
4. Quilt, appliqued	3.00	2.50	1.00
5. Quilt, pieced fancy	3.00	2.50	1.00
6. Quilt, pieced cotton	3.00	2.50	1.00
7. Child's Quilt, nursery design	2.00	1.00	1.00

KITCHEN

1. One pair tea towels (embroidered)	1.00	.75	.50
2. An article made from a new terry towel	1.00	.75	.50
3. Fancy Apron	1.25	1.00	.75
4. 2 Pot Holders and matching Oven Mitts	1.00	.75	.50
5. Tea Cozy	1.00	.75	.50

LADIES WEAR

1. Afternoon dress	1.50	1.00	.75
2. Ladies long dress	1.75	1.50	.75
3. Crochet Vest	1.75	1.50	.75
4. Poncho, knitted	1.75	1.50	.75
5. Toy, made from Phentex	1.25	1.00	.75

CHILDREN'S WEAR

1. Jacket with hood made from Terry cloth	1.25	1.00	.75
2. Carriage Cover	1.25	1.00	.75
3. Infants 3-piece Crochet set, jacket, bonnet, bootees	1.75	1.50	.75

WOOLENS

1. Knitted Vest	1.25	1.00	.75
2. Knitted Baby Set, jacket, bonnet, bootees	1.75	1.25	.50
3. Girls matching Bandeau & Mitts	1.00	.75	.50
4. Bedroom Slippers	1.00	.75	.50

THRIFT

1. Door matt made from Bailer Twine	1.00	.75	.50
2. Beach Robe made from terry towelling	1.25	1.00	.75
3. Two tea towels made from cotton bag	1.00	.75	.50
4. Child's Blouse made from a man's shirt	1.00	.75	.50

CLASS FOR SENIOR CITIZENS OVER 70

1. Pieced quilt, any size	2.00	1.50	1.00
2. Fancy pillow cases	1.50	1.00	.75

CHILDREN 6 - 10 YEARS

1. Draw a picture of Eskimo or Indian life	1.00	.75	.50
2. Wall plaque from paper plate	1.00	.75	.50
3. Book mark	1.00	.75	.50
4. Article made from a plastic egg carton	1.00	.75	.50

CHILDREN 10 - 16 YEARS

1. An article made from tin cans	1.00	.75	.50
2. Small article of beaded work	1.00	.75	.50
3. Painted picture, framed	1.00	.75	.50
4. Four coloured snaps of farm scene	1.00	.75	.50

ARTS AND CRAFTS

1. Article in copper tooling	1.50	1.00	.75
2. Picture made from seeds and weeds	1.50	1.00	.75
3. Hand made Xmas Candle (fancy)	1.50	1.00	.75
4. Cartoon, Political, Pencil sketch	1.50	1.00	.75
5. Oil painting — landscape	1.50	1.00	.75

HOBBY CORNER

1. Handmade lamp	1.50	1.25	1.00
2. Driftwood — decorated suitable for table or mantle	1.50	1.25	1.00
3. Picture or wall hanging in quilting	1.50	1.25	1.00
4. Best article in leatherwork	1.50	1.25	1.00
5. Wrapped box suitable for birthday gift	1.25	1.00	.75
6. Dish Cloth Doll	1.00	.75	.50
7. 2 dress hangers, covered	1.00	.75	.50

SPECIALS

1. Best Quilt
2. Best Petitpoint picture

WOMEN'S INSTITUTE

An Institute display.
Prizes $15, $10, $8, $5

Morewood

Mr and Mrs Ralph Steinburg spent Sunday evening with Mr and Mrs Walter Smirle, Berwick.

Mr Richard Smith and Mr Jeffrey Warner of Eden, N.Y., spent the weekend with Mr and Mrs J. V. Fetterley.

Mrs Art Koolwine is spending this week with her daughter in Burnaby, B.C.

Mr and Mrs Roy Cochrane of Ottawa spent Saturday with Mr and Mrs John Hutt.

Mrs R. C. and Mr and Mrs Ron Dillabough, Mr and Mrs J. T. James visited friends in Vermont on Sunday.

Mrs J. V. Fetterley returned home Saturday after spending two weeks at Eden, N.Y.

Mr and Mrs Charles Barnes of Ottawa spent Sunday at the Hunter home.

The sympathy of the community is extended to the family of the late William Irven.

FOR LOW COST
DENTURE SERVICE
The Cornwall & District Dental Society announces that
DR. NELSON LAFRAMBOISE
402 Montreal Rd.
Tel.: 932-1942
IS A PARTICIPANT IN THE LOW COST DENTURE SERVICE.
29tf

Large crowd enthusiastic . . .

Talent Night held at O.D.H.S.

Residents of Ingleside and area, who were fortunate enough to attend the Talent Night at Osnabruck District High School held on Thursday, April 24, were delightfully surprised by the two hours of talent displayed by the local scholars.

The talent of the school was not only shown by the fine records scholastically but by a tremendous amount of skill in other fields.

The evening was opened by a warm welcome by the Principal Mr Gauley, who then turned the program over to Miss Debbie Jamieson, who certainly did a marvellous job in keeping things rolling.

The first number "The Generation Gap" was hilarious and left many wondering who the mysterious ukele player of yesteryear really was.

Piano solos and duets were a delight and kept the audience wondering when these talented scholars could ever find time for such fine musical talent. As everyone realized much effort is required and many hours of practice are needed to produce results such as were evident on this evening.

Those taking part in the musical end of the program were, piano duet, Alice Schultz with Elaine Meilleur, Elaine also played a piano solo. The mixed duet consisting of flute by Anteje Kaack with Heather Malone accompanying on the piano was delightful and well conducted.

The Glee Club directed by Sharon Hickey, who was also accompanist, was well done as was the guitar duo executed by Shirley Paquette and Shirley Reynen with Juliette Rowden and Janice Dafoe helping with the vocal parts.

The cheer leader, Debbie Trimble, and her girls, Chris Tait, Karren Rennick and Betty Campbell were splendid with their vigorous display of cheering. It was obvious this group was a great help to all the sports they supported.

The real thrill of the evening came with the gymnastic display. The talents shown by Linda Egmond, Maureen Acres and Juliette Rowden was to say the least spectacular and breath taking. Michael Fitch stole the show with his hilarious antics on the trampoline.

Several short skits depicting TV commercials were greatly enjoyed, with Heather Malone as Eliza Doolittle, the little cockney from a bit of "The Sound of Music."

A ten-minute break was spent in refreshment time, when coffee and doughnuts were to be had for free, something which people felt was very rare in these expensive times.

Shelley Wert was impressive in her Indian costume as she displayed her talents with the batons.

A theatre arts presentation was made by the class.

The very enjoyable evening was brought to a close with a spanish musical duet by Mr Hickey, on guitar, accompanied by his daughter Sharon on the piano.

The setting in the gym was most unique with tables covered with red checkered cloths centred with candles giving a European touch to a very enjoyable evening of talent display.

As people were filing from the hall one could tell that they had enjoyed the program immensely and they chatted with each other stating that the young people who had performed so superbly deserved hearty congratulations.

Ingleside Senior Citizens meet Rothwell students entertain

Ingleside Senior Citizens gathered at 2 p.m. on Monday, April 22 for their regular meeting.

The program was opened with a rousing sing song which was led by Mrs McLaren. Mrs McMillan accompanied on the piano.

Committees were formed to nominate officers for next year. The same committees were to arrange bus tours for the Ingleside membership.

The "Citizens" were in for a special treat at their April meeting — the Grade II students from Rothwell Public School, under the direction of Mrs McEwan and accompanied by Mrs Sullivan at the piano, entertained the group as they enthusiastically sang. Two young ladies, Patricia McEwan and Jacqueline Diog, presented scottish dances, which the assembled group applauded loudly.

Following the entertainment the group settled in for a round of bingo. The afternoon's activities were brought to a close when the Senior Citizens enjoyed a dinner.

South Mountain

Mr and Mrs Roger Doyle and children of the Gatineau spent Sunday afternoon with the former's mother, Mrs Neil Doyle.

Mr and Mrs David Black and daughter Sherry of Toronto are moving here into their new home which is near completion. We all welcome them to our midst.

A large crowd from surrounding communities was on hand Saturday for the sale held at the Armstrong Weagant Funeral Home. Lunch was available in the Oddfellows Hall by St. Peter's Anglican Church Ladies. Both the sale and lunch were a great success.

Mr and Mrs Ralph Murdock of Toronto called on the former's mother, Mrs Pearl Murdock of the village.

Mrs Richard Berube is home again from the Winchester District Memorial Hospital where she had been for the past few days after undergoing an operation.

The W.I. Ladies of South Moutain met at the home of Mr and Mrs Arnold Holmes, Inkerman, on Thursday with an average attendance. Mrs L. Sieling has the new office of assistant secretary in the place of Miss Muriel Barkley who has held the office for the past few years.

We are glad to welcome to our village Mr and Mrs Frank Berry who lived east of the village on their farm which was recently sold. Their new home was the former home of the late Mr Ben Barry and sister Maud.

The sympathy of this community is extended to the family, relatives and friends of the late Eli Montgomery who passed away on Thursday in Winchester District Memorial Hospital where he has been a patient for quite some time. The body rested at the Rolston Funeral Home till Saturday where his funeral was held. Interment was in South Gower Cemetery.

Elma

The Couple's Club met on Thursday evening at the home of Mr and Mrs Maurice Beckstead, Ingleside.

Mrs Bert Casselman's sale on Saturday was well attended.

Mrs Allan MacKenzie accompanied by Mrs Bernice Barkley, Miss Jean Armstrong, Mrs Wilfred Carruthers, Mrs Harry Carruthers and Mrs Hugh Barkley attended Seaway Valley Presbyterial at Kemptville Wednesday.

Mr and Mrs C. M. Killen, Debra and Leslie, Kingston; Mr and Mrs Hubert Casselman, Brockville, and Mr Ralph McPherson were Saturday guests of Mr and Mrs Graham McPherson.

Mrs Harry Carruthers spent last Sunday with Mr and Mrs John Carruthers and children of Morrisburg.

Help your Heart... Help your Heart Fund

Dundas Jr. Farmers crown '74 Princess

Work to promote community betterment

On Saturday, April 5, 1974, the Dundas Junior Farmers held a dance in Chesterville Community Hall. At the dance the 1973 Dairy Princess Marjorie Milne had the pleasant task of crowning the 1974 Princess. Miss Beverley Koekkoek of Mountain was an honoured guest and will reign for the coming year.

Presently the Junior Farmers organization has a drive on to increase their membership. Anyone is invited to join and have fellowship with the present 50 members.

In their bid to promote community betterment the group is going to assist in a survey of the areas where flooding prevails along the Nation River. Junior Farmers will go to each farm and pick up the survey sheets which have been previously sent out by the Agricultural Branch and ARDA.

During the past winter the organization has been quite busy participating in numerous tournaments throughout the Zone 1 District. On two occasions the gals were runners-up in broomball tournaments, at Stittsville and Maxville. The lads were runner-up at a basketball tournament at Kemptville.

LETTER TO THE EDITOR

Chesterville, Ontario,
April 29, 1974.

The Editors,
The Chesterville Record,
Chesterville, Ontario.

Dear Sirs:

On behalf of the members of Chesterville Women's Institute, I wish to express sincere thanks to you for printing the reports of our regular meetings and special activities. Through your media, the public are made aware of the many valuable services rendered by the organization whose motto is "For Home and Country."

Yours truly,
Sybil Docksteader,
Press Reporter,
Chesterville W.I.

Cancer can be beaten.

EX-SERVICE PERSONNEL

Interested in full or part-time work in the Chesterville area. Qualifications: Good health, must have served in the Armed Forces or R.C.M.P., age not a factor.

INQUIRE —

The Canadian Corps of COMMISSIONAIRES

KINGSTON, ONTARIO
38 Clarence St.
542-2981

WINCHESTER, ONTARIO
774-2715

REAL ESTATE

W. C. MacDONALD & ASSOCIATES
REAL ESTATE LTD.
774-2106 (9-5)

IN CHESTERVILLE - On King St., 1 1/2 storey building, approx. 50x25 feet floor space, formerly Western Tire Store.

HIGHWAY PROPERTY - Between Chesterville and Winchester, 57 acres of choice land with barn.

— LISTINGS WANTED —

WE HAVE READY BUYERS FOR RURAL AND TOWN PROPERTIES

See The
EXPOS
VS
ATLANTA
with
HANK AARON
VIA VOYAGEUR
SUNDAY, JUNE 2
2:15 p.m. Game
$11.15 - Ticket and Transportation
DIRECT TO AND FROM BALLPARK
— PICK-UPS —
WINCHESTER
Country Kitchen
(11:45 a.m.)
★ ★
GRAND OLE OPRY
NASHVILLE
MAY 16 - 20
$95.00
FOR RESERVATIONS
FRANK MULLEN
535-2888
34-1



ENJOY OUR FINE SERVICE, DELICIOUS FOOD

We take pride in making your meal a pleasure. Coffee break to dinner, service is complete and attentive, food delicious.

Drop in Soon and often

(Take Out Orders)

Country Kitchen Restaurant

WINCHESTER PH. 774-2417

MOVIES

Thurs., Fri., Sat.
May 2, 3, 4
"COPS AND ROBBERS"
A true story from New York of police who were cops by day and robbers by night.
"ELECTRA-GLIDE IN BLUE"
A good motorcycle show. Starring Robert Blake of the police using the large Harley-Davidson bike.

Mon., Tues., Wed.
May 6, 7, 8
"HEAVY TRAFFIC"
Plenty of spice from the makers of "Fritz The Cat".
"FANNY HILL MEETS LADY CHATTERLY"
Two women of pleasure compare notes.

THE WINCHESTER

NURSERY SCHOOL
Public Meeting
The Chesterville & District Pre-School Association
is holding a public meeting
Wednesday, May 15
at 8 p.m.
Chesterville Community Hall
ALL INTERESTED PARENTS ARE INVITED TO ATTEND

This is Our Message . . .

WE STAND READY TO SERVE YOU IN MANY DIFFERENT WAYS

YOU CAN HELP US
SERVE
PLEASE CHECK YOUR SUBSCRIPTION
IS IT DUE?
IF SO
WE WOULD APPRECIATE A VISIT FROM YOU

CO-OPERATION
'IF YOU TRY—WE'LL TRY'

THE CHESTERVILLE RECORD LTD.

448-2144



- Office Supplies
- Advertising
- Wedding Invitations
- Typewriters
- Plastic Signs
- Commerical Printing
- Photography
- Continuous Forms

FINDING SPACE



Let your imagination go and you may find a surprising number of unusual places where plants will be happy.

Double the area for flowers: take to the air! With vertical trellises and new non-rust plastic baskets or flowers.

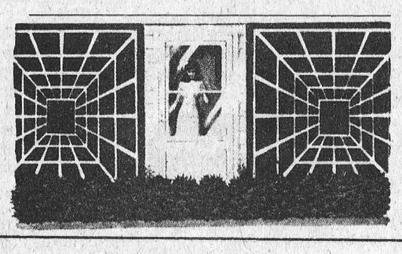

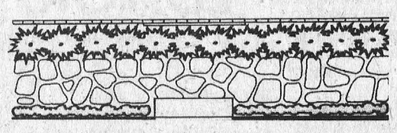

Use the magic inherent in wise use of laws of perspective to make tiny area work like much larger garden.

HAPPY FAMILIES IN THE VEGETABLE GARDEN

TALKING GARDENING with



'DOC' HARTNOLL

The success of your vegetable garden depends greatly on your choice of location. Choose a place in full sun and away from trees and shrubs so the vegetables needn't compete with their roots. Select as level an area as possible.

Consider this garden as part of your total landscape. You will possibly want a low fence to set it off from the other sections of your grounds. If so, remember that tomatoes, cucumbers, peas, and some beans are all vines and can be supported on the fence, so build it accordingly.

Think also of the nearness of a water supply for, if the summer is dry, artificial watering will be necessary. And DON'T make your garden too large. Once the soil is prepared and seeds are sown, a garden that is 20 by 50 feet in size takes only an hour a week to maintain.

Ask each member of the family which vegetables he or she likes and plant only those. There is no point or sense in planting something that won't be enjoyed.

Unless you have plenty of room, it's better not to grow the vegetables that require a lot of space. Make a list of the ones you want to grow and group them according to the number of days they take to reach edible size. You'll find this figure in the seed catalogues and on the seed packets.

THE PLAN

Then, on a piece of paper, lay out your garden. The short season vegetables that mature quickly, like radishes and green onions, should be planted at one end so another vegetable like beans can be sown as soon as they are harvested.

Spacing between rows is important to consider when you plan. The closest that rows can be planted, even with upright growing vegetables like carrots or beets, is one foot. Eighteen inches would give you more room to manoeuver.

There are two practices you can use to advantage when you plan your garden. Succession planting and intercropping. Both insure greater production from your garden space.

Succession planting means both planting the same vegetables several times during the season for continuing harvest and, as indicated above, planting one vegetable in a space vacated by another.

Intercropping means planting early-maturing crops between rows of long season plants. You can first set out plants of tomatoes and peppers which need several feet in which to mature. While they are small they don't need the space, so grow rows of peas between them and harvest the peas before the larger plants need all the space alloted to them.

Spend some time choosing varieties of the vegetables you have decided to grow. There's a world of difference between them. In general, hybrid varieties are sturdier, produce more, and have superior flavour. There are also varieties that are resistant to one or several common plant diseases. These are plainly indicated in catalogues and on seed packets.

Just because Grandpa grew a certain variety is no reason why you should since newer ones are generally so greatly improved. If in doubt whether a variety thrives in your area, realize that seedsmen serve the country and usually handle only widely adapted varieties.

Planning a vegetable garden is fun—planting one is, too. It can be a family project as can the later care of the garden and the harvesting of the crop.

FERTILIZE

Most of you know about fertilizers. I like to broadcast a balanced fertilizer such as Pink Vigoro and rake it into the top 3 to 4 inches of soil before I sow my seeds. And afterwards, once the plants have developed two sets of leaves, I begin a supplementary feeding on each side of the row and then gently hoe it in. If you do this your yield will increase and your results will be excellent because nutrients are required by all plant life. If they don't get it, your crop will be a failure.

It's never too early to start introducing the youngsters to the gentle art of gardening, and when you are digging over your vegetable garden, give one of your young ones a place to sow and raise radishes, carrots and lettuce. They are faster growing and the youngsters are a little impatient. But the children shouldn't be overlooked when it comes to gardening. They have little tools they can use, and the one nice thing about the family garden, including a spot for the young, is that they are right there with you, enjoying the great outdoors and safe, right by your side.

Enjoy your vegetable garden. Not only will the crop taste better, but it is going to save you a great deal of money as well.

FEEDING ROSES

Veteran and novice rose growers should remember that spraying is a must for excellent rose production. Every ten days is a good spraying ritual. Try 50 percent Malathion to keep insects from "chewing" up the foliage and also dust or spray with 50 percent Captain to keep them free of black spot and mildew.

If you feed your roses regularly with nutrients such as those found in Vigoro Rose Food, your plants will be healthy enough to be able to fight off the contamination of fungi diseases. A handful around each rose every month from now until the end of August will prove my saying that a well fed rose will produce and produce well.

Have a real nice summer. It's been great writing for you each month and thank you for your nice letters and questions you've wanted answered.

If you have any more lawn and garden questions, write to me at the Garden Information Centre, 165 University Avenue, Toronto, Ontario, M5H 3B8 enclosing a stamped and self-addressed envelope. It will be my pleasure to answer them.

Colquhoun

Mr and Mrs Kenneth McMahon of Cornwall visited Miss Doris McMahon on Saturday.

Mr James Potter of Toronto visited Mr and Mrs Leonard Sinclair.

Mr and Mrs Lorne Hess of Ottawa spent the weekend with Mr and Mrs Roy Hart.

Mr and Mrs Gordon Maines of Smiths Falls spent Saturday with Mr and Mrs Clarence Countryman and John.

Mr and Mrs Lawrence Whittaker attended the Barkley-Parks wedding at Sudbury on Saturday.

Mr and Mrs Rae Hummel visited Mr and Mrs K. Hummel Sunday evening.

BOWLING

Wednesday Afternoon Ladies

High Single and Triple, Betty McIntosh, 279 and 715. Team Standings, Judy, 8778; Mary, 8705; Claire, 8484; Marlene, 8294; Helen, 8292; Barbara, 8070.



THE CHESTERVILLE RECORD

Phone: 448-2144

Everyone deserves the opportunity to get the best possible education.

This is what Ontario is doing to see that you get your chance.



help qualified Canadian citizens and landed immigrants pay for their higher education. And they are based on *need*, not on academic achievement. The loans are interest-free until 6 months after graduation, and repayments don't begin until then. The grants don't normally have to be repaid at all.

Already, 2 out of 5 students at Ontario universities and community colleges receive some form of financial assistance from OSAP.

If you would like to know what assistance is available, how to apply for it, and how much you may be qualified to receive, contact the Student Awards Officer at the institution of your choice.

The government here in Ontario believes that no one should ever be deprived of a higher education simply for lack of money. And, we're doing something about it . . . through the Ontario Student Assistance Program (OSAP).

OSAP consists of government-financed loans and grants designed to

Or write to:
Inquiry Section
Student Awards Branch
Ministry of Colleges and Universities
Queen's Park
Toronto, Ontario M7A 1C6.

James A. C. Auld, Minister

Government of Ontario
William G. Davis, Premier