WINCHESTER PRESS

1867 1967 CANADA-CONFEDERATION

VOL. 79 NO. 48 — WINCHESTER, ONTARIO, THURSDAY, APRIL 6, 1967 — PRICE 10 CENTS

CENTENNIAL BALL WEDNESDAY NITE



1877



1920

Gala party highlight of the 1967 Centennial year in Winchester, the Centennial Ball, will be held next Wednesday evening in the Public School auditorium. Fair ladies and their escorts dressed in period costume from hundred years past to the present will dance away the too short hours from nine p.m. Wednesday.

Accommodation at the Ball is limited to two hundred couples and tickets are still availabe at retail stores in Winchester and from members of the Centennial committee. For dancing in the elegance of the costumes, Russ Hay and his Orchestra will play songs old, familiar and new. An added feature attraction will be Harold Cowan and the Old Time Dancers with rollicking reels to start the square dancing in true early Canadian fashion.

Beautifully decorated on a Centennial motif, the hall will come alive with the grand costume parade at 11, with prizes to be won by many. A service too will be a colour photographer on hand to take pictures of any couple or group desiring a permanent keepsake.



1900



1875

Bring Down 67 Williamsburg Budget In May

Williamsburg Township Council will deal with the 1967 budget for the municipality at their May meeting. Scheduled for May 6th, the Clerk, K. C. Schell will present to Council a budget outline for their scrutiny and consideration.

In regular session on Saturday in the I.O.O.F. Hall, Williamsburg, Council agreed to pay their share of construction of maintenance costs of a set of safety gates. The gates are to be erectd at Mileage 85.3, Kingston subdivision at the Williamsburg-Osnabruck boundary road in the first concession where the road crosses the C. N. R. tracks. Notification of approval was to be forwarded to the Board of Transport Commissioners and a copy of the resolution to the C.N.R. and the Osnabruck Municipal Council.

Engineer L. P. Stidwell was requested to examine and report on the Winchester Springs municipal drain.

Accounts passed for payment were: winter works, $683.91; roads and bridges, $3,074.80; relief, $119.00; salaries, $549.70; fox bounty, $48.00; recreation, $25.00; fire protection, $155.11; drains, $233.31; grants, $86.66; supplies, etc. $73.59.

First Approval Coin Car Wash New In Village

Approval in principle has been given by municipal council for construction of a coin operated car wash in the village. Application has been made for the structure to be located on the south corner lot at Albert and Clarence Streets. Proprietor of the coin wash will be Reg. Fetterly.

Mr. Fetterly, appearing before Council Monday evening presented plans of his operation that will be a one storey galvanized iron type building on wooden frame with slanted roof from north to south. Construction is expected to commence almost immediately. Complete automation will be a feature of the self service wash that will have a drive-through feature from north to south.

Plans are to keep the plant open twenty-four hours a day, Mr. Fetterly informed council. Village water and sewer facilities would be used.



The Little Flood - - The Little Freeze

1967 can not be termed the year of the big flood along the Nation River and its many tributaries. Flood waters it is felt, reached their peak late last week or on the week-end after a first real spring rain. What the high water can be termed is the year of the little flood and the little freeze. With the temperature going from the fifty and sixty degree readings on Saturday to the teens and tens on Sunday through until Wednesday, at least the flooded fields have been protected by a thin coating of ice.

The older flood watchers say it is not unusual in the day of good floods to have the water come up and then freeze, but in the last few years anyway things have been relatively ice free and water free. Although some inconvenience is definitely being experienced on riverside roads and farms, the water toll of damage to public and private property is expected to be of a smaller variety.

One flood prophet predicts a cycle that from the big ones of a few years ago when even Highway 31 was impassable except by boat, to the low water years of the last two, the water will be returning in depth for the next couple of years. Theories abound, and of not the least concern at this particular time of year is the proposed ARDA project related to the Nation and regulation of its flow.

The ARDA project at present is being studied at various government levels. At the local level at least the proposals are considered almost impossibly expensive without a 100% grant.

On the week-end the fast moving Nation waters broke up the small jam of ice that had accumulated just above the old steel bridge below Highway 31's Cass Bridge.—Press Staff Photo

Rummage Sale

Plans have been made to hold the annual Curling Club Rummage Sale in the Legion Hall, Winchester, on April 20, 21, 22.

Abbreviated Council Make It Five Mondays In A Row

An abbreviated council sat close to four hours on Monday evening. It was the fifth consecutive Monday evening meeting for council and there is no letup in sight with a budget drainage, and street problems yet to be tackled.

Abbreviated described the session in numbers only. Councillors Roy Fawcett and Dwight Lannin were both absent and any motions brought to the floor had the distinction of either complete approval or disapproval as only Councillors Christie and Dukelow could vote, with Reeve Elliott in the chair.

Handled were routine matters and discussion with any considerations of major importance put off until Monday next when a full council will again sit at the long table. Suggestion of paving of several sections of badly torn up boulevards in the village was tabled and held over. Sections in question are along St. Lawrence where cars seeking parking space have jumped the cement curbing and practically ruined any chance of grass growing again. Paving of such areas, council felt, might allow extra inches of valuable travel space along St. Lawrence. The matter will be investigated.

Accounts paid were: Hydro $8,343.93, water $6,445.96, and village $6,208.91.

Slow Returns!

Countdown On Arrears

Intruder Gets Cold Shoulder

When you are a woman alone in a house and a masked armed man comes to the door and wants in, what do you do? Close the door and lock it!

Saturday evening Mrs. Lloyd LaPorte was alone in her Church Street home. Answering a knock at the door she was confronted by a masked man partially draped in a sheet that indicated the intruder, who said he wanted in, carried a rifle. Although she may have been surprised by her visitor, it did not stop quick reaction to close the door and lock it. The intruder fled. A call to her son Wayne, a Centre street resident, was followed shortly thereafter by a call to the local detachment of the Ontario Provincial Police.

The police investigation has come up with little evidence of note except the path of the intruder around Boyd's garage as route of approach to the LaPorte house and similar tracks up the lane between the Angus and Douglas homes on Louise Street, a probable route of retreat.

Winchester's war on tax arrears must be termed as a slow uphill fight with the returns slowly petering into Clerk-Treasurer C. R. Robinson's office. The battle of the overdue buck owing the municipality entered another stage this week following Monday evening's council session.

Disappointed at the results of a first notice sent to all delinquent taxpayers, Council authorized the sending out of the second official notice of tax arrears Tuesday morning. A check with Clerk Robinson confirmed the letters were mailed on schedule. Some late payers heeded the previous warning to pay up or face court action, but the total collected to date is under $1,000 of the $15,731 owing.

Second warning notifies persons in arrears of five days to make good their taxes. If such notice goes unheeded Council was adamant in their decision to proceed with the collection. The situation will be reviewed at next week's Monday meeting and a late tally presented. A repeat of this week will be staged Tuesday with any unpaid taxes being dunned with the third and final five day notice.

What happens then is simple. Properties on which taxes are owing three years or more are registered against after approval is gained from the Ontario Municipal Board. One year from the date of registration against the property for taxes the holdings revert to municipal ownership if the taxes are not brought up to date. Delinquent taxpayers of one and two years face collection action in civil court for their delay in paying the village.

In the case of unpaid taxes the countdown is now officially on and if third notices are mailed Tuesday, closing date would be April 15.

190 Feet Then

Pole Stops Car Slide

A staunch Hydro pole in front of the Winchester IGA on Main Street West stopped the skid of an automobile after 190 feet at approximately 2 a.m. Saturday morning.

Seventeen-year-old Robert Thompson, driver of the car that was completely demolished in the early morning crash, will be charged under the Highway Traffic Act. Winchester Police Chief Les Whitteker investigated the mishap.

Deputy Chairman To Open New R.O.A. Offices

Ontario Hydro's new building at Winchester will be officially opened on Tuesday, April 11 by D. P. Cliff, Hydro's first vice chairman. The building is the new headquarters for Hydro's Winchester Area and is located immediately north of the former office building on Winchester's St. Lawrence Street (Highway 31).

The new single storey structure has a 43-foot frontage and a depth of 65 feet. Finished in brown brick, it will house the office of the Area Manager, all office staff, sales and electrical inspection. One of the features of the building is an electrically operated heat pump that provides heating for the winter months and cooling for summer.

With the completion of the new building, all Hydro staff in the Winchester Area are now consolidated in one location. While the new building will be occupied by office staffs, the former building is being retained as a service centre and stockroom for line and forestry crews, and for storage.

GIANT AREA

Now one of Hydro's largest rural areas, Winchester serves an area stretching between the Ottawa and the St. Lawrence Rivers. The Village of Winchester is the hub of this large geographic area with 12,500 rural customers served directly by Ontario Hydro. It includes the townships of Cumberland, Russell, Osgoode and North Gower to the north and east, Oxford and much of Marlborough townships to the west Matilda, Williamsburg and Osnabruck along the St. Lawrence River, Finch and a portion of Cambridge township to the east, and portions of adjacent townships, an area of some 1300 square miles.

In addition, it provides service to 13 municipally-owned Hydro systems located within its boundaries.

Changes in Hydro's rural areas in Eastern Ontario during the past five years have brought a number of changes to Winchester Area. In 1962 the geographic boundaries were enlarged to include a large portion of the former Merrickville Area to the west, and in 1966 a major section of the former Ottawa Area was added to the north. These changes added some 15 employees to the Winchester staff who were transferred to Winchester from other offices.

A. H. (Al) Beardsall, a veteran of 41 years service with Ontario Hydro, heads the staff of 65 persons. A resident of Winchester for more than 35 years, Mr. Beardsall is well-known throughout the entire district.

Last summer George L. Davidson, a former area manager at Merrickville and Lancaster, was appointed assistant manager of the Area. In 1963 the Winchester Area was honoured by the National Safety Council when it became the first Area in Hydro to win the Council's coveted award for a million hours of work without a lost-time accident. The award covered a period of more than 13 years of safe work practices by the staff.

The official opening will take pliace at 2.30 p.m. and following the brief ceremony, guests and the public will be invited to inspect the new facilities.



APRIL IS CANCER MONTH!

Support your Canvasser when he calls!

Obituaries . . .

W. W. Johnston

Retired Chesterville farmer Ward Wilson Johnston died of natural causes at his lifelong home on March 29th.

Husband of the late Lillian Maude Faulkner whom he married in Morewood in 1907, he was born December 14, 1882, the son of Joseph Wesley Wilson Johnston and his wife, Mary Smith of Chesterville.

Mourning the passing of a beloved father are sons J. Wilson of Port Alberni, B. C., and M. Emerson, of Chesterville, and daughters Orlean, Mrs. Fay Shaver, Chesterville, and Lillian, Mrs. Walter Arden, of Ottawa. Nine grandchildren, four great grandchildren, and many nieces and nephews also mourn. He was predeceased by one sister and two brothers.

A graduate of local schools, Mr. Johnston was a member of Chesterville Lodge No. 288 since 1913 and of Trinity United Church.

Funeral service, conducted by Rev. L. Ferguson, was from the Vice and Craig Funeral Home, Chesterville, on April 1st at two p.m. Interment was in Maple Ridge Cemetery with pall-bearers Howard Kittle, Graham, Durant, Harold Merkley William Fetterly, Basil Rowe and Orville Bailey.

Members of the Chesterville Lodge 288, I.O.O.F., held a memorial service for their late member at the funeral home on Friday evening.

Katheryn Kenney

Widow of the late Henry Kenney, Katheryn Maud Kenney of Inkerman died March 29th, in her 88th year.

Born in Inkerman, she was the daughter of John L. Rennick and his wife, Catherine Anne Ferrel. She married Henry Kenney in 1909.

A member of the Inkerman United Church, and respected in the community, she is mourned by sons Harry of Kemptville and Glenn of South Mountain, and a daughter, Mrs. A. B. Allison of Inkerman. Two grandchildren, Wayne Kenney and Mrs. Donna Wilson of Winchester, and one great grandchild, Karen Dawn Wilson, mourn the passing of a beloved grandmother. One sister, Mrs. Geo. Whipps, of Ottawa, also survives.

Mr. Mervyn Peters assisted by Rev. M. Atkinson conducted the funeral on March 31 from the Armstrong Funeral Home. Pall-bearers for interment in South Gower Cemetery were Alton Casselman, Ralph Baldwin, Harold Baldwin, Mac Saunders, Ernest Hummel and Ray Baldwin.

BIRTHS

Following is a list of recent births at the Winchester District Memorial Hospital:

On Tuesday, March 28, 1967, to Mr. and Mrs. Lyall Holmes, Mountain R. R. 1, a daughter.

On Wednesday, Mar. 29, 1967, to Mr. and Mrs. Claude Lavergne, St. Albert R. R. 1, a son.

On Wednesday, Mar. 29, 1967, to Mr. and Mrs. Jacob Vanderveen, of Winchester, a son (stillborn).

On Thursday, March 30, 1967 to Mr. and Mrs. William Perry, of Cardinal a son.

On Saturday, April 1, 1967, to Mr. and Mrs. Albert Merkley, Chesterville R. R. 2, a daughter.

On Sunday, April 2, 1967, to Mr. and Mrs. Jack Geertsma, Chesterville R. R. 2, a daughter.

On Tuesday, April 4, 1967, to Mr. and Mrs. John Jones, of Morrisburg, a son.

No. 1 4-H Club Holds Meeting

The seventh meeting of Winchester No. 1 Homemaking Club was held at the home of Mrs. Ralph Johnstone on March 29 at 7.30 p.m. The meeting opened with the 4-H pledge. Miss Ann Turner read the minutes and twelve members answered roll call.

Under the leadership of Mrs. R. Dawson and Mrs. R. Johnstone the club exhibit was discussed and the girls learned how to make a buttonhole and slip stitch.



Married At Kemptville

Winnifred Jean Pratt and Lawrence Michael Tunney exchanged wedding vows in a double ring ceremony at Holy Cross Church, Kemptville, with Rev. H. R. Wiley officiating.

The bride is a daughter of Mr. and Mrs. Thomas Pratt of Kemptville and the groom is a son of Squadron Leader and Mrs. Joseph Tunney of Ottawa.

Wedding music was played by Mrs. Keith Newans who accompanied the soloist, Mrs. James Arbuckle of Manotick.

Stan Lennon of Ottawa was best man, and ushers were Alan Tunney of Ottawa ad Freeman Acres of Vernon.

Given in marriage by her father, the bride wore a floor-length gown of point de esprit with bateau neckline, bodice and lilypoint sleeves of lace applique, while a long cathedral train and the dress were bordered with peau de soie. Her headpiece featured a rose with a scalloped edge shoulder-length veil of tulle illusion. She carried a cascade bouquet of red roses and ivy.

Maid of honour was Arlene Pratt, sister of the bride, and bridesmaids were Linda Dalton of Kemptville and Mrs. Freeman Acres of Vernon. The attendants wore identical floor-length gowns of aqua silk organza over white lace with matching head-dresses and carried cascade bouquets of white and aqua mums

To receive the guests at the wedding reception in St. John's United Church Hall, Mrs. Pratt chose a pale blue crepe dress with matching hat and black accessories. Her corsage was pink carnations. Mrs. Tunney chose a dark blue lame knit suit with a navy hat and accessories. Her corsage was pink carnations.

For a honeymoon trip to Pennsylvania, the bride wore a light blue wool suit and matching hat with black accessories. Her corsage was white carnations.

On their return the couple will reside at 1169 Meadowlands Drive, Ottawa.

Guests attended the wedding from Inkerman, Kemptville Manotick, Newmarket, Ottawa, Toronto, Vernon and Winchester.—Photo by Daykin.

BIRTH

At Kingston Hotel Dieu Hospital on Friday, March 31st, 1967, to Mr. and Mrs. Dale Allison (nee Joan Wylie), a son, Paul Andrew.

Amelsfort - Ellis Vows Exchanged At Hulbert

At a double ring ceremony in Hulbert United Church on Saturday, March 25th, Willa, daughter of Mr. and Mrs. Mac Ellis, was united in marriage to Cornelus Van Amelsfort, son of Mr. and Mrs. Adrienne Van Amelsfort, of Brockville. Rev Stewart of Brinston officiated.

The church was decorated for the occasion with early spring flowers. Wedding music was played by Mrs. Howard Mellan.

Given in marriage by her father, the bride wore a floor-length empire-styled gown of white chiffon over peau de soie with lace bodice, lilypoint lace sleeves and floor-length chiffon train from shoulders. Her elbow-length silk tulle veil was held in place by a pearl tiarra, and she carried a bouquet of red rosebuds and white mums.

The bride was attended by her sister, Mrs. Terry Henderson, of Windsor, wearing a pale green floor-length gown of chiffon over peau de soie, with matching headpiece and carrying a nosegay of white and yellow mums.

Adrianus Van Amelsfort of Brockville was best man for his brother. Ronnie Adams, of London, brother-in-law of the bride and Jerry Reabel, Brockville brother-in-law of the groom, were ushers.

Following the wedding ceremony a reception was held in the church hall. Among guests present was the bride's grandmother, Mrs. Edith Mellan, only surviving grandparent of the bridal couple.

Personal News . . .

Mr. and Mrs. Gerald Jakes and Michael and Jeffery, of Midland, spent Easter week-end with Mr. and Mrs. Cam Thompson of Chesterville.

Mr. and Mrs. Cam Thompson spent Sunday with Mr. and Mrs. David McCoy of Huntington, Que.

Mr. and Mrs. Rae Imrie, Pat, Bev., Kim and Donnie, Mr. Allan B. Cinnamon and Miss Maureen Kelly of Brockville, and Mrs. Adriaan Van Breugel were supper guests on Sunday evening with Mr. and Mrs. Kenneth R. Cinnamon and Dwayne. Beverly returned home after spending the holidays.

Mr. Bobby Johnston of Ottawa spent his holidays with Mr. and Mrs. Ralph Johnstone and family.

Miss Linda Rutley of Newington spent part of her holidays with Miss Martha Ann Cinnamon of Winchester.

Mr. Benson Cinnamon and Miss Martha Ann Cinnamon spent some of their holidays at a Christian Camp in the Pembroke district.

Mr. and Mrs. Douglas Duncan and family of Ottawa spent Sunday evening with Mr. and Mrs. Stanley Hamilton and Harold of South Mountain.

Members of Harmony United Church were entertained at the home of Rev. and Mrs. A. J. MacDonald on Sunday evening to a sing-song, followed by a social hour which was enjoyed by all.

COUNTRY KITCHEN RESTAURANT
Winchester, Ontario
Try Our Sunday Specials and Full Course Meals
DINING ROOM AVAILABLE FOR YOUR
Banquets — Meetings — Parties
"Phone 774-2417 For Reservations"
TAKE OUT ORDERS A SPECIALTY



MURIEL'S FLOWERS
Phone 774-2201
Winchester



Carman H. Crowder
REAL ESTATE
P.O. Box 79,
SOUTH MOUNTAIN, ONT.
Tel. 989-2157
Irving H. Miller Ltd.
REALTOR

IGA GIVES YOU
MIRACLE PRICES
PLUS
FREE GOLD BOND STAMPS
PLUS
Weekly Money-Saving Specials

IGA
Prices Effective Til April 8th
We Reserve The Right To Limit Quantities

TOP VALU VIT. ENRICHED SLICED WHITE BREAD — IGA "Miracle Price" 24 oz. loaves — 2 for 35c
TOP VALU ICE CREAM — All Flavours — IGA "Miracle Price" ½ gal. cont. 75c
NIBLETS FANCY KERNEL CORN — IGA "Miracle Price" — 2 12 oz. tins 37c
KRAFT MIRACLE WHIP SALAD DRESSING — IGA "Miracle Price" — 32 oz. jar 57c
KRAFT CANADIAN CHEESE SLICES — IGA "Miracle Price" — 8 oz. pkg. 33c
MAXWELL HOUSE ROASTED COFFEE — IGA "Miracle Price" — 1 lb. bag 69c
CAMPBELL OR AYLMER TOMATO SOUP — IGA "Miracle Price" — 2 10 oz. tins 25c
CARNATION EVAPORATED MILK — IGA "Miracle Price" — 2 16 oz. tins 31c
KLEENEX FACIAL TISSUES — IGA "Miracle Price" — pkg. of 200 15c
LIQUID JAVEX BLEACH — IGA "Miracle Price" — 32 oz. cont. 23c

CHOICE NEW SEASON DAIRY VEAL
RUMP ROAST OF VEAL 69¢ lb.

BURNS SLICED (12 oz.) COOKED HAM $1.09
DEVON (2½ to 3 lb. avg.) PURE PORK SAUSAGE lb. 49¢
LEAN SHOULDER (6 to 8 lb. avg.) LAMB CHOPS lb. 49¢
TOP VALU BREADED VEAL (1 lb. pkg.) STEAKETTES 65¢
TOP VALU & MAPLE LEAF (1 lb. pkg.) SKINLESS WIENERS 55¢
BY THE PIECE MAPLE LEAF BOLOGNA lb. 39¢
CHOICE — SHANK REMOVED LEG OF VEAL ROAST lb. 69¢
CHOICE VEAL SIRLOIN STEAKS lb. 89¢
FRESH AND FROZEN FRYING CHICKEN LEGS lb. 49¢
FRESH AND FROZEN FRYING CHICKEN BREASTS lb. 59¢
MEATY CUT UP FRYING CHICKENS lb. 41¢
FRESH CHOICE FRY-READY Half or Quartered CHICKEN lb. 43¢

SMART CHOICE TOMATOES — 4 28 oz. tins $1.
TOP VALU TOMATO JUICE — 48 oz. tin 29c
TOP VALU WAXED PAPER — 4 100 ft. rolls $1.

BARCLAY'S WILLIAMSBURG — WINCHESTER LEN STECK — PORTEOUS' VERNON
There's MORE in STORE for YOU at ... IGA

jo-anne shoppe
"SATISFACTION"
774-2003 Winchester

The CARLYLE Fashion in Shifts and Suits

100 % Acrilan. All washable. (Do not dryclean.) The colour, the texture, the tailoring and the feeling you have when you wear it, that it's absolutely right. Have several outfits in different colours.

SKIRTS, S. M. L. ..... PRICE $10.95
SHELL, S. M. L. ..... PRICE $7.95
CHANNEL JACKET, S. M. L. ..... PRICE $10.95
SHORT SLEEVE CARDIGAN, S. M. L. PRICE $8.95
SHIFT DRESS, S. M. L. ..... PRICE $14.95
Colours: Yellow, Mint, Aqua, Pink and Navy.
(The Perfect Costume)



RAINWEAR COATS

We shouldn't say rainwear because these coats are dressy enough to wear anywhere and still be practical for a rainy day. We just cannot find words to explain how beautiful they really are. All this season's high tones and Navy. Juniors, Misses and Womens.

PRICED FROM $19.95 TO $29.95

Cards of Thanks . . .

CARD OF THANKS—We wish to extend heartfelt thanks and appreciation for the acts of kindness, messages of sympathy and beautiful floral and Memorial offerings from relatives, friends and neighbours, during the recent loss of a loving mother and grandmother.—The family of the late Mrs. Henry Kenney. 48p

CARD OF THANKS—I would like to say a very sincere thank you to those who remembered me with cards, letters, gifts, flowers and personal visits while I was a patient in Winchester District Memorial Hospital. Special thanks to Dr. Byers, Dr. D. Justus, Rev. Bruce and Rev. Black, also all the nurses on the second floor.—Mrs. Gordon Mulholland. 48p

IN MEMORIAMS

WORKMAN—In loving remembrance of a dear husband, father and grandfather, Albert Workman, who died April 8th, 1963.
God's greatest gift . . . remembrance.
—Wife and family. 48c

STANLEY—In loving memory of William R. Stanley who departed this life April 7th, 1960.
Love's greatest gift, — remembrance.
—Jim and Eva Lee. 48p

CARD OF THANKS—I wish to express my sincere thanks to everyone who remembered me with flowers, cards and personal visits while I was a patient in Winchester District Memorial Hospital. Special thanks to Dr. Barton, nurses and staff for their excellent care.—Winnie Mulloy. 48p

CARD OF THANKS—To our family and relatives who made our Silver Wedding Anniversary such a happy and memorable occasion, we would like to express our sincere thanks. Your cards, calls, visits and gifts will always be remembered with gratitude. Our special appreciation to Ellen for the beautiful Anniversary Cake and to our boys and relatives who arranged the surprise party in our behalf.—Dick and Edna Patterson. 48p

CARD OF THANKS—I would like to say a very sincere thanks to my friends, neighbours and relatives for their cards, letters flowers and treats, also the personal calls while I was a patient in the Winchester District Memorial Hospital. I would also like to thank the clergy for their calls and prayers. Special thanks to Dr. Byers, Dr. Duke and the nursing staff on the second floor. Everything was deeply appreciated.—Mrs. Janet Cleland. 48p

PROFESSIONAL DIRECTORY

GRAHAM L. CASSELMAN
C. L. U.
Crown Life Insurance
Group Insurance - Pension Plan
Phone 774-5150 Winchester

Biccum & McIntosh
LIMITED
General Insurance - Real Estate
Agents for
North American Life
Phones—Office 774-2410
Residence 774-5775
WINCHESTER - ONT.

MONUMENTS
GRANITE and LONITE
Local Representative For
LONS MEMORIALS
DWIGHT CROWDER
Williamsburg, Ontario
Telephone 535-2683

HAZEN B. MELDRUM
Ontario Land Surveyor
102 Pitt Street, Cornwall, Ont.
Telephone WE 2-8124

THE ROYAL CANADIAN LEGION
Branch 108, Winchester
Meets on the First Monday of each month in the Legion Hall, Winchester.
All War Veterans Welcome
F. GANNON, President
ROSS McCONNELL, Sec'y.
ARCHIE RICE, Treas.

HAROLD D. POAPST
District Representative, North American Life Insurance Co.
Complete Insurance Service
Automobile - Fire - Wind - etc.
Real Estate Broker
Phone 774-2602 - Winchester

MONUMENTS
L. D. Wells & Sons
Formerly C. C. Stubbs & Co.
MONUMENTS, CEMETERY LETTERING
on No. 2 Highway opposite the New Union Cemetery
PHONE KEystone 4-2255
ROSS McCONNELL, Repres.
WINCHESTER. Phone 774-3541
"The Most Modern Shop In Eastern Ontario"

S. EARL FREELAND, C.L.U.
The Manufacturers' Life Insurance Company
Suite 403, Victoria Building
140 Wellington St., OTTAWA
Telephones: Office CE 2-3507
Res. Winchester 774-2334

THE WINCHESTER PRESS
— for —
✓ Commercial Printing
✓ Continuous Forms
✓ Office Supplies
PHONE 774-2524

Look for this seal. It's your guarantee of permanence.
ROCK OF AGES
J. L. KINKAID
Phone KI 3-3184
Morrisburg
FAMILY MONUMENTS Authorized Dealer
"Cemetery Lettering"

FRED S. COONS INSURANCE
For Prompt Service Call
CHESTERVILLE Ph. 448-2398

Lyall M. Crowder
AND
Carman H. Crowder
GENERAL INSURANCE
P.O. Box 79,
SOUTH MOUNTAIN, ONT.
Tel. 989-2157

The Provident Investment Company
Provident Mutual Fund Ltd.
Investors Trust Company
WARD GOWLAND
48 Largo Cres. Ottawa 5, Ont.
Telephone 224-3180

HENDERSON LODGE NO. 383 A.F. & A.M., WINCHESTER
Meets in the Masonic Temple on the Second Thursday of each month at 8.00 p.m.
Visiting Brethren Welcome
J. E. BOYD, Wor. Master
DR. W. A. SHERWOOD, Sec'y.

Life Insurance
District Representatives of The Mutual Life Assurance Company of Canada: Lyall M. Crowder, South Mountain, Phone 989-2154; Keith Crowder, Brinston, Phone S. Mtn. 989-2030. Office Phone 989-2157

McVEY INSURANCE SERVICE
Bill McVey - Jim McVey
Phone METCALFE 157
Ottawa 232-7544
Auto - Fire - Farm - Life and Liability

For Cemetery Memorials See W. J. L. BOYD & SONS
Representing
R. M. Best Granite Co., Kingston
Architects and Craftsmen of Civic and Private Memorials.
Church Memorials of Bronze, Marble and Brass
Phone 774-2520 - WINCHESTER

DR. R. GIANTURCO
Veterinary Surgeon
Phone 448-2828
CHESTERVILLE, ONT.

SUMMERS INSURANCE SERVICE
H. E. Summers - E. R. Summers
TELEPHONE 774-2515
A Complete Insurance Service for all lines of Fire and Casualty Insurance. Also low cost Automobile Financing and Insurance Plan.

R. BRYSON PATTERSON
OPTOMETRIST
Office Hours: 9 - 12 — 1 - 5
For appointments Ph. 258-2274
Prescott Street, Kemptville

CORNWALL - OTTAWA - MORRISBURG
MacLEOD, COMRIE & CO.
CHARTERED ACCOUNTANTS
Licensed Trustees in Bankruptcy
Cornwall 932-3613
Morrisburg 543-2935

ARTHUR A. CRAWLEY & CO.
CHARTERED ACCOUNTANTS
OFFICES AT
OTTAWA — TORONTO — MONTREAL — PEMBROKE
BROCKVILLE — SUDBURY — NORTH BAY
SAULT ST. MARIE — WINNIPEG — VANCOUVER
387 Albert St., Ottawa - Phone 233-7715

• SELL • RENT • SWAP • HIRE • BUY • SELL • RENT • SWAP • HIRE • BUY • SELL • RENT • SWAP • HIRE •

LOW COST CLASSIFIED ADS GET RESULTS

• HIRE • BUY • SELL • RENT • SWAP • HIRE • BUY • SELL • RENT • SWAP • HIRE • BUY • SELL • RENT •

FOR SALE

CALF SCOURS—Nixon's four-tablet Scourex treatment gives quick, dependable control. Effective against both scours and secondary infections. La Rose Pharmacy, phone 774-2633, Winchester. 48c

FOR SALE—Two Napanee boilers, builders horse-power 40 & 20 respectively. Two Warden King C.I.S. boilers, Class H. One Dumbwaiter No. 9AD drum type push button control electric (Otis) complete with two car gates, 3 hall buttons, 3 sets of tracks, chains,pulleys and interlocks for dumbwaiter biparting doors.
For further details, specifications and inspection on site, please call or write to: Mr. H. P. Stel, Administrator, or Mr. D. Levere, Chief Engineer, Winchester District Memorial Hospital, Winchester, Ontario. Phone 774-2420. 48c

FOR SALE—200 acre farm, all tillable, well drained, good fences. 1 mile from cheese factory, 3 miles from milk plant and N. E. of the village of Winchester. School buses pass the gate. Large barn to tie 40 head of cattle, new cement slab silo 36' by 16'; milk cooler and milk house. Calf pen adjoining cow stable. Excellent grass farm. Good brick house with new oil furnace. Good garage, machine shed and other buildings. All buildings have good galvanized steel roofs. Complete line of modern machinery in excellent condition. Reason for selling — lack of help.
Farm offered complete with stock and machinery or farm alone. Early possession. Phone 774-6630 for appointment. Willard E. Baker, Prop. 48-51p

Card of Thanks — Continued

CARD OF THANKS—A sincere appreciation to all my relatives and friends who sent me get well cards and flowers and visited me during my stay in Civic Hospital. Also a sincere Thank You to the nurses and staff on second floor.—Elmer Sullivan. 48p

CARD OF THANKS—I wish to express my sincere thanks to my many friends who remembered me with cards and visits while I was a patient in the Winchester District Memorial Hospital. A special thanks to Drs. Byers and D. Justus and the nursing staff of the surgical floor, also the Knox Church Mountain for a beautiful Easter Lily and the visits of the clergymen was much appreciated.—W. E. Graham. 48p

CARD OF THANKS—I would like to express my thanks to Dr. Justus and the staff of Winchester District Memorial Hospital, to all those who assisted me with special care, for flowers, treats, cards, letters, etc. while I was a patient in Winchester District Memorial Hospital. Also I would like to thank the clergymen who called on me. These will long be remembered pleasantly. — Ross Durant. 48p

CARD OF THANKS—We wish to express sincere thanks and appreciation for the acts of kindness, messages of sympathy and the beautiful floral offerings received from relatives, friends and neighbours in the loss of our beloved daughter, Karen. Our thanks to the donors to the Bible Society and to the Hospital Memoriam Fund. We especially wish to thank Rev. MacDonald, Rev. Cawfield and Mrs. Sheldon Robinson for their comforting messages. Special thanks to Drs. Byers, H. Justus, P. J. Capello and I. H. J. Gloss, also to the nursing staff of the Winchester and Civic Hospitals. A special thanks goes to kind relatives, friends and neighbours for all the baking and arranging of lunches and meals at our home during the time of our bereavement. —Carole & Gordon Coughlar. 48p

The Only
DEAD STOCK
Plant in
The Region!
GUY
MACHABEE
St. Albert, Ontario
Zenith 13470
No Toll Charge
Centres Not Having Zenith
Call Crysler 613 - 987 - 2818
HERBERT LOUCKS
Phone 774-5250
We are listed in white pages of phone book in each central. We wish to advise you that we have no agents on our pay roll. Therefore, by dealing directly with us you get much more for your dead or sick animal. You benefit because you actually get moneys that are normally paid as commissions to agents.
We grade the class of meat obtained from dead animals, to be used for Pet Food, in Class 1, Class 2, Class 3. We pay $5. to $12. for Cows; $5. to $20. for Horses. If you beleive that your animal belongs in a higher class we will gladly pay maximum value.
(We Also Buy Sick Animals)
Call us as soon as animal is dead
Receiving Plant Licence No. 51 - RP - 67
Collector Licence No. 66 - C - 67
Dealers in
Springer Cows and Hides
47tfc

FOR SALE

FOR SALE—1962 Acadian, 4-door sedan, 6 cylinder, standard transmission, low mileage. Apply to Mrs. John Fader, Winchester, phone 774-2043. 48-49p

FOR SALE—Red Clover Seed. Grade (Canada No. 1), germination 96%, 35¢ per lb. Timothy also at 13¢ per lb. Apply to Milton T. Barkley, Dundela, phone 652-4178. 48-50p

FOR SALE—Centennial Maple Leaf Emblems, custom made to order by Parcoll Products Ltd., Winchester, phone 774-2207. 48-49c

FOR SALE—One 8½ cubic ft. Frigidaire refrigerator in good condition, $55.00. Phone 774-3697. 48-49p

TYPEWRITERS—New and used Underwood and Smith Corona. ADDING MACHINES—New & used Underwood, Smith Corona and Victor. All used machines carry one year warranty. Prices you can't afford to miss. The Winchester Press, phone 774-2524. 48tfc

FOR SALE—Female German Shepard pups, 3 months old. Apply to Leonard Barkley, R.R. 1, Morrisburg, phone 543-2660. 48-49p

FOR SALE—1,000 bales of hay, also 100 bales of straw. Apply to Cecil Strader, phone 774-5667. 48-49p

FOR SALE—1965 Vespa Scooter (Italian made), 150c.c., only 1,511 miles, perfect condition. $425.00, original cost over $530.00 Phone 774-2748. 48-49c

FOR SALE—Eight year old pony, well broken for driving purposes, quiet around children. Apply to David Levere, Mountain, phone 989-5594. 48p

FOR SALE—Seven room frame house on Church St. Winchester. Apply to Fred Christie, Main St. Winchester, Ont. 48-49p

HAY FOR SALE—Apply to Earl Garlough, phone Winchester 774-5200. 48p

FOR SALE—Newcombe piano in good condition, $100.00. Phone 774-6525. 48-50p

FOR SALE—One McClary Enamel cook stove, wood or coal, perfect condition, reasonable. Contact Mrs. George Colquhoun, R.R. 2, Williamsburg, phone 543-2498. 48-49p

HAY BOUGHT AND SOLD
Phone Morrisburg 543-2900. 12yr

PRIVATE SALE—Split level, four bedroom, country environment, spacious lot, outskirts of Ottawa. Phone 825-1254 for appointment. 47-48c

PERSONAL—"Worms a problem? Use Pamovin, the one-dose treatment for pinworms. Available at your local Drug Store. 46-1p

FOR SALE—Three bedroom house with three piece bath, laundry tubs in basement, forced air heating, garage and large lot. For further information please call Winchester 774-2849. 46-48c

FOR SALE
Dairy Farm, unlimited quota, 1966 milk sales over $21,000, new barn, 80 head registered, graded and ROP tested cattle, 150 acres, clay loam, 13 miles south of Ottawa, paved roads, public and separate schools, modest 3-bedroom house, remodelled kitchen. Modern machinery, bulk tank, barn cleaner. $70,000. with $25,000. down. Phone Osgoode 826-2460 or write box S90, The Winchester Press. 46-48c

FOR SALE—A quantity of timothy seed, cleaned, 15¢ lb. Apply to Milton Stewart, R.R. 2, Winchester, phone 448-2737. 47-50p

FOR SALE—One Registered Holstein Service Age Bull and several young ones. 1 Peddler litter carrier and Beatty Bucket as good as new. Apply to Con Pemberton, Inkerman, phone 774-5914. 47-48p

FOR SALE—No. 1 Timothy and Red Clover seed, cleaned. Phone Chesterville 448-2534, or Williamsburg 535-2720. 47-48p

COUNTRY PROPERTY
FOR SALE—Nice modern four bedroom country home with city conveniences, built in 1962, good small barn, 100 acres of land, formerly used as poultry ranch, could be used for other types of farming, handy location, close to store, school busses at door, about 16 miles south west of Winchester, price $15,500.00. Apply to J. E. McShane, 361 Park St. E. Prescott, Ontario. Phone 925-4698. Owen R. Davis & Co. Ltd., Realtor. 47-50c

PROPERTIES FOR SALE

100 acre farm—just off Highway 31, good barns, Machine shed, can be purchased with house, stock and machinery, or will sell separately.

50 acre farm—on black top road, close to town, excellent house, good barns, plenty of shade trees, can be purchased with stock and machinery.

House—one and a half story, at Inkerman Station, in excellent repair, priced for quick sale.

W. C. MacDONALD
Real Estate - Phone 774-2331
WINCHESTER

CLASSIFIED ADVERTISING RATE

For Sale, Wanted, Lost and Found Advts., not over 25 words, 75 cents for the first insertion and 50 cents for each subsequent insertion. Card of Thanks, $1.25 minimum. In Memoriams $1.00 with four-line verse, 25c for each extra 4 lines of verse. Advts. for this column are inserted on a **Cash Basis only.** They will not be accepted over the phone or by mail unless the party has an open account with us, or unless the cash accompanies the order.

FOR SALE

FOR SALE—1965 Ford Custom 4-door sedan, automatic, radio, red and black. 1963 Mercury Meteor, automatic, power steering, bucket seats, radio, white. Phone 826-2766. 46-49p

FISHING ? ? ? —Aluminum boat, 12 foot and outboard motor, 5½ h.p. Very good. Apply to Box 17 Winchester or phone 774-2636. 47-48c

FOR SALE — 20th Century House Trailer, 40' x 10', fully equipped with automatic washer, refrigerator, gas stove and oil furnace. Everything in good condition. Apply Garry Whitteker, R. R. 3 Williamsburg. Phone 535-2031. 47tfc

FOR SALE—To settle Estate of the late Mrs. Keith Carruthers. Lot, east of Morewood consisting of approximately ½ acre of land, house in good repair, 2 pressure systems, bathroom, furnace, new well, 2 garages. Barn, 16' X 30' equipped with Hydro, water, tongue & grooved floor, upstairs suitable for poultry. Reply to Gerald Carruthers, Morewood, Ont. Phone 448-2544. 47-49p

TO RENT

TO RENT FOR EXPO—Two rooms, clean, well furnished in private home for Expo visitors. Please write or phone; Mrs. Pamela (Franklyne) Mason, 221 O'Brien Place, Chateauguay Centre, Quebec. Phone 691-1027. (Former owners of the Golden Pheasant). 48-50c

TENDERS

Sealed tenders, marked as to contents will be received by the undersigned up to May 1, 1967 for the construction of the Edwin Baker Municipal Drain consisting of 10,600 cubic yards of earth excavation.
Plans and specifications may be obtained from the Township Clerk or from A. J. Graham, P. Eng., Ottawa. Work to commence May 15, 1967 and completed June 30, 1967. A certified cheque of 5% of the tendered amount must accompany each tender.
The lowest or any tender not necessarily accepted.
Glenn MacGregor, Clerk,
Township of Winchester,
Morewood, Ontario.
48-49c

THE ST. LAWRENCE PARKS COMMISSION
Garbage Collection
SEALED TENDERS, addressed to the undersigned and marked clearly on the outside as to contents, will be received at the Head Office of the Commision until
11:00 a.m., E.D.T.,
THURSDAY, APRIL 20, 1967
for the collection of garbage from all campsites and parks on the Long Sault Parkway on Mondays, Wednesdays and Fridays of each week during the period from June 16, 1967 to September 15, 1967, inclusive.
Each tender must be accompanied by a certified cheque or money order in the amount of $100.00 Unsuccessful bidders will have their deposits returned. The successful bidder will receive his deposit back at the end of the contract period if he has rendered satisfactory service.
The Commission reserves the right to reject any or all tenders, and the lowest tender will not necessarily be accepted.
General Manager
The St. Lawrence
Parks Commission,
Box 340, Morrisburg, Ontario. 48c

WANTED

WANTED—Pianos wanted for parts, old uprights, any condition, will pay up to $75. Call collect Saritson's Piano Services, Ottawa, phone 733-7184. 48-51c

WORK WANTED—Chimneys to build, also cement work. Phone 989-5460, Don Barkley, Inkerman. 48-51p

WOMEN SEWERS WANTED—Work at home doing simple sewing. We supply materials and pay shipping both ways. Good rate of pay. Piece work. Apply, Dept. F7, Box 7010, Adelaide Post Office, Toronto, Ontario. 48-50c

EARN WITH AVON
EARN that extra money showing beautiful cosmetics as advertised in leading magazines and on TV by Avon. Good earnings. Ideal for housewives. Write Miss M. Rossiter, 4 Maple Crest, Ville de Lery, P.Q. 48c

WANTED—Your animals, dead or alive, with no cost to you. Will pay $5.00 to $10.00 for cows and horses plus the quality of the animal. For prompt 24-hour service call collect, Gerard Hebert, Crysler, Ont., phone Chesterville 448-2612 or Crysler 987-5364. Licence No. 22C66 4 tfc

WANTED TO BUY—Antiques: Corner Cupboards; Marble Top Tables; Washstands; Chest of Drawers; All Kinds of Coal-oil Lamps; Coloured Glass; Pattern Glass; Butter Bowls; Printers & Ladles; Clocks; Guns; Swords; Brass Kettles; Cast Iron Farm or School Bells; Round Dining Room Tables; Picture Frames; Wash Bowel and Pitcher Sets; Entire Contents of Homes or Estates. Please Write—Lawrence Shaver, 408 First St. East, Cornwall, Ont. 42tfc.

TENDERS

for the sale and removal of the Kemptville Arena, South Victoria St., Kemptville.
Sealed tenders will be received by the undersigned for the sale and removal of the Arena Building, subject to the following—
Terms and conditions:
(a) a written offer on a form available from the Town Clerk's office, must be submitted to the undersigned together with a deposit of 25 per cent of the bid price by no later than 12 o'clock noon on Saturday, April 15th, 1967.
Unsuccessful bidders will be returned their deposit at the convenience of the undersigned.
(b) The successful bidder, who will not necessarily be the highest bidder, will be required to show financial responsibility to cover the following situations—
(i) carry liability insurance satisfactory to the Kemptville District Community Centre Board.
(ii) Post a performance bond of $1,000.00 or a certified cheque in the same amount.
(c) Everything on the site must be removed leaving the lot levelled and in a tidy condition within six weeks of the award of contract.
Arrangements to inspect the property may be made by contacting the Town Clerk, telephone 258-3422.
J. C. Gaw, Chairman,
Kemptville District Community Centre Board,
P.O. Box 743, Kemptville, Ont. 48c

WANTED
FARM STOCK SERVICE
HANDLING DEAD AND DISABLED HORSES & CATTLE
We Pay From $5.00 to $20.00 For Your Cattle Over 500 Lbs.
Horses From $10.00 to $35.00 according to Size and Condition.
CASH AT TIME OF PICK-UP
— FOR BEST RESULTS TELEPHONE COLLECT —
G. R. ELSON, Licensed Collector
Smiths Falls 283 - 6428
Brockville 342 - 5125

ATTENTION FARMERS!
for consultations re
INCOME TAX — PENSION PLAN
and COMPENSATION
CALL COLLECT
C. HILL
Telephone 774-2439 Winchester

WANTED

WANTED—Boy's 18" to 24" bicycle, in good condition. Phone 774-2944 after 6 p.m. 48p

WORK WANTED — Painting & Decorating. For more information and estimates, apply to Doug Durant, Mountain, Ontario telephone S. Mountain 989-5633. 51yr

TEACHERS WANTED
PUBLIC SCHOOL BOARD OF THE TOWNSHIP SCHOOL AREA OF RUSSELL
Applications will be received by the undersigned for the following teaching positions, commencing September 1, 1967.
1. Grade 1.
2. Music, Grades 1 to 8.
Salary schedule in effect. Apply in writing, stating qualifications including name of last Inspector to: (Mrs.) Nona I. Cherry, Sec. Treas., Box 95, Russell, Ontario. 48c

NOTICE

NOTICE
Exclusive agent for DEKALB HYBRID CORN Limited. Seed available April 3rd. Apply to E. S. Carkner, R.R. 3, Winchester, phone 774-5204. 46-48p

NOTICE—Harvey & John Armstrong, Backhoe and loader rentals. Installation of septic tanks and weeping beds. Call 774-5322. 48-50p

SPENCER & SPIRELLA
Ladies, our April sale is our lovely white nylon with pink and blue designs embossed in the material. Contact your figure stylist, Mrs. Ethel Serviss, 194 Caldwell Dr. Phone Iroquois 652-4367. Appointments appreciated. 48-51c

NOTICE TO CREDITORS AND OTHERS
TAKE NOTICE that all persons having claims against the Estate of JAMES ROY JOHNSTON, late of the Village of Winchester, in the County of Dundas, retired farmer, deceased, who died on or about the 21st day of November, 1966, are hereby notified to file proof of their claims with the undersigned on or before the 27th day of April, 1967, after which date the undersigned will distribute the Estate of the said deceased with reference only to the claims of which they will then have had notice.
Dated at Morrisburg, this 28th day of March, 1967.
Ethel May Johnston,
Winchester, Ontario, and
Victor Johnston,
R.R., Winchester, Ontario,
Executors.
By their solicitor,
Carleton F. McInnis,
Morrisburg, Ontario. 48c

THE ONTARIO MUNICIPAL BOARD
In the matter of Section 2 (1) of The Municipal Corporations Quieting Orders Act (R.S.O. 1960, c. 251), and
Sections 6 (1) and 11 of The Territorial Division Act (R.S.O. 1960, c. 395)
and
IN THE MATTER OF an application by The Corporation of the Township of Winchester for a puieting order to establish the legal existance, corporate status and its proper area and boundaries
and
IN THE MATTER OF By-law 20-66 of the applicant corporation
Notice Of Application And Appointment For Hearing
TAKE NOTICE that The Corporation of the Township of Winchester has applied to The Ontario Municipal Board for a quieting order under the said Acts for the purpose of establishing its proper area and boundaries in accordance with Schedule "A" attached hereto.
AND TAKE NOTICE that The Ontario Municipal Board has appointed Thursday, the 27th day of April, 1967, at the hour of two o'clock in the afternoon, at the Court House in the City of Cornwall, for the hearing of all persons interested in support of or in opposition to the said application.
AND FURTHER TAKE NOTICE that a plan and description of the boundaries in question in the said application may be inspected at the office of the Clerk of the Township of Winchester at any time during regular business hours prior to the date appointed for the said hearing.
DATED at Toronto this 3rd day of February, 1967.
R. SCOTT,
Acting Secretary
48-49c

AGENTS FOR
GRANGE NEW "HYPRESS" STAVE SILO
Precision Manufactured Densest and strongest in compression and breaking strength and more acid resistant.
R. H. Beckstead and Son
Parts — Sales — Service
Phone 535-2103 Williamsburg
27tfc

NOTICES

NOTICE—Will the person who took a car coat, dark gray by mistake from the Winchester District Memorial Hospital about a week or so ago and left one made in West Germany please return it to the Hospital. There was a pair of brown gloves unlined in the left hand pocket. 48p

NOTICE
Attention Farmers & Drovers
We Buy . . . sick or dead animals . . . Cows or Horses. Top Prices Paid according to Size, Quality and animal not dead more than 2 to 5 hours . . . 24-hour service. Phone Russell 445-2859 Collect.
RENALD MOSS
Russell, Ontario.
Licence No. 23C66
44tfc

C. F. WOODS
Attention Farmers & Drovers
I will prove to you how you get higher prices for your animals dead or disabled, I can pay more money from now on than any dealer that deals in dead animals. I pay $5.00 for animals over 500 lbs. I may pay more according to quality. Underweight, I pay according to size and quality. Phone collect, Mountain, Chas. F. Woods 989-6176 or Ed. C. Woods 989-5281. We insist on paying cash at time of pick-up. We'll treat you right.
Licence No. 88-C-67

PERSONAL—Hygienic Supplies (Rubber Goods) mailed postpaid in plain, sealed envelopes with price list. Six samples, 25c; 24 samples, $1.00. Mail-Order Dept. M-57, Nov-Rubber Co., Box 91, Hamilton, Ontario.

N. TENENBAUM
OPTOMETRIST
MORRISBURG, ONTARIO
Successor to
ART WAHLROTH, O.D.
— HOURS —
Every Tuesday & Thursday
by appointment, please call
543-3055

Sheldon Robinson
representing
McNEIL MOTORS MANOTICK LTD.
May we have a call from you before you buy!
Phone Manotick
692-3503 or 692-3255
Phone Winchester
774-2820

YES, we do . . .
✓ Slaughter your Beef or Pork
✓ Cut to your specifications
✓ Use Double Waxed Paper
✓ Always Fast Frozen
✓ Rent Lockers, by the month or by the year
✓ Cure Bacon
✓ Have a good stock of Beef and Pork on sale at all times
✓ Buy Hides
✓ Want to buy choice Heifers and Steers
for more information call collect
OUR NEW SLAUGHTER HOUSE IS NOW IN FULL OPERATION
BLOM MEATS
Phone 989-2093 Mountain

Sullivan Bros.
GENERAL CONTRACTORS
* * * * *
WATER TANK SERVICE
EQUIPMENT RENTALS
AIR COMPRESSOR
BULLDOZERS — D 7; D 4 and 977
¾-YARD SHOVEL
GRAVEL, SAND, FILL
* * * * *
Phone Chesterville
448-2660

REAL ESTATE
. . . Residential
. . . Farm Property
. . . Business
FOR INFORMATION CALL
774-2331
W. C. MacDonald
Real Estate Broker
Winchester



Big Year For Pee Wees

Winchester Pee Wee All Stars finished off a hockey season of record duration in excellent fashion on Saturday, going all the way to the championship round of the Spencerville Invitational Pee Wee Tournament.

Carman Carruthers was the big goal scorer with four on the day. He was one-third of the big line that notched seven of Winchester's ten goals. Centre Bruce Cowell picked up two and Barry Gannon a single, and all had a long line of assists. Al Utman tallied twice and defenceman Raymond Cinnamon notched one.

Ten teams from Eastern Ontario entered the tourney with Winchester knocking off Richmond by virtue of scoring the first goal in a 3-3 deadlock. Carruthers, Gannon and Cowell shared scoring honours. In the game of the day for Winchester the locals faced Kemptville, their nemisis for the past two years, and defeated the hard skating blue and white team 4-1, their first victory over Kemptville in two years. Al Utman got two in victory with singles going to Carman Carruthers and Bruce Cowell. Winchester's goaltender Robin LaRose made several outstanding saves in the encounter and throughout the series.

A flip of the coin sent Winchester past the semi-final into the final round. Brockville Pee Wee All Stars and Cardinal faced off for the right to play Winchester. In the big finale Cardinal jumped into a quick 3-0 lead before Winchester became untracked to get their first goal. The final score was 6-3 with Carman Carruthers getting two more beautiful goals and Raymond Cinnamon scoring on a bloop shot from the point.

The All Stars finished second in their league to Kemptville in the regular season. In O.D.H.A. championships Cardinal defeated Winchester and is currently in a series with Athens for the Ottawa District crown.

Lining up with the All Stars on Saturday for their final three game stint of the season were, from left to right, Robin LaRose, Al Utman, James Duncan, Al Carkner, Keith McRoberts; second row, Bob Morin, Barry Gannon, Carman Carruthers Raymond Cinnamon, Jeff Boyd; back, David MacDonald, Ken Summers, and Bruce Cowell. All Stars that did not make the trip on Saturday were Len Marriner and Bob Mussell. The team was managed this year by Norm Utman and coached by Mike Dukelow. Assisting were Edwin Duncan, Keith Carkner Harry McRoberts, Gerald Carruthers, Frank Gannon, Harry Mussell and Bill MacDonald.

—Press Staff Photo

SAVE

ON THESE

FOOD SPECIALS

Half Pints Paint, any colour	79c
White House Paint, gal.	$5.50
Maple Leaf Butter, lb.	67c
Facelle Royale Towels, 2 for	49c
Toilet Tissue 4 rolls	39c
N. B. Potatoes, 50-lb. bag	$1.19
York Frozen Raisin Pies, 24-oz.	29c
Maple Syrup, 1 gal.	$6.75
3-Lb. Cello Mac Apples	39c
Salada Tea Bags, 100's	69c

BEST MEAT BUYS

Fresh Pork Hams, lb.	63c
Fresh Picnics, lb.	45c
Haddock, in Batter	53c
Boneless Pork Loins, with Dressing, lb.	85c
Trimmed Pork Chops, lb.	65c
Slab Bacon, lb.	69c
Hamburg, lb.	49c
Bologna, lb.	39c
Grade A Broilers, lb.	39c

MacPHERSON & SUMMERS

COLD STORAGE 774-2613

EAST END MARKET 774-2103

Calendar of Events

CURLING CLUB ANNUAL MEETING

The Annual Meeting of Winchester Curling Club will be held on Tuesday evening, April 18th, at 8:00 p.m. in the Club Rooms. Members are asked to attend this meeting to make plans for another year.
Murray Summers, Sec'y. 48-49c

PUBLIC RECEPTION AT WILLIAMSBURG

A public reception will be held in the I.O.O.F. Hall, Williamsburg on Saturday evening, April 8th, 1967, in honour of Mr. and Mrs. Doug. McInnis, (nee Marilyn Whitteker). Everyone welcome. Ladies please bring lunch. 48p

WINCHESTER CURLING CLUB ANNUAL RUMMAGE SALE

The Annual Winchester Curling Club Rummage Sale will be held in the Legion Hall on Thursday, Friday and Saturday, April 20, 21, and 22, from Thursday noon to Saturday noon. A pick-up of clothing, etc. for the sale will be made on Wednesday afternoon, April 19th. For further information phone Howard Fetterly, 774-3220. 48-49c

"AT HOME"

Mr. and Mrs. Roy McKendry will be "at home" to friends and relatives on Saturday, Apr. 8th from 3 to 5 in the afternoon and 7 to 9 in the evening on the occasion of their 25th Wedding Anniversary at their home in Winchester, Ont. 48p

GUN SAFETY COURSE

A three night gun safety course will be held at Connaught Rod and Gun Club, 2 miles north east of Chesterville. First night will be April 14th. Open to anyone interested. Fee $2.00. 48-49c

SPECIAL YOUTH WEEKEND SERVICES AT WINCHESTER

Special Youth Services will be held in Winchester Wesleyan Methodist Church this weekend, (beginning April 6th) with services on Thursday and Friday evenings at 7:45 p.m. and two services on Sunday at 10:45 a.m. and 7:30 p.m. Rev. M. E. Summers will be guest speaker. Local talent will render music at all services with The Craig Family of North Gower bringing special selections at the Sunday evening service. A cordial welcome awaits you. 48c

Dundas 4-H Clubs Organizational Meetings

DUNDAS SWINE CLUB—Thursday, April 6th, 8:00 p.m., Agricultural Office, Winchester, Ontario.

SOUTH MOUNTAIN & BRINSTON, NORTH MOUNTAIN CALF CLUBS—Monday, April 10th, 8:00 p.m., North Mountain Consolidated School, Hallville, Ontario.

MOREWOOD, WILLIAMSBURG, WINCHESTER & CHESTERVILLE CALF CLUBS—Tuesday, April 11th, 8:00 p.m., Town Hall, Winchester, Ontario.

CORN CLUB—Monday, April 17th, 8:00 p.m., Agricultural Office, Winchester, Ontario.

Any farm boy or girl between the age of 12 and 20 should contact the Agricultural Office in Winchester.

W. D. Keys, Agricultural Representative, Dundas County.

Bruce Garlough, Fieldman Dundas County.

INSURE YOUR SPRING GRAIN CROPS

Against the following hazards—

HAIL, WIND, DROUGHT, FROST, FLOOD

PLANT DISEASE, INSECT INFESTATION, EXCESSIVE RAINFALL, EXCESSIVE MOISTURE

Inquire about the new, low-cost comprehensive insurance protection available to all Ontario farmers under the

CROP PRODUCTION INSURANCE PLAN
Offered By
THE CROP INSURANCE COMMISSION OF ONTARIO

FRED S. COONS

INSURANCE Telephone 448-2398 CHESTERVILLE

Opening Soon

WINCHESTER'S FIRST

KAR KOIN WASH

Located On Clarence Street, East
Of Winchester Press Office

Reg. Fetterly, Proprietor

Auction Sale

FARM MACHINERY

Having sold my farm, I will offer for sale by Public Auction on Lot 4, Concession 4, Township of Williamsburg, just east of Colquhoun Church, the following Farm Machinery, on

MONDAY, APRIL 10th, 1967
commencing at 1:00 p.m.

Ferguson Terricer; 1 Ford Tractor, late model, good; Seed Drill, power lift tractor; Hoe Drill; 2-furrow Ford Hydraulic Plow; 2-furrow Ferguson Hydraulic Plow; Massey Pull-type Plow; Stiff Tooth Hydraulic Cultivator; Spring Tooth Hydraulic Cultivator; three-section Spring Tooth Drag Cultivator; Set of Discs; Ford Hydraulic Mower, 7-foot cut; 1 Ferguson Rake; Dump Rake; Land Roller;

Auction Sale

FARM STOCK, MACHINERY AND HOUSEHOLD EFFECTS

Having sold my farm, I will offer for sale by Public Auction at Lot 22, Concession 3, Township of Mountain, one and one-half miles east of INKERMAN

SATURDAY, APRIL 15th, 1967
commencing at 12:30 p.m.

28 HEAD OF GRADE HOLSTEIN CATTLE, (vaccinated) 15 Milk Cows, all fresh by sale day; 7 Heifers, 2-yr-olds, vaccination papers, bred for fall; 1 Yearling Bull; 5 Yearling Heifers, vaccination papers.

MACHINERY

McC-D. 3 furrow tractor plow; Land roller; McC-D. 16 disc; Harrows; Cockshutt 21-tooth cultivator, on rubber; Cockshutt 13-run seeder; Cockshutt 550 tractor with hydraulic; Hydraulic manure spreader; Snow bucket; Bale loader; Cockshutt 7-ft. mower, on rubber; Massey-Harris side Delivery Rake; Dump hay rake; New Holland 66 baler; 32-ft. hay elevator; Bale stooker; McC-D. rubber tired wagon and rack; Weed sprayer, 16-ft. booms; Grain auger; Ford tractor; Cockshutt 422 combine, 6' cut; Massey-Harris manure spreader, 90 bus. capacity, on rubber; New Holland power-take-off manure spreader, like new, 130 bushel capacity on rubber, bought in 1965; Fargo truck in good condition; Grain box for truck; Set cattle racks to fit truck, good; 2 tractor umbrellas; Heat houser; Half h.p. electric motor good; 1 h.p. electric motor; Pump jack, oil bath; New water tank; Universal 2 single units Milking machine; 1 double cyl. universal pump and pipe line for 25 head; Extension 28 foot ladder; Hog feeder; New cedar posts; Pile used lumber; Used tin roofing; Lawn mower; 22 gal. hot water tank; Blacksmith anvil; Blacksmith forge; Blacksmith vise; Rubber tired wheelbarrow; Hay forks, Hay fork rope; Good ensilage fork; Hand pick; Hand post hole auger; 14' plywood boat, 35 h.p. Johnston elec. motor, electric starter and controls complete on trailer; 2600 lbs. cleaned grass seed; 3000 baled hay and straw.

HOUSEHOLD EFFECTS

Universal 15 cu. ft. deep freeze in good condition; Elec. stove; Refrigerator; Washer; Chesterfield and chair; Findlay oval cook stove; Oak dining room table; Table and buffet; Beds, springs and mattresses; Dressers; Rocking chairs; Coal oil lamps; Other household furniture.

TERMS OF SALE—CASH

ROY ENNIS, Proprietor.
M. ZERON, Auctioneer. 48-49c

TRUCKS

1966 Chevrolet, grey dump, still under warranty, Licence No. V34445.

1965 Chevrolet, ¾ ton pickup, turquoise, like new, licence No. 33454B.

1961 Chevrolet ½ ton pickup, green, licence No. 32691B.

1958 Chevrolet, 3 ton stake, blue, V8, licence No. 41572C.

1955 Chevrolet, ½ ton, green, automatic, licence No. 30703B.

1956 Chevrolet sedan delivery, blue/white, licence No. 35268B.

1964 Chevrolet, van, red, licence No. 32350B.

1957 Dodge, ½ ton, beige, licence No. 32439B.

1956 Fargo 1 ton, dual wheels, green, licence No. U26701.

1955 Fargo, 3 ton, hoist, licence No. U56063.

1962 International, ½ ton, red/white, licence No. 34170B.

1961 International pickup, red.

MARCELLUS
Motor Sales Limited
Phone 613-543-3116
MORRISBURG, ONTARIO

AUCTION SALE

Hay Tedder; Grain Grinder; 1 Massey Binder, nearly new; 1 Rope Hay Loader; 95-bushel Tractor Spreader, new; 1 Ford Front-End Loader; Woven wire Stretcher; 1 Two-section Boom Sprayer, nearly new; Cement Mixer; Deep-well Pressure System; Rite-Way Milker, 2 single units; Electric Chicken Brooder; 2 Coal Chicken Brooders; Democrat Buggy, seats shafts and pole; Gear Pump; Drill Press; Set of Weighing Scales; Fence Posts; Lumber; Chains, Forks, and Shovels.

Tatoo Outfit, complete; Stewart Clipper, model 51; R.O.P. Case and 24 Bottles; Electric Dehorner; Cattle Leader; Salters Milk Scale, R.O.P. 60X 1/10 lb.; Set of Tractor Chains.

Terms of Sale: CASH

FLOYD STILLSON, Proprietor
Mahlon Zeron, Auctioneer
47-48p

Auction Sale

FARM MACHINERY

To settle the Estate of the late Harold Francis, there will be offered for sale by Public Auction, 3 miles south and 2 miles west of 4 corners, at Winchester, 1 mile east of Inkerman

MONDAY, APRIL 17th, 1967
commencing at 1:00 p.m.

Massey-Harris 33 tractor in good condition; Ford model 660 tractor in good working order; Tractor chains; McC-Deering 13 disc grain drill; New late model springtooth cultivator, triple K model, 25 tooth; Weed sprayer, complete; Set chain harrows; Mc-D. trailer tractor 3-furrow plow, on rubber, good as new; M-Ferguson 3 furrow hydraulic plow; M-Ferguson 7 ft. 3 pt. hitch tractor mower, new; M-H. 3 bar side rake; M-Ferguson new hay baler, no. 10; M-Ferguson 150 bushel manure spreader, bought new in 1966, PTO drive; 3 pt. hitch fertilizer spreader; 32 ft. hay elevator, on wheels; Small gas engine; McC-Deering set double 14 disc; Cockshutt farm wagon on rubber; Set drag harrows; 2 steel water tanks; Tractor scraper; Two double unit Universal milkers; One single unit Universal milker; All small tools and equipment.

SOME HOUSEHOLD EFFECTS including Beach combination gas, coal or wood range.

TERMS OF SALE—CASH

Estate Late HAROLD FRANCIS
Proprietor.
M. ZERON, Auctioneer. 48-49c

During These Nice Spring Days Or Anytime . . .

DROP IN AND REFRESH YOURSELF AT THE

MAIN CORNER
COFFEE SHOP
WINCHESTER

"It's An Old Custom!"

KINDLY NOTE
These Phone Numbers

Residence	774-2808
Licence Bureau	774-2808
Coffee Shop	774-2809
Bowling Lanes	774-2809

HARRY L. FLORA

Come and Meet Your Friends!
CENTENNIAL

Auction Sale

Complete Dispersal of one of the biggest and most outstanding Jersey Herds.

105 head of Registered Jerseys

I have been instructed to sell by Public Auction at the farm of John H. Harvey and Sons, Richmond, Ontario, Phone 838-5512, on Lot 13, Con. 5, Nepean Township, Carleton County, on the highway half way between Bell's Corners and Richmond, Ontario, on the Richmond Road, 10 miles from Ottawa, on

FRIDAY, APRIL 7th, 1967

Starting at 1:00 p.m. sharp. Rain or shine — sold under cover if necessary.

One of the highest testing Jersey herds shipping to Borden's, Ottawa.

44 Registered Jersey Cows, 20 Grade Jersey Cows — some of these cows are strictly fresh, some due to freshen at Sale time, and others are bred to freshen all during the year so as to keep an even flow of milk.

7 Registered Jersey Heifers, 2½ years, due June and July; 3 Grade Jersey Heifers, 2½ years, due June and July; 17 Registered Jersey Heifers, 1½ years, open; 3 Grade Jersey Heifers, 1½ years, open; 12 Registered Jersey Calves, 3 to 10 months old. All vaccinated, good size, great condition. Most of these cows are off the Kemptville Unit and bred back to the Unit. Names of Bulls: Kinghurst Miladysman, Brampton B. P. Servant, Pine Gables Bright Beacon, Brampton Posing Acme, Kinghurst Supreme Bellason, Kinghurst Commando Advancer, and others.

TERMS — CASH

Lunch available. There will be someone on premises to speak French for your convenience.

KEITH McNEELY, Auctioneer
John J. McNeely & Sons, Aucts.
R. R. No. 1, Ashton. Phone Carleton Place 257-3161.
Clerks: Albert Lowe, Eric Munro
Ring Manager: Ken McNeely
On Pedigrees: Robert Hall, Field Representative, Jersey Cattle Club.
47-48c

Auction Sale

FARM STOCK & MACHINERY
and two new
14' x 30' SLAB CEMENT SILOS

Having decided to quit farming, I will offer for sale by Public Auction, in the Village of Chesterville, on

SATURDAY, APRIL 8th, 1967
commencing at 1:00 p.m.

23 Grade and Registered Holstein Cows, all fresh in last 60 days; 4 Yearling Heifers.

25 - 30 Ferguson Threshing Machine, in good condition; 1 6-foot John Deere Grain Binder; Single and two Double Unit Milkers; Milker Pump, Motor, and Pipeline; 22 Junior Massey Tractor, in good condition.

500 Bales of Hay; 200 Bales of Straw; 17 Milk Cans; 30 Cow Stanchions; and all other machinery and equipment.

Terms of Sale: CASH

ERIC CASSELMAN, Prop.
Mahlon Zeron, Auctioneer
47-48c

AUCTION SALE

Having sold my farm I will sell by Public Auction, at my residence, in the Village of

SOUTH MOUNTAIN

on the east side, on

SATURDAY, APRIL 8th, 1967

commencing at one o'clock Approximately 2,500 bales of hay; Cockshutt corn planter, new; 13 disc grain drill; 28' hay elevator; side rake; mower; 2 rubber tired wagons, with racks; steel water tank; electric clippers; corn cultivator; electric motor; set of sleighs; horse cultivator; 2 hay loaders; litter carrier bucket, good, with track; 3 single De Lavel milk pails, sterling; milk pails and strainer.

HOUSEHOLD ARTICLES

2 chesterfields; dining room table with 6 chairs; 2 double beds, complete with mattress; 2 single beds complete with mattress; 2 dressers; 2 couches; wash stands; Kelvinator refrigerator; Beach wood stove; washing machine; 2 cupboards; 2 burner hot plate; table lamps; bed lamps; odd dishes.

Many other articles too numerous to mention.

TERMS OF SALE—CASH

JOHN DOYLE, Prop.
KEN THOMPSON, Auctioneer,
Phone 258-2152
48c

smart people are want-ad minded!

FAMILY STYLE ENTERTAINMENT
Winchester
DOORS OPEN 7:00 P.M. CONTINUOUS FROM 7:30

THURSDAY, FRIDAY, SATURDAY — APRIL 6-7-8

The picture that gets you where you Laugh!

Edward Small Presents
Bob Hope-Elke Sommer-Phyllis Diller
"Boy, Did I get a wrong Number!"



COLOR by DeLuxe
Released thru UNITED ARTISTS

MONDAY, TUESDAY, WEDNESDAY — APRIL 10-11-12

"This Property Is Condemned"

ADMITTANCE RESTRICTED TO PERSONS 18 YEARS OF AGE OR OVER

(In Colour)
Starring NATALIE WOOD, ROBERT REDFORD



Be A Picture of Beauty This Spring

with new

Dream-Glo Make-Up

from Woodbury

EYE LINER with Brush	$1.29
EYE BROW MAKEUP with Brush	$1.29
EYE SHADOW STICK in Case	$1.29
LIQUID MAKEUP, 7 Shades	79¢
PRESSED POWDER COMPACT with Mirror	99¢
COMPLETE FACIAL MAKEUP in Tube	99¢

Complete Choice Of Shades

REXALL 1¢ SALE STARTS THURSDAY, APRIL 13th

La Rose Pharmacy
Telephone 774-2633 Winchester

WINCHESTER Press

Volume Seventy-Nine
Thursday, April 6, 1967

WORKMAN BROS., Publishers

Established in the year 1888
Published Wednesday Afternoon
Dated Thursday.

Subscription Rates: $4.00 per year in Canada; $5.00 per year in the U. S. A., payable in Advance.

1966 PRIZE WINNER CANADIAN WEEKLY NEWSPAPERS ASSOCIATION BETTER NEWSPAPERS COMPETITIONS

Member of the Canadian Weekly Newspapers Association and the Ontario Weekly Newspapers Association

Guaranteed Circulation over 2750
Advertising Rates on Request.

Authorized as Second Class Mail, Post Office Department, Ottawa.

Farmers On Strike?

(The Chesterville Record)

"Newspapers of late have been carrying reports of threatened strikes of milk shippers to industrial plants. Spearheaded by the Ontario Farmers Union, the vocal farmers' group have made a lot of noise.

The "Record" has a large per cent. of its readers living on farms of the district. When we finish our thoughts on the business of farmers going on strike, about a half of one per cent. will discontinue their subscriptions with enthusiastic anger at this editor.

A farmer going on strike is about the same as if we closed our doors and said: "Sorry, you may not buy our printing." Pouring milk into ditches is equal to a mother rabbit eating her young, thinking she is protecting them from harm.

Every farmer we know is an independent businessman. His line of business may be classed as that of a primary producer, and deserves certain safeguards; he still is a businessman in today's world. Because he is competing in the world of competition, where is the logic of destroying the product of his factory?

We have had occasion this week to refuse to print a letter received as a contribution to the "Record's" Letters column. It was from an officer of the Ontario Farmers Union and represented a point of view we will not accept. The defamation and threats to people in public office present an interesting example of destructive letter writing in the name of God and the Farmers Union. Examples of this kind of thing are found today on the walls of Peking.

The fringe of farmers who feel oppressed is becoming less and less. The day is gone when it was possible to work a slim hundred acres, depend on the boys to stay on and make a reasonable living. Now the sons stream away to more education, or more money in the factories. The farmer must accept a burden of debt to mechanize: he must expand or sell out. if he chooses to remain in the old mold, he will have a living but the fringe benefits will be mighty small.

We think the farmer of today, if he is willing to accept the fact that times have changed, can make a good living. Milk has reached a price of $4.75 for industrial quality; five dollars would have been better. We do not think the threat of a strike on the part of a bunch of hotheads helped one little bit. Neither do we think the stupid business of blocking highways with tractors helped the farmers' cause. When the word comes down to license the tractors for highway use, who is going to scream the loudest? Or even pay a teeny little bit of gasoline tax for running back and forth on the King's Highways.

We listened with interest to the age-old cry about the price spread on a pound of cheese. Dundas farmers were discussing the price of milk, among other things, over at North Dundas High School. It is at times like this we think some farmers are behind the times. They should get into the market place again with their products and find what happens to the difference. The only reason the middlemen took over and handled the products of the farm was to save time and money for the primary producer. And incidentally get rid of a great deal more agricultural products. Some of our egg producers out Grantley way are not yet driving new Cadillacs. Yet they are selling hen fruit direct to the consumers from here to Ottawa.

Small businessmen, such as this newspaper, have never received such a thing as a subsidy. We have never been able to get a bank loan by proving we farm a hundred acres. We have never received a cent of income from commercial work other than voters' lists from the Federal government. The year the plant furnace blew up and dumped $2,000 repairs into an already full schedule of debt, we did not receive a grain or hay voucher to help the pain.

We think the farmer is entitled to every bit of subsidy, grant, loan easement or support he can get. We do not think our ears should be bent about the hard times of the farmer with the inference we are the cause of it.

So often the one who yelps the loudest is the pup with a bur in his tail; if he had stayed home and guarded the ranch it would not have happened."

Amen.

Not Too Late

Happiness can be helping a crippled child. At this time of year we think of the children in our community who are less fortunate than others. They may be victims of accident or disease. They may be handicapped for the rest of their lives but many of them can be helped to prepare to live a healthier, happier, more productive life through the assistance made possible through Easter Seals.

Often we have commented on the value of the Seals and complimented the work being done. Too many incidences of the envelope with the seals inside being discarded can curtail the excellent contribution of the Easter Seal program. Easter is passed. But it is not too late, if you have not given to this campaign, to contribute.

Pride Of Ownership Possible

It is a source of pride and satisfaction for any family to own a home that provides shelter, comfort and pleasure. In 1966 housing starts declined severely due to a shortage of mortgage money that stimulates the building of new homes and the buying of existing homes. Passage in Parliament of the revised Bank Act has made provision for chartered banks to enter this field of mortgaging in a way much more beneficial to all parties involved.

Many young couples find out early in married life there are two expenses that have to be met each month — shelter and food.

Money spent on food and rent is gone forever, so home ownership soon appears attractive because a build-up of equity in a home is a forced means of saving. When considering buying a home, and except for those with unlimited resources, there are two prime requisites — cash down payment and the necessary mortgage financing.

Incidentally, when looking for a home to buy, it is a useful "rule of thumb" to plan on paying no more than two and a half times the annual gross income of the main bread winner.

By far the largest part of the purchase price of a home will be borrowed on a mortgage. Mortgage money from the usual sources has been very limited in the past year. Now, a person who has a steady and assured income can apply to a bank for a National Housing Act or Conventional mortgage. The new service has been made possible by the Bank Act revisions. While there is a practical limit on the number of mortgages the banks can make, the new program should help more Canadians become homeowners.

The difference between a mortgage under the National Housing Act and a Conventional mortgage is quite distinct and understandable. Under the National Housing Act a mortgage can be granted to an approved applicant for building a new home and the money borrowed can be up to 95 per cent. of the lending value. The maximum mortgage obtainable is $18,000.

A Conventional mortgage can be obtained up to $40,000 providing the amount to be borrowed does not exceed 75 per cent. of the appraised value. The big difference between the two types of mortgages is in the purpose for which they are granted. A Conventional mortgage can be used to build a new house or to buy an existing one, whereas a National Housing Act mortgage is limited to new construction only.

The Conventional mortgage can also be granted for re-financing existing mortgages which can be explained with this illustration:

A person has a first mortgage and a second mortgage on residential property. The interest rate on the second mortgage is considerably higher than on the first. A Conventional mortgage should be considered provided the overall interest on the new mortgage is less than the average interest being paid on the existing two.

The reasoning behind the program is valid and no doubt will reflect on the economy that depends to a sizeable degree on "housing starts" to keep people working and money flowing.



The Rites of Spring
...or Summer, Fall and Winter...

Letters

Winchester, Ontario.

Dear Mr. Editor:

I write concerning the subject matter contained in the "Seventh Column", Winchester Press issue of March 23rd. At least twice you ask the question. "What do you think?" so I take up my pen, happy in the knowledge that my thoughts, like your own, will find their way into print.

Your article begins with the words, "Do you believe there really is a God?" and hundreds of thousands of people, in addition to the undersigned, immediately answer "Yes." Surely there is no person foolish enough to say, "In the beginning protoplasm created the heaven and the earth." For me it is much easier to believe that God did, and evidently I am in good company, for Sir James Jeans, the great astronomer, declared, after scanning the heavenlies "The universe seems to have been designed by a pure mathematician."

To your second question, "Do you believe in heaven and hell?" I again answer in the affirmative, and why? Chiefly because of Jesus Christ. Sometimes I hear it said, "Jesus was a good man, but He was not divine." "The Bible may be a good book, but it is not inspired." Now to me this is illogical, for a good man neither lies nor deceives, and if he doesn't, then I must believe him to be truthful. Either Christ was what He professed to be, or He was a great imposter. The same might be said of the Bible. It is either a good book, or it is packed with lies. It is what it professes to be, or it is the swindle of the ages!

Voltaire once said that "Jesus Christ" presented the best code of rules that this world has ever seen." And yet, with all Christ's compassion and sympathy, there is no one who speaks so much of hell, and its horrors, as He does. He said: "These (the wicked) shall go away into everlasting punishment, but the righteous into life eternal."—Matt. 25:46). Now, the two words "everlasting" and "eternal" come from the same Greek root, so if we do away with "everlasting punishment" we must also do away with "eternal" happiness, and this no one wishes to do.

If hell is not an awful and eternal reality, why do some men spend so much time trying to do away with a mere nothing? The fact is, it is difficult to compel yourself NOT to believe that which your heart tells you is true. And what if there is a hell? Certainly I for one have no desire to spend eternity anywhere other than in heaven itself, and what I read of it in the scriptures sounds thrilling to me.

If the Bible were false and corupt, it would be found in dens of iniquity, and in the hands of the worst of men, but seemingly they don't want it. I wonder why?

They may not, but I do, and something tells me that when "the popular television show W5" has faded into oblivion like "This Hour Has Seven Days," the Bible will still be the world's best seller, and at the end of "seven days" many many people will still be finding their way to the House of God, at least, that's what "I think" Mr. Editor.

Sincerely yours,

GEORGE A. CAWFIELD
Main St. West, Winchester

EDITOR'S NOTE—Portions of the foregoing letter have been omitted. It should also be pointed out that the questions asked were not those of the writer of the Seventh Column, nor were the views expressed necessarily endorsed by the writer of this newspaper. This was made quite clear in the Seventh Column of March 23, although this letter refers to "your" questions. Quoting from the column in mention: "At the outset let's get one thing straight. This column is not asking these questions, not at this time. We are simply repeating the questions, the favourite religious questions which seem to crop up the most frequently in this age of curiosity."

SUGAR AND SPICE
by Bill Smiley



Unification: Part Three

Remember? It's 1987 and we have Uniforce, alias the Canadian Cobras, 100,000 strong, pure bone and gristle, master-minded by jut-jawed Joe Garibaldi, Minister of National Defence.

The Yanks are all upset because he is dickering with the Chinese, a couple of waiters from the Nanking restaurant. It's obviously a second Cuba in the making.

Joe gets a call from the White House. He states his terms, and hangs up. He knows his man. LSD, president of the U.S. of A., is a tough cookie. He came up through the unions, like Joe, but owes his position to the huge wealth of his wife, Mary Warner, of the hideously rich Boston Warners.

Twenty minutes later, Joe's phone rings. It's LSD himself. "Now, look, Joe. We don't want trouble. We paid eight million for Alaska and I think five million for the Louisiana Purchase thing. Yeah, yeah, we know there's inflation. How about a straight eight billion, after taxes? You want ten? Don't be ridiculous. We won't go a nickel past nine. After all, we own most of the country anyway. A deal? Right. Take over."

It wasn't quite that simple, of course. Joe had to call a meeting of the War Council. This group had supplanted the Cabinet, which was relegated to such tasks as studying the Immediate Housing Bill, introduced in 1968, and the Old Age Unemployment Act, prepared in 1969.

But it didn't take long. Joe had hand-picked his senior officers. Marshall-Admiral Louis Latour had wanted to be King Louis the First of New Canada the Second. After Joe had explained how awkward this would be, Louis settled for the liquor concession at all martyrs' shrines in the country.

The others went along. Colonel-Commodore Nils Jorgenson of Winnipeg balked a little at getting no more than the remaining mineral rights of the Prairie Provinces, but finally acceded, grumbling. The rest accepted what they got: The fishing rights in Hudson Bay, the Rocky Mountains, or whatever.

It was beautifully planned, perfectly timed. At noon on July 1st, our national holiday, the Cobras struck. Flying squads took over all communications media, without a drop of blood being shed.

Nearly everybody was pooped after the long, hot holiday, so that only a few heard Marshall-Admiral Latour announce, on the 11 p.m. news, that Uniforce had unearthed and promptly squashed a Communist plot to take over the country.

Next day the full story came out, in all media, and the Honorable Joe was lauded for the speed and decision with which he had handled the emergency.

There wasn't an iota of resistance. Parliament was on holidays. The Prime Minister was ill and in seclusion. The universities were closed, so there were no students' protests. The Mounties and militia had long since been disbanded as needless expense.

Everything was perfectly calm. Business as usual. Most Canadians were starting their holidays.

A few noticed that there were a lot of new radio and TV announcers and newspaper columnists, but they figured the new guys were just vacation replacements.

Then the good news started coming. Corporation, income and sales taxes were all to be reduced. Farm subsidies were to be raised. Food prices were to be lowered. Free housing for everybody making less than $5,000.

I guess I don't have to tell you the rest. Popular movement demanding a republic and "Joe for President." Joe's sincere statement that he had no ambition except to serve the Canadian people, through the democratic process. Big convention. Only stipulation for delegates was that they be members of Uniforce. Joe elected unanimously. You had to hand it to him. From President of the Detruction Workers' Union to President of the great Republic of Canada in a few short years.

That's all. Oh, a few people disappeared quietly here and there, but that was because of the new Relocation Act.

The Seventh Column

Winchester Centennial Ball next Wednesday evening promises to be a most enjoyable event. The colour alone should be worth the effort. Perhaps more important, though, this is a Centennial event, one designed to gain some revenue for the heavy schedule of events slated for later on this Spring. There are still tickets available, so why not get yours now. Join in the fun and help Winchester's Centennial Committee accomplish the detailed and costly job of completing its entertaining program . . . for you and you and you!

Just off hand we can think of a dozen good reasons (not to mention Spring) why this town should have an adequate sewer system. Spring, of course, brings with it an abundance of unusual weather, much of it WET! Wet weather means leaky basements, clogged up drains which are not satisfactory in the first place, septic tanks which runneth over, and you name it. Of course, completion of a sewer system takes money, a lot of it. But in Winchester we are going to have to take a closer look at this facility. Naturally, we need a lot of other things, like new streets. But a lot of people now will place sewers at the top of the list. Perhaps if it had been placed there 15 years ago we would be enjoying this needed facility, and along with the water system, it would be mostly paid for at this time. Extension of the sewer system poses an important problem for council. Seems to us, though, that the only sensible way to accomplish this is on a town-wide basis. The question now is to sell this idea to Ontario Municipal Board members and the Water Resources Commission. Perhaps, if a few of these officials could take a quick trip through Winchester at this particular time of the year, the message might get through a little faster. Nothing like wet feet, dirty water filled ditches, clogged drains and water on the floor basements to sell a point.

April already! And that means thoughts of golf, fishing, opening the cottage, and Stanley Cup playoffs. Chicago, Montreal, Toronto and New York in that order. But now in a seven game series when the loot is staring you right in the face, the picture changes drastically. Bobby Hull and one or two other Hawks are limping, New York has been slipping, Montreal and Toronto have been coming on strong. So, take your pick! Well, we can't change our mind now. We go along with the Leafs. No matter where you sit, the NHL playoffs this year should provide some of the best hockey ever played. And we hope the Russians are watching.

How good is your memory? Do you remember the days of the fabulous Doctor Locke era in Williamsburg? If you do you are starting to age. Dr. Locke, by the way, died 25 years ago after a most illustrious career in which the famous Dr. Locke clinic became world known. "A dollar a twist" was the idea. A lot of people paid nothing, and others paid more. He treated as many as 900 patients in a day and during the summer it was like an exhibition every day. Many were healed, others were helped. He became the world's greatest healer of arthritic and rheumatic disease. And for a while Williamsburg was like a little Las Vegas with glittering lights, restaurants, novelty stores, boarding houses, hotels, and you name it. It was something just to see the hustle and bustle. No town has ever experienced a boom like this before in this area. And it is doubtful if the Dr. Locke era will ever be duplicated. For Williamsburg the good, old days were something just a little bit different.

"Two objections are given as reasons why integration should not be undertaken. First, that morale or 'esprit de corps' is weakened, and second, that competition is diminished. Neither of these objectons will stand against careful scrutiny. 'Esprit de corps' by nature is associated with ships, or corps, or regiment or squadron, as well as with the service. There is no thought of eliminating worthwhile traditions and there is no reason why morale should not be high — a direct result of effectiveness. Similarly, there will be no lack of competition. The sailors will press for more ships, the soldiers for more tanks and the airmen for more planes. This is as natural as breathing. Competition will not be lost but it will be contained at the service level." These are words of the Hon. Paul Hellyer from his White Paper on Defence submitted before the House of Commons three years ago almost to the day. Reading it over again as we did the other night the White Paper all seemed so easy. The fight against Paul's plan is still being waged fiercely. Certainly the paragraph we have just quoted must make the honourable minister of defence wince. Easy said, not so easy done!



staff lounge

main office cross section



new ontario hydro winchester area office

ontario hydro

Ontario Hydro
cordially invites you
to attend the
official opening
of the new
Winchester Area Office
on St. Lawrence Street
Tuesday, April 11, at 2:30 p.m.



The official opening by D. P. Cliff, First Vice-Chairman of Ontario Hydro, will be followed by a tour of the building. Light refreshments will be served.

These new, all-electric headquarters will provide the much needed space and facilities to meet the rapidly growing electrical needs of over 12,500 customers throughout an area of some 1,300 square miles.

Take Hwy. 31 to southern limits of Winchester.

sales office



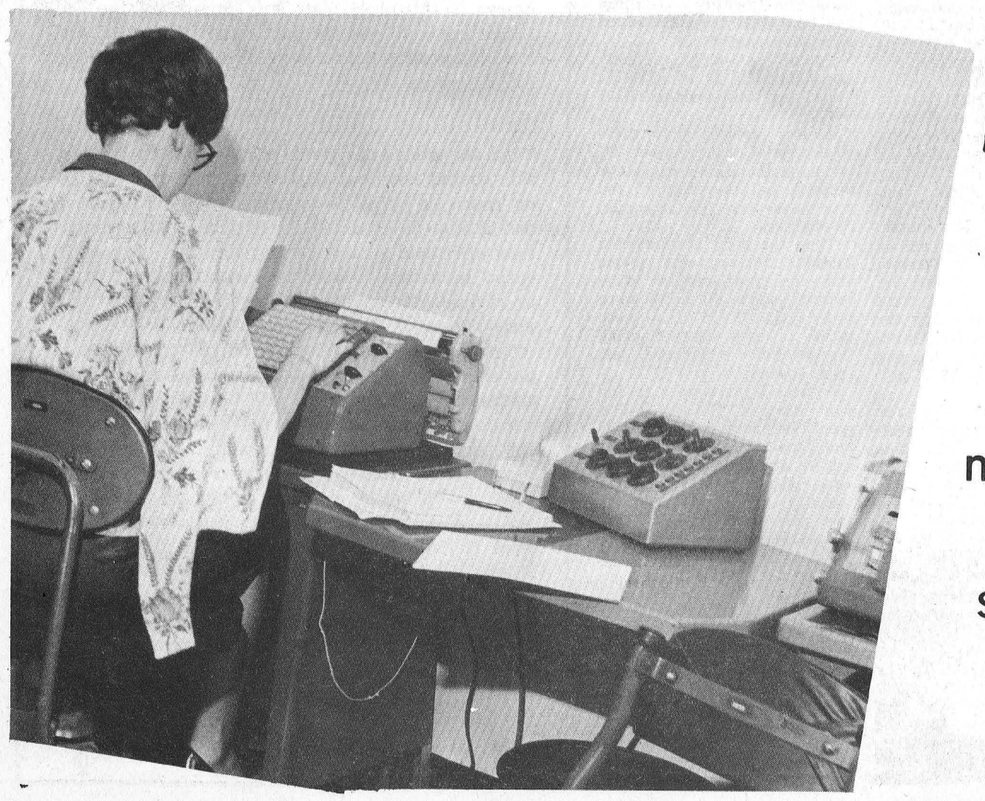

machine & supply room

Vernon

Congratulations to Mr. and Mrs. Don Hope on the birth of a son last week at the Grace Hospital, Ottawa.

Mrs. James Robinson was a patient in the hospital at Winchester for a few days last week.

Mr. and Mrs. Bruce Acres spent a couple of days last week in Toronto and attended the Dept. of Education Convention.

Mr. and Mrs. Roy Porteous left Sunday by plane to spend a week in Paris, France.

Mr. and Mrs. Wilfred Porteous had supper Sunday evening in Ottawa with Mr. and Mrs. Victor Kennedy.

Miss Bonnie Lewis returned home on Monday eveing, having accompanied Mr. and Mrs. Gary Sayant of Welland on a motor trip to Florida.

CARD PARTY

Club 31 held its second of three card parties on Tuesday evening with seven tables filled. Frizes were won by Mrs. Bert Velthuis, Miss Helen Stoodley John Porteous and Walter Bonsall. Mrs. Wilfred Porteous and Mrs. John Kennedy were in charge of the party and served refreshments. The next party was announced for April 11th.

EXCITING NEW CONCEPT

W. J. L. BOYD & SONS LTD.

'67 CARS

Chrysler
Plymouth
Valiant
Barracuda
Simca
Fargo Trucks

—WINTER HOURS—
Starting October 31st.
7:00 a.m. to 7:00 p.m.

Boyds always

Thrifty, Nifty Buys in USED CARS

DISTRICT NEWS

• VERNON
• RUSSELL
• OSGOODE
• METCALFE

EXECUTIVE MEETING

At an executive meeting of Club 31 held Monday evening, it was decided to enter a float in the Centennial parade at Winchester, with Harold Cowan, the president, in charge. Plans party on April 11, and a dance to be held April 8. As a Centennial project, shrubs will be planted and the club grounds landscaped, with the W. I. helping defray the cost.

ANGLICAN GUILD

Members of the Ladies' Anglican Guild met at the home of Mrs. Fred Coons in Chesterville on Thursday evening for their March meeting. Mrs. Helen Lewis, president, opened the meeting with the Guild prayer followd by the Lord's Prayer. Mrs. Coons had the devotional period.

The business included catering to the teachers' supper in April, and also a congregational supper and anniversary service on April 23 and 24. A committee was appointed. Tickets for sale for the "Quick Tricks With Hydro" party were passed out. The party will be held on May 10th. Tickets are 50c and a door prize will be given by Hydro. The April meeting will be held at the home of Mrs. Ivor Bath.

Mrs. Coons served refreshments and a social hour enjoyed.

Relive Canadian History LOL Centennial Ball

(By Joe Rowan)

In an atmosphere of historical grandeur the Russell County L.O.L. staged a grand Centennial Ball at the Metcalfe Community Centre on March 31.

Beautiful ladies in bustles and flounces with gallant bewhiskered gentlemen in high hat and tails waltzing to the melodies of old must surely have been a true picture of the lighter side of life when Canada was born.

The committee left nothing to the imagination — the admission tickets were dropped into an earthen churn once used on the Hanna Farm in 1840 — the chairman read an anouncement of an Auction Sale made necessary by the fact that the owner was leaving for the west the next day by "Ox Team" — and proudly displayed on either side of the platform were pictures of our Queen and the illustrious Queen Victoria.

Costume judges were Mrs. Boyd from Winchester, Mrs Lough from Montreal, and Controller Ernie Jones from Ottawa.

Mr. and Mrs. Frank McDonald of Navan, in the opinion of the judges, best portrayed a young couple tripping the light fantastic in the year of Confederation. Second award went to Mr. and Mrs. Benson Latimer and it should be told that Benson's attire was literally lifted from the pages of early Canadian History. His beautifully ruffled white vest was a part of his grandfather's wedding attire; the swallow-tail coat was worn by his father on his wedding day, and proudly displayed on coat was a medal awarded to "George Latimer" at the Battle of Waterloo.

The little old lady in black, complete with bonnet, awarded first place in the ladies' class, turned out to be none other than the wife of our good doctor, Mrs. Morrow. The bearded gent closely resembling one of the Fathers of Confederation and winning the men's class was Willis Davidson.

Many of the beards were of the artificial variety, but when it came time to judge the "beards" only the "real thing" qualified and Keith Magladry of Russell took the honours, closely followed by Eddie Scharf, Garret Lowe and Frank McDonald.

Mrs. Audrey Stewart was at the piano for the program and music for dancing was supplied.

Vernon Women's Institute Discusses EXPO Trip

The March meeting of Vernon Women's Institute was held in Club 31 with Mrs. S. Dalgleish presiding.

Plans for a W. I. bus tour to Expo 67 in June were discussed. The report of a district executive meeting held in Metcalfe early in March was given by Mrs. Theodore McBride. Items of great importance are: the district annual in Ramsayville on April 25; various women's groups are busy with a Centennial project in each Institute area; the women should acquaint themselves with good books of Canada and books are to be available for use from the district director very shortly.

Mrs. Ivor Bath introduced a guest, Mr. Pickering, of Belleville, who represented the Ontario Hydro. Using two films, Mr. Pickering showed how accidents can happen, and be prevented, where electricity is concerned, both in the home and in the community at large. A question and answer period followed. The speaker was thanked by Mrs. O. Savage.

A skit "An Accident on the Farm," was presented, the characters being: the accident victim, Mrs. T. McBride; his wife, Mrs. A. Stoodley; his mother-in-law, Mrs. H. M. Lee; news reporter, Mrs. Howard Kennedy.

A wee bit of Irish concluded the evening's program. Mrs. Dan MacDonald read an Irish poem, "An Irish Legend of Leap Year." Mrs. Audrey Stewart played some Irish songs, and contests played were won by Mrs. Clinton Lewis and Mrs. D. R. McDonald. Refreshments were enjoyed.

At S.C.D.H.S.

Carleton Milk Producers Annual Meeting Friday

Carleton County milk producers will hold their annual meeting Friday evening in the South Carleton District High School at 8 p.m. Carleton producers are urged to attend the meeting, the first annual of the county committee of the Ontario Milk Marketing Board.

Milk Board Vice Chairman Orvil Guy of Winchester and Board member Alvin Stewart of Ottawa will be in attendance to discuss the operation of the Milk Board in its first year.

In the Carleton constitution a fifteen-member committee is appointed to represent all phases of dairy farming in the county. Six members will be elected from each of the fluid and manufactured milk producers and the remaining three will be chosen to represent the cheese milk producers. Chairman of the Carleton committee Aubrey Moodie will be in the chair.

LEARN TO PLAY THE ORGAN
with instructions from
Glenn Cochrane
Now at Roy Fawcett's Organ Studio, Winchester
— PHONE —
Winchester — 774-2205
Russell — 445-2996

Safety Council Driving Course

Carleton Farm Safety Council will offer its members an opportunity to take the Modern Driving Course with the co-operation of the Ontario Motor League. Three evenings of instruction, April 17, 19 and 24 will be held in the board room of the Ontario Department of Food and Agriculture, Bell's Corners.

The course has been arranged for members in hopes that they will sponsor or organize a similar program in their own community.



Golden Anniversary

Mr. and Mrs. John Michel Curry, of Kenmore, celebrated their Golden Wedding Anniversary on April 2nd at their mer Christena Reaney of Methome. Mrs. Curry was the forcalfe.

Married on April 4th in Kenmore, where they have resided ever since, they have one son, Hubert of Kenmore, and four daughters, Mrs. Earl Snider (Muriel), Mrs. Carl Garlough (Lula), both of Ottawa; Mrs. Earl Garlough (Elva), of Winchester, and Mrs. Orvile Cinnamon (Lillian), of Richmond, Que. They also have fourteen grandchildren and three great grandchildren.

Mr. and Mrs. Curry were "at home" both afternoon and evening during which time they received many gifts and messages of congratulations.

—Press Staff Photo

Launche Naming Campaign

Carleton Soil and Crop Improvement Association has launched a campaign to identify every farm of five acres or over in the county. Gate and mail box signs are being offered at reduced prices to mark the project as a Centennial effort.

With the co-operation of the 4-H Club members in the county the signs will be sold at no profit to the 4-H'ers. Carleton County will offset the price of each sign sold so that it will be made available for $1.00 to the farmer.

Art and Amy DAYKIN
PHOTOGRAPHY
• Family Groups
• Weddings
• Children
• Adults
OSGOODE - ONTARIO
Phone Osgoode 826-2567

French Provincial SOFA and CHAIR



Status Symbol?
Ostentatious?
yes, and why not?

You can own an outstanding French Provincial Sofa and matching Chair, covered in an imported Gold-Green Brocade for as little as . . .

$349.00

Better Visit Us To-day And See The Big Selection Of Suites And Love Seats.

VICE & CRAIG LTD. 774-2120 WINCHESTER



Due for completion in 1971, the Pickering Generating Station will be one of the world's largest nuclear power stations.

It seems like only yesterday this was a farmer's field

Today, it's the site of Canada's third and largest nuclear generating station. A powerful example of how heavy industry has grown in Ontario.

Ontario's industrial growth has helped provide a standard of living that ranks among the world's highest. It helped to create 102,000 new jobs in 1966—and higher paying jobs. Our wages are 18% per capita above the national average, and our unemployment rate stands at only 2.5%.

Life in Canada has come a long way. But this is only the beginning. You can help make sure opportunities continue to develop. One way: when shopping for price and quality, SHOP CANADIAN.

ONTARIO'S GROWTH RECORD
Ontario, Canada's industrial heartland, accounts for about 40% of the nation's gross national product, and contributes almost 50% of the direct taxes.
Ontario industries now export over $1 billion worth of goods annually to world markets.
By 1970, it is expected that Ontario's thriving research community at Sheridan Park will grow to enable 6,000 scientists and supporting personnel to aid Ontario manufacturers in providing new and better products for Canadians.

ONTARIO GOVERNMENT TRADE CRUSADE
Department of Economics and Development

When shopping for price and quality, Shop Canadian

News From Mountain and District

Mountain

Mr. and Mrs. Jack Cameron and family of Winchester were Sunday visitors at the home of Mrs. John Cameron.

Mr. and Mrs. Willard Bellinger of Vancamp were Sunday visitors of Mr. and Mrs. Charlie Kerr and family.

Mrs. A. Workman spent Sunday in Ottawa.

Mr. and Mrs. Wm. Clark, Mr. and Mrs. Arthur Kerr and family and Mrs. Lucy Kerr were dinner guests Sunday of Mr. and Mrs. Bryson Patterson and family of Kemptville, the occasion being Clarke's 4th birthday.

Mrs. John Cameron spent a few days last week in Kingston.

Mrs. Margaret Walton of Montreal returned home Saturday after spending a few weeks with her sister, Mrs. Harold Clark.

Mrs. Ralph Shaw and Robbie were callers Saturday on Mrs. Shaw and Mrs. Christie.

Mrs. Frank Rennick spent a few days last week at the home of Mr. and Mrs. Lawson Smith.

Mrs. John Clark and girls spent Easter week in London at the home of Mrs. Clark's parents, Mr. and Mrs. T. Landon.

Mr. Terry Cox returned home to Ottawa on Sunday after spending Easter week with his grandmother, Mrs. Gordon Robinson.

Mrs. William C. Inglis Addresses Mountain Womens Institute

Mountain W. I. members met at the home of Mrs. Jessie Dawson to enjoy a very informative address on England by Mrs. W. C. Inglis of Winchester. The meeting was arranged by Mrs. Helen Butler, the Citizenship convener.

Answers to the roll call, "Something Centennial," varied from a quilt block, a spoon 175 years old, watch fobs, a high chair, to dresses.

During the business, three W. I. gate signs and several Centennial spoon sets were ordered. Due to Centennial activities it was decided not to participate in any forums or short courses. A committee was named to arrange a Fall Fashion Showing of Hats.

Mrs. Eva Simms reported on the district executive meeting.

The members enjoyed a contest of making and modelling a Centennial dress. Each dress was constructed of newspaper and toothpicks.

4-H Sleeping Beauties Meet

County Home Economist Mrs. Alison Murray introduced to the Mountain No. 2 Sleeping Beauties the new Economist, Miss Craig, at the Beauties March 29 meeting.

The Home Economists assisted members in the discussion of the demonstration variety in sleeping garments for Achievement Day.

Meeting was held at the home of Mrs. L. Hoy.

Vancamp

A number of ladies attended the U.C.W. Centennial at the Winchester Springs United Church on Thursday evening.

Mrs. Wm. Bradley of Vankleek Hill spent Easter week with Mrs. L. Renwick and family.

Mr. and Mrs. Orvil Guy of Winchester visited with the Guy family on Sunday afternoon.

Visitors on Friday evening at the home of Mr. and Mrs. Nelson Bellinger were: Mrs. Wm. Bradley of Vankleek Hill, Mrs. L. Renwick, Baden and Helen, and Mr. and Mrs. Winston Bellinger of Vernon.

Mr. and Mrs. Dawson Levere Sr. spent Sunday with Mr. and Mrs. Wallace Fisher and children at Metcalfe.

Mr. and Mrs. Arnold Windsor and Mr. and Mrs. Nelson Bellinger entertained Mr. and Mrs. Edgar Turner of Winchester to dinner in Ottawa on Saturday evening in honour of their 25th wedding anniversary.

Mr. and Mrs. Willis Riddell and Donald had supper on Sunday evening with Mr. and Mrs. Murray Summers at Winchester.

Mr. and Mrs. Chas. Balkwill of Ottawa were Sunday visitors with Mr. and Mrs. Willis Riddell.

Hulbert

Mr. and Mrs. Merle Graham and family and Mrs. James Graham and Daryl had supper on Tuesday with Mr. and Mrs. Arnold Graham.

We are glad to report Mr. Elmer Sullivan has returned home from the Ottawa Civic Hospital.

Mrs. Douglas Airth spent the Easter holidays with her parents, Mr. and Mrs. Don Sullivan and grandparents, Mr. and Mrs. Elmer Sullilvan.

Mr. and Mrs. Wm. Cully and Mrs. John St. Louis had supper Friday with Mr. and Mrs. Lyle Mellon and family.

Mr. Malcolm Roberts spent the week-end with Mr. and Mrs. Bob Roberts and family and visited relatives here.

North Mountain

The U.C.W. held their Easter Thank Offering Service in the church Sunday morning. Guest speaker was Mrs. Lanson Hyndman.

Mr. and Mrs. Gordon Allen and family of Montreal were recent guests of his parents, Mr and Mrs. Merrill Allen.

Mrs. Ralph Blaine and Dennis and Mrs. W. T. Coleman spent Thursday in Ottawa.

Miss Eileen Hyndman of Ottawa spent the week-end with her mother, Mrs. Gordon Hyndman.

Mr. R. L. Coleman and Mr. Clinton Coleman, David and Douglas, of Ottawa, were Sunday supper guests of Mr. and Mrs. W. T. Coleman.

Mr. and Mrs. Bill Hyndman, David and Jennifer, of Bell's Corners, were Sunday guests of his parents, Mr. and Mrs. F. W. Hyndman.

Miss Sharon Christie returned home on Wednesday after spending a few days in Toronto with her sister, Mr. and Mrs. Richard Blaine.

Mr. and Mrs. F. W. Hyndman spent Wednesday in Ottawa.

Mrs. Thos. Butler and daughters, Mrs. Don Kavaner and Miss Marjorie Butler of Kingston, were Sunday callers on Mr. Harry Christie and Flossie.

Mr. and Mrs. Bill Burnett of Morewood were Sunday dinner guests of Mr. and Mrs. Dan McLaren and family.

We are sorry to report Mrs. George Carlyle is a patient in the Winchester hospital.

Miss Jo Anne Hyndman spent Thursday at the home of Mrs. Christie and Mrs. Shaw.

Mr. and Mrs. Weldon Carlyle returned home Wednesday after spending the past few weeks in Florida.





PHYLLIS DILLER and BOB HOPE Starring in "Boy Did I Get A Wrong Number" Now Showing (April 6 to 8) at The Winchester Theatre.

Pleasant Valley

Mr. and Mrs. Gordon Gilmer of Shanly, Richard and Garry Gilmer of Kemptville were Monday evening callers on Mr. and Mrs. David Gilmer.

Mr. and Mrs. Earl Gilmer were callers in Kemptville on Wednesday.

Mrs. Carrie Easter and Mr. and Mrs. Wm. Easter of Brockville were recent visitors of Mr. and Mrs. Lee Kennedy.

Mrs. Mary Gilmer and Mr. and Mrs. Hilliard Gilmer were recent visitors of Mr. and Mrs. Ken Hunter.

Mr. and Mrs. Allan Rupert and family of Prescott were Thursday visitors of Mr. and Mrs. Jas. Cowan, Orval and Judy. Brian Rupert returned home with them after spending their Easter holidays with their grandparents.

Mr. and Mrs. Isaac McShane entertained their family at Easter. Little Miss Susan Beuley of Iroquois and Master William Edwards of Brockville remained over for their holidays.

Mr. and Mrs. Burt Hunter and boys of Kemptville, Mr. and Mrs. Pat Thibert and family of Kemptville, and Mr. and Mrs. Douglas Boyd and family of South Mountain were dinner guests at Easter at the home of Mr. and Mrs. Ken Hunter.

Mr. Wm. Somerville, who has been a patient in the Winchester Memorial Hospital, returned home last Wednesday.

Mrs. Jas. Cowan, Miss Ileen Cowan, Mrs. Mary Coleman and Mrs. Jas. Neilson were callers in Kemptville on Saturday.

Rev. Mr. Dean, of Iroquois, was the preacher Sunday evening in the Pleasant Valley United Church. Special music by Mr. and Mrs. Preston Gilmer and Mr. Claire Wallace was appreciated.

Mr. and Mrs. Preston Gilmer and Parry, of Millar's Corners, and Mr. and Mrs. Claire Wallace and family of Prescott, Mr. and Mrs. Lawrence Wallace and family of Hyndmans were supper guests on Sunday with Mr. and Mrs. Herbert Wallace.

Mr. and Mrs. Dwaine Kennedy returned home on Friday after spending Easter holidays with his parents, Mr. and Mrs. Lee Kennedy.

Messrs. Dwight Gilmer and Don Francis of Hyndmans returned home after enjoying the Holstein trip to farms in New York State and Connecticut.

Rev. and Mrs. Dean of Iroquois, Mr. and Mrs. Preston Gilmer and Parry of Millar's Corners were calling after church service at the home of Mrs. Mary Gilmer and Mr. and Mrs. Hilliard Gilmer.

smart people are want-ad minded!

H. WINSTON ALGATE
OPTOMETRIST
Office will be open in Chesterville, at P. J. Gilroy's Jewellery, April 6th and 20th
For Appointment — Call 448-2355
"To Avoid Confusion" Make Appointments Well In Advance

Mallory's Clipper Service
Repairs To All Makes
All kinds of blades sharpened
For sale all kinds of clippers, guaranteed
All repairs guaranteed
For expert clipper service
DODD MALLORY
774-2327 — Winchester

Dairy Foods Go With Good Living
GET UP AND GO WITH MILK
Nature's Most Perfect Food . . .
There is no substitute for quality. Insist on the carton with the Clark Symbol. Call . . .
your dairy number 774-3630
WINCREST DAIRY
BASIL DAWLEY AND SONS — WINCHESTER, ONTARIO

Cut planting time with INTERNATIONAL CORN PLANTERS

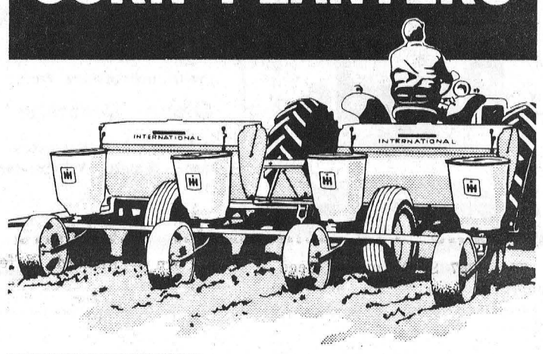

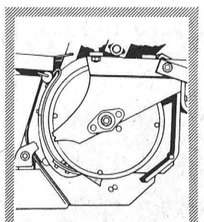

Exclusive IH rotary valve lets you hill drop or power drill. Easily switches to straight drill. Hill drop 1 to 4 seeds per hill — 4.4 to 35.4 in. spacing. Or drill plant at 2.5 to 17.7 in. spacing.

The International 56 Corn Planter plants with pin-point accuracy at speeds up to 7 miles per hour. The secret lies in the exclusive IH rotary valve and IH "frog". Rotary valve deposits pre-grouped seeds at zero velocity without bounce or scatter — gives tightly grouped hills, precise seed count and exact spacing. The "frog" forms and firms the seed zone — for even depth and uniform germination.

Can be changed in minutes from hill drop to power drill or straight drill with gravity fall for single seed planting.

S. B. SIMMS & SONS
MOUNTAIN, ONTARIO
PRINGLE MURPHY
BRINSTON, ONTARIO



to bring your personal list of phone numbers up to date!

Your new telephone directory has many new and changed numbers. The **Front Sections** of your Directory contain information about local calling, numbers you can dial without Long Distance charges, and complete information on Direct Distance Dialing! You will find the Area Codes for hundreds of places in Canada and the United States, sample rates, and what to do when you want to reach the Information Operator in a distant city! If you are like most people, you keep a personal list of numbers you call most frequently—to save yourself time and errors. Give it a check-up now!

LIKE A NEW BLUE BOOK?

It's full of new information...Long Distance Area Codes in Canada and the U.S....a special section for birthdays and anniversaries! For your FREE copy, just call your Telephone Business Office!

Bell Canada

King FILL UP Says
LET'S BE HAPPY, LET'S BE GAY, LET'S HEAT OUR HOMES THE PROPER WAY
PROVEN YOUR "BEST" BY PUBLIC TEST
S. G. BLACK
GASOLINE-DIESEL
HEATING OILS-GASOLINE
MOTOR OILS-GREASES
"SERVICE IS MY BUSINESS"
774-2109 WINCHESTER

RENT LEASE
- Tractor Trailers
- Construction Equipment
- Trucks
- Cars
- Aircraft

WARKENTIN
Rental and Leasing Limited
R.R. 2, WILLIAMSBURG
543-2900
Area 613

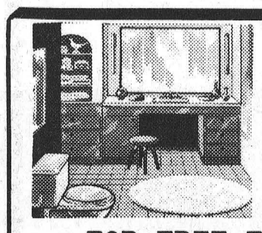

plumbing...
CONTRACTORS — SALES and SERVICE — FOR ALL YOUR PLUMBING NEEDS
GIVE US A CALL
FOR FREE ESTIMATES CALL
Docksteader BROTHERS Limited
TELEPHONE 774-2600 WINCHESTER

heating...
CONTRACTORS — including FURNACE INSTALLATION AND REPAIRS — 24-HOUR BURNER SERVICE



Play Safe!





A PATZ BARN CLEANER
IS BUILT...
★ stronger!
★ with fewer parts!
★ for rugged use!
★ for easier servicing!
ALSO MANURE STACKERS SILO UNLOADERS AND CATTLE FEEDERS
for complete information and installation see
LORNE ACRES
Telephone 774-2643
WINCHESTER

OK USED CARS
GENERAL MOTORS DEALER
Johnston Motor Sales
(Kemptville) LIMITED
"YOUR GENERALL MOTORS DEALER"
Telephone 258-3403 Kemptville
SALES REPRESENTATIVES — —Gerry Templeton, Ross Munro, Al Cooke, Russ Pyper and Eric MacDonald.

Call LANNIN'S
for home Renovations
• FREE GUIDANCE IN PLANNING •
• EXPERT WORKMANSHIP •
• PROMPT SERVICE •



always a *BUY* at a *PAL* yard
H. S. LANNIN LTD.
LUMBER and BUILDING SUPPLIES
BUILDING CONTRACTORS
PHONE WINCHESTER 774-2637





MacGregor Rink Captures Cass Trophy

Twenty other teams wished they were the winners of the Cass Trophy that will have the names skip Mac MacGregor third Doris Folkard, second Garnet Droppo and lead Hilda Ault inscribed upon it, under the numerals 1966-67. The top prize in mixed curling at the Winchester Curling Club, the Cass is the finale of the ice year. With the winning of the Cass the club closes for the season.

On the ice Saturday night for the wrap-up of the season Mac MacGregor faced Jack Rennison's team of Betty Barton Glenn MacGregor and Reta Savage in the chamiponship round. The victory was a convincing 9-3 for MacGregor.

In the consolation round Bill Lloyd, backed by Norma Lannin, Denzil Crowder substituting for Raymond Earl, and Tena Hutchinson outscored Max Boyd Ina Thompson, Gord. MacDonald and Judy Vasey 7-2 for the prize.

Cass winners are, front, Garnet Droppo and Hilda Ault and back, skip MacGregor and third Doris Folkard. Consolation winner were: front, Tena Hutchinson and Denzil Crowder and back, Bill Lloyd and Norma Lannin.—Press Staff Photos.

S. D. & G. Seed and Feed Show Attracts 119 Entries At Maxville

The 1967 S. D. and G. Seed and Feed Show was held in Maxville with 119 entries. The Monday evening program was highlighted by the presentation of Donald Knapp, Rural Development Officer with the ARDA Branch.

An excellent crowd was present for the Tuesday afternoon program to hear Ronald McRae Bainsville, Malcolm MacGregor Morewood, and Sam MacLeod Martintown, discuss the future and potential in the production and utilization of forager, corn and cereal grains in Eastern Ontario.

Dundas entries in the competition placed as follows:

4-H Ear Corn — 1st, Francis Henderson, Brinston; 2nd, Geo. Nelson, South Mountain; 3rd Peter Leyenaar, Winchester Springs; 4th, Marlene McMencmy, Inkerman.

Feed Class — Malcolm MacGregor, Morewood, 2nd; 1st Cut Alfalfa, Malcolm MacGregor 1st; 1st Cut Other Legume, Angus Smith and Sons, Chesterville, 1st.

Grass Hay—Angus Smith and Sons, Chesterville, 2nd; 2nd Cut Alfalfa, Malcolm MacGregor Morewood, 1st; 2nd Cut Mixed Hay, Angus Smith and Sons, 1st.

Corn Silage—Fred Zandbergen, Brinston, 3rd.

Grain Corn—Richard Suffel, Mountain, 2nd.

Shelled Corn — Kathy Suffel Mountain, 2nd.

Special Quiz — Malcolm MacGregor, Morewood, 3rd.

Champion Forage Sample—Malcolm MacGregor, Morewood.

At the Ottawa Valley Farm Show, Dundas County entries placed as follows:

4-H Corn — Francis Henderson, Brinston, 1st; Peter Leyenaar, Winchester Springs, 2nd; George Nelson, South Mountain, 3rd; Marlene McMenomy, Inkerman, 4th, and Keith Patterson Winchester, 5th.

4-H Weed Collection — Keith Patterson, Winchester, 4th.

Shelled Corn — Kathy Suffel, Mountain, 1st.

Ear Corn — Richard Suffel, Mountain, 3rd.

Corn Silage — Fred Zandbergen, Brinston, 7th.

1st Cut Alfalfa — Malcolm MacGregor, Morewood, 1st.

2nd Cut Alfalfa — Malcolm MacGregor, Morewood, 6th.

2nd Cut Mixed Hay—Angus Smith & Sons, Chesterville, 5th.

Feed Class — Malcolm MacGregor, Morewood, 8th.

Personal News...

Mr. and Mrs. Ormond Craig and Ann of Chatham, Mr. and Mrs. Leonard Craig of Toronto, Mr. Wm. Craig of Brockville, and Mr. and Mrs. Robert Carss and Jeffrey of Manotick were week-end guests of Mr. and Mrs. Edgar Craig of Winchester.



DOWN THE ALLEYS

WINCHESTER

Week's top bowler at Mair Corner Lanes was Marg. Dalgleish of the Gay Twenties. Marg. had the high single of 324 in her third string and crossed 762.

Stuart Dalgleish was not too far off the pace with games of 216, 296 and 210 to cross 722. Larry Sayant had 236-623, Frank Acres 248-587, Doris Kennedy 230-519, Don Mattice 243-515 Gladys Sayant 516, Harold Dillabough 211-513.

A lot of pins toppled as the four Fireside teams had three seven hundred plus bowlers. Lloyd Guy set the pace with 223, 278 and 239 for 740, Steve Corry had 244, 204 and 278 for 726, and John Gray 223, 232 and 250 for 705. Gord Baldwin totalled 244-599, Gary Armstrong 222-554, Jack Plummer 217-554, Frank Bailey 204-534.

For Quick Action Results try a Press Classified Advt.

Helen Coons had 244-617 to lead the Glamour Girls on the scre sheet. Cora Stel tallied 256 612, Lula Hanes 213-588, Mabel Ogden 208-537, Janet Holmes 202-524, Barb Kerkhoff 524, and Sandra Lannin 521.

217-594 paced theHappy Gang with Doris Kennedy the bowler. Daisy Robinson had 239-588, Lynn Dalgleish 203-570, Marg. Dalgleish 214-561, and Muriel Levere 513.

Garth Helmer led the Community League with 237, 252 and 212 to cross 701. Cathy Price had 208, 247 and 238 to cross 693. Don Holmes scored 292-671, June Kerr 276-645, Arnold Stobo 258-635, Robert Watson 225 609, Dale Wise 250-596. Carol Holmes 243-574, Allen McRoberts 203-5547, Mary Levere 242-572, Bob Levere 564, George Watson 220-540, Gary Garlough 535, Janet Holmes 226-514, Kate Garlough 200-511, and Willa Potter 201-507.

Lookout Tower To Disappear

What has almost become the symbol of the element of fire protection for Canadian forests may soon become obsolete. The lookout tower will probably be replaced by the use of light aircraft. The National Research Council reports the aircraft can do the job at about half the cost of fire tower construction, maintenance and manning.

Aircraft have been used for several years in fire control in conjunction with the towers that they may eventually replace.



SOUTH MOUNTAIN

Standings in the Commercial League are as follows: Section A — Berry's 150; Pleasant Valley 88, Weagant's 87, Bank of Nova Scotia 39. Section B—Simzer's 164, Ace's 109, Heckston 97, I.O.O.F. 14.

High scores were: Bill Williams 784-318, Carl Sears 711-325, Gerald Simzer 702-266, W. Ace 690 264, Lyall Coughler 681-260, Clifford Ace 673-244, Gord. Richardson 650-247, Walter Marriner 652-283, Ted Boyd 636-325, Dwain Wyatt 634-227. Gary Richardson 624-288, Max Coolen 616-246, Bill Horner 610-273, Lyall Render 614-229. Jim Scott 600-253.

BEST BUY IN CAR INSURANCE
the NEW "MISSISQUOI" PLAN for CLAIMS FREE DRIVERS
• No operators under 25 or over 65 years
SUMMERS INSURANCE SERVICE
TELEPHONE 774-2515
WINCHESTER
Representing
ECONOMICAL MUTUAL INSURANCE COMPANY
"CANADIAN - ALL THE WAY"

SPRING CLEANING
is in full swing at
BERRY'S
SPRING SEED CLEANING THAT IS ...
SO IF YOU HAVE GRAIN TO CLEAN . . .
NOW IS THE TIME BRING IT IN OR CALL
US TO HAVE IT PICKED UP.
IF YOU DON'T LIKE TO BAG GRAIN AND HAVE AT LEAST 3 TONS OF GRAIN TO PICK UP WE WILL PICK IT UP IN BULK AND RETURN TO YOU IN YOUR BAGS.
D. L. Berry & Sons Ltd.
SOUTH MOUNTAIN 989-2880 WINCHESTER 774-2522 MANOTICK 692-3543

CHEVY'S BONANZA SALE!
NEVER BEFORE A SALE LIKE THIS—SPECIALLY EQUIPPED, SPECIALLY PRICED CHEVROLETS!

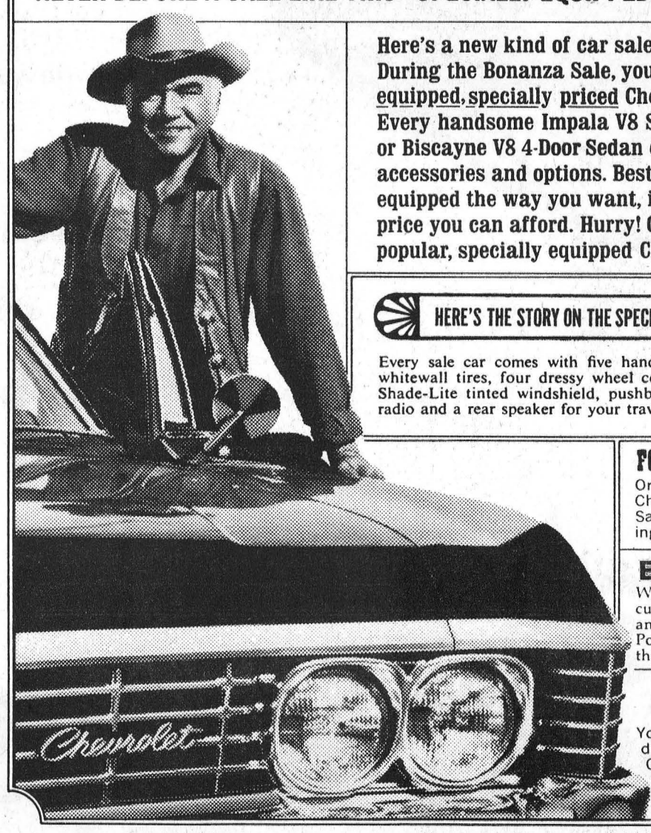

Here's a new kind of car sale...a better kind...the Chevrolet kind! During the Bonanza Sale, your Chevrolet dealer is offering specially equipped, specially priced Chevrolets at tremendous savings. Every handsome Impala V8 Sport Coupe or Bel Air V8 4-Door Sedan or Biscayne V8 4-Door Sedan comes to you with five popular accessories and options. Best of all, you're getting the car you want, equipped the way you want, in any color you want, at a special price you can afford. Hurry! Check the extra low prices on these three popular, specially equipped Chevrolets with your dealer.

HERE'S THE STORY ON THE SPECIALLY EQUIPPED, SPECIALLY PRICED CHEVROLET:

Every sale car comes with five handsome whitewall tires, four dressy wheel covers, Shade-Lite tinted windshield, pushbutton radio and a rear speaker for your travelling enjoyment. You'll notice that every option and accessory in the package is there to make the car you choose more luxurious, more finished. A big dollar plus at trade-in time.

FOR EVEN MORE ENJOYMENT, SPECIFY THESE:
Order power steering and power brakes and your Chevrolet dealer includes them at special Bonanza Sale package savings. If you've never had power steering and power brakes, here's your chance.

BONUS-BONUS-BONUS!
While the sale is on, you can order Chevrolet's big 327-cu. in. Turbo-Fire V8 engine together with Powerglide and you can save yourself a bundle. The engine and Powerglide combination are specially priced during this sale.

And you can get big deals, on all the Chevrolet family of cars.
Your Chevrolet dealer is offering the greatest spring deals ever on these great cars: Chevrolet, Chevelle, Chevy II, Corvair and Camaro. Check your Chevrolet dealer and check his deals today.
CHEVROLET

AUTHORIZED DEALER IN KEMPTVILLE:
JOHNSTON MOTOR SALES (Kemptville) LIMITED
KEMPTVILLE, ONTARIO PHONE 258-3403 CORNER PRESCOTT & ASA STS.,
Be sure to see Bonanza on the CBC-TV network each Sunday. Check your local listing for channel and time.

From Morrisburg to Metcalfe with YOU in mind

Your Family Newspaper

- Women's Page
- Advertisements
- Features
- Pictures
- Sports
- News and Editorial





There's something in it for everyone! Something important. Your newspaper provides entertainment, of course . . . the "sugar and spice" of life. But your newspaper serves still more vital purposes . . . by keeping you abreast of the news . . . by providing you with information and ideas . . . and by creating a "market place" where you can discover best ways to spend your shopping dollars. Yes, your newspaper makes a BIG difference to you!

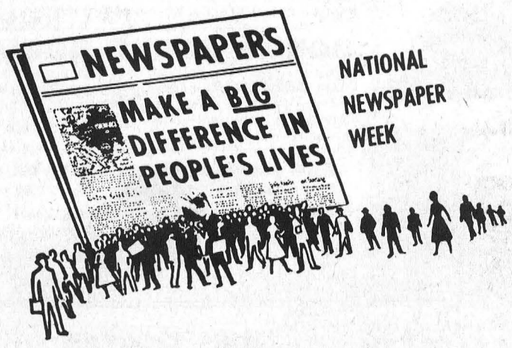

The Districts Largest Weekly Newspaper
with more than 10,000 readers each week

WINCHESTER Press

Williamsburg District News . . .

Mr. and Mrs. Ted Hall of Montreal and Mr. and Mrs. Clifford Barkley of Madrid, N. Y. visited the McGowans and Kehoes on the week-end.

Mrs. Guy Strader spent the week-end with Mrs. W. J. Cheley at Morrisburg.

Mr. Bernard Rosien, Kemptville, was a recent guest of his friend, Bruce Garlough.

Mr. and Mrs. Gordon Garlough of Sydenham, spent Easter week at the home of Mr. and Mrs. Wilbur Garlough.

Mr. and Mrs. Bert Stienburg of Kingston visited Mrs. J. G. Woods this week.

The annual meeting of the Women's Institute will be held on Tuesday, April 11th. Reports of committees will be given and election of officers held.

Mrs. Wm. Herbison and Miss Eleanor Herbison of Fairfield Mrs. John McGurrin of Lynn Mrs. T. J. Keyes of Winchester Springs, and Mr. and Mrs. Eddie Deeks and Miss Ethel Deeks of town were guests of Mrs. G. L. Barclay on Saturday.

Master Allen Bouck had his tonsils removed in the Winchester Memorial Hospital last week.

Mr. Mervyn Wells of Ottawa and Mr. Mart Trost of Colquhoun returned home Sunday afternoon after spending the Easter holidays in Florida.

Mr. and Mrs. Elborn McIntosh accompanied by Miss Minnie Pharaoh spent Sunday afternoon and evening with friends in Ottawa.

Mr. Carson Wells returned home Saturday night after with his sister, Sharron Wells spending the Easter holidays in Ottawa.

Mr. and Mrs. James Fulton and family of Hulbert called on the latter's mother, Mrs. John Erratt, on Sunday afternoon.

Mrs. Glen Ferguson of Athens spent Thursday with her parents, Mr. and Mrs. W. E. Trickey.

Rev. and Mrs. Delbert Resmer and family spent a few days with Mrs. Resmer's parents and left on Monday for his new parish in Rochester, Pennsylvania.

Glen Becker

Mr. and Mrs. Donald Shaver spent Monday afternoon with Miss Ella Beckstead of Morrisburg.

Visitors with Mr. and Mrs Robert Cougler over the week-end were Miss Elsie Cougler of Ottawa, and Mr. Ernest Cougler id children of Morrisburg.

Mr. and Mrs. Earl VanAllen of Iroquois spent Thursday afternoon with Mr. and Mrs. Bert Shannette.

Mrs. Annie Bowman spent a few days with Mr. and Mrs Howard Saddlemire.

Guests over the week-end with Mr. and Mrs. P. E. LaRose were Mr. Angus Hurley and mother and Mr. and Mrs. Ross Casselman.

Mr. and Mrs. Dalton Saddlemire were Sunday dinner guests of Mr. and Mrs. Linden Barkley.

We are glad to report Mr. Ralph Brown home again after his serious accident.

Mr. and Mrs. Harry Merkley and Sherry and Mrs. Grace Bowman spent Friday evening with Mr. and Mrs. John Saddlemire and Craig.

Mrs. Linden Barkley accompanied Mrs. Dalton Smith to Brockville and spent the day with friends there and at Athens.

CTC SPONSORED

Vintage Autos Making Rest Stop At Williamsburg

A cross section of the cars that granddad daringly pushed up to speeds of 40 miles per hour will be on display at Expo 67 August 4 and 5. A portion of these cars will be passing through Winchester and stopping in Williamsburg enroute to Expo.

A Centennial project of Canadian Tire Corporation, the tour will feature 100 vintage cars coming from points as widely separated as St. Johns, Newfoundland and Windsor, Ont. Included are vehicles of thirty-three different makes in various models and years. The oldest vehicle is a 1907 Comet and the youngest a 1940 Packard. Accepted entries come from nine provinces of Canada and five states.

The Centennial Tour will include special speed competitions, hill climbs, driving skill tests, timed sections and concours de l'egance in various locations with a grand finale in Expo grounds the week-end of August 5 and 6.

The section of tour travelling from Belleville, Kingston and Ottawa to Montreal will take a coffee break in Williamsburg at the CTC Associate store of W. P. Henophy. More details of the rest stop will become available soon.

Animals Galore

A giant size thrill for kids of all ages will roar into Expo Stadium May 16-28. The Ringling Brothers, Barnum and Bailey Circus, The Greatest Show on Earth, will stage 26 performances with more than 300 circus stars and 200 animal performers in the three ring spectacular. Twenty-five top European acts will play with the spectacle that features the largest herd of trained elephants in captivity as well as camels, dogs, lamas, horses, chimps, bears, seals and tigers.

Honoured

Miss Ann Empey was honoured recently at a shower held at the home of Mrs. Rowat Jones by about thirteen former friends and schoolmates. Miss Empey was the recipient of a lovely pole lamp and casserole set.

Engagement

Mr. and Mrs. Samuel M. Keyes, South Mountain, announce the engagement of their only daughter, Barbara Elizabeth, to Mr. Adrianus Pieter Verhey, only son of Mr. and Mrs. Rokus Verhey, Winchester Springs. Marriage to take place on April 22nd, 1967, at 12 noon in Hulbert United Church.

S. Whitteker Dies

A lifelong Williamsburg resident, Stanley Whitteker, died March 29, 1967. Born in 1878 he was the son of Zenas Whitteker and Orvilla Coughlar.

Surviving are sons Alex of Gouverneur N. Y., Allen of Watertown, N. Y., and daughters Florence, Mrs. Grant Casselman of Oxbow, and Martha of Iroquois.

A member of the Lutheran Church, Rev. Goos conducted the funeral serivce from the I.O.O.F. Hall. Pall-bearers were Clifford Bouck, John English William Whitteker and Harold Bouck.

"Now And Then" W.I. Variety Show

Williamsburg Women's Institute gave a giant boost to Centennial celebrations in the township as they presented a variety show. A cast of over seventy persons included local people encostumed in the pageant presentation of "Now And Then", and guest entertainers.

"Now And Then" presented a modern family looking back into Canadian history and picturing the growth of Canada and its people. Comedy, music dancing and drama abounded in the beautifully portayed panorama of Canada. Mrs. Hugh Thomoson directed the pageant. Over fifty leading ladies in 200 years of life in Canada emerged in costume during the program.

Elma

Mr. and Mrs. Graham McPherson spent Easter Monday with Mr. and Mrs. C. M. Killen and daughters at Kingston.

Saturday evening guests of Mr. and Mrs. Melvin Dillabough were Mrs. Ellis Casselman of Cornwall, Mr. and Mrs. Don Dillabough, Mr. and Mrs. Claude Dilabough and Charles, and Mr. and Mrs. Ray Hummel.

Verne McMillan and sister. Miss Donna McMillan, spent Easter holidays in Florida.

Mr. and Mrs. Don Dillabough were supper guests of Mr. and Mrs. Graham McPherson on Friday.

Brian Barkley visited Charles Barkley during the week-end.

Mrs. Melvin Dillabough and twin sister, Mrs. Ellis Casselman, of Cornwall, were entertained to dinner at the home of Mr. and Mrs. Don Dillabough in honour of their birthdays on Sunday. Others present were Mr. M. Dillabough, Miss Muriel Kelso and Gary Dillabough of Ottawa, Mrs. George C. Smith of Goldfield, Mr. and Mrs. Leroy Hutt and Lorraine of Chesterville.

Mr. and Mrs. Egerton Barkley, Jean and Brian, attended a farewell party in honour of Mr. and Mrs. Mervyn Beckstead who are moving from Ottawa to Sault Ste. Marie soon.

Mr. and Mrs. Bismark Barkley of Williamsburg accompanied Mr. and Mrs. Andrew McMillan to Ingleside where they attended the funeral of the late Lloyd Barkley on Sunday.

Mr. and Mrs. Emerson Barkley and girls, of Scarborough were supper guests of Mr. and Mrs. Andrew McMillan on Friday. Mrs. Rodney Hummel was also a recent guest at the McMillan home.

E.O.D.C. Winning Numbers

This week's winning numbers in the Eastern Ontario Development Council weekly draw are: 7507, 4034, 3087, 10296 and 32691.

Last week's unclaimed winning numbers are: 6064, 7894 and 3609.

Winchester Springs

Mrs. Earl Munro returned home on Thursday after spending a week at Easter at the home of her daughter, Mrs. Gerald McPherson, Mr. McPherson, Nancy and Paul, of Chatham.

Mr. and Mrs. Ralph Allison and Mr. and Mrs. Lloyd Allison spent Sunday at Kingston with Mr. and Mrs. Dale Allison and baby son, Paul Andrew.

Winchester Springs United Church Women entertained auxiliaries from Chesterville, Winchester, Inkerman, Morewood and Vancamp at a Centennial evening on Thursday March 30th with over 100 hundred ladies in attendance. Following the program lunch was served in the church dining hall.

Miss R. Stevens of Haley's Station returned home after visiting with her sister, Mrs. Mac Davidson, Mr. Davidson and children.

Mr. and Mrs. George A. Holmes and Leanne, of Ottawa spent a few days at Easter at the home of the former's parents.

Miss Barbara Levere of Vancamp spent Easter holidays with her grandparents, Mr. and Mrs. Grant Cougler.

Mrs. George Kirkwood and Mr. and Mrs. Delbert Casselman had as their guests for dinner on Friday, Mr. and Mrs. Ogle Hollister of Hammond, N. Y. and Mrs. Bertha Woods of Syracuse, N. Y.

Mr. and Mrs. George Wood and John, of Ottawa, spent Saturday with Mr. and Mrs. Harry Holmes.

Mr. and Mrs. Fred Bouck, Debbie and Heather, and Mrs. Orrie Bouck of Ottawa, had tea Sunday evening with Mr. and Mrs. Delbert Casselman and Mrs. George Kirkwood.

Mrs. James Herriman attended the Dale-Morrison wedding in Smiths Falls United Church on Saturday.

Accepts Position With Embassy

David Morrow, honour graduate of the Ontario College of Art, Toronto, has accepted a position as Senior Designer for the Canadian Embassy, Ottawa. In his new position Mr. Morrow will travel to Canadian embassies and consulates throughout the world.

A graduate of North Grenville District High School, he is a son of Mr. and Mrs. Johnston Morrow of Merrickville. Mr. and Mrs. Morrow are widely known in this area.

Strader's Hill

We are glad to report Mr. Ralph Serviss has returned home from the Winchester hospital.

The sympathy of this community goes out to the relatives of the late Janet McIntosh of Montreal (formerly of Dundela).

Mr. Wayne Hanson of Ottawa was a week-end guest at his parental home here. The Misses Denise Brosseau and Estelle La Chappelle of Hull were guests at the Hanson home on Saturday.

Mr. and Mrs. James Cowan and Orville of Pleasant Valley. Miss Eileen of Brockville, Miss Judy Rupert and brother, Brian, of Prescott, had dinner Friday with Mr. and Mrs. Johnny Beckstead and family.

Mr. and Mrs. Foster Hanson and Stephen, of Brampton, had supper Friday with Mr. and Mrs. Cecil Hanson and family.

Mr. and Mrs. Gordon Beckstead and children of Ottawa had supper Friday with Mr. and Mrs. John Wels.

Mr. and Mrs. Doug Gow of Williamsburg and Mr. and Mrs. Raymond Eldridge and girls of Chatham had supper Friday with Mr. and Mrs. Donnie Wells.

Easter Sunday guests of Mr. and Mrs. Lloyd Beckstead and boys were Mrs. Ethel Bolton and Miss Edna Swerdfeger of Vancamp, Mr. and Mrs. Nate Beckstead, Miss Mildred Tinkler of Inkerman, Mr. Allan Beckstead of Williamsburg, and Miss Donna Bruce of Mountain.

Recent visitors with Mr. and Mrs. Ralph Serviss were Mr. Ray Serviss, Mrs. Audrey McCooeye and boys and Miss Cindy McCooeye of Ottawa, Miss Eva McGillvary of Cornwall, Mr. and Mrs. Mel McGregor of Almonte, Mr. and Mrs. Frank Cutler, Messrs. Bill and Wellington Keck of Iroquois, Mr. Fred Fawcett and Mr. and Mrs. Acil Cook of Hainsville, Mr. and Mrs. Dick Pittman and daughter of Merrickville, Mr. and Mrs. Orval Fawcett of Russell, Mr. and Mrs. Victor Riddell, Mr. and Mrs. Alton Riddell, Mr. and Mrs. Lawrence Johnston, Mr. and Mrs. Glenn Kenney of Inkerman, Mr. Harold Millar of Brinston, and Mrs. Lloyd Beckstead.

Mr. & Mrs. A. Riddell Surprised On 30th Wedding Anniversary

Mr. and Mrs. Alton Riddell were pleasantly surprised Friday evening on the occasion of their 30th Weding Anniversary.

After enjoying a six o'clock dinner at the Country Kitchen, Winchester, they returned home to find their home filled with friends and relatives. The house had been gaily decorated and the guest chairs were awaiting their arrival.

Mr. and Mrs. Riddell were greeted at the door by their two grandsons, Lyall and Blair Hodgson, as well as Mrs. Eric Riddell. The evening was spent in visitation and soft music, after which the couple's daughter, Mrs. Charlie Hodgson, read congratulations from cards, and Mr. Fay Riddell and Mrs. Eric Riddell presented them with two matching step-up tables.

Mrs. Riddell expressed thanks to all for the enjoyable evening and gifts.

Lunch was served by Mrs. Hodgson and Mrs. Bertha Hanson. A delicious anniversary cake, a gift of Mrs. Victor Riddell, was also served.

The couple's son, John was unable to attend due to his employment farther afield.

SMITH'S
Photo Studio
• PORTRAITS
• GROUPS
• WEDDINGS
• COMMERCIALS
We specialize in . . . Children's Photographs
62 Kyle Drive - Ph. 543-2873
Morrisburg

SUPERIOR SILO COMPANY LIMITED
(Formerly Macoun Silos Ltd.)
FOR ALL YOUR SILO NEEDS, CONTACT YOUR LOCAL REP. . .
Walter C. MacDonald
Phone 774-2331
WINCHESTER

THE SAVINGS SEASON IS HERE!!!
Spring Sale
NOW ON . . . Ends April 15
FEATURING . . . .
Low Cash and Carry Prices
Special Delivery Prices
—Before You Buy . . . Drop Into—
BLACK LUMBER COMPANY LIMITED
Ph. 543-2188 Morrisburg

HIGH SPEED SAFETY '99' for Centennial
1867 1967
CTC CANADIAN TIRE CORP'N

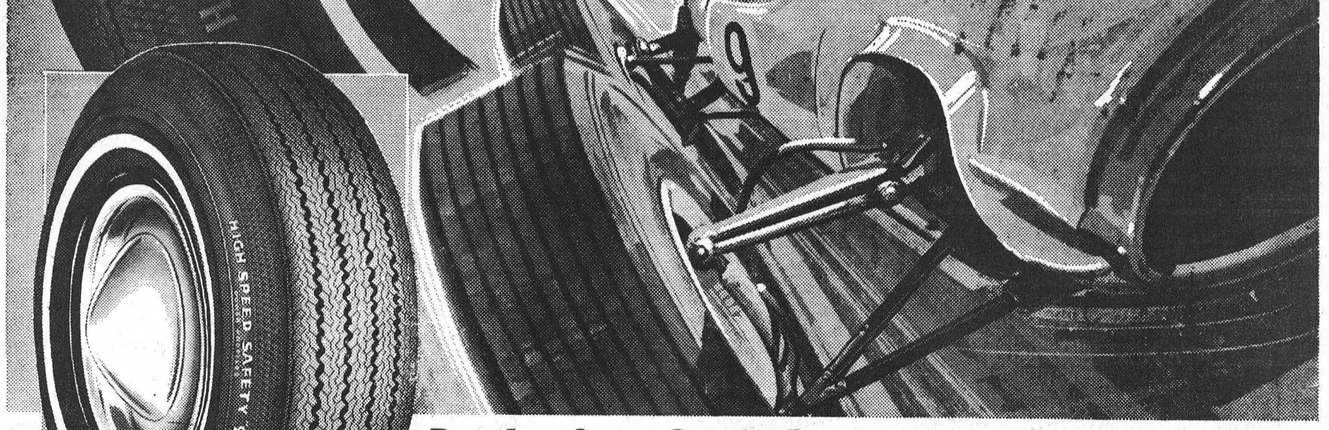

Built for Speeds You'll Never Need!

Canadian Tire proudly announces a new arrival to the SUPER-LASTIC family of Extra Performance Tires! SAFETY 99 HIGH SPEED CENTENNIAL — built by tire manufacturers world-famous in racing circles — so it's "bred to be ahead", but, specially designed for highway rather than race track. Officially "put-through-its-paces" at sustained torture-test speeds of 110 and 120 Miles per Hour . . . it has "to be safe". And with all its sleekness, CENTENNIAL still packs nylon-cord muscle to tame 'n flatten those holiday trails just too rugged to be called roads! For good traction . . . better mileage . . . and ease of handling . . . you're "right" with SAFETY 99 HIGH SPEED CENTENNIAL.

TUBELESS WHITEWALL

SIZE	PRICE
6.00/13	33.40
6.50/13	35.68
7.00/13	36.82
6.95/14 (6.50/14)	36.66
7.35/14 (7.00/14)	37.80
7.75/14 (7.50/14)	39.82
8.25/14 (8.00/14)	43.32
8.55/14 (8.50/14)	46.96
560/15 (6.00/15)	35.60
7.75/15 (6.70/15)	40.16
8.15/15 (7.10/15)	43.32
8.45/15 (7.60/15)	46.96

FREE INSTALLATION SAVE! STATIC WHEEL BALANCE and NEW VALVE STEM Both For $1.00

1CENTennial SALE

Get the 2ND TIRE for 1 PENNY . . . when you buy the 1st at the Regular Price!

That's right — 2 HIGH SPEED CENTENNIALS for the price of 1, plus a penny. This Centennial Deal you can't afford to miss . . . "it's a steal".

ORDER EARLY— supply is limited! Your Canadian Tire Dealer can have your Centennials ready 'n rarin to go, when you need them.

SALE ENDS DOMINION DAY, JULY the 1st

TERMS or CASH & CARRY BONUS COUPONS

EASY TERMS
CANADIAN TIRE CORP'N
CANADIAN TIRE ASSOCIATE STORE
W. P. Henophy Ltd.
WILLIAMSBURG - Phone 535-2845 -



Dundas County Milk Committee

Under the Ontario Milk Act each Ontario County is served under the general leadership of the Ontario Milk Marketing Board by a County committee. Dundas County farmers in organizing a board of twelve men to represent all types of milk producers in the confines of Dundas boundaries.

At the recent annual meeting of Dundas producers twelve men were elected to fill posts on the board in its second year. Rear, left to right, are Dwight Gilmer, Matilda; Ewart Simms, Mountain; Delbert Link, Malcolm MacGregor, Basil Dawley, of Winchester; John Wells. Matilda; front row, Harold Pemberton, Williamsburg; Mahlon Zeron, Matilda; Delbert Fawcett, Matilda; Wilburn Robinson, Williamsburg; Keith Holmes, Winchester, and Doug. Irvine, Matilda.

Executive elected by the Board at their initial meeting was: chairman, Wilburn Robinson, succeeding Malcolm MacGregor; vice chairman Keith Holmes and secretary-treasurer Doug. Irvine.—Press Staff Photo

Strader's Hill

Mrs. George Hummel and Mrs. Lee Hummel had dinner Thursday with Mr. and Mrs Dalton Thompson, Winchester.

Mr. and Mrs. John Wells entertained to dinner on Friday evening, Mr. and Mrs. Doug. Gow of Williamsburg, Mr. and Mrs. Dalton Gow of Winchester, Mr. and Mrs. Raymond Eldridge and girls of Welland, and Mr and Mrs. Lyle Sullivan, South Mountain.

Mrs. Cecil Hanson and Susan visited Mr. and Mrs. Hubert Casselman of Dunbar on Monday.

Mrs. Simpson of Winchester was an overnight guest of her daughter, Mrs. Nate Beckstead on Monday.

Mr. and Mrs. Alton Riddell spent Friday evening with Mr. and Mrs. Lloyd Beckstead.

We are sorry to report Mr John F. Casselman of Williamsburg ill at his home. At time of writing he is gaining slowly.

Mr. and Mrs. Lloyd Beckstead spent Tuesday evening with Mr. and Mrs. Al Thompson and family at Burritts Rapids.

Mr. and Mrs. Ed. Hanson and family of Williamsburg had supper Wednesday with Mr. and Mrs. Cecil Hanson who celebrated their 35th wedding anniversary on March 28. They were presented with a pole lamp by Ed., Mary and family, and a floor polisher by their son Wayne, of Ottawa.

Mr. and Mrs. Lloyd Beckstead spent Thursday evening with Mr. and Mrs. Dan Hitsman at Cass Bridge.

Mr. Charie Hodgson, Lyall and Blair, of Toyes Hill, had dinner Sunday with Mr. and Mrs. Alton Riddell. Supper guests at the Riddell home were Mr. and Mrs. Bill Jackson and Mrs. Jackson Sr. of Brockville.

Mrs. Ethel Bolton and Miss Edna Swerdfeger of Vancamp had supper Sunday with Mr and Mrs. Lloyd Beckstead.

Mr. and Mrs. Ralph Serviss had supper Sunday with Mr. and Mrs. Deb. Fawcett at Hulbert.

Mrs. Fred Beckstead returned home on Thursday evening after spending the past two months in Florida.

Mrs. Donnie Wells and boys spent Sunday with Mr. and Mrs. Eric Casselman and girls of Hoasic.

Mr. Nate Beckstead took the Holstein bus tour to Connecticut for a couple of days.

Douglas Berry Joins O.P.P. Staff Posted At Brockville Detachment



Douglas Berry, a recent graduate of the Ontario Provincial Police College, Toronto, has been posted to the Brockville Detachment District 10 after successful completion of the "Recruit Orientation Course."

Constable Berry, a native of Scuth Mountain, is a graduate of South Mountain District High School and has had an outstanding record in district softball and fastball circles. He is holder of many trophies including the A.T.C. trophy for outstanding softball player.

Previous to his recruitment to the O.P.P. he was a resident of Winchester. His wife is the former Barbara Lannin of Winchester.

AT LANSDOWNE PARK

Carleton Russell Calf Sale Brings Average Of $184.

The annual Holstein Calf Sale sponsored by the Carleton-Russell Holstein Club was held on March 21st at Lansdowne Park, Ottawa, with sixteen head bringing $2,945.00 for an average of $184 each.

The calves offered were of top quality. The purpose of the sale is to provide 4-H members with an opportunity to purchase high class calves and also to supply foundation females for breeders' herds.

Top price of $270 was paid by Garnet Ralph, Richmond, for Allois Senator Nell, consigned by W. A. Stinson, North Gower. Nell is a granddaughter of the Excellent and Superior Type sire, Seiling Rockman.

Ralph Fawcett of Winchester paid $230 to Fred Carscadden, Russell, for Fairbanks Mistress Dorna. Dorna's sire, Nic-A-Bar Master Prince is classified "Very Good" for body conformation and is also a Superior Type sire while Prince's sire and grandsire are both Excellent and Superior Type. Fairbanks Kay Midnight, the dam of Fairbanks Mistress Dorna, is classified "Very Good" for body conformation.

The third highest price of the sale was $225 paid by William H. Winters and Son, Renfrew. to Gordon Kettles, Ramsayville. for Crestlea President Jewel, a daughter of Rockdale President who was in turn sired by the "Very Good" and Superior Type sire, Ottawa Dijax Dude. The dam of Jewel, Saunderlea Ruth, has a two lactation Breed Class Average of 125% for milk and 119% for fat.

Other good prices paid were: $215 paid by G. Harold Bradley, Ottawa, to Clifford Moodie, Bells Corners; $210 paid by Garnet Ralph to Raymond Kemp and Son, Ramsayville; $200 paid by J. R. Baird, Carp, to Albert Menard, Embrun, and $200 paid by Manning McEvoy of Osgoode to Cecil Waddell, also of Osgoode.



When the party's over a Cascade 40 electric water heater can have its finest hour

Seven-year-old socialites have a way of leaving more than a gift at a party: ever been stuck with a tutti-frutti-topped tablecloth?

These are the times a Cascade 40 can really win you over. It provides all the hot water you need to suds up a strawberry-specked party dress, its chocolate-cheeked owner, and the pile of party paraphernalia you'll be left with.

A Cascade 40 electric water heater may not make the party . . . but it could save the day. For more information, ask your Hydro.

Cascade 40

your hydro

CS.6—5848C

If you had a serious legal problem, could you afford his fee?

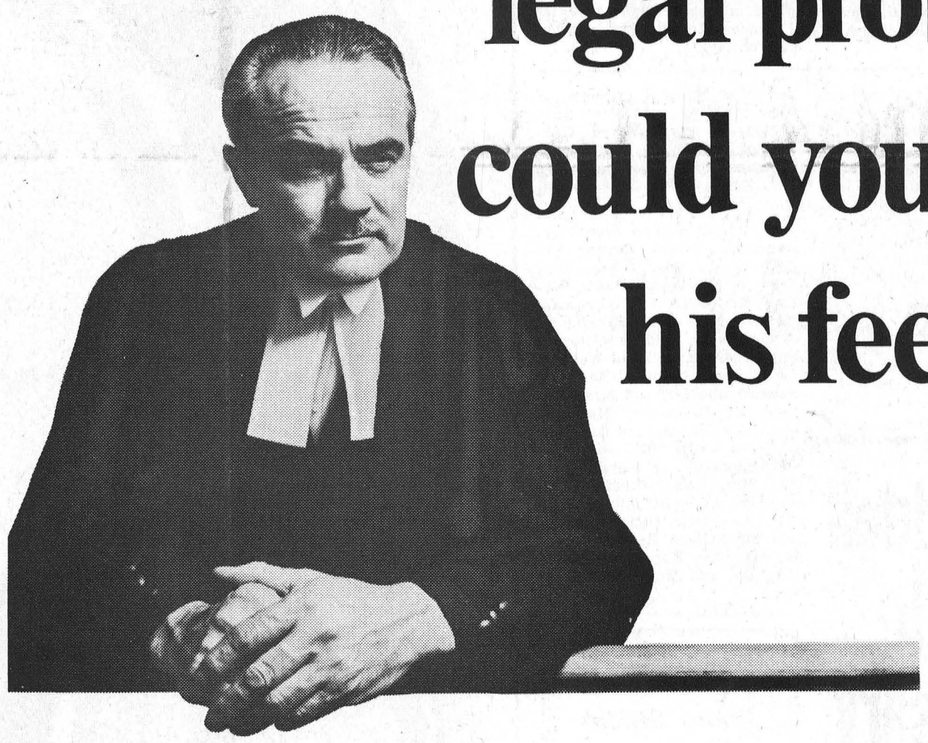

A criminal or civil action, or specialized legal counsel might cost more than you can afford.

Yet justice may depend on both.

Inability to pay a lawyer is one of the last remaining obstacles to justice within the law.

This is no longer a problem in Ontario.

On March 29, 1967, a new legal assistance act became effective in Ontario. It guarantees that no resident of this province shall be denied his legal rights because of the lack of money.

You choose your own lawyer.

You make application to him or your area director. Then a decision is made as to what portion of the legal costs, if any, you can pay. The difference is made up from the legal assistance fund provided by the Government of Ontario. The plan is administered by The Law Society of Upper Canada.

Neither the court nor the public knows you have received legal assistance. It is a private affair between you and your lawyer.

This is the most advanced solution in the world to the problem of legal assistance.

And its purpose is to render justice to every man under the law.

The Law Society of Upper Canada.

ONTARIO
PROVINCE OF OPPORTUNITY

You can now.

The new Ontario Legal Assistance Plan—effective March 29, 1967.

LOCAL AREA DIRECTOR: R. W. Summerby, Q.C. Montreal Trust Building, 2 Court House Avenue, Brockville.