The Morrisburg Leader

1867 1967 CONFEDERATION

VOLUME 105, NO. 39. MORRISBURG, ONT., FRIDAY, SEPTEMBER 30th, 1967 $2.50 YEAR IN CANADA; $3.50 IN U.S.A.

Authorized as Second Class Mail Post Office Dept., Ottawa

"Father of Parks" Honoured



Hon. George H. Challies thanks crowd of assembled well-wishers on Saturday last, following tributes paid to him by Hon. Leslie Frost. Hon. James Auld and Fern Guindon. A plaque was unveiled in his honour at Crysler Farm Battlefield Park, and this was followed by a reception.

—Photo by Smith

Hon. George H. Challies, the man who was largely responsible for the creation and development of the St. Lawrence Parks System and Upper Canada Village, was honoured Saturday at Crysler Farm Battlefield Park. Hon. Leslie M. Frost, former premier of Ontario, unveiled a plaque in his honour.

Past and present members of the Ontario Legislature, Ontario Hydro and St. Lawrence Parks Commission gathered to pay tribute to the former chairman of the Parks Commission.

Mr. Frost recalled the first speech made in 1929 by Mr. Challies, "the vigorous and energetic gentleman who had been elected from Grenville-Dundas".

"That speech", he stated, "dealt with the development of the St. Lawrence Power Project arousing interest and conjecture. The big factor responsible for the seaway and the parks being here today is this fine Canadian's faithfulness to an ideal".

Mr. Challies entered politics in 1929 upon election to the Ontario Legislature. He served as provincial secretary, as minister of game and fisheries and as vice chairman of Ontario Hydro. In 1955 he was appointed chairman of St. Lawrence Parks Commission. He held this position until his retirement in December of 1962. The development of the St. Lawrence as it is today, was the culmination of a dream, and the climax of years of concentrated effort.

Having expressed regret that the 1951 federal government "didn't go along with an all-Canadian Seaway", Mr. Frost prophesied "Some of these days we will have our all-Canadian canal".

He said: "when the United states came in later, it was a mistake to have the canal veer from Cornwall to the American side".

In conclusion, he paid tribute to the "'6000 brave people of the Seaway Valley who, when deprived of their homes, met the challenge with courage, determination and fortitude."

"This", he said, "is now reflected in an area which is new, yet old in history as commemorated by Crysler Park and Upper Canada Village.

Speaking briefly, Mr. Challies said, "We must look ahead and improve our parks". He humourously recalled Crysler Park as a swamp of cattails and a feeding ground for mosquitoes.

"At that time", he said, "we had no yardstick by which to measure. This was a project in a class by itself. But time has justified our faith. We must improve or regress".

He concluded, "there is still very much to be done in our parks up and down the area".

Final Tribute to Accident Victim

Funeral services for Harvey Phillips, a well and favorably district resident, were conducted Monday, September 25th, from the Fairbairn Funeral Home, Church St., to St. John's Lutheran Church, at Riverside Heights. Rev. F. L. Howald officiated at the 2 p.m. service. Burial was in Mount Pleasant cemetery.

Mr. Phillips, 81, died Saturday at Winchester Memorial Hospital, following a two-tractor accident near his home on the second concession of Williamsburg Township, one mile east of Upper Canada Village. The tractor which he was driving was being towed, when Mr. Phillips fell from the seat and was crushed by the wheels.

A native of Williamsburg Township, he was a son of the late Mr and Mrs. Leonard Phillips. His wife predeceased him in 1959. He is survived by a daughter Marion, (Mrs. Murray Armstrong) of Prescott; a son, Lloyd Phillips of Kitchener; and one sister, Mrs. Edward Casselman (Letitia) of Morrisburg.

Mr. Phillips had been a cheesemaker, a farmer and a farm machine agent. A quiet, friendly man, he was always willing to lend assistance, and had many friends who learned with sincere regret of his tragic death Many expressions of sympathy were received by his family.

Pall bearers were: Lloyd Barkley, Paul Schwerdtfeger, Lee Casselman Russell Schwerdtfeger, Fred Casselman, George Marcellus.

LETTERS TO THE EDITOR

Editor, Morrisburg Leader,
Morrisburg, Ontario.

Dear Sir:—

As time goes on, I believe we are all endowed with a little more aptitude and desire to assess our fellow men and help to fill the void which we all contributed to in the past.

So being, I hope the leaders of our society, and we, as followers, can contribute to a better life for those who are left and those that are to come.

I have, in this last year ortwo, allowed myself to become involved in action pertaining to our welfare

In the past, farmers have been classed as gullible; this is not so. I believe from farmers we can gather the best thinkers in the world.

It is possible that we refrain from using the press because of long hours of work, or fear of criticism, but it is a must that we participate in some way, if only by attending meetings held for our benefit.

We are organizing a meeting in Spencerville for October 2nd, in which any or all Candidates are requested to participate, to state their policy for our welfare, etc., that we may know where we are going, and not leave everything to chance.

We urge all voters of Grenville-Dundas to please come out, that the leaders of your community will know to what avail their efforts have been.

Yours truly,

DEB. FAWCETT.

29 Get Awards in Water Safety

Mrs. Sheila Pearl of Cornwall Y.W.C.A. was examiner for Morrisburg young people who had studied water safety during the summer under Instructor Doug Walker of Ottawa.

Morrisburg Lions Club assumed responsibility for the instructor, and the Morrisburg and District branch of the Canadian Red Cross Society supplied equipment and other requirements. Mr. Walker reported that 153 youngsters had participated in the summer activity at the local beach. Of these, 29 received awards.

13 beginners in "Water Safety" ranging in age from six to ten year olds, passed their tests: Jeff Cassell, Morgan Perault David Cassell, Wanda Boulerice, Wendy Auswaid, Steven Lee, Pearl Lee, Helen Lee, Frankie McIntyre, Debbie Jaynes, Valerie Felker, Barry VanAllen and Cathy Auswald.

Juniors passing the Junior Water Safety Service Teses were: David Jarvis, Laurie Perault, Susan Doney Lee Beaupre. Successful intermediate candidates were: Nelson Julien Bob McNairn, Debbie Hutt, Doug McNairn, Judy Gurnhill, Don McNairn, Michael Felker, Marilyn McLean, Mary McLean. Seniors were: David Hill, Paul Hill and Barry Eamon.

Area Resident is Killed on Highway

Foster William Saddlemire, 44, well know area resident, died instantly, when his bicycle, southbound on Highway 31, was struck from behind by a car driven by Cecil Hanson, 61, of Williamsburg. The accident occurred at 10 p.m. Saturday near the intersection of the third concession road of Williamsburg Township and Highway 31, three miles north of here.

Coroner Dr. Charles Marcellus of Iroquois declared the victim dead at the scene.

Born at Williamsburg Township October 20th, 1922, Mr. Saddlemire was a son of Mr. and Mrs. Dalton Saddlemire, both of whom survive. He also leaves two brothers, Stuart and John Saddlemire both of Williamsburg; five sisters: Mrs. George Baker (Pauline) of Kingston; Mrs. Edward Leonard (Ruth), Mrs. Frank Kennedy (Edna), Mrs. Peter Easter (Hilda) all of Brockville; Mrs. Ray Casselman (Helen) of Winchester Springs. He is also survived by several nieces and nephews. He was not married.

Funeral services were held Tuesday at 2 p.m. from Fairbairn Funeral Home in Williamsburg to the Williamsburg United Church, with Rev. D. L. Gordon officiating. Burial was in Fairview Cemetery, Morrisburg.

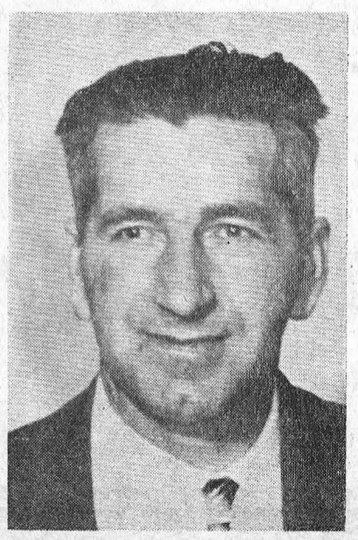

FOSTER SADDLEMIRE

—Photo by Smith

Marriage Vows Heard at Belleville

A small, but pretty wedding was solemnized at Holy Trinity Lutheran Church in Belleville on Saturday, September 9th, at 2 p.m. when Daphne Salmon Casselman became the bride of Robert James Burns. The bride is the daughter of Mrs. John Casselman and the late Mr. John Casselman of Morrisburg and Williamstown. The groom is the son of Mr. and Mrs. William Burns of R.R. No. 1, Hyde Park, London, Ont .

The church was decorated with white and red gladioli. The Rev. Donald Himmelman performed the double ring ceremony. Mrs. Himmelman, the minister's mother, played the wedding music.

The bride was given in marriage by her brother, Mr. Neale Casselman of Cornwall, Ont. She wore a gown of white satin-back crepe, with slight train and cathedral-length veil. The empire gown and train were trimmed with white applique. She carried a bouquet of white gladioli blooms and blue mums.

The two bridesmaids wore long dresses in autumn red of bonded crepe with short jackets and matching pill box hats. The carried bouquets of white shasta mums. The flower girl was dressed in a short pink dress with bouffant skirt and carried small white mums.

The bride's mother wore a jacket dress of aqua silk and black feather hat with black accessories.

The groom's mother wore a dress of emerald green wool knit with matching jacket and same colour feather hat and accessories.

The bridesmaids were Miss Marjorie Dowson and Miss Joan Worthington of Toronto. The flower girl was Miss Margaret McDonnell of Williamstown, niece of the bride. The best man was Mr. Don Martin of Ottawa, and the usher Mr. Sandy Burns of London, brother of the groom.

The reception was held at the "Whitehouse" in Brighton. The out of town guests were from London, Toronto, Cornwall, Williamstown, Rochester, N.Y. and Frankford.

The bride's going-away outfit was anaqua wool sheath dress with matching coat of aqua and white tweed. She wore a white orchid cor sage and black accessories.

The bride was honoured at two showers prior to her marriage, in Toronto and Brighton.

The couple left on a short honey moon at a cottage in the Upper Ottawa Valley. They will reside at Grand Forks, North Dakota, where the groom is a third-year student. The bride is a recent graduate of St. Joseph's Hospital School of Nursing, Toronto.

Minor Hockey Registration on Saturday

Minor Hockey registration will begin on Saturday, September 30. at the Public School from 10 to 11:30 a.m., and Saturday, October 7th, at the same hours and place for those unable to come September 30th. This registration is for all ages and to include juveniles. All who wish to play must register before regular practice and ice time is available. Price: Juvenile, Midget and Bantam $3.00; all under this age group $2.50. Each additional player in a family pays 50 cents.

MORRISBURG RECREATION COMMITTEE DIRECTOR

39c.

Sept. Meeting of Riverside W. I.

Mrs. Alfred Shorten was hostess for the September meeting of Riverside Women's Institute, held at her home.

Agriculture and Canadian Industries constituted the theme of the meeting. Dale Beckstead, owner and operator of the Glen Becker Poultry cage layer operation, was guest speaker. He discussed the production and marketing of eggs under modern conditions.

Mrs. Shorten presented a demonstration of floral arranging and wreath making.

The next meeting will be held on October 11th.

2 Escape With Minor Injuries

Two Toronto men escaped with minor head injuries when their late model sport car, east bound, struck the median at the overpass of Hosaic Creek near Morrisburg, flipped over, came to rest on its wheels, dropped 15 feet, drove over the creek and landed in the mud 40 feet beyond.

The accident occurred at 9.10 p.m. on Highway 401, during a heavy rainstorm Saturday.

Ted Holmberg, 21, driver and owner, and a passenger, Lennart Mannik, 22, both of Humberside, Toronto, suffered lacerations to the head. Holmberg was taken to Winchester Memorial Hospital. Mr. Mannik was taken by car to Hotel Dieu Hospital, Cornwall. Both were treated and released. Damage to the vehicle was estimated at some $1,500.

Constable Andrew Thornton, O.P.P., Morrisburg, investigated.

2 Domesticated Squirrels Lead a Happy Life

George and Chirpy are a black squirrel and a grey squirrel, who are unexpectedly enjoying the luxuries of communal domestic life. Last april, while cutting trees at his bush west of Morrisburg, Willard Alguire found the few-days-old squirrels, resembling blind baby kittens, in a nest in a felled tree.

Chirpy, the grey, became Mr. Alguire's pet and Miss Lise Boivin adopted George. At first the babies were fed by eye-dropper. George was raised in company with a pomeranian puppy, Mitzie, about the same size. Today they both weigh one pound. They play and romp as healthy youngsters will. George becomes excited, chatters and scolds and chases the puppy through the Greenview Restaurant and around the yard before disappearing in a flash of lightning up a tree or on someone's shoulder.

Mr. Alguire's Chirpy enjoys a specially constructed cage in the sunroom where he has a corner nest for hiding food and treasures. He enjoys visitors and is allowed to run and play when Mr. Alguire is at home. He likes to hide and chew at forbidden objects, appearing only when he hears his master's voice.

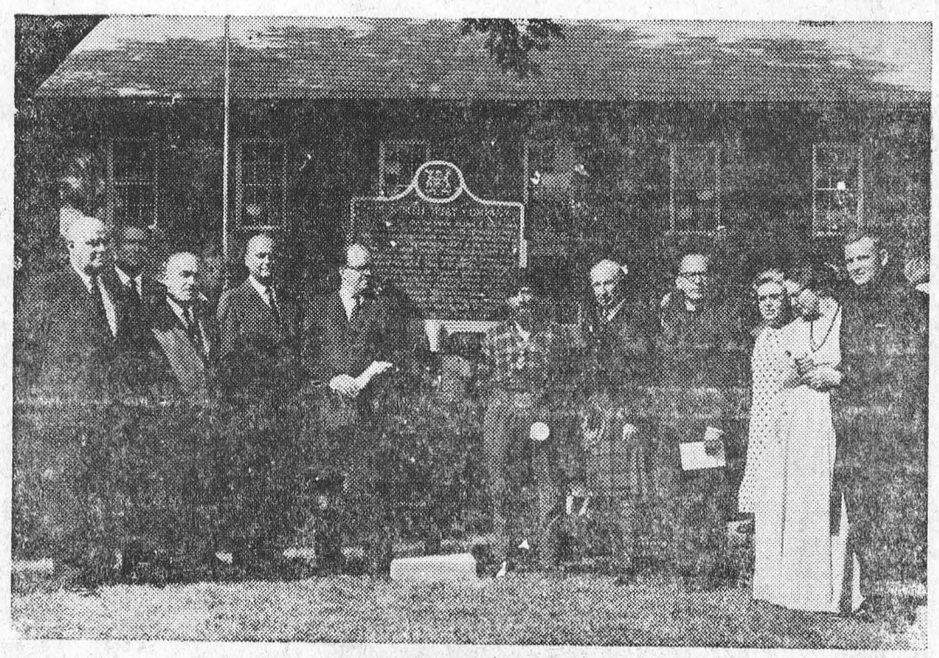

On September 2, 1967, an historical plaque commenorating the North West Company was unveiled at Williamstown. This plaque is one of a series being erected throughout the province by the Department of Public Records and Archives., acting on the advice of the Archaeological and Historic Sites Board of Ontario. Participants in the ceremony were (left to right): Mr. Osie Villeneuve, M.P.P., (Glengarry) Mr. Ian McMartin, board member of the North West Museum: Mr. Viateur Ethier, M.P., (Glengarrry-Prescott); Prof. W. S. Goulding, representing the Historic Sites Board; Mr. Keith Landell, who unveiled the plaque; Mr. Archibald MacDonnell, Reeve of Charlottenburgh Township; Mr. Hugh P. McMillan, organizer of the Northwest Canoe Brigade; Hon. J. Keilier MacKay, former Lieutenant Governor of Ontario; Rev. Douglas MacKay, St. Andrew's Church, Williamstown; author Miss Marjorie Wilkins Campbell; Mrs. W. A. McKinnon, President of the Glengarry Historical Society; and Rev. D. B. McDougald,, St. Mary's Parish, Williamstown.

THIS WEEK AND NEXT

by Ray Argyle



Mao's monkey

The Communist Party's grip on 750-million Chinese appeared this week to be faltering. The Peking regime was losing control of Mao Tse-tung's Cultural Revolution and the seeds of separatism, planted in such places as the big southern province of Kwangtung, were blossoming into outright revolt.

China, it seemed, might be breaking up.

The rigid control of the Communist Party had welded the ancient central kingdom into a nation, a bare 17 years ago. For the first time in half a century, China was made whole. The intervening years had seen the collapse of an empire, the agony of invasion and world conflict, and finally, civil war which ended in Communist victory in 1949.

The upheaval spreading throughout China will be resolved only with the absolute triumph of one side or the other in the Communist schism which is said to have already taken thousands of lives.

The chaos and violence spawned by Mao Tse-tung's youthful Red Guard has clearly given the Peking Government second thoughts. Schools have been closed, industry and agriculture paralyzed. The Guard, warned to leave peasants alone during the harvest on which China must depend for survival, is still marauding the countryside, according to reports.

Why this upheaval, this Great Cultural Revolution which has wreaked havoc far in excess of the damages done by Mao's other grandiose campaign, the Great Leap Forward of 10 years ago?

I put this question recently to the ambassador to Canada of the Nationalistic Government of China, the anti-Communist refugee regime which governs the island of Taiwan (Formosa) in the name of the Republic of China.

Ambassador Hsuech (who likes to joke of "Irish" ancestry by explaining his name should be prounounced "Shea"), told me the Cultural Revolution was launched by Mao in answer to a take-over bid by president Liu Shao-ch'i. Liu and Mao together hold two of the top three jobs in Communist China. The third, premier Chou En-lai, appears so far to have carefully avoided Mao's wrath, and may in fact, be the sole national figure capable of holding the country and party together.

The convolutions of the Great Cultural Revolution are too involved to detail here. But as well as being a struggle for power, the new Revolution is clearly the last gasp attempt of a dying regime to instill fresh revolutionary fervor in the nation's youth.

For it is evident the revolution has already begun to turn against its makers, as do all successful revolutions. The Soviet Union went this same route, but it took the death of Stalin to release younger and more moderate elements within the Party.

The break with the Soviet Union — because Moscow had reached an accord with the West, and thus must be a traitor to Communism — intensified the struggle within China. The regime's achievement in nuclear weaponry has not lessened the intensity of the internal struggle. White the U.S. considers whether to build a missile system to fend off possible Chinese attack, the Cultural Revolution rages on.

It must be the hope of the Nationalist Chinese, in exile on Taiwan since two million refugees fled there under Chiang Kai-shek's banner in 1949, that at last the time has come for their return to the mainland

For this to happen, however, the mainland must fall into complete disarray and chaos, and even then the question of Soviet intervention would be a most serious one.

It is perhaps more likely that Mao will lose his Great Cultural Revolution and then from the seeds of China's present near-anarchy will spring a regime with which the Nationalists could honorably collaborate.

The order and prosperity of Taiwan — in past years generously bankrolled by the United States — remains meanwhile a symbol of resistance to Communism in an Asia menaced by China's nuclear arsenal.

Toronto Telegram News Service

To Survey Total Education Needs In This Area

The Board of Governors of St. Lawrence College of Applied Arts and Technology announced that the preparation of a complete "Educational Specification" will be finalized by the end of this year for the 6 Ontario counties along the St. Lawrence.

A proposal has been sent to the Council of Regents recommending the retention of professional services in this regard.

The Board decided at the June 18th meeting to carry out an "in depth" survey on the total educational needs of the area, and 11 consultants were reviewed at the July 18th Board Meeting for the project. The terms of reference were crystallized with the consultant best qualified for the commission at the Board Meeting held on September 18th.

In the meantime, the College opens October 2nd, with over 400 serious, well qualified students from 570 applications, offering 9 programs through 19 classes in Kingston and Cornwall.

An impressive Faculty, excellent Courses of Study, using the leading textbooks and the latest labaratory equipment is now in place in good accommodation.

SHADES OF PANCHO VILLA. Naw, it's just one of thousands of Canadian youngsters who have been enjoying the candy floss and hot dogs of our annual Fall Fairs. This little gaffer took his trusty pop-gun and gave such an excellent display of markmanship that a couple of the fair's barkers decided to award him a top prize of a Mexican sombrero. —TNS Photo



HOW'S THIS FOR A THANK YOU LETTER?

According to confidential information, here is how one United States weekly publisher who receiv ed an advertising schedule from the Old Mr. Boston distillery, expressed his thanks to the advertiser:

"Dear Sir . . . I would like to express my thanks for your placement in our newspaper of an ad schedule for Old Mr. Boston whiskey. I not only applaud your decision in choosing this newspaper with its fast-growing paid circulation as a medium for advertising your client's product, but I must add that said product itself is a fine one. For, as a matter of fact, I have taken it upon ymself to step down to our friendly state store and procure a bottle of Old Mr. Boston, which I am now sampling.

Upon trying a small glassful of the product, I am inclined to agree that it truly has a Kentucky richness and flavor in keeping with far costlier products, just as your ad says. and in fact I enjoyed that first glassful so much that I have decided to have another one.

I think that all new9paper editors should occasionally step out of tHeir ivory towers and patronize their advertisers more, as all of us realize thatit is advertising that makes theE whels in the back shop go round, and it is a pleasure for me to be able to wholeheartedly endorse your product.

It happnx that i have now conusmed the 2nd glass and am well on the way int9 thethird, and I am happy to say that the flavour grows on one.

I would alsp likw to stat at this t8me that theRe ic entirely toO much talk in this couvtry aboyt newspapermeb being heavy drimkers.. Fr ezample i am now will on tHe way inty the fourth glazs of your cliemnt produck and maybe it is the fifth as my attenTIon was momenta4ily yuss now bY the te;ephine ronging but I tole them mtx to them the afgice is CLosed andI am catchinh up on ym correspondex.

feLLas i am here you say 5har I yhimk yio are on E 8f tge ginest afgertizing ag7nc74s ib the gOOd Ofld nN53ds-ates anf yh8s 9ld mr boostn wh8iskey & s somf od tge f8nest burbnn i hav3 evre dr7nk;; anf as soon az i finish yihd bot½le i ma golnh iut abd obtain onpther one".



FALL'S FAIR LADY. Although we're supposed to be wearing sweaters and warm clothes, the recent sunny September weather has thrown out most autumn habits. And Barbara is no exception. To her sun means fun, and fun is romping through the sand at a watery beach. She is a gal who likes to always be on the move, but she paused just long enough to give our photographer a quick smile before darting off. TNS Photo



With an electric water heater
you can use all the hot water you
want at ONE LOW FLAT RATE.
Heat 40, 80, 100 gallons a day...
your water heating bill
never increases.
For information, call:

your hydro

LIVE BETTER ELECTRICALLY

MORRISBURG HYDRO ELECTRIC SYSTEM
PHONE 543-2053 MORRISBURG

WOODS, WATER AND WILDLIFE

Now that autumn approaches, and the green plants soon will wither and trees lose their leaves, where shall we get our oxygen?

Or to put the question in terms that it recently was asked: "Since green plants produce the oxygen we breathe, what keeps us from suffocating in the winter?"

There are several answers to that question — for all of which we should be thankful. But, first a brief review of the interdependence of plants and animals.

In 1772, Joseph Priestly put a sprig of mint under a clear glass vase and inverted the vase in a tray of water. He then set a mouse in the shallow tray and placed an inverted wine glass over it. A tube connected the air in the vase and the air in the glass. Instead of suffocating as a mouse normally would under a wine glass, Priestly's mouse lived.

Priestly said, to paraphrase his report, "I have discovered at least one of the restoratives which nature employs in restoring air . . . It is vegetation".

Still, Priestly had learned only that the air was restored. It remained for others to learn that plants have the peculiar faculty of breaking down carbon dioxide that exhale and then releasing free oxygen. Without this essential process in plants, life as we know it would soon disappear from the earth. The atmosphere's free oxygen soon would be bonded with carbon in carbon dioxides or carbon monoxides, either of which can destroy life.

But, what about winter? Where does our oxygen come from when the fields are brown and tree limbs bare? The first answer is that winter never is worldwide. At the time that our trees shed leaves, South America's trees unfold new leaves of the southern hemisphere spring. Summer merely finds a new abode in its constant roving above and below the equator. And, as we are learning in an age of air pollution, streams of air travel worldwide. A whisp of oxygen from the tree in your yard may be breathed by an ox in Bombay.

The basic producer — or, rather "freer" of oxygen — exists, however, in an element that terrestrial man too seldom considers. According to the Federation of Ontario Naturalists an estimated 90 per cent of the world's free oxygen is released in the oceans. The saltwater algae which exist in forms ranging from microscopic plankton to kelp blades 150 feet long all are plants.

DEPARTMENT OF LANDS AND FORESTS

Weekly Report

4-H CLUBS AND FORESTRY

By B. W. Warwick, R.P.F.

Management Forester

The Stormont 4-H Forestry Club finalized its 1967 program on the evening of September 14th, after twelve meetings and five months of forestry study.

The main topics discussed during the term were directed towards the establishment and maintenance of tree plantations, their benefits and advantages. Tree identification and growth studies were also carried out to familiarize and assist the members in management of their own woodlots.

Six of the twelve meetings were held in the field and involved studies of various woodlots, a trip to Larose Forest, Kemptville Forest Nursery and their annual Wooderama.

The Wooderama is organized by the club members to help promote forestry in the county. It consisted of competitions which were followed by a talk on Larose Forest, given by Mr. L. R. Cotterchio, and the meeting was terminated with a wiener roast. The tremendous response of the public at the meeting indicated the awareness the public had with respect to the value of the woodlots and woodlot management.

×

RECLAMATION — NINE-MILE ROAD QUARRY

By: G. E. Raine

Fisheries Biologist

The Nine-Mile Road Quarry at Cornwall, which was previously owned by the Ontario Hydro Electric Commission, has been turned over to the Department of Lands and Forests for management. The prime purpose for acquisition was to establish a speckled trout fishery in the 14-acre quarry. This fall Department personnel will introduce a fish eradicant which will remove undesireable presently existing fish populations. By next spring the fish toxicant will be broken down and consequently the waters can then be re-stocked with the desired species.

Approximately 200 acres of adjacent land has been purchased. A committee has now been selected to study the area and formulate a multiple use management program

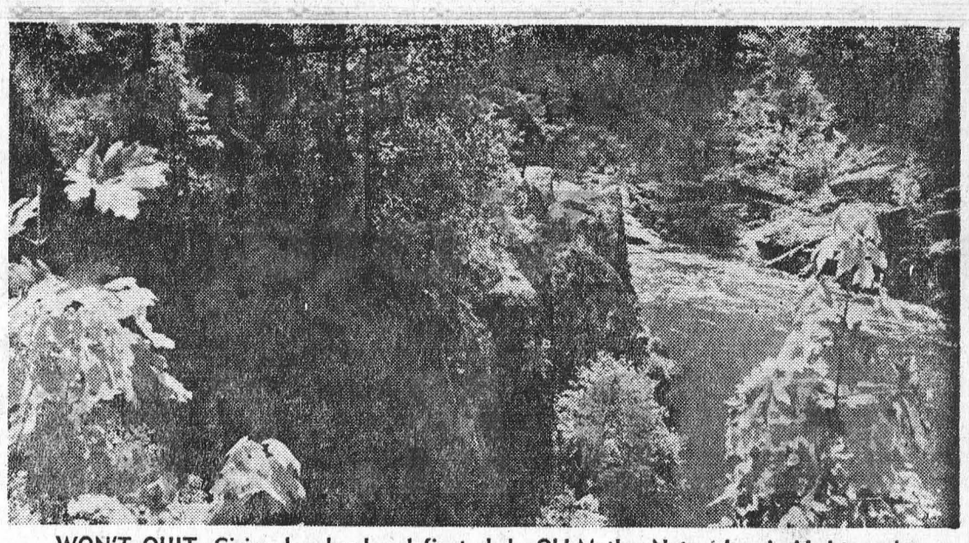

WON'T QUIT. Giving her head a defiant shake Old Mother Nature has decided to make it a real fight this year. She refuses to give in and gracefully allow the seasons to change the hues on her kingdom of leaves across Canada. This year is marking one of the longest battles the old gal has ever been in as the warm weather keeps allowing her to catch a second breath in her bout with the weather. — TNS Photo





THE VET. It has often been said: "You can't teach an old dog new tricks," but in the case of Maple Leaf goaltender Johnny Bower, it just ain't so. After 23 years of professional hockey, the dean of netminders has decided to use a face mask this season. — TNS Photo



MOVES UP. Leo Cadieux, 59, has been promoted from the position of Associate Defense Minister to the full title of Minister. His main task will be to administer the unification legislation into an effactive operation. — TNS Photo

REDEEM YOUR Family Savings Book COUPONS for

$53.65 IN COUPON SAVINGS!



See YOUR Family Savings Book
For GREAT FOOD SAVINGS plus MUCH MORE!!!

MAPLE LEAF TENDERSWEET SHANKLESS, SKINLESS DEFATTED, SMOKED, COOKED

LEG HAMS WHOLE OR HALF LB 59c

THICK AND MEATY CANADIAN PORK

SPARE RIBS LB 65¢

DEVON BRAND RINDLESS 1-LB. PKG.

Breakfast Bacon . 79¢

California No. 1 Sugar-Sweet Seedless

GREEN GRAPES LB 23¢

Maple Leaf Tenderflake	1-Lb. Pkgs.	Clarita Standard	28-Oz. Tins
PURE LARD	5/$1.00	SLICED PEACHES	3/$1
Plain or Salted	1-Lb. Boxes	Bayside Fancy	½'s
CHRISTIE CRACKERS	3/$1	SOCKEYE SALMON	59¢
Breakfast Club	24-Oz. Jar	Ballet Asstd. Colours	2-Roll Pack
ASSORTED JAMS	39¢	TOILET TISSUE	3/85¢

From British Columbia. Sweet & Juicy

Bartlett Pears 6/49c

Canadian Grown No. 1 Large Size SNOW WHITE

Fresh Cauliflower 23c

Richmello Plain, Cinnamon or Sugar DONETTES 24's 34¢

Country Girl CHERRY PIES 24-Oz. Each 43¢

EVERYTHING GUARANTEED!
Values Effective in Morrisburg Till:
CLOSING SATURDAY, SEPTEMBER 30th, 1967 — 6 P.M.
STORE HOURS: Mon. 9—6; Tues. 9—6; Wed. 9—6; Thurs. 9—6; Fri. 8:30—9; Sat. 8:30—6.

BIG TEXACO BONUS BARGAINS FROM

K. EARL BAKER
MORRISBURG, ONTARIO
PHONE: 543-2962

In appreciation of the patronage of our customers, we offer five outstanding products for home and garden at startlingly low prices. If you are already a customer call us for an order form. If you aren't yet a customer call us anyway. Even a small order qualifies you immediately.

FOR YOUR WORKSHOP



7" POWER SAW by SHOP-CRAFT Tools, a leading manufacturer of power tools, ideal for construction and repairs. Hex-O-Bal design; Sawdust ejection chute; Overload blade clutch; 9 amp. motor develops 1½ h.p.
$27.95
REGULAR $37.95 ONLY
Chargeable on your Texaco Credit Card

ALSO FOR YOUR WORKSHOP

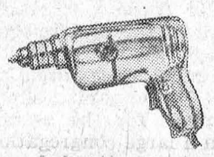

⅜" DRILL by SHOP-CRAFT Tools, combines low speed and high torque with professional craftsmanship, at a great saving. 50% more torque than ¼" drills; Large chuck capacity; Full 2.0 amperes; Industrially listed by U/L; Mirror finish.
$14.95
REGULAR $18.95 ONLY
Chargeable on your Texaco Credit Card

FOR YOUR HOME



SALAD BOWL SET by Baribocraft. Styled in the best contemporary taste, to enhance your table. One large 13" serving bowl, six individual 6" salad bowls and 12" spoon and fork set, made out of durable, richly grained satin finished Canadian hardwood.
$12.95
REGULAR $18.95 ONLY
Chargeable on your Texaco Credit Card

ALSO FOR YOUR HOME



CENTENNIAL TRAY, by Supreme Aluminum, Canada's foremost manufacturer of quality aluminum products. Made of heavy gauge burnished aluminum in striking tone on tone design, permanently etched, and tarnish proof, needs only minimum care—a single wipe with a damp cloth restores it to the original beauty.
$7.95
REGULAR $12.95 ONLY
Chargeable on your Texaco Credit Card

FOR YOUR GARDEN

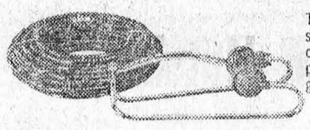

LAWN SPRINKLER and GARDEN HOSE by Lido
The lightweight sprinkler covers 2,200 square feet of lawn, operates efficiently on a minimum of seven pounds water pressure. Transparent ½ inch, 50-foot garden hose features all brass couplings.
$5.95
REGULAR $8.95 ONLY
Chargeable on your Texaco Credit Card

Offer expires October 31st, 1967 and applies only in our delivery area.

In Grenville-Dundas

Vote

FRED M. CASS

PROGRESSIVE-CONSERVATIVE CANDIDATE



OCTOBER 17th

YOUR DATE WITH PROGRESS

Local and General

Now you can own a Washer and Dryer Combination for $199.95. — Visit Thompson Hardware and see the new Hoover Combination.

Examinations for those wishing to procure a hunting licence will be held at the Morrisburg Civic Building on Wednesday, October 11th, from 9 a.m. to 4 p.m.

Neighbours and friends gathered at the home of Mr. and Mrs. Fred S. Broder and held a party on the occasion of their fiftieth wedding anniversary, Tuesday, September 26th. It was well organized and a complete surprise to the Broders. Refreshments were served and a very enjoyable evening was spent. Mr. Bruce Tuttle made a few remarks about the event, and a gift was presented. Mr. Broder replied for the honoured couple.

Music lovers in the area will not want to miss the Legion Concert and Harvest Ball tonight (Friday) at the Morrisburg Community Centre. Commencing at 7:00 p.m., there will be a Concert of Martial and Classical Music by the Royal Canadian Signals Band, one of the finest musical organizations in Canada, to be followed by a Gala Evening of Dancing to music by Charley James and his Orchestra.

BORN—At Winchester Memorial Hospital, on Sunday, September 24, to Mr. and Mrs. Bryan Duvall, Brinston, R.R. 2, a son.

BORN—At Winchester Memorial Hospital on Wednesday, September 20th, to Mr. and Mrs. Elery Barkley of Morrisburg, a son.

The official closing date for the Montreal - Lake Ontario section of the St. Lawrence Seaway will be December 6th, the St. Lawrence Seaway Authority announced Tuesday. Navigation will be extended beyond that date on a day to day basis until December 5th, weather permitting.

BORN—At Winchester Memorial Hospital, on Friday, September 22, to Mr. and Mrs. Daniel St. Pierre, Brinston, R.R. 1, a son.

BORN—At Winchester Memorial Hospital, on Friday, September 22, to Mr. and Mrs. Walter Heuvel, of Brinston, R.R. 2, a son.

WILLIAMSBURG

Mrs. Harry Hollister of Ottawa spent a few days last week with her sister, Miss Minnie Pharaoh.

Mr. and Mrs. John Hawkshaw of Ingleside were Sunday guests with Mr. and Mrs. Ward Casselman.

Bonnie Lynn Barkley, daughter of Mr. and Mrs. Wayne Barkley, was baptized at St. Peter's Lutheran Church, Williamsburg, by Rev. Walter Goos. Mr. and Mrs. Lyal Kehoe were sponsors.

Mr. and Mrs. Cecil McIntosh of Winchester Springs, Miss Jean Casselman of Chesterville, Misses Pearl Minnie and Dolly Smith of Morrisburg, were guests of Mrs. T. J. Keyes and Mrs. G. L. Barclay.

Wmsbg. Church Marks 101st Anniversary

Rev. Harold Neal Burgess, B.D., of Howard Park United Church, Toronto, was guest preacher at the 101st Anniversary services for Williamsburg United Church Sunday. Rev. Burgess was formerly minister of St. Paul's United Church in Cornwall.

Early settlers in the Williamsburg area were mainly Lutherans or Presbyterians. In 1827 the jointly erected a church which for almost forty years served as a place of worship for both congregations. In 1866 the Presbyterians of Williamsburg erected a stone church, St. Andrew's Kirk with an adjacent brick manse. Both buildings are still in use. At the time of Church Union in 1925, the former Methodist building was moved to its present location adjoining the church, where it serves as a parish hall.

Last year, in celebration of the 100th anniversary of the present church building at Williamsburg, both interior and exterior were redecorated and restored, with additions and improvements.

Rev. D. L. Gordon officiated at both morning and evening services on Sunday. Rev. Burgess chose as topics for his impressive sermons: "The Church Christ Craves", and "Can God Dwell With Men?"

At the morning service, special music by the church choir was under direction of Mrs. Maefred Merkley with soloist, Mr. Donald McIntosh of Toronto. Mr. McIntosh is a native of the Williamsburg area.

The choir of St. Paul's Church, Cornwall, under direction of Mrs. Kent Doe, organist, supplied special music for the evening service when a large congregation and visiting clergy attended.

FOR SALE

RELIABLE PERSON wanted to take over $8.00 monthly on Singer Zig Zag Sewing Machine, or pay $57 Cash. Write to
168 Ashland Ave.,
London, Ontario.
39-40p.

About the Hockey Situation -

Will Morrisburg have one, two or three hockey teams this winter?

Local and District fans, who have supported the Senior Combines for the past several years, are asking themselves this question following the most recent developments.

Earlier this year, it had been reported that the St. Lawrence Senior League had folded, and that there would be no senior team operating out of Morrisburg this winter. This report was later denied, when it was stated that the loop would be active again, with teams from Shawville, Morrisburg, Renfrew, Rockland, R.C.A.F., Buckingham and Syracuse, N.Y.

At a meeting held Tuesday, September 19th, between Morrisburg Combines executive and the players of last season, it was decided that the Combines would definitely enter the league. The team personnel could be almost the same as last year, with the exception of Ed St. Louis and Derek Holmes having joined Ottawa Nationals, Canada's second national team. With Ralph Hurley again available as coach, it was felt that Combines should be strong contenders in this loop.

In the meantime, Bill Dillabough well-known Morrisburg hockey promoter, and former manager of the Combines, had been successful in placing an entry, known as Morrisburg Rockets in the Central A Junior League. He has secured the services of Arnold "Red" Lawlor, who is a member of last year's Combines, as his coach, and plans to ice a contending team in the Junior 'A' loop. Morrisburg would thus become the only town of its size to have representation in Junior A hoceky in Canada.

At a meeting of the Morrisburg Recreation Committee on Wednesday, a resolution was adopted that Dillabough's "Rockets" would be the only 'A' calibre team operating out of Morrisburg this season. An intermediate team will be entered under Mitch Cassell.

Robert "Rowdy" Gillard, another member of last year's Combines, was hired to replace Junior Cassell as manager of the Community Centre.

Museum Folk in Seminar at Upper Canada Village

The highlight of a seminar for members of the Canadian Museus Association being held this week at Upper Canada Village was a lecture presented Wednesday evening by Charles Petersen of Philadelphia Mr. Petersen is a consulting architect who was associated with the National Parks Service, Washington, D.C. and who is the lecturer at Columbia University for the only comprehensive restoration course held in North America.

Under direction of W.J. Patterson, Superintendent of Historic Sites, the St. Lawrence Parks Commission, representatives of the association from British Columbia to the Maritimes, with members of the Royal Architectural Institute of Canada, are participating in a survey course in historic house planning covering inventory of objects, security, guiding, maintenance and other features. Upper Canad Village is used as a study example each afternoon, illustrating in detail subjects discussed at the morning sessions.

W. L. Way who was Director of restoration and construction for Upper Canada Village, and who is now consultant at the restoration project of the Fortress of Louisburg, conducted lectures and discussion. Anthony Adamson, Professor of Architecture at Toronto University, who was general consultant at the Village, and Peter J. Stokes, consultant and resident architect at Upper Canada Village, also lectured.

Mrs. Jean Minhinnick, furnishings exper, is lecturing later in the week. Members of the Vilage staff will conduct detailed points of administration.

Thursday, the group payed a visit to the Carman Forward House of 1820 at Iroquois, which is in the process of being restored.

The seminar ends today.

Meeting of UCW Evening Unit

The Evening Unit under the leadership of Miss Alice Cameron met in Allan Hall on Tuesday last.

The meeting opened with a hymn followed by a Scripture reading by Mrs. Molly Burton.

Miss Cameron took the topic: Modern Rivals to Christian Faith. She and Mrs. Isabel York were then on a panel "Science is the Measure". Mrs. York represented the Christian and Miss Cameron the Humanist.

The conclusion to the panel was mainly that our reverence for science is entirely reasonable, for the history of modern science is a story of doing the impossible. Every generation of scientists since Galileo and Newton have achieved a level of knowledge and power which previously had been thought to be beyond human ability. If these great men were to visit us today, they would be astounded by the tremendous advances since their time. Looking at our world of electricity, atomic power, helicopters, TV sets, polio vaccine, skyscrapers, automobiles, electronic devices and all other marvels that are included in our standard it might well be said that if this can be done in three short centuries after human civilization plugging along for more than sixty centuries, absolutely nothing should be impossible in the future.

However, we must remember, science tools can be used constructively and also destructively.

Science enables us to soar into the heavens, to conquer the earth, and to penetrate the depths of the oceans, but it still is man-made, so let us not forget the supreme devotion which belongs to God alone in the creation of His world.

The meeting closed with prayer by Mrs. Bugden, and a hymn, followed by a delicious lunch.

Presbytery Met At Winchester

The executive of Brockville Presbytery met in St. Paul's Church, Winchester at 2:00 p.m. September 13th.

In the absence of the president, Mrs. T. R. Gates, Brockville, the vice president, Mrs. Colin MacGregor, Morewood, presided over the meeting and gave the Call to Worship, followed by humn 461.

Mrs. Robert Ledgerwood, Winchester Sr. Auxiliary gave the Scripture with meditation and prayer.

The treasurer, Mrs. Donald Hyndman. Kemptville stated that givings are $1,000 below last year at this time.

The vice president urged members to return to the various groups and to work harder, thus raising the givings.

Mrs. Alan Mearns, Cardinal gave an interesting report on the Congress Meeting in Kingston from June 3rd to 6th at which she was a delegate.

There will be an executive meeting on December 6th and the January Annual will be held in Brockville.

Miss Margaret Boyd, Regional Secretary, offered suggestion for meetings which would eliminate so many reports. She also encouraged the use of the blue Women's Missionary book as a study book, as well as others mentioned in the Glad Tidings.

Mrs. Earol Torrence, Brockville, closed with prayer.

Afternoon tea was served by the Winchester Auxiliary.

LAST CHANCE

SATURDAY, SEPTEMBER 30th

TO RENEW SUBSCRIPTIONS

AT THE OLD RATE OF $2.50



CAREER SALES

SALES REPRESENTATIVE for one of North America's Leading Companies, specializing in Life, Sickness and Accident and Group Insurance, for the Morrisburg, Prescott, Brockville area.

STARTING INCOME up to $550.00 per month, commensurate with experience and background. Distinctive method of marketing guarantees exceptionally high potential earnings and advancement opportunity.

For Local Interview, Write to:

Mr. Donald B. Hutcheson,

Suite 200, 77 Metcalfe Street,
OTTAWA 4, ONTARIO
or Phone Collect: Ottawa, 235-5106; or After Hours, 692-3248



PAULA PRENTISS, delightful movie comedienne, co-tars as the wife of a cartoonist in He & She, a new comedy series to be seen Wednesdays in color on the CBC television network.



LEAVING. J. W. Pickersgill, 62, has retired from political life and his post as Transport Minister to embark on a new career — at an annual salary of $50,000 — as president of the new Canadian Transport Commission. He will have the power to regulate land, sea and air transport. — TNS Photo

SEAWAY DISTRICT HIGH SCHOOL
AT IROQUOIS

will offer the following night courses commencing on October 16, 1967, to run for 20 weeks provided a sufficient number enroll in each course. Minimum number per course is 15.

COURSES —

Auto Mechanics, Electricity-Electronics, Carpentry and Mill Work, Machine Shop, Drafting (mechanical).

GENERAL BUSINESS —

Bookkeeping and Typing, Bookkeeping and Machines, and Typing and Machines.

REGISTRATION —

Registration Forms may be picked up at the School, or they will be mailed upon request.

FEES —

$15.00 PER COURSE.

MONDAY AND WEDNESDAY EVENINGS
7:00 P.M. — 9:00 P.M.

A. J. BRAY, PRINCIPAL



THE ROAD CREW

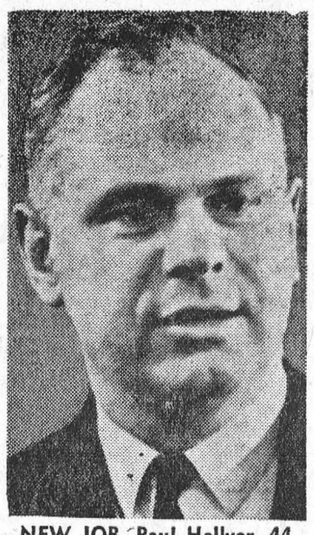

NEW JOB. Paul Hellyer, 44, after shoving the controversial unification of the services through Parliament has been moved from Minister of National Defense to the Transport portfolio. It is rumored that this new position will give him the opportunity of polishing his tarnished public image. — TNS Photo

Announcement . . .

This is to announce to all my customers and friends that I have sold my Service Station Business to Mr. Dale Barkley, who will take over on October 1st, 1967.

I wish to thank all of you for your loyal patronage through the years, and ask the same support for my successor in business.

sincerely,

Hubert Duvall

"DUVALL'S ESSO"

FRESH! FRESH! FRESH.

CHICKENS

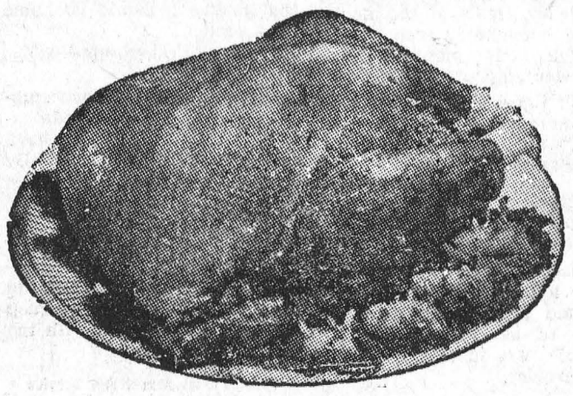

2 TO 3 LBS. AVERAGE

LB **33c**

PLUMP ROASTING CHICKENS	3 TO 4 LB. AVG. lb. 39c	SMOKED COTTAGE ROLLS . .	BY THE PIECE lb. 79c
FRESHLY SLICED SIDE PORK	POUND 59c	COORSH SMOKED MEAT . . .	PKGS. 4/89c
PRESSWOOD'S BREAKFAST BACON . .	1-LB. PKG. 79c	PRESSWOOD'S TASTY WIENERS . . .	1-LB. PKG. 53c

E. D. SMITH APPLE PIE FILLER 19-oz. tins – 3/98c	GRANULATED WHITE SUGAR 10-lb. Bag – 73c	VANITY TOILET TISSUE 2-roll pk. – 4 Rolls 59c
GREEN GIANT Niblets Corn 14-OZ. TINS 5/$1	SALADA Tea Bags 60s 79c	DUTCH BISCUITS OR Lido Biscuits PKGS 3/$1
SOLO Margarine . 1-LB. PRINTS 4/89c	RISE & SHINE ORANGE Fruit Flavor Crystals 3 Pkgs. – 89c	SCOTTIES Facial Tissue 400's 2/59c
KENT CHOICE Tomatoes . 20-OZ. TINS 4/89c	CARNATION MILK 16-oz. tins – 6/$1	40 — 60 — or 100-WATT Light Bulbs . 2/39c
E. D. SMITH Jams . . . 9-OZ. JARS 3/89c		SUNLIGHT LAUNDRY Detergent . KING SIZE $1.39

FRESH FRESH Produce

IMPORTED, RED RIPE **TOMATOES**

2-lb. tray 39¢

CALIFORNIA NO. 1 LETTUCE	SIZE 24's 2/39¢
ONTARIO-GROWN, FRESH BRUSSELL SPROUTS . .	QT. BOX 39¢
NEW CROP — OCEAN SPRAY CRANBERRIES . .	box 29¢

ALL PRICES EFFECTIVE TILL SATURDAY, SEPTEMBER 30, 1967

WE RESERVE THE RIGHT TO LIMIT QUANTITIES

Brinston's

ALLIED FOOD MARKETS

NOTICE

to our Subscribers

For several years past, The Morrisburg Leader has been the lowest priced of any of the Dundas County weekly newspapers. We have tried to bring to you each Friday morning all the news of Morrisburg and District during the past week. During these years, other weeklies, as well as the daily newspapers have had to raise their rates—some of them several times.

Prices of paper, postage, printer's ink and supplies, machine parts and repairs have risen to such an extent that we can no longer produce a paper at the current subscription rate.

BEGINNING OCTOBER 1, 1967

the subscription price of The Morrisburg Leader will be advanced to

$3.50 a year

to Any Address in Canada — and to

$4.50 a year

to any Address in the United States or Britain

Until Sept. 30 Only

we will accept new or renewal subscriptions at the old rates of

$2.50 a year

to Canadian Addresses — or

$3.50 per year

to Addresses in the United States or Britain

Subscriptions at the Old Rates will be taken for a Maximum of Two Years.

SUGAR AND SPICE

by Bill Smiley



The sweetheart of . . .

Some people take a beating and skulk away to lick their wounds. Not me. Like Dief, I believe that, "When the going gets tough, the tough get going."

Just to digress for a moment, didn't you admire the old leader's courage during that convention? Though he was caught in a web of his own creation, he had enough guts to die fighting, politically, rather than find for himself a soft spot to land on his last flight. And the mixed metaphor spotters can go to work on that one.

Back to business. You can't say I'm not game. Twe years ago, I launched one member of the family into a university career. He went into orbit, tottered around in the stratosphere, ran out of fuel, fizzled, and sank, though not without a trace.

That was son Hugh. He did pretty well in high school. Scraped through first year college. Changed courses in second year. Lasted till late November. One day, after listening to a particularily putrid lecture — and you have no idea how numerous they are — he turned to a class-mate and said, "That's it. I can't take any more," walked out, and hasn't been back since.

After wintering in Mexico and other southern climes (during which he lived on grass for a three-day stretch) he came home for a while, with a busted finger. The pianist. Left in mid-summer, to get a job. A month later we had a card from Cape Cod, where he was about to get a job cutting fish, whatever that is.

Silence. This week we had a letter. He had a job at Ben's Delicatessen in Montreal, hoped to nail down something at Expo, and was planning to enroll at University of Mexico. Some time.

Undaunted I'm about to launch another missile at the university. Kim is too young to go, I wouldn't go back to University if they paid me $100 a day, and there's only one other member of the family.

You're right. The Old Bat-Duke is going to hack and blast her way through fourth year Honor English. She hopes.

Why? We marked our 25th anniversary the other day. Or, rather, the day after the other day, because we both forgot. And don't think that won't cost me. You'd think that, like most women, she'd be quite content to keep my nose to the grindstone and enjoy life.

The answers are several. First, she's one of those exasperating people who like to finish something they've begun, even if it's two decades later. Ridiculous, but that's the way she is.

So why didn't she finish her course in the first place? Well, to put it in the vernacular, she got a bun in the oven. The bun turned out to be our first-born. She struggled bravely to carry on at lectures, but decided that the bun, (now spelled bum), was more important than the Romantic Poets and the Modern Novel.

Secondly, the idea has been percolating for several years. She has too much intellectual curiosity to sink into the familiar morass of teas and bridge and curling and gold and gossip.

Thirdly, the kids are out of the shell. The son is a young rooster, the daughter a healthy chick. The days of diapers, bottles, Hallowe'en costumes and helping with homework are over.

And fourth, there's the economic factor. She has listened to me groan and crunch out of bed in the morning. She has taken a long, hard look at the bags under my eyes, the bulge under my belt. She has heard me hacking in the morning, wheezing after one flight of stairs. It's good insurance to have a college degree that will get you a job when Midas empties the can.

She doesn't know it, but the minute she graduates, I retire.

So, it's Josephine College, off to lectures, full of ideals and worries about the mess she'll come home to every weekend.

There are only a few things that trouble me a trifle. I hope she isn't arrested in one of those student demonstrations. I hope she doesn't fall in love with a freshman. And I hope I can run that blasted washing-machine.

Toronto Telegram News Service



"I've got a news flash for you!"

ONT. NATIONAL PARKS SHOW VISITOR INCREASE

Canada's National Parks are feeling the effects of Expo in different ways according to figures released by the National and Historic Parks Branch for the period April 1 to August 31.

The Expo influence is being felt in St. Lawrence Islands National Park in Ontario where an attendance increase of 61.25 per cent, with 143,671 visits, was recorded. On the other hand, Atlantic Region National Parks, with the exception of Terra Nova National Park in Newfoundland, are experiencing an attendance decline. Fundy National Park in New Brunswick (415,801) is off last year's record pace by 26.69 per cent; the Prince Edward Island National Park (688,349) off by 33.92 per cent; Cape Breton Highlands National Park in Nova Scotia (692,034) off by 9.31 per cent. The Newfoundland Park, with 255,419 visits is enjoying an increase of 56.61 percent over 1966. Georgian Bay Islands National Park, Ontario, is another experiencing an increase with 11,833 visits for a jump of 23.72 per cent over last year.

In the west, Banff National Park, Alberta, is only slightly down in attendance (1.40 per cent), while Jasper National Park (4.52 per cent), Waterton Lakes National Park (2.14 per cent) show small increases. Total attendance in the National Park System as of the end of August was 8,333,971, a decline of 4.95 per cent compared with the 1966 figures.

While a slight decline over the 1966 record attendance is seen, it is not indicative of a trend, and future visitation will likely average the annual 10 per cent increase of the past few years.

×

Meanwhile, Centennial year visits to National Historic Sites in all provinces continue to climb. Figures released at the end of August show a total of 1,876,033 visits to the sites, compared with 1,408,448 in the same period last year — an increase of 33.19 per cent.

The largest increase, percentage wise ,took place at the SS Keno, a preserved riverboat at Dawson City, Yukon. The sternwheeler received 8,983 visitors, compared with 3,250 last year — an increase of 176.40 per cent. Halifax Citadel continues to lead in attendance in the Provinces with an increase of 149.98 per cent. The Citadel has received 426,854 visitors to date. Signal Hill, Newfoundland (373,191) is up 62.76 per cent; Fort Rodd Hill B.C. (49,254) up 102.74 per cent; Fort Wellington in Ontario (61,550) up 25.74 per cent; Batoche Rectory, Saskatchewan (10,541) up 35.89 per cent; Lower Fort Garry, Manitoba .115,845) an increase of 25.46 per cent.

DEAR DORIS

advice from Doris Clark



Give her a break

DEAR DORIS — A new girl started at our school last term, and is tagging along with us till this day. We are 14; she is 12 and one-half.

We don't like this girl; she is extremely shy, cares not about her looks, hates boys, make-up and stutters. She is not good looking, is too scared to do anything and has no aim in life. Her idea of a good conversation is talking about what her family and dog did the night before.

We (myself and best friend) are being "brushed off" by other people because of this girl. We have told her to "get lost," and she still tags along continually, and is always trying to get on our good side with what little she can.

Soon we will be separated completely from our friends.

Very Desperate

DEAR VERY D. — I'd suspect your unwanted, unloved friend is more desperate than you are. How would you feel if you moved to a strange place where you didn't have any friends? If you were brushed off by everybody, would you want to keep on trying?

The shyness, scared-ness, and above all the stuttering, suggests to me that her home may be far from serene. If you could lay claim to the noble act of befriending such a one, you'd be acting more maturely than your classmates.

Talk it over with her teacher. She might help "Little Stutterer" to link up with girls closer to her age.

DEAR DORIS — I was privileged to hear a noted child specialist speaking on some of the facts of life, in which he made a most important point: He said that from two to six years of age were the most crucial years in the formation of character.

He said the love and discipline given in these formative years would determine if a child would be delinquent in the teen-age years, and present a threat in adulthood.

So I feel I am performing a worthwhile task in my role as mother right here at home.

Ex-Career Girl

DEAR EX-CAREER GIRL — That's for sure. And I'd like to put in my two cents' worth about the wisdom of every single parent boning up on child wisdom by reading and listening to specialists. Just being a parent does not endow one with child-raising know-how.

DEAR DORIS — I have been married for a month now, and am expecting a baby. My problem is this:

My husband is an Indian boy, and although he is a hard worker, seldom drinks, doesn't throw money around, and treats me very well, my parents will have nothing to do with him.

The last letter I got from my father said that they no longer consider me their daughter, and that they will forget they ever had me.

Sometimes it bothers me a lot, since there are still five kids at home whom I care a lot about, and my husband says that maybe I should go home for a while.

Terribly Upset

DEAR UPSET — Such stubborn prejudice is unreasonable; but things like this have deep roots. People, especially older people, don't change their thinking easily.

Leave them alone. Your loyalty lies with your husband. When babies come grandparents often melt. Meanwhile don't let any bitterness creep into your relationship with the man you married.

Toronto Telegram News Service

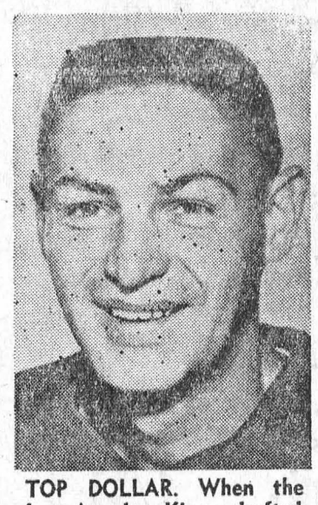

TOP DOLLAR. When the Los Angeles Kings drafted goalie Terry Sawchuck from Toronto Maple Leafs they realized he was going to demand a hefty salary. Today Sawchuck is the highest priced goalie in the game at a salary of $40,000. He plans to play about 35 games. —TNS Photo

THOMAS BARNHART
AUCTIONEER
15 YEARS EXPERIENCE
TEL. 543-3087
27-43c.

MURIEL'S FLOWERS
WORLD-WIDE WIRE SERVICE
PERSONAL ATTENTION TO ALL ORDERS RECEIVED
WINCHESTER 774-2201

Roll up your sleeve to save a life...
BE A BLOOD DONOR

SMITH'S PHOTO STUDIO
✡ PORTRAITS
✡ GROUPS
✡ WEDDINGS
✡ COMMERCIAL
We speceialize in . . . . Children's Photographs
62 Kyle Dr. Ph. 543-2873
MORRISBURG

FREE SERVICE
TEXACO FUEL CHIEF
Now round-the-clock free service to EARL BAKER customers! Plus an annual cleaning and adjustment of your home oil heating equipment—also completely free. You pay only for defective parts. Call us today for Texaco Fuel Chief — the economical, cleaner-burning heating oil.
EARL BAKER
PHONE 543-2962
Morrisburg Ontario
Exclusive Texaco Distributer of Heating Oils, Farm Gasolines and Lubricants in the Morrisburg Area.

MONUMENTS
Local Representative for
LONS MEMORIALS
DWIGHT CROWDER
WILLIAMSBURG
PHONE 535-2683

EDGERTON FUELS LTD
CARE-FREE HEATING
ASK US ABOUT OUR INSURANCE POLICY
FREE ESTIMATES ON THAT NEW FURNACE
PHONE 543-2800
24-HOUR BURNER SERVICE

For ALL Your
INSURANCE REQUIREMENTS
FRED A. HILL
GENERAL INSURANCE
TEL. 543-3069
HIGHWAY NO. 31
MORRISBURG : ONT

MONUMENTS
L. D. Wells & Sons
No Flat-Top Bases Used
MONUMENTS, CEMETERY LETTERING
"We are Qualified to Service What We Sell"
on No. 2 Highway opposite the New Union Cemetery
PHONE 534-2255
"The Most Modern Shop in Eastern Ontario".



October 17

YOUR DATE WITH PROGRESS

It is four years since Premier John Robarts was given the honour of heading your provincial government.

In that time, he and his Progressive Conservative associates have achieved a remarkable record of accomplishment.

New and improved highways, schools and hospitals. Higher wages and lower unemployment. Assistance for the farmer, protection for the consumer and bold steps forward in housing, transportation and medical insurance.

Good government . . . the Robarts government . . . deserves your support on October 17th.

Support the Robarts Government

TRY US AT
HENRY'S BA

SELECT YOUR NEXT
TELEVISION, HI-FI, OR ANY HOME APPLIANCE
FROM BRAND NAMES LIKE:
CANADIAN GENERAL ELECTRIC or ELECTROHOME
—SEE THEM AT—
STYLES & McINTOSH TV
IROQUOIS PHONE 652-4397
Closed Monday Open Tues. to Sat. and Friday Night

PAINT BARGAINS : :
Owing to the installation of a Paint Mixer, all present stock of Scarfe's Finishes, Latex and Semi-Gloss will be disposed of at greatly reduced prices:

		Quarts	Gallons
LATEX	Reg.	$2.35	$6.95
	SALE	1.60	4.25
SEMI-GLOSS	Reg.	2.35	6.95
	SALE	1.60	4.25

HODGINS LUMBER LTD.
MORRISBURG M. W. RIELLY, MGR.
PHONE: 543-3155
Cornwall — Brockville — Morrisburg — Ottawa

CROSSWORD PUZZLE

ACROSS
1-Supplicate
4-South American rodent
8-Fuel
12-Be mistaken
13-Island off Ireland
14-Single time
15-Inlet
16-One running for office
18-Doctrine
20-Short for "delicatessen"
21-Symbol for tantalum
22-Genus of cattle
23-Center
27-Aeriform fluid
29-Organ of hearing
30-Rents
31-Hypothetical force
32-In music, high
33-Crony (colloq.)
34-Indefinite article
35-Badgerlike animal
37-Scold
38-Poem
39-Arabian chieftain
40-Comparative ending
41-Above
42-Girl's name
44-Lock of hair
47-Claimant to a throne
51-Rodent
52-Ireland
53-Girl's name
54-Hail!
55-Matures
56-Harvest
57-Stitch

DOWN
1-Man's nickname
2-Great Lake
3-Concedes
4-Agreement
5-Macaw
6-Frankness
7-Mountains of South America
8-Addition to a will
9-Tierra del Fuegan Indian
10-Perform
11-Confederate general
17-Prefix: not
19-Babylonian deity
22-Flying mammal
24-Conjunction
25-Peruse
26-Slave
27-Blood
28-Man's name
29-Cloth measure
30-Ugly, old woman
32-Inflates
33-Equality
36-Note of scale
37-Sewing implement
38-Musical dramas
40-Interior
41-Chaldean city
43-Compass point
44-Snare
45-Rescue
46-Cook slowly
47-Edible seed
48-Outfit
49-Before
50-Guido's high note

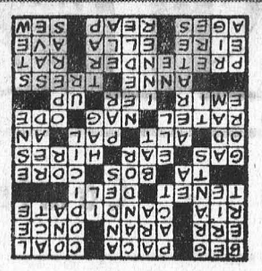

SOLUTION

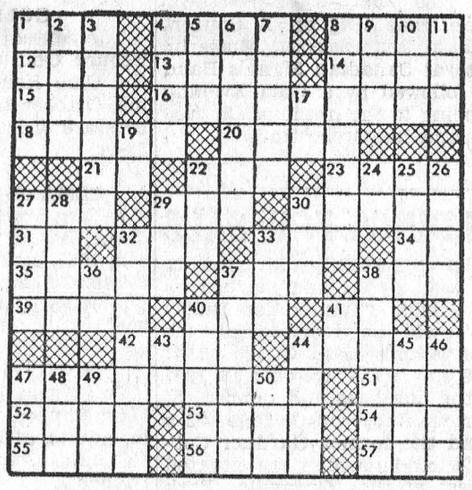

H. C. FAIRBAIRN & SON
FURNITURE DEALER
FUNERAL AND AMBULANCE SERVICE
PHONE COLLECT TO:
MORRISBURG: 543-2271
IROQUOIS 652-47775
WILLIAMSBURG 535-2950
Successor to G. Leonard Keck

Immunization Clinics

Starting October 1967

The Stormont, Dundas & Glengarry Health Unit will hold Monthly Clinics for protection of infants and pre-school children against Diphtheria, Whooping Cough, Lockjaw, Poliomyelitis and Smallpox. As below:

Day of Each Month	*Town*	*Place*	*Hours*
1st Tuesday	Inkerman Chesterville	Public School Health Unit Office	11—12 a.m. 1:30—2:30 p.m.
2nd Tuesday	Cornwall	Trinity Church Hall	2—3:30 p.m.
3rd Tuesday	Maxville	Community Hall	2—3:30 p.m.
4th Tuesday	Finch Moose Creek Monkland	Health Unit Office Community Hall Public School	10—11 a.m. 1—2 p.m. 2:30—3:30 p.m.
1st Thursday	Brinston Iroquois	Memorial Hall Civic Centre	1—2:30 p.m. 3—4:30 p.m.
2nd Thursday	St. Andrews Martintown	Church Hall Public School	1:30—2:30 p.m. 3—4 p.m.
3rd Thursday	Cornwall	Nativity Church Hall	2—3:30 p.m.
4th Thursday	Lancaster Glen Robertson Alexandria	Library Separate School Health Unit Office	10—11 a.m. 1—2 p.m. 2:30—3:30 p.m.

Mothers - Why Not Clip This Out?

THE SPORTS BEAT
By Glen May



Of this and that

Hockey camps are open and exhibition games are underway; football in Canada is producing exhibition hockey scores; most gridiron fans here are watching the American version on TV; baseball is heading towards its exciting World Series climax, and consequently, your scribe is bugged.

How could any sports buff be bugged with so much happening, you might ask?

Well comrades, it's like this. Until World Series time there isn't anything concrete to cheer or jeer.

After all, what's so exciting about the Canadian Football League with scores of 4-0 being the extent of their entertainment value? Exhibition hockey games prove little, except to give the minor leaguers the opportunity of dressing with the best in the business.

There is the American brand of football, both in the National and American Leagues. But we know their product is excellent, and until the early scrambling runs its course, Sunday afternoon's quarterback club won't meet.

So, for a variation from the usual pattern of this column, we've decided to ramble through a few magazines dealing with sports and gleam a few quotes and notes.

The rest of this column will be dedicated to sports fans everywhere by sporting types everywhere.

. . . The baseball game started early Saturday afternoon. The first and only run was scored in the evening of the following Wednesday.

The United Steel Workers won the second-half championship of the South Shore Little League of Staten Island, N.Y., over Stryker's in a game which went 21 innings, was halted twice by darkness and included 67 strikeouts, 17 walks and but 12 hits.

Perhaps the most amazing statistic of all for the Little Leaguers was that neither team made an error.

. . . Nino Benvenuti, the middleweight champion of the world, was discussing his Sept. 28 fight against Emile Griffith. Said the champ: "I'm worried because I don't fear him. But even if what I'm saying seems to be a paradox, I'll be sure of winning 100 percent only when I begin to fear Griffith. Try to understand me. When one is too convinced of his superiority, the most unpardonable errors can be committed. I have this defect."

How about that!

. . . Fresco Thompson, Los Angeles Dodger vice-president, discussing the team's offense: "We don't have a guy who can hit a sacrifice fly far enough to score Jessie Owens from third base."

. . . U.S. Vice-President Hubert Humphrey, parrying a request that he predict which league will win the World Series this year: "I take a national view of the American League and an American view of the National League."

. . . Swimming sensation Murray Rose of Australia has become an actor. That's OK, but it does seem too bad that the script of his forthcoming movie, Ice Station Zebra, should call for the swimmer who won three gold medals at the 1956 Olympics to die by drowning.

Texas Governor John Connally was recently on safari in Africa for a televsion program in the American Sportsmen series. He said he was impressed by the ability of the big game animals to disappear in what looks like open country.

While American Sportsman Connally was thus engaged, his arch foe, Senator Ralph Yarborough of Texas, was taking the Senate floor to deliver a speech. Yarborough's subject: a plea for a co-operative world-wide effort to prevent the disappearance of 250 kinds of wildlife now in danger of extinction.

Toronto Telegram News Service

W. E. FITZSIMMONS
AMBULANCE AN DFUNERAL SERVICE
IROQUOIS
ESTABLISHED 1924
SERVICE IS OUR MOTTO
652-4452 or 652-4577

● When PLANNIN' a new home,
● When PLANNIN' a new cottage,
● When PLANNIN' a renovation,
● When PLANNIN' see LANNIN!
H. S. LANNIN LTD.
LUMBER
BUILDING CONTRACTORS BUILDING SUPPLIES
WINCHESTER, ONT. PHONE 774-2637

WILLIE CASSELMAN
—PLUMBING—
MORRISBURG PHONE 543-2307

TIME FOR ROOF REPAIRS AND NEW ROOFS
24-HOUR SERVICE ALL WORK GUARANTEED
SHEA SERVICES
FREE ESTIMATES PHONE MORRISBURG 543-4145

Buy, Sell, Trade Hire, Rent, Find THROUGHOUT THE WANT ADS

FOR RENT

FURNISHED HOUSEKEEPING -- room. Phone:
543-2805
39p.

FARM AND HOUSE WITH RUNning water, 125 acres. Very Reasonable. Write:
J. WARKENTON,
R.R.2, Williamsburg.
39c.

WANTED

HOUSE OR APARTMENT, PREFerably furnished. Telephone:
543-2592
or apply Bo 280, Morrisburg.
39p.

SALES HELP WANTED —

FREE COOK BOOK—Get your Rawleigh Cook Book now and information how to make money selling Rawleigh Products, full or part time. Write: Rawleigh, Dep't 1-289-FC, 4005 Richelieu Street, St. Henry, Montreal.
39c.

HELP WANTED FEMALE

GIRL WANTED, BABY - SITTING job, your home.
543-2776
39c.

WORK WANTED

BABY SITTING, -LADY WILLING to look after 1 or 2 children in her own house.
543-3010
39p.

TRANSPORTATION

STUDENT REQUIRES TRANSPortation to schol in Cornwall.
543-3146
37 tfc

SELL REAL ESTATE

JOIN ONTARIO'S LARGEST Realtor specializing in farm, vacation and town properties. No experience necessary, we will train you. Excellent commission arrangement. or appFointment call or write Mr. Omar Chisholm, H. Keith Ltd., Realtor, 181 Eglinton Ave., E., Toronto 12. 48;-3333 or R. R. no. 5, Belleville, 962-7686.
37-9c.

IN MEMORIAM

CAMERON—In loving memory of our dear father, Hugh Edward Cameron, who passed away one year ago, Sept. 30, 1966.
The blow was great, the shock severe,
We little thought the end was near.
And only those who have lost can tell
The pain of parting without farewell.
More each day we miss you, father,
Friends may think the wound is healed,
But they little know the sorrow
That lies within our hearts concealed.
HIS FAMILY.
39c.

CARD OF THANKS

I wish to sincerely thank my many friends for their cards, gifts, and flowers while I was a patient in Brockville General Hospital. A most sincere thanks to Rev. Sabaas and Rev. Howald, to Dr. Miller and Dr. Baugh and the nurses and staff of the hospital. Thanks most sincerely to all.
MRS. HATTIE PHILLIPS.
39p.

WHO'D PAY THE BILLS?

If you were laid up by an accident or sickness, would your income continue?

Whether or not your income continued . . . everyday expenses would go on . . . medical bills could add to the burden.

CIA's Accident and Sickness Insurance could help you meet the emergency - by providing a monthly cheque for up to 36 months for accident and up to 12 months for sickness.

For full information, call:

JUNIOR R. D. CASSELL
Phone 543-2075
Box 543, Morrisburg, Ont.

CIAG INSURANCE

CO-OPERATORS INSURANCE ASSOCIATIONS OF GUELPH

FOR SALE

FOR SALE— 8-peice dining room set, Library table with 2 matching chairs, 2 rocking chairs, 1telephone table, 2 end tables, 3 complete bedroom suites, 1 single continental bed (new), 1 Wooden kitchen set (table, 4 chairs and buffet), 1 Chrome kitchen set (table and 6 chairs), 2 wooden storage cupboards, (kitchen), 1 kitchen cabinet with pull-out utility shelf, Wardrobe closet, 1 Lawn swing, 2 Lawn chairs, Assorted chairs, oil drum, fencing, wood planks.
Mrs. A. PIGEON
IROQUOIS
39c.

1958 CHEV. STATION WAGON. Cheap.
TED SEYMOUR
R. R. 1, Morrisburg 543-2700.
39c.

21 CUBIC FT. FREEZER AND 1 refrigerator, both International Harvester, both in good condition 1 Victor cash register. Like new.
543-2734
39p.

KITCHEN RANGE, COAL AND wood, hot water front, in use, also, five cords slab wood.
543-2411
39p.

BROWN & BEIGE HEATER, burns coal or wood.
R. J. SCHWERDFEGER
543-2688
39c.

KITCHEN SET, LAZY BOY CHAIR and Westinghouse Hi-Fi.
543-2477
39c.

TOPSOIL, GRAVEL, SAND, FILL, Crushed stone. ALSO FOR HIRE-Front end loader, dump trailor, rack trailor, dump trucks, ready for use, any time or any place.
HARLAND VEINOTTE,
543-2190, Morrisburg, Ont.
37t.f.c.

★★★★★★★★

FRESH SWEET CORN FOR SALE

DALE BECKSTEAD
543-2565

39-40p.

★★★★★★★★

FLOYD FISHER

REAL ESTATE BROKER
MORRISBURG ONTARIO
PHONES:
Office 543-2044
Residence 543-2355

FRAME HOUSE, 6 ooms and bathoom, oil furnace on lot 110 ft, Church Street, 181 ft. Fifth St., excellent location for an apartment house. For a quick sale the price has been reduced to $9,000 with terms on the balance.

INGLESIDE AREA, A 6 room frame bungalow on the 2nd concession road, large lot, full basement, hot water heater ,good well, and priced at only $7,000 with low down payment.

A SEVEN-ROOM FRAME HOUSE, with aluminum siding, bathroom, gas furnace, good well, pressure system, on lot 100' x 150 on a well travelled road, 7 miles from Morrisburg and priced at only $8,500.00

HERE'S ONE ON FOUR ACRES of land, a six-room frame home, with presure system and bathroom, full basement with oil furnace, hardwood and tile floors near Ingleside, asking $10,000.00.

RIVERSIDE HEIGHTS, an 8-room faily home, frame construction with city conveniences, never failing drilled well, lot 109' frontage, 363' depth, excellent view of the river and priced to sell.

MORRISBURG, BRICK BUNGALO with six rooms with attached garage, oil furnace 1½ bathrooms finished recreation room, excellent location, for further information on this beautiful home, phone us.

IROQUOIS, ELLIS DRIVE, 6-room frame home, 3 bedrooms and bath, full absement with furnace, hot water heater, excellent location and asking only $8,000.00 with terms.

For information, call our Office or
ALTON BOLTON, Salesman
Phone 543-2002.

- Coming Events -

LEGION CONCERT AND HARVEST BALL

under the auspices of Branch No. 48, Royal Canadian Legion at the Morrisburg Community Center on Friday, September 29th, commencing at 7:00 p.m. — A 2-part programme, consisting of: A Concert of Martial and Classical Music by The Royal Canadian Signals Band to be followed by a Gala Evening of Dancing to the music of Charley James and his Orchestra.
39p.

BUILDINGS FOR SALE

SEALED TENDERS addressed to the undersigned and marked on the outside "Tender for Buildings" will be received at the Commission's Head Office until: 10:00 a.m. E.D.T. October 18, 1967 for the purchase and removal of the former Anderson Cottage (22 x 50') and the former Gardner Cottage (28' x 32') which are situated just west of the Grenville Park picnic area, and south of Highway No. 2, in the Township of Edwardsburgh.

Buildings must be completely removed and sites cleaned up by the 31st of March, 1968. Contact Park Ranger, Cecil Bennett, for inspection.

A tender may be made on either or both buildings but the Commission reserves the right to reject all or any tenders received.

GENERAL MANAGER,
THE ST. LAWRENCE PARKS COMMISSION
BOX 340,
MORRISBURG, ONTARIO
39c.

• IMMUNIZATION CLINIC

Your Immunization Clinics are to be held next Thursday, October 5th at:

BRINSTON MEMORIAL HALL
1 :00 — 2:30 p.m.

IROQUOIS CIVIC CENTRE
3:00 — 4:30 p.m.

BINGO! BINGO! BINGO!

It's Bingo Time at 8:00 o'clock, sharp Every Tuesday Night at St. Mary's Hall, Morrisburg. Come and have fun with your friends. This week's jackpot is worth $110.00.

×

GOLF MEETING

The Annual Meeting of the Morrisburg Golf Club will be held at the Club House on Tuesday evening, October 3rd at 8 p.m. All members are welcome.
38-9c.

■

ELMA HARVEST SUPPER

A Ham Supper will be held at the Elma United Church Hall, October 4th, 1967, starting at 5:30 p.m. Admission $1.25; Children 12 and under, 75 cents.
39c.

*

ANNIVERSARY SUPPER

Colquhoun Church Anniversary Ham Supper, October 12th, 5:30 p. m. Adults, $1.25; Children under 12 75 cents. Come and bring your friends
39-40c.

×

A DATE TO REMEMBER
NOVEMBER 22nd

Bazaar, Food Sale and Tea, sponsored by W.M.S. Auxiliary of Knox Presbyterian Church.
39c.

FOR SALE

PIANOS AND ORGANS

Rebuilt or new pianos, Conn organs.
777-2205
FAWCETT'S, Winchester.
39-42c.

APPLES FOR SALE, Mariatown
KENNETH BARKLEY
39c.

POTATOES AND CARROTS THAT HAVE BEEN ORDERED PLEASE PICKUP!
Richie Warren
543-2608.
39c.

YOUR RED CROSS IS ALWAYS ON THE JOB

Special Savings NOW LUMBER and Building Supplies

GET READY FOR FALL - -

We have men and material to help you with your repairs and remodelling. We also sell and instal ALUMINUM WINDOWS, DOORS, AWNINGS AND SIDING.

PHONE 543-2188 OR 543-2933
FOR ESTIMATES AND PRICES

THE BLACK LUMBER CO. LTD.
MORRISBURG —:— ONTARIO

Back to School SUPPLIES

☐ **BETTER PRICES**
☐ **BETTER QUALITY**
☐ **BETTER SELECTION**

REFILL PAPER 252 SHEETS — REG. $1.50 **Sale Pr. 79c**

ONLY STATIONERY STORE IN THE AREA

VILLAGE STATIONERY & OFFICE SUPPLIES

ALLISON IMPORT SHOPPE

In The Churches

ST. MARY'S CATHOLIC CHURCH
MORRISBURG

Sunday—
Masses at 8 a.m. and 11 a.m.
Saturday Evening—
7.00—Devotions and Confessions
Week Day Mass 8.00 a.m.

ST. CECILIA'S IROQUOIS—
Sunday—
Mass at 9.30 a.m.

THE UNITED CHURCH OF CANADA
Lakeshore Drive Church
Morrisburg, Ontraio

REV. G. BRUCE, B.A., Minister
Mrs. J. Graham, Director of Music
Sunday, October 1st, 1967—
9:45 a.m.—Sunday School.
11:00 a.m.—Morning Worship.
SPECIAL CENTENNIAL SERVICE-Seaway Valley Presbytery—
In Iroquois United Church, Oct. 1, at 8 p.m. Project: "Wheat for Relief in India". Speaker, Mr. James Gilmore, agricultural expert in India. Music, Jr. choir, 100 voices.
Welcome to the Family Church of Faith and Friendship

ST. LAWRENCE EVAN. LUTHERAN PARISH
19TH SUNDAY TRINITY

St. Paul's—
10:00a.m.—Confession adn Holy Communion.
11:00a.m.— Sunday School and Bible Class.

St. John's—
1:30 p.m.—Confession ond Holy Communion.

Sunday, Oct. 8, 1967—Thanksgiving Regular Services
EVERYONE ALWAYS WELCOME

THE PRESBYTERIAN CHURCH IN CANADA
KNOX CHURCH
"The Church With The Chimes"
Rev. T. H. BOYD, B.Sc., B.D.
Minister

Sunday, October 1st, 1967—
9:45 a.m.— Sunday School
11:00 a.m.—Morning Worship

ST. JAMES ANGLICAN CHURCH
Rev. Cyril W. Earle, L. Th., Rector

Sunday, October 1, 1967—
TRINITY XVII—
St. James, Morrisburg—
8:00 a.m.—Holy Communion.
9:45 a.m.——Sunday School
11:00a.m. Holy Communion
7:00 p.m.—Evensong (said).
Holy Communion Each Wednesday at 10:00 a.m.
Holy Trinity, Riverside—
2:30 p.m.—Evensong.

MORRISBURG PENTECOSTAL CHURCH
Lakeshore Drive at High Street
Rev. A. T. Barnes, M.A.

Sunday, October 1st, 1967—
9:45 a.m.—Sunday School. Classes for all ages.
11.00 a.m.—Morning Worship.
7:30 p.m.—Evangelistic
Tuesday, 7:45 p.m.—
Bible Study and Prayer.
Friday, October 6th—
8:00 p.m.—Young People's Service.
WARM WELCOME TO ALL

LIONS BINGO

THIS SATURDAY NIGHT
SEPT. 30th, 8 P.M.
BROCKVILLE MEM. CENTRE

GRAND PRIZE:
1967 SEDAN
OR $2,000.00 CASH

JACKPOT $100

THREE GREAT
SHARE THE WEALTH
These run about $1,000 Each

5 $25 DOOR PRIZES

ONE $50.00
DOOR PRIZE

13 REG. $50 GAMES

MONEY TREE—50 1967 UNCIRCULATED SILVER DOLLARS

LAST BINGO:
OCTOBER 7th

NELL'S BEAUTY SALON

— WILL BE —

CLOSED FOR HOLIDAYS OCTOBER 9—15
REOPENING OCT. 16

—MRS. NELL BARKLEY

YOU'RE INVITED

— TO A —

Coffee Party

— FOR —

The Hon. John P. Robarts

AND

The Hon. Fred M. Cass

AT THE

Pioneer Hotel, Williamsburg

WEDNESDAY OCTOBER 4, 1967

9:30 a.m. -- 11:00 a.m.