THE LAND OF MILK & HONEY"

CHESTERVILLE Record

COVERS EASTERN ONTARIO'S GREATEST DAIRYING SECTION

Seventy-seventh Year, No. 33 | Chesterville, Ontario, Thursday, April 29, 1971 | TWELVE PAGES | Single Copies, 10c

Pictures available

Copies of pictures used in the Record, taken by the Record camera, may be purchased from us- Just call 448-2144.

42% MARK BALLOTS

Wed. vote in Winchester Twp. brings 'No' decision on liquor question

It's going to be a dry summer for Winchester Township again this year and according to voting laws for the next three years. Last Wednesday 42 percent of Winchester Township voters travelled to the polls to vote on the question:

"Are you in favor of the sale of liquor under a Dining lounge license for consumption with meals on licensed premises."

Final tallies showed that 284 chose "no" compared to 279 who chose "yes", 48 ballots were spoiled.

Of the 1458 people who were eligible to vote, only 611 cast votes.

Peter Boretos, owner of the Country Kitchen asked for the vote. Regulations state that it will be another three years before action can be taken on the matter again.

The official count according to the poll is as follows:

Poll 1, Limmerick, 23 yes, 23 no.
Poll 2, Cass Bridge,, 12 yes, 11 no.
Poll 3, Summers, 32 yes, 38 no.
Poll 4, Annable, 56 yes, 43 no.
Poll 6, Morewood, 75 yes, 74 no.
Poll 5, Ormond, 36 yes, 52 no.
Poll 7, Frood, 35 yes, 13 no.
Poll 8, Winchester Springs, 8 yes, 27 no.

The advance poll showed two yes and three no.

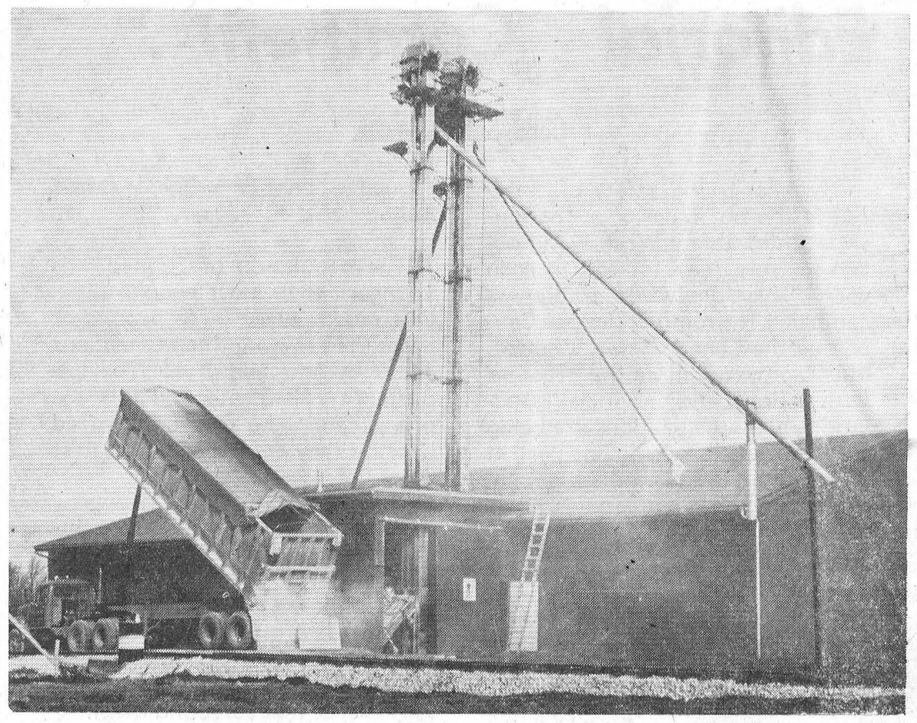

Brockville Chemicals, Chesterville Plant, has begun production of fertilizer to serve area farmers. In the photo above the large truck unloads limestone, one of the ingredients used in fertilizer production. The factory produces the fertilizer in bulk form but also keeps 300 tons in bagged form to meet the needs of customers. More comprehensive story in next week's issue. — Staff Photo.

Fire razes concession at Horseshoe Corral

A fire of undetermined origin completely gutted the concession building of the Horse Shoe Corral in the Upper Canada Village area, about 1 a.m. Sunday morning.

The ruins enclosed all that was left of two refrigerators, coolers, etc., plus several pieces of other equipment. In addition, a quantity of cigarettes, soft drinks and candy bars were lost.

The owners of the building, Mr Ed Henophy and Mrs Marg Hunt have no definite plans at this time to replace the concession.

The 24' x 20' frame building was not in use at the time of the fire. Estimated loss was $5000.

Euchre at Avonmore held in Roxmore School

At the recent euchre party in the Roxmore Public School auditorium, sponsored by the Avonmore Sports Committee, prize winners were as follows: Ladies, Mrs Duncan McMaster, Miss Muriel MacRae and Mrs Elmer Flegg: Men-Mrs Lorne Presley, Earl Ferguson and George Loucks.

The winner of the door prize was Miss Daisy Grant, Cornwall.

Chesterville Ag. Soc. meets make plans for '71 Fair

A well attended meeting of the Chesterville and District Agricultural Socety was held in the Community Hall, Chesterville, on Monday evening.

Commercial features for the fair were discussed and it was decided because of the popularity of the Grain and Corn Class, to add this along with Hay and Cheese as Commercial features in the 1971 Fair.

The following committees were appointed: Holstein Cattle, Doug Durant; Guernsey Cattle, Malcolm MacGregor; Ayrshire Cattle, Gerald Kittle; Jersey Cattle, Wilburn Robinson; Beef Cattle, Harold Lannin; Hay and Grain, Keyes Smith and Clare Merkley; Cheese, Irving Cutt; Light Horses Louis Moriarity; Heavy Horses, Dr Brian Kennedy.

Capital improvement was discussed at great lengths and it was decided the following committee would make the necessary arrangements to improve the grounds and buildings. Carl Smith, Chairman; Harold Lannin, Earl Merkley, Allan Clement, Keyes Smith and Malcolm MacGregor.

The Secretary was instructed to write several diffferent Agencies in an attempt to secure suitable entertainment for the evenings of the Fair.

Kemptville College Graduation, May 7

Graduation ceremonies will be held at the Kemptville College of Agricultural Technology on Friday, May 7, at 2:30 p.m. in the College Auditorium.

Some 45 students in Agriculture and a similar number in Home Economics will receive diplomas.

Guest speaker will be Dean R. L. Meyer of the Algonquin College of Applied Arts and Technology School of Business, Ottawa.

For the first 50 years of Confederation, the revenue requirements were met largely by customs duties and excise taxes.

Women Teachers' Assoc. hold annual banquet

The Annual dinner of Unit 1, Stormont, Dundas and Glengarry Women Teacher's Association was held in Morewood United Church on Monday evening, April 19th.

The president, Mrs Ina Crump, extended a warm welcome to everyone present and introduced the Head Table guests. Mrs Doreen Marcellus, secretary of Unit 1, gave the Roll Call. It was replied by thirty members.

Greetings were brought forward by the following representatives: Mr M. N. Hutchison, from the Department of Education; Mrs Marion Greenham, on behalf of the directors in Region 4, F.W.T.A.O.; Miss Marion Weatherhead, as president of Stormont, Dundas and Glengarry Association; Mr Coleman, from the Men Teacher's Federation, and Mrs Lorne Thompson, in the absence of her husband, from the S. D. & G. Board of Education.

Rev Leonard Ferguson led in a sing-song and Miss Orma Docksteader recited a poem called "Brother Ira."

The guest speaker, Mrs Gladys MacDonald was introduced by Mrs Marjorie Thompson. She showed slides and gave interesting comments on her recent trip to the Holy Land. Mrs D. Marcellus thanked the speaker and presented her with a gift. The door prizes were won by Mrs Rose Crowder and Mrs Gladys MacDonald.

NDDHS band scores high in competition

The N.D.D.H.S. Band participated in the annual Ottawa Music Festival and scored an impressive B plus and A in the class 5 band section.

Donald McKellar, Associate Dean of the Faculty of Music of the University of Western Ontario was very impressed by the tone of our local band. He also had a fine word of praise for the band's director, Norman St Louis, whom he referred to as a very musical man as a result of the band's interpretation of their score.

Once back at school on Monday, Mr St Louis immediately scheduled a rehearsal for the the band on Monday afternoon in preparation for the group's tour to North Bay commencing May 5. It is by this type of hard work by band members and Mr St Louis which places North Dundas with the best schools offering music in Ontario.

Congratulatons to the band and Norm.

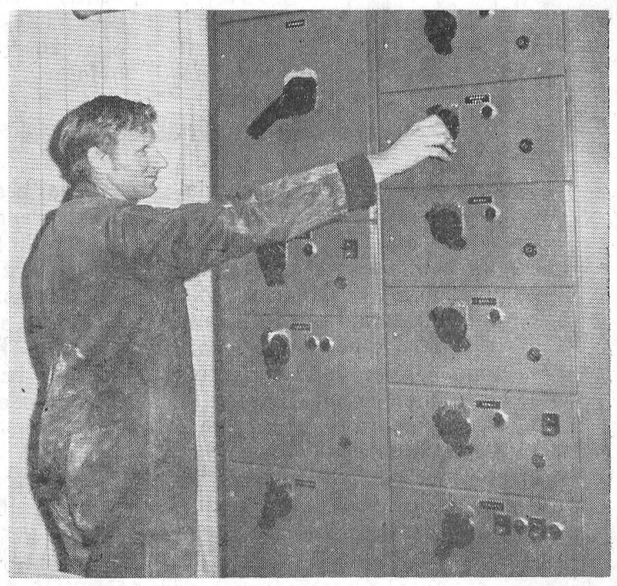

In the photo above Martin Derks, foreman at Brockville Chemicals, Chesterville plant, operates electronic controls in his office. This device allows Martin to control the equipment throughout the plant. — Staff Photo.



Chesterville's newly renovated library was officially opened last Saturday. On hand to mark the occasion were from the left — Mrs Blake Feeley, Custodian; J. D. Moonie, Chairman of Chesterville Library Committee; William A. Roedde, Director Provincial Library Service; H. Keith Graham, Reeve of Chesterville. Staff Photo.

W. Roedde, director prov. library services officially opens new library on Saturday

Village, County and Provincial representatives of the library system were on hand last Saturday for the official opening of the newly renovated Chesterville Public Library in the Community Hall.

Reeve Keith Graham officiated along with William Roedde, director of Provincial Library Services, Toronto; Malcolm McRae, chairman of the S.D. & G. County Library Board; Fred MacMillan, chairman of Eastern Ontario Regional Library System, Cornwall, Herman Nyland, head of County Services and Mrs Anne Nyland, chief librarian ofS.D. & G. County library and Simon Fraser Centennial Library, Cornwall, James Moonie, chairman of the Chesterville Library Committee, and Larry Eshelman, regional consultant from Ottawa.

The library had been closed about a month for the face lifting and opened to the public April 17.

In his opening remarks, Reeve Graham sincerely welcomed everyone present for the opening of this newly renovated library. He extended thanks to the maintenance staff of the village who proceeded with the work. He went on to thank Chesterville Rotary Club, represented by Mr and Mrs Tom Rance, for its donation of $600 towards the cost of furniture and shelving, and the Chesterville Legion, who made a similar donation.

"Chesterville village made some donations in the matter of material and labour going towards the capital worth of the library," said Mr Graham. "It should be remembered that former Reeve James Brennan gave every support when he was asked to, when getting the county system organized."

He went on to say, "From the village's point of view, when we think of the county system, we must not forget Mr and Mrs Nyland who have added to the library by improving and offering suggestions and worked long hard hours organizing and getting the system in operation."

The reeve gave a short resume of the library from the late 1900's until the present. He noted that Mrs Saucier was the first librarian in Chesterville and that since that time the library had moved several tmes before its final location in the Community Hall in 1936. Miss Edna McGee who was

(continued on Page 12)



Books were the main topic at the library last week-end. Discussing some of the new books, after the official opening, are from left to right — H. Keith Graham, William A. Roedde, Malcolm McRae and H. Nyland. — Staff Photo.

NFU hear objectives outlined

A meeting of the National Farmers Union, local 323, was held Thursday April 22. The guest speaker was the Junior Joe Neil. Mr Neil, who is from the London area, outlined the objectives of the Farmers Union and spoke briefly on the new developments of recent weeks.

Election of officers was conducted by Mr Bert Rombough, District Director. Mr Rombough expressed concern about the number of farmers daily leaving the land, and discussed the recent food give away and the dairy, beef and poultry policies.

The new officers elected for the coming term are: President, John Beehler; Vice-President, John Gallinger; Directors, Harry Dusomos, Albert Saunders and Bill Mesman.

The meeting adjourned a t12:15.

ANNOUNCEMENT

Mr and Mrs Dougal MacDougall, Glen Sandfield, wish to announce the forthcoming marriage of their daughter, Linda, to Mr Richard Thompson, son of Mr and Mrs Earl Thompson of Morewood. The marriage will take place in Glen Sandfield Church, Glen Sandfield, on June 5th, 1971.

33

Wesleyan Church holds anniversary services

Rev F. A. Dunlop, of Fredericton, N. B. was the guest speaker at the Anniversary Services of the Wesleyan Church in Newington, on Sunday. There was a very good attendance at both the morning and evening services with the Pastors and congregatons of the Inkerman and Winchester Wesleyan Churches attending the evening service. A special number, "Mine Is A Risen Saviour," was presented by the Winchester choir.

The Revell Robinson family, from Bryson, Quebec, were present and provided special music and singing in both services. This contribution to the services was greatly appreciated.

Special Evangelistic services are continuing each night this week at 8 p.m. and on Sunday at the usual times of service. Rev Dunlop will be the speaker for the week. Others will be assisting with the special music, including the Norman McWaters family, from Kemptville, on Sunday night. The public is cordially invited to attend these services.

Mrs. S. O'Connor speaker--

CWL hold banquet

The annual banquet of the Catholic Women's League of St Bernard's Parish, Finch, was held at the Country Kitchen, Winchester, on Monday evening April 26th.

Thirty-six members and guests attended.

Rev Father Danis, Spiritual Director, opened the banquet with Grace and toasts to the Pope and Queen. Mrs Gerald Rady, President, welcomed all members and guests.

The guest speaker, Mrs Sarsfield O'Connor, Principal of St Mary's Separate School, Chesterville, was introduced by Mrs William McNaughton. Mrs O'Connor spoke on Education, stressing maturing of the heart is as important as maturing of the mind. Education is information, but also formation, reformation and transformation. Quoting, "People don't like us to disturb the boat, but when you see that boat beginning to sink it is time for a change before it is to late." After which Mrs Bernard Foley thanked Mrs O'Connor and presented her with a gift of appreciation.

Father Danis thanked Mrs O'Connor for explanation of the modern way of teaching and thanked the president, Mrs Rady and members for the many good deeds and accomplishments of the past year.

Mrs Tom Sullivan read the report of the 1971 slate of Officers. Past Pres., Mrs Gerald Rady; Pres., Mrs Harold Holland; 1st Vice-Pres., Mrs Harold Rombough; 2nd Vice-Pres., Mrs Leo Hunt; 3rd Vice-Pres., Mrs Henry Teplate; Secretary, Mrs Thomas

(continued on Page 12)

Bits and Pieces

All-Stars win

A hockey team composed of players from Finch, Lunenburg, Newington, Morewood and Crysler travelled to Montreal last Sunday to play an exhibition game against Kraft Foods.

The team of local 'All-Stars', coached by Clayton Shaver, won a close seven to six game over their opposition.

All-Star goals were scored by — Barry Brownlee, with two, assisted by John Gove and Doug Cheney. Doug Cheney with two, assists going to Barry Brownlee, John Gove and Osborne Shaver. Claude St. Pierre had a single assisted by Osborne Shaver. Raymond St. Pierre scored once with assists going to Claude St. Pierre and Andy St. Pierre.

Play Ball!

The weather may not seem like it — but it's that time of year again. Ball practice for interested Junior players is slated for Winchester this Thursday evening. The team will be comprised of Chestervile and Winchester boys and will play in the Dundas Junior Fastball League.

Any boy interested in playing or looking for more information should contact manager Jerry Helmer or coach Elzeon Raistrick.

Talented musician dies in B. C.

Mrs Brock Robertson, the former Amy Beattie, died recently in Courtney, B.C. Mrs Robertson had lived in that province since the death of her husband, who was a former resident of the Morrisburg area.

Mrs Robertson was well known as a violinist and had been a member of the Ottawa Symphony Orchestra before her marriage. Older Chesterville residents will recall hearing her on various occasions with the late Mrs Howard Fulton, as accompanist.

Deadlines . . .

The Department of Highways, Ontario, reminds motorists that under the Highway Traffic Act studded tires must be removed from all vehicles using Ontario's highways and roads as of midnight, April 30, 1971.

April 30th is also another deadline, your District Taxation Office would like to hear from you by this date. If you haven't filed yet, you're not alone, we can think of some others in the same boat.

Do you qualify?

Perhaps a closer look by area farmers at the Capital Grants Program for Ontario Farmers, would be time well spent.

Subject to certain specifications assistance is available for — Farm Drainage and Farm Structures; Field Enlargement, Farm Water Supply; Farm Vacation Hosting; Removal of diseased or dead Elm trees. The maximum grant available to an individual farmer is $3500.

Additional information about the Capital Grants Program and application forms may be obtained by contacting the County or District Office of the Ontario Department of Agriculture and Food.

THE CHESTERVILLE RECORD

P.O. Box 368 — Chesterville — Phone 448-2144

B. A. Feeley, W. E. LaPrade, Editors;

Member of Ontario Weekly Newspapers Association

Member of Eastern Ontario Weekly Newspapers Association

Subscription rates: $4.00 per years, anywhere in Canada, payable in advance, United States and Foreign, $5.50 per year.

Second Class Mail Registration Number 0242

Pubished every Thursday

Editorial Comment . . .

Child Safety Week

The year-round safety of children is the objective of a nationwide Child Safety Week being observed from May 1st to 7th each year. This one-week awareness campaign is promoted across Canada by the Canada Safety Council. The Clergy of all faiths together with national and provincial associations and organizations are being asked to take a prominent part in directing attention to the high, neglected incidence of accidents among children and to encourage every possible measure for the reduction of this needless loss of human life and injury.

In Canada each year, some 2,000 children under the age of 15 die from accidents and over half a million are injured. Most of these accidents could have been prevented and should never have happened. A national summary of child fatalities has been prepared and, although it is not complete, it shows major accident causes.

The population of Canada is younger than most people think. One out of every three people, or more than seven million Canadians are under the age of 15. The importance of protecting this age group cannot be over-emphasized because they are Canada's greatest potential assets.

Today's children live in an increasingly complex world. An important part of their education is learning how to live safely in our modern, fast moving society. It is the responsibility of all adults to guide and protect children from the hazards that surround them.

Accidents do not just happen. A set of circumstances which frequently with a little foresight, could have been avoided, all too often costs a child's life or results in injury.

ARDA Adjustment Grants

A three-year program of special assistance to low-income rural people who face acute hardship during the adjustment process, has been introduced in Ontario. The program will be aimed at rural families who live in remote areas, on marginal agricultural lands, and who wish to move out of or retire from agriculture. Under the terms of this program ARDA will provide special grants and allowances to ease the period of adjustment for these families. Specifically the program will assist those involved in

(a) retirement and relocation (selling farm to ARDA)

(b) relocation of farm operation

(c) relocation for other employment and/or retraining.

In many parts of Ontario the ARDA program has provided a variety of policies, dovetailing them to meet the adjustment needs of farm families. Under the Farm Enlargement and Land Consolidation programs, ARDA purchases farms from persons who wish to retire or move to other lines of work. These farms are leased and/or sold to adjacent farmers who need additional land to develop viable farm units. Elderly persons may retain farm homes on the basis of a life-time lease, and retire among their friends and neighbours. Those who move off the land benefit from retraining programs provided by ARDA and Canada Manpower. In many area, resource-based industries have been created and encouraged by ARDA to provide employment for these rural people.

It has been determined, however that is some parts of Ontario, particularly in the Territorial Districts adjustment is a much more difficult process. Local land values are quite low, and there is little market demand. Those who wish to leave the land have little equity and are often in need of special consideration.

The new program will include once-in-a-lifetime grants of up to $2,500 per family to low-income rural people who are selling their farms to ARDA and have insufficient resources to make adjustment and relocation possible. Qualified Rural Development Counsellors are available to work with these people to advise and counsel them on their needs, and to direct them, when necessary, to the proper agencies concerned with employment retraining, housing, and other services. These funds might be used for

(a) moving household effects to a new location

(b) moving the family to a new location

(c) moving chattels to a new farm location.

(d) assisting in the purchase of a retirement home

(e) assisting in the purchase of a new farm.

The cost of this program will be shared equally by the Federal and Provincial governments under the terms of the 1970-75 Rural Development Agreement.

YOUR LEGISLATURE

REPORT

by

F. M. Cass, Q.C., M.P,P,

With the Ontario budget for the current year being brought down on Monday, April 26th, the House spent the whole of this week on the debate on the speech from the Throne. This is the debate when not only Opposition Members but also Government Members bring to the attention of the House the failings of the administration and also the achievements and wants of their constituents. The debate this Session was lively and protracted; the wind-up on Thursday evening by Elmer Sopha for the Official Opposition and Prime Minister Davis for the Government was lively and long with the vote being taken at 2:00 a.m. Friday morning.

As the Federal New Democratic Party was holding its Leadership Convention in Ottawa at the weekend, the Ontario Legislature did not sit on Friday in order that N.D.P. Members of the Legislature might be present in Ottawa.

Only one Bill of importance was introduced during this week. It is a first in Canada and proposes to make available to citizens of Ontario the credit rating reports gathered on them by credit reporting agencies. How this legislation will operate is of course, dependent upon the attitude of the government towards its enforcement.

During the Throne Speech Debate, Prime Minister Davis made known his personal view against the rumoured abolition of the monarchy and also his determination to prevent federal centralization from ruining the booming economy and full employment which we in Ontario enjoyed prior to last year's federal anti-inflation policies. These policies seemed aimed at Ontario and certainly affected our Province, its economy, and its people much more severely than it did those of other Provinles. The Prime Minister's personal opposition to a change to the Presidential system of government for Canada received almost unanimous support from Members of all Parties in the House at that time. It would seem that any such change would hasten and make much simpler the much feared prospect of the assimilation of our country into the huge nation to the soutth of us.

Letter To The Editors

April 18, 1971

Dear Sirs:

Our class from Newington Public School would like to give you our thanks for permitting us to visit your Record.

It was very interesting to us. We hope we didn't waste much of your time.

Sincerely Yours,
Holly Prieur
Class Secretary

Letter To The Editors

Dear Sirs:

We are sending thanks for letting us come and visit you. It was very educating for our class

And again thanks.

Sincerely Yours,
Miss Susan MacMillan
Class Editor

P.S. We also think your machines and things were absolutely wonderful.

Remember When . . .

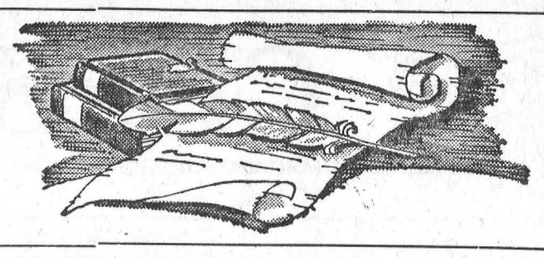

10 years ago

April 27, 1961

Nico Van Kats and Rodger Carkner, high school students, spent the past week at the Record office during the observance of Career week.

* * *

Angus Smith was honoured by the Chesterville and District Agricultural Society, when he was awarded an Agricultural Service Diploma given by the Ontario Agricultural Societies.

* * *

Mrs Beryl MacIntosh, Mrs Donnie Meldrum, Mrs Clair Robertson, Mrs Elwin Pollock, Mrs Garfield Nichols and Mrs Wayne Ouderkirk were the busy models at the very successful Berwick fashion show.

* * *

A new cheese factory is under construction at Crysler to replace two small factories. It was scheduled to open early in May.

* * *

Mr and Mrs Lyndon Hough and boys attended the 85th birthday party of Mrs Fred Helmer of Winchester, at the home of Mr and Mrs Erle Helmer.

20 years ago

April 26, 1951

A supper party was held in honour of Mr and Mrs Harold E. Merkley, Boyne Road, to mark their 25th wedding anniversary.

* * *

Mr and Mrs Patrick Kelly celebrated their 27th wedding anniversary recently.

* * *

Mrs James O. McMillan was hostess on Monday evening for a brush demonstration. A number of ladies attended and had an enjoyable evening.

* * *

Mrs Floyd Hawn and son, Ottawa, are spending the week with Mr and Mrs Andrew Helmer, and other friends.

* * *

Mr and Mrs Sam Kyle accompanied Lloyd Gallinger to Cornwall and spent the afternoon with Mr and Mrs Don McMartin and family.

* * *

30 years ago

May 1, 1941

Mr and Mrs Harold Greer and son Harry, narrowly escaped death by climbing from an upstairs window when fire destroyed their home and grocery store early Sunday.

* * *

George Olsen, son of Mr and Mrs August Olsen, left Monday to report to the R.C.A.F.

* * *

A large number of friends and relatives gathered at the home of Mr and Mrs Howard Baker to honour their son, Willard Baker and his bride, the former Isobel Feeley.

* * *

A new board of directors was elected by members of Rotary Monday evening, comprised of Walter Carr, P. S. Boyd, O. L. King, Warren Markle and R. C. Dillabough.

* * *

Mrs Keith Carruthers of Cannamore, stepped on a loose board in her kitchen and in the fall fractured a bone in her left ankle.

* * *

40 years ago

April 23, 1931

Chesterville Oddfellows honoured Mr E. L. Bronskill, when they presented him with a ring at a euchre and dance last week, prior to his departure from the area.

* * *

Mr J. A. Baker, Regina, Sask., is visiting his parents, Mr and Mrs Howard Baker, Crysler, after an absence of six months.

* * *

Miss Margaret Marselis, student at Queen's University, is visiting her parents, Mr and Mrs Chas. F. Marselis, Dunbar.

* * *

A reception was held at Mr John Fleming's in honour of Mr and Mrs James Fleming who were married recently.

* * *

A number of ladies from Goldfield attended a shower at the home of Mrs S. B. Casselman in honour of Miss Blanch Casselman, who is to be married shortly.

Tax Tips

Q. Would you please tell me the difference in the expenses allowable for income tax purposes for a salaried nurse and a private duty nurse?

A. A private nurse is carrying on a business and is entitled to deduct reasonable expenses incurred in earning her income. A salaried nurse on the other hand, may deduct only those expenses specifically allowed as a deduction from salary or wages by the Income Tax Act.

Q. Since a Social Insurance Number is required how do I get one?.

A. You should obtain an application form from either the Post Office, a District Taxation Office, an Unemployment Insurance Office, or an office of the Department of National Health and Welfare. The application form should be completed and mailed as directed on the form.

Q. My father died last year and I paid all the funeral expenses. Can I claim these on my income tax return as deductions? I have always claimed my father as a dependent.

A. No, funeral expenses are not an allowable deduction for income tax purposes.

Q. My mother lives with us, and while her income is over $950, I don't charge her anything for her keep. Does this mean that I can claim her as a dependent?

A. No. You may only claim a dependent who has an income less than $950. The fact that you receive nothing from your mother does not entitle you to claim her as a dependent in this instance.

Q. I arrived in Canada in April last year and I am told that I have to pro-rate my $100 standard deduction for medical fees and charitable donations when filing my income tax return. What does this mean?

A. As explained in the Guide which accompanies your tax return, if you became subject to Canadian income tax for the first time in 1970, you need report only the income you earned after you arrive in Canada. On the other hand you are not entitled to claim personal exemptions and the standard deduction for the full year, either. For example, if you arrived in Canada on April 15 you would have resided here for 260 of the 365 days last year and would be entitled to claim a standard deduction of 260/365 of $100 or $71.20 instead of $100. Your personal exemption would be calculated in a similar way.

Q. I am a garage mechanic and have to provide my own tools. These cost me $500. When completing my income tax return can I claim this expense as a deduction?

A. No. The cost of tools is not deductible from salary of wages.

Q. During the year I worked for two employers, one during the day and one during the evenings. My day job earned me $2,400 for the year and the evening job $1,800. However, both employers allowed the $600 basic exemption when calculating my Canada Pension Plan Contributions. This means I have contributed to the plan for only $3,000 where I could have contributed on my total earnings minus the $600 basic exemption had I worked for only one employer. How do I go about making contributions on the extra $600.

A. You may make contributions on the $600 at a rate of 3.6%. It will be necessary for you to use a T1 General Tax Return to make this calculation.

Letter To The Editors

April 27, 1971

The Editors,
Chesterville Record,
Chesterville, Ont.

Dear Sirs:

On behalf of the members of the Chesterville Women's Institute, I would like to express our sincere thanks to you for printing the accounts of our meetings and activities. We are truly appreciative.

Sincerely,
(Mrs Dalton) Sybil Docksteader
W.I. Press Reporter

The IAPA is appealing to workers on the job and to their families to avoid accidents by strict control of working methods.

Ann Landers . . .

Dear Ann Landers: With this country of ours, and the whole world as well facing such staggering problems, it seems silly to be writing about a trivial annoyance, but I would like your views, Ann.

My husband was rather attentive to a certain woman in our group on one occasion. She misinterpreted Jim's friendliness and now he can't get rid of her. The woman is married which makes it even more ludicrous. One of her favorite ploys is to seat herself across from or next to my Jim and play footsie with him under the table. She removes her shoes and runs her foot alongside his leg.

Last evening I reached over to squeeze Jim's hand and got hold of a stockinged foot instead. She assumed it was my husband's hand and her face lit up with smiles. I thought it was amusing at the time and I laughed about it. After thinking it over it seems less funny and I'm becoming pretty darned irritated. Please tell me what to do. — Seething In Salt Lake

Dear Seething: What's the matter with your husband that he can't rid himself of this pest without help? Can it be that he enjoys it?

The next time you get hold of a stockinged foot, give the big toe a nice, hard twist. It should put an end to the problem.

* * *

Dear Ann Landers: I was interested in the letter from the person who said he would rather hear a baby crying in church than listen to a snoring adult.

I cast my vote for the crying baby — not only over the snoring adult but also over the gossip who yaks through the service, and the gaggle of teen-agers who screetch and cackle and behave as if they were in a ballpark. I also prefer the baby to the late arrival who thinks church is a Style Show.

She comes clacking down the centre aisle in hard heels, disturbing everyone and asks, "What page? Which hymn?" And, "What's the minister talking about?"

I'll bet if you polled your readers the crying baby would win 20 to 1. The mother can always take the baby out but just try waking up a snoring adult and you'll have a fight on your hands church or no —church. — Committee of Two In The Nation's Capital

Dear Committee: Thanks for your letter, but I'm not about to poll my readers on anything right now, thank you. I'm still trying to get caught up with my mail on chiropractors. Let's close the subject on a note of agreement. The crying baby wins by a landslide.

* * *

Dear Ann Landers: Recently you printed a letter from a woman who complained bitterly because her husband didn't send her a Valentine. Screwballs like her give me a pain. You gave the gal a good what-for, Annie Baby, but you didn't hit her hard enough.

My sister was married to a man who remembeed every anniversary and every birthday. He never failed to send a lily for Easter and a poinsettia for Christmas. One St Patrick's day he brought home a piece of sod from Ireland. No occasion passed without some thoughtful gift — proof that he remembered. But for some mysterious reason, he couldn't remember he was married. Every time a new girl came to work in his office he got involved with her. He was known as the town Lochinvar. So why not tell people that some things are more important to remember than others? Nobody can remember everything. — Trumped Ace In Tampa

Dear Ace: Your letter has provided every man who forgets his wife's birthday with a beautiful excuse. I'm sure they are grateful.

* * *

Drinking may be "in" to the kids you run with — but it can put you "out" for keeps. You can cool it and stay popular. Read "Booze And You — For Teen-Agers Only." Send 35c in coin and a long, self-addressed stamped envelope with your request.

Ontario initiates Phosphorous removal program

A program designed to curb excessive algal growth in Ontario waterways while stimulating recovery in existing problem areas has been launched by the Ontario Water Resources Commission.

The program, incorporating a timetable, requires the installation of facilities capable of removing a minimum of 80% of phosphorous from sewage at municipal and institutional sewage treatment plants throughout the province.

Phosphorous is one of the essential nutrients for algal growth and reproduction. Extensive study conducted in Ontario and elsewhere has determined that the introduction of phosphorus into waterways in excessve quantities can trigger development of undesirable algal conditions.

Excessive algae lead to a deterioration in the quality of aquatic life by draining oxygen from the water interfere with water supply systems and recreation and pose many nuisance and esthetic problems.

According to the timetable, the facilities are to be installed by the end of 1973 at treatment plants in the Lake Erie drainage basin and at many points in the upper Great Lakes, inland recreational waters and the Ottawa River system. December 31, 1975, has been set as the final date for commencement of these facilities in the Lake Ontario basin. Treatment for phosphorus will be required at other plants as localized conditions dictate. Cost of the program, to the end of 1975, is estimated at $40 million by which time it is expected over 200 municipalities will have installed facilities.

The necessity for reducing the amount of phosphorus entering the Lower Great Lakes system to the lowest practical level has been stressed by the International Joint Commission. Municipal sewage represents by far, the greatest contributor of phosphorus. Approximately two-thirds off the phosphorus entering Lake Erie is from municipal sources.

OWRC has conducted studies of the algal problem on a province-wide basis. Besides assessing the effect of phosphorous loading on various lakes and water systems, the Commission has conducted research into methods for curbing phosphorous discharge.

Since municipalities represent such a significant source of pollution, it is anticipated that removal of the nutrient at Sewage treatment plant will lead to gradual recovery of affected water through natural processes.

Letter To The Editors

Calgary 3, Alberta
April 15, 1971

The Editors,
The Chesterville Record.

Sirs:

We wish to appeal to your readers for help in a program to preserve Canadian History. Many settlers in the Canadian West came from the older provinces, so the Glenbow-Alberta Institute of Calgary is now trying to discover any old records which might exist among eastern families. Items such as diaries, letters, photographs, drawings political or business papers, and artifacts dealing with the west are probably lying in many attics in your area. Some may deal with the fur traders, Mounted Police, missionaries, railroaders or ranchers, while others may be letters from relatives who homesteaded on the prairies.

If such items are sent to Glenbow, they will be preserved and made available to historians. Glenbow has two museums, an art gallery, library and archives devoted to this purpose. By knowing our past, we hope that people will understand their country and have greater pride in being Canadians.

If any of your readers have western items or know where they may be found, we hope they will write to Director of History, Glenbow-Alberta Institute, 902 - 11th Avenue, S.W., Calgary 3.

Hugh A. Dempsey

National Revenue, Taxation statistics on the administrative cost of collectng taxes show last year's cost at 75 cents to collect $100.00 the lowest since 1945.

Newington & District

Junior Farmers present play

The dramatic production, 'Oil Wells and Weddng Bells', which earlier this month at Guelph in a provincial competition, will be presented for the first time in the district in the Roxmore Public School Auditorium, Avonmore, next Saturday evening, April 24th, at 8 o'clock.

The play, presented by members of the Newington and District Junior Farmers, represented the Eastern Ontario zone in the provincial finals, sponsored by the ciation.

In the Guelph competition Miss Maureen Delaney, of Avonmore, was named the runner-up to the best supporting actress.

Other cast members were: Miss Charlene Hanna, Miss Anne Dirven, Reid McIntyre, Dannie and David MacIntyre.

Miss Brenda McIntyre and Miss Margaret MacNaughton were in charge of the production and general arrangements.

Rounding out the talent show, which is being sponsored by the Avonmore Sports Committee will be the district"s young vocalists who participated in the recent Cornwall Kinsmen Music Festival, and 'The Band of Tomorrow'.

The Sports Committee, which is working overtime in organizing community events in support of the lighted ball park in Avonmore, has announced that a walk marathon will be held on Saturday, May 15th. It will be a 12-mile effort. Details will be announced in the next few days.

St. Matthew's, Ingleside hold Easter thankoffering hear guest speaker

Miss Margaret Boyd, Ottawa, was the guest speaker for St. Matthew's Presbyterian Women's Missionary Society Easter Thankoffering service held in the church hall. A deaconess of the Presbyterian church in Canada, Miss Boyd has served in various capacities related to missions and christian education since her graduation. She is presently serving as a Regional Secretary in the Synod of Montreal and Ottawa and represents the Organization of the W. M. S. and the Board of Christian Education, as she works with officers, leaders and Church School teachers.

In relating to her work with both groups, Miss Boyd said "that our main objective is to equip church members of all ages with the abilities required, to live responsibly the Christian life. Education is a constant thing and we need to keep it before us". The speaker went on to say that "there are frustrations as well as joys in the Christian work; that the greatest frustration in the church today was the negative attitude of many people, failure to see any growth in the work or a willingness to expand our work". In continuing Miss Boyd said that 'some of the joys were improved methods of teaching, an eagerness in part of the church to upgrade our teaching and fellowship with those who work within the church structure".

Miss Boyd was introduced by Mrs Frank Stewart and thanked by Mrs Joseph McCleverty.

Mrs Harold Shaver presided over the meetng and welcomed visitors from neighbouring groups and members. Mrs Wallace MacKinnon led in the Easter worship service. The scripture lesson was read by Mrs Elburn Crites and the meditaton was given by Mrs Frank MacAndrews. Mrs Andrew Moffat was soloist with Mrs Merle Wells as pianist.

The service was interspersed by singing glorious hymns of the resurrection. The offering was dedicated by the president.

An invitation was received from the UCW of St. Paul's Church, Cornwall, to attend a meeting on April 29, when Mrs Grace MacInnis, M.P., will be the guest speaker.

Rev. Wallace MacKinnon gave the benediction. A fellowship hour followed, when everyone had the pleasure of hearing the new recording of sacred music and song, made by Mr Everett Rush, St. John's Church, Cornwall.

Elma

Spend Wednesday at McIntosh home

Mrs Elmer Dillabough, Williamsburg, spent Wednesday with her neice, Mrs Wilfred McIntosh.

Mr and Mrs Maurice Beckstead and Mr and Mrs Rae Hummel called on Mr and Mrs Bernice Barkley recently.

Mrs Bradford Loughridge, Mrs Wilfred McMillan and Debbie were supper guests of Mr and Mrs Wesley Loughridge, Cardinal, on Sunday.

Mr Gerald Barkley, who spent a few days at his home here, returned on Sunday, to the Ontario Agricultural College, Guelph, where he has summer employment.

Recent Sunday guests of Mr and Mrs Douglas Robinson and family included Miss Hazel Robinson, Ottawa, Mr and Mrs Wilfred McIntosh, Mr and Mrs Bert Casselman.

Mr and Mrs Gary Dillabough, Ottawa, were week end guests of Mr and Mrs Don Dillabough.

Mr and Mrs Emerson Carr, Mr and Mrs Paul Swerdfeger spent Saturday evening with Mr and Mrs Wilfred McIntosh.

Colquhoun

Spend Sunday visiting at Countryman home

Mr and Mrs Gordon Maines, Smith Falls, spent Sunday with Mr and Mrs Clarence Countryman and John.

The Easter Thank-offering Service of Colquhoun United Church was held at the hall Thursday evening. Mrs A.A. Morrison of Ingleside was the guest speaker.

Mr and Mrs Leonard Sinclair visited Mrs Ernest Hart Saturday.

Rev Bruce of Morrisburg, will be guest minister at Colquhoun United Church on Sunday.

Congratulations to Mr and Mrs Robert Gillard, A baby sister for Jennifer.

Mr and Mrs Roy Hart, Mrs Ernest Hart and Brenda, visited Mr and Mrs Mark Hart, Avonmore.

Mrs Wm. Strader, Jackie and Linda Barkley, Linda Billings, of Williamsburg, spent Wednesday evening with Mr and Mrs Lawrence Whittaker.

Monkland

Spend week-end at Coleman home

Miss Dora Coleman, nurse in training, Kingston, Mervin and Dwayne Coleman, Toronto, spent Easter week-end at the home of their parents Mr and Mrs C. Coleman and family of Strathmore.

Clifton Blondin, of Kingston, spent the Easter Holidays with his mother, Mrs Ester Blondin.

Mr and Mrs James Pollock and daughter, Ottawa and Mr Kenneth McLennan, Niagara Falls, spent the Easter week-end with Mrs Smith Ferguson.

Mr Donald McDonald and girls, Cornwall, vsited her mother Mrs Robert Jackson, Mr Jackson on Monday.

Mrs Hughie McIntyre, Apple Hill, returned home from Cornwall General Hospital on Monday.

Mr and Mrs Lloyd Grant were home of Mr and Mrs Vernon Sunday evening visitors at the Presley.

7th Ave., Osnabruck

Spend Easter visiting at Mississauga

Mr and Mrs Robt. May spent the Easter week end with their son and daughter, Mr and Mrs Lester May, Mississauga.

Mrs Boal and the four girls, Kemptville, spent Saturday with Mr and Mrs Stewart Hart and boys.

Mr and Mrs Gerald Shaver, Toronto; Mr and Mrs Niciphoi Bray, Moose Creek, called at the home of Mr and Mrs Boyd Brownell.

Mr and Mrs Boyd Brownell, Paul, Anette and Alan were Easter Sunday dinner guests of Mr and Mrs Carl Crump, Chesterville.

Mr and Mrs Will Maginnis, called at the home of Mr and Mrs Mac Otto, Saturday.

Mr and Mrs Mac Otto visited with their daughter, Mr and and Mrs Michalicka Cardinal. They brought their grandson Martin home with them.

CO-OP

Order Now!

GLADIOLUS DAHLIA

BULK GARDEN SEEDS

* Sweet Corn * Dutch Sets
* Peas * Green Beans * Yellow Beans

CHESTERVILLE DISTRICT CO-OPERATIVE INC.

Chesterville 448-2377 — Phone — Finch 984-2450

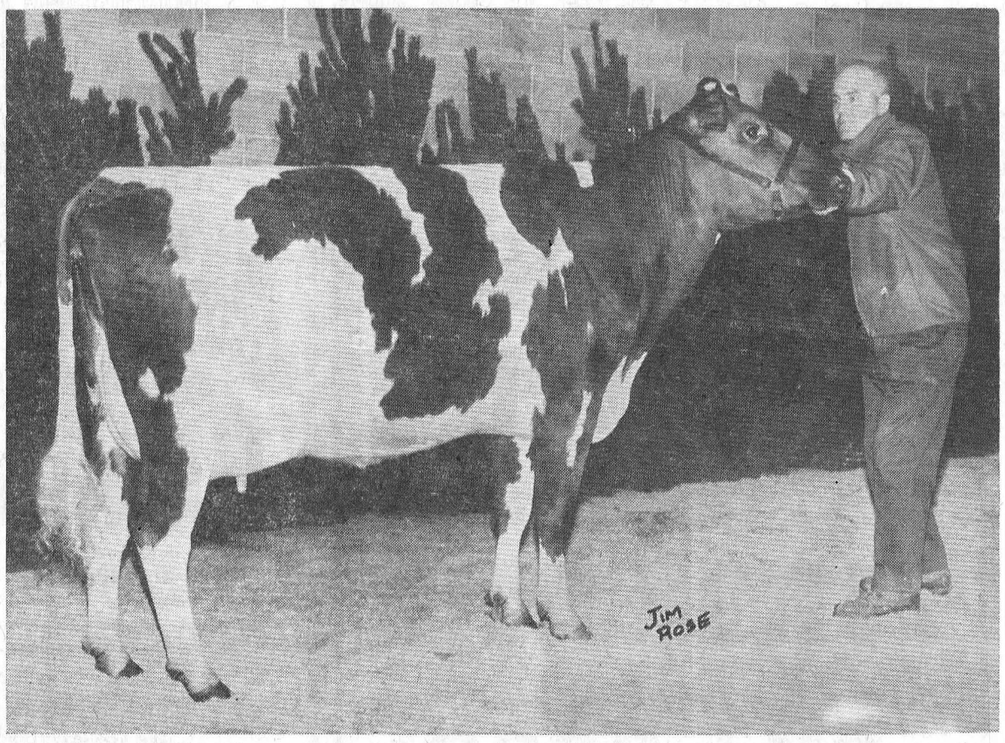

Memory Lane Stephanie, a two-year-old Ayrshire, owned by R. Roy Simmons, Finch, was recently selected Reserve All Canadian. Mr Simmons is seen above with Memory Lane Stephanie.

IMMUNIZATION CLINICS

AND CHILD HEALTH CONFERENCE

The St. Lawrence and Ottawa Valleys Health Unit will hold monthly clinics for infants and pre-school children as below:

THESE CLINICS ARE TO BE HELD EVERY MONTH EXCEPT AUGUST

Day of Each Month	Town	Place	Hours
1st Tuesday	Winchester	Town Clerk's Office	10:30-11:30 a.m.
	Chesterville	Town Clerk's Office	1:30- 2:30 p.m.
2nd Tuesday	Cornwall	Trinity Church Hall	2:00- 3:30 p.m.
4th Tuesday	Finch	Presbyterian Church Hall	10:30-11:30 a.m.
1st Wednesday	Iroquois	Civic Centre	2:30- 3:30 p.m.
3rd Thursday	Cornwall	Nativity Church Hall	2:00- 3:30 p.m.

ADDITIONAL CLINICS WILL BE HELD AS BELOW

May, June, July, September, October, November

3rd Tuesday	Apple Hill	Community Centre	1:00- 2:00 p.m.
	Maxville	Community Hall	2:30- 3:30 p.m.
4th Tuesday	Moose Creek	Community Hall	1:30- 2:30 p.m.
1st Wednesday	Brinston	Memorial Hall	1:15- 2:00 p.m.
1st Thursday	Lancaster	Public Library	10:00-11.00 a.m.
	Martintown	Presbyterian Church Hall	1:30- 2:30 p.m.

N.B. The July Clinics for Lancaster and Martintown will be held on the second Thursday due to the holiday.

MOTHERS: WHY NOT CLIP THIS OUT

There's a low-priced Pontiac in all four sizes.

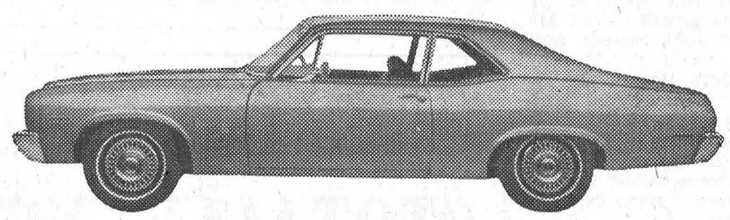

Pocket-size

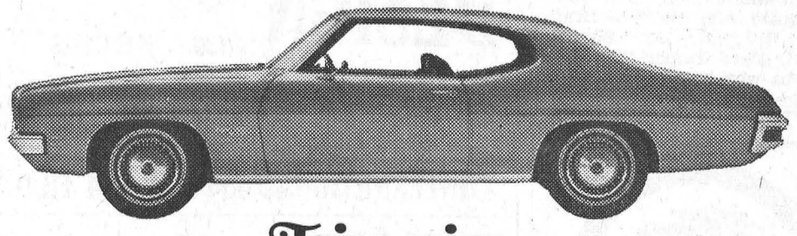

Trim-size



Full-size



Sport-size

It may be much easier than you think to afford a new Pontiac. Because this year there are bargain-priced models in all four Pontiac sizes.

Pocket-size Ventura II is our newest Pontiac and our smallest—at Pontiac's smallest price. Now small car lovers can join the Pontiac family.

Trim-size T-37 is so cost conscious, 85% of North American cars cost more than its trimmest price*!

Full-size Laurentian, the lowest-priced big Pontiac, gives you features such as a dent-resistant grille divider you just can't get on other cars.

Sport-size Firebird is our basic sports car—if you consider a car as exciting as our lowest-priced Firebird a basic anything.

Size up the '71 Pontiac that fits your needs and your budget. Do it today—at your Pontiac dealer's.

*Based on published manufacturers' suggested retail prices, compared with T-37 Pillar Coupe.

Don't forget to buckle up for safety.

Some of the equipment illustrated or described is optional at extra cost.

MONEYMILES SWEEPSTAKES

You may win up to $30,000

Ask for full details at your participating Pontiac dealer's.

You can enter GM's MONEYMILES SWEEPSTAKES if you're 16 or over and have a valid driver's license. You don't have to buy a thing. Entries must be in by May 31, 1971.

PX-1171C

Estate Planning

For Farm People
6th in a Series

by
J. W. McCullough
Farm Management Specialist

Farming has always been a business with a lot of risk in it. Farmers in a sense are big time gamblers. Weather conditions, insects and disease pests market conditions and a host of other things make it an extremely risky game. The constant battle against things over which he has little control make it an interesting life, at least.

When you are well established, with few liabilities you can afford to gamble. If things go wrong in any one season you can usually make it up next year. But if you are young with a growing family and still happen to have a fair amount of debt hanging over you, it is a different matter. You can't afford a heavy loss at any time. Some people not so young are in this same position, too.

Fire insurance, developed in rural areas through farmers' mutuals is a good example of a large number of people contributing to a common fund to look after the few who have the disaster of a fire. Fire insurance, is in a sense a form of estate planning. You arrange in advance to avoid losing your estate (property) through insurance. At least this is the idea behind it, though experience tells us that fairly frequently farm buildings are under insured.

Crop insurance, available through the Ontario Department of Agriculture and Food on a wide variety of crops is another example of the principle. Unless you have the ability to stand a crop loss in a given year you should look seriously at this The less you can stand the loss, the more important it is too. And of course it is particularly true where most of your land is producing one crop such as corn. This then is another way of protecting your assets or your estate.

Though none of us would care to predict we were likely to pass on during the next year, statistics catch up to us. Whether we like it or not some of us won't be around at this time one year from now. The insurance principle was developed as a means of protectng a man's family from the possibility of the breadwinner being lost.

For example, let's say that statistics proved that five people out of 1,000 at a certain age would die in the next year. Suppose, too, each of the 1,000 agreed to put $100 into a fund to be divided among families of these five unfortunate persons. It does not cost much for any one person but it provides a great deal for those who need it.

There is much confusion when we talk about liffe insurance. There are terms like dividends, savings, cash values, endowments, etc. You get a different story from every quarter. But there are a couple of basic principles you should keep in mind.

Insurance should be carried on the life of the person who is earning the income—the breadwinner. Don't be talked into insuring infant children in the family unless you are sure they are gong to die before you.

Buy insurance as protection and not as a savings measure unless you are free from debt. Then you can consider other ways of building your estate.

Buy renewable, convertible term insurance, to cover your liabilities as a first step. If you can afford more, provide enough of the same to purchase a specified income per month until the children will have completed their schooling.

Mr, Mrs Allan C. Baker celebrate 25th anniversary

Twenty-five years ago on April 20, 1946, Mr and Mrs Allan Carson Baker were married at 182 Sanford Ave., North Hamilton United Church with Rev. James C. Eastcott performing the ceremony.

Thirty close friends and relatives gathered at their home on Victoria Street, Morrsburg, on April 10th, to congratulate and extend best wishes to the happy couple. A telegram of congratulation was received from the Honourable Lucien Lamoureux, Speaker of the House of Representatives.

Mrs Baker is the former Margherita Del Degan of Hamilton, only daughter of Mr and Mrs John Del Degan. Mr Baker is a son of the late Mr and Mrs Charles Baker of Morewood and Morrisburg. They are the parents of Ethel (Mrs Wm. Ross) of Thorald, Ont., Walter of Vancouver, B.C., Jonh and Muriel at home. After their marriage they resided in Cardinal and Mariatown before coming to Morrisburg. Mr Baker is employed by the St. Lawrence Seaway. Both are members of Knox Presbyterian Church Mr and Mrs Roy Nichols attended the couple in 1946.

Mr, Mrs H. MacMillan mark 25th anniversary

Many relatives, neighbours and friends were present in the I.O.O.F Hall, Avonmore, last Friday evening to honour Mr and Mrs Howard McMillan on the occasion of ther 25th wedding anniversary. Mrs MacMillan was the former Miss Jean Rombough, of Newington.

The evening was spent most enjoyably in dancing to the music of the Cousins Five from Dalkeith. Their fine Scottish music was enhanced by the solo renditions of Sylvester MacDonald, of Cornwall.

During the course of the evening Howard and Jean were escorted to the platform where a congratulatory address was read by Hubert Delaney. Dan MacDonald, on behalf of the assembled friends, presented the honoured couple with a well filled purse.

Howard and Jean responded, thanking one and all for their kind remembrance, their kindnesses throughout the years and their good wishes for continued health and happiness. The gathering saluted them with "For They Are Jolly Good Fellows".

A sumptuous lunch was served during the midnight intermission.

The MacMillans had previously been honoured at a family dinner and by their neighbours at a surprise party in their home.

Dixon

Recent visitors at Hawn home

Mr and Mrs Glen Hartle, Ottawa; Mrs Alberta Hawn, Cornwall, were recent visitors with Miss Lona Hawn.

Little Scott Roy spent a few days with his grandparents, Mr and Mrs Thorold Shaver and Bonnie.

Mr and Mrs James Bailey, Chesterville; Mr and Mrs Lyle Heagle Miss Linda Armstrong, Heaggle, Miss Linda Armstrong, Mr and Mrs Lawrence McMillan, and Jeffrey were recent visitors with Mrs Vera Armstrong and family.

Mr Douglas Armstrong visited Mr and Mrs Norman Lavergne, Cornwall.

Winners of a euchre sponsored by the Dixon W.I. were Mrs Leonard McDougald, Mrs Dorothy Alguire, Mrs Mary McBride, Morris Beauclair, Mr Sinclair Feek, Mr Davd Eamer. The door prize was won by Stanley Legue.

Melvin M. Vogan

In the sudden passing of Melvin M. Vogan, the district lost one of its best known business men and citizens.

Mr Vogan was found dead in his home on Main St., in the village of Avonmore on Easter Sunday morning. He had suffered a heart attack.

Born 68 years ago last September 19, in Prescott County, Mr Vogan was the son of the late Rupert C. Vogan and his wife, Agnes McLennan. He was educated at Street Road Public School and the Vankleek Hill Collegiate Institute.

He farmed on the home farm for a number of years, and in Dec., 22, 1926, he married Martha E. Barton.

Mr Vogan served as a trustee of Street Road Public School and for many year he was councillor in West Hawkesbury.

In 1956 Mr Vogan moved to a Finch Township farm about four miles west of Avonmore where he farmed and started his real estate operation in March of that year. It was a constantly expanding business which required more and more of his time.

In 1969 he disposed of the farm and moved into the village of Avonmore.

Mr Vogan was a member of the Angilican Church in Vankleek Hill.

Survivors include his wife: three daughters, Mrs E. Burchmall (Avis Eileen), Lacombe, Alberta; Mrs Robert Moss (Iris Mary), Long Sault; Mrs Frank Staye (Ruth Agnes), Long Sault; one sister, Mrs George Lefaivre, Alexandria; and one brother, Wellesley Vogan, Vankleek Hill, and eight grandchldren.

Mr Vogan was predeceased by one son, Herman E. Vogan, in July 1960.

The body rested at the Brownlee Funeral Home, Finch, and from Tuesday afternoon to the time of the funeral at Hillcrest Funeral Home, Vankleek Hill, where many relatives, neighbours business associates and friends called to pay their respects.

The funeral service was held Wednesday morning, April 14, in St John's Anglican Church, Vankleek Hill, conducted by the rector, Rev Blair Dixon.

Hymns were "Safe in the Arms of Jesus" and "Abide With Me".

Pall bearers were Maldwyn Watkins, Sterling Lang, Mac Arbuthnot, Lloyd Barton, Stanley Vogan and Claude Barton.

The body was placed in the vault at Greenwood Cemetery to await burial a little later in the family plot.

Relatives and friends attended the funeral from Lacombe, Alberta; New Glasgow, N.S.; Montreal, Ottawa, Massena, Morrisburg, Lachute, Brownsburg, Grenville, L'Original, Cornwall, Winchester, Chesterville, Martintown, Lancaster and other district points.

RECENT BIRTHS

April 13, 1971 — Mr and Mrs Peter Kerkof, Mountain RR 2, A daughter.

April 16, 1971 — Mr and Mrs Clarence Haayema, Williamsburg RR 2, A daughter; Mr and Mrs Theo B. Vanderzweep, Morrisburg, RR 1, A daughter.

April 18, 1971 — Mr and Mrs Robert Gillard, Williamsburg, Ontario, A daughter.

April 19, 1971 — Mr and Mrs Wesley Durant, Winchester, RR 2, A daughter.

A wealth of beautiful floral tributes surrounded the casket as silent tributes to the memory of the deceased. Other tributes took the form of donations to the Canadian Heart Fund.

Unload fast and far with New Holland

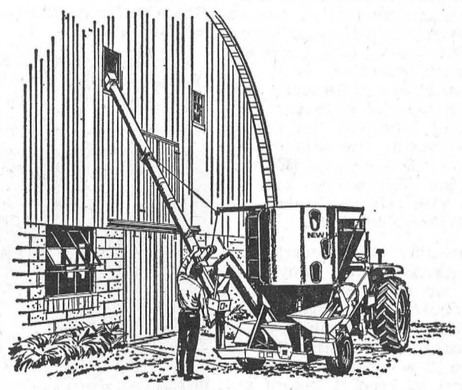

The New Holland Model 352 grinder-mixer—

FREE FINANCING

Hough Bros.

FINCH, ONTARIO

BUY YOUR

Fertilizer

AT

Wholesale

BAGS OR BULK, CALL . . .

774-2522

D. L. Berry & Sons Ltd.

Winchester

36-10

DON'T WAIT — DO IT NOW !

We are experianced in all types of EAVESTROUGHING & ROOFING PROBLEMS

LET OUR PROFESSIONAL AND FAST SERVICE HELP YOU NOW !

Now You Can Have That Bathroom You Have Always Wanted

THREE-PIECE BATHROOM
(complete with fittings)

White $175.00
Colour $240.00

Complete Line of Deep & Shallow Well Pumps & Softeners

LYLE HEAGLE

Phone 448-3296 Chesterville, Ont.

FIRST "TOTALLY NEW" DESIGN in years in 50-70 hp class

INTERNATIONAL 454 AND 574 TRACTORS



Farmers' opinions, suggestions and desires combined with IH "World Wide" experience and far-ahead engineering to bring you "Big" tractor features in these 50-70 hp tractors. Totally new design tractors with Hydrostatic power steering as standard equipment; full synchromesh transmissions for on-the-go shifting; optional Torque Amplifier or Hydrostatic Drive; diff lock and big clean walk-through operator"s deck.

SEE THEM . . . TRY THEM . . . PRICE THEM

CARL-DON EQUIPMENT

— PHONE —

CHESTERVILLE — 448-2166 MOUNTAIN — 989-2049

LORNE ACRES

PATZ FARM EQUIPMENT

WINCHESTER — 774-2643

PATZ * Barn Cleaners * Silo Unloaders
* Cattle Feeding Systems
PEDLAR & BEATTY Barn Equipment
HALLMAN SILOS * Poured and Heavy Stave
* Poured * Silage Distributors
FARM * Plumbing Supplies
* Hardware

spring again save again

The more you buy, the more you save, on all

Call us before you stock up on your Spring lubricant requirements — then take advantage of our special discounts on top-quality Texaco lubricants.

TEXACO Farm Lubricants

Jack MacMillan Fuels Ltd.

— PHONE 448-2360 —

CHESTERVILLE, ONTARIO

call us today and save!

IS YOUR WALLET "FIREPROOF"

Your fire insurance may be outdated! Let us check whether it covers today's replacement value of your home. No obligation.

Be safe instead of sorry . . . insure

WE HANDLE ALL TYPES OF INSURANCE

FRED S. COONS INSURANCE

Home — Business
Automobile — Farm — Life

— Phone 448-2398 —
CHESTERVILLE

FLOWERS are always appropriate — they express your thoughts best.
MURIEL'S FLOWERS
Winchester — Ontario

GORDON McINTOSH

Sales Service

— PHONE 987-2923 —

CRYSLER ONTARIO

HAVING INCOME TAX PROBLEMS?
LET
HARVEY and SHEPPARD REG'D
HELP YOU

Competent and Confidential Income Tax Services

Call Winchester 774-2738
Kemptville 258-2781 Ottawa 733-5509
Office: Louise St., Winchester, Ont.
Evening appointments if you desire

HOWARD G. LOUGH & COMPANY

Chartered Accountants

113 SECOND STREET EAST CORNWALL, ONTARIO

TELEPHONE WE 2-8691

32-1

Ford

MacEWEN

FORD SALES LIMITED

MAXVILLE ONTARIO

- COMPLETE BODY SERVICE
- SALES
- SERVICE
- LEASING

"REMEMBER IF YOU DON'T BUY FROM MacEWEN YOU'LL PAY TOO MUCH"

TRY OUR PIZZA

— also —

FLAVOR-CRISP CHICKEN

Country Kitchen Restaurant

PHONE 774-2417 WINCHESTER

ONTARIO PLACE THEATRE

Film features dramatic helicopter views

The waterways of Ontario, and their vital imporance to industry, shipping, agriculture and recreation of the province, are highlighted in "Home by the Waters", a new film spectacular created for showing at Ontario Place which opens May 22.

The 20-minute film examines life in communities located along Ontario's thousands of lakes, bays, rivers and canals. Many of the scenes were shot using a unique camera-stabilizer developed by the film's director-producer, John Lowry in conjunction with Canadian Westinghouse. The device allows the camera to stay rock-steady while mounted on an aircraft, boat or moving road vehicle.

Dramatic helicopter views of the very brink of Niagara Falls open the film. Lake Erie's fishing and farming centres are seen from the air. At Windsor the viewer sees an old-fashioned paddle-wheel train ferry plying the river. In Sarnia, the helicopter-flown camera captures an unusually close shot, as the craft skirts the top of a giant refinery plant chimney. At Sarnia, too the audience witnesses the action of a sailboat race.

A harbor of fishing boats at Tobermory, a lakeboat being built at Collingwood, a country fair at Owen Sound, the locks at Sault Ste Marie, are just a few of the scenes brought back by producer Lowry and his camera man Harry Lake.

Unexpected moments were encountered. Enroute to Ottawa by seaplane, the craft began to run out of fuel. The pilot followed the Rideau Canal, looking for marinas, but none could be seen. Finally, out of gas, the plane was able to make an emergency landing on the Rideau Canal near Ottawa. A line was tossed to a group of youngsters standing on the canal's bank. They pulled the plane to the shore, and fuel was eventually obtained for take-off.

One absorbing visual effect of the film was achieved with a "waltzing" sequence, using the banking and flowing motion of the aircraft, as the camera looked down on the land below, enroute from Orillia to the Thousand Islands. A new Waltz was composed, to add to the gracious effect.

A title song, "Home by the Waters", was also written especially for the film, and is sung on the soundtrack by the well-known Canadian singer, Tommy Ambrose.

Executive producer on the film was Bob Sher. Its editor was Rosemarie Latimer. A thirty-piece orchestra was used for the background themes, arranged by Roy Smith, through Quartet Productions.

"Home by the Waters" is one of four major new films to be shown at Ontario Place's 800-seat Cinesphere theatre. The other films will feature northwestern, central north and eastern Ontario. In addition, a new film on the festivals of Ontario will be given its first North American public showing at Ontario Place. Produced by Christopher Chapman, it received critical acclaim at its premiere showing at Osaka's Expo 70.

Ontario Place, the new 96-acre showplace of Ontario and its people, opens May 22. It is located on Lake Ontario, on two man-made islands south of Exhibition Park in Toronto.

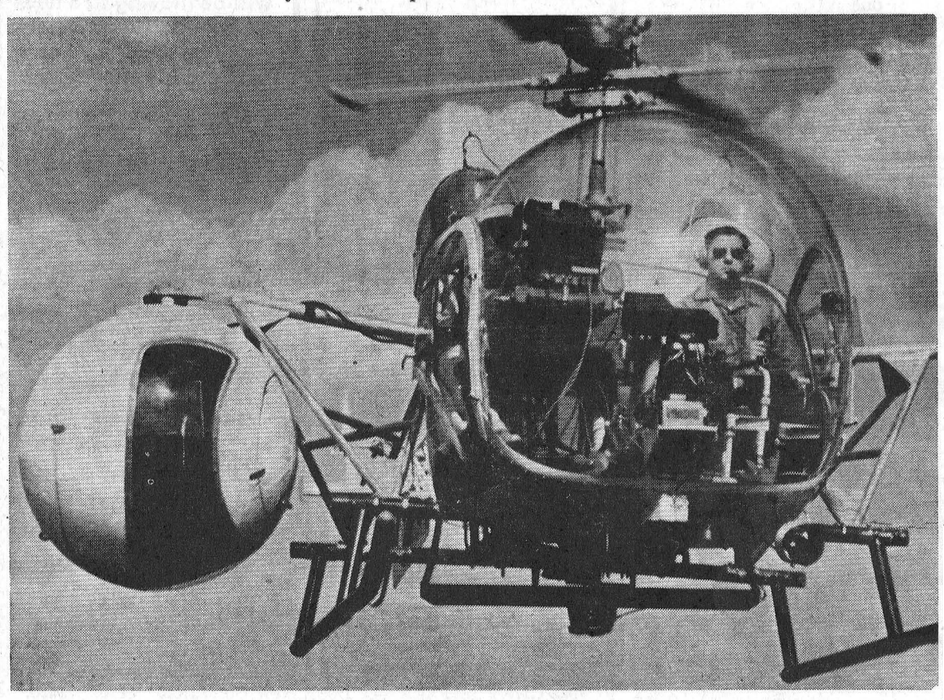

Mainly About People

The Reverend and Mrs E. E. Eaton were in Toronto last week for the annual convention of the Canadian Christian Labor Association and the Big Gospel Sing. They also participated in the Big Gospel Sing. They also participated in a program of the Morrisburg Choral Society.

The Reverend E. Earle Eaton conducted services last Sunday as guest minister at St. Luke's Presbyterian Church and Knox. Presbyterian Church, Crysler. He also participated in a Knox College Alumni Retreat at Cedar Glen, Bolton, Ont.

A group of local residents motored to Ingleside last Sunday evening for the anniversary services at St. Matthew's Presbyterian Church there. In the local group were the Reverend and Mrs E. Earle Eaton, Ethan McElheran, Mrs Donald Gordon, Miss Jean Casselman and Mrs Keith McMillan.

Guests of the Reverend and Mrs E. Earle Eaton last week included Mrs Eva Reid, Miss Kay Allen and Miss Luella Donnelly, all of Lefroy, Ont.

The Reverend and Mrs E. E. Eaton were guests of Mr and Mrs Peter Hutchings of Toronto, and Miss Florence Smith of Toronto, last week.

Mrs E. Earle Eaton was in Ottawa last week for business and a medical appointment.

Ninth Community Centre holds successful euchre

A successful euchre was held at the Ninth Community Centre on April 15. Fifteen tables were played with prizes being won by: Mrs John Wells, Williamsburg (Ladies' 1st); Joanne Harper, Finch (Ladies' low); Arvids Krisjanis, Morewood (Gent's 1st); Wayne Carr, Winchester (Gent's low); Mrs Barber, Brinston won the Lone Hand prize.

The convenors for the evening were Mrs Leonard Stewart and Mrs Milton Stewart. Lunch was served by the committee in charge.

Seaway Valley Presbytery releases camp dates

The Camp Committee of the Seaway Valley Presbytery has made final arrangements for the 1971 Camping Season. Camp dates have been set as follows for Rideau Hill Camp:

Intermediate Girls — Age 12 - 15 years, June 30th - July 10th; Junior Boys — Age 9 - 11 years, July 12th - 19th; Intermediate Boys — Age 12 - 15 years, July 21st - 28th; Junior Girls — Age 9 - 11 years, July 30th - Aug. 6th; Intermediate Girls — Age 12 - 15 years, Aug. 8th - 15th; Junior Girls — Age 9 - 11 years, Aug. 17th - 24th; Junior Boys — Age 9 - 11 years, Aug. 26th - Sept. 2nd.

Junior Counsellors are needed and are asked to apply to Reverend Eric A. Read, Box 340, Kemptville, Ontaro.

Camp Sunday is set for June 13th at 3.00 p.m. at the Rideau Hill Camp. The speaker will be Reverend Eric E. Read of Kemptville.

The Leadership Training Day is being held May 15th from 10:-00 a.m. - 4.00 p.m. at St. John's United Church, Kemptville.

The Chairman of the Management Committee, Mr Howard Biccum of Winchester, is anxious to acquire the services of a Camp Manager and a Camp Cook for the camping season.

E. F.
NEVILLE
& SONS
FINCH — ONT.
Crushed Gravel
PIT RUN
Sand & Stone
TOP SOIL
Truck and Backhoe Rental
– Phone 984-2491 –
32tf

Prices effective until closing Sat., May 1, 1971
We reserve the right to limit quantities

IGA

ONLY IGA GIVES YOU REBELLION DISCOUNT PRICES

AND FREE GIFTS with GOLD BOND STAMPS

SUPER DISCOUNT

with one filled SUPER DISCOUNT GOLD BOND BOOKLET
TOP VALU No. 1 Creamry BUTTER
1 lb. Print: 19c

with one filled SUPER DISCOUNT GOLD BOND BOOKLET
FINE WHITE SUGAR
5 lb. bag: 3c

with one filled SUPER DISCOUNT GOLD BOND BOOKLET
TOP VALU Skinless WIENERS
1 lb. pkg: 1c

FRESH FROZEN, TWIN TIED, BONELESS (Centre Cut)
ROAST 79c LB.

End Cut (3½ lb. avg.) ..... lb., 59c
Fresh Shoulder
Pork Chops (6-8 per pkg.) .... lb., 39c
Fresh Butt
Pork Chops (6-8 per pkg. ..... lb., 49c
Burns Royal Lean, Ready To Serve Boneless SMOKED
HAM End Cut (3-4 lb. ave.-) .. lb., 79c
Centre Cut (pieces or slices) .. lb., 89c
Red Brand Full Cut Boneless Reg. Cut
Round Steak ..... lb., $1.12

Red Brand Top
Round Steak ..... lb., $1.29
Red Brand Boneless
Rump Roast ..... lb., $1.19
Red Brand Family
Waffle Steak ..... lb., $1.23
Red Brand Country Cut
Short Rib Roast ..... lb., 69c
Red Brand
Blade Steaks ..... lb., 77c

Israeli Jaffa VALENCIA ORANGES (size 112's) ..... Dozen, 59c

Top Valu
Liquid Bleach (128 oz. cont.) 45c
Top Valu Fancy
Applesauce (19 oz. tin) 20c
Top Valu
Beans with Pork (28 oz. tin) 25c
Aylmer Choice CUT WAX OR
Green Beans (14 oz. tin) 15c

Florida Marsh Seedless White (size 48's)
Grapefruit ..... pkg. of 6 for 69c
Golden Yellow Labelled
Large Bananas ..... lb., 14c
U.S. No.1 Green
Pascal Celery (2 size 36's) 39c
U.S. No. 1 Fresh
Green Cabbage ..... 2 lbs., 29c

IGA • NEWINGTON • WINCHESTER

LINCOLN ELECTRIC
announces
LORNE ACRES FARM EQUIPMENT
WINCHESTER
As Authorized Dealer for . . .
Lincoln Arcwelding Equipment and Supplies
There will be an introductory demonstration
FRIDAY EVENING, APRIL 30
8:00 p. m. on the premises
REFRESHMENTS WILL BE SERVED AFTER
(For More Information Phone 774-2643)
33-1

3 new riders from the bold new breed at Bolens

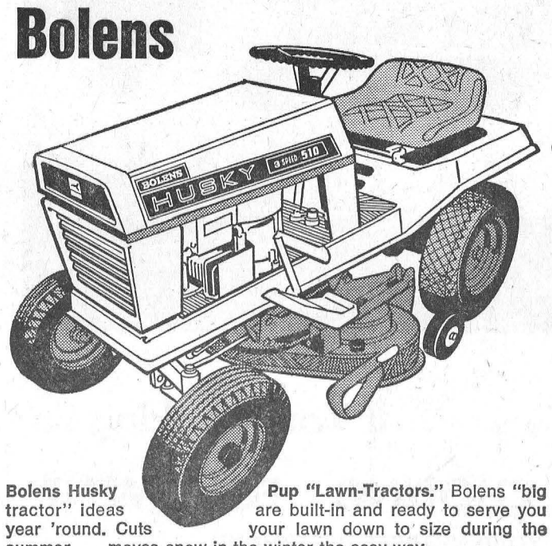

Bolens Husky Pup "Lawn-Tractors." Bolens "big tractor" ideas are built-in and ready to serve you year 'round. Cuts your lawn down to size during the summer . . . moves snow in the winter the easy way.

Single unit, all-steel frame gives you a strong, durable machine with a choice of 5 or 6 hp engines for Husky stamina. ■ Fully enclosed 3 speed transaxle drive. ■ Wide pneumatic tires.

■ Three blade rotary mower attachment with height adjustment cuts up to a 32" swath. ■ Automotive-type steering wheel for easy maneuverability. ■ Electric start is standard on the 613.

Don't buy a riding mower until you check out *all* the features that makes Bolens your best buy! See the Husky Pups.

Priced from $595.00

Stewart Electric
Phone 537-2101
Osnabruck Centre

GOING OUT OF BUSINESS
SALE
SALE BEGINS THURSDAY, APRIL 22

After 14 years of operation at Ingleside Lumber and Building Supplies, we have sold our business to Bruce Grant and Arnold Shane of Cornwall. The new owners will commence operating the business on May 15

AS A RESULT WE MUST REDUCE OUR STOCK BY 50 %

Some of the following articles will be offered at Savings up to 50%

LUMBER SUPPLIES

4' x 8' Tentest, Reg. $2.40 ..... Special $1.95
4' x 9' Tentest, Reg. $2.65 ..... Special $2.15
2" x 4" x 14' No. 1 Spruce, Reg. $1.25
Special $1.08
2" x 10" x 14', No. 1 Spruce, Reg. $3.22
Special $2.75
Ready-mix Concrete, Masonry and Sand Mix 25 % OFF
4' x 8' Aspenite, Reg. $3.95 ..... Spec. $3.35
(20) 2'2" x 6'6" Mahogany Doors, Reg. $7.50
Special $5.95
Some 3-8" No. 1 Hardwood Flooring .... 40% off
A Number of 3-track Aluminum Windows
Each $10.00
Pre-finished Mahogany Panelling
As Low As ..... per sheet, $3.59
Large quantity of Oak, Ash, Maple Lumber in different sizes (with a good percentage free of knots)
5-8" Sizal Rope, Reg. 8c per ft. ..... Sale 5c per ft.
A Quantity of Fir, Window and Door Casing,
Reg. 8c per linear foot .....Sale 4c
Galvanized Electric Fence Wire in 50 lb. Lots
Reg. 20c per lb. ..... Spec. 10c lb.
Quantity of Used Window Sash ..... $1.00 ea.
Wood Doweling, variety of sizes ..... 25% off
Pine Fence Pickets of different sizes; Cedar Fence Posts and Poles, different sizes
2' x 4" x 16', Treated ..... 25% off
1-2" and 3-4" Thick Knotty Pine Panelling Less 25%
Pre-finished Masonite Panelling
Reg. $5.95 ..... Now $4.55 per sheet
Baseboard, Reg. 15 per ft ..... Sale 7c
2" x 4" Jack Pine, creosoted
Reg. 20c per ft. ..... Reg. 13c per ft.
Vertical Pine Siding ..... 30% off
3-4" Cant-Strip ..... 1c per linear foot
Clear Butt Cedar Shingles
Reg. $8.50 per bdle. ..... Now $4.25
Hickory Hammer Handles ..... 25% off
8" x 13" Chimney Flues, Reg. $2.70 .... Now $2.00
White Asbestos Shingles
Reg. $24.00 a square ..... Sale $16.00
Steel Window Wells ..... $7.00 to $12.00
Entrance Door Lock Sets ..... $5.75 to $7.50
All Tree Wax Products ..... 20% off

HARDWARE SUPPLIES

Pipe Wrenches, Machine & Carriage Bolts: 20% off
Copper-tone Hood & Fan, Reg. $28.75: Sale $19.75
1-4" and 3-8" Chain ..... 25% off
Bronze, Aluminum, Galvanized and Fibreglas Screening ..... Less 25%

PAINT

Semi-gloss Interior Paint, qts., Reg. $2.25
Special ..... $1.50 qt.
Semi-gloss Interior Paint, gals., Reg. $5.95
Special $3.95
High Gloss Enamel, qts., Reg. $2.80
Special $1.75
Gallons, Reg. $6.95 ..... Special $4.95
White Exterior Paint, gals., Reg. $7.50 .. Sale $5.50
Gray Porch and Floor Paint, qts., Reg. $2.50
Sale $1.50
Gallons, Reg. $7.50 ..... Special $5.50
Various Plastic and Chrome Moldings .. 25% off

USED MATERIALS

Quantity of Used Furnace Duct Work
1-2 h.p. Electric Motor, near new $15.00
One Small Motor $8.00

— ALL ABOVE ITEMS CASH AND CARRY —

THESE ARE ONLY A FEW OF THE GREAT SAVINGS IN THIS ONCE IN A LIFETIME SALE!

INGLESIDE LUMBER & BUILDING SUPPLIES
DONALD SHAVER, PROP.
Ingleside, Ontario Phone 537-2433

STORE HOURS DURING THIS SALE:
Monday through Saturday 8:00 a.m. to 5:00 p.m.
34-3

CARD OF THANKS

I wish to extend my sincere thanks to my many friends, relatives and neighbours for their personal calls, cards and gifts while I was a patient in Winchester Memorial Hospital. A special thanks to Dr. H. W. Justus, Rev. L. M. Ferguson and the nurses and staff on second floor.

William Henderson

CARD OF THANKS

My sincere thanks and appreciation to all our many friends and neighbours for their acts of kindness during illness and in our recent bereavement in the loss of a loving husband and father, Edgar Craig. Special thanks to Dr. Byers, the nurses and staff on second floor, to Rev. McDonald, Rev. Gordon and other clergymen who visited in hospital.

Jessie E. Craig and Family
33-1

CARD OF THANKS

We would like to take this opportunity to thank all our neighbours, friends and relations for the wonderful farewell party given for us on our departure from the farm to our new home at 248 Elizabeth Drive, Iroquois. Also thanks to the Canadian Woodmen for their lovely gift. We extend to all a hearty invitation to come visit us at any time. Sincere thanks to one and all.

George and Luella Beckstead
33

CARD OF THANKS

I would like to thank all my friends and relatives who kindly remembered me with personal calls, cards, flowers and treats while I was a patient in Winchester Memorial Hospital. A very Special "thank you" to Dr. Howard Justus and the nursing staff on 1st floor.

Mrs Jean Rainey

CARD OF THANKS

I would like to express my deep appreciation to all my relatives and friends who remembered me with cards and gifts while I was ill in Winchester Memorial Hospital. Many thanks to everyone.

Mary E. Smith
33-1

CARD OF THANKS

I would like to thank by friends neighbours and family for the cards, treats and visits while in hospital. Special thanks to Dr. H. Justus and nurses on 1st floor.

Alex McMillan
33

IN MEMORIAM

McNAUGHTON — In loving memory of a dear father Donald P. McNaughton, who pased away April 28, 1942.

Beautiful memories woven in gold,
This is the picture we tenderly hold,
Dear in our hearts you will always remain
Til God in His time unites us again.

Dorothy, Alice, Margaret, Kaye and Pat
33

IN MEMORIAM

In loving memory of a dear mother, Mrs Irene Liscumb, who passed away May 1, 1970.

Please God forgive a silent tear
A silent wish that she was here
Others were taken, yet we know
But she was ours and we loved her so.
She bid no one a last farewell
Nor even said good bye
She was gone before we knew it
And only God knows why.
If all the world was ours to give
We would give it yet and more
To see the face of our dear love one
Come smiling through the door.

Sadly missed and always remembered by - Bill, Morris, Evelyn, Susie and Garnet, Beatrice and Raymond.
33

Avonmore girl mourned following weekend mishap

Funeral services were held Monday, in St James United Church, Avonmore, for a 17-year-old Avonmore girl who was found dead in a parked car about six miles north of the village Saturday morning. Death was attributed to carbon monoxide poisoning.

Linda Ferguson, daughter of Mr and Mrs Burns Ferguson, was pronounced dead at the scene. Her 19-year-old companion in the car, Hugh Carruthers, was taken to Cornwall General Hospital where he remains in serious condition. Mr Carruthers is the son of Mr and Mrs Delburn Carruthers of RR 4, Crysler.

Police said the two were found by a passing motorist around 7 a.m. Saturday. The motor of the car was still running.

Miss Ferguson is survived by her parents and a younger brother and sister, Earl and Karen, both at home. Mrs Ferguson, the former Alice Marjerrison is a teacher at Roxmore Public School, Avonmore.

A grade 12 student at North Stormont District High School, Finch, she was also a member of St James' United Church.

Burial was in Paul's Hill Cemetery. Pall bearers were Kenneth, James, Glenn and Allan Marjerrison, all cousins, and Andre Bakker and Dean McIntyre, school friends.

Brownlee Funeral Home completed funeral arrangements.

SERVICE STATION OPEN THIS SUNDAY

Lannin's

* * *

To accommodate the driving public, one service station will be open every Sunday.

WE'RE MOVING

Effective May 10th

MAC'S BARBERSHOP

will be moving to a new location between Western Tire and the Pool Room on King Street, Chesterville

Open Tuesday to Saturday
8:30 a. m. - 6:00 p. m.
Open Tuesday and Friday Evenings
Closed all day Monday
34-2



J. VANDEN BOSCH & SON

TILE DRAINAGE CONTRACTORS

Chesterville, Ontario **Phone 448-2359 - 448-2396**

* We are proud to announce the purchase of the first LASERPLANE Grade Control, for our ditching machines, in Eastern Ontario.

* This addition to our equipment will enable us to hold the line on prices plus being able to do a more accurate job for our customers.

* We are fully equipped to handle the complete job with either clay or plastic tile according to the customer's preference. All clay tile will be delivered on pallets this year.

NOTE: There has been a change in the Capital Grants as of April 1, 1971. Check with your Agricultural Representative, you may be eligible for additional grants for building construction, fence row removal and tile drainage.

36-4

Spring . . .

CLEARANCE

Specials

24" DELUXE MOFFAT STOVE
(Copper Colour)
Reg. $289.00
CLEARANCE $199.50

GOURMET DELUXE 30" MOFFAT STOVE
with top grill (white)
Reg. $399.95
CLEARANCE $259.00

FRIGIDAIRE DELUXE FROST-PROOF REFRIGERATOR
(yellow) 13 cubic foot
Reg. $434.95
CLEARANCE $299.50

USED REFRIGERATORS
16 cu. ft. - 2-door - Perfect Condition
$79.50
Another Model at
$39.95

WATCH FOR OUR PAINT SALE IN MAY

WEEGAR'S General Store
Morewood, Ont.
PHONE 448-2257

DISCOUNT SALE!
USED CARS

IN STOCK 4-DOOR SEDANS	Was Price	Is Price
1969 CHEV BELAIR — Blue, Aut., Radio	$2495.	$2150.
1969 CHEV BELAIR — Yellow with Black Vinyl top, Radio	$2595.	$2250.
1969 CHEVY II NOVA — Deluxe, Aut., Radio	$2195.	$1950.
1969 FORD CUSTOM 500 — Aut., Radio	$1995.	$1850.
1969 PLYMOUTH FURY II — Aut., V8, Radio	$1995.	$1750.
1965 CHEV IMPALA — 4 Door, New Condition	$895.	$650.
IN STOCK — 2-DOOR HARDTOPS LATE MODELS	**Was**	**Is**
1969 DODGE MONACO — Fully Powered, Radio	$2395.	$2150.
1969 PONTIAC PARISIENNE — New Car Con.	$2495.	$2250.
1969 CHEV IMPALA — One Owner	$2495.	$2250.
1968 PLYMOUTH SATELITE — 383 Motor, R.	$2295.	$1950.
1965 RENAULT — Combination Conv. - HT	$695.	$450.

THESE PRICES IN EFFECT UNTIL APRIL 30TH, WHILE THEY LAST

McMILLAN BROS.

"WHERE YOU GET THE BEST FOR LESS"
CARL AND LEON
NEW AND USED CAR SALES

LEON: Res., 448-2767 **PHONES:** Business, 448-2146 **CARL:** Res., 448-2002

DISCOUNT PRICES

Danish Style Loose Bacon Lb. 69c
Danish Wieners 2 lbs. 99c
Christie Soda Biscuits 1 lb. box 39c
Maxwell House Instant Coffee 10 oz. jar $1.69
Red Rose Tea Bags Pkg. of 90 ..... 69c
Scotian Gold Apple Sauce 19 oz. tin 2/45c
Sockeye Salmon 1-2 lb. tin 59c

LAFLAMME'S GROCERY
KING STREET
— Phone 448-2822 —

Suzuki

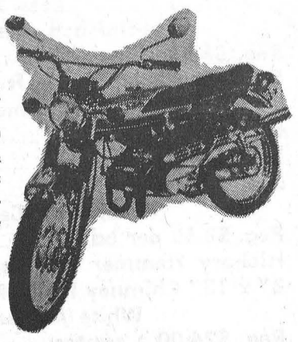

T-125R STINGER

125 cc's of Quickness — 70 M. P. H. — Parallel Twin Carbs & Pipes — Tach. & Speedo. — Competition Styling — CC1 Automatic Lube — 5 Speeds.

DON WEEGAR SALES
Phone 448-2644
MOREWOOD, ONT.

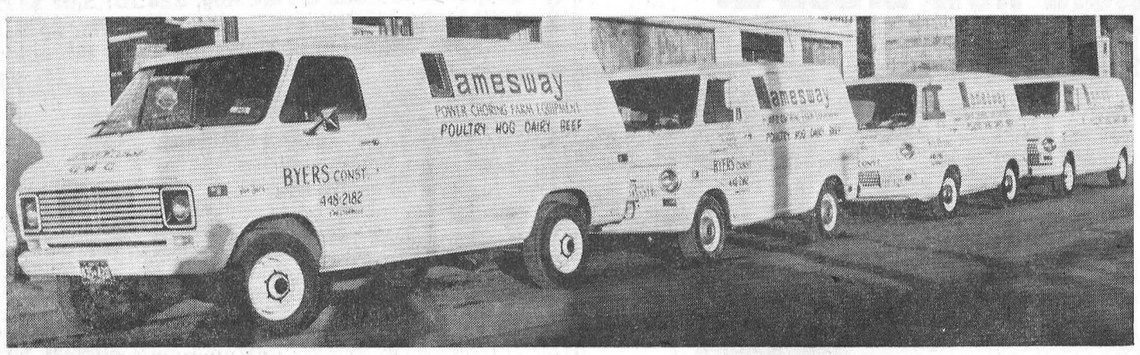

FARMERS... If Your Looking For

JAMESWAY POWER CHORING EQUIPMENT

WE'RE JUST AS CLOSE AS YOUR NEAREST TELEPHONE.

FOR A FREE ESTIMATE CALL ON OUR EXPERIENCED SALESMEN WHO MAY HELP YOU ON PRESENT RENOVATIONS OR FUTURE PLANNING.

WE HAVE AVAILABLE OUR FLEET OF JAMESWAY TRUCKS EQUIPPED WITH GENUINE JAMESWAY PARTS AND FACTORY TRAINED PERSONNEL.

We offer you — Silo Unloaders, Barn Cleaners, Conveyors, Fill and Feed, Jumbo Feeders, Belt Feeders, Pipeline Milkers, Dumping Stations, Ventilation, Barn Equipment and a complete Line of Poultry and Hog Equipment.

Byers Building Supplies
Phone Edsel 821-1562 Parts Dept. 448-3318

Join the... PRICE BREAKERS

MAPLE LEAF **WIENERS** (bulk pack) 39c lb.	MAPLE LEAF **BOLOGNA** (by the piece) 39c lb.	BURNS **Link Breakfast SAUSAGE** 39c lb.
MAPLE LEAF **Plain CHEESE SLICES** 8 oz. pkg: 33c	TOP VALU **ICE CREAM** 1/2 gal.: 79c	TOP VALU **BUTTER** 67c lb.

FRESH QUARTER LOIN (10-12 per pack)

PORK Chops 55c LB.

Frozen Food Specials....

Farm House
Cream Pies (12 oz.) 29c
Carnation Julienne
French Fries (4 lb. bag) 69c

Canada No. 1 Yellow
Cooking Onions (10 lb. bag) 59c
Canada Fancy Controlled Atmosphere
McIntosh Apples (5 lb. bag) 65c
Stokely Fancy
Tomato Juice (48 oz. tin) 29c

SPECIAL...

Floor Mats (27x54) 85% Cortrell - 15% Nylon $7.95

Aylmer Choice
Tomatoes (28 oz. tin) 29c
Maple Leaf Tender Flake
Pure Lard 20c
Maxwell House Fresh
Ground Coffee (1 lb. bag) 89c
Kam
Luncheon Meat (12 oz. tin) 43c
Facelle Royall Asst'd Colours
Toilet Tissue (2 roll pack) 29c
Westinghouse (40 - 60 watt)
Light Bulbs (pkg. of 2) 39c

Javex Special Pack
Liquid Bleach ..... 64 oz., 39c
Aylmer
Tomato Catsup (18 oz. bottle) 25c
Schwartz Prepared
Mustard (24 oz. jar) 27c
Dole
Fruit Cocktail (19 oz. tin) 33c
Ivory (12 oz. bottle)
Liquid Detergent (giant size) 35c

FULTON BROS. LTD.

HOME HARDWARE, ELECTRICAL APPLIANCES & M/M
PHONE 448-2345



CLASSIFIED ADVERTISING RATES

FOR SALE, FOR RENT, HELP WANTED. ETC., MARRIAGE, ENGAGEMENT and COMING EVENTS, **15 cents a line, counting 5 words to a line, minimum $1.00 first insertion. Subsequent insertions at 10c a line, with a 70c minimum.** CARDS FOR THANKS, **15 cents per 5-word line, minimum $1.00.** IN MEMORIAMS, **$1.00 plus 40c for each 4 line verse.**

The Advertiser agrees that the publisher shall not be liable for damages arising out of errors in advertisements beyond the amount paid for the space actually occupied by the portion of the advertisement in which the error occurred whether such error is due to the negligence of the publisher's servants or otherwise, and there shall be no liability for non-insertion of any advertisement beyond the amount paid for such advertisement.

FOR SALE — Boy's Used Bicycle, 18", in good condition. — Phone 448-2292. 33

FOR SALE — 1969 CHEV. Impala Car, 4 door HT, V8, Aut., Radio, many extras, low mileage; also fresh Holstein Cow, 4 years old, $245. — Phone Avonmore 346-5523. 33

FOR SALE OR EXCHANGE — Portable Typewriter, like new, English keyboard, would like to sell or exchange for typewriter with French keyboard. — Phone 987-2015. 33-1

FOR SALE — In Chesterville, 3 - bedroom Bungalow with oil heat. — Phone 448-2032. 34-3

FOR SALE — 2 Young Boars, ready for service. — Phone 984-2786. 34-2

FOR SALE — Government inspected sides of beef, 63c lb.; sides of pork, 39c lb. Cut and wrapped for freezer. 10 lbs. Hamburg for freezer, $4.95. — Earl's Meats, Phone 448-2324, Chesterville. 48tf

FOR SALE — Rotary Pump and Motor. — Phone Chesterville 448-2592. 33

FOR SALE — International 15-run Grain Drill on rubber with grass seed box, 3 years old; $750.00. Cattle Oilers $73.50. Oil for Cattle Oilers, $2.50 per gal. Bring your own can. — Robertson Equipment, Cornwall, RR 2, Phone WE 2-2841. 33-3

FOR SALE — DeLaval 44-can Bulk Tank, used. Also new tanks in stock. — DeLaval Sales and Service, Brinston, Ont., Tel. 652-4713 or 652-4129. 33-1

FOR SALE — Empty 40-gal. Drums with covers, 50c each — Apply to D & F Foam Insulation Ltd., Finch, Ontario. 33-2

FOR SALE — German Shepherd Pups, registered purebred — Lorne Barkley, Williamsburg, 535-9767. 34-2

CUSTOM SLAUGHTERING—We will pick up and slaughter your beef and pork, cut, wrap and freeze. — Earl's Meats, Phone 448-2324, Chesterville. 22tf

FOR SALE — Good Used Milker Units, Vacuum Pumps and Motors. — Grant Farm Supply, Moose Creek, Ontario. 34-2

FOR SALE — 1,000 bales of hay, 1500 lbs. Climax Timothy Seed.— Phone 346-5490. 33

FOR SALE — Holstein Bulls, off the Unit, ready for service. — Phone 448-2551. 34-2

FOR SALE
A Barn Cleaner with a Hydraulic Drive and Elevator Chute.
Swing on both sides
With Hydraulic Cylinder
ANYONE INTERESTED IN A BARN CLEANER MAY MAKE AN APPOINTMENT TO BE DRIVEN, FREE OF CHARGE, FOR A DEMONSTRATION
L. LAUZON
Machinery Dealer
SALES & SEVICE
Alexandria, Ontario
Phone 613-525-1937
29tf

FOR SALE — Stove and Refrigerator, both in excellent condition. — Phone 448-2975. 33-2

FOR SALE — Red Clover Seed; also overhead Pump Jack — Apply to Waldroff Bros., Newington Phone 984-2456. 33-1

FOR SALE — 400-gal. Mueller Bulk Tank and washer, like new. — Phone 987-5481. 33-2

FOR SALE — Registered Hereford Cow and Heifer Calf 2 weeks old. — Phone 448-2246. 33-1

FOR SERVICE OR SALE — Hereford or Holstein Bulls off Pure Bred sires. — Tel. 448-2332, Sullivan Bros., Chesterville. 31tf

FOR SALE — 1967 Parisienne Pontiac, V8, 2-dr. HT, vinyl roof, power equipped, radio, one owner, 22,000 miles. — Apply to Gerald McMillan, Phone 448-2908. 33-2

FOR SALE — Cedar 2 x 4's 8 fet long, suitable for silo. — Apply to Ron Summers, RR 1, Chesterville, Phone 448-3153. 34

ARTICLES WANTED — Antiques, corner — and flat too — wall cupboards, washstands, chests of drawers, clocks, all kinds of coal-oil lamps, clear and coloured glass, wash sets, round diningroom tables and round glass china cabinets. — Please write Lawrence Shaver, Box 218, Long Sault, Ont., or Phone 534-2047. 50tf

FOR SALE — One ladies summer Coat, size 20, 3 Girl's summer Jackets, size 12; I white enamel Cook Stove. — Phone 774-5350 33-1

FOR SALE — Purebred Yorkshire gilts and boars, 5 to 6 mos. — Phone 984-2241. 33

FOR SALE — Pigs, 200 lbs. and over, take your pick - $40.00 ea. — Apply to Bruce Garlough, Williamsburg, phone 535-2127. 33

FOR SALE — 1500 bales of hay; also straw, good quality. — Phone 984-2431. 33

FOR SALE Refrigerator, $10.00; Carpet, 9' x 12', $25.00; Davenport and 2 Chairs, $60.00; Kitchen Set, $30.00; Lawn Mower, like new, $40.00; Scaffold, $3.00; Car Seat and Play Pen. — Phone 987-2015. 33-1

FOR SALE — Dodge Polara, 1968, V8, Automatic, power brakes, power steering, radio. New exhaust system and battery. Very Good Condition.—Phone 448-2051. 33-1

FOR SALE — 75 only - '65 to '67 Pontiac and Ford Custom - built Push-button Radios, $15.00 each. Aerial $2.00 extra. This offer expires April 30. — Apply to Amell Auto Parts, RR 1, St. Andrews West, Ont., phone 932-5603. 33-1

FOR SALE — 55-can Bulk Cooler and one dumping station. will sell for cash or trade for cattle. — John VanWylick, RR 3, Chesterville, Ont., Phone 448-2505. 33

WANTED
DEAD OR ALIVE

I WILL PICK UP YOUR DEAD CATTLE FOR THE BEST PRICES

24-hr. Service! Call Collect
GERARD HEBERT
Phone 987-5364, Crysler, or 448-2612, Chesterville
Licence No. 179-C-69
21tf

ANTIQUES WANTED—Old glass; coloured pieces, any style, clear pattern glass and old china. Wooden ware: butter bowls, prints, pine corner and flat cupboards, small pine washstands, sinks, chests, desks, tables, cobblers' benches settees, spice and coffee mills. Old brass: candlesticks, kettles, mirrors, picture frames, vases. Old iron: pots, coffee grinders, etc. Oil lamps: fancy table oil lamps, hanging oil lamps, wall oil lamps. No matter how large or small, give us a call. If you wish to sell or just want a free appraisal write or call.—Gordon and Doris McDonald, The Castor Shop, Box 138, Phone 445-5229, Russell. June 30, 1971

FOR SALE — 33-can Zero Bulk Milk Tank, 5 years old, with step-saver; 3000 Ford Tractor, nearly new with Frieman Loader; 150 bus. Shultz Spreadmaster Manure Spreader; 42 ft. Cardinal Hay and Grain Elevator. Some used equipment at reduced prices. — Apply to E. S. Carkner, Winchester, phone 774-5204. 35-3

WANTED — Second-hand Goods, Stamps, Jewellery, Furniture, Glass, Pottery, Pictures, etc. — Phone 448-3295 or write P.O. Box 105, Morewood, Ont. 33-5

FOR SALE — Stove Wood. — Apply to Bill Mesman, Finch 28tf

BUY DIRECT FROM PRODUCER — Specializing in Hereford and Aberdeen steer beef. Roasts, steaks, stew, hamburg, cut and wrapped for your freezer. Sides: 65c lb.; hinds: 77c lb.; fronts: 55c lb., — Bill Marcellus, Chesterville 448-2538, Winchester 774-2005. 1tf

SPRINGERS WANTED —Springers wanted for export and Que. market. — Phone 984-2237, Edwin Montgomery, Finch, Ont. 36-4

NOTICE — I have not sold my shop, still in business, as usual. Will make Lawn Tables and Chairs. — William Liscumb, Chesterville, Phone 448-2811. 33

SINGER — Our representative, Chris Pappas will be calling at Fabrics Unlimited every Monday for Sales, Service and Rentals. For appointment call 774-2207. 44-12

FOR SALE — Chrome Table and four Chairs, in good condition. — Phone 448-2193 after 5 p.m. 35

WHEEL ALIGMNENT and BALANCE — We are equipped with up to date equipment and an experienced man to do your job. Give us a try. — Bogart Motor Sales Ltd., Chesterville. 36-4

EQUIPMENT RENTALS — Air compressors, 'dozers, sand, gravel, building heaters, house moving.—Sullivan Bros., Phone 448-2660, Chesterville. 16tf

FOR SALE — 1970 CZ (Jawa) Motorcycle, 175 cc single. Only 500 miles. $350. — Phone 448-2144 days, 448-2852 evenings. 33-3

APPLIANCES — We have a full line of Westinghouse Appliances in stock. 20% Discount on all purchases. Drop in for a price. — Bogart Motor Sales Ltd., Chesterville. 35-3

NO TRESPASSING — No Trespassing signs available. 25c each. — The Chesterville Record. 6tf

FOR SALE — Cedar Strip Runabout Boat, complete with steering wheel and all necessary cables, $160. — Apply Dwaine Wheeler, phone 448-2703. 35-3

TYPEWRITERS — New and Used; portable, full-size, electric. Also typewriter rentals. — The Chesterville Record. 6tf

FARMS FOR SALE — Several Good Farms for sale in Malone area, cattle and machinery, no quotas. — Call Clifford Cook, Burke, N.Y., 518-497-6252. 35-3

BUILDING — Contracting for building of Basements, Houses and Barns. — Call Joe Dingemans, RR 1, Finch, Ontario. 28tf

NOTICE — Bigelow's Drug Store Chesterville, will be closed all day Wednesday, May 5 and May 12. 35-3

ATTENTION, FARMERS
You will receive the best prices for your dead, sick and disabled cows and horses. We have no collectors. You deal directly with us. You have added beneits of the monies usually paid to collectors. 24-hour service, 7 days a week.—Call collect to Herb Loucks, Winchester 774-5256, or Guy Machabee, Crysler, 987-2818. Collector's Licence No. 182C69, Receiving Plant Number St. Albert 134RP-69. 20tf

CLEARANCE OF ALL STOCK — Children's Wear, half price; China, Linens, 20% off. Store reopening May 4. — Giles Gift Shop, Chesterville, Ont. 34-2

NEED ONE COPY — Our copier will turn it out in one minute or less for 50c. Need copies of special letters, invoices, licences, etc., then come in and let the new 3M copier do the job. Quantity copies at special rates. — The "Record" Office, Phone 448-2144 Chesterville. 30tf

TO WHOM IT MAY CONCERN— The person that lifted my red box or socket wrenches from the barn last week. If they will come back this week I will give them the handle and the 9-16" socket that was missing from the set.—Walter Mattice, Morewood. 33-1

Vice & Craig Ltd.
FUNERAL HOMES
METCALFE, WINCHESTER AND CHESTERVILLE
774-2120
one convenient phone number serves all three locations
Ambulance Service
17tf

AUCTION SALE
of
Machinery, H. H. Effects and Farm
ESTATE OF THE LATE HECTOR BELANGER
Lot 18, Concession 5, Township of Winchester
1 MILE SOUTH AND 3 MILES EAST OF VILLAGE OF WINCHESTER, 4 MILES WEST OF VILLAGE OF CHESTERVILLE ON THE RIDGE ROAD
on
SATURDAY, MAY 1, 1971
Starting at 12:00 Noon
LUNCH AVAILABLE
Machinery
Ford 5000 Tractor, Gas, 727 Loader, Hydraulc Bucket, 253 hours, Power Steering, new; Ford 3000 Tractor, Gas, 151 hours, Power Steering, new; Set of Tractor Chains; New Holland No. 68 Baler; Cockshutt Hay Conditioner; New Holland Manure Spreader, rubber-tired; New Idea 7' Mower; Cockshutt Mower; Case 5-ton Wagon with Hay Rack; Otaco 3-ton Wagon with Hay Rack; Case 3-furrow Plow, 3-pt. hitch; Cockshutt 4-bar Side Rake; 50' Malco Hay Elevator with Motor; Ford Cultivator, 3-pt. hitch; Spring tooth Cultivator; Field Sprayer; Gehl Forage Harvester with Hay Head; Hay Stooker; Bale Fork; Hay Fork; Grader Blade, 3-point hitch; Fleury Bissell Set Double 16 Disc; 13-run Seeder; 5 Stor, Mark 3, Post Hole Auger; 2-wheel Trailer; 5-section Drag Harrows; Land Roller; Set of Sloop Sleighs; 3 Wheel Barrows, rubber tired; 2 Tractor Umbrellas; Extension Ladder; Stepladders; Fence Stretchers; Saw Horses; Battery Charger; 1¼-HP Electric Drill; ½-HP Electric Drill; Spark Plug Tire Pump; Emeries; Paint Sprayer; 50 Cow Chains with numbers; 30 Cow Trainers; Hand Sleigh; Quantity New Lumber; Electric Fencer; 7" National Bench Saw with extras; Vises; Pipe Cutter; Drill Press; Set of Dominion Scales; Railroad Ties; Chicken Feeders; Fanning Mill; Log Chains; Quantity of Carpenter and Shop Tools; 30 Tons of Good Quality Oats; 150 lbs. Grass Seed; Quantity of Cob Corn; 3 DeLaval Millker Pails.
Household Effects
R.C.A. Victor 21" TV; 2 Dining Room Suites; Wood Stove; 30" Gas Stove; Annex; Combination Electric and Oil Stove; 3 Beds, complete with Springs and Mattresses; Platform Rocker; Wardrobe; Dresser and Stand; Rocking Chair; Odd Chairs; Tool Boxes; Battery Charger; 6-12 volt; 3 Radios; Davenport; Canner; Lawn Chairs; 9' x 12' Tent; Feather Pillows; Quilts; Blankets; Roto - tiller; Snowmobile, Rustler, 16-HP, Electric Start; Rifle, 22; Shotguns, 12 ga., 410 ga.
Antiques
Carpenter Tools; Iron Pot; Apple Peeler; Shingle Maker; Crocks; Table; Numerous Other Articles.
The Farm
The Farm consisting of 100 acres Good House and Barn tying 30 head; Cement Silo; Stable Cleaner and Stacker will be offered for sale, subject to reserve bid.
Auctioneer's Note
All articles listed are in excellent condition and have received exceptional care.
Terms — Cash
(or Certified Cheque)
Mrs. Hector Belanger, Prop.
Harold Ball, Auctioneer
33-2

AUCTION SALE
of
CATTLE, FARM MAHINERY & FEED
Lot 19, Concession 2, Twp. of Willamsburg
4 MILES EAST AND NORTH OF MORRISBURG ON CHURCH ROAD, JUST NORTH OF 401
on
SATURDAY, MAY 1ST
Starting at 1:00 p.m.
5 Reg. Holstein Heifers, 2-years-old, artificially bred for Sept. & Oct.; Grade Holstein Heifer, 2-year-old, bred for fall; 2 Grade Holstein Heifers, 1-year-old; Reg. Holstein Bull, 14 months old; Grade Holstein Bull, 15 months old.
Machinery
McCormick 275 Diesel Tractor, complete with heavy duty front end loader; Blade and Pulley for Tractor; Ford Adjustable Tractor Blade, new; 3-furrow McCormick, 12 in., Tractor Plow; 16-disc McCormick High Speed Grain Drill, complete with Seed Box and Broom Grass Box, has sown only 40 to 50 acres; No. 9 17-tooth Cultvator, on rubber, heavy duty; New Holland Power Mower, 7 ft. cut, 3-pt. hitch; New Holland Side Rake, 5 bar; New Holland, No. 69 Super Hayliner Baler; McCormick Manure Spreader, 125 bus., p.t.o., on rubber; Used Spray complete with barrels and 20 ft. boom, p.t.o.; Steel Grain Box; 32-ft. Pipe Hay Elevator; 20-ft. Grain Auger; Canadian Chain Saw.
ALL ABOVE MACHINERY WAS PURCHASED NEW 2 YEARS AGO AND LOOKS EXACTLY LIKE NEW MACHINERY
2 Geo. White Farm Wagons, 5-ton, with 15 ft. racks, good as new; John Deere Diesel, 2-3 Tractor, No. 345, good working condition; Tractor Umbrella; Ford, 3-furrow, Hydraulic Plow; Set of Electric Calf Dehorners; Several Electric Motors.. Surge Milker Pump with Motor, 3 or 4 Unit Size, complete with 1¼" pipe for 25 cows, used 2 years; 2,000 Bales of Hay.
TERMS - CASH
CLAUDE CROWDER, PROP.
Mahlon Zeron, Auctioneer
33-2

AUCTION SALE
of
MACHINERY, FURNITURE & ANTIQUES
The undersigned will offer for sale by Public Auction
ON THE FARM OF DONALD McRAE, 2 MILES NORTH AND 1-2 MILE WEST OF AVONMORE
on
WEDNESDAY, MAY 12
Starting at 1.00 p.m.
Ford Tractor; New Holland Baler with Wisconsin Motor; Ferguson Hyd. Mower, 7 ft.; Massey Harris Seed Drill, 13 run; Drag Harrows; Otaco Double Disc; New Holland Trailer Rake; Otaco Wagon and Rack; Ford Trailer Manure Spreader; Bale Elevator, 3 ft.; Massey Ferguson Scraper; Snow Blower, 3-pt. hitch; Tractor Chains; Tractor Pulley; Ford Plow, 2 furrow; 2 Briggs and Stratton Motors; Riteway Milker Pump and 2 Pails; Cyclone Seeder, P.T.O.; Litter Carrier and 120 feet of Track; 3 ton of Russel Oats; 13 Milk Cans; Cutters; Set of Scales; Water Tank; Lumber; Trailer; McCulloch Chain Saw; Stewart Electric Clippers; Snow Prince Snowmobile, 19 h.p.; Oil Lamps; Pine Cupboard; Lazy-boy Chair; Davenport; Small Tools; Washstand; Antique Record Player; Books; Kitchen Table; 16 chairs; 2 Beds and Dressers; Oil Burner.
TERMS - CASH
DONALD McRAE, Prop.
Murray Blair, Auctioneer, Avonmore, Ont., Phone 346-5568.
34-2

AUCTION SALE
of
MARES, COWS, FARM IMPLEMENTS, ETC.
The undersigned will offer for sale by public auction
Lot 12, Con. 6, Twp of Kenyon on Dornie Road
3 MILES WEST OF FASSIFERN
4 MILES EAST OF GREENFIELD
on
SATURDAY, MAY 8
Starting at 1.00 p.m.
19 Young Mares in foal, quiet and well broken; Some Saddle Mares; 15 Holstein Milch Cows; Some Heifer Calves; Universal 2 single unit Milker with Pump and Motor; 4-can drop-in Milk cooler; Massey Ferguson 135 Diesel Tractor with Front end Loader, bale fork and manure bucket, used 2 1-2 years; Massey Harris Hydraulic 2-furrow Plow; Massey Ferguson hydraulic 21 - tooth Grubber; Double Tractor Disc; Steel Land Roller; 13-disc Drill Seeder; Harrows; Massey Ferguson No. 9 Baler; Massey Ferguson belt-driven Mower, 7 ft. cut; Hay Elevator; Bale Stooker; Cockshutt No. 4 Manure Spreader, on rubber; Case Side-Rake; Massey Harris Binder, 6 ft. cut; Grain Box; Norman 2-ton rubber-tired Wagon; Otaco, 3-ton rubber-tired Wagon; Many other articles too numerous to mention.
TERMS — CASH
RICHARD LACOMBE, Prop.
RR 5, Alexandria, Tel. Max. 527-5735
Albert Faubert, Auctioneer, Tel. 525-218 2
33-1

AUCTION SALE
of
HOUSEHOLD EFFECTS
To settle the estate of the late Melvin Vogan
IN THE VILLAGE OF AVONMORE ON MAIN ST.
on
WEDNESDAY, MAY 5, 1971
Starting at 1:00 p.m.
Electric Stove; Refrigerator; Chrome Kitchen Set; Rocking Chair; Utility Table; 2-burner Hot Plate; Platform Rocker; Portion of Rolled Counter Top; Parlour Table; Double Bed and Spring; 2 Dressers; Vacuum Cleaner; Buffet; Dining Room Chairs; Dishes; Kitch. Sink; Screen Door; Storm Door; Power Lawn Mower; 25' Extension Cords; 3-4" Electric Drill; Box of 7 Drills; Box of Bits; Box of 13 Drills; 8 Combination Wrenches; Many Tools; Emery Wheels; Pipes, Furnace; Stove; Wire; 2 Cistern Pumps; 30' Chain; 50 gal. Drum; Fence Stretcher; Brush Cutter; Hand Post Hole Auger; Swede Saw; Antiques; Pine Storage Boxes; Wicker Rocking Chair; Drop-leaf Table; 4 cane-seat Chairs; Desk; Brass Spittoon; Sad Irons; Wooden Kegs; Iron Pot, 3 legs; Wash Stand; Chests; Pine Cupboards; Rocking Horse; Poker and Tongs for Fireplace; Black Smith Stand; Crocks; Wooden Pulleys; Ice Cream Maker; Lantern; Lamps; Red Sleigh and Shafts; Arm Chairs; Kitchen Chairs; 1966 four-door Dodge in good running order; Many Other Items.
TERMS — CASH
MRS MARTHA VOGAN, Executrix
Murray Blair, Auctioneer, Avonmore, Ont., Tel. 346-2159
33-1

AUCTION SALE
of
FARM MACHINERY AND HOUSEHOLD EFFECTS
In order to settle the Estate of the late Melvin Hummel the undersigned will offer for sale by Public Auction
Lot 16, Con. 4, Twp. of Winchester
1-2 MILE WEST OF THE VILLAGE OF CHESTERVILLE
on
SATURDAY, MAY 8TH
Starting at 1 p.m.
McCormick Super W4 Tractor, good order; Massey Feguson Hay Baler, No. 10; 2 rubber-tired Farm Wagons; 2 sets of Drag Harrows; New Wagon Rack; Bale Stooker; 1963 Half-ton Truck; Int. 2-furrow Plow; Massey Manure Spreader; Circular Saw; Set of Hay Hooks and Cable; International Milker Pump and Pipe Line; Beatty Pressure Pump; 18 Water Buckets; Mower; Rake; Massey Harris Disc, 8 ft.; Cultivator.. Litter Carrier and Track; Cutter; New Grain Drier; Set of Scales; Quantity of Hay and Grain; Pile of Wood; Rota-tiller; Power Mower; 2 Steel Gates; 40 Fence Posts; Number of Small Tools.
Household Effects
Electric Stove; Deep Freezer; Fridge; Number of small Articles.
The Farm
The farm consisting of 100 acres more or less will be offered for sale at same time and place, subject to reserve bid.
TERMS — CASH
DONALD STEWART, Executor.
H. D. Tupper, Auctioneer.
34-2

AUCTION SALE
of
FARM MACHINERY, CATTLE AND GRAIN
Lot 17, Con. 5, Twp. of Matilda
JUST EAST OF DIXON'S CORNERS
on
FRIDAY, MAY 7
Starting at 1:00 p.m.
3 Registered Holstein Cows, fresh; 2 Registered Holstein Cows, springing; 12 Grade Holstein Cows, fresh; 4 Grade Holstein Cows, springing.
These cows have all freshened in the past month. 84,946 lbs. of Market-Sharing Quota with an equal amount of Federal Subsidy, subject to the approval of O.M.-M.B. will be sold privately. Can be sold in 12,000 lb. lots
3 Reg. Holstein Heifers, rising 2 years, open; 5 Hereford Cows due to freshen at sale time; 2 Hereford Steers rising 2 years; Hereford Bull, 1½-years-old; 5 Hereford Yearling Heifers; 15 Spring Calves.
Machinery
M-F 50 Tractor, good tires and in good condition, complete with front-end loader; Massey 30 Tractor with good rubber and in good condition; 3-point-hitch Tractor Cultivator, almost new; Set of Tractor Chains; Snow Scoop; M-F 3-pt.-hitch Corn Cultivator, 3 row; Mc.D Tractor Cultivator, power lift; Mc-D 16 Double Discs in good condition; M-H 13-disc Grain Drill; M-F No. 3 Baler; MH Side Rake, on rubber, 5 bar; 3-pt.-hitch Weed Spray complete with 20' boom; M-F 5 ton Wagon new last year with rack; M-H Farm Wagon with Rack; M-F Post Hole Digger, 3-pt.hitch; McKay Snow Blower; M-F Mower, 7', 3-pt.-hitch; Mc-D Corn Binder, like new; Mc-D Grain Binder, in good working condition; Land Roller; Set of 12' Drag Harrows; No. 11 M-F 95 bus. Manure Spreader; Engine and Pump for Pasture; 8' Steel Water Tank; Belt Pulley, fit any Massey Tractor; Steel Grain Auger; Horse Drawn Mower; 32' pipe Hay Elevator, complete with motor; Cockshutt 2-furrow Plow; M-F 3-furrow No. 62 Tractor Plow, 3-pt.-hitch; Utena Pasture Pump; Papec Corn Blower complete with outside and inside pipes; Set of Scales; Set of Sloop Sleighs; Farrowing Crates; 2 Steel Pig Feeders; Ensilage Cart; Horse Cutter; 8-can Spray-type Milk Cooler; 2 Sets Electric Clippers; Emery and Motor, complete; Rubber - tired Wheel barrow; 2 30-gal. Milk Cans; 11 8-gal. Milk Cans; Double Unit Universal Milker, like new; Riteway double-unit Milker; 600 bus. Rodney Grain; Beatty Litter Carrier, complete.
TERMS — CASH
KARL BELL, PROP.
M. Zeron, Auctioneer.
34

USED CARS

1969 PLYMOUTH
Fury III, 4-Dr. HT, V8 Aut.

1969 FORD
Galaxie 500, 2-Dr. HT, V8, Aut.

1969 CHRYSLER
Newport, 2-Dr. HT, Loaded

1970 VAUXALL VIVA

1968 VAUXALL VIVA

1968 DODGE DART
4-Dr., V8, Aut.

1966 FORD FAIRLANE
4-Dr., 6 Cyl., Aut.

1969 FORD TRUCK
Custom, 1-2 ton, V8
A-1 condition

1964 INT. TRUCK
1-2 ton Pick-up, A-1 Con.

WE HAVE A FULL LINE OF NEW DATSUN'S IN STOCK

Bogart Motor Sales
Chesterville
PHONE 448-2488

COMING AUCTION SALES

MAY 8, 1971
Trinity United Church, Ingleside
HOUSEHOLD FURNITURE
ANTIQUES, ETC.

MAY 15, 1971
Sale of Clair Vance, One Mile West of Newington
FARM MACHINERY AND HOUSEHOLD ARTICLES

Gordon Ross
AUCTIONEER
Phone 537-2289 Ingleside
33tf

IN MEMORIAM

SULLIVAN — In loving remembrance of a dear husband and father, Arnold, who passed away suddenly, May 2, 1969.
Sometimes it helps a little
When skies are overcast
To remember that tomorrow
This day's troubles will be past.
And tomorrow always brings new strength,
New courage, too, some way
For each dawn's a bright beginning,
And each day's a brand new day.
Wife Betty & family
33

Professional Directory

MONUMENTS
Guaranteed for Every Requirement
NO. 1 GRANITE ONLY
Fred L. Stevens
Phone 448-2846 Chesterville

H. W. Algate, R.O.
OPTOMETRIST
Chesterville Community Hall
Thursdays - by appointment only
Tel. P. J. Gilroy's 448-2807
May 71

ROSS McCONNELL
(Successor to L. D. Wells)
MONUMENTS
CEMETERY LETTERING
Displayed under Lights
Open Monday to Saturday, 8 - 5
On call — 24 hours a day, weekends included
Ottawa Street
Winchester - 774-3349
Ingleside, Mrs. L. D. Wells
March 72

MONUMENTS
Where You Buy the Best for Less
Satisfaction Guaranteed
No. 1 Granite Only
Cemetery Lettering
DWIGHT H. CROWDER
Williamsburg — Ontario
— Phone 535-2683 —
1 Mar 71

Clement Insurance Agency
Since 1893
GENERAL INSURANCE
Our knowledge and experience in Insurance enables us to give you a first class, prompt, efficient service.
JOHN CLEMENT
Chesterville — Ph.: 448-2598
Dec., 1970

MAC'S BARBERSHOP
Open Days:
Monday to Saturday
Open Evenings:
Tuesday and Friday
Closed All Day Wednesday
Bank of Nova Scotia Building
July, 1971

LICENSED AUCTIONEER
I solicit your attention:
I can give you a Complete, Business-like Sale Management Service. Costs no more.
R. HAROLD BROWN
— Cornwall, R.R. 2 —
Phone 932-7925, Area Code 613
Mar '70

JACK H. BUSH
GENERAL INSURANCE AGENT
Automobile
Fire — Casualty
Farm
Mutuals
AVONMORE and FINCH, ONT.
June, 1971

HAROLD D. POAPST
Insurance & Real Estate Broker
Representative
Grenville Insurance Co.
Automobile, Fire, Casualty, Etc.
Phone Us Collect
PH. 774-2602 — WINCHESTER
Aug. 71

DELBERT HUMMEL
Licensed Auctioncer for all kinds of sales, at reasonable charge, Chesterville. Dec. 71

LICENSED AUCTIONEER
Will handle all kinds of Farm or Household Auctions. Guaranteed results. Reasonable rates. Write or phone for dates at my expense.
DWIGHT TUPPER
CHESTERVILLE, RR1

Moving & Hauling
We are completely equipped to look after your commercial hauling and all local and long distance moving.
Consult us for rates — our prices are reasonable.
H. A. GREER, Prop.
CHESTERVILLE — ONTARIO
Apr 70

FOR COMPLETE INSURANCE SERVICE
Fire — Casualty — Life
Phone Collect
Biccum and McIntosh Ltd.
Chesterville
— Phone 448-2854 —
Oct. 68

Phone
Mrs Jessie Runions
RR2, Winchester Ph.: 448-2266
for
All Lines Co-op Insurance
or
FARM FIRE A SPECIALTY
with Glengarry Farmers Mutual
Chesterville Co-op
Dec 70

C. A. & R. Society--

Sets $825,000 Campaign Goal

Arthrities Control — The Immediate Goal was the campaign theme of the Canadian Arthritis and Rheumatism Society, Ontario Division's first campaign conference held at the Westbury Hotel, Toronto, April 17 and 18. A campaign goal of $852,000 was announced for 1971.

More than 200 volunteers from across Ontario attended the conference, designed to assist them to carry out the Society's plan for attack on arthritis in their local communities. Mr E. W. Moyer, Mrs L. Leblanc and Mrs P. Prieur of Lunenburg represented our area.

Two full days of activities included a tour of the University of Toronto Rheumatic Disease Unit, Western Hospital Division; seminars on fund-raising; a special presentation of C.A.R.S. research program and displays of the Society"s physiotherapy and education programs.

The Conference theme, "Arthritis Control-the immediate Goal" emphasized that disability can be prevented in four out of five patients through early diagnosis and treatment. But, according to the Society's medical advisors, we are only on the threshold. A major increase in research funds from C.A.R.S. now is necessary to achieve control of arthritis in the next decade.

Conference reports showed 1970 was a banner year for the Society in Ontario. United Appeal revenue increased 15%, campaigns in other communities increased 65 percent. The number of communities where volunteers act for C.A.R.S. increased 20 percent. C.A.R.S. physiotherapists provided 20,793 treatments to patients. Rheumatic Disease Units at University teaching hospitals supported by the Society admitted 1,661 patients.

Mr E. W. Moyer, the delegate from Cornwall remarked, "I realize now just how important arthritis control is to our community. Arthritis affects more of us than any other disease. Everyone knows somebody with arthritis. Our volunteers will do all we can to raise our share of the $852,000 needed this year in Ontario for research, treatment and education".

In the City of Cornwall, C.A.R.S. participates in Cornwall Community Chest.

Ingleside W.I. elect ofiicers for 1971-72

Mrs Mary Trimble presided for the election of officers at the Annual meeting of Ingleside Women's Institute for 1971-72.

The Roll call was answered by the payment of dues. The Officers and Convenors read their reports. Mrs W. A. McMillan thanked all those of the community who had contributed to the Bakeless Sale.

Exhibits for Stormont Fair by W.I. branches and 4-H Clubs were discussed and Coloured slides were shown.

An official from the Provincial Government in Toronto will speak to the Senior Citizens of Ingleside and Long Sault and others in the community who are interested in benefits available to older people. Mrs Helen Graham, Social Service Convenor for the Ingleside Citizen's Association, will present this program in the Presbyterian Hall on Monday, May 1, at 2 p.m.

This will replace the monthly supper meeting of the Senior Citizens which usually is held in the library.

Officers elected were: Past Pres., Mrs Mary Trimble; Pres., Mrs Stuart Markell; 1st Vice Pres., Mrs Clarence Meyer; 2nd Vice-Pres., Mrs Gregor Williamson; Sec-treas., Mrs Clarence Meyers; PRO and Press Reporter Mrs John Schultz; District Director, Mrs Fred Grant; Alternate, Mrs Shirley Trimble; Branch Directors, Mrs Ray Dixon, Mrs Shirley Walsh, Mrs Harold Shaver; Pianist, Mrs W. A. McMillan; Tweedsmuir Curator, Mrs Frank MacAndrw; Benevolent and Sr. Citizen Convenor, Mrs W. A. McMillan; Sr. Citizen Treas., Mrs Fred Grant; Auditors, Mrs Mary Trimble, Miss Gladys Colquhoun.

Convenors of Standing Committees: Agriculture, Mrs W. A. McMillan; Can. Industries, Mrs Gregor Williamson; Citizenship, Mrs Sterling Brassard; Education, Mrs Harold Rowden; Historical Research, Mrs Ralph Watson; Current Events, Miss Gladys Colquhoun; Health and Safety, Mrs Ray Dixon; Home Economics, Mrs Harold Corlyon; Consumers' Association, Mrs Sybil Hawley; Resolutions, Mrs Mary Trimble; Canadian Save the Children, Mrs Harold Corlyon.

Lunch was served by Mrs Harold Rowden and Mrs Clarence Myers.

St. James U.C.W. hosts area church groups

A most unique evening was experienced when St James United Church Women of Avonmore hosted United Church groups from Long Sault, Newington, and Finch, and the Women's Missionary Society of St Andrew's Presbyterian Church in an Easter thank-offering service.

The evening program began with a Paschal meal of which 75 women partook in silence and meditation, a meal which had been prepared according to the manner of Jésus' day. This included roast lamb, seasoned rice, green salad, rye bread, grapes, figs, dates and apples for dessert, with grape juice as the beverage.

The tables were appropriately decorated and contained low candles. The only lighting was from the candles with one single spotlight focusing on a large painting of the Last Supper. The only sound was a background of religious recorded music.

Waitresses were unnecessary as each served the other as the food was passed. At the close of the meal a reading was given by Mrs Rutherford MacIntyre.

An impressive worship service was conducted in the sanctuary of the church by Mrs Milton Crawford, assisted by Mrs George Jackson, Mrs Maldwyn Watkins was organist.

Following the worship service the guest speaker of the evening, Mrs Eric Read, of Kemptville, was introduced by Mrs Henry Funge.

Mrs Read spent nine years in Northern Rhodesia, now Zambia, with her husband, Rev Eric Read, in the work of the Christian Church. She presented a lecture of her life and work there, illustrated by slides and curios from Zambia. The appreciation of the group was expressed to her by Mrs Russell Marjerrison.

Missionary on furlough addresses rally of Glen. Presbytery groups

Speaking to a rally of young people and members of Women's Missionary Society groups from the Presbytery of Glengarry, Rev. Robert Anderson, a missionary on furlough from Japan, called for personal comitment to the great task of evangelism.

Mr Anderson, who has just returned from four years working among the Korean Christians in Japan, spoke to a large gathering in St. Andrew's Presbyterian Church, Avonmore, Sunday evening.

Using the key words "Is anyone listening? Does anyone care?" Mr Anderson referred to the great spiritual needs of the Japanese nation. He illustrated his address with a fine selection of slides depicting various aspects of the church's mission.

He was introduced by Rev. W. E. Sayers, minister of St. Andrew's Church, a classmate of Mr Anderson at Knox College, Toronto.

Reid McIntyre welcomed the guests on behalf of the Glengarry PYPS, Miss Brenda McIntyre was at the console for the hymn sing, directed by Miss Mavis MacRae.

Others assisting in the worship service were Miss Penny Tinkess and Miss Roseane Sayers.

A fellowship hour and lunch followed the rally service.

Retirement plans "To See Canada"

Times change, people change, and so do businesses. The latest change in Ingleside is the changing of owners of the Ingleside Lumber Co.

The present owners, Mr and Mrs Don Shaver, have decided to semi-retire. The company will continue to operate under the same name, but, under the new owners, Mr Bruce Grant and Mr Arnold Shane, both of Cornwall.

The business should change hands around May 15.

Mr Shaver started in the lumber business in 1945 on the Third concession. He operated a saw and planing mill, employing up to 15 people, until 1957. Mr Shav- came to the new town of Ingleside in that year and established the present company.

The Shavers, after 26 years of serving the lower end of Osnabruck Township, will now devote their time to other interests, one of which is travel. In the near future they plan to cross Canada to, as Mr Shaver states, "see this beautiful country of ours". He hopes to combine photography with his trip.

Bookmobile Visits

The United Counties Bookmobile will visit the following locations during the week commencing Monday, May 3rd, 1971:

Monday, May 3 — Green Valley 9:45 - 11:45; St. Raphaels West 1:00 - 3:00; Apple Hill 3:30 - 4:00.

Tuesday, May 4 — Summerstown 10:10 - 10:25; Bainsville 11:00 - 11:15; Glen Nevis 11:45 - 12:00; Glen Robertson 1:15 - 1:30; Glen Sandfield 1:45 - 2:15; Dalkeith 2:45 - 4:15.

Wednesday, May 5 — St. Andrews 11:50 - 12:00; Gravel Hill 1:15 - 1:30; Monkland 3:20 - 4:00; Osnabruck 4:30 - 4:45.

Thursday, May 6 — Martintown 9:45 - 10:25; Williamstown 3:15 - 4:30.

Friday, May 7 — Alexandria 10:00 - 1:45; Laggan 2:00 - 3:00; McCrimmons Corner 3:15 - 3:45; Dunvegan 4:00 - 4:30.

THE BIG WHEEL
in the farm industry
GOODYEAR TIRES
TRACTOR TIRES
We Carry A Complete Stock In All Sizes
Pick-Up And Delivery Service
One-day Vulcanizing Service
SAVE UP TO 30%
PINKUS
Salvage & Auto Parts Ltd.
PHONE 535-2759 WILLIAMSBURG
Pay Less in Pairs

SPRING Sellebration!
And we are sellebrating in more ways than one. As you may know during the next month we'll be moving our Appliance Store into the Main Store. So that we may provide better service still, for all our customers. And everything under one roof will do it!
Whether you need GROCERIES, HARDWARE, APPLIANCES — WE HAVE IT! or you need your TOASTER, RADIO or TV REPAIRED — WE DO IT!
OF COURSE THE LESS WE HAVE TO MOVE — THE BETTER WE LIKE IT
So get your Dishwasher now in time for Mother's Day or what about that Automatic Washer you have wanted for a long time.
HAS A MACHINE TO SUIT EVERY NEED !
Mother's Day SPECIAL
CORDIALE 70: 3 Wash levels — 58 minute daily-load wash cycle — Cover open button — Crystal shower. Removable silver basket — Soft-Food disposer — Automatic detergent dispenser — Lift-top rack — Full width handle — Cushion-Guard interior — Faucet-Flo water connector — Texolite top — Retractable grounded cord. Roll-out wheels. Colors: Harvest Gold, Avocado and White. S414F.
$283.00
No matter what area you want to cool GE has the perfect size conditioner for you. Large or small for home, office, restaurant or for professional uses in doctors, dentists or lawyers offices and waiting rooms.
PRICES FROM
$189.
Buy your Air Conditioner NOW and RECEIVE A DIGITAL CLOCK FREE from C.G.E. — ($24.95 Manufacturer's suggested retail price.)
C. G. E. AUTOMATIC WASHER 16 lb. Heavy Duty with Mini-Tub (2 Speeds - 3 Cycles) $299.00
C. G. E. 2-DOOR REFRIGERATOR 13 cu. ft. Automatic Defrost in Fresh Food Section 2 Pull-out Crispers NOW $339.00
C. G. E. 24'' RANGE See-through Oven Door FULL WIDTH DRAWER $198.00
C. G. E. WASHER AND SPIN DRYER 12 lb. Load Cap. "The Quiet One" NOW $199.00
C.G.E. 25" COLOR TELEVISION ..... 599.00 (even less with trade in)
Fulton Bros. Limited
STEREO TV & APPLIANCES Sales and Service
PHONE 448-2195 - CHESTERVILLE, ONT.

Elma

Monday dinner guests at Dillabough home

Mr and Mrs Don Cross, Chesterville, were dinner guests of Mr and Mrs Melvin Dillabough, last Monday.

Miss Hazel Robinson, Ottawa, was an Easter guest of Mr and Mrs Bert Casselman.

Donna McPherson spent Easter Sunday wth Brenda Barkley, Sixth Concession.

Miss Clova Barkley, Brockville, visited her aunt, Miss Ada Barkley, Easter Sunday.

Sunday dinner guests of Mr and Mrs Graham McPherson were Miss Jean Armstrong, Mr Ralph McPherson, Kathleen and Alan.

Mr and Mrs Egerton Barkley entertained a number of friends Sunday evening in honour of Mrs Don Dillabough's birthday. Those present were Mr and Mrs Barkley, Brian, Mr and Mrs Robert Barkley, Kim and Kathy, Mr and Mrs Graham McPherson, Mr and Mrs Maurice Beckstead.

Mr and Mrs Bill Lang, Brantford, Mr and Mrs Doug Miltimore and son, Ottawa, spent Easter week end with Mr and Mrs Harold McIntosh.

Mr and Mrs Don Dillabough were dinner guests of Mr and Mrs Gary Dillabough, Ottawa.

Mrs Allen Beckstead is spending a few days in Morrisburg.

Farmers have a disposable income only 76 percent that of average nonfarm workers.

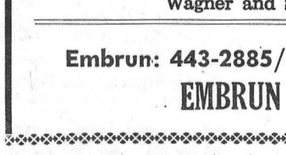

"45 Minutes With God In Song"--

Cornwall man releases long-play recording

A smoldering ambition, fed by the enthusiasm of his wife and daughter, has resulted in the release of a beautiful long-play recording by the well-known soloist Everett Rush, 315 Belmont Street, Cornwall.

Mr. Rush, frequently heard at concerts and social gatherings, is the much loved soloist at St. John's Presbyterian Church in downtown Cornwall.

His recording "Forty-Five Minutes with God in Song', has just been released by the S. and G. Recording Company of Toronto. The recording contains a fine selection of sacred numbers, many of them favourites that have been requested by his friends many times.

When it came to the actual selection of numbers for the record the responsibility of choice rested with Mr. Bush, with the result that the numbers are characteristically his.

The actual taping was done in Toronto last July. Accompanist was Samuel Thompson, organist of, Knox Presbyterien Church Toronto.

Jacket design is the effort Mr. Bush's daughter, Virginia, who is an art student at St. Lawrence High School. Virginia accepted her father's suggestion to produce the jacket design. She sketched three or four possibilities and her father was enthused with the result.

Mr. Rush cannot recall how long he has had this ambition to produce a long-play recording. It may have gone back to his years on his father's farm in southern Alberta. It may have been as he listened to his mother's words of encouragement and commendation. He realized his potential when he attended the School for the Blind at Brantford Ontario, where he learned from his respected director of music the late Frederick Lord.

It was during those years at Brantford that Everett's fine baritone voice blossomed forth. From his participation in small singing groups at the Brantford school he went on to sing in music festivals in Western Ontario, winning one award after another at such places as Stratford and Toronto.

Before coming to Cornwall in 1951, Mr. Rush lived for nine years in Toronto, studied voice under three masters, soloed at Queen Street East Presbyterian Church and developed his technique to the point that he was judged best male vocalist at the Ottawa Music Festival some years later.

He says it"s quite natural for a singer or a musician to look forward to that day when he can produce a recording. For a time Mr. Rush may have toyed with the idea that someday someone would invite him to cut a recording. But when no such offer came, then he decided that it was 'now or never' and he launched forth with his project.

Mrs. Rush, the former Jean May, of Cornwall, lent her support to her husband's ambition.

The finished product is one that in the few days that it has been available locally, has given great pleasure to many off Mr. Rush's friends and well-wishers. While the record is not immediately available in local record shops and stores, friends have been getting in touch with Mr. Rush directly and the office of St. John's Presbyterian Church.

Mr. Rush is a busy person what with giving vocal lessons, tuning pianos and preparng for his weekly Sunday morning assignments at St. John's Church. He gives generously of his time to the activities of the Cornwall Branch of the Canadian Council for the Blind.

Mrs. E. L. Filion chairs Avonmore W. I. meeting

The April meeting of the Avonmore Women's Institute was held in the Fire Hall with an attendance of nine members and 20 visitors. Mrs E. L. Filion, president, was in the chair, assisted by the sec-treas., Mrs Stewart MacRae.

The meeting opened with the Ode, followed by the Mary Stewart Collect and the singing of "O Canada."

Papers were read by the following: Mrs James Tinkess, convenor of the Standing Committee of Citizenship and Education; Miss B. J. Banfill, Historical Research and Current Events; and Mrs Clifford McElheran, Home Economics and Health.

Mrs Tinkess reported that she had ordered programs for the year.

Mrs MacRae read a letter from Mrs Heather Butt stating that the 4-H Achievement Day will be held in the Finch Community Hall on Saturday, May 22, with the afternoon program commencing at 1:30 o'clock.

Members were reminded of the District Annual to be held in Moose Creek on May 26.

Hostesses for the next meeting to be held May 20, will be Mrs J. A. Cameron, Mrs James Tinkess, Mrs Elgin Finlayson and Mrs Stanley Wert.

The meeting closed by singing the Royal Anthem after which a social hour of euchre and crokincle was enjoyed. Prize winners were Mrs Sinclair Feek, Mrs R. W. Dillabough, Mrs Fraser MacRae, Mrs Glenn McIntyre, Mrs Clark McElheran, and Mrs Perry Tinkess.

A lovely lunch was served by the hostesses. Mrs E. M. Miller, on behalf of the visitors who were present, thanked the ladies of the W.I. for inviting them for such an enjoyable evening.

Avonmore

Attends Conference in Toronto

Mrs Clifford Hewston, accompanied by Mary MacDonald, of Laggan, attended a Reading conference, sponsored by the F.W.T.A.O. last week in the Westbury Hotel, Toronto.

Mr and Mrs Garry Arbuthnot, Montreal, visited Mr and Mrs Norman Arbuthnot Sunday.

Kenneth MacLennan, Niagara Falls, called on relatives both in Avonmore and Monkland last week end.

Mr and Mrs Donald MacMillan and family, Ottawa, were Sunday guests of Misses Jean, Margaret and Christena Morrison.

Recent guests of Mrs E. M. Miller included Miss Evelyn Paul, Niagara Falls; Mr and Mrs Claude Miller, Dunnville; and Mr and Mrs Stewart Begg, Crysler.

Mr and Mrs George Loucks, St Catherines; Mrs Garnet O'Shaughnessy and son, Cornwall, were recent guests of Mr and Mrs Ford Warner.

Gerald Robillard, Sarnia, and Douglas Robillard, Sudbury, visited their parents, Mr and Mrs Dan Robillard.

Mr and Mrs Glen McMillan and family returned home after a three-week holiday in Florida.

Mrs Bentley and daughters and Philip McDonald, Cornwall, called on Mrs E. L. Filion, Sunday.

Mr and Mrs Peter Hafichux, Ottawa, visited on Sunday with Mr and Mrs Stanley Wert.

Mr and Mrs Cecil Warner and family, Ottawa, spent the week end with Mr and Mrs Ford Warner.

Robert MacGregor, Kingston, visited his parents, Mr and Mrs John R. MacGregor, over the week end.

Donald Bethune, Kingston, visited his sister, Mrs Hector MacRae and Mr MacRae last week.

Mrs Ralph O'Neil and son Ralph, St John, P.Q.; Mr and Mrs Ken Davies, Chateguay, P.Q. Mr and Mrs James O'Neil and family, Laval-sur-Lac, P.Q.; and Mr and Mrs John O'Neil, Toronto, were guests of their mother, Mrs Angus McLean, and Mrs McLean.

HEARING AIDS
DISCOUNT PRICES

We will allow you the salesman's commission of $100 to come to our office.

Our aids have the new noise suppressor to use in crowds and runs for 800 hours on a single battery.

Phone 774-2606
for a free trial

SUMMERS' HEARING AID CENTRE
WINCHESTER, ONTARIO

PLANNING A SALE?

If there's a sale in your future **let experience guide you.**

For further information contact:

GORDON ROSS
AUCTIONEER
ph. 537-2289, Ingleside
51-tf

NICK BEEHLER
Electrical Contractor



Electric Heating, and Wiring
Farm Commercial

— Phone 984-2877 —
BERWICK, ONTARIO
4tf-69

the store for Brides
Voque
502 Montreal Road
Cornwall
33-13

JUTRAS

* Barn Cleaners
* Manure Stackers
* Superior Silos
* Silo Unloaders
* Bulk Milk Coolers

Sales and Service

W. WAMMES
Phone 826-2394
OSGOODE, ONTARIO
31tf



HALLMAN SILOS
3 TYPES
• Regular corrugated steel
• Thick corrugated stave
• Poured concrete with 6" wall.
HALLMAN SILOS LTD.

HOUGH BROS.
— PHONE 984-2622 —
Finch Ontario

TRADE NOW!
FOR THE BEST DEAL EVER

There are still a number of used cars to choose from, such as —

1967 Pontiac Grand Parisienne — 4-door HT, Fully equipped. Lic. No. 13018H.

1968 Chevelle S. S. 396 — 2-door, 4-speed Standard, Wide Ovals, Radio, One Owners. Lic. 17760H.

Financing on the Spot through G.M.A.C or Bank of N. S.

For Prompt and Courteous service contact
A. & R.
GREGOIRE AUTO LTD.

SALES REPRESENTATIVES: Hector Deguire, Richard Wagner and Sheldon Robinson.

Embrun: 443-2885/42 — Ottawa: 237-0870
EMBRUN — ONTARIO

WINCHESTER MANAGEMENT & CONSULTANTS
WE SELL SERVICE

INCOME TAX, WILLS, ESTATES, PARTNERSHIPS and BOOKKEEPING and ACCOUNTING

C. HILL
P.O. Box 518 Phone - Winchester 774-2439



when you need a WINDOW your best buy is WOOD!

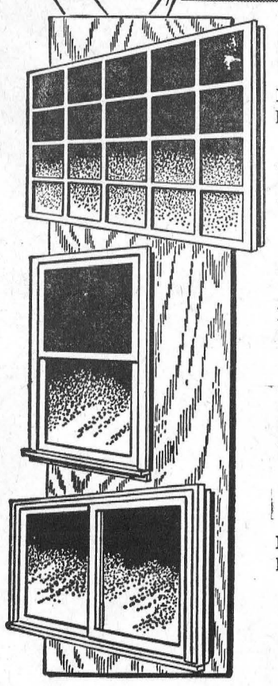

PICTURE WINDOW
Now as low as $155.00
Add a modern look to your home with this wood picture window. We can install.

DOUBLE HUNG
Now as low as $35.00
All standard sizes available. Easy to install yourself, or we can do it for you.

SLIDE SASH
Now as low as $35.85
New modern styling can update the appearance of any house, no matter how old.

And when you buy you save $10.00 on every $100.00 purchases. Here is how you do it. — When your purchase invoices total $100.00 or more, bring them to us and you will receive $10.00 for each and every $100.00 of purchases you make from us between February 12th and April 30th next. All sales fnal.

This offer expires April 30th next and does not apply to CONTRACTS for new construction or renovations

Always a BUY at a PAL Yard
H. S. LANNIN LTD.
LUMBER AND BUILDING SUPPLIES
BUILDING CONTRACTORS
Phone 774-2830 Winchester, Ont.

Datsun announces the 1971 economy drive

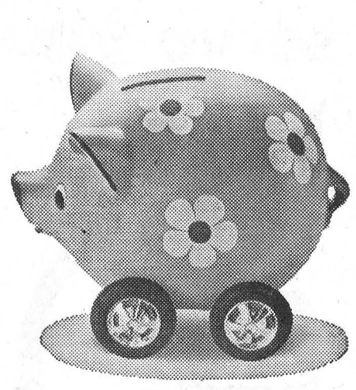

Nobody wants to give up power, performance and flair to save money on mileage and maintenance. And nobody has to. Datsun 1200 2-door Fastback and Datsun 1200 2-door Sedan are fast, functional, easy to handle and easy to afford. So if you're planning an economy drive — drive one of ours. See them at any of 250 Datsun dealers across Canada.

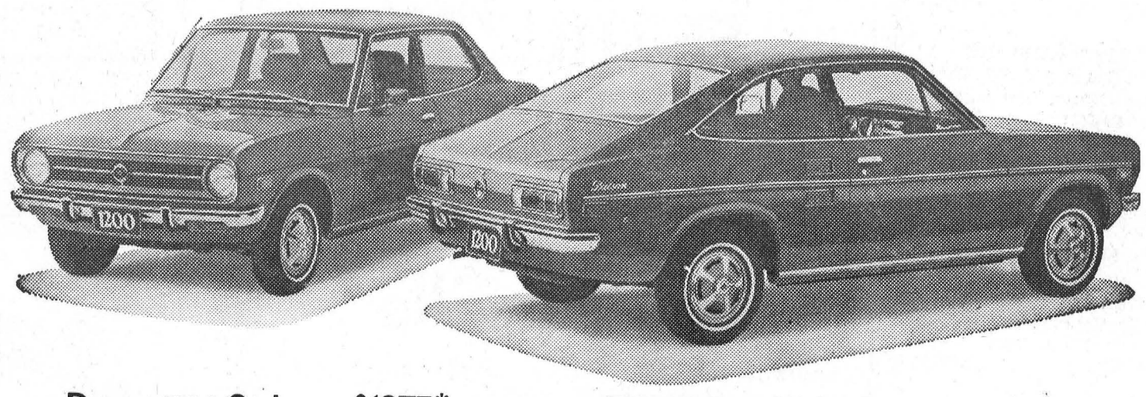

Datsun 1200 Sedan from $1975*
More space inside than anything in its class. More no-cost extras, too: bucket seats, padded dash, white-walls, locking gas cap and steering lock, front disc brakes, independent strut-type front suspension, telescopic shock-absorbing steering column and unit-body construction. And you get up to 40 miles from a gallon of gas, which is what an economy drive is all about.

Datsun 1200 Fastback from $2170*
Just because you're economizing, you don't have to let everybody know. And if you're driving the Datsun 1200 Fastback, they'll never guess. Look at what you get: 69 hp 5-main-bearing engine and all the no-cost extras the Sedan carries, plus reclining buckets, carpets and a fold-down back-seat. Datsun 1200: It's not very much money, but it's a whole lot of car.

the more-for-your-money car

* Suggested retail price F.O.B. Vancouver, Toronto, Montreal, Halifax. Local freight, licence, provincial tax, if applicable, extra.

DATSUN
PRODUCT OF NISSAN

BOGART MOTOR SALES LTD.
PHONE 448-2488
Chesterville, Ontario

There are more than 1000 Datsun dealers across Canada and the U.S.A.

J. Hehir presides at Mutual Fire Aid Assoc. meeting

The regular bi-monthly meeting of the Stormont, Dundas and Glengarry Mutual Fire Aid Association was held in the community Centre at Crysler on Monday, April 19th, 1971.

In the absence of the president and vice-president, Chief John Hehir of Chesterville, presided.

In answer to the roll call fifteen departments responded with fifty members present, who represented the follow areas: Avonmore, Cornwall, Crysler, Chesterville, Finch, Glen Walter, Long Sault, Morrisburg, Moose Creek, Maxville, Newington, St. Andrews, St. Lawrence Parks, Williamsburg and Williamstown.

The minutes of the last meeting at Avonmore and Alexandria were read by the Secretary, Chief Gib Raistrick, which was approved and passed on a motion by Chief Merton Cassey of Maxville and seconded by Albert Evans.

The treasurer's report submitted by Chief Alton Major of Glen Walter showed a bank balance of $494.38 with no outstanding accounts.

A lengthy report of correspondence was read by the secretary which was filed on a motion by Allan McIntyre and seconded by Chief Robert Little of Williamstown.

On Committee reports, Chief Merton Cassey for the sports committee reported that the annual Curling Bonspiel was a great success in which eleven local fire departments participated. The four major prizes were given in the following order: Newington, Avonmore, Chesterville and Finch. Prize awards on these events are sponsored by Molson Breweries and Levitt Safety Supplies and the S. D. & G. Mutual Fire Aid Association.

Chief Casey further reported that the Maxville Fire Department are in the process of training a group of teen-age students for future firefighters and are receiving special instructions from Instructors on special subjects. On May 5th and 19th, Mr David Shorey and the Leviee Safety Supply will lecture on Arson and Breathing equipment in which any local department are invited to atttend any of these meetings.

Due to the absence of Chief John Miller of Avonmore, there was no report from the point system.

Captain Clarence Snider of the Cornwall Fire Department reported for the Counties Co-ordinator Chief L. A. Carriere, that in the near future all Fire Chiefs would be invited to attend a special meeting in Cornwall to explain the National Emergency Measures program and that all Chiefs were requested to submit their annual Fire Prevention reports on activities for the past year before or on June 21st, 1971.

On behalf of the special events Committee, Captain Clarence Snider reported that the annual Firemen's Banquet would be held at the Cornwallis Hotel in Cornwall on October 9th, 1971. Tickets to this event would be $3.25 each. Firemen and friends are all invited. There would also be the usual $100.00 Bond Draw with many spot prizes gfor the dance program. These events would be under the direction of Fireman Morgan Major.

Under special announcements Chief Robert Lille of Williamstown, advised that a special appreciation night was being held at St Joseph's Parish Hall on Oak Street in Lancaster on April 30th, to honour Mr Alphance Major, who had served 35 years in fire-fighting. All members of the Mutual Fire Aid Association were invited to attend. At this time there were several members of the Association who have served from 25 to 35 years service and have applied to the Ontario Fire Marshal for the Long Service Medal. Noted in this group were Fireman, Albert Kilby, Chief John Hehir of Chesterville, Chief Merton Cassey of Maxville, Chief Gib Raistrick of Morrisburg and Captain Clarence Snider of Cornwall.

The usual door prize draw was sponsored by the Crysler Fire Department in which tickets 155039 and 155062 were awarded to Fireman Howard Haley of Roxboro Township and Lyle Kehoe of Williamsburg.

On a motion by Chief Merton Cassey, seconded by Alfred Shorley of St Andrews West, the meeting adjourned to meet in Cornwall on June 21st, 1971.

The Crysler Ladies' Auxiliary of the Fire Department served a very delightful lunch in which they were thanked on behalf of the Association by Chief Gib Raistrick and Captain Clarence Snider.

16 tables played at euchre in 9th Com. Centre

An enthusastic crowd attended the euchre recently in the Ninth Community Centre. Sixteen tables were played.

Prize winners were: Ladies 1st, Mrs Garnet Crump; ladies low, Mrs John Darling, Chesterville; Gent's 1st, Halford Crump; Gent's low, Harold Fetterley; lone hand, Mrs Bert Whittaker. The door prize was won by F. Young, Dunbar.

Convenors for the evening were Mr and Mrs Milton Stewart. Lunch was served by the committee in charge.

Osnabruck Centre

Spend week-end visiting in Guelph

Mr and Mrs Donald Webb, Andrew and Tammy accompanied by Mrs Mary Webb, Burt Webb and Mrs Audrey Burton, Morrisburg, spent the week end in Guelph as guests of Mr and Mrs Terry Brazolot and family.

Mr and Mrs Herb Hollister and family; Mr and Mrs Ronnie Brownell and family; Mr Ronnie Swerdfeger of Oshawa, were Easter guests with Mr and Mrs Keith Swerdfeger and family.

Mr and Mrs Carl Crawford and family accompanied by Mrs Maude Ezard, Chesterville, spent Easter Monday with Mr and Mrs Larry Lawrence and family, Massena, N.Y.

Mr Douglas Cryderman, Ottawa, spent the holiday week end with Mr and Mrs Fred Cryderman.

Mr and Mrs Fred Langstaffe, Cornwall, were recent guests of Mr and Mrs Cyril Cryderman.

Mrs Kenneth Thompson spent a couple of days in Belleville, recently.

Mr and Mrs Herb Hollister and family, Oshawa, were guests over theholiday week end with Mrs Ivan Hollister and family. They also called on Mr and Mrs Hubert Cryderman.

Mr and Mrs Stanley Swerdfeger, Summerstown Station; Mr George Hillis, Lunenburg; Miss Elaine Cryderman, Ottawa; and Mr Larry Ezard, were callers at the home of Mr and Mrs Keith Swerdfeger.

Dunbar

Inkerman residents visit at Wood home

Mr and Mrs Herman Hutt, of Inkerman, visited Mr and Mrs Bert Wood and family recently.

We are glad to report that Mr Larry Barkley has returned home from Ottawa Civic Hospital. We wish him a speedy recovery.

Mrs Jim McMillan accompanied by Mrs Edwin McMillan visited Mrs Samuel Holmes in Winchester Memorial Hospital.

Miss Linda McMillan and Mr Dwayne Swerdfeger called on Mr and Mrs Doug Dillabough, Sunday evening.

Mr and Mrs Larry Barkley and Mark were supper guests Monday with Mr and Mrs Doug McIntosh.

Recent visitors with Miss Brenda Casselman in Cornwall General Hospital were: Mr and Mrs Hubert Casselman, Mrs Cecil Hanson, of Williamsburg; Mr and Mrs Earl Casselman, Winchester; Mr and Mrs Wayne LaPrade, Chesterville; Mrs Alice McMillan and family.

Mr Arlyss Young, of Pembroke, spent the week end with Mr and Mrs Floyd Young and Isobel Young.

Mr Gordon Elliott called on Mr Calvin Munro who is a patient in Winchester Memorial Hospital on Wednesday evening.

Mr Jim Blakely of Iroquois, visited Wednesday evening with Mr and Mrs Bert Wood and family.

Mr and Mrs Howard Paul and family of Manotick, Mr and Mrs Bill Beardsall and famly of Ottawa, were recent visitors with Mrs Grace Froats.

Mr and Mrs Bernice Froats of Cornwall, have been visiting friends and relatives in the area this week.

Good crowd attend Dunbar euchre

April 5th, 22 tables of euchre were enjoyed in the Dunbar Recreation Centre, under the convenorship of Thora Wood, Norma McMillan, Edith Wood and Eilleen Barkley.

The winners of the 10 regular games were: Ladies'1st, Josephine Lewis, Dundela; 2nd, Mrs Feek, Avonmore. Men's 1st, Howie Eamon, Morrisburg; 2nd, Hubert Ouderkirk, Chesterville.

The two door prizes were won by Miss June Harper, Finch; and Bernice Wood, Dunbar.

Sixteen tables were played on April 12, with prizes being won as follows: Ladies' 1st, Cassie Dillabough; 2nd, Bessie Flegg, Winchester Springs. Men's 1st, Ken Barber, Hainsville; 2nd, Denis Dunnhill, Morrisburg.

Door prizes were won by Mrs Wilda McMillan; and Mr Dunnhill, Morrisburg. The second prize was donated by Norma McMillan.

USED CAR BARGAINS

1969 FORD
4-Dr. Sedan, V8, Aut., Radio, Heavy Duty, Like New.
Lic. 15052H $2199.00

1969 RAMBLER REBEL
2-Dr. HT, 6 Cyl., Aut., Radio, 2-Tone, Top Shape
Lic. 83016A $1650.00

1968 COUGAR
V-8, Aut., PS, PB, Radio, A-1 Condition, 1 Owner
Lic. 13716H $1880.00

1968 METEOR
4-Dr. Sedan, V-8, Aut., Very Low Mileage, 1 Owner
Lic. 60184E $1560.00

1967 GALAXIE 500
2-Dr. HT, 2-Tone, 392, Aut., One Owner, Like New
Lic. 15951H $1499.00

1967 FALCON
2-Tone, 6 Cyl., 4-Dr. Sedan, Radio, Top Shape
Lic. 94942E $1260.00

1967 FAIRLANE
4-Dr. Sedan, V-8, 289, Radio, One Owner, Low Mileage
Lic. 93435E $1299.00

1967 MERCURY STATION WAGON
Medium Size. Ideal buy for family car
Lic. X65022 ..... $1299.00

1967 OLDS DELTA 88
Fully Equipped, 4-Dr. HT. Vinyl Roof
Lic. 15757H $1699.00

MANY OTHER TOP SHAPE VEHICLES TO CHOOSE FROM IN THE 1966, 1965 AND 1964 MODELS

All reasonable offers considered.

BOURGIE - LEPAGE AUTOMOBILES
FORD DEALERS
Centre Town
EMBRUN — ONT.
— 443-2942 —
— Ottawa 236-4989 —
Contact:
R. LEPAGE
Saleman

OPEN EVERY NIGHT UNTIL 9.30

NEW!
Now open to serve you

NUTRITE FERTILIZER SERVICE CENTRE
Chesterville

Brand-new, modern fertilizer blender means faster, more convenient bulk service.
Complete range of bagged Nutrite fertilizer formulas.
Bulk spreading equipment plus Liquid Nitrogen and spreaders available. Free advice on your fertility program. Soil testing and tissue analysis when required.
Full line of insecticides, herbicides and sprayer parts.

This year program for high yields with — NUTRITE 5 STAR and 3 STAR Fertilizers. These formulas contain added sulphur and boron essential to high yields in Eastern Ontario.

Call Your NUTRITE Supplier

Chesterville — Phone — Cornwall
448-2318 932-0275
Maxville Feed and Seed Limited
527-2175

31-1

FOR WARMTH AND BEAUTY

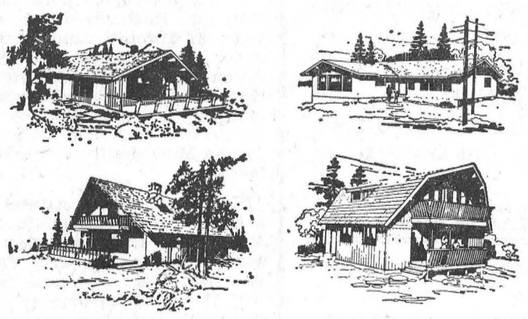

KILN DRIED West Coast Cedar Homes
The above four of many available designs. Visit our Display Home on Highway 2, 5 Miles east of Cornwall
See our popular MALIBU
— open every day —
MARLIN-LINDAL CEDAR HOMES
931-1668 or 931-1213
R. R. 1, Cornwall, Ontario
34-3

A WIDE SELECTION OF
WALLPAPER
NOW AVAILABLE
12 BOOKS TO CHOOSE FROM . . .
EVERYTHING FROM ECONOMY PATTERNS TO LUXURIOUS VELVET FINISHES!
All Washable and Available in Scrubbable vinyls, strippable murals, etc.
(Prompt Delivery)

DON'T MISS
OUR DISCOUNT PAINT SALE
EXTRA SPECIAL
BEAUTY - TONE
PAINT SALE
$1.00 PER GALLON PAINT SALE
On Interior Latex, Semi-gloss and Exterior White
Buy One Gallon at the Regular Price
GET THE SECOND GALLON FOR $1.00
—LARGEST PAINT CENTRE IN THE DISTRICT—

Experienced in Paint and Wallpaper Needs
BEGG LUMBER CO. LIMITED
Phone 987-2802 Crysler, Ont.
26-3

Take advantage of this Special Offer from your SHELL Agent

YOUR SHELL AGENT IS OFFERING THESE SPECIAL VALUES NOW ON:
1. 1/2" Square Drive Socket Set
2. Handy First Aid Kit
3. Five-gal. Quality Gas Can
4. Beach Heavy Duty Tool Box
5. All Purpose Hand Tool Set
6. Special Heavy Duty Job Tool Set
— FOR OLD AND NEW CUSTOMERS —

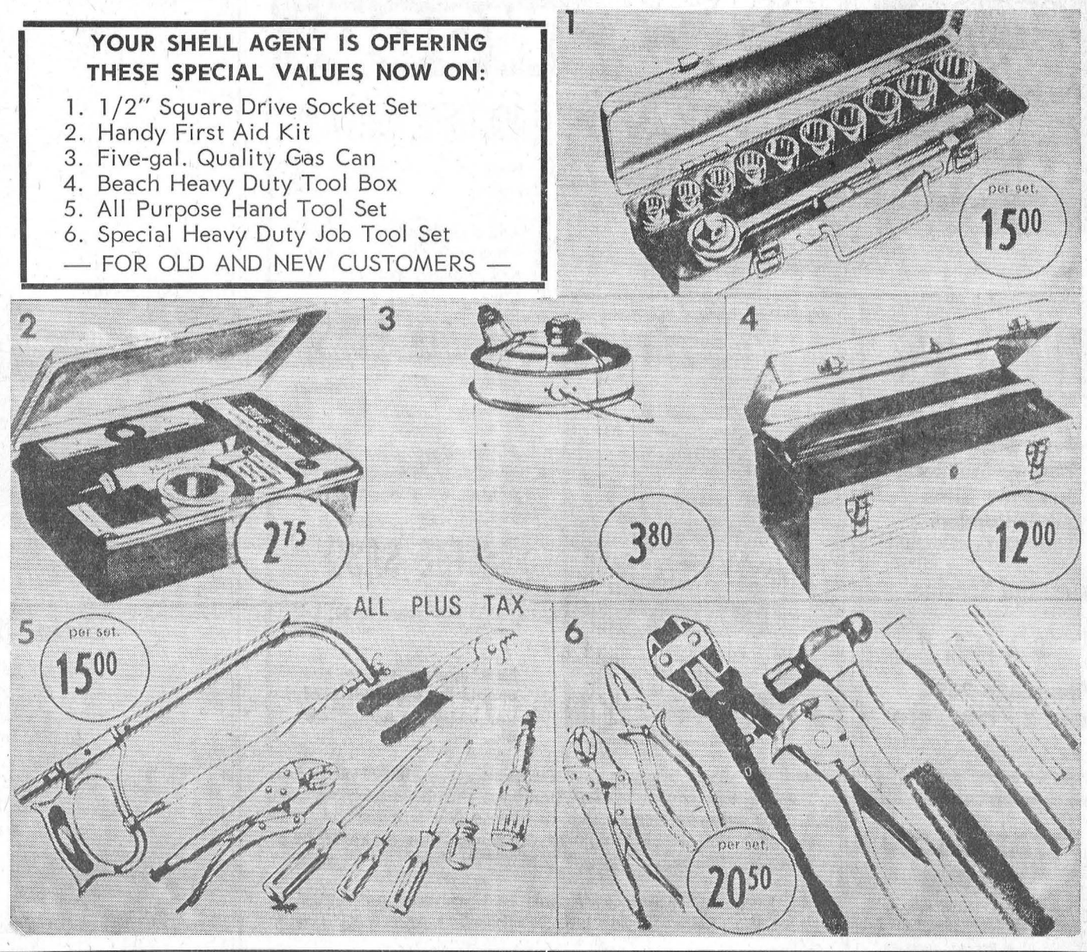

— CALL TODAY —
S. G. BLACK FUELS LTD.
WINCHESTER
774-2109 phones 774-3045
SHELL
Farm Service

Around The Schools

N. S. D. H. S.
N. D. D. H. S.
O. D. H. S.

N. D. D. H. S.

The big event at N.D.D.H.S. this week has been the anti-pollution drive. About 90 students rode bicycles to school - some came 15 miles and arrived late. The students cleaned up the smoking area, painted garbage cans and put up thought-provoking posters about pollution.

On Thursday during activity period a film about pollution and effects was shown in the cafeteria. Students really do care about the world they will one day inherit.

Now that the snow has finally disappeared students are out preparing for the spring track meet. The first one is only two weeks away.

Recently the Dairy Princess of Ontario, Miss Diane Gunning of Tweed was a guest of the school. She gave a very interesting address at a morning assembly. Debbie Blaine, the Dundas Dairy Princess introduced Miss Gunning.

Last week a group of N.D.D.H.S. girls visited the Children's Hospital at Smith Falls. They learned a great deal from the trip about how the hospital is operated and were amazed at the number of trained staff required to assist the patients. The trip was sponsored by the Guidance Department.

April 16th was a holiday for the students but not for the teachers. They attended their annual Professional Development day which was held in General Vanier H.S. at Cornwall.

The Concert Band will be embarking on its spring tour on Wednesday, May 5th. The Band, under the direction of Mr Norman St Louis, will play concerts in Renfrew, Pembroke, North Bay and Sturgeon Falls. While in North Bay the band will be hosted by the students of Widdifield Secondary School and will stay in the homes of the North Bay students. The Band will return to the area on May 8th. The following week the North Bay Band will return the visit and will be house guests in the homes of N.D.D.H.S. Band members.

* * *

O. D. H. S.

On Wednesday, April 21, an assembly was held at O.D.H.S to elect the year book staff for the school term of 1971-72. Nominations for editor were Susan Aubin and Michael Fairthorne.Art Editor nominees were Jeff Grant, Barbara Beaudette and Judy Froats.Boys Sports Editor nominees were Dale Swerdfeger, Gordon Shaver and Eric Campbell. Girl's Sports Editor nominees were Anne Bossy and Margaret Fairthorne.

Nominations for Lay-out Editor were Scott Prosser, Sandy Grant and Marie Hanley. Social Editor nominees were Jackie Bourgon, Stephen Beningfield Sharon Hickey, Carol Zeran and Carolyn Gillard. Nominees for Secretary-Treasurer were Larry Markell, Larry Rombough, Donald Brownell and Donna Markell.

Results of the election were published Thursday morning. They are as follows: Editor, Michael Fairthorne; Co-Editor, Susan Aubin; Art Editor, Jeff Grant; Boy's Sports Editor, Gordon Shaver; Girl's Sports Editor, Ann Bossy; Lay-outEditor, Marie Hanley; Social Editor, Carolyn Gillard; Secretary-Treasurer, Larry Rombough. The Advertising Manager was appoiinted by Mr Bossy, the yearbook advisor. The Manager will be Hughina Rutley.

For girls with engaging ideas.

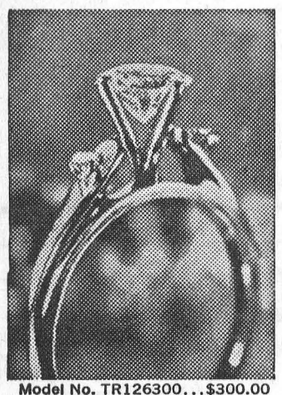

Model No. TR126300...$300.00 from the "Diamond Treasure" Collection

Come in and see our engaging fashions. Styles as modern as tomorrow.

created by COLUMBIA Diamond Rings

others from $100. to $10,000. at...

FORD'S CREDIT JEWELERS

PHONE 933-2921
133 Pitt St.
Cornwall, Ont.

It's your money.

ONTARIO 1971 BUDGET

It doesn't cost you anything to find out where it goes.

Write for your free copy of THE 1971 ONTARIO BUDGET and get all the facts on your province's finances.

The Hon. W. Darcy McKeough, Treasurer of Ontario and Minister of Economics
Frost Bldg., Queens Park,
Toronto 182, Ontario.

Please forward The 1971 Ontario Budget — the complete text with supporting papers.

NAME_____

ADDRESS_____

CITY_____

KITCHEN CORNER



Winning Ways With Whitefish

Of all Canada's freshwater fish, the lake whitefish is the one most widely acclaimed by gourmets. Recently it has been appearing on our food stored fully dressed and pan ready, vacuum packed in a see-through plastic bag, and frozen.

Planked Whitefish

- 2-3 pounds pan-ready whitefish frozen or fresh
- ½ tsp. salt
- 3 slices unpeeled apple, halved
- 3 slices unpeeled lemon, halved
- 3 slices fat bacon
- 2 cups duchess potatoes
- 4 tomato slices
- ¼ cup grated Cheddar cheese

Remove wrapping from frozen fish. Thaw, wash and dry it Sprinkle it on the inside with salt. Stuff it with with half slices of lemon and apple. Measure thickness at the thickess part. Place fish in a greased baking pan or on a greased, bake and serve platter. Top with bacon slices. Bake in a hot oven at 450° F, allowing 10 minutes cooking time per inch of stuffed thickness.

About 15 minutes before the allotted cooking time is up, remove fish from oven and transfer, if desired, to a preheated, oiled plank. Border with four mounds of duchess potatoes. Top each mound with a slice of tomato. Sprinkle tomato slices with grated chees. Brush exposed areas of the plank with additional oil, then place plank in the oven. Continue baking at 450° F until fish flakes easily on testing with a fork and its flesh down to the backbone is a milk-white colour. At this time the potatoes will be tinged with brown, the tomato slices soft, and the cheese melted. Garnish plank with lemon and parsley and bring to the table in a holder or on a platter or tray. Makes 4 servings.

Duchess Potatoes

- 2 cups hot rice or mashed potatoes
- 2 tbsp. milk
- 2 tbsp. butter
- ½ tsp. salt
- Dash pepper
- 1 egg

Beat potatoes with milk, butter and seasonings. Beat egg into potatoes. Shape into 4 mounds using a spoon or a pastry tube. Bake until golden as directed. Makes 4 servings.

Good and Easy Whitefish Dinner

- 1 frozen pan-ready whitefish, about 1½ pounds
- ¼ cup butter or margarine, melted
- 1 tsp. salt
- 1 tbsp. grated onion
- 2 medium tomatoes
- 1 pkg. frozen French fried potatoes

Remove frozen fish from wrapping and place it in a baking or broiling pan lined with greased, heavy duty foil. Combine butter or margarine, salt and onion to make a basting sauce. Drizzle 1 to 2 tablespoons of it over fish. Place fish in hot oven at 450° F and bake 15 minutes. Remove from oven.

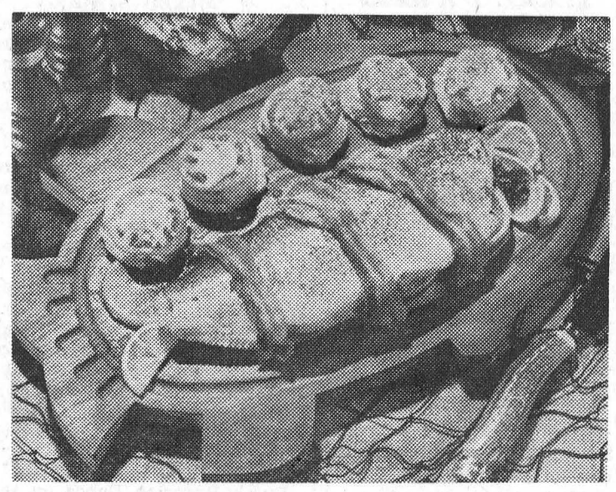

Cut tomatoes in half and place on the foil with the fish. Spoon tomatoes and fish with remainder of basting sauce. Spread frozen, French fried potatoes on a baking sheet. Place fish and vegetables in the oven and continue to bake at 450° F until sizzling hot and fish flakes easily on testing with a fork, about 15 mnutes. To give skin of fish an appetizing browned look, slide it under the broiler for a minute or two before removing from oven.

To serve, transfer foil with fish and tomatoes to a platter. Turn up sides and crimp to make attractive edge. Border with hot French fries. Garnish with fresh parsley if desired. Makes 2 servings.

WANT ADS PULL

FARMERS

For Your FENCING SUPPLIES
See Us and SAVE MONEY

STEEL POSTS — BARB WIRE — PAGE WIRE, ETC.

FERTILIZER

BAGS OR BULK — with Spreader always available
ALSO LAWN & GARDEN FERTILIZER
YOUR HEADQUARTERS FOR SEED GRAIN, SEED CORN, CLOVER & GRASS SEED
CERTIFIED SEEDS at prices you can afford.

CLEMENT FEED AND FARM SUPPLIES LTD.
Phone 448-2161 Chesterville, Ont.

Edgar Craig

Edgar Craig, a resident of Winchester since 1953 and a retired farmer of the Metcalfe and Russell area, died April 20, 1971, in Winchester Memorial Hospital.

Born May 5. 1892, he was the son of the late Robert Craig and his wife the former Jane Robinson. He was a member of Russell Lodge No. 479 and had received the fifty year pin as a member of the Masonic Lodge. He also was a member of Winchester United Church.

Surviving are his wife, the former Jessie Ellen McDonald, whom he married in 1915; four sons: Donald Winnipeg; Dudley, Chesterville; Ormond, Metcalfe; Leonard, Toronto; one daughter, Mrs Robert Carss (Norma), Ottawa; and one sister, Pearl Baird, Maple Creek, Sask.

Rev. A. MacDonald conducted the funeral service at Vice and Craig Ltd., Chesterville, on April 23, 1971, at 2 p.m. Interment followed in Maple Ridge Cemetery.

Pall bearers were Hubert Carkner, Malcolm Byers, Walter McDonald, A. K. McDonald, J. O. McConnell and Ray Wilson.

Attention



BROOMBALL & HOCKEY CLUBS

NOW IS THE TIME
To Think About

Club Jackets

We have a Variety of Samples in different Colours
— Jackets are sold at WHOLESALE Prices —

See Us Now For
SPRING DELIVERY



These Jackets have best quality B. W. Nylon Shell and can be lined for Winter wear or Silk lined for Spring and Fall wear.
changed at NO extra cost.

Features of these Jackets can be

Jock Dalbec

CYCLE and SPORTING GOODS
315 MONTREAL ROAD — CORNWALL — Phone 933-0294

"PLAY MORE — LIVE LONGER" "LA SANTE PAR LES SPORTS"

TEACHERS' VIEWS

ONTARIO SECONDARY SCHOOL TEACHER'S FEDERATION

In the past few months much has been discussed about the educational crisis in Ontario. Issues have become confused. The Department of Education has arbitrarily imposed limits upon the spending of local school boards and this raises a number of urgent and vital questions which must be answered in our own area.

HOW IS YOUR LOCAL BOARD REACTING TO THESE GUIDELINES FROM QUEEN'S PARK?
THEIR SITUATION IS NOT CLEAR.

HOWEVER, TWO SPECIFIC MOVES ARE BEING ACTED UPON.

A — A 20% cut in school budgets for supplies and equipment.

B — The pupil-teacher-ratio is to be raised again by almost 10% across the three United Counties.

WHAT ARE THE EFFECTS ON 8,843 STUDENTS WHO ATTEND OUR HIGH SCHOOLS?

A — With the 20% reduction in school budget for supplies and equipment, students (in larger classes) will suffer.

B — A massive increase in class size — in one area high school projections indicate that 47% of all classes will have more than 30 students. Of this number, almost two in every five classes will have an excess of 35 students per class.

As a parent or concerned taxpayer what can you do?
SHOW INTEREST BEFORE IT'S TOO LATE.

A — Call the Principal of your school. Ask him how it will affect your children.

B — Contact your trustee. Make sure he understands your concern before he makes his decisions.

Teachers in the Three United Counties are concerned about the service they can provide for your children. Please help them

PREPARED AS A PUBLIC SERVICE IN THE INTERESTS OF EDUCATION BY SEAWAY VALLEY DISTRICT 21 OF THE ONTARIO SECONDARY SCHOOL TEACHER'S FEDERATION

COMING EVENTS

* * * *

MIXED STAG

Mixed Stag in honour of Paulette Landry and James Brown will be held in the Crysler Pavilion on Friday evening, April 30, 1971. County Road Band. Refreshments and Lunch. 33-3

RECEPTION

A reception in honour of Mr and Mrs Wayne Baker (nee Carmel Genier) will be held on Saturday evening, May 1, 1971 in the Crysler Pavilion. Orchestra: "Court 'n' Session". Refreshments. Lunch served. Everyone welcome. 33

SOCIAL EVENING & BARBECUE

Chesterville Legion will hold a Social Evening and Barbecue on Saturday, May 1, 1971. All couples over 21 years of age welcome. Music by Russ Hay's Orchestra. 33-2

MIXED STAG

Mixed Stag in honour of Denise Lafrance and Alan Fleming will be held on Friday evening, May 7, 1971, in the Crysler Pavilion. Orchestra: "Renaissance". Refreshments. Lunch served. Everyone welcome.

Mr and Mrs Gerard Lafrance, Mr and Mrs Chris Fleming 34

JUNIOR FARMERS TEEN DANCE

A Junior Farmers Teen Dance will be held on Saturday, May 8 in the Finch Community Hall. Featuring Triangle Production "Chest Fever". Dancing from 9 - 12. Dress casual. Admission: $1.25 per person; $2.00 per couple. Everyone welcome. 34-2

DUTCH - BAVARIAN DANCE

Dutch Bavarian Dance on Friday, May 7 at the Bonnie Glenn on Hwy. 43, Alexandria, featuring the six-piece Bavarian Orchestra that played at LaRonde and the Beer Garden in 1967. Local Dutch talent: Jozette, Miss Hollandia 1967. Buffet lunch: Dutch, German and Canadian Food. Dancing 9 to 2. Admission $2.25 per person. Tickets available from any N.F.U. secretary. 34-2

TEA AND FOOD SALE

You are invited to a Tea and Food Sale to be held in Trinity United Church on Saturday, May 1 at 2:30 p.m. 33-2

EUCHRE PARTY

A Euchre Party will be held on Friday April 30, 1971 at 8 pm. in the Morewood Public School, sponsored by Morewood Branch of the Winchester District Memorial Hospital Auxiliary. Ladies please bring lunch. 33-2

CHICKEN BARBECUE

The Chesterville I.O.O.F. will hold their annual chicken barbecue on Sunday, June 6, 1971, 4:30 p.m. at the Chesterville Fair Grounds. 34-2

OFFICIAL OPENING —
(continued from Page 1)

the first librarian in the new building was unable to be on hand for the opening.

He stated that it was a pleasure to have Mrs Blake Feeley as the present custodian and the village was grateful for all services that she extends to the library.

The Reeve concluded that "the S.D. & G. County library is the first one in Eastern Ontario and Chesterville's library is a part of that particular system. In the Three United Counties all municipalities with the exception of the village of Iroquois and the Township of Matilda are a part of the County library system." He then introduced Mr W. Roedde.

Mr Roedde extended greetings and congratulations from the Ontario Department of Education. He emphasized the fact that public library development in Ontario is mainly a local effort. Provincial grants help but they contribute only about one-fifth to the cost of public library service. More than 50,000,000 books were circulated by the Ontario Public libraries last year, about seven per capita, which was one of the highest averages in North America. This included books, films and other materials that were recorded for circulation.

"There are 14 regional library systems that blanket the province", he said.

The director stated that there was some inequality in the library system in Eastern Ontario due to circumstances years ago. The County board is trying in various ways such as grants to aid the metro library system in these areas.

He stated further that the local efforts of the people throughout the county have resulted in real steps forward in this county and in Chesterville, in the development of the present library system.

"Public libraries will continue to grow on ths basis of local, county, regional and provincial co-operation," he said,"The provincial contributon will be important but it can't possibly take the place of the local, county and regional co-operation shown in the formation of this new library here todayand also the formation of the County library bookmobile services."

Mr Roedde concluded, "It is a pleasure for me, Mr Chairman, ladies and gentlemen, to be here to offer our congratulations and to assure you that I'd like to assist in every way possible, this is your library and it is a pleasure for me to declare it offically open."

CWL BANQUET —
(continued from Page 1)

Grady; Corresponding Sec., Mrs Peter Manley; Treas., Mrs Tom Sullivan; Convenors: church Life Mrs Bernard Foley; Organization and membership, Mrs Stanley Murphy; Christian Family Life, Mrs Henry Martin; Communications and Public relations, Mrs Ernest Heasley; Social Action and resolutions, Mrs Leonard O'Donohue; Social, Economic and Civic Life, Mrs Ted Moran; Cultural Life, Mrs Wm. McNaughton.

The retiring president, Mrs Gerald Rady, thanked the 1969-70 executive and members for the help given her. Mrs Harold Holland, the new president, presented Mrs Rady with a gift in appreciation. The door prize was won by Mrs Fred Heasley. The new executve will start the 1971 year with a balance on hand of $184.5.

IN MEMORIAM

In loving memory of a dear grandmother, Mrs Irene Liscumb, who passed away May 1, 1970.
Sadly missed along life's way
Quietly remembered every day
No longer in our life to share
But in our hearts she's always there.

Sadly missed and always remembered by Grandchildren and Great Granchildren of Chesterville. 33

MOVIES

NOW SHOWING

Thurs., Fri., Sat.
April 29, 30, May 1

FROM NASHVILLE WITH MUSIC"
OLD TIME MUSIC WITH MANY STARS
Also an Academy Award Reel on "Skiing"

Mon., Tues., Wed.
May 3, 4, 5

"THE PROFESSIONALS"
Starring Burt Lancaster, Claudia Cardinale, Lee Marvin, Jack Palance and Robert Ryan
"IN COLD BLOOD"
Starring Robert Blake and Scott Wilson
(ADULT — Not Restricted)
ONE SHOWING

Thurs., Fri., Sat.
May 6, 7, 8

"HOW THE WEST WAS WON"
Starring John Wayne, Henry Fonda, Gregory Peck, Geo. Peppard, Carroll Baker and Debbie Reynolds
A Super Show
One showing of feature at 8:00 p.m.

The WINCHESTER

448-2324

FOR QUALITY MEATS



SIDES OF PORK
65 lb. av. ..... lb., 35c
SIDES OF BEEF
Lb. 63c
BEEF FRONTS
Lb. 55c
BEEF HINDS
Lb. 79c
(Cut, Wrapped & Frozen)

EARL'S MEATS
CHESTERVILLE

MUELLER
Bulk Milk Coolers

Farmers...

Take advantage of your

40% Government GRANT

To Purchase a MUELLER BULK TANK

See Our . . .
MUELLER AUTOMATIC WASHING SYSTEM

* Easy To Clean
* Superior Construction
* Direct Expansion Cooling



Shortt's REFRIGERATION & DAIRY EQUIPMENT
PH. 821-2354 Vernon, Ont.

SUNSHINE SPECIAL

SIMPLICITY SPIN WASHERS
Reg. $249.95
On Sale
$199.95

* * * *

WOODS CHEST FREEZERS
From
$159.00

DON WEEGAR SALES
448-2644
Morewood Ont.
34-2

LEDUC'S

Save $1

Lavo Liquid Bleach, 64 oz. 39c
Comet Cleaner, Lg. size 2/49c
Mr Clean, Giant size 79c
Breeze, Giant Size with free towel 89c
Aero Liquid Wax, 46 oz. 99c

Maxwell House Coffee, 10 oz. $1.79
Chase and Sanborn Coffee, 1 lb. bag 99c
Hayhoe's 100 Tea Bags 59c
Wizard Air Freshener 39c
Sani Flush, 20 oz. 29c
Stretch & Seal Wrap 33c
Save 40c
Purity Flour, 20 lb. bag $1.89
Success Crystal Liquid Wax, 27 oz. 88c
Fish and Chips, frozen, 20 oz. pkg. 69c
French Fries, 2 lbs. 39c

Fresh Packed Cookies, 3 lbs. ....
Fresh Cracked Eggs, 3 doz. .....
Corona Asst'd Drinks, 30 oz., 8 ....
Jello 1-2-3, lg. pkg., 3 ..... **$1**
Pure Spring Ginger Ale, 30 oz. btl., 7 .....
Chicken Noodle Soup, 10 pkg. .....
Zip Dog Food, 15 oz., 9 .....
Facelle Royalle Facial Tissue, 3 .....
Mary Lou Margarene, 4 lbs. .....

Hunts Catsup, 11 oz. .....
White Enriched Bread, 24 oz. ....
Niblets Kernel Corn, 14 oz. **5**

SPECIAL!

Bananas ..... 2 lbs., 25c
Indian River Pink or White Grapefruit .... 9c each
Sunkist Oranges, 1 doz. 49c

N.B. NO.1 POTATOES
50 lb. Bag $1.69

PEA SOUP, 28 oz., 4 .....
BICK'S ASST'D RELISH, 3 .....
TENDERFLAKE PURE LARD, 4 . **88c**
AYLMER ASSORTED JAMS OR JELLIES, 4 .....
Save up to 50c

PRICES Are Lower



REFRESH YOUR HOME WITH PAINT

SAVE $6.00 A GALLON
ON MARTIN SENOR PAINT

Coffee Mate, 16 oz. 99c
Christie Crackers, 1 lb. 37c

Shoulder Roast Pork ..... lb., 39c
Shankless Picnic Ham ..... lb., 49c
Butt Pork Chops ..... lb., 59c
Loin Chops ..... lb., 69c
Chicken Legs or Breasts ..... lb., 49c
Kam Luncheon Meat 49c

Maple Leaf Bologna, by the piece, 3 lbs. ....
Pork Spare Riblets, 3 lbs. .....
Chicken Wings, 3 lbs. **$1**
Sliced Bacon, 3 lbs. .....
Meaty Pork Hocks, 3 lbs. .....

SPECIAL PRICE ON BEEF CUT AND WRAPPED FOR FREEZER

EXTRA SAVINGS IN STORE

WESTERN STEER BEEF ONLY

Blade Roast ..... 59c lb.
Beef Hamburg ..... 59c lb.
Lean Ground Chuck ..... 69c lb.
Round Bone Roast ..... 69c lb.
Chuck Steak ..... 69c lb.
Meaty Rib Stew ..... 39c lb.

MANY MORE INSIDE FEATURES

Save 3-Star Stamps for
BEAUTIFUL PREMIUMS

— We Reserve The Right To Limit Quantities —

STORE HOURS: Mon., Tues., Wed.: 8 a.m. - 6 p.m.
Thursday: 8 a.m. - 9 p.m.; Friday: 8 a.m. - 10 p.m.
Saturday: 8 a.m. - 9 p.m. **We Deliver.**

Phone 984-2270 Finch, Ontario

Turkeys 10 - 12 lb. ..... lb. 33c
Burns Lard 5 lb. $1.00
Chicken Wings 3 lb. $1.00
Kam Luncheon Meat 39c
Blade Roast ..... lb. 69c
Maple Leaf Bacon 1 lb. pkg. 59c

EARL'S MEATS
Phone 448-2324 Chesterville, Ont.

CORO JEWELLERY—
RINGS — PINS — EARRINGS — BELTS — EARRING TREES — BANGLES — CHOKERS
— COME IN AND SEE OUR DISPLAY —

MOTHER'S DAY CARDS

DELL SLACKS
For Ladies
Good Choice of Colours — Our Better Dress Slack
Price $11.95 - $13.95

KENWOOD
All-wool Blankets
72" x 84" — Choice of (7) colours. Boxed for gifts.
Price $18.50

MAGAZINES - NOVELS - COMICS

JUST ARRIVED — Flares in smart colorful stripes — for Boys 8 - 18 and Young Men 30 - 36 waist — a good choice of colours and styles — **See Us Now.**

VISIT OUR BABY DEPARTMENT

Many useful gift items as well as everyday needs: such as BLANKETS — SLEEPERS — VESTS — SLIMS — SWEATERS — BABY BOOKS — CRIB SHEETS

OUR CLEARING SPECIAL — (13) only Men's grey or tan cotton drill work shirts — broken sizes in lot. Reg. $4.39

SPECIAL PRICE ..... $2.88 each

MORIARTY'S

THE FAMILY DEPARTMENT STORE
Chesterville, Ont. Phone 448-2354

CHURCH NOTES

NEWINGTON WESLEYAN METHODIST CHURCH
Rev. R. T. Benson
SUNDAY, MAY 2, 1971
Sunday School: 10:00 a.m.
Morning Worship: 11:00 a.m.
Evening Service: 7:30 p.m.
Rev. F. A. Dunlop, Guest Speaker today
Dec.-70

CHESTERVILLE PENTECOSTAL CHURCH
Albert and Ralph Sts.
Rev W. Lanctot, Minister
We invite you to attend services in Pentecostal Church every Sunday.
SUNDAY, MAY 2, 1971
9.45 a.m.: Sunday School
11.00 a.m.: Morning Worship
7.30 p.m.: Evening Service
Everyone Welcome
June 70

OSNABRUCK BAPTIST CHURCH
R R. 3, Ingleside
3 miles North of Hwy. 401 on Dickinson Drive
DAVID L. SMITH, PASTOR
SUNDAY, MAY 2, 1971
10:30 a.m. Church School.
11:30 a.m. Worship
Thursday: 8:15 p.m., Bible Study, alternating with Emmanuel Baptist, Newington.
YOU ARE WELCOME
Feb. 72

CHESTERVILLE - MOREWOOD UNITED CHURCH OF CANADA
Rev. L. MacD. Ferguson, Minister
SUNDAY, MAY 2, 1971
Morewood — 9.30 Morning Service, Sunday School.
Trinity — 11.00 a.m. Morning Service, Sunday School.
Everyone Welcome

UNITED CHURCH OF CANADA
Williamsburg — Colquhoun
Rev D. L. Gordon, Minister
SUNDAY, MAY 2, 1971
9:45 a.m. - Elma
11:00 a.m. - Williamsburg
2:00 p.m. - Colquhoun
Dec. 71

UNITED CHURCH OF CANADA
AVONMORE - FINCH
PASTORAL CHARGE
Rev H. A. Funge, Minister
SUNDAY, MAY 2, 1971
Avonmore - 9.30 a.m.
Finch - 11.00 a.m.
Dec., 1970

PRESBYTERIAN CHURCH
Dunbar - Chesterville - Morewood
Rev. T. H. Boyd, Morrisburg,
Interim Moderator
SUNDAY, MAY 2, 1971
Chesterville: 9:55 a.m., Service & Sunday School.
Morewood: 11:15 a.m., Service & Sunday School.
Dunbar: 2:00 p.m., Service and Sunday School.
Minister
Rev. G. McMihen, Ottawa, Ont.

EMMANUEL BAPTIST CHURCH
NEWINGTON
David L. Smith, Pastor
SUNDAY, MAY 2, 1971
9 a.m. — Sunday School.
10 a.m. — Morning Worship.
Thursday — 8.15 - Bible Study.
Saturday — 7.00 - Young Peoples.
Everyone Welcome
Aug. 71

CHRISTIAN REFORMED CHURCH
WILLIAMSBURG
Rev John De Pater, Minister
SUNDAY, MAY 2, 1971
10:00 a.m. — Gen. 18 vs. 19. Theme "God's Concern for the Instruction of Children."
2:30 p.m. — 2nd Timothy 3: 14 - 17. Theme "Teacher Timothy".
3:45 p.m. — Sunday School.
Come and Worship the Lord With Us
May, 1971