THE WINCHESTER PRESS

VOL. FIFTY-THREE — WINCHESTER, ONT., THURSDAY, MARCH 27th, 1941. — NO. 47

Coming Events

DATES TO REMEMBER

Don' forget the Social Evening sponsored by the local Curling Club, in the Town Hall tomorrow (Friday) evening. Bridge, Euchre, Chinese Checkers, etc. Admission 25 cents. All ladies and gentlemen are invited to attend.

o

Red Cross Tea.

Afternoon Tea will be served at the local Red Cross Rooms on Monday, afternoon, March 31st. All ladies, whether members of the Red Cross or not, are invited to patronize this social event.

o

Cider, says a news item, is now being frozen and sold in half-gallon chunks. Hard cider!

CASS & CASS

F. M. CASS, M.A. W. J. CASS, K.C.

LAW OFFICES

Chesterville, Dial 371. Winchester
Bank of Montreal Block. Phone 11.

While Capt. Cass is on military service, Mr. W. J. Cass, K.C., will be in the Winchester office every forenoon and in the Chesterville offices every afternoon except Saturday.

WM. HILL, Optometrist

196 Sparks St., Ottawa

Specializing in the Correction of Visual and Muscular Defects of the Eye.

In attendance at John Burke's April 3rd and April 17th

EGGS!

FRIDAY'S PAYING PRICES

A-Large - - - - 20c

A-Medium - - 18c

Subject to Market Changes.

HY. BESSIN

Picadilly THEATRE

Williamsburg, - Ont.

Now Showing

THIS THURSDAY, FRIDAY & SATURDAY

March 27, 28 and 29

"THE LONG VOYAGE HOME"

Action and adventure aboard a steamer enroute to England with a cargo of munitions, while dive-bombers and submarines seek continually to destroy her. It's a page from the history of the present world war. Starring John Wayne, Thos. Mitchell and Ian Hunter.

For Next Week

MONDAY, TUESDAY & WEDNESDAY

March 31, April 1 and 2

"SANDY IS A LADY"

Captivating little Sandy, the wonder child, in a superb comedy with Tom Brown, Nan Grey, Billy Gilbert and Edgar Kennedy.

—also—

"FLIGHT AT MIDNIGHT"

The sacrifice and courage of the men who risk death so that aviation may progress, is the theme of this thrilling drama of the air. Starring Phil Regan and Jean Parker with Col. Roscoe Turner.

THURSDAY, FRIDAY & SATURDAY

April 3, 4 and 5

"MELODY RANCH"

It's here. Gene Autry's latest and most extravagant production, inspired by his popular radio program. With Mary Lee, 'Gabby' Hayes and a host of radio and screen stars.

MATINEE ON WEDNESDAY & SATURDAY ONLY

At 3.00 p. m.

Dairy Meetings Urge Farmers To Produce More Milk This Year

Meetings held throughout Dundas County for the purpose of discussing agricultural problems with especial regard to increased milk supply for cheese production have accomplished their purpose, according to H. W. Graham, Ontario Agricultural Representative for Dundas and West Stormont.

Meetings were held last week in Mountain, Morewood, Winchester, Williamsburg and Brinston, with an average attendance of about 80, in spite of poor weather.

Sponsored jointly by the Dundas Cheese Patrons Association, the Dundas Concentrated Milk Producers' Association, and the Ontario Department of Agriculture, the gatherings featured speakers from all branches of the cheese industry, who pointed out the need for increased production of milk to fulfill the demands placed upon the Canadian cheese industry by export requirements to Britain.

Mr. C. E. Harkness, president of the D. C. P. A., presided over the meetings and introduced the guest speaker, Mr. D. A. Bell, of Barry, a practical farmer in Simcoe County.

In his address, Mr. Bell stated now that Britain has been assured of a steady supply of war equipment from Canada and the United States, she is asking Canada for more dairy products such as cheese and condensed milk. As the requirements for Britain of 112 million pounds of cheese for 1941, is 12 million more than Canada exported last year, farmers will have to increase production to make up the difference. He gave some very helpful hints on feed rations and pasture planning, which, if put into practice, would greatly increase milk production and enable farmers to meet the demands for more cheese.

Messrs. W. J. Coby and Geo. Martin, district dairy instructors, spoke briefly, and urged the necessity of retaining high quality cheese. They expressed their thanks for the co-operation they had received from cheese makers and patrons last year, and stated that the improved quality of cheese had brought Dundas County approximately $68,000.00 in bonus money. With continued vigilance on the part of farmers and makers, to further improve their product this year, they hope to increase this amount in 1941, they said.

Commenting on the meetings, Mr. Graham said, "I feel that the farmers will do all they can to give greater milk supplies, and while it is rather difficult to make any statement at this time, it is hoped that an increase in the production of cheese will be brought about. Farmers are all loyal and patriotic, and all have indicated that they would make every effort they could to increase their milk production."

Labor Problem

As far as labor is concerned, Mr. Graham pointed out that to a great extent the problem is sectional. Farmers in some areas are able to obtain help for their farms while others in different regions find difficulty in doing so.

One of the points which probably added somewhat to the attendance at the meetings was the provision of refreshments through the Red Cross and the Dundas Association.

At four of these meetings ladies of the Red Cross Society provided refreshments, expenses of which were defrayed by the Dundas Cheese Patrons Association.

Credit was due to the president of the Dundas organization, Charles Harkness, of Iroquois, and to the secretary, W. McIntyre, of Mountain, for their efforts in connection with the series of meetings, Mr. Graham said.

Six additional meetings will be called within the next week or two before the campaign closes. These will be held in Stormont County. However, the conclusion of the meetings will not end the effort to increase the supply of milk, Mr. Graham said.

Distribute Booklets

About 3,000 booklets entitled "More Milk For Cheese," will be mailed to all patrons who did not attend the meetings and to most of those who did. These booklets, prepared by the Ontario Department of Agriculture, contain many points of valuable information for farmers, pointing out various ways and means whereby the supply of milk may be increased.

o

Red Cross Calls For Voluntary Blood Donors

The Canadian Red Cross has undertaken to supply large quantities of blood serum for the wounded in war services.

All who are willing to donate 1 pint of blood are requested to contact his or her physician for free examinations. If he finds your blood pressure is over 100 and your haemo globin over 80 and your age 21 to 60, you are eligible.

There is a bleeding centre established in Ottawa capable of bleeding 100 applicants per day.

Let us bleed for our Country!

War Services Campaign Starts Here Friday, Objective $1000

Local and District Citizens Are Urged To Co-operate

On Tuesday evening a meeting was held in the local Legion Club Rooms to organize a committee to canvass Winchester and District for funds for the Canadian War Charities, which embraces the Y. M. C. A., Y. W. C. A., Salvation Army, Knights of Columbus, I. O. D. E., and the Canadian Legion.

The meeting was presided over by Mr. P. S. Boyd, of Chesterville, Chairman of the County War Services Board. Messrs. F. Erle Helmer and E. R. Summers were appointed vice-chaiman and are in charge of the local drive.

Canvassers have been selected and the local objective has been set at $1,000.00. A meeting of the canvassers will be held this evening and the drive for funds will start tomorrow (Friday).

The committee is anxious that local citizens realize the fact that this campaign is not for only one war service fund, but for six organizations who have combined their appeals for money to carry on necessary welfare work among all branches of Canada's fighting forces. This means that local citizens will be asked to contribute only once this year instead of six times. This should be considered when making your donation—it should be larger than you would ordinarily contribute to a single appeal. Your contribution may be given to the canvasser when he calls, or part of it may be paid, and the balance paid by instalments. If the canvasser misses you, your donation may be handed to either Mr. Helmer at the Post Office, or Mr. E. R. Summers.

Objective Is Reasonable.

Winchester's objective of $1000 is not too high. If every person gives according to their means we'll go over the top—and that is what the committee is hoping for. We failed to reach our objective in the last Red Cross Drive and also failed to make a very good showing in the recent War Savings Campaign. Let us put forth a special effort to make this campaign an outstanding success. It can be done if we all co-operate.

Donations Will Be Published.

As is the custom in most centres, the names of contributors and the amount of their donation will be published in the Press, starting next week. This will be one way of acknowledging your contribution.

There should be no slacking. The war is still on—the tempo is increasing daily—the welfare of our soldiers, sailors and airmen cannot be neglected. We must give them our moral and financial support—we must provide them with the things that will make their lives a little more comfortable. They are living dangerously and are being called upon from day to day to endure hardships that we, at home, know nothing about. They are sacrificing their lives for the freedom we enjoy—many will never return.

If we appreciate the sacrifice the boys "over there" are making, we should welcome this opportunity of expressing that appreciation by contributing our dollars. Let us not fail as true Canadians—as Christians—as Citizens of Winchester—to do our share to put this campaign over. Let us give till it hurts and do it with a smile—and remember the canvasser who calls on you is performing a public service—don't insult or embarrass him—he's only doing his duty.

HELP these War Service Organizations to HELP the Boys who are fighting YOUR battle as well as theirs.

Miss Betty Stewart Wins McMaster Cup

Choosing "President Roosevelt" as the subject of her address, Miss Betty Stewart, daughter of Mr. and Mrs. W. J. Stewart, was adjudged the best speaker, and winner of the Hugh McMaster Cup, at the High School Oratorical Contest, held in the local town hall last Friday evening. Rowat Deeks, whose subject was "Hitch a Wagon to a Star," came second in the Middle and Upper School competition. Other contestants and their subjects were: Glenn Campbell, "Why I Am Proud to be a Canadian"; Doris Suffel, "Chins Up"; Maynard Hill, "Sandwich Islands"; Ruth Churchill, "Canada's 14,000 Prisoners"; Patti Cass, "Women In The War."

In the Lower School Competition, Winona Rennick captured first place. Her subject was: "The Greatest Thing in the World." Carl Freeland, speaking on "The Cadet," came second, and Wilda Barkley was awarded third place on her subject, "Face The Facts." Other Lower School contestants were: Muriel Barkley, "Evacuation of Dunkirk"; Velma Johnston, "History of the Submarine"; Marion Lee, "Destruction at its Worst."

The adjudicators were Mr. H. L. Smith, vice principal of Glebe Collegiate, Ottawa, and Miss M. Gilhooley and Mr. N. Elliott, members of the Glebe Teaching Staff. Their decision was presented by Mr. Smith, who acted as spokesman.

The Upper School Cup was presented to Miss Stewart on behalf of the donor, by Mrs. J. D. Stewart, M. A., B. Sc., while Dr. W. A. Sherwood, a member of the High School Board, presented the Lower School trophy to Miss Rennick.

The speeches were interspersed by selections from the High School Glee Club; a vocal duet, "I Love You Truly," by Blodwen Hutton and Dorothea Blair, and numbers from the High School sextette, composed of Patti Cass, Dorothea Blair, Betty Stewart, Blodwen Hutton, Doris Armstrong and Ruth Wallace. The accompanist was Mabel O'Neill.

Mr. T. J. Hawkins, B. A., was chairman for the evening.

o

LATE JAMES HYNDMAN

The funeral of James Hyndman, lifelong resident of Edwardsburg, was held from his residence at Hyndman's Mills to Heckston United Church on Tuesday afternoon.

Rev. Mr. Peebles conducted the service, the choir of the church and Rev. Mr. L. M. Sommerville, of Spencerville, assisting.

Mr. Hyndman was born 72 years ago at Hyndman's Mills, son of the late Mr. and Mrs. Joseph Hyndman, and had lived there all his life, where he owned and operated the cheese factory. He was well known as a prize winner of driving horses in former years. He was a member of the United Church at Heckston.

He is survived by his widow, formerly Miss Ida Pelton, of South Gower; one sister, Mrs. Eldon Grant, of Calgary; two brothers, William and John Hyndman, of Western Canada; and a nephew, Lawrence Pelton, who resides at his home.

MUSKRAT SEASON HERE TO OPEN ON MARCH 29

Open season for the trapping of muskrats in the counties of Stormont, Dundas and Glengarry will begin Saturday, March 29, Game and Fish Overseer Royal Baker has announced following the receipt of announcement to this effect from the Department of Game and Fisheries, Toronto.

No stipulation as to the length of the season was made by the department, but on the average season trapping continues from two weeks to a month after opening depending to some extent upon the spring break-up.

Licenses for trapping may be obtained from Mr. Geo. E. Earle, Winchester.

o

Two Local Men Had Narrow Escape

The timely warning of a farmer's wife (whose name was not obtained) in the Manotick district, probably saved the lives of two local men, Messrs. Walter MacDonald and Peter Wyatt, from being lost by drowning in the Rideau river, a few days ago.

The incident happened last week, when the two men stopped at the farm house, near Manotick, to inquire where a certain party lived, with whom they had a business appointment. The lady of the house informed them that the man they were looking for lived just across the river, but in order to get there, they would have to travel further down the road, cross a bridge and come up the road on the other side.

There was a stiff breeze blowing at the time, the weather was blustery and the roads in that district were not too good, so the men decided to leave their car at the farm house and walk across the river to where their party lived.

Turning up their coat collars, they started down towards the river bank. The woman, to whom they had been talking, looked out through a window and saw them heading for the river. She opened the door and hollered at them, but the wind was blowing so hard the men didn't hear her voice. She donned a jacket and started out to overtake them. By this time they had reached the river and were several feet from shore. Through some act of Providence, one of the men happened to look back and saw the lady running toward them, waving her arms. They stopped and waited for her. When the woman reached them she informed them that if they had taken a few more steps they would have walked right into open water and been swept away as the current at that point was exceedingly swift. From all appearances the river looked as if it was frozen over and covered with snow, but as the woman pointed out, that was the first day that the water was not visible to the eye. The wind had whipped up a foam, which, covered with a light film of snow, had hidden the current of the stream.

Messrs. MacDonald and Wyatt thanked the woman for her trouble, and after learning of their narrow escape, came to the conclusion that "sometimes the longest way round is the shortest way home"—in this particular instance it was certainly the safest. As Mr. MacDonald says, "When we think of what might have happened, it makes us shudder."

Five-Year-Old Child's Heroic Act Saves District Home From Burning

A story of how the presence of mind of a five-year-old boy probably averted a fire tragedy, was unfolded to us this week by a friend, who thinks that the incident deserves some publicity. From a human interest point of view, it certainly does.

It was Billie Gibson, the five-year-old son of Mr. and Mrs. Herbert Gibson, of the Melvin settlement who is deserving of special praise for his alertness and presence of mind on Tuesday morning of last week. Mr. and Mrs. Gibson had gone to the barn to do the morning milking and had left Billie in the kitchen with their 3 months old baby. An older boy was upstairs in bed, with the measles.

Billie, who was lounging around in his pyjamas, bare-footed, noticed the pipes from the kitchen stove getting awfully red—in fact they were so hot they were red from the stove to the ceiling. Sensing that they might set the house afire, Billie, without donning coat, shoes or other attire, rushed to the barn to inform his parents about the red stove-pipes. Mr. and Mrs. Gibson hurried to the house, to find that the pipes had caught fire, also the wall-paper near the chimney hole. They succeeded in extinguishing the blaze before it made any headway.

It will be recalled that there was a strong wind blowing on Tuesday morning of last week, and no doubt the presence of mind of this young lad averted a fire tragedy. However, thanks to Billie, the fire was confined to the pipes, the home was not destroyed and the other children were unharmed.

That race to the barn over the snow-covered ground in his bare-feet must have given Billy a chill or two, but he wasn't thinking of himself—it is this spirit that makes great men great, and Billie will grow up to be a real man some day. At the present time, he is in bed with the measles, and we all wish him a speedy recovery.

o

Transient Blamed For Slugging Local Service Station Attendant

Reg. Strader, who was on night duty at Melvin's Service Station on Tuesday night and Wednesday morning, is sporting a beautiful shiner on his right eye and a bump on his forehead, and he's not certain how he got them.

According to Reg., he was sitting in the office chair at the service station, and about three o'clock on Wednesday morning he dozed off to sleep. A few minutes later, when he awakened, he realized that his head had been injured.

At the time, a young transient was also in the service station, having asked permission to remain awhile to get warm. Earlier Tuesday evening, he had been begging for money to buy something to eat.

The service station attendant was of the opinion that when he dozed off to sleep, the transient struck him over the head with a piece of radiator hose, which had been removed from the stock room. However, there was no money missing from the cash register, which contained $50.00 at the time, hence the motive for such an act is missing. It is possible that the transient couldn't get the cash register open and decided to leave the premises before th attendant came to. At least he was nowhere to be seen, when Mr. Strader regained consciousness.

Following the incident, Mr. Herman Strader, another member of the Melvin staff, was summoned to the service station by the attendant, who was later given medical attention.

The incident was investigated by the police but so far no trace has been found of the transient

Stores Will Remain Open In Evening After April 1st

After observing early closing every night except Saturday for the past three months, local stores will revert to their usual custom of remaining open three nights each week—Tuesdays, Thursdays and Saturdays—after April 1st. As this date falls on Tuesday of next week, the stores will be open on that evening. Local and district residents are asked to observe the change and to remember that business may be transacted in all local stores three nights each week, commencing next Tuesday.

o

Three Churches Unite For Evangelical Campaign

Starting Monday, March 31st, a special evangelical campaign will be conducted in Winchester and will continue for at least two weeks. The congregations of the United Church, the Baptist Church and St. Paul's Presbyterian Church are uniting for this series, with Rev. W. S. and Rev. R. F. Willson alternating as evangelists.

Services will be held every evening, except Saturday. The first week the meetings will be held in the Baptist Church and the second week in the United Church.

Special song services will be conducted at the start of each service. In addition there will be special music by talented artists, who will present the gospel in song.

Every effort will be made to make these services inspiring and it is hoped that many souls will be won over to Christ, as a result of the campaign. The local pastors feel that in this hour of world upheaval, the need for a more vital understanding about Christianity and spiritual blessings are needed, and they are willing to do their part. A hearty invitation is extended to everyone, regardless of their religious affiliations, to attend these services.

o

THE WOMEN'S INSTITUTE

The regular monthly meeting was held Tuesday night in the Town Hall with the 1st vice president, Mrs. J. D. Stewart, B. Sc. M. A., in the chair. After the Ode was sung and the Creed repeated in unison, the members, in answering roll call, gave an idea they had gleaned from another Institute, such as unity, co-operation, study groups, demonstrations, etc.

The Secretary-Treasurer, Mrs. Lannin, read the minutes and correspondence, and gave the financial report. The usual sum of three dollars was voted to the Horticultural Society. Reports of standing committees are to be brought in at the April meeting.

A display of beautiful fancy work under the direction of Mrs. E. Gilroy, drew the admiration of the ladies.

The programme, presided over by Mrs. W. J. Stewart, opened with a well executed piano solo by Velma Johnston. The three High School students who were successful in the oratorical contest were present and gave their speeches. Winona Rennick's subject was "The Greatest Thing in the World," Betty Stewart's, "Franklin Delano Roosevelt," and Rowat Deeks', "Hitch your Wagon to a Star."

Another piano solo, by Katherine McGregor was enjoyed. Mrs. Crummy conducted interesting contests on Soap and Trees.

Appetizing refreshments were served by Mrs. W. J. Stewart, Mrs. Crummy and Mrs. E. Gilroy.

A vote of thanks to those assisting in the programme and to the committee was tendered by Mrs. J. D. Stewart.

The National Anthem was sung in closing.

SEWING MACHINES

Repaired by experts, 15 years experience, factory methods, free inspection.

Regardless of age or make, we guarantee new machine results. Parts supplied, adjusting reasonable.

Anyone requiring our service please advise at once, here for a limited time only.

Machines from out of town may be left at Chester Timmins'. Write C. W. Craig, Winchester, Ont., or Telephone 26.

Used Sewing Machines sold. Trade-ins accepted. 47p.

Call 33 For "EATABLES"

Kellogg's All-Bran 25c
With Measuring Cup Free.

Garden Patch Whole Kernel Corn 2 for 25c

Country Club Peas, 4's ...2 for 25c

Country Club Tomato Juice, 26 oz. 2 for 25c

Prunes, 2 lb. packages 25c

GLO-COAT

Self-Polishing Floor Wax—Pint 59c with 1-3 Pint Free.

Palmolive, Lux or Camay Toilet Soap, Now 5c a cake.

Lifebuoy, New Price .....3 for 20c

Harry L. Flora

Phone 33, - Winchester.

Poultry Wanted

All kinds of Poultry Wanted at All Seasons. Also Hides and Wool. Highest Prices Paid and You Are Assured of a Square Deal.

Morris Ross

PHONE 171. WINCHESTER, ONTARIO.

DR. NATHAN SCHECTER

of 427 Rideau St., Ottawa.

Specializing in Diseases of the Heart.

Kemener Hall - Sat. Nights

7 to 11 p. m.

By Appointment Only.

BESSIN'S Hardware Dept

HARNESS SPECIALS

GENERAL PURPOSE

Team Harness

Traces 2 inches, 2 ply; Lines 1 inch by 21 feet long; 1½ inch Pole Straps and Martingales; good Bridles, complete with Checks; Belly Bands and Back Pads; Hame Straps; Heavy Wood Hames and Snaps and Spreaders. Price per set

$39.75

YELLOW and WHITE

Drill Sweat Pads

11 inches wide, sizes 19 to 23

Only 75c

BLACK LEATHER

HAME STRAPS

Standard Length

50c pair.

TWO GOOD VALUES IN

TEAM LINES

1 Inch Wide, 21 Feet Long

Medium Weight. $5.50 — Extra Heavy $5.75

HAMES

No. 3 Heavy Varnished, Over-Top Clip or Bolt Patent Loop, per pair

$2.00

HEAVY POLISHED TEAM

BITS 15c each

TWISTED RAWHIDE

TEAM WHIPS $1.50 each

BESSIN'S BIG STORE

"THE WINCHESTER PRESS"

E. B. ROSS, Proprietress. W. F. WORKMAN, Editor.

The Press has a guaranteed circulation of over 1200 in Dundas and adjoining counties. It was established in the year 1888 and is today the Largest and Leading Newspaper in the County of Dundas.

The Press is published every Thursday. Subscription $1.50 in advance, foreign $2.00. Member of the Canadian Weekly Newspapers Association.

We invite inquiry and answer questions cheerfully Write or Phone 21.

THURSDAY, MARCH 27th, 1941.

WHAT OF THE HUMAN ELEMENT?

During the weeks gone by Canadians have been urged to lend their dollars for the purchase of those tools necessary to bring about a swift and decisive defeat of our enemies. The response to the appeal was another stab in the heart of Nazism and Fascism and must surely have brought painful misgivings to Hitler and his Italian stooge on the other side of the Alps.

In the excitement and satisfaction that has arisen from the success of the War Savings Campaign, is there a danger that we might forget the human element—the men who are going to man these instruments of battle to which we have subscribed so generously? Are we likely to forget that guns and bullets, tanks and planes and ships alone do not win wars?

What of this human element, these men and boys—our fathers, sons and brothers? Is there any special provision in the scheme of things for their own personal welfare and comfort?

Canada's fighting sons, both at home and abroad, are fortunate that they have four-square behind them voluntary organizatoins dedicated to the task of providing those services that the departments of national defence are unable to provide; services that can be rendered effectively only by bodies behind which rest years of experience, who know better than anyone else the spare-time needs of the sailors, soldiers and airmen in time of war. On March 24 the Canadian Legion War Services, Salvation Army, Y. M. C. A., Knights of Columbus, I. O. D. E. and the Y. W. C. A.—all national auxiliary organizations operating without profit under authority of the Secretary of State—launched a joint appeal for funds to enable them to carry on their essential war work on behalf of enlisted men. Upwards of $5,500,000 to be divided according to requirements, will be asked during the two weeks of the campaign.

The auxiliary war services organizations urgently require this money to carry on education, entertainment, recreation, personal assistance and many other vitally important undertakings on behalf of the Dominion's armed forces. These activities are, in their own way, just as essential to victory as the bombs that are falling with increasing regularity on enemy territory. They are a guarantee of our fighting sons' morale, the will to win.

Every dollar that you invest in the auxiliary war services organizations is another toll of the death knell for Nazism and Fascism. But most of all, it is an investment in democracy and in the future of Canada's manhood.

STORM SIGNALS

If Ontario hotel-keepers can't see the storm signals they should devote more of their time to reading the columns of the daily and weekly press. There they would find proof that certain types of hotels are attracting much unfavorable publicity. Abuses and incidents have been publicized which no self-respecting hotel-keeper would permit to occur on his premises.

Veteran hotelmen who were in business before the inception of the Ontario Temperance Act know that this is the truth. They concede that unless the offenders put their own houses in order soon the public will do it for them by compelling the government to tighten the regulations. It wouldn't take much more to excite public opinion to the point where the entire industry would be threatened. This is no diatribe against the hotel industry nor an implied appeal for prohibition. It is simply a warning that many hotelmen will be glad to see in print.

Storm signals are flying because there are always one or two operators in every community of any size who are more interested in immediate profits than in conducting a first-class hotel or in protecting the industry as a whole. The goose that lays the golden eggs has been slain before and may again suffer the same fate. Realizing this, conscientious hotelmen are now insisting that the Liquor Control Board withhold licenses from those of the fraternity who persistently flout the law. There is no need to go into detail.

If the offenders are too ignorant to decipher the hand writing on the wall, their more intelligent colleagues should do it for them, if only in the interests of self-preservation. In some municipalities too many authorities have been issued, thereby breeding an unhealthy form of competition. An authority should be more than a license to operate a drinking place. Already the "drys" have nominated a candidate to contest a constituency near Toronto. If the hotelmen do not want the beer issue dragged again into politics they should start now to clean house, warns the Fort Erie Times-Review.

WATCH OUT FOR THE BOGEY MAN

This is what the financial editor of the Globe and Mail says:

"If the Dominion took over all the banks, what would happen? It would become a matter of politics whether or not you and I are entitled to the credit we think we are justified in expecting. To avoid trouble and recriminations and criticism in Parliament, the Bank of Canada would eventually be obliged to get out long documents like the income tax and foreign exchange forms with which everybody is still struggling to become familiar. It would become a long red-tape affair to get credit. Promptitude would become a matter of the past. Wire pulling and lobbying would become a factor in credit policy."

We do not wish to be presumptuous but if it is not out of order we suggest to the management of Canada's national newspaper that the comic strips and the financial editorials be run on the same page. It will save pulp.

If the Dominion took over all the banks what would happen, he asks, evidently expecting a bomb to explode. New Zealand did just that with no dire results. Banking continued in its own quiet way for everybody but the bankers. But there are those who don't want to take over the banks. All they want is for the government to handle people's credit without interest through the Bank of Canada and let the banks look after commercial loans. Frightening people is not good argument.

A TRIBUTE TO SIR FREDERICK BANTING

Those of us who recall when insulin was first administered to diabetics—regarding it, then, as something of an experiment for hospital cases and medical observation—little realized that this remedy would bring new hope to thousands, even to the folks of everyday communities, such as this in which we live.

Dr. Frederick Banting gave the world a momentous discovery. And upon this Canadian scientist enviable honors were bestowed—a state pension, the Nobel prize. Yet he continued his research on behalf of mankind—in war as in peace—until, a few weeks ago, he met his death in an airplane crash on his way to England, where he had offered his services to the British people.

A peer with the Pasteurs, the Listers and the benefactors of humanity, Sir Frederick Banting, the Canadian, gave his life as he had given his career, in the pursuit of a noble end.

FOR FREEDOM

(By G. L. Creed, R.C.A.F.)

What is this freedom worth to you, my friend?
Freedom to live and love from day to day—
Freedom to go in peace your chosen way—
Freedom to keep the faith you hold most dear—
Freedom to worship therein without fear—
Freedom to choose your rulers—and to change—
Freedom to stay by fireside or to range—
Freedom to think and speak your mind aloud—
Freedom to stand alone or with the crowd.....
What would it cost you, should this freedom end?

What is this freedom worth to you, my friend?
Ask any one of all those millions who
Once took its boons for granted—just like you!
Ask some poor refugee whose haunted eyes
Still sees the horrors left 'neath native skies!
Ask countless victims of the Nazi lust
Who placed in blind neutrality their trust!
Ask—and remember ere it be too late
That what was theirs might also be our fate!
What would you give this freedom to defend?

To save this freedom, you and I, my friend,
Must share the privilege of sacrifice
And each, as he is able, pay the price;
For who in freedom shall deserve to live
Who, for its sake, is not prepared to give!
To win for man this freedom, men must die—
And in their distant, unmarked graves will lie
The buried hopes of mothers, sweethearts, wives
Whose sacrifice has been their loved ones' lives—
And so, to freedom save—for freedom lend!

BRITAIN DEFINED!

B—is for the Bravery she is showing;
R—is for the Rights she's fighting for;
I—is for the Isms she will vanquish,
T—is for the Traditions she'll uphold.
A—is for her Armies and Air Force we depend on,
I—is for an Interlude to world freedom,
N—is for her Navy and Nobility of her statesmen.

Put them all together they spell "Britain," the champion defender of all Democratic Nations who prize honour and freedom above the external advantages of power and fortune.

EDITORIAL NOTES

Fighting efficiency depends on morale. Help maintain the morale of our enlisted men. Contribute your share to the $5,500,000 now being asked by the Canadian War Services Fund.

Theme with variations:—"Never have so many owed so much to so few."—Churchill. "Never have so few taken so much from so many."—Hitler. "Never have so few pursued so many so far."—Metaxes. "Never have so many run so fast from so few."—Mussolini.

If women can make appointments at their hair-dressing parlors, why can't men do likewise at their barber shops instead of frequently having to wait for their turn in the chair? asks the Brockville Recorder & Times. The barbers couldn't honour their appointments on schedule—they talk too much, comments another exchange. And we thought women did most of the talking.

One of the favorite thoughts which the discouraged carry around with them is, "I wonder what I have ever done that I am so afflicted," etc. Why you have done it all; you have manufactured your incidents yourself. We put up every mile-post, and the finger thereon points the way to our residence. Our joys and sorrows are closely related to us. We are victors through our own outlooks, and victims to our own misconceptions.

The offer of the Canadian Federation of Teachers to have its thousands of members undertake compilation of the census without cost is one which the government cannot afford to disregard. The fact that the decennial census is to taken this year has caused a considerable amount of criticism, chiefly on the score of the expense involved, and if this could be lessened through the enrollment of school teachers and other volunteers similarly qualified, it would make the census much more acceptable to the people at large.

"The Voice of the Press"

BORDER RESTRICTIONS

(Ottawa Citizen)

Neighborliness must be reciprocal. Reciprocity of goodwill is the very essence of good neighborhood. Present restrictions on Canadian holiday trips to the United States are an interference with the desirable communion of the North Amercian people. This interference may tend to dry up the stream of tourist traffic in both directions.

CRITICIZES MINISTERS

(Carleton Place Canadian)

A clergyman addressing a group of ministers and laymen in an Ontario city last week, had considerable criticism against "fidgety organists, whispering choirs and arm-waving choir leaders." Which prompts one to wonder what comment he would have to make on ministers who thresh the air with their arms like the wings of a windmill, and who shout to their congregation as though it was located in the next block.

SIMPLE WORDS MORE FORCIBLE

(Kemptville Advance)

One of the results of having the Rt. Hon. Winston Churchill as Britain's wartime Prime Minister is the rapid rediscovery that the English language is capable of expressing great thoughts and inspiring world-saving action. And few of Mr. Churchill's words are long words. The mind which is capable of stripping thoughts to simple words is a mind which can grasp great problems by casting away non-essential detail.

RED OR BLACK

(Trenton Courier-Advocate)

Hon. Ernest Lapointe stood up in the House of Commons recently and said that Quebec will not stand for a national government, and that he would refuse to be a member of it. A Trenton man, who believes in national government, called us up and got this off his chest: "So Quebec is running Canada, eh? Well, we'll show 'em. We'll quit singing O Canada, which came out of Quebec, and we will sing The Maple Leaf Forever and will Lapointe's face be red? Yes, would it.

HOW ABOUT THE DOGS?

(Perth Courier)

Recently the lovely little town of Gananoque, on the St. Lawrence River, has embarked on an enterprise to beautify that community in an original and spectacular manner this summer, and to impress memories of their town on the minds of the tourists who may visit or pass through it. Gananoque plans to plant one hundred thousand petunia plants there, in red, white and blue shades, over a bed two miles long and over four feet in width. The plants will be arranged in diamonds, squares, circles, letters and borders.

WILL STILL HAVE TO FIGHT

(Brockville Recorder and Times)

Development of St. Lawrence power will undoubtedly give this region a better chance to attract industries. But it alone will not bring them here especially if (as seems altogether likely) the power so developed is laid down as cheaply in other areas as it is made available here. Make no mistake about it, eastern Ontario will still have to fight for her industries as she has had to fight for years past. They will not come here begging for locations just because a plentiful supply of cheap power is available and people who imagine otherwise are, we fear, doomed to bitter disappointment.

DR. MANION FOR EIRE

(Collingwood Enterprise-Bulletin)

The suggestion is made that Hon. Dr. R. J. Manion be named as Canadian High Commissioner to Ireland. It should commend itself to the Dominion Government. For the post Dr. Manion is specially well qualified. He is versed in Canadian affairs and has a wide acquaintance with world problems. He served his country in the Great War from which he wears the Military Cross. He is a surgeon and the author of several important books.

Not only would his appointment be heartily approved on account of his personal fitness for the position, but it would do something at least to demonstrate that, after all, all is not politics. Eloquent in voice, gentleman through and through, Dr. Manion would be an honor to Canada in Eire.

THAT ONTARIO SURPLUS

(Almonte Gazette)

If Hepburn did have the surplus he claims, or even a modest one, why doesn't he reduce the people's taxation? What place has a surplus in the fiscal administration of a province or a country. If one accrues owing to fortuitous circumstances surely it should be passed on to the taxpayers in the form of a reduction or some necessary public work. Mr. Hepburn seems to think the people should cheer because he announces no new or increased taxes. If he really has the elusive surplus, why doesn't he lower the tax burden? With $12,000,000 to the good he ought to be able to do this as, according to his own figures, it will only require $3,400,000 to pay the proposed bonuses on cheddar cheese and hogs. It will be interesting to see the Opposition turn his mythical financial word structure inside out. It always is no matter what political complexion the Opposition may enjoy.

Our Column

Today's proverb: Some folks who mean well don't always live within their means.

The Japanese are reported to have a means of making gasoline from sardines. It sounds a little fishy to us.

The courtesies of a small and trivial character are the ones which strike deepest to the grateful and appreciating heart.—Henry Clay.

Crosses borne with patience are like storms at sea, which seem to swamp the ship which they are really bearing towards the shore. Life without a cross is the heaviest cross of all.

We sow our thoughts, and we reap our actions; we sow our actions, and we reap our habits; we sow our habits and we reap our characters; we sow our characters, and we reap our destiny.

Hitler is threatening too much and too often and his threats are becoming tiresome. The previous overlord of Europe, Napoleon, never had much to say when he was winning.

Years ago they used to be called Charlie Chaplin moustaches. Now they are known as Hitler moustaches—but they still look just as silly as ever they did.

Continuation of auxiliary war services for our fighting men at home and overseas depends on your financial support. Our lads are counting on you to play your part; local drive begins shortly.

Our boys in uniform are defending our liberties. Will you help uphold their morale, their spirits? Give freely—and then a little more—to the Canadian War Services Fund, which started March 24th.

Soon be Easter, which brings to our minds Milady's hats. Remember those funny little bonnets grandmother used to wear? Well, you really don't have to remember, because today granddaughters are wearing them.

This life is a preparation for a magnificent future, if we keep in God's love: Eye has not seen, nor ear heard, neither have entered into the heart of man, the things which God hath prepared for them that love him.—I Cor. 2:9.

IN LIGHTER VEIN

Mrs. Jones: I wonder if I could borrow your carpet-beater, Mrs. Smith?

Mrs. Smith: I'm sorry, but he joined up last week.

* * * *

Doctor: You should take a bath before you retire.

Patient: But, doctor, I don't expect to retire for at least twenty years yet.

* * * *

"That," aid Mr. Newrich, pointing to a painting in his library, "is a magnificent art treasure."

"How do you know? By the artist's signature?"

"No. By my own signature on the cheque I gave the dealer."

"You mean, Liza, your husband got concussion of the brain in the accident, not conclusion of the brain."

"No, suh. Ah means conclusion of de brain. He's daid.'

* * * *

A cute little lass approached the floor walker and asked, "Do you have notions on this floor."

The floor walker looked her over, and remarked, "Yes, madam, but we suppress them during business hours."

* * * *

A negro mammy had a family of well-behaved boys. One day her mistress asked:

"Sally, how do you raise your boys so well?"

"Ah'll tell you, missus," answered Sally. "Ah raise dem wid a barrel stave, and Ah raise 'em frequently."

LET'S GO!

With grim determination and stout heart this young and virile nation meets the challenge of the hour.

Lights burn late as Canada's war effort gains momentum. In factory and workshop, on the farm, in shipyard and along the assembly line, an Army in Overalls swings into action.

Likewise, in The Royal Bank of Canada a trained and disciplined staff bends its best efforts to meet the increasing demands of war conditions.

There is no short cut to victory. The road will be long and hard. With pride in our hearts we shall pursue it till peace is made secure for the nations of the world.

WAR SAVINGS PLEDGE FORMS AVAILABLE AT ALL BRANCHES.

THE ROYAL BANK OF CANADA

WINCHESTER BRANCH - - W. A. ROWAT, Manager



They Rely on You

THE ONLY NATIONAL APPEAL THIS YEAR FOR OUR MEN IN UNIFORM

★Y.M.C.A.
★Y.W.C.A
CANADIAN LEGION WAR SERVICES
K. OF C. CANADIAN ARMY HUTS
★SALVATION ARMY
★★I.O.D.E

★Includes Home Service
★★For Western Provinces Only

● For the things that are not given to a fighting man with his uniform . . . things that are not part of his military equipment . . . things of the spirit . . . Canada's fighting sons, wherever they may be, rely on you.

The Government provides them with uniforms, rifles, ammunition—but for comforts—recreations and wholesome opportunity to make their precious moments of leisure a genuine boon . . . they rely on you.

Of course you help to buy airplanes, guns, ships, tanks—BUT for the things that express to the soldier the affection and thoughtfulness of the folks back home . . . he relies on you.

Six great national organizations labour unceasingly to provide him with those things.

They can do it only with your money.

Your money started this work—your money is needed to carry it on.

The need is urgent. Be generous.

Let the volunteer helper who calls on you carry back your pledge of fullest support for our fighting men.

THE BOYS RELY ON THE FOLKS BACK HOME

If you have not been canvassed—if you are not canvassed—send your contribution to your local committee or to:

National Headquarters—200 Bay St., Toronto, Canada 6D

SIX APPEALS IN ONE-Give!

CANADIAN WAR SERVICES FUND

Needs $5,500,000

CHAIRMAN FOR ONTARIO: CONN SMYTHE, ESQ., TORONTO.

Classified Ad. Column

FOR SALE

FARM—Good farm, located in the Village of Winchester, with or without chattels. Apply to Mrs. John Moffat. 46-48p.

FOR SALE—Good quality Mixed Timothy and Clover Hay in the barn on the farm of the late Thos. Ralph. Priced right for bent quantities. Apply to W. M. Shortt, Winchester. 47c

BABY CHICKS—Leghorns, $8.00; Rocks and Hybrids, $9.00; also 95% Pullets, $15.00. These chicks sired by 230-300 egg males, bring you highest quality at low cost. Bloodtested, vigorous, high flock average. Write for circular giving early order discount. Cornwall Chick Hatchery, Cornwall, Ont. 38-47p

FOR SALE—Farm, consisting of 100 acres, more or less, good buildings. Located in Township of Finch, two miles from village. Apply to Mrs. S. R. Fulton, Maple Ridge. 47-49p.

GRAIN FOR SALE

Alaska Oats.

A quantity of Alaska Oats and Six-Rowed Barley, Mixed.

Heavy—Good Quality.

Mow of Mixed Hay.

J. W. WEBB, Winchester Springs.
Phone 150W1, Winchester.
45-47p.

FOR SALE—One stack of Mixed Hay, about 10 tons. Apply to T. O. Keyes. 47c

GRAIN—A quantity of Barley and Oats; also some Clover Seed, for sale. Apply to H. St. Pierre, Marionville, Ont. 47p.

SEED GRAIN—A quantity of good Seed Oats, 2 years old; also two buggies; two colts, one rising three and the other two years. Apply to Hugh Edgerton, Winchester. 47p.

WANTED

ROOMS—Would like to rent one or two heated rooms in local residence. Apply to Box W88, Press Office, Winchester. 46-47p

HOUSEWORK—I would like to get a job at general housework in farm home. Apply to Miss Beatrice Barkley, care of Mrs. Earl Barkley, R. R. 2, Mountain, Ont. 46-47c.

GIRL—for general house work. Sleep in. Apply in person to Mrs. Fred Putman, Morewood, Ont. 47p.

NOTICES

NOTICE—There will be standing at the Luther Deeks' Farm, Twp. of Williamsburg, throughout the season, the Grey Stallion "King Noble." Terms $2.00 down. Have your mare serviced by this well-bred stallion. Hubert Loucks, prop., R. R. 1, Williamsburg.

IN MEMORIAM—In loving memory of Elizabeth Bellinger, who passed away March 27th, 1936. —Ever remembered by Father. 47p.

CARD OF THANKS—Mrs. Howard Wylie and family, of Brinston, wish to thank their friends and neighbours for the many acts of kindness and messages of sympathy extended to them during their recent bereavement in the loss of Mrs. Wylie's father, the late Mr. Andrew Riddell. 47p

IN MEMORIAM—In loving memory of the late Mrs. J. Albert McIntosh, who departed this life, March 30th, 1940.

Life! We've been long together,
Through pleasant and cloudy weather.
'Tis hard to part when friends are dear;
Perhaps 'twill cost a sigh, a tear,
Then steal away, give little warning,
Choose thine own time,
Say not good night, but in some brighter clime
Bid me good morning.
47p. —Inserted by Husband.

IN MEMORIAM—In loving memory of our dear daughter, Beverley, who passed away one year ago to-day.

Sweetly she sleeps on Olivet Hill,
A year has passed, her voice is still;
In her innocent span of a few short years,
With her chattering voice and childish tears,
We fervently loved her and love her still,
Though sweetly she sleeps on Olivet Hill.
We sadly grieved when God took her away,
And we wondered why a child so gay
With youth and laughter, had to go,
Just a little girl we cherished so!
From this earth to Heaven, it is God's will,
And our Beverley sleeps on Olivet Hill.
—Sadly missed by mother and daddy,
Pte. and Mrs. Gordon Coons. 47p.

TO RENT

APARTMENT—On Main Street, newly decorated. Apply at Press Office. 47-49c.

BERRYHOLM CHICK PRICE LIST

S. C. WHITE LEGHORNS
All April and May Hatches.

Mixed as hatched $10.00 per 100. Lots of 200 or over $9.50. Ninety per cent pullets $22.00. Lots of 100 or over $21.00

BARRED PLYMOUTH ROCKS
Hatches April 23 & 30 and all May

Mixed as hatched $11.00 per 100. Lots of 200 or over $10.50. Ninety per cent pullets $21.00. Lots of 100 or over $20.00

ROCK LEGHORN CROSS—Hatches April 23 & 30 and all May

Mixed as hatched $10.50 per 100. Lots of 200 or over $10.00. Ninety per cent pullets $22.00. Lots of 100 or over $21.00

Write or telephone your order collect. While our hatches are good we are almost certain that we will be unable to supply all the demand for our Berryholm chicks again this year.

CHICKS FROM PURINA FED FLOCKS

BERRYHOLM POULTRY FARM
D. L. Berry, Prop. SOUTH MOUNTAIN, ONT. Tel. 29r21

HOW NAZIS USE "HOMELY WOMEN" FOR SPIES

Pretty women spies nearly always got into trouble, so the Nazis are giving undercover jobs to unattractive women. Read....in The American Weekly with the March 30 issue of The Detroit Sunday Times....how a homely housewife's arrest by the British revealed this radical departure in spying. Be sure to get The Detroit Sunday Times this week and every week.

METCALFE

40th Wedding Anniversary.

The home of Mr. and Mrs. James Stanley, Metcalfe, was the scene of an enjoyable event last Thursday evening, March 20th, when about 25 neighbours paid them a surprise visit on the occasion of their 40th wedding anniversary. During the evening the guests of honor were presented with a beautiful set of silverware by Mrs. S. H. Bishop, on behalf of friends, while an appropriate address was read by Mrs. J. C. Byers.

Mrs. Stanley was assisted in receiving the guests by her daughters, Mrs. Alfred Carson and Miss Fanny Stanley. She wore an attractive dress of black silk double sheer and a corsage of pansies.

Mr. and Mrs. Stanley were married at the bride's home in 1901 by Rev. John Moir, of Manotick. This event was a double wedding, as one of Mrs. Stanley's sisters, now deceased, was married on the same day.

Following their marriage, Mr. and Mrs. Stanley took up farming near Greely and Metcalfe. Ten years ago they retired and moved to Metcalfe village where they have resided since.

Mrs. Stanley was the former Miss Jennie Lee ,daughter of Mr. and Mrs. John Lee, of Manotick. Mr. Jas. Lee, deputy reeve of Osgoode Township, is her only brother.

Mr. Stanley has one brother, Mr. W. R. Stanley, of Greely.

THE UNITED CHURCH

A large congregation on Sunday morning listened to a challenging message by Rev. W. S. Atchison from John 8:32, in which it was shown that Jesus came to this world to set the fettered free. He was the ideal liberator. He gave His life as a ransom to set men free. If we go on rejecting God our conscience will condemn us but the devil will lead us on in false security. The need is to build up our spiritual reserves and to seek for the liberty that comes through Jesus.

In the Sunday School a special contribution in song was made by Mrs. S. Lindsay and Mr. M. Fennell singing: "Nailed to the Cross," which was in keeping with the lesson. Miss Annie Walker was the accompanist.

At the evening service, a solo, "The Heart that was Broken for me," sung by Mrs. Scobie, was well received. Her accompanist was Mrs. Howard Fetterly. Mr. M. Fennell conducted a song service. The evening message was based upon II Peter, Chapter 3. In Jesus we have rich resources. Without Him we cannot live the Christian life. Through Him we come to the mercy seat, the place of deliverance. Other resources that strengthen us are the Holy Spirit, the Word of God and the Church.

ROSEVERE MISSION BAND

The Rosevere Mission Band held a very successful St. Patrick's Tea and Money Shower on Saturday, March 15, in the United Church Sunday School rooms. The guests of the afternoon were welcomed by Mrs. Steele, President of the Women' Missionary Society; Mrs. Hawkins and Miss Norma Armstrong.

Irish decorations with green and white streamers, were used in the tea room, and the tables were centred with green candles. The tea and serving arrangements were presided over by Mrs. W. Rowat, Mrs. C. Rice, Mrs. W. J. Stewart, Mrs. E. Kellogg, Mrs. K. Ault and Mrs. B. Potter, assisted by the girls of the Mission Band.

The money donations were received by Mrs. A. Johnston, and the candy table was under the charge of Miss T. Reveler and Miss Doreen McKercher, assisted by the boys of the Band.

A musical program, under the convenorship of Miss A. Walker, was given throughout the afternoon by the boys and girls of the Band, and also by the Misses Betty Stewart, Doris Armstrong and Patti Cass.

LADIES TRAINED AT KEMPTVILLE ACCEPT POSITIONS AS MUNITION INSPECTORS

The group of young women who have been attending the intensive course of instruction provided by the Kemptville Board of Education in the use of Precision Instruments and Inspection Procedures, have left to accept positions as Munitions Inspectors. The group included: Mrs. Margaret Armstrong, Mrs. H. M. Davis, Miss Muriel Gough, Miss Retta Powell and Miss Aileen Reddick, of Kemptville, also Miss Hazel Saunders and Miss Grace Boyd of Osgoode Station. The course has been presented by Mr. L. C. R. Briggs, B.S.A. and Mr. J. H. McKay, B.A., of the Composite High School staff

In these classes Kemptville is doing a splendid War Work that other places are not, for there is a dearth of those people who can do this very important work, and that a place the size of Kemptville is practically the only community turning out such specialists speaks well for the School Board sponsoring and aiding the class and reflects great credit on the instructors Messrs. Briggs and McKay, as all the young ladies whom they have taught have passed examinations with high marks and will be sure to give a good account of themselves in their new work and place of employment.

Willie: Grandma, when are you going to start to play football?"

Grandma: Why, darling, I can't play football.

Willie: But daddy says he's going to buy a new car as soon as you kick off.

HINTS FOR THE HOME

Disinfectant.

To disinfect a galvanized receptacle, burn some paper in it.

Rust-Proof Pin Cushion

Fill the pin-cushions with steel wool and avoid dull rusty needles and pins.

Old Putty.

Old putty may be softened by placing in boiling water and allowing to stand in it until the water cools.

The Recipe Book

A square of clear glass placed on the open page of the recipe book keeps the pages free of spatters and flour, and still enables one to read without difficulty.

Handle For Razor Blades

A handle can be made for the razor blade to be used in ripping by slipping a large slotted cork over one edge of the blade. The cork provides a convenient handle and affords adequate protection for the fingers.

Prevent Sticking

If the ice-cube tray persists in sticking, slip one-half inch rubber band over the outer end of tray and it will help to prevent the trouble. The band raises the tray so that the bottom does not come into full contact with the freezing chamber.

Sweeten Breath

To secure a sweet breath, dissolve a small piece of licorice in the mouth after the use of the tooth brush. This will sweeten the mouth and stomach. Keep some of it broken up in a glass bottle in the wash-room. Put a piece into the mouth at bedtime also.

A Terraced Lawn.

If one is planning a home with a terrace that must be fairly steep, plan two lower terraces rather than just one high one. This makes for easier moving and the grass will grow much better. It also adds more beauty to the approach of the home.

Mixing Whitewash.

Whitewash for the cellar walls may be easily mixed as follows: Use ten pounds of quicklime to two gallons of water. Place the quicklime in a pail and pour the water over it. Cover the pail with a carpet or cloth and let it stand for an hour or more. It is most important ot measure the quicklime and water correctly, as the proportion of these makes the whitewash a success or a failure.

MODERN ETIQUETTE

1. When one finds himself in a predicament, where a "white lie" will extricate him, isn't the lie justified?

2. Is it necessary to repeat a newcomer's name to every person when intrducing him to a group?

3. Is it good form for the bride to go with the bridegroom when he buys the wedding ring?

4. Isn't it a father's duty to reprimand his young son for any breach of courtesy?

5. Isn't it the proper thing tor a hostess to insist upon paying for the long distance phone calls of a guest?

6. What should one say when telephoning and fails to understand some remark?

Answers

1. No. It is better to tell the truth and face the consequences. The only justification for a "white lie" would be to protect another from injury, or give happiness to the person who is burdened. 2. No, if we think that the persons towards the end of the group did not catch the name, it may be repeated but usually once is sufficient. 3. Yes, the bride has the privilege of expressing her preference as to width and size and her choice of gold, white gold or platinum. 4. Yes, but not in a scolding manner. And above all, the father should set the example and not reprimand his son for what he fails to do himself. 5. No. The guest should pay this expense. 6. "I am sorry. I didn't understand what you said."

MR. AND MRS. G. E. HUNT OBSERVE 50th JUBILEE

Mr. and Mrs. G. Edwin Hunt quietly celebrated their golden wedding anniversary at their home at Osgoode on Tuesday of last week when many friends extended best wishes. The numerous gifts included a lovely bouquet of daffodils from the Ladies' Guild and W. A. of St. Paul's Anglican church and a mixed bouquet from the family.

Their marriage took place on March 18, 1891, in the old St. Paul's church at Osgoode, at which Rev. J. F. Fraser officiated. They settled on a farm in Reeve Craig district where they lived for 33 years before retiring to Osgoode.

Mr. Hunt is a son of the late Mr. and Mrs. G. A. Hunt, and Mrs. Hunt was the former Miss Sarah Jane Hicks, daughter of the late Mr. and Mrs. James Hicks of Osgoode. They have two sons and a daughter, Roy, of Avonmore, Allen of Kars, and Mrs. Norman James of Ottawa. They have twelve grandchildren.

NEXT WEEK AT THE
"Picadilly Theatre"
MONDAY, TUESDAY AND WEDNESDAY



—also—



THURSDAY, FRIDAY AND SATURDAY



Talk about VALUE!

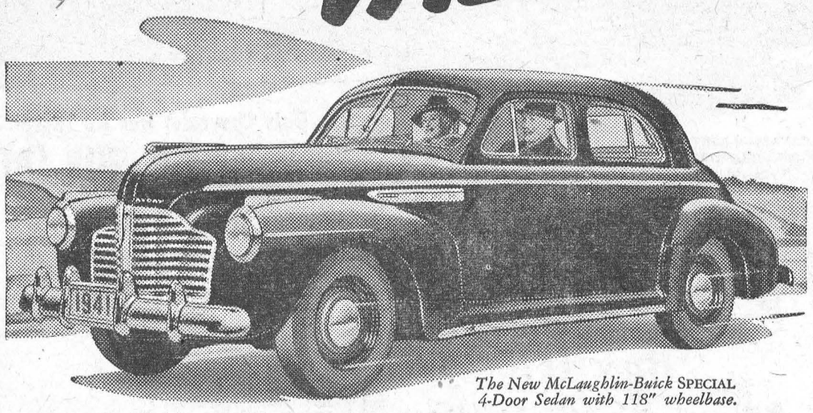

The New McLaughlin-Buick SPECIAL *4-Door Sedan with 118" wheelbase.*

HERE'S one to make you stop, look — and figure closely. This smart new Buick Fireball Eight spells VALUE in capital letters.

Look over the whole array of 1941 models. Consider power, size, comfort, style — and decide for yourself.

We say that dollar for dollar this Buick *can't be matched as a buy.* It's compactly built on a 118" wheelbase — and its 115 horsepower Fireball Engine is a marvel of thrifty operation . . . You'll find the Best Buick Yet is the best *buy* yet — with all-coil springing — Flashway Direction Signals — and a host of other Buick features. Better try Buick before you buy.

"Best Buick Yet"

CANADIAN-BUILT BY GENERAL MOTORS

M-941B

HART MELVIN, WINCHESTER, ONT.
Associate Dealers—Chas. McMillan, Chesterville; E. Trickey, Williamsburg; M. N. Davis & Son, Iroquois;

"GO PLACES"
FOR EASTER

SPECIAL LOW FARES

Between all points in Canada and to certain destinations in the United States

FARE AND ONE-QUARTER
FOR THE ROUND TRIP

Tickets good going any time Thursday, April 10, until 2.00 p.m. Monday April 14

Return Limit to leave destination not later than midnight Tuesday, April 15.

MINIMUM SPECIAL FARE

Adults or Children 25c

Take advantage of this long week-end for a visit home or away with friends.

Full information from any agent

Canadian Pacific

SWEET CAPORAL *Cigarettes*

"THE PUREST FORM IN WHICH TOBACCO CAN BE SMOKED."

CHESTER R. ROBINSON
Winchester Representative of
Mutual Life Assurance Company
We Also Write
AUTO - FIRE - ACCIDENT
—in—
Anglo-Canadian and General Accident Companies
PHONE 37 - - WINCHESTER

HENDERSON LODGE, NO. 383 A F. & A.M., WINCHESTER
Meets on Second Friday of each month in Sweet's Block, at 8 o'clock.
Visiting Brethren always welcome.
W. F. Workman, W.M. W. A. Rowat, Sec.

ROSS MORROW, Auctioneer.
For the Counties of Dundas, Stormont, Glengarry, Carleton and Russell.
Sales of all kinds handled.
Tel. 210W1 - Winchester Springs.

INSURANCE
FIRE, HAIL, ACCIDENT, LIVE STOCK AND AUTOMOBILE
Apply to
WALTER MOFFATT, Winchester, Ont.

JAKE ROSS
All kinds Poultry wanted at all seasons
Wool wanted. I buy all kinds of Hides.
Phone 81 - - Winchester

Eye Sight Is Priceless!

ARE YOU ANGRY MOTHER? Many young mothers frown, not because they are angry or annoyed, but because their eyesight is faulty.

GEO. J. HUNT,
Registered Optometrist
OFFICE IN REXALL DRUG STORE
CHESTERVILLE - - ONTARIO
Residence Telephone No. 208.
Evenings By Appointment

CAREFUL THOUGHT!

Due to the tremendous strain caused by sudden bereavement, careful thinking is hindered by increased responsibilities. Because decisions must be made quickly, it is imperative that you have the valuable assistance of a reliable funeral director. We are trying to serve this community as faithfully as we can.

LORNE ARMSTRONG
Funeral Director and Furniture Dealer. Phone 34
SOUTH MOUNTAIN, ONT.

Wedge Shoe Co.
Williamsburg, Ont.
ALL KINDS OF SHOE REPAIRS
SHOES DYED.
Reasonable Prices.
HY. BESSIN, Winchester, or
F. D. BOLTON, Winchester Spr'gs
Representatives.

Church Notices

United Church

10.30 a.m., Morning Worship.
11.30 a.m., Sunday School.
3.00 p.m., Service at Harmony..
7.30 p.m., Evening Service.
Monday, 4.15 p.m., Trail Rangers; 6.55 p.m., C. G. I. T.; 8.15, Y. P. U.
Wednesday, 7.30 p.m., Mid-Week Prayer Service.
Friday—Choir Practice: 6.30 p.m., Juniors; 7.30 p.m., Seniors.
Rev. W. S. Atchison, Pastor.

St. Paul's Presbyterian Church
Rev. John MacKenzie, M. A., B. D.
Interim-Moderator.
Morning Service at 11.00 a.m.
Evening Service at 7.30 p.m.
Organist and Choir Leader, Miss Clara Irving

Church of England

St. Matthias' Church, Winchester, Holy Communion at 11 a.m.
St. Peter's Church, South Mountain, Holy Communion at 11 a.m., conducted by Rev. L. Homer, of Iroquois.
Holy Trinity, Chesterville, Evensong at 7.30 p.m.
Rev. J. A. L. Ellacott, Rector.

Wesleyan Methodist Church
Preaching at 10.30 a.m. and 7.30 p.m.
Wednesday, 7 30 p.m., Prayer Service
Friday, 7.30 p.m., Young People's Meeting. A cordial welcome to all.
Rev. D. W. Summers Pastor

Baptist Church
Rev. R. F. Willson, Pastor.
10 a.m., Sunday School.
11.00 a.m., "He Saw Them."
2.45 p.m., Service at South Gower.
7.30 p.m., "Evangelistic Service."
Special Evangelistic Services will be held in the church every evening during the week, commencing March 30th, at 7.30 p.m. Plan to attend.

Wesleyan Methodist Church
Inkerman and Winchester Springs.
Rev. L. M. McCorriston, Th. B., Pastor.
Winchester Springs
Sunday School at 10 a.m.
Morning Service at 10.45 a.m.
Inkerman
10 a.m., Sunday School.
11.00 a.m., Class Meeting.
7.30 p.m., Evening Service.

Not so great is the torment of him who is wounded in body as of him who is wounded in spirit.

The people of Ontario would appreciate much more a drop in their provincial taxes than record-breaking pre-election surpluses.

One minister in a Kansas city has married 1,200 couples since he was ordained. Of course, at the speed we are travelling today, 1,200 knots is not considered much of a journey.

To-bac-co Flour

THE EASIEST AND CHEAPEST WAY OF ERADICATING WORMS IN POULTRY AND HOGS IS THE USE OF

TOBACCO FLOUR

IT IS PUT UP IN 5 LB. PACKAGES AT

50c

One Pound is Mixed with each 100 lbs. of feed.

Hugh McMaster
PHONE 43, WINCHESTER.

The M. F. Beach Co., Limited
Operating Continuously Since 1856.
WINCHESTER - - ONTARIO.
MANUFACTURERS and DEALERS in all kinds of BUILDING MATERIAL
HOUSE TRIM in Pine, Basswood, Oak, Gumwood, Walnut, B. C. Fir
End Match FLOORING in BIRCH and OAK
We carry a full line of
MILL FEEDS specializing in PURINA FEEDS,
LAYENA for Hens, Pig STARTENA and GROWENA, etc.
PURINA CONCENTRATE to mix with your own grain for Poultry, Hogs and Cattle.
"WEST INDIES MOLASSES" in barrel lots or less.
SAWING We are now doing Custom Sawing— bring your logs while the sleighing is good.
TERMS on all Goods STRICTLY CASH.

COUNTY BOARD OF HEALTH FOR FEBRUARY

Measles, scarlet fever and German measles were the only acute communicable diseases reported during February, it was revealed by Dr. M. G. Thomson, M. O. H., in his monthly report to the County Board of Health. A total of 35 cases of measles were reported chiefly from rural areas of Stormont and Dundas Counties. Twelve cases of scarlet fever were reported, just half the January total, and eleven of these occurred in the Cornwall area. Many cases of German measles have occurred throughout the Counties during the past two months.

New cases of tuberculosis reported to date this year total 31, 17 of these were classed as active, or in need of treatment. Six deaths have occurred.

Accounts for the treatment of indigent cases of venereal diseases passed since the first of the year now total $339. Three-quarters of these accounts are paid by the provincial government, one-quarter by the local municipality.

Pupils of Morewood High School were given the tuberculin test last November and 13 positive reactors were recently X-rayed. All were found to be free from tuberculosis.

The Cornwall Sausage Factory, which was operating in premises unsuited for the making of sausages and the preparation of other meat products, was requested to suspend operations. This company now proposes to erect a new building in which the manufacture of meat products can be carried on in a more sanitary manner.

During January and February, 62 samples of milk were collected from 23 distributors of pasteurized milk. Of the 62 samples, the Colon Bacillus was absent in 45 or 73 per cent. Absence of the Colon Bacillus is evidence that the milk has been properly pasteurized and that the cooling and bottling equipment has been thoroughly cleaned and sterilized. The percentage of milk samples showing no evidence of the Colon Bacillus has been steadily increasing.

Houses placarded for communicable diseases numbered 29 and 25 placards were removed; 5 homes were fumigated. 20 complaints about nuisances of various kinds were investigated by the sanitary inspectors. A total of 77 inspections were made of butcher shops, dairies, restaurants, slaughter houses, etc. Water samples totalling 27 and 36 milk and cream samples were collected and sent to the Provincial Laboratory for analysis. Permits to cut ice were granted to ten individuals.

Nursing Report.

A total of 955 home visits were made by the Board of Health public health nursing staff; 145 of these were made to infants under one year of age, 66 to preschool children, 53 to maternity cases, 135 to diagnosed cases of tuberculosis and 50 to tuberculosis suspects and contacts. 77 visits were made in the interests of acute communicable disease to advise regarding the care of patients and contacts.

The nurses endeavour to give all school children a physical inspection once a year and 1,279 such inspections were made during the month. In addition, school medical inspection was inaugurated in Cornwall and in the southern part of Dundas County, 105 children being examined. The children chosen for this examination were those whom the nurse thought needed medical attention following their annual inspection. The presence of the parent means a great deal to the successful outcome of these examinations and each parent receives an invitation to be present; if he is unable to come, he is asked to sign a consent for the removal of a certain amount of clothing. So far, the response has been encouraging, 64% of the parents have been present, 35% sent consents, while only 1% did not respond to the invitation.

Two Home Nursing Classes have been started with adult groups in Morrisburg, while a class at the High School at Avonmore continued throughout the month.

Chest Clinics, under the direction of Dr. C. W. Cragg of the St. Lawrence Sanatorium, with the assistance of the local public health nurse, were held at Alexandria, Maxville and Cornwall (2). Child Health Conferences were held at Alexandria and Morrisburg.

SINGLE MEN, WIDOWERS, TO BE CALLED UP

Extension of the grounds on which postponement or advancement of training may be granted to men called up under the new four-month compulsory military training plan is provided for in revised and consolidated regulations tabled in the House of Commons last week. The extension is of special benefit to university students.

The four-month plan originally was to train about 72,000 single men and childless widowers 21 years of age during the 12 months beginning March 20, when the first extended camp period began. Last week, however, Defence Minister Ralston told the House it now has anticipated 60,000 men would be trained.

Although the first class of 4,690 recruits already under instructions to report to training camps throughout Canada was confined to 21-year-olds, the regulations authorize the calling out of single men and widowers without children of any age class up to 45 years.

Donovan's wife awoke in the small hours to hear him stealthily moving things about in the kitchen.

"What might be ye lookin', for darlin'?" she said.

"Nothing," said Donovan, "just nothing."

"Oh," said his wife helpfully. 'Then ye'll find it in the bottle where the whiskey used to be."

Beauty for YOU

The Secrets of Good Looks by



Barbara Lynn.

SUPERFLUOUS HAIR

Superfluous hair is an affliction to many women. Those who suffer from it are often distracted and disheartened, because it is such a beauty-spoiler. In many instances, too, it creates a feeling of inferiority which curtails one's enjoyment of life.

Two important points to remember: first, never use a razor to remove unwanted hair from the face. And, secondly, don't imagine that peroxide will remove superfluous hair; it merely acts as a bleach.

Readers often write me about soaps and creams, asking if they encourage the growth of hair on the skin. It is impossible to make a general disclaimer, because there are so many soaps and creams, and some of them do have this tendency. The safe rule is to always wash with gentle palmolive soap, and use the delightful Three-Purpose cream for your skin. You can then be quite confident that your beautifying treatments will not cause hair to grow.

Correspondents ask about electrolysis as a cure. All too frequently this treatment proves discouraging—and expensive. However I have good news for those of my readers who suffer from this embarrassing affliction. There is a new wax that seems to me to be a most effective treatment. It can be used quite simply at home—a real boon.

I shall be glad to tell you about it, in confidence, if you will write to me. And ask for my interesting booklet on Beauty Care, enclosing four one-cent stamps for postage. Write: Miss Barbara Lynn, Box 75, Station B., Montreal, Que.

PROTECTORS OF A CONTINENT

When Knights of old rode forth to fight
With pennoned lance and crested shield,
They kept the cause of Honour bright
On many a hard contested field.

Their storied exploits live again
In other forms, but still the same;
The fearsome dragon faced by men
Appears again with different name.

But all is well; with pride we owe
To prototypes of such as these
The precious liberties we know,
To Knight of air and land and seas.

Never so many owed such debt
To such a few brave gallant men!
Yes—surely Knighthood flowers yet—
And far more glorious now than then!

—F. Moss

HIGH PRAISE FOR MONTREAL POET

(Montreal Herald)

In the March edition of The Narrator, Guild in Canada, I noted a splendid official publication for the Literary tribute to a volume of verse written by that well-known local poet, Dorothy Sproule. Points out The Narrator: The Cloud and the Fire is a slender volume of verse by a well-known Montreal poet who is gifted in plucking the braver and more exquisite experiences out of everyday happenings and setting them, illumined before us. Her poems appeal to the heart.

"The fifty-eight in this collection fall under 3, more or less, distinct headings: nature, religious and personal. In nature, to whose beauty she is peculiarly sensitive, Mrs. Sproule finds confirmation for her enduring faith. But it is in the personal lyric that she creates her purest and most inspired poetry. The sheer, passionate simplicity of feeling in The Mist of Dreams, Brief Paradise and New Light in Old Lamps moves the reader as only genuine art can."

Today we publish another of Mrs. Sproule's contributions. It is:

A Lenten Prayer

I enter Lord, Thy Sanctuary now,
Kneeling before the Cross to ease my fears,
Weary with thoughts of the World's great pain,
And heart and eyes blind by falling tears,

To beg Thy mercy on an Empire's brow
Let right, not might, proclaim its victory near.

Let strength be given to our Nation now,
She fights alone for Britain's lasting faith,
We come this day of prayer, as men are slain,
To beg, O Christ, let prayer be not in vain.

—Dorothy Sproule

* * * * *

Picture Appears In Magazine

In the March issue of "The Montrealer," a prominent Society magazine, Mrs. Sproule's picture appears in a group photograph along with Miss Violet Hemming and Miss Florence Reid, stars in "Night Must Fall," which played at His Majesty's Theatre; Miss Joy Thomson and Mrs. D. A. Thomson. The picture was taken during a tea at the Winter Club, Montreal, given by Mrs. Thomson.

OBITUARY

LATE ANDREW RIDDELL

Brinston lost one of its oldest and most highly respected residents in the person of Mr. Andrew Riddell, who passed away on Wednesday, March 12th after a lengthy illness. Deceased was in his 85th year.

The funeral was held on Friday, leaving the house at 1.30 to the United Church, Brinston, where the Rev. F. Taylor conducted a very impressive service, taking for his text, Job, 5:26. The choir sang very beautifully, "Does Jesus Care."

The deceased leaves to mourn the loss of a loving father, one daughter, Mrs. Howard Wylie; two grandchildren, Clifford Wylie of Toyes Hill, and Mrs. John C. Adams, of Spencerville; four brothers, Esrom and John Henry, of Ottawa; Jim, of Morrisburg, and Albert, of Dundela; one sister, Mrs. John T. Servage, of Chesterville. His wife predeceased him on December 11th, 1940.

The remains were placed in Dixon's Vault to await burial in the spring.

ONTARIO, QUEBEC MUST MAKE ALL WHITE CHEESE

Manufacture of Cheddar cheese less than 15 inches in diameter or 75 pounds in weight, and Cheddar cheese other than white and unwaxed cheese is forbidden in the provinces of Ontario and Quebec after March 31, without authorization from the Dairy Products Board, under a Department of Agriculture notice made public recently in an extra edition of the Canada Gazette.

The order was issued by virtue of powers conferred on the board by order-in-council May 23, 1940.

Officials of the Dairy Products Board said the order was issued to ensure standard size of cheese of good quality for export to the United Kingdom under the export agreement.

Has your Subscription expired?



"Every duty, well and honestly done, is a contribution to victory."
THE PRIME MINISTER OF CANADA.

"EVERYWHERE I GO..."

We know a man who travels across Canada several times a year. He meets and talks with literally hundreds of people of all classes.

"The more people I meet," says he, "the clearer it becomes to me that folks in the main want to be kind and helpful. They're a pretty decent lot.

"But for unfailing courtesy and helpfulness I would pick the men and women in the telephone service. I've yet to find one I wouldn't turn to with perfect confidence in an emergency. They seem to put courtesy first every time. That 'voice-with-the-smile' phrase is a matter of actual practice—not just a phrase."

Well, it's fine to hear anyone talk like that. It makes us try all the harder to deserve such praise, especially when telephone service is so vital to the nation at war.

On Active Service
Giving Wings to Words
THE BELL TELEPHONE COMPANY OF CANADA
LONG DISTANCE TELEPHONE

WHY ACCEPT LESS... than Chevrolet's 41 FEATURES for '41?



CANADIAN-BUILT BY GENERAL MOTORS

CHEVROLET MEETS EVERY DRIVING NEED

Eye It . . . Try It Buy It!

● To get the *best ride* and *best drive* you want *all* the 41 outstanding features which Chevrolet offers for '41. You want Chevrolet's bigness, roominess and quality . . . You want its Fisher Body beauty and comfort . . . its Valve-in-Head "Victory" Engine performance . . . its Unitized Knee-Action ride . . . and its Vacuum-Power Shift. This year's low priced Chevrolet brings you all these advantages plus a host of others *at no extra cost!* See Chevrolet — *drive* Chevrolet at your dealer's today.

Only Chevrolet Has All These
41 FEATURES FOR '41

1. Concealed Safety Steps
2. Tiptoe-Matic Clutch
3. Reinforced Unisteel Turret Top
4. Box Girder Frame
5. Safe-T-Special Hydraulic Brakes
6. Separate Parking Brake
7. Shockproof Steering
8. Valve-in-Head Engine
9. Vacuum-Power Shift
10. Unitized Knee-Action
11. Thrilling New Bigness
12. Automatic Dome Light
13. Ventilation Drip Shields
14. Dual Panel Door Construction
15. All Doors Hinged from Front
16. Concealed Door Hinges
17. Harmonic Balancer
18. 58¾"-wide Front Seat
19. Two Arm Rests
20. Convenient Front Seat Adjustment
21. Full Horn Ring
22. Dual Horns Mounted Behind Radiator Grille
23. Weight 3250 lbs.
24. Glass Area 2264 sq. ins.
25. Automatic Locks on All Doors
26. Left and Right Door Front Locks
27. Instrument Panel Clock
28. Glove Compartment with Lock and Light
29. Accessible Trunk Lock
30. Evenly Mounted Windshield Wipers
31. Rear Axle Inspection Plate
32. Individually Cooled Cylinders
33. Self-Adjusting Tension-Type Rear Spring Shackles
34. Rubber Cushioned Rear Spring Mountings
35. Steel-bound Felt Window Glass Channels
36. Positive Crank-Controlled Ventipanes with Lock
37. Six Bolts Hold Rear Wheels to Flanged Axle
38. Two Adjustable Sun Visors
39. Lavish Use of Bright Metal
40. Front Seat and Door Scuff Pads
41. Hypoid Rear Axle

CHEVROLET for '41
BUY WAR SAVINGS CERTIFICATES
YEARS AHEAD FOR YEARS TO COME Work for Victory... Lend to Win!
READY FOR IMMEDIATE DELIVERY C-1141B

HART MELVIN, WINCHESTER, ONT.
Associate Dealers—Chas. McMillan, Chesterville; E. Trickey, Williamsburg; M. N. Davis & Son, Iroquois; Harry Duval, Morrisburg.

News From Our Neighbouring Districts

MOUNTAIN

The Mountain ladies held a quilting bee in the I.O.O.F. Hall on Wednesday afternoon. Three lovely Red Cross quilts were quilted and an afternoon ten-cent tea was served.

The Dundas County Cheese Producers' Association held their meeting in the Mountain I.O.O.F. Hall, Tuesday afternoon. Lunch was served by the ladies of the Red Cross.

Recent guests at the home of Mr. and Mrs. Ezra Bryan were: Mr. and Mrs. Benson George and Shirley, of Cloverdale; Mr. and Mrs. Harold Link and son, of Winchester.

The first signs of spring were evident last week when Mrs. Hattie Baldwin saw a robin singing in a tree nearby. We are always glad to welcome our feathered friends.

Mr. and Mrs. Sam Finlay and family were week-end guests of Mr. and Mrs. Garnet VanAllen, of Kemptville.

Mrs. Raymond Whitley, of Roebuck, has been spending a few days with Mr. and Mrs. Allen VanAllen.

The Mountain United Church held the March meeting of the W. M. S. at the home of Mrs. C. W. VanAllen on Tuesday evening, with Mrs. S. B. Simms presiding. The theme was: "Following Christ's Way in the Home."

The Mountain Y. P. U. held their meeting in the United Church on Monday evening, with the Missionary Convenor, Mrs. Lawrence Cameron, presiding. Rev. W. R. Johnston gave an interesting talk on Home Missions.

Mr. and Mrs. C. W. VanAllen and Claire were guests of Mrs. A. Bouck on Sunday.

Mrs. Lawson Smith and daughter spent a few days with the former's parents, Mr. and Mrs. R. B. Hyndman, last week.

Miss Violet VanAllen spent Thursday at Kemptville.

Mrs. M. Woods spent Thursday with Winchester friends.

Mr. and Mrs. George Imrie, Sr., spent Sunday with Mr .and Mrs. Mates, of Brockville.

PLEASANT VALLEY

Mr. and Mrs. Thomas Gilmer spent Friday with Mr. and Mrs. Johnston Cleland of South Mountain.

Mr. Sam R. Hamilton has been laid up with a very sore throat. We are glad to report he is better now.

The Red Cross quilting bee was held at the home of Mrs. Garnet Sears on Wednesday. The ladies turned out well, despite the severe weather, and they were fortunate to quilt and bind five quilts. Supper was served by the ladies, each lady bringing one different item of food from home. A silver collection was taken up to pay the expenses.

The W. A. held a very enjoyable taffy party on Friday evening at the home of Mr. and Mrs. Asa Huycke. The evening program was opened with a hymn. Some business was discussed and contests enjoyed. Each family was asked to bring some brown sugar. This was boiled and made a delicious taffy on the snow. Over four dollars was realized for the benefit of the Society.

Mr. and Mrs. Rae Merkley and Joan and Mrs. J. Blair, of Chesterville, spent Sunday with Mr. and Mrs. Sam R. Hamilton.

Callers at the home of Mrs. Hannah Hamilton and Mr. Sam H. Hamilton were, Mrs. M. Francis, of Hyndmans; Mrs. Earl Francis and baby, Lilah, of South Mountain; Mrs. Sam H. Hamilton and Carl, of Glen Stewart, and Mr. Alex Millar, of Cardinal.

Mrs. Gordon Gilmer is spending a few days with her sister, Mrs. Arnold Pitt, of Shanly.

Mrs. Wm. Bolton and Marjory have returned home after spending some time with her parents, Mr. and Mrs. Wm. John Gilmer.

NORTH MOUNTAIN

Mr. and Mrs. Charles Christie spent the week-end with the latter's parents, Mr. and Mrs. Alva Whitley at Roebuck.

Miss Corienne Hyndman, nurse-in-training in the General Hospital, Brockville, spent Sunday at her home here.

Miss Eileen Smyth spent the week-end at the home of her brother, Mr. Fielding Smyth, Iroquois.

Miss Edith Lang was the guest of Mr. and Mrs. Fenton Hyndman on Sunday.

Mr. Clare Hyndman, of the Bank of Nova Scotia, has been transferred from Beachburg to Brockville and was a Sunday guest at the home of his parents, Mr. and Mrs. Joe Hyndman.

Miss June Boyes, of Beachburg, spent the week-end with Mr. and Mrs. Lester Brown.

Mr. and Mrs. Ralph Shaw and Mary spent Sunday with Mr. and Mrs. Dalton Coons and family.

Miss Helen Allen, of Vancamp, spent Sunday at the home of her parents, Mr. and Mrs. Byron Allen.

At the quilting bee, under the auspices of the Women's Association, held on Thursday in St. Andrew's Church, a beautiful leather purse was presented to the President, Mrs. Tom Coleman, as an appreciation of her services.

HYNDMANS

Mr. and Mrs. Ken. Thorpe visited Mr. J. Hyndman on Thursday.

Mrs. J. Sommerville, Mrs. John Francis and Mrs. Laurel Beach took in the quilting bee at the home of Mrs. Garnet Sears on Wednesday.

Some from here took in the crokinole party at Pleasant Valley on Thursday evening. Mr. Howard Conley, of Prescott, and Miss Marion Shaver, of South Mountain, were the winners.

Miss Jennie Francis visited Mrs. B. Grospheough, of Kemptville, for a few days.

Mr. and Mrs. Robt. Conley and Lorne spent Friday with Mr. and Mrs. John Conley, of Oxford Mills.

Little Marie Francis, three and a half year old daughter of Mr. and Mrs. J. Francis was taken to the hospital on Monday and operated on for appendicitis. At the time of writing she was doing fine.

We are sorry to report that Miss Gertrude Baker is a patient in Brockville Hospital and hope for a speedy recovery.

Mr. and Mrs. E. Spencer, Betty and Jack, of Prescott, spent Sunday with Mr. and Mrs. John Francis.

Mr. and Mrs. Wm. Brown spent last week with their son, Mr. and Mrs. Andrew Brown, of Ogdensburg.

Mr. Cecil Canning spent the week-end with his parents, Mr. and Mrs. T. Canning, of Pleasant Valley.

Mr. Carl Nesbitt and Mr. Cecil Canning spent Friday afternoon in Ottawa.

Miss Alma Grant of Cardinal, spent the week-end with her parents, Mr. and Mrs. Robert Grant.

Mr. Sam Grant spent Friday with his daughter, Mrs. Bert Lattimore.

We extend our sincere sympathy to the bereaved ones of the late Mr. James Hyndman who passed away at his home here on Sunday morning.

Mr. Sam Grant visited Mr. and Mrs. Robert Grant on Sunday.

NATION VALLEY

Mrs. Ernest Munro, of Cass Bridge, spent Sunday last with Mr. and Mrs. Alex Summers.

Mr. Erle Helmer and son, Gordon, spent Sunday with Mr. and Mrs. Sherman Ball.

Mrs. Walter Rae has returned from Morrisburg where she was visiting her son, Preston, and Mrs. Rae.

Mr. and Mrs. Allan Ball, of Maple Ridge, were calling in the Valley.

Miss Helen Jamieson has returned from Montreal where she was visiting her brothers, and sister, Mrs. J. A. Shaver.

Mr. and Mrs. Robert Allison were calling on Mr. and Mrs. Harry Holmes of Winchester Springs.

Mr. and Mrs. Preston Rae, of Morrisburg, spent Sunday at the former's home here.

Pte. Wilfred Flood, R.C.O.C., Petawawa, was visiting his aunt, Mrs. Edgar Summers, and family.

Master Lyle Rae, of Maple Ridge, spent the week-end with his grandparents, Mr. and Mrs. Wm. Rae.

Mr. and Mrs. Frank Cross and children, of Maple Ridge district, visited Mr. and Mrs. George Froats in this vicinity.

Miss Agnes Jamieson has returned to Montreal.

Mr. George C. Merkley had his annual big birthday party on Thursday evening of last week. Several relatives and neighbours helped him celebrate his 71st anniversary.

Mr. Percy Rae spent two weeks at the Jamieson home.

Mr. and Mrs. Robert Allison and Master Malcolm visited their respective parents, Mrs. John Allison, and Mr. and Mrs. Arthur Bailey the first of the week.

Master Eric Ball spent the week-end with his grandparents of Maple Ridge.

Mr. Sherwood Coons, of Cass Bridge, was calling in the Valley recently.

Mr. Harvey Barkley and Mr. and Mrs Donald Cross visited their sister, Mrs. Frank Nesbitt, and Mr. Nesbitt, Winchester Springs.

HAINSVILLE

Mr. and Mrs. John Kirker spent Sunday with Mrs. Marjorie Boyd.

Miss Shirley Reynolds spent Saturday afternoon with Miss Lorraine Johnston.

Mr. and Mrs. Arnold Fader and Clifford spent Sunday with Mr. and Mrs. Roy Robinson.

Mr. Harold Irvine was one of the young men who went in training at Cornwall last Thursday.

Mr. and Mrs. Johansen of Inkerman spent Sunday with Mr. and Mrs. Bill Johansen and Mr. and Mrs. A. Briggs.

Miss Leah Hodge, nurse-in-training at Brockville, spent Sunday at her home here.

Mrs. Basil Reynolds spent one day recently with Mrs. Alex Collison.

Miss Mamie Wickwire spent a couple of days with her sister, Mrs. Ed. Thorpe.

We are sorry to lose from our midst Mr. and Mrs. Isaiah Harper and family.

STRADERS HILL

Mr. and Mrs. Wilbert Strader and Mrs. Gordon Christie spent Tuesday at the home of Mr. Frank Hogaboam, of Cass Bridge.

Mr. Will Cooke, of Cass Bridge, spent a few days visiting friends in this neighborhood.

Mrs. Guy Strader spent Tuesday with Miss Nina Casselman.

Mrs. Alonzo Foster spent Saturday with her parents, Mr. and Mrs. John Marcellus, at Rowena.

Mr. Mahlon Strader and Mrs. Wilbert Strader and Audrey had dinner Saturday with Mr. and Mrs. Lorne Hogaboam at Cass Bridge.

Miss Nina Casselman and Miss Jean Strader had tea with Mrs. Alonzo Foster on Sunday.

Mr. E. P. Foster and Mrs. Blanche Hanson spent Sunday with Mr. Cecil Hanson.

Mr. and Mrs. Lorne Hogaboam and Mr. and Mrs. Gordon Christie spent Sunday at Mr. Wilbert Strader's.

KARS NEWS

Joint Meeting Held.

The joint meetings of the W. M. S. and W. A. of Kars United Church were held at the home of Mrs. W. E. Stratton on Thursday, March 20th. The W. M. S. was in charge of Mrs. M. G. Wallace. Rev. Dr. Sexsmith reviewed part of the Study Book Kars Auxiliary are invited to Osgoode on Friday, March 28, to hear Miss McKenzie, travelling secretary of Missions for the United Church.

Mrs. J. K. James was in charge of the business meeting of the W. A. There were sixteen members present. Refreshments were served by the ladies of Group two.

SOUTH MOUNTAIN

Miss Lila Barkley, of Kemptville, spent the week-end at her home here.

Mr. and Mrs. D. Leroy Berry and Marjorie visited Mr .and Mrs. Fay Merkley of Prescott, on Sunday.

We are sorry to report Miss Luella Baldwin ill at Brockville hospital. Her father, Mr. John Baldwin, spent a few days the first of the week with her.

Mr. and Mrs. Roy Lennox and Mrs. H. R. Murdock and children, Clair and Carl, spent Saturday at Cornwall. Mr. Murdock returned home with them.

We are sorry to report Mrs. Norman Armstrong poorly at time of writing. Her daguhter, Mrs. Howard Nesbitt, of Hyndmans, spent the weekend with her.

Mr. Orval Kirker and Mr. Donald Sullivan spent Tuesday at Cornwall.

Mr. and Mrs. Noah Brown, of Kemptville, spent Sunday with Mrs. M. Moore

Mr. and Mrs. Gordon Boyd and little son were visitors at Brockville Sunday.

Mr. Raymond Eager and mother, of Kemptville, were callers on Mr. and Mrs. Hilliard Boyd on Sunday.

Mr. and Mrs. Minor Cooke, of Ventnor, were recent guests of Mrs. C. Payne.

Mr. and Mrs. John Millar, of Glen Stewart, were in town on Monday.

We were sorry to learn of Mrs. Harold Graham having the misfortune of spraining her ankle badly.

Miss Florence Blakely, of the West, who has been spending the winter at Cardinal, is visiting her brother and other friends here at present.

Mrs. Maggie Ferrell visited Mrs. Thos. Armstrong on Sunday.

Mr. A. VanAllen, of Mountain, was a guest of Mr. B. Campbell one evening last week.

Mrs. John Forrester was a Sunday guest of Mrs. John Cameron.

South Mountain W. I.

The March meeting of the Women's Institute was held at the home of Mrs. Revie. Roll call was answered by "Something made in Canada and used in the kitchen." Owing to the illness of the secretary, Mrs. H. Graham, Mrs. T. W. Robinson acted with the President, Mrs. Barry. A letter was read concerning the Girls' Conference to be held at Kemptville on April 22-26. Two delegates from each Society may attend. A report of our war-time activities is to be sent Miss Clark. The quilting committee reported $6.10 taken in at the Tea. The skating party brought in a total of $25.25. Mrs. Robinson reported the largest Red Cross shipment yet sent this month: 4 pairs two-way mitts, 7 pairs mitts, 4 scarves, 2 sweaters, 4 pairs seamen's socks, 13 jumper dresses, 1 quilt, 1 layette complete, and 62 pairs socks. Mrs. D. L. Berry, Mrs. Morrow and Mrs. L. Monteith were appointed a nominating committee to bring in a slate of officers for the annual meeting next month.

The topic, "Canadianization," was in charge of Mrs. Barrigar. Community singing preceded a paper "The Story of the Union Jack," prepared by Miss Marquis, Continuation School Principal, and read by Mrs. D. L. Berry. A splendid talk on "The Development of the People of Canada," was given by Mr. Sutton, one of the Continuation School teachers. Mrs. Mulholland and her committee served lunch.

MOREWOOD

Born on Wednesday, March 19, 1941, to Mr .and Mrs. Archie Coulthart (nee Louva Allison) a daughter—Kathyrn Ann.

Mrs. Wm. Thomas returned home on Thursday from Cornwall General Hospital much improved in health.

Miss Doreen Campbell, of Cannamore, spent Friday evening with Miss Sybil Dillabough.

Mr. and Mrs. Howard Fetterly and Reggie visited on Sunday with Mrs. James Fetterly.

Mrs. James Gilbert spent the week-end in Valleyfield.

Miss Isobel Feely, of Limoges, spent the week-end with her parents, Mr. and Mrs. W. S. Feely.

Sunday guests of Mr. and Mrs. Emerson Faulkner were Mr. and Mrs. Mildren Baker, of Winchester; Mr. and Mrs. Harold Baker, of St. Eugene; Mr. Donald Faulkner, Mrs. A. Dillabough and Miss Sybil Dillabough, and Miss Shirley Montroy, of Finch.

Mr. Walter Mattice spent Thursday afternoon with Mrs. Donald McLeod.

Mr. and Mrs. Harold Allison and Mr. Archie Coulthart spent Sunday afternoon in Ottawa.

The progressive Euchre, held at the home of Mr. Walter Loughridge on Wednesday evening, was well attended. Winners of prizes were Ladies, Mrs. W. Dillabough and Mrs. W. Campbell; gents Mr. W. Dillabough and Mr. Jack Steen.

Mr. and Mrs. Ralph Allison, of Winchester Springs, called on friends here Sunday evening.

Miss Marjorie Faulkner spent the week-end with her parents, Mr. and Mrs. H. R. Faulkner.

Mr. and Mrs. J. V. Fetterly spent Sunday with Mr. and Mrs. Wm. Fetterly.

Sgt. Donald Faulkner, R.C.A.F., arrived home on Saturday morning from Mossband, Sask., where he had been in training for some time, to spend a few days before leaving for Halifax, N. S.

Mrs. Russell Jackson, of Rochester, N. Y., is spending a few days with her mother, Mrs. Ward Bilow.

Mrs. Ward Bilow, Mrs. Russell Jackson, Mrs. J. Ballantyne and Mr. Fred Putman visited Mr. Bilow, who is a patient in the Cornwall Hospital.

INKERMAN

Pte. F. G. Holmes, of Camp Borden, visited his parents, Mr. and Mrs. O. W. Holmes, a few days this week.

Mr and Mrs. Geo. Peterson were Sunday guests of the latter's sister and father, Mrs. Gerald Cassidy and Mr. Nathaniel McIntosh, Sr.

Mrs. Roy Pollock spent Tuesday with her sister, Mrs. F. Barkley, and Frank.

Mrs. W. R. McMenomy was a recent guest of Mrs. D. H. Hurley.

Pte. Geo. Goodman, Ottawa, visited friends in the vicinity over the week-end.

Mr .and Mrs. Lorne Lang, Brockville, were week-end guests of the former's parents here.

Mrs. St. John, Cornwall, spent the greater part of the week with her friend, Mrs. E. Johnston.

Mrs. Edgar Brown visited Mrs. D. H. Hurley on Monday.

Mrs. A. T. Allison has been ill with the 'flu for a few days

Measles are still raging in our community.

Mr. Ira Ennis visited his sister, Mrs. A. Rennie, Kemptville, a few days last week.

We are glad to see Mrs. Geo. Suffel is able to be out again after an attack of rheumatic fever.

Mrs. Edgar Brown spent Sunday with her mother, Mrs. W. Shaver, Vancamp.

Celebrates 75th Birthday

Mrs. Gerald Cassidy entertained to a six o'clock dinner on Monday, March 17th, in honour of her father, Mr. Nathaniel McIntosh, Sr., who was 75 years of age on that day.

A birthday cake with 75 candles decorated the centre of the table.

Mr. McIntosh has lived practically all his life in this vicinity, although having been born near Dundela, and is a brother of Austin McIntosh, of that place. He has been in good health most of the time and is one of the old pioneer stock.

Those present were his family, Mr. and Mrs. George McIntosh, Inkerman; Mr. and Mrs. Nathaniel McIntosh, Jr., of Maple Ridge; Mr. and Mrs. Almon McIntosh, Inkerman; Mr. and Mrs. E. Hanes, Cardinal; Mr. and Mrs. George Peterson, Toyes Hill, and Mr. Cecil McIntosh, Inkerman. Also Miss Irene Strutt and father, Mr. Frank Strutt.

All join in wishing Mr. McIntosh good health and happy birthday greetings.

ORMOND B. Y. P. U.

Miss Hazel MacDonald was pianist during the opening sing-song, under the direction of Miss Mildred Porteous. Mrs. Fred MacDonald led in prayer, and all joined in singing "Love Divine."

The Junior and Intermediate divisions guided by their leader Mrs. F. MacDonald, studied the 12th chapter of Mark.

The Senior members met under the auspices of the Service Group. The leader, Mr. Ormond Carkner, led in a period of prayer. Following the business session, an interesting reprint entitled, "Now I am for the Churches," was read by Rev. Augustine. Luke 24: 38-53 was read by the leader. In keeping with the National Day of Prayer, the topic "Does God Intervene?" was given by Mrs. A. K. MacDonald. Several historical references were pointed out, showing God's intervention in past conflicts.

All groups joined in singing a hymn and Rev. Augustine offered the closing prayer.

For lots of BIG Eggs

BRAY

Xtra-Profit Chicks

Place your Bray Chick order through us. No writing. No money orders. No bother. Personal attention—and prompt delivery.

W. C. MacDONALD
WINCHESTER, ONT., or
BERKLEY BROTHERS
R. R. 1, WILLIAMSBURG, ONT.

AT UTMAN'S

CANNED GOODS

Peas and Corn 10c
Choice Tomatoes....2 for 25c
Pumpkin .....2 for 25c
Diced Beets 10c
Spaghetti 10c
Wax Beans 10c
Apple Juice 10c
Tomato Juice 10c
Grape Fruit Juice....2 for 25c

FRUITS

Oranges, Lemons, Apples, Grape Fruit.

J. E. UTMAN
Prompt Delivery.
Phone No. 7, Winchester.

Spring Special!

We are offering for a short time, a Special Price on Double Harness. This is a real good heavy set of Harness, complete with checks, cruppers, lines and bridles—$43.75.

We have a sample of these sets in stock now — look them over and give us your order in time for the Spring Delivery. Remember the price $43.75. Cash—no trade.

USED GOODS and HORSES

1 Brown Mare, 11 years old, in foal, 1500 lbs.; 1 Grey Gelding, 5 years old, 1200 lbs.; 1 Chestnut, 12 years old, 1200 lbs.; 3 Cheap Work Horses; 2 Suckling Colts.

Machinery

2 used Frost & Wood Drills in A-1 condition; used Disc Harrows; 1 used Wagon and Rack; 1 Rubber Tired Milk Wagon; used Disc Harrows.

Remember we are your headquarters for Cockshutt Farm Machinery and Universal Milkers. If you have a machine to buy consult us at once, as deliveries are getting harder to make. We endeavour to handle all trade-ins. "Fair Dealing" is our motto.

W. C. MacDONALD - Phone 109



ROSS H. HUTCHINSON
WINCHESTER, ONT., TEL. NO. 4.

GET THE FACTS AND YOU'LL GET A FORD!

IT'S THE BIG CAR with the THRIFTY Engine!

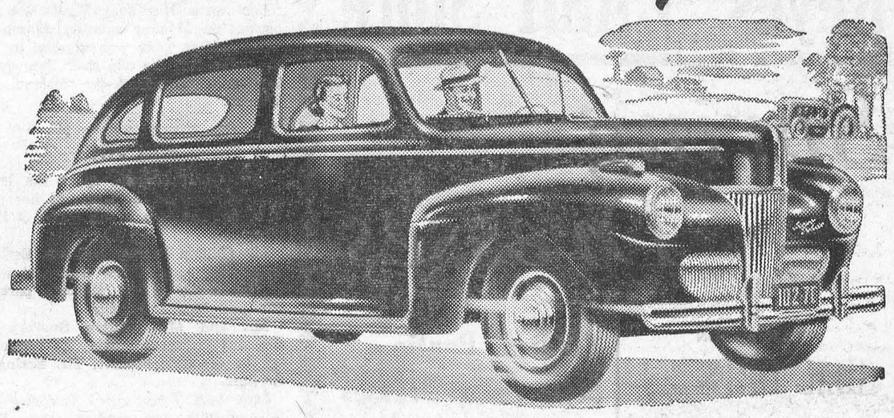



Have you seen the Ford . . . the big new 1941 Ford. In actual feet and inches it's the roomiest car in its price class. Greatest inside length! Greatest total seating width! Extra knee-room and head-room! Wider doors! Larger windshield! A spring-base that's inches longer.

It's the big car with the thrifty engine. Only Ford, at this price, is powered with an eight. Eight cylinders for smoothness as in America's highest priced cars. Gasoline economy, that has outstripped all competition in its class, in one official contest after another. Long life and reliability that persuades Ford owners to buy one Ford after another.

What's more, the 1941 Ford has that big car "feel"—that road-hugging stability on the curves or on the straightaway.

This year Ford riding qualities are a revelation—a completely new ride made possible by "Slow-Motion Springs," plus improved shock absorbers, new stabilizer, a more rigid frame.

Ford prices are still lowest. Get in touch with a Ford dealer and see what an attractive deal he is willing to offer.

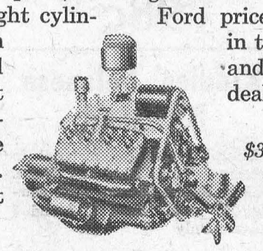

$35 a month with reasonable down payment buys any Ford V-8

DRIVE A FORD V-8

See The New Ford Models At
LANNIN'S GARAGE, Winchester

Our Future Policy For Buying EGGS

New Regulations governing the marketing of eggs, come into effect on April 1st, and compels us to adopt a new policy regarding the purchasing and paying for of eggs. As we are not equipped to candle and grade eggs under the new regulations at the present time, we have made arrangements with the Finch Egg-Grading Company to do this work for us. We will continue to buy eggs as usual, and will pay 80% of their value, in cash or trade, when a customer brings the eggs to our store. After the eggs are graded and the individual reports come back from Finch, we will pay the remaining 20%, according to the grade.

The eggs are graded by a licensed grader, according to government standards, and a fair deal is assured everyone concerned.

When you bring your eggs to our store, there will be no waiting—crates will be returned immediately and payment will be made as outlined above.

Our prices will be two cents lower than the Montreal Market Price. This takes care of grading and shipping costs.

We believe these arrangements will work out to the mutual satisfaction of all concerned, so bring us your eggs as usual and get a fair deal.

FOR BETTER GROCERY SERVICE
SHOP AT THIS STORE.

McKERCHER BROS.

Telephone 86 - - Prompt Delivery

Keyes' CASH Store

Spring Dresses

GIRLS' RAYON
SILK DRESSES
Fancy Floral Designs, flared skirts, tie at waist. A neat and stylish dress for the Misses. Size 8 to 14 years. Price each
$1.95

KIDDIES' SHIRLEY
DIMPLE DRESSES
A good quality of Print material, flared skirt with tie at waist and Peter Pan collar. Size 3 to 6 years. Colors, Blues and Greens. Each
79c

MISSES' FANCY
PRINT DRESSES
In the popular Jumper and Tailored Styles. Fine quality Tub-fast material in assorted patterns. Size 8 to 14 years. Price each
98c

Kiddies' Pantie Style Print Dresses
Smart styles in nice colored designed prints. Short sleeves. Contrasting color bias trim. Panties have elastic at waist. Size 2 to 6 years. Price
69c

WOMEN'S PRINT
HOUSE DRESSES
In a variety of styles. All vat-dyed fast colors and designs. We have a size to fit you. Price
98c

Kiddies' Celanese DRESSES
Beautiful Celanese material in colors of Pink, Blue and Maise. Dainty Puffed Sleeves with shirring at neck. Sizes 1, 2 and 3 years. Only
55c

We have many other lines not listed here. Come in and see them.

T. O. KEYES

TELEPHONE 16 - - WINCHESTER, ONT.

SOCIAL AND PERSONAL

Mr. Hartley Allison, of Prescott, spent the week-end with friends in town.

* * * *

Mrs. J. J. Bissonette, of Oshawa, was the week-end guest of her aunt, Mrs. Gordon Jones.

* * * *

Miss Hilda Crocombe, of Ottawa, is a guest at the home of Miss Tottie Reveler this week.

* * * *

Miss Ruth McInnis, of the local Hydro Staff, spent the week-end with friends at Williamsburg.

* * * *

Captain F. M. Cass spent several days last week in Belleville, the guest of his aunt, Miss M. I. Cass.

* * * *

Mrs. J. W. Ault spent the week-end in Montreal, the guest of her son, Mr. Ralph Ault, and Mrs. Ault.

* * * *

Mr. Thos. Johnston and son, Ralph, attended the funeral of the late James Hyndman at Heckston on Tuesday.

* * * *

Mrs. Ewart McInnis and family, of Iroquois, spent the week-end here with her parents, Mr. and Mrs. C. B. Timmins.

* * * *

Mrs. W. L. McIntosh, of Hoquiam, Wash., who is en route home from Washington, D. C., spent last week as the guest of her sister-in-law, Mrs. W. J. Cass, and Mr. Cass.

* * * *

The Misses Evelyn Fennell, Laura Dukelow, Ethel Annable, Dorothea Blair, Patti Cass, Betty Stewart, Norma Armstrong and Mona Robertson, attended the C. G. I. T. Conference, held in Smiths Falls last week-end.

THE KNIT-A-BITS

Miss Mary Empey was hostess on Monday evening of this week to the Knit-a-Bits. A large number of ladies were present and each one was engaged in knitting something for the Red Cross or the Refugees.

During the evening, Mrs. K. Helmer conducted a W. C. T. U. clip sheet programme, entitled "Liquor Means Loss." The liquor trade enriches the few and impoverishes its customers by the effects of beverage alcohol in lessening efficiency, decreasing habits of thrift and often resulting in sickness, accidents, poverty and even crime. The makers of butter and cheese give work to six times the number of workers that brewing does, for the same amount of invested capital. Hence brewery shareholders make large profits with small expense for labour and material. The liquor traffic is a great contributing cause of unemployment. Most homes where there is steady employment they are non-drinkers, but in a great number of homes where there is unemployment and relief, there is drinking.

Following this, light refreshments were served by the hostess, who was ably assisted by Misses Ruth Churchill and Ruth Payne.

Last week Miss Jean Wyatt was the hostess on Monday evening, March 17, when similar work was engaged in and the subject of the clip sheet that evening was: "Drinking by Minors and Women."

MELVINS

Mrs. Orval Christie spent the latter part of week at the home of her parents, Mr. and Mrs. Frank Poole, of Harmony.

Mr. Clinton Presley and son, Earl, of Brockville, spent a few days last week at the home of the former's parents, Mr. and Mrs. J. Presley.

Mr. and Mrs. Milton Stewart, of Chesterville, spent Sunday at the home of the former's brother, Mr. Errington Stewart.

Mrs. J. A. Erratt spent Thursday and Friday with her mother, Mrs. Wm. Dickson, and her daughter, Miss Evelyn Erratt, of Winchester.

Mr. Hubert Ouderkirk, of Chesterville, spent last week at the home of his sister, Mrs. Emerson Stewart.

Our Red Cross meeting was held at the home of Mrs. Howard Baker last Wednesday.

Mr. Joe Hughes, of Winchester, was a caller in the Settlement on Saturday.

The ladies of our Red Cross provided the lunch for the Cheesemaker's Convention in the Town Hall last Thursday afternoon.

Mr. and Mrs. Robert MacDonald, of Ormond, spent Sunday at the home of the latter's sister, Mrs. S. Christie.

Mr. Howard Poole and sister, Winnie, had tea at the home of their sister, Mrs. Orval Christie on Sunday.

Mrs. J. A. Erratt and daughter, Blanche, had tea on Sunday with Mr. and Mrs. Esbon Rice, of Ormond.

(Last Week's News)

Mr. Morley Erratt returned home last Tuesday after spending the past three months at the home of his aunt, Mrs. J. M. Jackson, of Kemptville.

Mr. Tony O'Neil, of Winchester, spent Sunday afternoon at the home of Mr. and Mrs. Howard Baker.

Mr. Robert Landon, of Kingston, spent the week-end with his wife at the home of her parents, Mr. and Mrs. A. Dupius.

The young people of the United Church, Winchester, were entertained at the home of Mr. Willis Robinson on Monday evening.

The Red Cross meetings were held at the home of Mrs. A. Christie on March 5th and at Mrs. Howard Baker's on March 12th.

Sympathy is extended to Mr. and Mrs Bert Casselman in the death of their infant son.

Mr. and Mrs. Elgin Black and family spent Saturday with Mr. and Mrs. Jas. Bowman of Cass Bridge.

LOCAL AND DISTRICT NEWS

Will Hold Auction Sale.

Mr. Melvin Dawley, well-known local stock-breeder, will hold an Auction Sale of 43 head of Registered and High Grade Holstein Cattle on Wednesday, April 16th. For full details, watch for posters and advt. in next week's Press.

Appointed License Examiner.

Mr. Charles E. Cross will succeed Mr. A. E. Goodfellow as Examiner of Applicants for Chauffeurs' and Operators' Licenses. The Department of Highways made the appointment this week. Mr. Cross resides on Main Street East and will be free to examine applicants during the afternoons and evenings.

Rink Closed For Season.

Following the regular skating period on Saturday night, the local Arena was closed for the season. From a financial point, the season was not as successful as the past few years, but the directors report that they will do a little better than break even. The smaller attendance at the town league hockey games was responsible for the drop in receipts.

Pre-Nuptials For Miss Flora.

In honor of Miss Ann Flora, one of this season's brides, Mrs. Charles Hickman and Mrs. Gordon Higman entertained jointly on Friday evening at a tea and cup and saucer shower. The tea table was adorned with mixed Spring flowers and ivory tapers in crystal holders. Those presiding were Mrs. W. S. Flora, Mrs. L. L. Flora, Mrs. Colin Dunsmore and Miss M. Higman. Those assisting were Miss Olga Higman, Mrs. Ted May, Miss Margaret Higman, Mrs. Clifford Higman, Miss Myrtle Higman and Miss Dunsmore.—Ottawa Citizen.

Cancel Courses.

Without any explanation the Department of Education has cancelled all summer courses for 1941, according to information received. Educational officials are of the opinion that the step may have been taken to effect economy. They expect the courses will be discontinued for the duration of the war, but no definite information is responsible for this belief. The cancellation of the courses, among which are art, music, auxiliary class work, kindergarten, primary courses, education and Upper School will affect teachers attempting to complete work leading to a permanent first class certificate.

Honoured on 81st Birthday.

Mrs. Elizabeth Merkley, who resides with her son, Lyle D. Merkley, at 386 Elgin street, Ottawa, was tendered a surprise party in honor of her 81st birthday recently. Relatives and friends called and offered their congratulations. Among the guests were Mr. and Mrs. John Thompson, Mrs. Orphil Sears, Mrs. Laura Grace, Mrs. John Marquette and Mrs. E. Cleland. Lunch was served by her daughter, Mrs. Effie Marquette. Grandchildren present were Misses Lorraine and Twilla Marquette and Master John and Shirley Merkley. Mrs. Merkley is formerly of Inkerman and is the mother of Mr. Lee Merkley of that district.

Reeve Against Agreement.

Definitely against the Canadian-United States St. Lawrence agreement, which was signed in Ottawa last Wednesday, Reeve Fred J. Hadley, of Iroquois, said that if it were a war project, from which the present war would benefit, he would be in favor, but as it was he could not see from any point of view how the present conflict would derive any benefit whatsoever. Reeve Hadley said that if it was going to be an advantage to the country, then the government should wait until the war was over, so that returned men could be employed on it. Some of the most beautiful homesteads and historic points of interest in the district would be wiped out by the project, Reeve said. This, he added, would cause much resentment from the persons affected.

Morrisburg Man Held.

Charged following a raid on premises in Hull, Livingston Lamond, of Morrisburg, and Roland St. Arnaud, of Hull, were last week committed to stand triat at the November assizes on charges of committing indecent acts. They appeared for preliminary hearing in Hull court with Judge Achim on the bench. Bail of $200 was set for St. Arnaud and Lamond is at liberty on bail of $300.

Village to Scatter.

The village of Iroquois will disappear when the St. Lawrence river seaway project is completed and on Thursday last Reeve Fred Hadley said it is doubtful whether the century-old village will re-establish itself. "Most of us think the people will scatter wherever they can earn a livelihood," he said. "Iroquois will disappear. Although all of us cannot see it, we are told the plan is a war measure and we are looking at it from that angle."

Pastor Engaged For Summer.

Announcement was made this week by the Board of Managers of St. Paul's Presbyterian Church, that Mr. A. L. MacKay, student minister at the Presbyterian College, Montreal, had been engaged to occupy the pulpits of St. Paul's Church and Knox Presbyterian Church at Winchester Springs, for the summer months. Mr. MacKay will commence his duties on Sunday, April 6th, and a hearty invitation is extended to everyone to attend the services in St. Paul's Church.

Attention Hog Raisers.

The North Mountain Community Club invites you to attend a Public Meeting, to be held in the North Mountain Consolidated School on Friday evening, April 4th, at 8 o'clock. The guest speaker will be Mr. R. K. Bennett, Dominion Hog Grader. He will give an educational talk on the finer points of Hog Raising—how to feed them and market them at a profit. All farmers interested in this phase of farming are urged to attend. Remember the date, April 4th.

Received Letter From Overseas.

Mr. and Mrs. N. W. Beach received a letter from their son, Capt. Harold Beach, of the Royal Canadian Dental Corps, now on location in England, this week. Harold informed his parents that he left Canada on February 17th, and arrived at Gourouck, Scotland, on March 1st. While we cannot publish the route that the troop ship took, on which Capt. Beach travelled, while crossing the Atlantic, we can say that the course was zigzagged in order to escape German submarines.

Transferred To Winnipeg.

Mr. A. E. Goodfellow, who was appointed to the staff of the Inspection Board of the United Kingdom and Canada about a month ago, has been transferred to Winnipeg, Man., and left for that city on Sunday evening. Previously he had been on duty at Ottawa. Mr. Goodfellow is a government clothes inspector and is well qualified for the position, having been a tailor ever since his youth. His local tailoring and gents' furnishings' business is being suspended and, as will be noticed by an Advt. in this issue of the Press, a Clearing Sale is being conducted at his store. Mrs. Goodfellow is in charge.

PORTRAIT EXHIBITED

The President and Council of the Art Association of Montreal entertained at a reception Thursday evening last in the Galleries of the Association, when the opening of the 58th Annual Spring Exhibit was held. The guests were received by the President, Mr. Arthur Browning, and Mr. W. B. Blackader, Vice President. About six hundred were present. Among the portraits shown was one of Mrs. Dorothy Sproule, Poetess and Medallist, painted by the celebrated French Artist, Oscar deLall. Mrs. Sproule is a former resident of Winchester.

"BUD TEX"

Steps Out In Front Again.....

FOR SPRING
WITH
SUITS

THAT HAVE MADE A NAME FOR THEMSELVES

Featuring Patterns, Styles and Workmanship that will please the most Discriminate Gentleman, and prices that will astound him. From

$21.95 to $46.00

ORDER NOW FOR EASTER!



SEE OUR COMPLETE LINE OF
HATS, SHIRTS, SHOES, TIES, etc.

Bud Tex Men's Wear

BUD UTMAN, Prop. - - Winchester, Ont.

BORN

At Grace Hospital, Ottawa, on Saturday, March 22nd, 1941, to Mr. and Mrs. George Conlin, of Winchester, a son.

IN MEMORIAM

In memory of my dear husband, who departed this life, April 1st, 1937.
My lips cannot tell how I miss him,
My heart cannot tell what to say;
God alone knows how I miss him
In a home that is lonesome today.
47c —Mrs. Maude Summers.

IN MEMORIAM

In memory of my darling son, Glenn, who departed this life on April 1, 1937.
Fondly loved and deeply mourned,
Heart of my heart, I miss you so;
Often, my darling, my tears will flow,
Dimming your picture before my eyes
But never the one in my heart that lies.
The stars seem dim as I whisper low:
My own darling boy, I miss you so.
47c —Mrs. Maude Summers

Special.....

Having recently returned from the Hairdressers' Convention in Toronto, I am again doing my own work. While in Toronto I took Special "Brush-Up Courses."

We are offering for a limited time only SPECIAL RATES on Both Machine and Machineless Permanents.

Phone 142 for appointment.

Mrs. W. C. Barkley,
Winchester, Ont.

Mistakes have their value. The man who never makes a mistake never makes a discovery.

Look! Men!

WE'RE GOING OUT OF BUSINESS
BIG CLEARING SALE
Now In Progress!

Look Over These Prices!

MEN'S FINE SHIRTS
Roxboro Shirts, Reg. $1.50.....$1.00
Kenwood Shirts, Reg. $1.55.....$1.00
Malcolm Shirts, Reg. $1.25.....70c
London Town Shirts, Reg. $2.25, $1.40
Men's Work Shirts—Flannels, Denims, etc., regularly priced at $1.25, to clear at 90c.

MEN'S TROUSERS
Serges, Tweeds, Denim, etc. regular price, $2.75 to $5.50, on sale at $1.65 and $3.65 per pair.

MEN'S PYJAMAS
Fine Cambray, regular $1.75....$1.25
Flannelette, regular $1.65 .....$1.25

MISCELLANEOUS
Heavy Wool Work Socks, regular $1.00, to clear at 50c.
Fine Dress Socks, to clear at....40c
Men's Caps, reg. 65c to $1.00, 50c & 65c
Harvey Hall Ties, regularly sold at $1.00 and 50c. Sale Price50c & 40c
Men's Scarfs, silks and crepes, white and patterns, regular $1.00 to $2.50, to clear at 50c, 60c and $1.50.
Men's Felt Hats, reg. $4.00.....$3.00

WINDBREAKERS
$7.00 line clearing at $5.00
$6.00 line clearing at $4.00
$5.50 line clearing at $3.50
Men's Overcoats, Reg. $18.50....$12.50

Everything Will Be Sold At Cost Price and Less. Men Take Advantage of This Sale!

A. E. GOODFELLOW

Main Street - - Winchester, Ont.

SPECIALS

VEAL Minute Steaks

No Bone. No Waiste.

ROAST PORK, any cut except Ham, 18c lb.

Reynold's Meat Market

Telephone 85 - - Winchester.

We buy Hides and all classes of Cattle.

Prepare Now For
Spring Cleaning

Spring is a good time to replace that old, worn-out furniture. Let us quote you prices. You will be pleased with our service.

J. L. DIXON, Furniture Dealer

Funeral Director—Packard Ambulance Service
TELEPHONE 13 - - WINCHESTER, ONT.