WINCHESTER PRESS

VOL. 77. NO. 15. WINCHESTER, ONTARIO, THURSDAY, AUGUST 19th, 1965 PRICE 10 CENTS

Applications For Drought Subsidy Before Sept. 1st

Application forms for subsidy allotment under the Federal-Provincial Drought Relief Program were mailed from the Department of Agriculture office in Winchester to farmers in Dundas County on Monday, August 10th. Since it is difficult to obtain a completely accurate mailing list, some farmers may not receive an application in the mail. Dundas County farmers who do not receive an application in the mail may obtain one, on request, from the Department of Agriculture office in Winchester. (telephone 774-2106).

Application forms when completed and properly signed should be returned to the Department of Agriculture office in Winchester. The application will then be forwarded to Toronto and the applicant will receive a reply indicating what his subsidy allotment will be. Individual allotments will be based on total animal units and the productivity of the 1965 crops in the area compared to average crops.

Animal units will be based on the following classes of live stock: Bulls for breeding, cows for milk, cows for beef, steers one year and over, yearlings for milk or beef, calves, sheep and horses.

Feeds eligible for subsidy are: barley, wheat, shelled corn, balanced rations for dairy and beef cattle at $30.00 per ton; ear corn at $24.00 per ton, and hay at $15.00 per ton.

To complete the application the applicant must make a statutory declaration before a person commissioned to take an oath. Several persons in the County, including a Justice of the Peace, Township Clerks, Reeves, lawyers, etc., may sign the statutory declaration. This declaration should be completed before the form is returned.

All farmers in the County wishing to make application for a drought subsidy allotment are requested to complete the application form and return it to the Department of Agriculture office in Winchester by September 1st, 1965.

Long Wait Over!

Four Ontario Scholars At North Dundas High



The long, long wait from June until August 17th is over, the marks are out and some Grade 13 students are breathing a sigh of relief, others are jumping with joy, and still others are hiding their disappointment very well.

Especially happy are four students at NDDHS who have the honour of being Ontario Scholars. Jane Ault and Dianne Merkley of Winchester, and Gloria Bowman and Tena Van T Foort of Chesterville accomplished the feat by having passed eight subjects including English with an average of at least 80 per cent.

Gloria, the daughter of Mr. and Mrs. Foster Bowman of Chesterville, had 84% on her subjects. She intends to attend Queen's University this Fall. Jane Ault, daughter of Mr. and Mrs. S. G. K. Ault of Winchester, averaged 82% on her subjects and had an exceptional English mark of 93%. Jane also intends entering Arts at Queen's in the fall.

Dianne Merkley, daughter of Mr. and Mrs. Nelson Merkley of Winchester, averaged 81.8% for her Ontario Scholarship and will attend Ottawa Teachers' College. Tena Van T Foort had an average of 81.5. The daughter of Mr. and Mrs. G. Van T Foort, Tena's' future lies with elementary teaching and a course at Ottawa Teachers' College.

Outstanding students at Osgoode Township High School were Fred Johns with 77.9% on eight papers, and also writing eight were Peter Rowan with 74.4% and Helen Cameron with 74.1%. At NDDHS another outstanding student was Joyce Bugden of Chesterville with an average of 77%.

CLASS STATISTICS

Twenty Secondary School Honour Graduation Diplomas will be handed out at NDDHS. Each of the Ontario Scholars will receive a maximum of $1,200 in educational bursaries and other high ranking students will encounter no difficulty in applying for bursaries.

Of 351 papers written at NDDHS 258 or 68% gained pass marks and this was broken down further into 45 firsts, 49 seconds, 48 thirds and 96 credits. At OTHS 77.5% of the papers written received pass marks and 21 first class honours, 18 seconds and 32 thirds. This was on a total of 160 papers written.

At NDDHS 59 students were registered in Grade 13 and wrote at least one paper. At the expanding OTHS 25 students were registered in Grade 13 for the purpose of writing at least one examination.

Principals Roy Wilson and J. L. McDonald were both quite pleased with the overall results achieved by the Grade 13 students and remarked that results were a marked improvement over the previous year.

PICTURE

Four proud and happy girls who on Tuesday received word that they had become Ontario Scholars for obtaining 80% or more on eight papers written in Grade 13 final examinations, are shown here. Two of the girls, left to right, Jane Ault and Gloria Bowman, intend entering Queen's University this Fall, while Dianne Merkley and Tena Van T Foort plan to attend Ottawa Teachers College. They received heartiest congratulations from Principal Wilson on Tuesday upon receipt of the good news.—Press Photo.

Hope Show Sets Pace For '65 EX.

You name 'em, the Ottawa Ex has 'em!

Bob Hope, Tennessee Ernie Ford, Victor Borge, the Clinger Sisters, the RCAF Band, the Manhattan Rockets and many, many more will be at the Ex to entertain you. On Friday, August 20, at 9 a.m. the gates will open to one of the most exciting Exhibitions ever held in Ottawa with everything in full swing. Later in the day Premier Joey Smallwood of Newfoundland will officially open the '65 Ex.

The grandstand show will be confronted with stars as the skies' brilliance will dull before Hope, Ford and Company and after the show in a blaze of brilliant fireworks. Eight cars will be on display inside the Exhibition grounds and one of the shining new '65's will be given away each day of the biggest fair ever. Any day from August 20-28 you may be a winner of a new four wheeler if you get out to the Ex.

Always a highlight the Horse Show will commence in the Coliseum from Friday until the next Friday. Ladies' Day is Tuesday, and all the girls will be admitted free of charge until 5.00 p.m. and they should plan to take in the grandstand show at no charge with television personalities Maggie Morris, Bill Walker and Denyse Ange as guest commentators.

A building of futuristic design, the Exhibition home will be located within the front entrance to project living in the 21st century. A new feature this year is that the building will not be given away but the owner will have a choice of a home at the new Kanata development including furnishings and an automobile in accordance with rules of the contest that has a total value of $35,000.00.

As always, there are programs of judging for all types of animals, horticulture, crafts, cooking, hobbies, woodwork and many others. For the kiddies there is a midway beyond compare and all kinds of goodies to eat. Buildings jammed with new and interesting displays and simply something for everyone.

Girl Loses Toe In Lawn Mower Mishap

An unfortunate accident while cutting the lawn at her home Saturday left Cheryl Pemberton a patient in Winchester District Memorial Hospital to-day.

Cheryl, daughter of Mr. and Mrs. Floyd Pemberton, was pulling the lawn mower backwards when she tripped over a piece of machinery and the big toe of her left foot was cut off in the mower.

Miss Pemberton, a stenographer at Ault Milk Products Limited, will remain in hospital several more days under the care of Dr. Duane Justus.

Orvil Guy Named Vice-Chairman Ontario Milk Marketing Board

Winchester farmer and President of the Concentrated Milk Producers Association of Ontario, Orvil Guy has been named the vice chairman of the 14-man Ontario Milk Marketing Board.

Mr. Guy, who has a wealth of experience in the milk industry, has served the Concentrated Milk Producers for many years on the local and provincial levels.

Appointment of the 14-man board to handle milk marketing in Ontario was made by Hon. Wm. A. Stewart, Minister of Agriculture. The establishment of the Milk Marketing Board is a further step towards implementation of the Ontario Milk Act.

The Board will function under the chairmanship of George R. McLaughlin, well known Beaverton dairy farmer. Eventually, the new marketing board will handle the marketing of all milk in Ontario. Administration of the new act is under the supervision of the Ontario Milk Commission headed by George McCague.

The appointments represent dairy farmers from all parts of the province and have been selected because of their broad experience in the industry and the wide divergence of their interests.

The board hopes to begin operation immediately but it may be some time before it can take over the marketing of all milk. Time will be needed for the acquisition of staff and establishment of operating procedures.

The Milk Marketing Board consists of:

Chairman G. R. McLaughlin, Beaverton, well known dairy farmer. He is first Vice President of the Dairy Farmers of Canada, a member of the Advisory Committee to the Canada Department of Agriculture, and former president of the Holstein-Friesan Association of Canada. He is one of Canada's outstanding dairy men.

Vice Chairman Orvil Guy, Winchester. President of the Concentrated Milk Producers' Association of Ontario after serving that body as a director for many years.

Maurice C. Beaty, Milton. A dairy farmer, he is a former president of the Canadian Jersey Cattle Club and of the Channel Islands Breeds Milk Producers' Association.

Glen Cole, Bewdly. A well known dairy farmer specializing in cream production. A member of the Cream Producers' Marketing Board for many years and a former chairman

See "BOARD" Page 2

United Church Services Change

Service in Winchester United Church the next two Sundays, August 22 and 29, will commence at 10 a.m. instead of the usual 11 a.m. time.

On Sunday, August 22, Rev. D. L. Gordon will preach on the subject, "Radiant Living," and Mrs. F. M. Cass will be the guest soloist.

On Sunday, the 29th, the topic will be "The Burning Heart," and music will be provided by the Adams Sisters of Williamsburg.

Stamp Of Approval On Six Village Projects

As far as municipal council is concerned, the way has been cleared for as many as six different private, public and municipal projects that concern the village. Approved at Monday evening's session of council were the application of debentures for the multi-purpose room at the Winchester Public School; acceptance of the local share of debentures and interest on the $750,000 addition to North Dundas District High School; approval of plans for the addition to the present town hall; transfer of town property to three private purchasers; and an okay for a sewer extension and a sidewalk project.

The Council approved their share of the $55,000 debenture on the Public School, and they await now only an approval from Winchester Township showing their agreement to 11% of the cost. The by-law containing the information will then be forwarded to the Ontario Municipal Board for approval. Interesting to note at the meeting is that a contractural survey of the project indicated the $55,000 would be in excess of the required funds.

The council issued a letter to the NDDHS board accepting their portion of debentures for the addition. The by-law providing details of the town hall etxension to increase office, police and fire department space was approved and given final reading. The contract for the hall has not been let, but awaits provincial approval.

Transfer of town property was on the Louise Street extension where Mrs. Helen Ross was deeded a portion of village land as a result of a sale, and smaller portions deeded to

See "VILLAGE" Page 2

OTHS Addition Work Underway

With completion of alterations to the administrative area in September, Taplen Construction Co. of Ottawa plans completion of the $369,783.00 contract for alterations and additions to Osgoode Township High School about the end of December.

Completing the administrative area, revamping the new addition will include a gymnasium, home economics, commercial, library and three other classrooms.

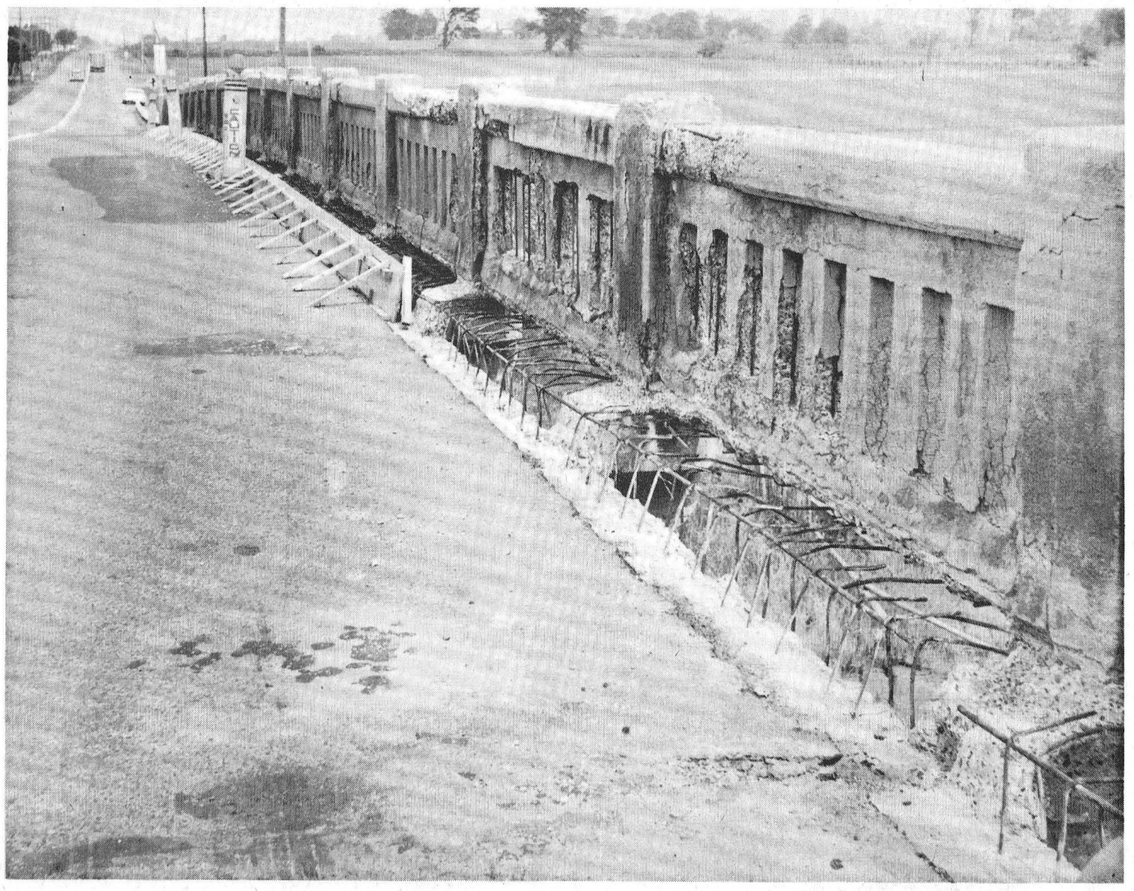

Extensive Repairs To Cass Bridge

Years of heavy traffic and harsh weather have taken their toll on the Nation River Bridge on Highway 31 south of Winchester. Through collision and yearly floods the bridge has stood intact to pass traffic over the Nation where the water levels range from a spring torrent to a fall trickle.

The roadway of the bridge is deemed in good shape but the side guard rails along the curved structure had seen many a better day until Department of Highways construction crews came on the scene to make the necessary repairs recently. All loose and unsafe material was chipped away and forms set in place to ready for the pouring of new concrete.

When the repairs are completed the overpass will return to near original form with no broken or cracked areas on its complexion.—Press Staff Photo.

Inside The Press

Sports	Page 2
Classified	Page 3
Women's	Page 4
The Guard	Page 5
Editorial	Page 6
Street Report	Page 7
District News	Page 8
Shop Winchester	Page 9
Mountain	Page 10
Williamsburg	Page 11
Family Reunion	Page 12

Morrisburg Combines Return

Senior hockey will again this year be a winter attraction for this area. Morrisburg Combines of the St. Lawrence Senior Hockey League will again play all their home games in Morrisburg to the delight of thousands of district hocky fans.

A group of Morrisburg-Williamsburg business men purchased the team from owner Bill Dillabough. An executive to direct the affairs of the team was formed with Arnold Payment the president.

The team which has been very successful in the senior league and at the box office, especially come play-off time, has been operated by Mr. Dillabough for the past two seasons. He will continue in the capacity of team manager. Through his own and Coach Ralph Hurley's efforts exceptional teams have emerged from the lakefront town for the past two seasons.

Hurley has not committed himself to coaching duties for the coming season but the executive hopes the dapper Ralph will return.

Three of last year's stars for Combines have already inked their new contracts. On the dotted line are the names of defence ace Pat Brophy, high flying Mel Tomalty, and U. S. educated and a teacher at N. D. D. H. S., Arnold Lawlor. Expected to come into the fold for another top season are established performers Big and Little Doug Casselman, Bert Morrow and others.

The executive that is interested in keeping the team community operated is president Arnold Payment, vice president Carl Casselman, secretary John McCormick, treasurer Robert Smith, and directors Parker Locke, Les Cruickshank, G. William Gorrell, Arthur Edgerton, Ronald Brown, Hosea Droppo, Murray Ball and Oswald Dalzell.

Shares in the team are now being sold and anyone interested in buying them can see Mr. Robert Smith at the Bank of Nova Scotia, Morrisburg.

Near Miss

Three teams from the touted and top rated Dundas Fastball League went into the finals of the Massena Athletic Association Softball Tournament last Sunday and none of the three were able to come up with the championship. Tallman Cafe of Syracuse took all the laurels by defeating Ingleside Lumbermen in the final 8-0 in an error-riddled ball game.

Last year's champs Cardinal Pats met their match against Ingleside in the semi-final 4-3 with Doug. Boyd on the mound. Williamsburg Pioneers, pretourney favourites, were shaded 2-1 by the Syracuse boys in their semi-final round, in an eight inning game. Pioneers outhit their rivals 7-2 but couldn't put enough runs across the plate to get the win.

Tournament runners-up Ingleside received $100 and semi-finalists Williamsburg and Cardinal each got $25. Most valuable player was Syracuse pitcher Geen Wells.

Montreal Driver Takes Internat'l.

Last week was International night at Capital City Speedway and the big winner was Andre Manny of Montreal. However, he had to battle both Keith James and Bob Ziegler for the win. Keith James held the lead in the 38th lap when his engine blew. Bob Ziegler then took over the lead but after a few laps spun out, hit the wall and bent a tie-rod. Andre Manny, who was running second, then kept the lead to the end.

The fastest time of 19.3 seconds was set by Keith James; this works out to an average of 93 miles per hour. A special night of racing will be held on September 6th, a 30 lap Jalopy International, a 50 lap Figure "8" championship, and a half-hour fireworks display. All of this will be held on one big night, Monday, September 6.

Racing starts at 8 o'clock every Wednesday night at Capital City Speedway.

Lose Thriller

It is hard to lose a ball game by one run. It is even harder to lose a ball game by one run after 10 innings in what was to be a seven inning game. Brinston won the first game of the semi-final play-off in their home park by 11-10 in the tenth, and Winchester Warriors went home a sad team.

After leading at one time 7-1 Warriors were killed by a rash of hits and some slip-shod fielding in the late innings. Bill Hogaboam started the game for the Warriors and Gerry Tansley finished, losing a heart-breaker.

Second game in the series was supposed to be played under the lights in Chesterville on Tuesday night but with the score 6-4 for Brinston, rain descended. The second game will be played in Brinston on Thursday evening.

HOMETOWN HORSE MAKES GOOD!

Billy Halliday is doing well on the tracks at Richelieu Park in Montreal this summer. The well known horse, owned by Winchester sportsman Harold "Tally" Levere has started four times and looks good each time.

In his first race the fleet footer came in seventh position but came on in his second outing in the mud to finish in a dead heat for first. His third outing gained Billy a second place finish, and on Monday night's card the Winchester horse placed fourth.

Tally's second horse, Josieanne, is at Connaught presently preparing for its first start of the young season there.

"Elsie" Comes To Ottawa EX.

Elsie, the world's most famous cow, is coming to Ottawa, to the Central Canada Exhibition, on August 20 for an eight-day visit, sponsored by the I. O. D. E. to raise money for welfare work.

From August 20 to 28 (except Sunday, August 22) this bovine celebrity will be in her new Victorian boudoir at the Central Canada Exhibition in Ottawa waiting to greet her many friends.

Featured with Elsie will be her new set of Twins. The three internationally known stars will arrive in their private van with their attendants. When their travelling Victorian Boudoir is properly arranged in another large size trailer, they will move in to receive their many friends.

Having travelled from coast to coast, Elsie is a well-seasoned traveller. Over 5,000,000 people have visited Elsie in her boudoir since her first visit to Canada. Elsie welcomes her guests with great delight and is anxious that as many people visit her and the twins as possible.

As always, Elsie is anxious to help out in the raising of funds for worthwhile projects. During her stay in Ottawa, the I.O.D.E. members will be on hand to look after the exhibit, and any donations which the visitors may care to leave will be all used for a welfare project. Elsie pays all her own expenses, so that every cent which is left as a donation goes to the I.O.D.E. to support their welfare work.

The money thus raised will be used to set up a Revolving Loan Fund to help in rehabilitating the young and not so young. This is an entirely new project which has been worked out in conjunction with the Welfare Department of the City of Ottawa, and the I. O. D. E. will work very closely with the city in administering this Fund.

Everyone gets a thrill from visiting Elsie and her twins. They are anxious to see as many of their friends as possible.

Dies At Game

An umpire well known in softball and fastball circles in the Seaway Valley was struck in the chest by a foul tipped ball at a game in Avonmore on Saturday night.

Umpire Cecil Morgan (Buck) Kuhn showed no sign of injury and continued to call balls and strikes behind the plate. In the third inning in the game the 50-year-old Cornwall man collapsed against the backstop and Dr. J. M. Pollock, called to the scene, failed in his efforts to revive the sportsman.

An autopsy performed at the Cornwall General Hospital revealed Kuhn had a chronic heart condition. In the pathologist's opinion death was due to heart failure which could have been precipitated by the accidental blow on the chest, or by over excitement.

Unmarried, Mr. Kuhn lived in Cornwall with his brother Harold and was employed by the city as a weed inspector.

" BOARD "

(Continued from Page 1)

of the Co-ordinating Board.

W. Ormand Coon, Elgin. Past President of the Ontario Cheese Producers' Marketing Board.

Laverne Dyment, Dundas. A fluid milk producer and president of the Whole Milk Producers' League of Ontario. Has been active in the Hamilton Milk Producers' Association for many years and has served as president of that organization.

Emerson Farnsworth, Huntsville. A fluid milk producer well known in the Huntsville area and former Chairman of the Whole Milk Producers' Leagu. Has always been active in affairs of the fluid milk producers of the province.

Allan Ketcheson, Madoc. Has had wide experience in the cheese and butter industry and milk production.

Ken McKinnon, Port Elgin. A director of the Concentrated Milk Producers' Association for many years and First Vice President of the Ontario Concentrated Milk Producers' Association.

A Sidney Parson, Embro. Former President of the Concentrated Milk Producers' Association and at one time director and presently chairman of the Co-ordinating Board.

F. Alvin Stewart, Ottawa. Prominent fluid milk producer in the Richmond area serving the Ottawa market.

Frank Todd, Churchill. Former president of the Toronto Milk Producers' Association and presently a director of that organization. He is a well known shipper of fluid milk.

Lucien Cazabon, Cache Bay. President of the Sudbury Milk Producers' Association and director of the Milk League. He is a widely known producer of fluid milk in Northern Ontario.

Benoit Duchesne, Dalkeith. A director of the Alexandria Milk Producers' Association and particularly active in the work of the Ontario Crop Improvement Association in Eastern Ontario.

" VILLAGE "

(Continued from Page 1)

Hugh Eadie and Robert Bronson.

Approval for a sewer extension on Victoria East from Mill was given. The extension is to service residences on the street and will be 300 feet long and will be designed to be ready for any further development.

What is the completion of the 1965 roads program was discussed at the meeting. Decision was made to call tenders for 1,000 feet, more or less, of hot mix for application on sidewalks throughout the village. Tenders are to be received by September 4th and presumably will be opened at council's September session on the 7th. Work could begin soon thereafter.

As the result of the recent surfacing of many streets in the village several questions of gaps between paved or surfaced driveways and the new road have arisen. The town is not authorized or able to pave such areas that may be causing some inconvenience but has made provision to tar and chip such small areas affected by the surfacing at cost price.

In the short space of just two hours council completed a heavy agenda of business.

Calendar of Events

"WEEKEND SPECIAL"

Third Annual Interdenominational Young People's Weekend Camp, to be held August 27th to 29th at Silver Lake, 20 miles west of Perth on Highway No. 7, only 75 miles from Winchester. Recreation and inspiration for all 15 years of age and upwards. Guest speaker Mr. Rod Langley, a young man who has a "way with young people". Cost, just $10.00 For more information and to register contact Sharon Carkner, Winchester 774-5204, or Marg. Morrison, Vernon, 16 r 5 (Metcalfe).
14-15c

FOLK DANCING CLASSES FOR KINDERGARTEN AND PUBLIC SCHOOL CHILDREN

Folk dancing classes for Winchester and District Kindergarten and Public School Children beginning Saturday morning, September 4th. This popular and valuable form of physical education promotes muscle coordination, music appreciation and knowledge of the culture of other countries. Register now For further information contact Marilyn Ennis, ph. 774-6604, Winchester. 15-16c

SPECIAL SPEAKER AT THANK OFFERING SERVICE SUNDAY, AUGUST 22nd

Rev. Dr. Harry S. Rodney of Knox Presbyterian Church in St. Thomas will be the guest speaker at the W.M.S. Thank Offering Service to be held in St. Paul's Presbyterian Church, Winchester on Sunday, August 22nd at 8:00 p.m. A warm welcome is extended to all, with a special invitation to the men to hear this outstanding speaker. 15p

LEGION BINGO

A Date to Remember . . . Winchester Canadian Legion Bingo, Wednesday, September 15th.
11-12-14-15c

HORSE DRAWING CONTEST AT KEMPTVILLE PARK THIS FRIDAY NIGHT

Kemptville Legion is sponsoring a Horse Drawing Contest to be held in Kemptville Community Park this Friday evening, August 20th at 7:30 p.m. Admission $1.00 for adults and 50¢ for children. 15p

8 MONSTER BINGOS
8 LOVELY 1965 CARS
OR $16,000.00 CASH
"Yes" a Car or $2000 each Bingo
- THREE GREAT SHARE-THE-WEALTH GAMES will run over $1,000.00 each.
- PRIZES FOR EIGHT BINGOS WILL RUN OVER $50,000.00
- JACKPOT IF NOT WON ADVANCES $100. EACH BINGO
- 19 GAMES INCLUDES MYSTERY GAME U.S. Winner paid in U.S. Funds
- $25.00 DOOR PRIZE after Games No. 3, 6, 9, 12, and 15

LARGEST PRIZES IN EASTERN CANADA
Saturday, August 28th, at 8 p.m.
BROCKVILLE MEMORIAL CENTRE
"Brockville Lions Club Runs These Great Bingos"
NEXT BINGOS ON SEPTEMBER 11th and 25th

THE ARNOLD Palmer Method
by GOLF'S 4-TIME MASTERS WINNER
DISTANCE RESULTS FROM WIDE ARC
Many golfers do not achieve their maximum distance off the tee because they fail to fully stretch the big muscles of their back and shoulders on their backswing. Only when these muscles are taut at the top of the backswing will they produce a full uncoiling and maximum clubhead speed on the downswing.
To make certain you stretch your muscles on your backswing, take the clubhead back low to the ground for a considerable distance.


This will give your swing a nice wide arc (see No. 1 and No. 2). Make sure your left arm is fully extended throughout your backswing.
If you make a low takeaway and a wide arc on your backswing, and if your head remains in its original address position, you should note a definite tightening of the muscles of your shoulders and your left side (No. 3). This is normal. It shows that you have stretched your muscles properly on the backswing for a rapid uncoiling and burst of power on the downswing.
7-29
® © 1965 by NAT'L. News. Syn., Inc. of America

PHILIPS NEW LIFE HEARING AIDS
THE AID YOU TRY BEFORE YOU BUY!
MORGAN'S
Personal Hearing Services
BOX 475
WINCHESTER

MOVIES
For One Whole Week . . .
Thurs., Fri., Sat., Mon., Tues., Wed.,
AUGUST 19 - 20 - 21 - 23 - 24 - 25
"Gold Finger"
Adult Entertainment, in Colour, starring
SEAN CONNERY & HONNOR BLACKMAN
FAMILY STYLE ENTERTAINMENT
Winchester
DOORS OPEN 7:00 P.M. CONTINUOUS FROM 7:30
CORNER OF YORK and ST. LAWRENCE STREETS

SAVE
ON THESE
FOOD SPECIALS
Rose Margarine, lb. 29c
McLaren's Sweet Mixed Pickls, 16-oz. 27c
Cooking Onions 3 lbs. 27c
Soft Drinks in tins, 10-oz. 5-45c
St. Williams Cherry Pie Filler 39c
Aylmer Tomato Soup 5 for 49c
Freshie 10 for 55c
White Sugar (limit 1) 10 lbs 79c
Pure Spring Gingerale, One Free with 2 for 39c
Green Beans in Butter Sauce 2 for 33c
Cottage Jam, 4-lb. tin 89c
Seedless Raisins, lb. 27c
BEST MEAT BUYS
Jubilee Sausages, 1-lb. pkg. 55c
Pork Liver 2 lbs. 49c
Cheese Loaf or Mock Chicken, lb. 59c
Round Steak, lb. 69c
Hamburg 2 lbs. 69c
Bulk Wieners (Burns), lb. 39c
Bologna, lb. 35c
Lean Boneless Stew, lb. 55c
MacPHERSON & SUMMERS
COLD STORAGE 774-2613
EAST END MARKET 774-2103

BETTER SELECTIONS DRUGS BIGGER SAVINGS
VITAMIN A and D
HALIBUT LIVER OIL CAPSULES
100 CAPSULE CONTAINER only 49c
REXALL HOME PERMANENT
Regular — Gentle — Super
REGULAR $2.00 special 1.49
AT
La Rose Pharmacy
G. H. LaRose, Phm.B.
Phone 774-2633 Winchester

The Finest Money Can Buy . . .

Aluminum
WINTER-SEAL COMBINATION STORM-SCREEN
Windows
SPECIAL DISCOUNT OF 10% ON ORDERS PLACED NOW
RIGHT NOW is the time to buy Storm Windows — best delivery and plenty of time for installation before cold weather
Storm Windows are an investment . . . not an expense!
will save up to 35% on fuel bills
—INSTALL THEM YOURSELF OR WE CAN DO IT FOR YOU—
—We will measure your openings and give you an estimate— free of charge.
Always a BUY at a PAL yard
H. S. Lannin LIMITED MANUFACTURERS
Building Supplies — Lumber — Building Contractors
PHONE WINCHESTER 774-2637

THE RIGHT FOOTWEAR FOR
BACK TO SCHOOL
STUDENT'S . . . Sizes 4 to 10
Casuals & Stacked Heels
Suedes and Leathers
CHILDREN'S . . . Sizes 8½ to 4
Savage Oxfords and Two-Strap
— AT THE —
Winchester Shoe Store
Keyes' Block, Main Street
"EXCELLENCE OF QUALITY AND FIT"

WIN CASH PRIZES
Enter The Winchester Trade Fair
TALENT SHOW
SEPTEMBER 22 - 23 - 24
1st $50 2nd $30 3rd $20
PLUS AWARDS TO ALL RUNNERS-UP
HERE'S HOW No age limit. If you sing, recite, play an instrument, dance or entertain here's a chance to make money while doing it. Send your entry in now, stating name, age, address, phone number, type of act, Parent's names if under 16, to Trade Fair Talent Show, c/o Walter Shadbolt, Winchester, Ont. You will be notified. Eliminations on Wednesday & Thursday, six finalists on Friday night. Trade Fair reserves right to limit entries. Amateurs only. ENTER NOW!

Cards of Thanks...

CARD OF THANKS—I wish to extend grateful thanks to all those who sent me cards, flowers, treats, and to those who visited me while I was a patient in the Winchester and District Memorial Hospital and the Ottawa Civic Hospital. Special thanks to the doctors, nurses, clergymen, hospital staffs, also for the many acts of kindness shown my family. All will long be remembered. — Merton Saddlemire. 15p

CARD OF THANKS—I wish to thank all those who sent cards, flowers, treats and gifts, and all who visited me while I was in hospital. I also want to thank the nurses for being so kind to me, including celebrating my seventy-fifth birthday. Special thanks to Dr. Byers, Dr. Justus, Dr. Lambert and Mr. M. Peters for his kind words. These acts will long be remebered. — Mrs. Stella Bolton. 15p

CARD OF THANKS—To friends of other days, I would like to say "thank you" for letters and cards from South Mountain, Hainesville and Iroquois, at the time of my husband's death. To those few who came to Lancaster, especially to Mrs. McMenomy, who in 1906 took me to my first day in school, hand in hand, and on August 2nd, 1965 gave me the same hand of assurance at the graveside of my husband, Don. P. Ullman. The family; Bar Ullman; his brother and myself are deeply grateful to you all. — Leita M. Ullman. 15c

CARD OF THANK—I wish to thank all those who remembered me with cards, treats and visits while I was a patient in the Winchester and District Memorial Hospital. A special thanks to the first floor nursing staff, Mrs. Pollock, Dr. Barton, Rev. Weegar and Rev. Black.—John VanBridger. 15p

CARD OF THANK—We wish to thank our friends and neighbours for the lovely chair and well-filled purse given us at the reception in our honour. Special appreciation to Chas. Pollock, Murray Shane, Carl Robinson and Lorne Jackson. Thank you everyone.—Liz and Gerald Holmes. 15c

CARD OF THANKS—I would like to thank everyone who sent me cards and treats and those who visited me while I was in the Ottawa Civic Hospital, to relatives who took such good care of Pat, Beverley and Kimberley and to my kind neighbours who brought in the wonderful baking on my return home. Thank you all so much. —Mrs. Rae Imrie. 15c

CARD OF THANKS—I would like to express my sincere thanks to all those who were so kind to me while I was a patient in the Winchester and Distrcit Memorial Hospital. A special thanks to Dr. D. Justus and, Mr. and Mrs. Benson George. — Mrs. Bertha Gillespie. 15c

Buy, Sell, Trade Hire, Rent, Find THROUGH THE WANT ADS

CARDS OF THANKS

CARD OF THANKS—I would like to thank the Williamsburg Fire Department for their assistance on August 6th. The prompt response to our call was most appreciated. — Stirton Phifer. 15p

CLASSIFIED ADVERTISING RATE

For Sale, Wanted, Lost and Found Advts, not over 25 words, 75 cents for the first insertion and 50 cents for each subsequent insertion. Card of Thanks, $1.00 minimum. In Memoriams, $1.00 with four-line verse, 25c for each extra 4 lines of verse. Advts. for this column are inserted on a **Cash Basis only.** They will not be accepted over the phone or by mail unless the party has an open account with us, or unless the cash accompanies the order.

FOR SALE

FOR SALE — 1956 International ¾-ton truck with racks, in good shape. Will trade for cattle or hay. Also 1958 Ford Hardtop. Apply to Bob Mantel, Vernon. 15-16p

FOR SALE—About 300 Ready-to-lay Pullets — price $170.00 Apply to Ron Berry, South Mountain, phone 989-2027. 15-16c

FOR SALE—A 2-storey, 3-bedroom residence in the Village of South Mountain. For further information please contact Earl Bailey, R.R. No. 3, Winchester or Harry Williams, R.R. No. 1, Mountain, Ontario. 15c

FOR SALE—1964 Volkeswagen Window Van; P.V. seating capacity of 11; excellent condition. Telephone 448-2787. 15p

FOR SALE—A 100 acre Farm, good buildings, on black top road. Can be purchased fully equipped or bare farm. Walter C. MacDonald, Real Estate Broker, phone 774-2331, Winchester, Ontario. 15-16c

FOR SALE — Large house for sale in Hallville, Ontario. Information may be obtained by phoning South Mountain 989-2939. 15c

FOR SALE — One International Threshing Machine, 22 inch cylinder, high elevator, in good running order, all good belts. Ready to run to-day. Apply to Dalton and Delmer Timmins, Inkerman, Ontario. 15p

FOR SALE—1 Red and White Saddle Pony, 2½ years old; Harness and Cart; complete price only $60.00. Apply to Mansell Saunders, Osgoode, Ontario, ph. Metcalfe 13 r 5. 15-17c

FOR SALE — 3,000 feet Cedar, mostly 2x4's; 21 cords pulpwood. Also stove wood, maple or elm and ash. Phone South Mountain 989-5248. 15p

FOR SALE — Rebuilt Pianos now available at your Conn Organ Store, c/o Roy Fawcett, Winchester. See them to-day or phone 774-2205. 15nc

FOR SALE—1961 Renault Delivery Van, 4 cylinder, in fair condition. $400.00 cash. Apply to St. Lawrence Upholstery, Morrisburg, Ontario. 15p

TO RENT

APARTMENTS FOR RENT — Bachelor apartments available from Docksteader Brothers could solve your problem. Inquire now call 774-2600. 10tfc

TO RENT — Seven-room brick house, 3½ miles south of Chesterville. Call 448-2433. 14-16p

FOR RENT — Heated 2-bedroom apartment on St. Lawrence St. in Winchester. Apply to Mrs. Walter C. MacDonald, telephone 774-2331. 15tfc

Auction Sale

FARM, STOCK & MACHINERY

There will be sold by Public Auction on Lot 17, Concession 7, Township of Mountain, High-43, 3 miles west of Winchester, Ontario, on

FRIDAY, AUGUST 20th, 1965

commencing at 1:00 p.m. sharp

9 Pure Bred Holstein Cows, artificially bred; 2 Pure Bred 1½ year old Heifers; 6 Pure Bred Heifer Calves.

Oliver 550 Tractor, hydraulic, with loader; Oliver Hydraulic 2-furrow Plow; Oliver Power Mower, 7-ft. cut; Case Side Delivery Rake; Rubber-tired Wagon and Rack; Cockshutt Grain Binder, 7-ft. cut; International Threshing Mill; 3-furrow Disc Plow; Springtooth Cultivator; Seed Drill; Set of Harrows; Circular Saw; Set of Discs.

Universal Milker, 1 Double Unit and Pipeline for 20 cows; 6 Milk Cans; Pressure System; Steel Barn Equipment for 20 Cows plus Water Bowls and Piping; 1959 Chevrolet ½-ton Truck.

1450 Bales of Clover Hay; 25 acres of Standing Mixed Grain; Household Effects and many other articles.

FARM FOR SALE: The farm, consisting of 80 acres, will be offered for sale subject to a reserve bid. Terms to be arranged on farm.

Terms of Sale: CASH

STEWART DECLARE, Prop.

Del Spratt and Leo Menard
Auctioneers 15c

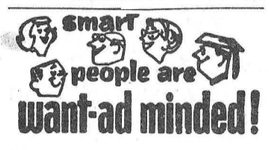

FOR SALE

FOR SALE—Quantity of Baled Straw for sale. Apply to Wm. Farrell, South Mountain, phone 989-5375. 15c

FOR SALE—38 acres of land, more or less. Apply to Dalton Timmins, Inkerman, Ontario, phone 989-5470. 15p

FOR SALE—New modern bungalow, three bedrooms, large living room with picutre window, kitchen with dining area, complete bathroom with shower, basement 24 x 36 ft., seven foot ceiling. Heating, plumbing and electrical installation all modern. Landscaped, large lot. Centrally located to churches, schools, stores, etc. Apply to Glen Merkley, Albert Street, Chesterville, Ontario. 15-16p

FOR SALE — Servicable age Pure Bred Yorkshire Boars. Apply to Ron Lewis, Mountain. Phone 774-5303. 12-14p

FOR SALE—11 Head First-Calf Holstein Heifers; vaccinated; due in September and October. Apply to Harbordale Farms, S. Casey and Sons, Fitzroy Harbour, Ontario. 14-15c

FOR SALE—Fresh, hand picked apples; storage cooled as soon as they come from the orchard. Four miles west of Williamsburg at Smyth's Orchard, Dundela. 14-17p

FOR SALE

Pursuant to the Warehouseman's Lien Act, R.S.O., 1960, Chapter 423, there will be sold by public auction at Upper Canada Antipues, R.R. No. 1, Winchester, Highway 31, four miles north of Winchester, Ontario, on Saturday, August 21st, 1965 at one p.m. daylight saving time, all the furniture and household goods, the property of Florence A. Milne, formerly of Winchester, Ontario, for recovery of rent and charges due to myself under the aforesaid act.

Dated August 10th, 1965.

GLEN DOCKSTEADER. 14-15c

Auction Sale

FARM STOCK & MACHINERY

There will be sold by Public Auction on Lot 37, Concession 8, Township of Osgoode, 4 miles south of Metcalfe and 1 mile east of Vernon, Ontario, on

SATURDAY, AUGUST 28th,

commencing at 12 o'clock noon

50 Head of High Grade Holstein Cattle consisting of: 20 Milk Cows, frseh and due to freshen; 7 2½-year-old Heifers, to freshen from September on; 8 1½-year-old Heifers, open; 10 Spring Calves; Other Calves; Registered Bull, 9-months-old; 1 1½-year-old Bull.

Oliver 550 Tractor with LPTO hydraulic, with 3-point hitch, in good condition; Super 6 Loader for above tractor, with Manure Fork, Gravel Bucket, and Snow Scoop; I.H. 3-point hitch trip beam 3-furrow Plow; Oliver 70 Tractor, in good running order; New Holland Forage Harvester with motor and hay pick-up; New Holland Forage Blower with pipes, almost new; New Holland Forage Wagon, self-unloader, almost new; I.H. No. 100 Power Mower with 3-point hitch; Set of Fleury-Bissell Discs, 14 and 16; M.H. 17-tooth Cultivator; I.H. Seed Drill; Set of Cockshutt Drag Harrows.

IH 95-bushel Manure Spreader, nearly new; Oliver Hay Baler, in good condition; Bale Buncher and Cart; Cockshutt 4-bar Side Rake; Otaco Rubber-tired Wagon with rack; 24-foot Malco Bale Elevator; Grain Auger, nearly new; 1 Grain Grinder with motor; Fanning Mill with motor; Set of Sloop Sleighs; Set of Driving Sleighs; Rubber-tired Buggy; Cutter.

Grinding Stone; 1 Circular Saw; 1 Chain Saw; Quantity of Old Iron; Quantity of Lumber and Plank; Quantity of Fence Posts; Quantity of Rodney Oats in bin; 22 acres Standing Rodney Oats; About 1400 bales of choice Clover & Timothy Hay; about 12 acres of Standing Corn in field.

DeLaval 12-can Spray Cooler; 3 Surge Milker Pails; Pails, Strainer, etc.; 15 8-gallon Milk Cans; Floor Furnace; Some Household Effects; and many other articles.

Terms of Sale: CASH

with the exception of the Tractor and Hay Baler which will be half cash day of sale, the remainder in 15 months' time on approved joint notes bearing bank interest. Strangers must furnish bank reference.

HAROLD COWAN, Prop.

Stewart James, Auctioneer
Phone Metcalfe 57 r 41 15c

FOR SALE

FOR SALE—The very choicest beef . . . by the half, 45c per lb. Cut, wrapped and frozen free.

Blom's Meats
12tfc. Mountain, Ontario.

FOR SALE — Glendale Mobile Home, 42 feet by 10 feet. Fully furnished and equipped. Condition, as new. Phone South Mountain 989-2031. 12tfc

LUMBER FOR SALE—Used, all sizes, good supply of floor joist, planks and beams. Tremendous savings while they last. Meyers, Highway 43, 1 mile east of Kemptville, phone 258-3379. 14-17c

PERSONAL—Hygienic Supplies (Rubber Goods) mailed postpaid in plain, sealed envelopes with price list. Six samples, 25c; 24 samples, $1.00. Mail-Order Dept. M-57, Nov-Rubber Co., Box 91, Hamilton, Ontario.

FARMERS!

Full Line of Dion Equipment on hand including Forage Harvesters and Blowers

14' and 16' Forage Boxes, left or right delivery.

Heavy Wagons and Tires.

Dion Silos, orders taken for September 30th delivery.

Used Dion Harvester with corn head, good shape.

2 Used No. 91 Self-Propelled Combines, guaranteed.

Used No. 76 Trail-Type Combine 7' cut, real good shape.

Used No. 64 Combine with pick up and engine drive, good.

Used Massey Harris No. 50 Trail Type Combine, good as new.

Good used Cockshutt 40, forage harvester power.

Cockshutt 560, with loader, four years old, just right for forage power.

Full line of new Plows.

International & Ductalloy Plow Points on hand.

S. B. Simms and Sons

Phone 989-5779

Mountain, Ontario 14-18c

FOR SALE

International Threshing Mill on rubber, excellent, one owner.

International 6-foot Combine with Cub motor.

Case Combine, with water cooled engine drive.

Cockshutt Diesel 40 Tractor.

Oliver 3-Furrow Trip-Beam Trailer Plow.

New Combines.

6-Ft. Cockshutt Grain Binder.

Massey Mustang Tractor with 3-point hitch.

New 10-Speed Nuffield Tractor in stock.

New 1250 Cockshutt Tractor.

Papec Corn Harvesters nad Self Unloading Wagons.

4 Surge Units and 1¼" piping for 45 cows.

Apply to

E. S. Carkner

Cockshutt Dealer

Winchester

12 & 14c

IN SEASON ITEMS

Case Threshing Machine, in top condition $350.00

I.H.C. 8-ft. Binder, good $150.00

Pick-up Attachment for I.H.C. 91 Combine, almost new $200.

Cockshutt 132 Self-Propelled 10 foot Combine, in very good condition $1650.00

Papec Corn Cutter with pipes in excellent condition ..$125.

Case Combine with grain tanks, pick-up attachment, engine drive, good condition .$695.00

A few cheaper Combines priced from ..... $150.00 to $450.00

Allis Chalmers 1-row Corn Picker, Husker, in top condition, only $500.00

Several Used Tractors including the following machines, suitable for operating your forage harvester . . .

Cockshutt "35" Tractor
Cockshutt "40" Tractor
I.H.C. 504 Deisel Tractor

Want to put extra power on your harvester? Let us demonstrate the power packed 1650 Deisel.

See our complete line of forage equipment featuring New Holland 717 & 818 Harvesters, Blowers and Self-Unloading Wagons.

FOR ALL YOUR FARM EQUIPMENT NEEDS SEE

WEAGANT'S FARM SUPPLIES

Phone 989-2097

SOUTH MOUNTAIN, ONT. 15c

NOTICES

THORNHILL AUCTION

Purchases, or Sales on Commission or Auctions; Estates, Household Goods, Antiques, etc.
Phone Lancaster 347-3227
15yr

TENDERS

Tenders Wanted

Sealed tenders will be received by the undersigned until Saturday, September 4th, 1965 for the supply of Fuel Oil to Winchester Public School for the school year 1965-66.

Lowest or any tender not necessarily accepted.

R. D. WYLIE, Sec.-Treas.,
Winchester Public
School Board. 15-16c

Tenders Wanted

The Village of Winchester invites tenders on 1,000 yards, more or less, of Hot Mix to be applied on sidewalks.

Sealed tenders marked as to contents will be received by the undersigned until September 4th, 1965, at 6:00 p.m.

The lowest or any tender not necessarily accepted.

C. R. ROBINSON, Clerk,
15-16c Village of Winchester.

Mountain Township School Area

TENDERS FOR SUPPLY

Stove Oil (approximately 4,500 gallons)

Furnace Oil (approximately 6,500 gallons)

In Mountain Township School Area for school year 1965-66 will be received by the undersigned up to and on September 9th, 1965.

Lowest or any tender not necessarily accepted.

Gordon Cleland,
Secretary-Treasurer,
Box 38, Phone 989-5551,
South Mountain, Ontario
14-15c

TENDERS WANTED

Sealed tenders, marked as to contents, will be received by the undersigned up to 6 p.m., August 27th, 1965, for the construction of the following drains in the Township of Winchester;

1) Pitcher Municipal Drain, approx. 5,180 cu. yds. of earth excavation.
2) Curley Creek Drain, approx. 4,225 cu. yds. of earth excavation.
3) Morewood Municipal Drain, approx. 3,530 cu. yds. of earth excavation.

Plans and specifications may be obtained from A. J. Graham, P.Eng., Ottawa, or the Township Clerk. Each drain to be tendered on separately.

A deposit of 10% of tendered amount to accompany each tender.

The lowest or any tender not necessarily accepted.

GLENN MacGREGOR, Clerk,
Township of Winchester,
Morewood, Ontario. 14-15c

AUCTION SALE

CHINA
FURNITURE
DRAPES
ANTIQUES

SAT., AUG. 28th

at 1:30 p.m.

THORNHILL

Phone 347-3227

LANCASTER, ONTARIO

NOTICES

SPENCER and SPIRELLA

Ladies, our August Sale is now on, offering our lovely white Antron material. Also, we have many other materials to choose from. Contact Mrs. Ethel Serviss, 194 Caldwell Drive West, phone Iroquois 652-4367. 15-16c

WANTED

SALES HELP WANTED MALE

Men Wanted: Are you satisfied with your work? Would you like a business of your own? If yes, write Rawleigh, Dept. H-450-GG, 4005 Richelieu Street, St. Henry, Monrteal. 15c

WANTED—Supply teachers for Wnichester Public School. Apply in writing to R. D. Wylie, Secretary - Treasurer, Winchester, Ontario. 15c

WANTED TO BUY — Spindle Dresser and Settee. Phone Metcalfe 15 r 14. 15c

WANTED — Babysitter - Housekeeper; North Gower area; to live in. Call 489-3477 after 6. 14-15c

WANTED TO BUY — A Stave Silo, any size, in good repair. Apply to Milton Stewart, Winchester, phone 448-2737 (Chest.) 14-15p

WOULD YOU LIKE MORE MONEY

O.A.A. Supervisor Claude Werely need full or part-time men to help him meet the demand for Ontario Automobile Association Memberships. Pleasant, dignified, good paying work. No experience necessary but a car is. For full information contact Mr. Werely at Northfield Station, Telephone RE 4-2032. 12-14c

WORK WANTED — Painting & Decorating. For more information and estimates, apply to Doug Durant, Mountain, phone South Mountain 989-5633. 49yr

WANTED — Your animals, dead or alive, with no cost to you. Phone collect for prompt service to Herb. Loucks at 774-5250. License No. 295 C 64; Plant No. 194 RR 64. 24-hour service. 4tfc

WANTED—I will pick up your animals, dead or alive, at no cost to you. 24-hour service. Call Gerard Hebert, Crysler, Ontario, ph. Chesterville 448-2612. Licence No. 358-C-65. 8-20p

WANTED—Men or Women if you can find 50 good customers in your community, we will show you how easily you can make $600. monthly. Join the largest ALL CANADIAN enterprise in the direct selling field. Write for details and CATALOGUE. FAMILEX, 1600 Delorimier, Montreal. 8-15c

FOR SALE or RENT

Attractive residence on Fred Street, Village of Winchester, four bedrooms, bath upstairs, three rooms downstairs. (Is for sale or will consider renting furnished.)

APPLY TO

F. M. CASS

WINCHESTER

FOR SALE

MONTH OF AUGUST

Special Prices For Cash Sales

ON NEW

CCM BIKES

OF ALL SIZES

Saleable Trade-Ins Accepted

A. LEASON'S GARAGE

WINCHESTER, ONTARIO

NOTICES

AVAILABLE — A comfortable home for elderly women. Apply to Mrs. Earl Steinberg, Box 546, Morrisburg, Ont. 14-16c

FARM SERVICE

The highest premium paid for your dead and disabled cattle and horses, according to size. Please call collect 989-6176.

C. F. WOODS

LICENCE NO. 312-C-64

MOUNTAIN, ONTARIO

"Strictly For Animal Food"

NOTICE

We are available to manage any Auction Sale, large or small, and any orders for Holstein Cattle.

BASIL DAWLEY and SONS
Phone 774-3630
WINCHESTER, ONTARIO
48tfc

REAL ESTATE

... Residential
... Farm Property
... Business

FOR INFORMATION CALL

774-2331

W. C. MacDonald

Real Estate Broker

Winchester

ROCK OF AGES FAMILY MONUMENTS

◀ Look for this seal. It's your guarantee of permanence.

J. L. KINKAID
Phone KI 3-3184
Morrisburg

Authorized Dealer

"Cemetery Lettering"

Chore Boy Milkers

High efficiency; low vacuum; single units; milking parlours and pipeline. Ask us for an estimate to modernize your Milking Equipment

Inflations at reduced prices for all makes of milkers

Ewart S. Carkner

Dealer

WINCHESTER - 744-5204

Tile Ditching & Bulldozing

J. VANDEN BOSCH and SON

Tile Ditching Contractors

CHESTERVILLE

PHONE 448-2396

We are equipped to do a complete job. Work inspected and guaranteed. Consult us for your drainage problems. "Free Estimates"

J. W. Hall, D.C.

CHIROPRACTOR

ST. LAWRENCE STREET

(across from Post Office)

Winchester, Ont.

Office Hours by Appointment

PHONE 774-2802

ANTIQUES

Old Dishes; Hand-made Cupboards, Couches, Tables and Charis; Dough Boxes; Coal-oil Lamps; Butter Bowls; Clocks; Guns; Bells — anything in which you think we might be interested. As well, we will appraise and purchase estates. Call or write:

AUDREY and KEITH LAST

Upper Canada Antiques

R.R. No. 1 WINCHESTER

Phone 774-5075

Sullivan Bros.

General Contractors

SAND and GRAVEL

- Barn Renovations
- Basement Repairs
- Building Movers

PHONE

448-2660

CHESTERVILLE

PROFESSIONAL DIRECTORY

CASS & CASS

LAW OFFICES

Winchester: Phone 774-2004.
Chesterville: Phone 448-2735

GRAHAM L. CASSELMAN, C. L. U.

Crown Life Insurance

Group Insurance - Pension Plan

Phone 774-5150 - Winchester

H. E. BICCUM

District Representative North American Life Insurance Co.

A complete Insurance Service for all lines of Fire, Casualty, Sick and Accident Insurance, Real Estate Broker. Telephone Winchester 774-2410.

FRED S. COONS INSURANCE

For Prompt Service Call

CHESTERVILLE 448-2398

CANADIAN LEGION B. E. S. L.

Branch 108, Winchester

Meets on the First Monday of each month in Legion Hall, Winchester.

All War Veterans Welcome

RAY GUY, President.
ROSS McConnell, Sec'y.
ARCHIE RICE, Treas.

HAROLD D. POAPST

District Representative, North American Life Insurance Co.

Complete Insurance Service

Automobile - Fire - Wind - etc.

Real Estate Broker

Phone 774-2602 - Winchester

ATTENTION, CAR BUYERS!

Our Low Cost Financing and Insurance Plan will help you make a better deal. Before you buy talk it over with us!

H. E. BICCUM

Insurance and Real Estate

Phone 774-2410 - Winchester

MONUMENTS

L. D. Wells & Sons

Formerly C. C. Stubbs & Co.

MONUMENTS, CEMETERY LETTERING

on No. 2 Highway opposite the New Union Cemetery

PHONE KEystone 4-2255

ROSS McCONNELL, Repres.

WINCHESTER. Phone 774-3541

"The Most Modern Shop In Eastern Ontario"

S. EARL FREELAND, C.L.U.

The Manufacturers' Life Insurance Company

Suite 403, Victoria Building
140 Wellington St., OTTAWA

Telephones: Office CE 2-3507
Res. Winchester 774-2334

D. HUGH THOMPSON and SON

General Insurance

Telephone 543-2287

WILLIAMSBURG - ONTARIO

LIFE INSURANCE

District Representatives of the Mutual Life Assurance Company of Canada: Lyall M. Crowder, South Mountain. Phone 989-2154; Keith Crowder, Brinston. Phone South Mountain 989-5674. Office: Phone 989-2157.

The Investors Group

Investors Syndicate of Canada Limited

Investors Mutual of Canada Ltd

Investors Growth Fund of Canada Limited

Investors International Mutual Fund Limited

Investors Trust Company

WARD GOWLAND

48 Largo Cres. Ottawa 5, Ont.
Telephone 224-3180

HENDERSON LODGE, NO. 383 A.F. & A.M., WINCHESTER

Meets in the Masonic Temple on the Second Thursday of each month at 8.00 p.m.

Visiting Brethren Welcome

ERIC STEELE, Wor. Master
DR. W. A. SHERWOOD, Sec'y.

CROWDER'S INSURANCE AGENCY

All Lines of General Insurance

Office Phone 989-2157

L. M. CROWDER, Res. 989-2154
C. M. CROWDER, Res. 989-2149

SOUTH MOUNTAIN, ONT.

MCVEY INSURANCE SERVICE

Bill McVey - Jim McVey

Phone METCALFE 157

Auto - Fire - Farm - Life and Liability

For Cemetery Memorials See

W. J. L. BOYD & SONS

Representing

R. M. Best Granite Co., Kingston

Architects and Craftsmen of Civic and Private Memorials.

Church Memorials of Bronze, Marble and Brass

Phone 774-2520 - WINCHESTER

G. WILLIAM GORRELL

Barrister, Solicitor, Notary Public

PHONES: Office, 543-2922
Res. 543-3195

MORRISBURG - ONTARIO

SUMMERS INSURANCE SERVICE

H. E. Summers - E. R. Summers

TELEPHONE 774-2515

A Complete Insurance Service for all lines of Fire and Casualty Insurance. Also low cost Automobile Financing and Insurance Plan.

R. BRYSON PATTERSON

OPTOMETRIST

Office Hours: 9 - 12 — 1 - 5

For appointments Ph. 258-2274

Prescott Street, Kemptville

Closed Saturdays during June, July and August

CORNWALL - OTTAWA - MORRISBURG

MacLEOD, COMRIE & CO.

CHARTERED ACCOUNTANTS

Licensed Trustees in Bankruptcy

Cornwall
Tel. WE 2-3613

Morrisburg
Tel. 543-2925

ARTHUR A. CRAWLEY & CO.

CHARTERED ACCOUNTANTS

OFFICES AT

OTTAWA — TORONTO — MONTREAL — PEMBROKE
BROCKVILLE — SUDBURY — NORTH BAY
SAULT STE. MARIE — WINNIPEG — VANCOUVER

387 Albert St., Ottawa - Phone 233-7715

REAL ESTATE

MEMBERS OF THE MULTIPLE LISTING SERVICES

Ottawa, Kingston and Central St. Lawrence Boards

Morrisburg 543-2898 — Iroquois 652-4296

ALBERT GALE AGENCIES LTD.

Write P. O. Box 397

Morrisburg - - Ontario

HAZEN B. MELDRUM

Ontario Land Surveyor

CORNWALL, ONTARIO

announces the opening of a branch on

MAIN STREET, WINCHESTER

ONTARIO

W. J. Johnston

O. L. S. RESIDENT SURVEYOR

OFFICE 774-2615 RESIDENCE 933-3658

FOR SALE

1947 INTERNATIONAL 5-ton TRUCK KB11

WITH BOX AND HOIST, FOR SALE AS IS

APPLY TO

Herman Crowder,
Road Superintendent,
Township of Mountain,
Inkerman, Ontario

ANIMAL HEALTH NEWS

VAPONA

CATTLE SPRAY

1 gallon can

only $2.19

AT

La Rose Pharmacy

Phone 774-2633 Winchester

Of Interest to Women

Mrs. R. Waddell Hosts U. C. W. At Russell

Mrs. Ross Waddell was hostess to the ladies of St. Paul's United Church Women, Russell, for their August meeting.

Mrs. Albert Harrison presided at the meeting. Mrs. Stewart Harrison conducted the worship period assisted by Mrs. E. Hill who read the scripture.

Following the business period Mrs. Edwin Anderson was presented with a gift on behalf of the members by Mrs. Ross Waddell and Mrs. E. Hill. Mrs. K. Kingsbury was appointed the new secretary.

The study period was conducted by Mrs. Olin Stearns. Mrs. A. Harrison closed the meeting with prayer.



MISS CAROL MONTEITH

Graduate Nurse

Miss Carole Monteith graduated from the Brockville General Hospital School of Nursing on August 9th. She is a graduate of Mountain District High School.

Miss Monteith is the daughter of Mrs. David Monteith of Chatham and the late Mr. Monteith of South Mountain.

—Photo by Redman

Returns Home To Hollywood

Mr. and Mrs. A. H. Vogler, of Hollywood, Calif., returned home on Monday via Air Canada. They spent two weeks at the home of Mr. and Mrs. F. Erle Helmer. They visited Upper Canada Village, The St. Lawrence Parks Development, and were entertained at dinners at the homes of Mr. and Mrs. Hugh Balkwill, and Mr. and Mrs Lynden S. Hough, of Finch.

Mr. and Mrs. Vogler, who have travelled extensively in North America and on the European Continent, said that their visits to the Upper Canada Village and the St. Lawrence Parks and Power Development was one of the most interesting and impressive incidents of their travels.

Wendy Bussell Bride-Elect Feted At Showers

A miscellaneous shower for bride-elect Miss Wendy Bussell was held recently at the Country Kitchen Restaurant with forty guests present.

During the evening the Rushton twins, accompanied by Mrs. Ken. Ault at the piano, performed two delightful dances.

The bride-elect received many beautiful and useful gifts, and expressed her thanks to all for their thoughtfulness.

A delicious lunch was served. Hostesses were Mrs. Hugh Slater, Mrs. Jack Fader, Mrs. Glenn Docksteader, assisted by Judy and Janet Fader.

Miss Bussell, a bride-elect of this week, was also entertained in Ottawa by the staff of the Cashiers' Division of the Metropolitan Life Insurance Company and joint hostesses Mrs. L. Campbell and Miss Gayle Lowe at a miscellaneous shower, and by Mrs. George Doxsteater at a kitchen shower.

ENGAGEMENT

Mr. and Mrs. W. D. Theodore McBride, R. R. 1, Winchester, wish to announce the engagement of their daughter, Linda Jane, to Mr. James Stuart Arbuckle, son of Mr. Arthur Arbuckle and the late Mrs. Arbuckle of Toronto. The marriage will take place at Osgoode Baptist Church, Vernon, on Saturday, September 25th, at 7.00 p.m.

Personal News . . .

Mr. and Mrs. Clifford Wylie are holidaying in Calgary and Leighton, Utah for a few weeks.

Recent visitors at the home of Mr. and Mrs. Hugh A. McMillan of Elma were Mr. and Mrs. W. Wallace Hawkins of Los Angeles, California; Mr. Edmund H. Stuart, O.B.E., Auditor in Chief of Bahamian Government, and Mrs. Stuart, of Nassau, Bahamas; Mrs. H. W. Hawkins, of Deux Montagnes, Que., and Mr. D. H. Clarke, of Peterborough.



Mr. and Mrs. G. E. Hyndman

Hyndman - Coughler Vows Exchanged

Mountain United Church was the scene of a pretty mid-summar wedding on Saturday afternoon when Rev. W. E. Black united in marriage Linda Ann Coughler and Gerald Edwin Hyndman. The bride is the daughter of Mr. and Mrs. Lyal Coughler, Mountain, and the groom is a son of Mrs. Gordon Hyndman and the late Mr. Hyndman of Hallville.

Baskets of white gladioli and pink snapdragons adorned the church for the ceremony. Mrs. Carl Simms, organist, accompanied the guest soloist, William Guy. Earl Roach, Mountain, was best man, and the ushers were Ronald Hyndman and Milton Payne. Neil Graham, cousin of the bride, was ring bearer.

Given in marriage by her father, the bride wore a floor-length gown of silk organza with fitted bodice, lilypoint sleeves, and sheath skirt complimented by an overskirt which extended into a chapel train. Her four tiered elbow length tulle illusion veil was held by a ring of roses and miniature flowers and she carried a crescent of yuletide roses.

The bridal attendants were Miss Judy Coughler, sister of the bride, as maid of honour; Mrs. William Guy and Miss Eileen Hyndman, sisters of the groom, as bridesmaids, and Miss Cheryl Graham, cousin of the bride, as flower girl. They wore aqua organza gowns featuring full skirts, scooped necklines and three-quarter length sleeves, and carried crescents of pink and white miniature carnations.

The wedding reception was held in the church hall. Receiving the guests, the mother of the bride chose a pale blue organza over blue figured taffeta ensemble, with matching accessories and a corsage of white roses. The mother of the groom assisted in an aqua sheer over taffeta dress, with matching shoes and hat and white accessories. Her corsage was of sweetheart pink roses.

To travel, the bride donned a sheath dress of light green organza over green figured taffeta, matching three-quarter coat, a white turban style silk shantung hat, matching accessories and a corsage of pink roses.

Mr. and Mrs. Hyndman are presently honeymooning in Atlantic City and Wheeling, West Virginia. They will reside in Kingston on their return.

—Photo by LaSalle.

H. B. McMillan Weds E. McIntosh At Morrisburg

A quiet wedding of interest was solemnized in Lakeshore Drive United Church, Morrisburg, on Saturday afternoon, August 14, when Hilda Bell (Davidson) McMillan, of Williamsburg, and Elburn Aden McIntosh, Winchester Springs, were united in the holy bonds of matrimony in a double ring cermony. Officiating clergyman was Rev. Dr. W. J. March of Morrisburg.

The attendants were Mr. and Mrs. A. W. Davidson of Winchester, brother and sister-in-law of the bride.

Following the ceremony Mr. and Mrs. McIntosh left on a trip to Stowe, Vermont. On their return they will reside at Williamsburg.

What Eggs!

When Lloyd Brinston, of R. R. 2, Brinston, gave eggs to Mrs. Lucy Millar of Augustus Street, Cornwall, little did he know he was giving her a real bargain.

When Mr. Millar came out for breakfast and saw five yolks staring up at him from the frying pan he must have thought his wife was extra hungry.

It was a real bargain, however, as there were only two eggs, but five yolks. One egg had two, the other three yellow centres.

BIRTHS

Following is a list of recent births at the Winchester District Memorial Hospital:

On Tuesday, Aug. 10, 1965, to Mr. and Mrs. Donald Weegar, of Morewood, a daughter.

On Thursday, Aug. 12, 1965, to Mr. and Mrs. George Fawcett, South Mountain R. R. 1, a son.

On Friday, Aug. 13, 1965, to Mr. and Mrs. Edward Rowan, R. R. 3, Metcalfe, a son.

On Friday, Aug. 13, 1965, to Mr. and Mrs. Donald Barkley, Morrisburg, a daughter.

On Saturday, Aug. 14, 1965, to Mr. and Mrs. Maurice Laplante, R. R. 1, St. Albert, a son.

On Sunday, Aug. 15, 1965, to Mr. and Mrs. Wallace Farrell, R. R. 4, Spencerville, a daughter.

BRIDAL FLOWERS
SEE US ABOUT YOUR FLORAL ARRANGEMENTS
MURIEL'S FLOWERS
Ph. 774-2201
WINCHESTER

REAL ESTATE
2 Bungalows
2 Older Type Homes in Winchester
— Priced For Quick Sale —
WALTER C. MacDONALD
Real Estate Broker
Phone 774-2371 Winchester

FARM WORK ACCIDENTS ARE EXPENSIVE!
If you were incapacitated by an accident . . .
. . . the everyday expenses would go on
. . . there would be extra medical bills to pay
. . . AND you might have to hire someone to do the chores for a while.
CIA's Accident and Sickness Insurance could help you meet the costs of this emergency.
— for more information call —
Wilbert D. Duncan VERNON Ph. Met. 16 r 31
Lorne Mellan BRINSTON Ph. 989-5480
Mrs. Jessie Runions CHESTERVILLE Ph. 448-2266
Lorne Mellan and Wilbert Duncan also represent Farm Fire Mutual Insurance Company.
CIA CO-OPERATORS INSURANCE ASSOCIATION

AT THE Bargain Centre
LAST CALL
for summer
DRESSES
one group at $5.00
These dresses have been selected from regular stock and are of assorted sizes. All sales final and altering extra.
one group at HALF PRICE
JO-ANNE SHOPPE
FALL HATS . . .
Our Fall Hats have just arrived and are in time for you to wear to that special occasion. Choose yours today.
DARK COTTON DRESSES
TO WEAR NOW AND LATER ON. ALL WASHABLE. LOVELY PATTERNS. SIZE RANGES INCLUDE PETITES 7 to 15; MISSES' 10 to 20; and WOMEN'S 14½ to 24½. PRICED AT $10.95
Select your FALL COAT now so you will not be disappointed later on. We will gladly lay-it-away for you.
Phone 774-2003 - Winchester

Strawberry or Raspberry AYLMER JAMS 24-oz. jars 2-88c
KENT CHOICE TOMATOES 28-oz. tins 3-88c
TOP VALU CHOICE CUT WAX BEANS 20-oz. tins 2-25c
TOP VALU WAXED PAPER 100-ft. rolls 2-49c
SWEET WAFER AYLMER PICKLES 15-oz. jars 2-49c
FRENCH'S PREPARED MUSTARD 16-oz. jar each 19c

IGA
FRESH or FRESH FROZEN --- GRADE "A"
FRYING CHICKENS
2 to 3 lb. average 33c lb.
Prices Effective Until Closing Sat., August 21.
We Reserve The Right To Limit Quantities.
NO BACKS — NO NECKS — NO GIBLETS
BEST OF THE FRYING CHICKEN lb 59c
ONE WHOLE FRYER WITH EXTRA LEG
Three Legged Frying Chicken lb. 49c
TABLERITE RED BRAND BEEF
Short or Cross Rib Roast lb. 59c
A BARBECUE FAVOURITE! BONELESS
Pork Loin Roast lb. 79c
FOR BARBECUING!
Meaty Side Spare Ribs lb. 69c
ECONOMICAL
Sliced Pork Liver lb. 29c
Maple Leaf Smoked — cry-o-vac ½'s Cottage Roll lb. 75c
Coorsh Brand — 1-lb. pkg. All Beef Wieners 49c

● ASSORTED 16-oz. ● MALLOWS 10½-oz. TOP VALU BISCUITS 29c
● TIDBITS ● CRUSHED 15-oz. tins QTF PINEAPPLE 4-88c
ALL FLAVOURS — 48-oz. tins HI-C DRINKS 3-$1
MONARCH — 16-oz. jar SALAD DRESSING 39c
MAPLE LEAF — 8-oz. pkgs. CHEESE SLICES 2-69c
KRAFT — 1-lb. pkg. VELVEETA CHEESE 69c
BLACK DIAMOND — 16-oz. jar CHEEZ PLEEZ 65c
MONARCH — 1-lb. prints Coloured Margarine 3-88c
CASSELMAN NO. 1 — Creamery BUTTER 57c
THRIFT — 12-oz. container Liquid DETERGENT 29c
PEPSODENT — special pack TOOTH PASTE 4-$1
GRILL TIME — 5-lb. bag B-B-Q BRIQUETS 39c
TENDER LEAF Orange Pekoe — pkg. of 60 TEA BAGS 79c
WALKER'S — 16-oz. pkgs. CHOCOLATE CHIPS 2-88c
CARNATION — 12-oz. pkg. INSTANT POTATOES 51c
FINE GRANULATED — 5-lb. bag WHITE SUGAR 39c
SHIRLEY GAY FRESH — 24-oz. pie RAISIN PIE 39c
WESTON RASPBERRY — pkg. of 6 BUTTERHORNS 41c
SHIRLEY GAY CINNAMON — pkg. of 12 DONUTS 49c
TOP VALU WHITE or PINK — 6-oz. tin FROZEN LEMONADE 10c
POLAR KING FROZEN — 4-oz. pkgs. CHIP STEAKS 2-49c
GOURMET FROZEN — 10-oz. pkgs. PEAS 'n' CARROTS 2-35c

Ontario No. 1 Red Haven or Jubilee
FREESTONE
PEACHES
4 qt. bkt. 85c
LOCAL GROWN CANADA NO. 1
CORN ON COB 10 for 39c
CONTROLLED ATMOSPHERE CANADA FANCY RED
McINTOSH APPLES 3 lbs. 69c
OUTSPAN
JUICY ORANGES 5 lb. bag 79c
ONTARIO NO. 1 — large size
GREEN CABBAGE 2 for 25c
ONTARIO NO. 1 — size 24's
CRISP CELERY 2 for 35c
CANADA NO. 1
COOKING ONIONS 10 lbs. 69c

BARCLAY'S WILLIAMSBURG IGA WINCHESTER LEN STECK IGA PORTEOUS' VERNON

Proud of Service In The Guard

Across Canada and beyond its borders, there's a unique Alumni Association composed of businessmen, doctors, diplomats, lawyers, teachers and professional athletes — men who once wore the scarlet uniforms of Her Majesty's British Infantry of Line Regiment, circa 1867. No, these men are not aged centenarians or miraculous survivors of another age— they are "graduates" of Ontario's famed Fort Henry Guard.

Since 1938, with the exception of the war years, the colourful Fort Henry Guard has brought honour to province and country. The Guard has twice performed at London's world famous Royal Tournament at Earlscourt; it has appeared in joint ceremonials with the United States Marine Corps; it has contributed pomp and pageantry to special occasions such as the opening of the Ontario Legislation. During the summer months, from mid-May to mid-September, the Guard is on daily display at Kingston's Old Fort Henry, an imposing fortress begun during the War of 1812, overlooking the historic St. Lawrnce River.

What does it take to become a Guardsman?

Because of the rigorous training necessary, applicants must be in top physical condition. They are also required to have a good academic standing. All are Canadian university students with the exception of a few high school students who begin as cadets and work their way up through the ranks. Self discipline, rather than military discipline is the main criterion of a guardsman.

This year, there are a total of 85 guardsmen at the Fort— 73 university students, 12 from high schools. Most are recruited from 16 universities in Ontario and Quebec, with a smattering from the east and west and one from the U. S.

Until a few years ago Queen's University, Kingston, because of its proximity, supplied most of the Guardsmen, but this practice has been broadened to include universities further afield, providing the applicants have the right qualifications. There are representatives from many different nationalities within the Guard; besides giving the Guard a cosmopolitan air, they serve as guides whenever an ethnic group visits the Fort.

During the winter and early spring, when the Fort is closed to visitors, the Guard Commander begins his tour of universities around the country to spread the word about the Fort and seek out new recruits. After applications have been received, all prospective entrants are given personal interviews by the Guard Commander, assisted by student officers and NCO's. It is a real honour to be accepted to join the Guard. Even after a summer of service, guardsmen are invited to reapply. Many guardsmen have been known to return year after year to serve in the Guard; if they are teachers, some return even after graduation.

Once they are officially accepted, students begin arriving at the Fort as soon as the university term is over, usually from the end of April until the end of May. They then begin two or three weeks of intensive training in the drills and battle tactics of 1867. They are measured for their uniforms — bright red jackets for the infantry, with shiny black shako hats, dark navy for the artillery with pillbox hats and white for the bandsmen. Each guardsman must participate in at least three duties — in infantry and artillery drill, and as a guide.

Many of the bandsmen are musically trained and have had experience in high school bands and orchestras in their home towns. The stirring airs of the Fort Henry Drums are an exciting part of the military spectacle.

Guardsmen are well paid. Often they earn enough to pay their next year's tuition fees. They earn it. There are two shifts — from 8 to 5 and 1 to 10 p.m. When they are not on parade, they carry out many duties of a military nature and act as guides to the Fort museum quarters. Members of the Guard all live in Kingston for the summer. Some are married. The average age of the boys is 20.

There are 23 girls, also students working in the canteen, Information Centre, souvenir shop and offices. They also act as guides when the full complement of "soldiers" is required for a special occasion, such as the weekly "Retreat Ceremony" held each Wednesday evening during July and August. Romance often blossoms on the parade square and marriages between the guardsmen and the girls from the Fort are not uncommon.

One familiar figure at parade time is missing this year— time is missing this year— David, the Fort mascot, a pure white Saamon goat, presented commemoration of the Royal by the St. David's Society in Welch Fusiliers who were once in garrison at the Fort. David succumbed to old age this spring. The Guardsmen were devoted to their mascot, which was almost as well trained as they — he would kneel and heel at appropriate moments and was a handsome addition to their cremonies. Fort officials are now searching for David II, and it is hoped that when next year rolls around, there'll be a new mascot to enliven the scene.

During the 27 years of the Guard's operation, over 650 men have been recruited. Through their intricate manoeuvres the Fort has become one of Canada's outstanding tourist attractions. Each summer, thousands of visitors marvel at the precision of their display. Though their appearances outside the Fort have been few, it is planned during 1967, Canada's Centennial year, that the Guard will make several public appearances as 1867 soldiers, the year when Canada became a nation. Canada is justly proud of this aggregation of "summer soldiers" — a fitting tribute to our colourful military past. Though their honours have been won, not on the field of battle, but rather on the parade square, they still perform a magnificent service to Queen and country.

A Press Photo Feature



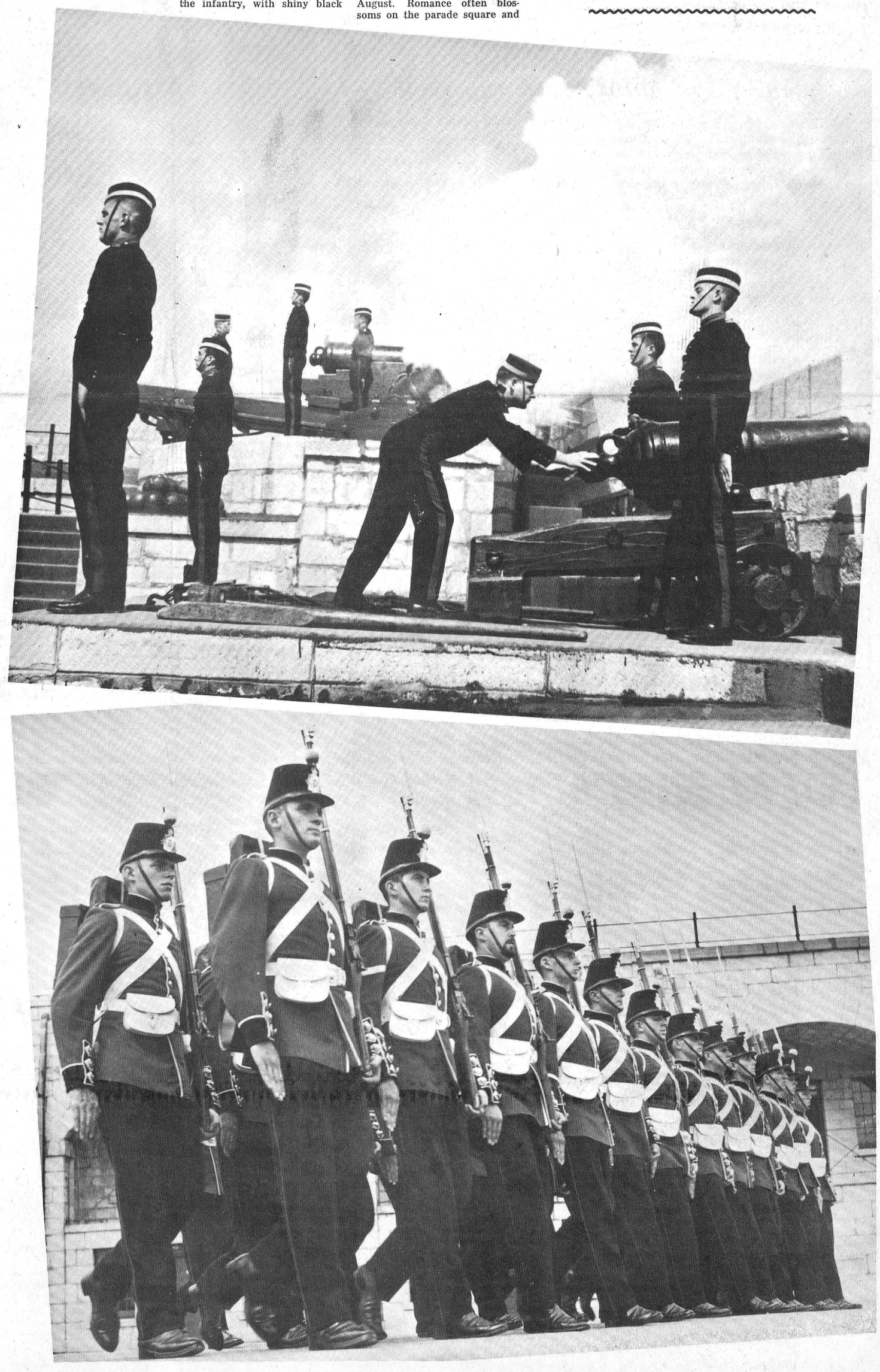

WINCHESTER PRESS

WORKMAN BROS., Publishers

Established in the year 1888

Published Wednesday Afternoon Dated Thursday.

Subscription Rates: $4.00 per year in Canada; $5.00 per year in the U. S. A., payable in Advance.

Member of the Canadian Weekly Newspapers Association and the Ontario Weekly Newspapers Association

Guaranteed Circulation over 2750

Advertising Rates on Request.

Authorized as Second Class Mail, Post Office Department, Ottawa.

Volume Seventy-Eight. Thursday, August 19th, 1965

The Centennial Is You

"WHERE DO I FIT IN? WHAT CAN I DO?"

After reading about the millions of dollars being spent and the big projects underway for Canada's Centennial you may wonder how this affects you, or, more likely, wonder how you as an individual can do something to help in making ready for this memorable year of 1967.

Monuments of stone and steel are not the objective of the Centennial. These are only symbols of what we have become as a nation. The success of the Centennial depends on the support of every citizen to help initiate and plan projects in his own area and neighbourhood.

If you are not already a member of a local Centennial Committee there are ways in which you can take part: through your company, your union, your church, your home and school group, your service club or other association. If they have not yet started to plan a Centennnial project you can help them get started.

An example? St. Paul's, Alberta, north-east of Edmonton. This small (population 3,000) community now has 25 local Centennial projects underway, ranging from sponsoring a trip to Paris for a local Indian in 1967 to a Centennial collection of pioneer photographs of the area. All thought up by local citizens, these plans will make 1967 a memorable year indeed for St. Paul.

You can do the same. Are you?

Tomorrow!

Procrastination, as some of us know to our cost, is the thief of good intentions no less than of time, but rarely has the point been made so well as in the following verse, the author of which is unknown:

He was going to be all that a mortal could be. Tomorrow.

No one should be kinder or braver than he. Tomorrow.

A friend, who was troubled and weary, he knew,

Who'd be glad of a lift, and who needed it too,

On him he would call and see what he could do. Tomorrow.

Each morning he stacked up the letters he'd write. Tomorrow.

And thought of the folk he would fill with delight. Tomorrow.

It was too bad indeed, he was busy today,

And hadn't a minute to stop on his way;

"More time I will have to give others," he'd say. Tomorrow.

The greatest of workers this man could have been. Tomorrow.

The world would have known, had he ever seen. Tomorrow.

But the fact is he died and faded from view,

And all that he left here when his lifetime was through,

Was a mountain of things he intended to do. Tomorrow.

A Deadly Comparison

Canadians have many things to be proud of. But car driving ability isn't one of them. Not by U. S. standards, at least.

In 1964, 4,655 people were killed savagely on Canadian highways, 1,424 of them in Ontario. The mileage death rate (number of persons killed per 100 million vehicle miles) was 9.2. Ontario, with a rate of 6.8, was much better than the national average; the province's expressways helped in this, since the death rate is less than half on controlled access highways.

By contrast with Canada's mileage death rate of 9.2 last year, the U. S. rate was 5.7. This indicates that traffic is nearly two-thirds more deadly in Canada.

To put it another way: if Canadians drove as safely as U. S. drivers, the 1964 saving would have been about 1,800 lives spared, 52,000 personal injuries and economic loss of $180 million avoided.

Does this give the impression that U. S. drivers are near perfect? It shouldn't. U. S. safety officials constantly remind the public that most traffic accidents are avoidable; that the great bulk of the traffic slaughter results from failure — i.e. from bad driving. Which accentuates still more the need for improvement in Canadian driving.

Of Many Things By AMBROSE HILLS

A CANADAN PROBLEM

Our large country, with a small population, has special problems. We retain our identity at some considerable expense. We built a transportation system to link East and West. It is the envy of the world. We developed a broadcasting system even more costly, but it has served our purpose.

We now have another problem. Our Canadian publications are unable to compete with the of American magazines, particularly Time and Reader's Digest.

Those two magazines are excellent, but they lap up so many Canadian advertising dollars that our own publications go hungry.

Three years ago the O'Leary Commission came up with a solution to this problem. It was a sensible solution in that it would not put the government into publishing, nor stop American magazines from coming in. The recommendation was simply that Canadian advertisers in such editions would not be able to claim such advertising as a business expense. Thus they would be encouraged to spend their advertising dollars in Canadian media to reach Canadian readers.

Why has Ottawa not acted? Rumour has it that the U. S. State Department has pressured Ottawa to ignore the problem, or, if it does not act, to exempt the two big magazines already published in Canada.

Unless Prime Minister Pearson is inordinately eager to be curly-haired boy with the State Department, my guess is he will make no exemptions whatever. I believe he will have the courage to implement the O'Leary recommendation and give Canadian publications the assist they need to survive. Canadians have traditionally made such tough choices in the past, and I am convinced they will do so again.

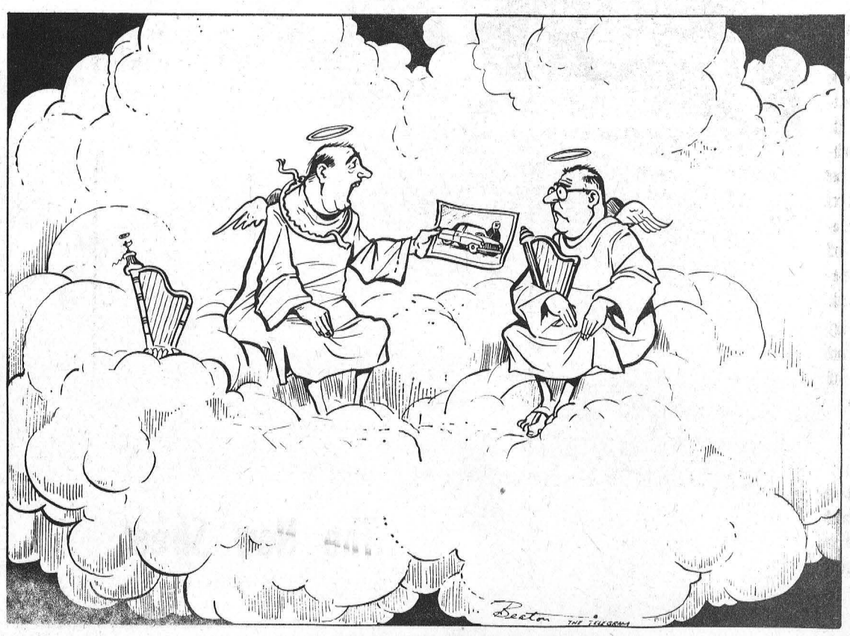

"I WENT 20,000 MILES WITHOUT SPENDING A DIME ON IT..."

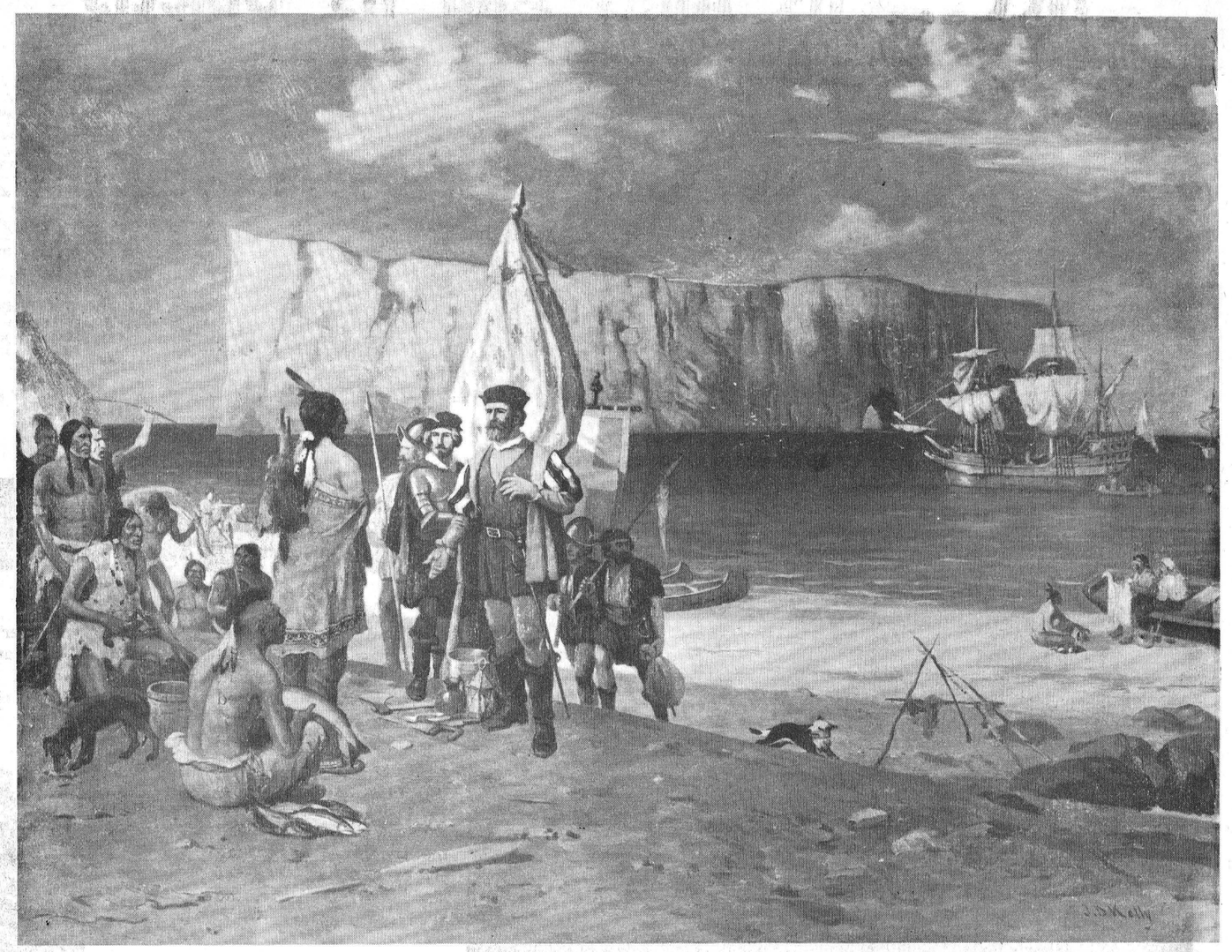

THE DISCOVERY OF CANADA

JACQUES CARTIER, AT PERCE ROCK, GASPE
GULF OF ST. LAWRENCE—JULY, 1534

In 1534, a French expedition under Jacques Cartier, a seaman of St. Malo sent out by Francis I, King of France, entered the Gulf of St. Lawrence. He passed through the Straits of Belle Isle, sailed down the west coast of Newfoundland, entered and named the Bay of Chaleurs, planted a cross at Gaspé, and returned to France. In 1535-6 he made another voyage, and sailed up the St. Lawrence River as far as what is now the City of Montreal. In 1541 he made a third voyage.

The scene depicted of "Jacques Cartier at Percé Rock" is the artist's conception of an event that very well may have occurred, because Cartier spent part of the 12th and 13th of July, 1534, anchored in this vicinity.

Percé Rock is shown as it probably appeared in 1534, not as it appears at present.

Painted by J.D. Kelly for Confederation Life Collection

SUGAR AND SPICE by Bill Smiley



In A Tourist Town

Living in a tourist town must be quite different from living in a town of corresponding size that has no link with the tourist industry.

I grew up in a small town that was just beginning to find its potential as a tourist town. Quite a few cars in town were evident in July and August. Everybody thought the tourist business was a good thing and something should be done about it. A few people with large houses and small incomes, including my mother, put up "Tourist Accommodation" signs and were not only flabbergasted but delighted to rent huge, immaculate bedrooms for as much as $2 a night.

But on the whole, the tourist business was just a little extra gravy, and the town drowsed through the summer, the merchants leaning in their cool doorways, waiting for 6 o'clock to come, so they could close up and hustle off to the ball park after gulping their supper.

What a difference from the slam-bam-thank-you-ma'm atmosphere of the modern tourist town!

Today the tourist business is not only a little extra gravy, it is the cream in the coffee, the icing on the cake, the cheese with the apple pie and any other garnishing you care to nauseate yourself by imagining. It is the difference between survival of the fittest and getting along nicely, thank you, in the business world.

For the grocers, the hardwares, the drug stores, the tourist season is a mixture of exhilaration and exhaustion. The harmonious tune of the cash register is offset by the discordant scream of aching feet.

Aside from its economic injection, the tourist business has a very strong impact on the life of a small town. When the first visitors begin to arrive, in May and June, they are as welcome as the first flowers. They add color, excitement, a touch of the outside world, with their different accents and different clothes.

They are warmly welcomed, and not just for their financial contribution. Most of them are very nice, friendly people, and it's a pleasure to greet the repeaters each year, on their first trip to the cottage. We have a little yarn about the winter we've spent, and like as not, they'll urge: "Now you be sure and come up to the cottage and see us this summer. We'll have a cold one together."

They start to come in a trickel that quickly becomes a stream, then an avalanche. The pace quickens in the small town as everyone turns to in an effort to cope with them. By mid-July, the whole town is throbbing with this heady addition to its lifestream. You can't find a place to park, shopping takes three times as long, and you can scarcely cross the street because of the constant stream of cars crawling through.

About this time, the tourist town has almost lost its identity and individuality. Merchants and resort operators are like fishermen who find themselves in the middle of a vast school of fish, like farmers intent on reaping the harvest before the first touch of frost kills it.

As August nears its end, and the golden days fall rapidly away, there is a little sadness in the air, as the tourist season nears its end, and the new and old friends among the campers are seen heading out of town with their sunblackened children and their piled high cars.

But when Labor Day arrives, and the avalanche slows to a trickle, the town becomes a town again, not just a shopping centre. The citizens slow down, stretch their backs, and look around at each other. Within a week, they have forgotten the scramble and the rush and the foolish business of making money, and, full of renewed interest in their town and themselves, get down to something serious, like planning a hunting trip, or having a party.

WICKS' WEEK —By BEN WICKS

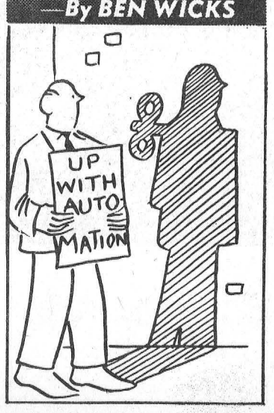

The Seventh Column

This is the big week for Grade 13 students across the province. After weeks of patiently waiting the results are out and the tears are mixed of joy and sadness. Joy, if the results were satisfactory. Sorrow if a subject or five were missed. To all students who wrote Departmentals we offer our congratulations for having the gumption to stay with school. To the ones who were successful we wish all the best in the days ahead of higher learning or in the career of their choice. And to the others who missed out we suggest to them not to lose heart. Life is full of failures. But the mark of a good man (and woman) is to come back and succeed. By all means, before you think of quitting give this tough Grade 13 curriculum another good try.

The sun tan lotions took a real beating on the beautiful hot week-end. But so did a lot of backsides. A good dose of sun is pleasing and healthful. An overdose, as many of us experienced Saturday and Sunday, may be harmful. And trying to sleep all night in one rather uncomfortable position does not make for a good start on blue Monday.

As a side note to the Central Canada Exhibition's Friday and Saturday grandstand shows, top bill performer Bob Hope is a multimillionaire. Indeed, his fortune is estimated at more than $100 million. Just recently he is reported to have purchased a huge tract of park land in Los Angeles where he will eventually open up a multi million dollar complex designed to offer the world famous Disneyland much, much competition. However, in our books, Bob Hope remains the best and his show at the Ex. this week-end should be a dandy before a standing room only crowd. And next week's performances featuring Ernie Ford and Victor Borge will be equally good. Combined with all the rest, including this year's "way out" house, the Ex. has a lot going for it and records are expected to be shattered during its nine-day run. See you there.

Did you hear about the chap who comes from Fishhook? Nothing particular about him except that he comes from the end of the line. And finally, did you hear about the big game hunter who went off on a safari to Africa. Every little while he would drop his friends back home a lion.

NCC... Its Aims And Its Objects

(Second in a series)

In a preceding article we told how the capital of a nation reflects the soul of its people; a privileged city among all the cities of a country; a community with undefined limits, since all the citizens of the country form part of it.

This article will deal with the National Capital Commission, planners of Canada's capital which one day will become one of the most beautiful and inspiring capitals of the world.

Formed by an Act of Parliament in 1959, the National Capital Commission's objects and purposes are to "prepare plans for and assist in the development, conservation and improvement of the National Capital Region so that the nature and character of the seat of the Government of Canada may be in accordance with its national significance".

The National Capital Region encompasses 71 administrative bodies — counties, townships, cities, towns, villages and police villages — each retaining all its rights and autonomy under Quebec and Ontario legislation, respectively. The NCC, therefore, has authority only over the lands it purchases or obtains through exchange agreements. With the approval of the Governor-in-Council, the Commission may expropriate lands within the National Capital area, or grant assistance to municipalities "for the purpose of improvement, planning or maintenance of property". The Act also confers on the Commission the right of approval in matters concerning the exterior architectural design of buildings built on public lands.

NCC's duty, actually, is to put into effect the development plan for the National Capital. The Commission answers to the Canadian Parliament through the Minister of Public Works. In addition to a chairman and a vice-chairman who are appointed by the Governor-in-Council, the Commission is composed of at least one member from each of the 10 provinces; at least two members from the city of Ottawa; at least one member from the city of Hull; at least one member from a local municipality in Ontario, other than the city of Ottawa, and at least one member from a local municipality in Quebec, other than the city of Hull — a total of 20 members in all.

If planning was a necessity in 1899 when the majority of Canada's population was rural, it is far more essential today with the tremendous urbanization which has taken place over the last quarter of a century. Town planning is no longer a luxury; it is a necessity. The late Jacques Gréber, famed French City Planner, realized this principle when he prepared a master plan for the National Capital. The National Capital Commission follows this lead strongly in order to make Canada's Capital a symbol of urban civilization in Canada.

(Next in the series . . . "Railway Relocation — For a Better Capital".)



Jacques Gréber an eminent French planner who directed the preparation of the master plan for the development of the National Capital Region.

Roads Never Better

Village streets have seen a vast change in 1965 and with the second treatment on the previously unpaved streets in newer sections of the municipality the 1965 roads program is, in essence, complete. What is yet to come is general repairs on other streets and the laying of approximately 1,000 square yards of new sidewalk where the need is greatest.

In their budget estimates Council laid aside funds to cover the rebuilding of Louise Street from Main to Church, including sidewalk; the double surface treatment of approximately one mile of unpaved side streets and general sidewalk repairs. In one of the most comprehensive programs of many years the job is now practically finished and citizens report it looks extremely good.

Receiving the double surface treatment were many streets in new subdivisions including the Louise Street extension, extensions on Clarence and York, Howard, Elmdale, Dufferin and May. This treatment entailed the primary coating of streets to seal the surface and cohere it into a hard packed surface; the street was then packed and traffic drove over it for several weeks to assure its compaction. Any holes that developed were then repaired before the final application of stone and oil binder solution were applied last Wednesday.

Over the period of the last two years a comprehensive roads program has left the village streets in an excellent state of repair with all streets, except one crescent which as yet not completely serviced with water, being surfaced. Last year another major improvement was the rebuilding of Main Street East.

The top left picture shows the oily-tar solution being sprayed on York Street before the final coating of stone is run over it. To complete the job within the village under the direction of the United Counties Engineering Department and supervision of Town Engineer Reg. Freeland, Ottawa Valley Tank Lines used more than 8,000 gallons of solution and placed over 3,000 tons of stone chips on the streets.

Centre photo shows the massive machine that laid an even coating of stone over the solution. The chipper simply moved over one lane of the roadway and a truck moving with it kept its hopper filled with chips. The lower photo shows one one of two rollers that with each application of chips ran over the surface to adhere to the tar solution and create a firm driving surface.

The right hand pictures show Louise Street during and after the complete rebuilding by the Bender Construction Company.



Spraying

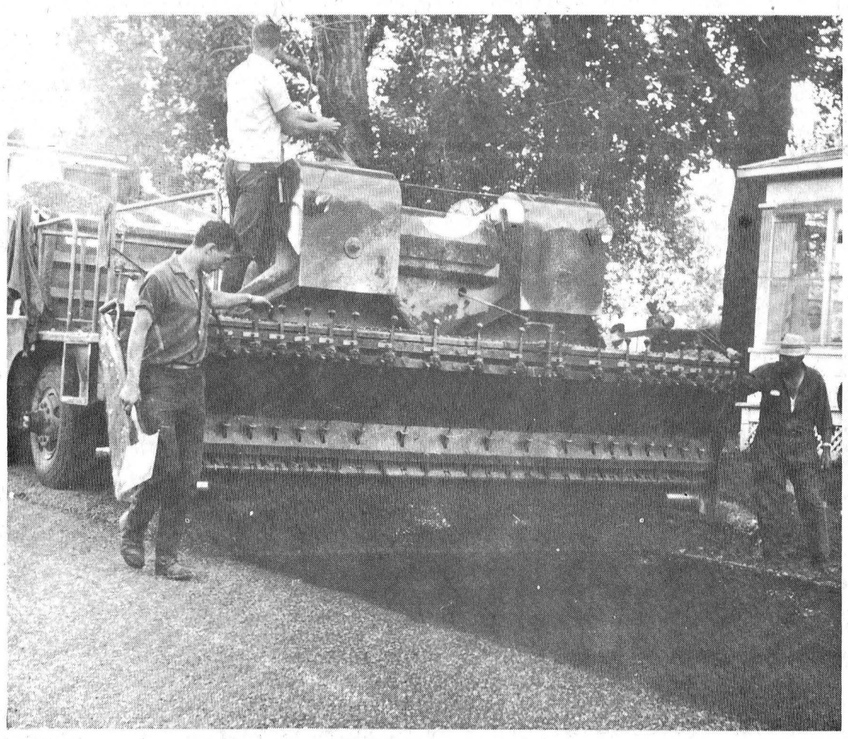

Chipping



Rolling



Louise Street Under Construction

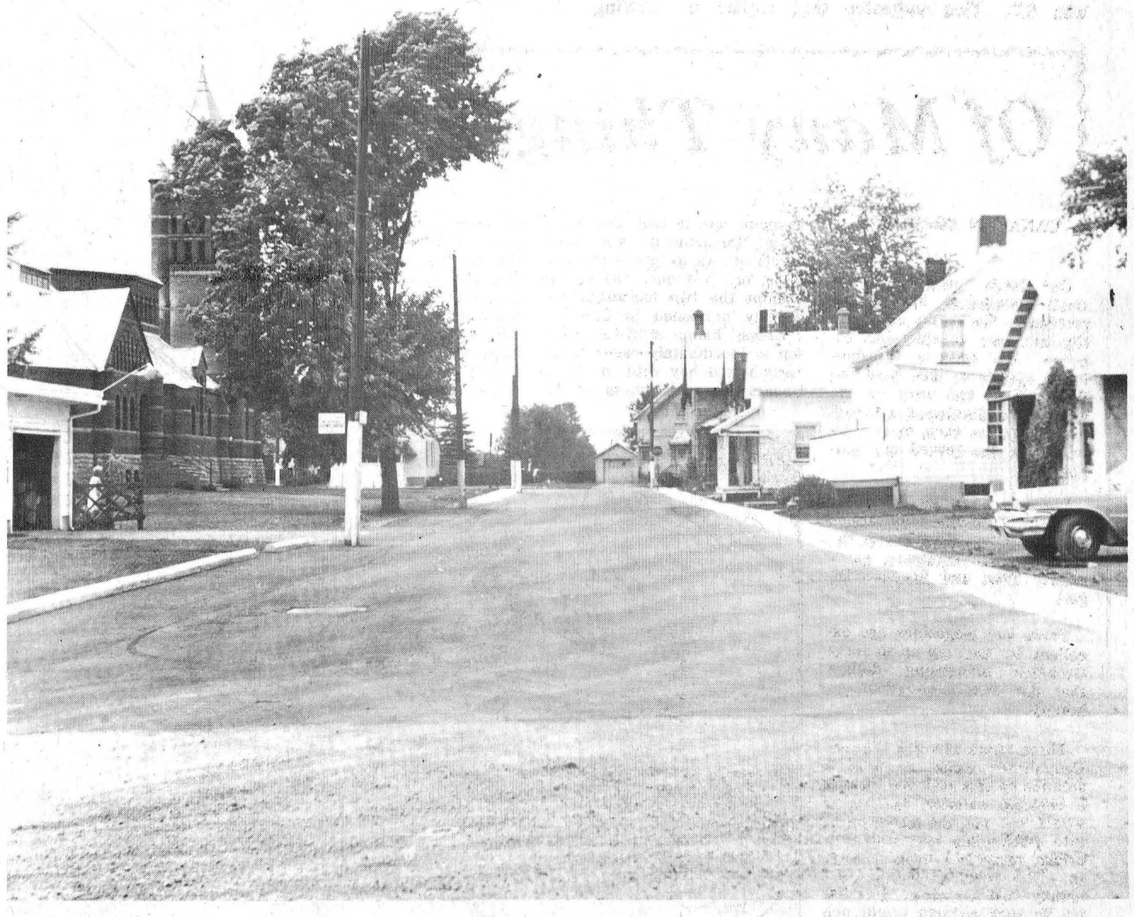

The New Street

DISTRICT NEWS

• VERNON
• RUSSELL
• OSGOODE
• METCALFE

Vernon

Mr. and Mrs. Harold Kennedy and children, Sheila and Roy, returned home Friday having spent a few days at Wilmington and Saranac Lake, N.Y.

Mr. and Mrs. Elmer Matthew of Toronto spent the week-end with Mrs. George Lewis and visited other members of the Lewis family. On Monday evening Mr. and Mrs. Alvin Phair of Ottawa were also visitors.

Mrs. Irvine Sheldrick is a patient in the hospital at Winchester. All will wish her well and home soon.

Miss Darlene McDonald has returned home after having spent two weeks in hospital with pneumonia.

Mr. and Mrs. Winston Bellinger spent the week-end with Mr. and Mrs. Jack Bellinger at Huntsville.

A welcome is extended to Mr. and Mrs. Noel Potter who were recently married and are residing in the new home of Mr. and Mrs. Alan Cameron. We congratulate them on their marriage and hope they will be happy in Vernon.

Mrs. Harold Dillabough left Monday for Montreal where she boarded a plane for Labrador where she will spend a couple of weeks with her husband who is working there for the summer months.

Mr. Garry Sheldrick is a patient in the hospital at Winchester. All join in wishing him well soon.

ANGLICAN GUILD

Members of St. George's Anglican Guild met Thursday evening at the home of Mrs. Les Colley. Following the regular part of the meeting final plans were made for the take-out supper on Aug. 20. Bazaar articles were shown.

Rev. Mr. McGregor gave a talk on the rituals of the church after which the meeting closed with prayer.

W. I. MEETING

A large number were present at the Vernon Women's Institute meeting held Tuesday night at the home of Mrs. Wilbert Duncan. Roll call was answered with the name of a cabinet and his or her office.

Members decided to enter into the farm buildings improvement contest for next year. The next 4-H Homemaking Club would be "Meat on the Menu," and leaders will be Mrs. Lee, Mrs. Bruce Acres, Mrs. Ward Gammell and Mrs. Alex Campbell. Plans were made re exhibits at Ottawa Fair and Metcalfe Fair.

Plans were also made to have an evening in October named "Fun With Hats." Further planning will be left until the next meeting. Mrs. McBride announced an invitation to her home to a trousseau tea in honour of her daughter, Lynda, who is being married shortly.

Mrs. Bath introduced the guest speaker, Mrs. Lorne Acres of Winchester, who told of her stay in New York where she attended the Easter parade. Her talk was enjoyed by all. Mrs. Sayant moved a vote of thanks to the speaker.

Charades were played, after which the meeting adjourned. Lunch was served by Mrs. W. Duncan, Mrs. Mary Ibbetson, Mrs. Reta Savage and Mrs. Hellen Lewis, assisted by Mrs. Elmer Campbell. Mrs. McBride thanked the ladies on behalf of the W. I. The next meeting will be held at the home of Mrs. Gammell in September. Roll call will be a suggestion for Centennial year.

VERNON U.C.W.

Vernon U. C. W. met at the home of Mrs. Ken Cameron for their August meeting. One guest joined 11 members at the Dalmeny home for the meeting that heard Mrs. George Lewis read the thought for the day.

Mrs. B. Last was in charge of the Scripture and meditation assisted by Mrs. MacEwen. "God" was the title of a reading given by Miss Kennedy.

From the study book Mrs. George Lewis read the New Venture topic, Brazil.

Mrs. G. Blair, acting for president Mrs. T. McBride, conducted the business session as Mrs. W. Porteous reported a good return from the bake sale.

A prayer by Mrs. G. Blair closed the meeting.



Married At Morewood

Mr. and Mrs. Francis Lewis Austin seen following their wedding in Morewood United Church on Saturday, August 14. The bride is Lillian Jessie Florence, daughter of Mr. and Mrs. Bert M. Whitteker of Chesterville, and the bridegroom is the son of Mr. and Mrs. Austin of Quebec City.

—Photo by Daykin

N.Y. 4-H Camp Hosts Carleton

Four 4-H members from Carleton County have been selected to attend 4-H Camp Overlook at Malone, New York, at the invitation of the St. Lawrence County, N. Y. 4-H members and agents.

Activities at the camp include instructions in swimming, etiquette, and public speaking, plus many other group activities. The four members are sponsored by the Kiwanis Club of Ottawa.

Going on the trip are Lynda Piper and Bill Browneel of Manotick, Judy Stinson of North Gower, and Robert Tripp of Fitzroy Harbour.

MacINTOSH TV and APPLIANCES

Beatty ONE SHOT SALE

12 cu. ft. Refrigerator AUTO. DEFROST NOW ONLY $289.00 WITH TRADE

Wringer Washer with Pump $99 with trade

WE WANT OLD RADIOS, OLD GRAMAPHONES AND OLD GUNS FOR EXHIBITION PURPOSES. MODELS NEED NOT BE IN WORKING ORDER.

774-2636 - WINCHESTER

21 YRS OLD?

When you turn 21 you're no longer covered by your parents' Hospital Insurance. To keep insured, you must take out individual membership within 30 days. Get your application form at a bank, a hospital, or from the Commission.

NEWLY WED?

The 'family' Hospital Insurance premium must now be paid to cover husband and wife. Notify your 'group' without delay OR, if you both pay premiums direct, notify the Commission.

NEW JOB?

To keep insured follow the instructions on the Hospital Insurance Certificate of Payment 'Form 104' that your present employer is required to give you on leaving.

Real VALUES AT REGULAR PRICES

THREE RING 2-INCH VINYL BINDERS $1.69

THREE RING 1-INCH VINYL BINDERS 75¢

ALSO a variety of other sizes and styles of binders

TYPEWRITER PADS 8½" x 11" — 100 sheets 45¢

Typewriter Paper 8½" x 11" size 89¢

INDEX DIVIDERS FIVE IN A PACKAGE 19¢

Notebook Refills 8½" x 11" — Large Sheet Count 3 Division Coil Back Books 49¢ and 69¢

SHEAFFER Count The Cartridge CONTEST NOTHING TO BUY! THREE LOCAL PRIZES AS WELL AS NATIONAL PRIZES One Entry Per Customer

SHEAFFER PENS
SHEAFFER C/F PEN 98¢
SHEAFFER ECONOMY BALL PEN $1.00
SHEAFFER TWIN SET C/F BALL PEN and BALL PENCIL SET $1.95

HILROY THICK NOTEBOOKS FOUR TO A PACKAGE 89¢ or 25¢

ALSO a variety of other Regular Hilroy Books and coil back books at popular prices

THREE - RING Ruled Sheet Refills REGULAR 25¢ PKGS. REGULAR 49¢ PKGS.

Jumbo Packages EACH 89¢

ALSO 250 Sheet Packages of Ruled Refills

WATERMAN'S FLAIR BALL PENS SAPPHIRE TIP Regular $2.49 NOW $1.95

"It always pays to buy a good quality ball pen"

WATERMAN'S FOUNTAIN PENS
VANGUARD C/F PEN $1.95
STALWART C/F PEN $2.95
CRUSADER PEN $2.49
CRUSADER PEN and PENCIL SETS $4.44

PEN and PENCIL POUCHES A variety of styles and sizes

BUY AT DUNCAN'S WHERE YOU CAN PURCHASE A COMPLETE LINE OF SCHOOL SUPPLIES — QUICK SERVICE

DUNCAN'S Store TELEPHONE 774-2639 Winchester

Your ONTARIO HOSPITAL INSURANCE Plan

Ontario Hospital Services Commission Toronto 7, Ontario

TOWNSHIP OF OSGOODE
FINANCIAL STATEMENT
For The Year Ending December 31st, 1964

THE RATEPAYERS,

THE CORPORATION OF THE TOWNSHIP OF OSGOODE,

METCALFE, ONTARIO.

Pursuant to our appointment as auditors of the Township of Osgoode, we have audited the financial records of the Corporation, the Police Villages, the School Boards, the East Osgoode Memorial Community Centre and the Greely Community Centre for the year ended December 31, 1964, and submit herewith our report, together with the following financial statements:

Capital and Loan Fund Balance Sheet
Revenue Fund Balance Sheet
Statement of Revenue and Expenditure

SCOPE OF AUDIT

Our audit was conducted according to accepted auditing practices having regard to the regulations of the Department of Municipal Affairs.

We verified the assets and liabilities of the Corporation and the related Boards as at December 31, 1964, but we did not verify title to real estate.

Our examination of the operating accounts consisted of a series of tests which we considered applicable in the circumstances, but we did not audit all transactions.

We have endeavoured to ensure that all receipts have been properly recorded in the accounts, but as is usual in an audit of this nature, it is not possible to verify receipts from all sources.

COMMENTS RESPECTING REVENUE FUND BALANCE SHEET

Accounts Receivable — $3,425.39:

This amount comprises charges for equipment rental and work done by the Corporation, together with sundry other items receivable. In an attempt to verify the outstanding balances, we mailed notices to approximately 35% of the individuals in arrears as at December 31, 1964.

We recommend that consideration be given to adopting a more forceful method of collection of outstanding accounts and that the method of accounting for such items be improved.

Taxes Receivable — $115,699.92:

In an attempt to verify the outstanding taxes, we mailed notices to approximately 60% of the taxpayers in arrears as at December 31, 1964. Many of these notices were returned by the Post Office who were unable to locate the parties concerned.

The taxes receivable as at December 31, 1964 include principal only. Penalties and interest receivable are being credited to revenue on a cash basis.

Reserve for Working Funds — $71,500.00:

The reserve for working funds was increased during the year by providing $16,500.00 out of the current year's revenue. We recommend that the reserve be increased each year by an amount not exceeding 5% of the current tax roll, until an amount equal to 40% of the current tax roll is provided, so as to improve the financial condition of the Corporation and to reduce borrowing from the bank.

COMMENTS RESPECTING POLICE VILLAGES

Minutes of proceedings at Trustees' meetings were not submitted for our inspection. In our opinion, the Trustees should meet regularly for administration purposes, and adequate minutes of the proceedings should be prepared as a permanent record.

Trustees of the Police Village of Osgoode Station received remuneration for their services, apparently without the approval of the Department of Municipal Affairs. In this respect we would refer you to the provisions of Section 494 of The Municipal Act.

COMMENTS RESPECTING EAST OSGOODE MEMORIAL COMMUNITY CENTRE

It appears that no control is maintained with regard to cash receipts from admissions.. We recommend that an adequate control over revenue be established and maintained, and that the records used in this connection be submitted for audit.

The minutes of the Committee did not indicate the authorization of all payments made by the Treasurer. In our opinion, all such payments should be authorized individually, and such authorization should be recorded in the minutes.

The minutes of the Committee bear only the signature of the Secretary and we recommend that the Chairman also be required to sign the minutes.

We recommend that two signing officers be required to sign all cheques and charges against the bank account.

We noted that there was no fidelity insurance in force at December 31, 1964.

COMMENTS RESPECTING GREELY COMMUNITY CENTRE

Due to the absence of adequate accounting records for most of the year, we were unable to perform an audit of the accounts.

The minutes of the committee did not authorize all payments made by the Treasurer. In our opinion, all such payments should be authorized individually and such authorization should be recorded in the minutes.

We noted that there was no fidelity insurance in force at December 31, 1964.

COMMENTS RESPECTING SCHOOL SECTIONS

No fidelity insurance was in force in connection with the following sections:

Public school sections number 11, 12, 20, 21 and 22.
Union school section number 25 Osgoode and 20 Gloucester.
Roman Catholic school sections number 4, 11 and 14.
Osgoode Township High School.

COMMENTS RESPECTING INSURANCE COVERAGE

We recommend that insurance coverage be reviewed to determine whether or not it is adequate. We would especially suggest that the liability coverage on Township vehicles and general liability be carefully reviewed, and that consideration also be given to coverage for loss of Corporation records.

AUDITOR'S OPINION

Subject to the foregoing qualifications concerning:

1) Lack of verification of title to real estate.
2) Inability to verify receipts from all sources.
3) Absence of minutes of proceedings at meetings of Police Village Trustees.
4) Remuneration of Trustees of the Police Village of Osgoode Station.
5) The East Osgoode Memorial Community Centre.
6) The Greely Community Centre.

We report that in our opinion:

(1) The financial transactions which have come under our notice have been within the powers of the municipality.

(2) The audit has been conducted in accordance with the instructions of the Department of Municipal Affairs.

(3) The financial statements present fairly the financial position of the municipality as at December 31, 1964, and the results of its operations for the year ended on that date.

ARTHUR A. CRAWLEY & CO.
Chartered Accountants.

June 28, 1965. License No. 2799

TOWNSHIP OF OSGOODE
CAPITAL AND LOAN FUND BALANCE SHEET
December 31, 1964

ASSETS

Buildings and road equipment fully paid— at estimated value		$ 15,000.00
Construction of drains in progress		1,882.43
Due from schools for debentures not yet payable—		
Public Schools	$323,020.18	
Osgoode Township High School	257,324.92	
		580,345.10
Future levies receivable for debentures not yet payable—		
Drainage Schemes	7,054.38	
Tile drainge	4,604.63	
Metcalfe Police Village Fire Engine	14,000.00	
E. Osgoode Memorial Comm. Centre	14,353.33	
Greely Community Centre	9,500.00	
		49,512.34
Due from other municipalities for future debt charges assumed		12,260.40
		$659,000.27

LIABILITIES

Debentures issued and unmatured — own:		
Drainage schemes	$ 7,054.38	
Tile drainage	4,604.63	
Public schools	316,057.10	
Osgoode Township High School	240,500.00	
E. Osgoode Memorial Comm. Centre	14,353.33	
Greely Community Centre	9,500.00	
Metcalfe Police Village Fire Engine	14,000.00	
		$606,069.44
Due to other municipalities for unmatured debentures assumed		36,048.40
Due to revenue fund for advances on construction costs of drains		1,882.43
Investment in fully paid capital assets		15,000.00
		$659,000.27

TOWNSHIP OF OSGOODE
REVENUE FUND BALANCE SHEET
December 31, 1964

ASSETS

Cash		$ 82,953.80
Accounts Receivable—		
Due from individuals for roadwork and sundry		3,425.39
Subsidies receivable from Province of Ontario		14,917.20
Due from other municipalities for roadwork		1,435.43
Due from Capital Fund for advances made on construction costs of drains		1,882.43
Taxes Receivable	$115,699.92	
Less: Allowance for uncollectible taxes	500.00	
		115,199.92
Property acquired for taxes	552.91	
Less: Allowance for loss on resale	552.91	
Deferred charges		584.55
		$220,398.72

LIABILITIES

Temporary bank loans		$ 77,350.00
Accounts payable		3,304.90
Debentures and coupons due—		
Principal	$ 4,046.11	
Interest	4,341.02	
		8,387.13
Due to schools		20,234.93
Due to police villages:		
Metcalfe	490.34	
Osgoode Station	4,787.11	
Kenmore	1,301.14	
Manotick	65.55	
		6,644.14
Due to East Osgoode Memorial Community Centre		165.33
Due to Greely Community Centre		133.59
Reserve for working funds		71,500.00
Surplus:—		
Balance, January 1, 1964	24,227.06	
Add: Excess of revenue over expenditure for the year—sched. 1	8,451.64	
		32,678.70
		$220,398.72

TOWNSHIP OF OSGOODE
STATEMENT OF REVENUE AND EXPENDITURE
December 31, 1964

REVENUE

Total revenue from taxation		$361,508.26
Debenture debt charges recovered from other townships and separate boards		4,257.69
Grants and subsidies received from the Province of Ontario:		
Direct relief	$ 6,799.80	
Highway improvement	51,175.37	
Payments in lieu of municipal taxes	1,429.54	
Unconditional — per capita	18,804.50	
Warble fly	550.43	
Supplementary pensions	1,136.00	
		79,895.64
Dog taxes, licenses and permits		2,432.00
Penalties and interest on taxes		8,362.63
Fines		1,580.62
Discount on county rates		1,781.98
Decrease in deferred revenue		874.32
Interest from County for early payment of taxes		408.06
		$461,101.20

EXPENDITURE

Administrative salaries and general municipal expenditures		$ 26,369.05
Protection to persons and property—		
Fire	$ 2,300.00	
Street lighting	500.00	
Warble fly spraying	978.61	
Livestock killed by dogs	218.00	
		3,996.61
Road work		106,282.13
Sanitation and waste removal		30.00
Public health		162.50
Social Welfare—		
Relief assistance	12,385.97	
Institutional care	612.00	
Administration	322.70	
		13,320.67
Costs of education—including debenture debt charges		197,064.27
Recreation and community services		3,659.59
Debenture debt charges — other than schools		6,311.17
Bank loan interest and charges		5,417.40
Taxes written off		97.99
County rates		60,697.38
Police village rates		11,675.80
Miscellaneous grants		1,065.00
Provision for allowances and reserves—		
Reserve for working funds		16,500.00
		$452,649.56
Excess of Revenue over Expenditure for the year		$ 8,451.64
		$461,101.20

SHOP WINCHESTER

GET ALL OF THIS

FINER FOODS FOR BETTER MEALS
AT LOWER PRICES

END-OF-SUMMER SALE

BACK-TO SCHOOL SPECIALS

AUGUST

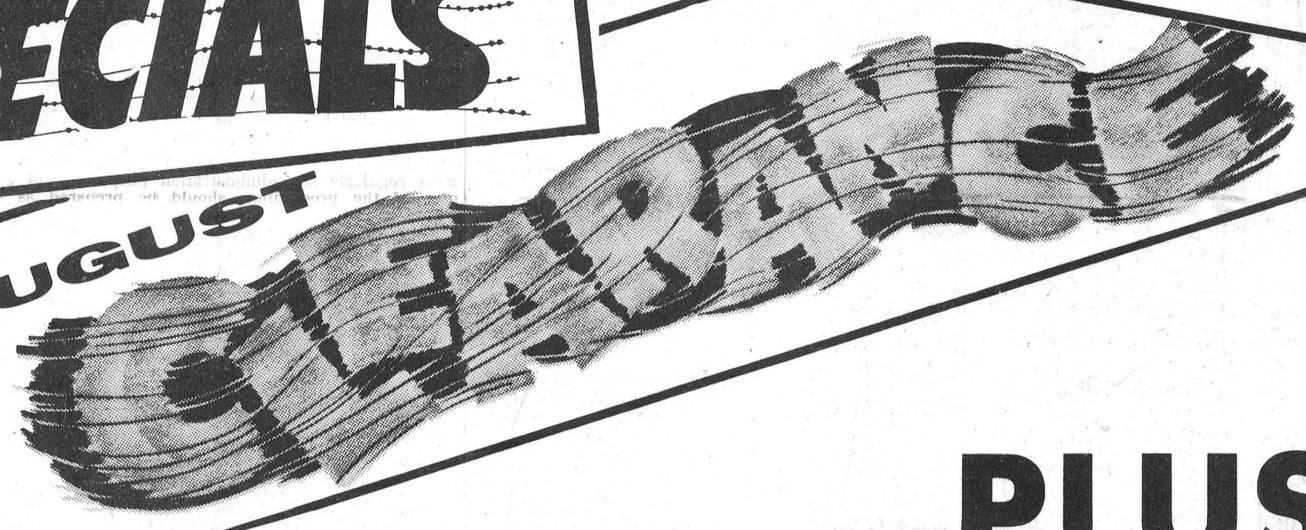

PLUS

FRIENDLY SERVICE | WIDER PRICE RANGE | FAMOUS BRANDS | BETTER VALUES | GREATER VARIETY

You always get more for your money in less time, with less effort, when you shop WINCHESTER. Everything you seek is only steps away. And alert competition keeps prices down.

Now's the time, WINCHESTER is the place, where you will find every-day needs . . . End of Summer specials . . . Back To School and Fall Values . . . bigger and better than ever before.

Do yourself a good Turn . . . Shop these friendly Winchester Stores

Geggie's Hardware	La Rose Pharmacy	Winchester IGA	Vice and Craig
Dixon's Allied Food Market	Morgan's Men's Wear	MacIntosh TV and Appliances	The Winchester Press
Winchester Shoe Store	Elliott's Dry Goods & Hardware	The Jo-Anne Shoppe	Fabrics Unlimited
Roy Fawcett Jewellery	Alex W. Davidson	Winchester 5 to 1.00 Store	Conn Organ Store

News From Mountain and District

South Mountain

Mr. and Mrs. Arthur Farrell accompanied their son and daughter-in-law, Mr. and Mrs. Eldon Farrell of Cornwall, on a trip to Niagara Falls and points west.

Week-end guests at the home of Mr. Colin Cameron and sister, Miss Jennie Cameron were Mr. Herbert Jubb and Mr. Arthur Carman of Iroquois, Mr. R. I. Davidson, Miss Helen Davidson, Mrs. Greig and Miss Halpenny, all of Almonte.

Mr. and Mrs. John Graham and daughter, of Toronto, are holidaying with the former's parents, Mr. and Mrs. Harold Graham and family.

Mrs. James McKee has returned home after spending a few days with her sister-in-law, Mrs. Hubert McMahon at Harrisville, N. Y. We extend our sincere sympathy to Mrs. McKee and family in the sudden death of her brother, Hubert McMahon, who suffered a heart attack.

Sunday guests with Mr. and Mrs. Eli Montgomery were Mrs. A. LaPlante of Oxford Mills, Mr. and Mrs. Edgar Workman and daughter, Miss Susan Workman of Ottawa, Mr. and Mrs. Earl Gilmer and Philip Evans.

Hubert McMahon Dies In 58th Year

The death of Mr. Hubert McMahon of Harrisville, N. Y., came as a shock to his many relatives and friends in this district. Born at Chesterville, he was the son of the late Mr. and Mrs. Alfred Hubert McMahon. He was 58.

Left to mourn besides his wife are one daughter, Mrs. Francis Arnold (Barbara), of Harrisville, N. Y.; four brothers, Lyle and Arnold of Chesterville, George of Carthage, N. Y., and Kenneth of Cornwall; six sisters, Mrs. Loretta Finnegan, Great Bend, N. Y.; Mrs. James McKee, South Mountain; Mrs. Alice LeBlanc, Cornwall; Mrs. Ernest Pritchard (Mae), of Ingleside; Mrs. Neil Shaver (Helen), Northfield Station; Miss Doris McMahon, and stepmother, Mrs. Alfred McMahon (Grace), of Chesterville. A brother, Leonard McMahon, predeceased him five months ago.

North Mountain

Miss Mary Shaw, of Toronto, is spending some time with her parents, Mr. and Mrs. Ralph Shaw. She returned from Ottawa on Monday where she had been taking a summer course.

Mr. and Mrs. Hugh Blaine and family spent a few days at a cottage near Montreal.

Mr. and Mrs. Orville Baker of Iroquois visited Mr. and Mrs. John Boland on Wednesday.

Miss Gail Christie of Toronto spent the week-end with her parents, Mr. and Mrs. Mel. Christie.

Miss Debbie Coleman, David and Douglas, of Ottawa, spent a few days last week with their grandparents, Mr. and Mrs. W. T. Coleman.

Mr. Dick Blaine of Toronto visited his parents, Mr. and Mrs. Ralph Blaine and Dennis over the week-end.

Mrs. Ruth Simser of Aylmer, Que., spent the week-end at her home and had as dinner guests on Sunday Mr. and Mrs. Gerald Erratt and family of Riverside Heights, Mr. and Mrs. Chas. Simser and family and Mr. and Mrs. Eugene Benware of Ottawa.

Miss Lila Weegar of Ottawa and Mr. R. L. Coleman of Chesterville were Wednesday callers at the home of Mr. and Mrs. W. T. Coleman.

Mrs. Nancy Baker of Vancouver visited Mr. and Mrs. Lorne Cooke and family.

Mr. and Mrs. Ross Andrews and family of Peterborough spent last week with Mr. and Mrs. Mel. Christie.

Miss Marion Cooke was hostess to a shower for Miss Donna Marcell, who was married on Saturday. Members of Mountain girls' team were guests.

Brian Christie, of Ottawa, spent a few days last week with his cousin, Murray Hyndman.

Congratulations to Mr. and Mrs. Clair Bartholomew on the birth of their son, Neil Lanson.

Vancamp

Visitors with Mr. and Mrs. Ben Crowder last week-end were Mrs. Anne Harris of Toronto, Mrs. J. Jeffrey of Guelph and Mr. Norman Porteous of Ormond.

Mrs. Harry Williams was hostess to a shower on Monday evening for Miss Donna Marcell whose marriage took place Saturday. Mrs. Herb Simzer read an address and Miss Marcell received many useful gifts. The evening was spent in games and lunch was served by the ladies.

Mr. and Mrs. Burnett Derby and children of Guelph are holidaying with Mr. and Mrs. Ian Reid.

Mr. and Mrs. Ray Guy spent the week-end in Quebec and the U. S. A.

Mr. and Mrs. Fergus Stinson and Miss Judy Crowder spent Saturday with Mr. and Mrs. Lorne Crowder.

Congratulations are extended to Mr. and Mrs. Charles Burley who were married in the Vancamp United Chuch on Saturday.

Mrs. Robert Bellinger and Mr. Nelson Bellinger spent Sunday afternoon with Mr. and Mrs. Arnold Windsor at a cottage along the Rideau River.

Sorry to hear Mrs. Muriel Levere, formerly of Vancamp is in a Kingston hospital. All hope for a speedy recovery.

Newlyweds Feted At Ball Game

After the ball game between the Hyndman Juniors and Mountain last Wednesday evening, Mr. and Mrs. Bill Williams were pleasantly surprised.

The couple were called to the centre of the diamond and were presented with a lovely floor polisher by Don Riddell and Bob Kerr.

Bill replied, thanking all, and said his heart was with the old team even though he lived in Ottawa.

Pleasant Valley

Mr. and Mrs. Dwaine Kennedy of Oil Springs, are holidaying with his parents, Mr. and Mrs. Lee Kennedy.

Sympathy of this community is extended to Mrs. George Warren and family of Iroquois in the passing of a dear husband and father, George Warren.

Mr. and Mrs. Preston Gilmer and Parry of Kemptville, were Saturday evening visitors of Mrs. Mary Gilmer and Mr. and Mrs. Hilliard Gilmer.

Mr. and Mrs. Lee Kennedy and Mr. and Mrs. Dwaine Kennedy spent Friday at Brockville.

Mr. Basil Gilmer spent Thursday evening at Smiths Falls.

Mr. and Mrs. Ken Hunter were callers on Sunday evening at the home of the Misses Edna and Lou Hunter, South Mountain.

Mrs. David Gilmer was one of 28 ladies from South Mountain W. I. who enjoyed a bus trip to Brockville on Thursday. They visited Cowan's Dairy and Parke-Davis in Brockville and Fort Wellington, Prescott.

Mr. and Mrs. David Gilmer spent Friday afternoon with her mother, Mrs. Hannah Jeffrey and Ross, South Mountain.



Mr. and Mrs. Charles Arthur Burley

Tall lighted yellow and white tapers, flanked by baskets of white gladioli adorned the altar of Vancamp United Church on Saturday, August 14, when Donna Joan Marcell and Charles Arthur Burley exchanged wedding vows. Rev. J. Wm. Lamb, assisted by Mr. Mervyn Peters officiated at the two p.m. ceremony. Mrs. Ernest Boyd, organist, accompanied the soloist, Mrs. Dwight Baldwin, who sang "The Wedding Prayer" as the young couple reached the altar, and "O Perfect Love" during the signing of the register.

The bride is the daughter of Mr. and Mrs. Lloyd Marcell, R. R. 1, Mountain, and the groom is a son of Mr. and Mrs. Ivan Burley, R. R. 3, Kemptville.

The bridal attendants were Mrs. Gerry Knapp of Ottawa as matron of honour; Mrs. Douglas Marcell of Hensall and Miss Lynda Marcell of Mountain as bridesmaids. John Dalrymple of Kemptville assisted the groom as best man, and the ushers were Warren Burley, brother of the groom, and Douglas Marcell, brother of the bride.

Mr. Marcell gave his daughter in marriage. For her wedding day, the bride wore a floor-length white pure silk organza bridal gown highlighted by embossed embroidery featuring a boat neckline, fitted bodice, long lilypoint sleeves, a bell shaped skirt with detachable chapel train which fell from a bow at the waistline in back. A single flower of silk organza, embroidered with seed pearls, held her circular shoulder-length veil and she carried a cascade bouquet of yellow roses, stephanotis with trailing English ivy.

Her attendants wore identical gowns of mint green organza with scoop necklines, cap sleeves, bell skirts accented by detachable panels falling from the shoulder in back. They wore floral crowns, brief tulle veils and carried cascades of shasta mums. Each wore a tiny drop seed pearl, a gift from the bride.

Following the wedding ceremony a reception was held in Hallville United Church Hall. To receive the guests Mrs. Marcell selected a royal blue metallic sheath with pink velvet hat, black patent accessories and a corsage of white mums with blue tint. The mother of the groom chose a cocoa brown lace ensemble, with brown and beige accessories and a corsage of variegated white and pink mums.

For a honeymoon to the Eastern Provinces, the bride wore a pink and white tweed three-piece suit, with pink hat, black patent accessories and a corsage of white pom-pom mums. On their return Mr. and Mrs. Burley will reside at Kemptville.

Guests attended the wedding from Peterborough, Lucan, Hensall, Cataraqui, Manotick, Ottawa, Ingleside, and surrounding district of Kemptville, Winchester, Chesterville, Williamsburg, and Vancamp.—Photo by Smith.

HONOURED AT SHOWERS

Prior to her wedding, Miss Marcell was guest of honour at showers held by the staff of Ordinary Renewal Division of Metropolitan Life Insurance, Ottawa; Mountain Girls' Ball Club held at the home of Miss Marion Cooke, Hallville, and a surprise miscellaneous shower at which Mrs. Harry Williams and daughter, Carol, were joint hostesses to the ladies of the Vancamp district.

Yes, we do!

- Slaughter your Beef or Pork
- Cut to your specifications
- Use double Waxed Paper
- Always fast frozen
- Rent lockers by the month or year.
- Cure bacon.
- Have a good stock of Beef and Pork on Sale at all times
- Buy hides.
- Want to buy young Heifers and Steers.

For more information call Collect

BLOM MEATS

Phone 989-6053 - Mountain

Art Wahlroth

B.A., O.D., OPTOMETRIST

Morrisburg, Ontario

HOURS DAILY EXCEPT MONDAY

9 a.m. to 5 p.m.

Please phone for appointment

543-2502



S.G. BLACK GASOLINE-DIESEL

HEATING OILS - GASOLINE

MOTOR OILS - GREASES

"SERVICE IS MY BUSINESS"

774-2109 WINCHESTER

HYLO

Egg Grading Station

L. KAPELLER, Prop.

Winchester and Chesterville

HIGHEST MARKET PRICES

Paid Daily for our City Trade

2 Electric Grading Machines To Assure You Proper Grade

If it is not convenient for you to bring your eggs to our Grading Stations at Winchester or Osgoode you may leave them at any of the following stores where they will be picked up and your returns left twice weekly:

MacPherson's Store, W. Springs

Miller's Store, Metcalfe



A PATZ BARN CLEANER IS BUILT...

★ stronger!
★ with fewer parts!
★ for rugged use!
★ for easier servicing!

Also Manure Stackers, Silo Unloaders and Cattle Feeders

For Complete Information and Installation see

LORNE ACRES

WINCHESTER

Phone: Office: 774-2605
Residence: 774-2643
43tfc

for the FINEST in all PLUMBING AND HEATING NEEDS

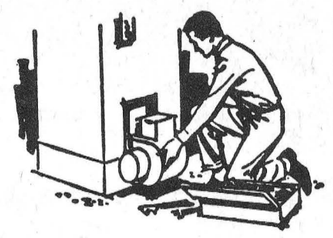

INCLUDING FURNACE INSTALLATION AND REPAIRS, BATHROOM AND LAUNDRY FIXTURES, ETC.

FOR FREE ESTIMATES CALL

Docksteader Brothers Limited

Phone 774-2600 - Winchester

Your Dairy Number

774-3630

DRINK MILK . . .

nature's most perfect food!

—O—O—O—

"INSIST ON WINCREST"

—O—O—O—

Plastic Cartons and Glass Jugs of milk distributed by us are processed by Clark's Dairy of Ottawa—one of Eastern Ontario's largest and most modern dairies. Skilled technicians and careful research have made our product into one of the BEST. Why not try some today, delivered ice cold to your home?

Picnic . . . ?

IF YOU ARE HAVING A PICNIC, SERVE OUR CHOCOLATE MILK, LEMONADE and ICE CREAM

—O—O—O—

Enjoy Our Service!

TWO DELIVERY TRUCKS TO SERVE YOU BETTER

WINCREST DAIRY

Basil Dawley & Sons

Art and Amy DAYKIN

PHOTOGRAPHY

- Family Groups
- Weddings
- Children
- Adults

OSGOODE - ONTARIO

Phones: Metcalfe 61 r 4
North Gower 489-3528

H. WINSTON ALGATE

OPTOMETRIST

Office will be open in Chesterville, at P. J. Gilroy's Jewellery, Aug. 19, Sept. 2

For Appointment — Call 448-2355

"To Avoid Confusion" Make Appointments Well In Advance

Good Top Soil

- CRUSHED GRAVEL for driveways
- STONE for weeping tile beds
- CEMENT GRAVEL
- PIT RUN GRAVEL
- EARTH for fill

—For Delivery Call 989-2046—

MEL FORBES - - - Hallville

Business Announcement

DOCKSTEADER BROS. LTD.

Highway 31 - 43 North

WINCHESTER

Having sold our Country Kitchen Restaurant and Building this month, to Mr. Peter Borteous (formerly a restaurant owner in Perth) we will still continue to operate the Service Station and Plumbing & Heating Business from this location. Also the Motel is owned and operated by Docksteader Bros.

We would like to take this opportunity to say "thank you" to customers and employees who helped bring the Restaurant from a small lunch counter with two employees to the thriving business which Peter has taken over.

We would also solicit your continuing patronage to the Service Station, Plumbing, Heating and Building Contracting; and invite you to send your guest overflow and business clientele to the Motel.

THANK YOU!

Carl & Joy Glenn & Avie

DOCKSTEADER BROS. LTD.

COMPLETE AUTO BODY SERVICE

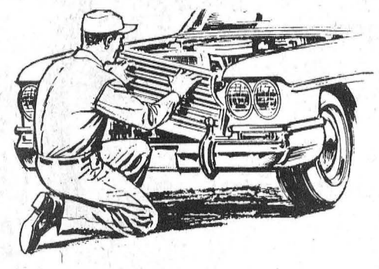

Shapes up like new!

From a dent to a crumpled grille, from a broken window to a faulty door catch, we make everything right . . . put your car in like-new shape, fast. Free estimates.

Boyds

W. J. L. Boyd & Sons Limited

— CHRYSLER — PLYMOUTH — VALIANT — FARGO —

Phone 774-2520 Winchester

Sunday Services

. . . in the Church of your choice

Anglican Church

Rev. W. L. Thomas, Rector.

(Trinity X)

9.00 a.m., Morning Prayer.
Mr. Earl Thompson in charge.

Baptist Church

WINCHESTER — ORMOND

Rev. Geo. Cawfield, Pastor.

Winchester: Worship Service at 10 a.m.; Sunday School at 11 a.m.

Ormond: Sunday School at 10.30 a.m.; Worship Service at 11.30 a.m.

South Gower — Family Service at 3 p.m.

Presbyterian Church

Rev. Wm. Sutherland, B.A. B.D. Minister

Service at 11.00 a.m. Sunday School at 11.30 a.m.

United Church

Rev. A. J. MacDonald, Minister

Services for August: Winchester, 10 a.m.; Harmony (first three Sundays), 8 p.m. Guest speaker, Rev. D. L. Gordon.

Wesleyan Methodist Church

Rev. W. R. Schamehorn, Minister

Sunday School, 9.45 a.m.; Service of Worship, 10.45 a.m.; and 7.30 p.m.

Prayer Service Wednesday at 8.00 p.m. Wesleyan Youth—Friday at 8.00 p.m.

Bethany Chapel Winchester

Every Wednesday evening at 8.00 p.m. a Bible Study Period is held.

Sunday School, 10.00 a.m.; Morning Worship, 11.00 a.m.; Evening Worship at 8.00 p.m. A friendly welcome awaits you!

Christian Reformed Church, Williamsburg

Rev. J. D. Pereboom, Minister.

(Church of the Back to God Hour Broadcast heard every Sunday at 8 a.m., CFRA Ottawa)

10.00 a.m. — English.

2.30 p.m. — Dutch.

First Sunday of each month both services are in English.

Winchester Springs United Church

Rev. D. W. Chappell, Minister

Worship Service at 9.30 a.m.
Sunday School at 10.30 a.m.

Pentecostal Church Chesterville

Lorne I. Trimble, Pastor

9.45 a.m., Sunday School; 11.00 a.m., Morning Worship; 7.30 p.m., Evening Evangelism.

Tuesday — 7.30 p.m., Youth Evangelism.

Wednesday — 7.30 p.m., Family Night.

Presbyterian Church South Mountain

Rev. John. J. Hibbs, Minister.

(Organist: Mrs. Arnold Shaver)

Worship Service: 9.30 a.m.
Church School, 10.30 a.m.

"We welcome you to come and worship."

Knox Presbyterian Church, Mountain

Service at 9.30 a.m.; Sunday School at 10.30 a.m.

Wesleyan Methodist Church, Inkerman

Rev. J. H. Weaver, Minister.

Sunday School at 10.00 a.m.; Service of Worship at 11 a.m. and 7.30 p.m.

Prayer and Fellowship Service on Wednesday at 8.00 p.m. Youth Meeting Friday at 8 p.m.

EDWARDS PENTECOSTAL CHURCH, METCALFE

Rev. Ken. McLaughlin, Minister

Sunday School at 10 a.m.; Worship at 11 a.m. and 7.30 p.m. Youth Meeting Friday evening at 8 p.m.



NEW 1965 MODELS

24 NEW UNITS IN STOCK FOR IMMEDIATE DELIVERY

HERE IS THE LISTING

14 CHEVROLET CARS —
3 BISCAYNE MODELS — six cylinder engines
6 BEL AIR MODELS — six cyl. and V/8 engines
5 IMPALA MODELS — V/8 engines

2 OLDSMOBILE CARS —
1 F-85 MODEL — four-door

1 CHEVELLE MALIBOU, V/8, 4-door
1 CORVAIR MONZA, 4-door, 4 on floor
1 EPIC, 2-door
4 Half-ton PICKUP TRUCKS, fleetside

SEE THEM TO-DAY AT

JOHNSTON MOTOR SALES (Kemptville) LIMITED

Kemptville, Ontario — Phone 258-3403

Williamsburg District News

Williamsburg

W.O.2 and Mrs. K. E. Saddlemire and family of Trenton spent a few days with his parents, Mr. and Mrs. Merton Saddlemire and Beatrice.

Mr. and Mrs. Donald Strader, Barry and Mary, spent a couple of days this week in Arnprior with Mr. and Mrs. Henry Haurney and family.

We are pleased to report Mr. Merton Saddlemire has returned home from the Ottawa Civic Hospital.

Miss Sherrill Saddlemire of Kitchener - Waterloo hospital, and Miss Linda Saddlemire of Trenton spent the past week with their aunt, Beatrice Saddlemire.

Council Approves School Motions, Calling For Bridge Tenders

Williamsburg Township Council at their regular meeting authorized temporary borrowing for the construction of the new public school.

Still on the school front, passage of the motion approving the Township's share of cost of construction of the new addition to the North Dundas District High School received approval.

Advertising for tenders will begin immediately for the construction of the Barkley Bridge and the crushing of approximately 10,000 yards of gravel. Contract for construction of the Drummond Bridge was signed with Isaac Sauve.

An application for purchase of certain lands by Marten Mesman and Bernie Crowder was approved. Appointment of members to the Dundas Retarded Children's Education Authority was made.

Accounts paid were: Roads and bridges, $5,009.34; relief, $438.00; fox bounty, $16.00; recreation, $352.02; street lighting, $180.00; grants, $340.00; salaries, $442.00; supplies, etc., $136.15; fire department, $113.08.

H. W. Hollister Dies In 78th Year

Retired railroader Harry W. Hollister died in Winchester District Memorial Hospital on August 13. He was 77.

Born at Osnabruck Centre December 23, 1888, he was the son of John Austin Hollister and his wife, Mary Ann Grandau. On November 13, 1913, he married the former Ruby Pharoh. He was a resident of Williamsburg at the time of his death.

A life member of the North Bay A. F. & A. M., he was also a member of Scottish Rite No. 617, Detroit and the Brotherhood of Railroad Trainmen of Detroit.

He is survived by sisters Mrs. B. Warner of Martintown and Mrs. John F. McIntyre, Newington.

Rev. C. Adey conducted the funeral service from his late residence on August 15, with interment in Williamsburg Cemetery. Pall-bearers were Walter Loucks, Arnold VanAllen, Graham Garlough, Eddie Deeks, Douglas Hough and Charles Whitteker.

Winchester Springs

Mrs. T. J. Keyes is spending the week at the Barkley cottage along Lake St. Lawrence.

Miss Brenda Holmes spent last week end in Montreal with her sister, Mrs. J. Greenway.

Misses Arlene Nesbitt and Kathryn Link have returned home from Rideau Hill Camp where they were camp counsellors for the past nine days.

Mr. and Mrs. Lawrence Holmes, Laura and Linda, spent Sunday with the former's parents, Mr. and Mrs. Thos. Holmes of Prescott.

Rev. and Mrs. Ralph Brookson of Ottawa were dinner guests on Sunday of Mr. and Mrs. Arthur Adams.

Guests of Mr. and Mrs. Donald Casselman and family on Sunday were Mr. and Mrs. Ralph McCargar, Melody, Maxine and Penny Jane, of Cardinal; Master John Farlinger. Misses Elizabeth and Kathy Ferguson of Prescott, Mrs. Dora Wylie of Brinston, Mr. and Mrs. Stan Jordan and Pamela of Cardinal, Mr. Glen Casselman and Miss Donna Hitsman.

Master Allan Casselman is spending his holidays with Brian and Pamela Jordan of Cardinal.

Miss Bonnie Casselman spent a few days with Sheila and Charlene Byers of Cardinal.

Callers on Sunday of Mr. and Mrs. Arthur Adams were Mr. and Mrs. Herbert Raycroft and Mrs. Maude Crowder of Cardinal, Mr. and Mrs. Irwin Holmes, Brenda and Kenton.

Mr. and Mrs. Wilbur Blair of Oshawa, Mr. and Mrs. Clarence Sears, Mr. and Mrs. Delbert Casselman and Mr. and Mrs. Ken Kirkwood and family were Sunday guests of Mr. and Mrs. George Kirkwood.

We are pleased to report Mrs. Otis McMillan, who suffered a fractured ankle a few weeks ago, was able to return home last Thursday from the Winchester hospital.

Miss Janice Casselman is holidaying with her cousins from Morrisburg at a lodge in the Gatineau.

Mr. and Mrs. Beverly Casselman and family, of California, had six o'clock dinner on Monday with Mr. and Mrs. Bob Morrow and family at Brockville.

Mrs. Arnold Casselman and Mrs. Beverly Casselman attended a Tupperware party on Monday night at the home of Mrs. Frank Cross.

Mr. and Mrs. Beverly Casselman, Tommy and Laura, and Mr. and Mrs. Arnold Casselman spent Tuesday evening with Mr. and Mrs. Eardley Coleman at Dundla.

Mr. and Mrs. Beverly Casselman were Wednesday night guests of Mr. and Mrs. Matt. Hays and family of Prescott.

Mrs. Arnold Casselman entertaind her family to a pre-birthday party on Thursday night for Arnold and Beverly whose birthdays fall on the 27th of September. Lunch was served and the table was centred with a nicely decorated birthday cake and yellow candles.

Mr. and Mrs. Beverly Casselman and family returned to California on Friday after spending two weeks with their parents, family and friends here.

Mr. James Coleman of Richmond is spending the week with his aunt and uncle here.



—Photo by Smith.

Mr. and Mrs. Harry Duval

Strader's Hill

Mr. Wayne Hanson spent the week-end at Ault Island.

Master Carmen Cook- Hainsville, is spending a few days with his sister, Mr. and Mrs. Ernie Serviss.

Miss Susan Hanson spent the week with the Misses Joan and Beverley Steinberg of Morrisburg.

Mrs. Ethel Bolton and Miss Edna Swerdfeger of Vancamp spent Sunday evening with Mr. and Mrs. Lloyd Beckstead and boys.

The little VanMorsel sisters of Glen Becker spent a few days with Mr. and Mrs. Bill Byveldt while their parents were on a trip.

Mrs. Floyd Whitteker of Williamsburg and Mrs. Ella Wilson of Ohio called on Mrs. Aggie Casselman on Saturday afternoon.

Mrs. Eric Riddell and Mrs. Bertha Hanson called on Mrs. Alton Riddell on Saturday with the latter remaining for a few days.

Mr. and Mrs. Frank Merkley of Williamsburg spent Sunday evening with Mrs. Esly Pitt and Mr. and Mrs. Elgin McIntosh.

Mr. and Mrs. Foster Hanson and Mr. and Mrs. Ed. Hanson and children of Williamsburg had supper Monday with Mr. and Mrs. Cecil Hanson, Wayne and Susan.

Mr. John Riddell and Mr. and Mrs. Charles Hodgson and boys spent Sunday with their parents, Mr. and Mrs. Alton Riddell and Mrs. Bertha Hanson.

Reception

A reception was held Friday evening in the I.O.O.F. Hall, Wlliamsburg, in honour of Mr. and Mrs. Eric Riddell, who were recently married.

The evening was spent in dancing to music furnished by Paul St. John's orchestra. Vocalist was Gordon Marchand.

During the evening an address was read by Jerry Morrell and the presentation of a 7-piece chrome set and a Haddon hall mirror was made.

The couple expressed their appreciation to all for the gifts. Lunch was served by the ladies.

Morrisburg Couple Observe Fiftieth Wedding Anniversary

Fifty years ago on August 11, 1915, Mr. and Mrs. Harry Duvall of Morrisburg were married at the Morrisburg Presbyterian Church with Rev. Hugh Cameron officiating.

On Saturday, August 14, they celebrated their Golden Wedding with an "At Home" held at their residence, Second St., Morrisburg.

Mrs. Duvall was the former Marguerite Kennedy Holmes of Matilda Township. Attending the couple were Miss Luva May Fetterly and the groom's cousin, Mr. Mason Duvall.

Mr. Duvall, in 1915 had joined the Canadian army and was stationed at Morrisburg, his home town. For several years they resided on Augusta Street. Thirteen years ago they moved to their present large red brick residence.

They are the parents of nine children, eight of whom are living: Isabelle, Winnie, Marie, Clayton, Betty, Donna and Gary. Ralph died at three years of age. They have 20 grandchildren and two great grandchildren.

Mr. Duvall is a native of Morrisburg, a former member of Village Council, businessman, garage owner and operator of a trucking business.

Presiding at the damask covered tea table Saturday were the couple's eldest and youngest daughters, Mrs. Alan Clark (Isabel, of Cornwall, and Mrs. Lawrence McKee (Donna), of Iroquois. Assisting were Mrs. Everett Fleming (Winnie), Mrs. Wm. Merriman (Marie), both of Barrie, and Mrs. Reuben Pruner (Betty), Riverside Heights. The tea table was centred with a tiered wedding cake flanked by candlebra with tall gold tapers. Receiving guests as they arrived was Mrs. J. R. Brunet (Frances), of Camp Borden.

Mr. and Mrs. Duvall received many beautiful gifts, flowers, telegrams and messages of congratulations including one from Prime Minister Pearson.

Relatives and friends attended from Ogdensburg, Brantford, Barrie, South River, Cornwall, Winchester, Chesterville, Kingston, Richmond Hill and Toronto.

On Saturday evening Mr. and Mrs. Duvall were honoured when Morrisburg Rebekah Lodge held a reception for them and they were presented with a useful and attractive gift.

Colquhoun

Mr. Ralph Colquhoun of New Liskeard spent last week with his mother, Mrs. Beatrice Colquhoun, and Mr. and Mrs. Geo. Wright.

Mr. and Mrs. Kenneth Hummel and Linda spent Sunday in Ottawa with Mr. and Mrs. Dalton Hummel.

Mrs. Hester Bennett of Toronto is spending some time with Mr. and Mrs. Ernest Hart.

Mrs. Kathleen Wells of Montreal is visiting Mr. and Mrs. Ernest Swerdfeger.

Mrs. Clifford Gallinger of Cornwall was a tea guest Sunday of Mr. and Mrs. Stan Gow and girls.

Mr. and Mrs. Alister Colquhoun and John, of Shawinigan Falls, visited Mr. and Mrs. Geo. Wright and Mrs. Beatrice Colquhoun over the week-end.

Mrs. Grace Bowman and Mr. and Mrs. Harry Merkley of Williamsburg visited Mr. and Mrs. K. Hummel on Monday evening.

HOW MANY TIMES A DAY DO YOU SAY

PARDON?

The world is full of wonderful sounds. And full of people who miss them rather than admit that they are hard of hearing.

You'd be surprised at how the New Beltone Hearing Aids can overcome this embarassing handicap.

Interested? Phone or Write

Beltone

HEARING CENTRE

Winchester, Ontario

SMITH'S

Photo Studio

- PORTRAITS
- GROUPS
- WEDDINGS
- COMMERCIALS

We specialize in . . . Children's Photographs

62 Kyle Drive - Ph. 543-2873

Morrisburg

Black Lumber Co. Ltd.

543-2188 — Morrisburg

BEST QUALITY - LOWEST PRICES

It's a "BLACK" business . . . but we use you "WHITE"

DURANT'S

Flowers & Gifts

Flowers for all Occasions

SEE OUR GIFT SHOP

Telephone 448-2060

CHESTERVILLE

"WE AIM TO PLEASE"

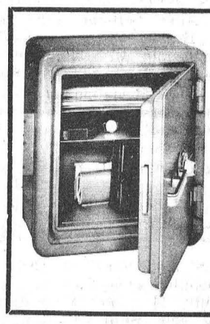

expert SAFE opening

SINCE 1899

Sales & Service All Makes

BURGLARY EVALUATION SERVICE FOR INSURANCE PURPOSES

Thornton & Truman LIMITED

Locksmiths and Machinists

383 BANK STREET

Phone 232-2966 - Ottawa

CORRECTION

ENGLISH'S DRY GOODS WILLIAMSBURG

Last Week's *BACK-TO-SCHOOL Ad.* should have read . . .

Just Arrived . . .

OUR STOCK OF LADIES' FALL DRESSES AND HATS HAVE JUST ARRIVED AT THE STORE IN WILLIAMSBURG, ALONG WITH SIMULATED PERSIAN LAMB JACKETS AND ¾ - LENGTH COATS WITH SIMULATED SAPPHIRE MINK SWEETHEART COLLARS.

Lay It Away . . .

. . . THEN WITH A $5.00 DOWN PAYMENT AND $5.00 A WEEK UNTIL OCTOBER 1st, AT WHICH TIME IT WILL BE YOURS, ALONG WITH A $5.00 MERCHANDISE CERTIFICATE.

Home Owners...

Your new heating equipment can now be financed up to

10 YEARS

effective June 1st, 1965, with 10% down and small carrying charges.

Before winter, see . . .

WINTER'S COMING

CHECK YOUR HEATING PLANT

S. G. Black Fuels

Telephone 774-2109 Winchester

WHY NOT DINE OUT . . . AT THE



COUNTRY KITCHEN RESTAURANT

UNDER NEW MANAGEMENT

OPEN SUNDAY to THURSDAY — 6:30 a.m. to. 1:00 a.m.
FRIDAY and SATURDAY — 6:30 a.m. to 2:00 a.m.

Try Our Sunday Specials

- ROAST TURKEY
- SIRLOIN STEAK
- COLD HAM PLATE

"WE NOW SERVE ITALIAN PIZZA"

AIR CONDITIONED FOR YOUR ADDED COMFORT

DINING ROOM AVAILABLE FOR YOUR Banquets — Meetings — Parties

TAKE OUT ORDERS A SPECIALTY

"Phone 774-2417 For Reservations"

CANADIAN TIRE CORP'N

Best Bike Buy

SUPER-CYCLE

for and

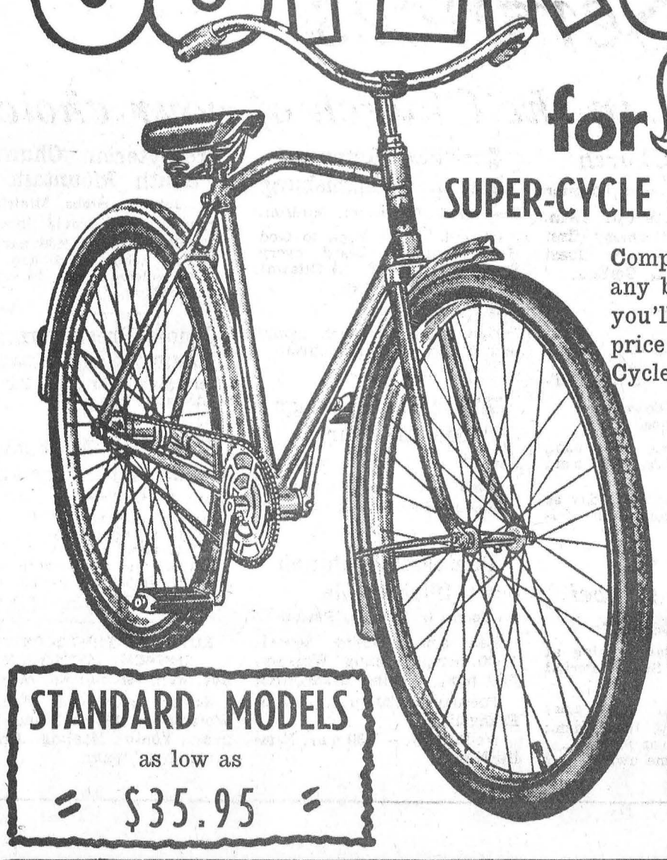

SUPER-CYCLE -- more features! more fun!

Compare the easy-riding Super-Cycle with any bike buy you've seen—and we believe you'll agree that feature for feature, and price for price — Canadian Tire's Super-Cycle wins, hands down.

Safety-approved rear reflectors; sturdy, non-rattle mudguards with gleaming white enamel finish. Double rubber block pedals; heavy duty tires; deluxe 2-tone saddles; deluxe British-made coaster brake; strong seamless steel tube frame; gear ratio for speedy cycling. All bright parts are triple-chrome plated, Baked enamel finsh — lustrous red for men; bright blue for ladies' models.

STANDARD MODELS as low as = $35.95 =

39.95

SIDEWALK SPECIAL



Sale Price 16.66

REGULAR PRICE 18.95

* Handsomely Styled
* Safety Engineered
* Boys - Girls 4 to 6 Years

Canadian Made sturdy, easy riding bike with convertible cross bar that raises or lowers to suit either boy or girl. Attractive lustrous "Fire Chief" red baked enamel, chrome handlebars, adjustable seat. 16" ball bearing wheels with 1½" moulded tires. Ball bearing sprocket, chain guard.

SPECIAL VALUE. 16.66

OPEN SATURDAY EVENINGS

CLOSED WEDNESDAY AFTERNOONS

CANADIAN TIRE ASSOCIATE STORE

W. P. Henophy Ltd.

Williamsburg 535-2845

Farmers...

Get Rid of Flies

Use:

VAPONA Livestock Spray in one and five gallon sealed cans.

VAPONA Scatter Bait which has proven so effective in the last couple of years.

VAPONA Insect Strips for milkhouses, summer kitchens and other enclosed areas.

✓ ALSO A NEW SHELL LIVESTOCK SPRAY IN ONE AND FIVE GALLON CANS AND SHELL LIVESTOCK EMULSIBLE CONCENTRATE TO MAKE YOUR OWN SPRAY.

— APPLY TO —

S. G. Black Fuels

Phone 774-2109 Winchester

Family Reunions Throughout District

McConnell

The Eleventh Annual McConnell Reunion was held at Vincent Massey Park, Ottawa. Oran Stanley, of Aylmer, was master of ceremonies.

Mrs. Gordon Kennedy, of Ottawa, had charge of devotions, and Margaret Kennedy of Ottawa and Patsy Stanley of Aylmer conducted games and contests. Winners were Oran Stanley, Myra Quinn and Mrs. Bessie Campbell.

Those attnding were from Vernon, Metcalfe, Greely, Aylmer, Ottawa, Cumberland and Kinburn.

Youngest member was Harold Baird of Kinburn and the eldst was Mrs. May Stanley of Metcalfe.

Robinson

Descendants of the late Mr. and Mrs. James H. Robinson held their annual reunion in the Marvelville School on August 8th. Sixty-three members of the family were in attendance when Rev. K. O. Robinson of Ottawa, the president, and secretary Flo. Robinson conducted a sing-song and a short worship and remembrance service.

As always, many of the older family members told amusing stories of the old days. Three new members joined the family and one member, Mrs. George E. Robinson of Ottawa, passed away during the year. A wiener barbecue closed the enjoyable day.

Elected president and secretary for 1966 were Mr. and Mrs. Percy Wiggins of Buckingham.

Stanley

Special and honoured guest at the family reunion of the descandants of the late Mr. and Mrs. Albert Stanley was Mrs. Charles Stanley of Russell.

The family gathering held at the home of Mr. and Mrs. Howard Morrow of 18 Grove Ave., Ottawa, was well attended. Mrs. Robert Atkinson led in the sing song from the piano, and Mrs. Charles Stanley read suitable prayers.

Special mention was made of the attendance of Mr. and Mrs. Melvin Stanley of Russell and Ernest Stanley of Ottawa.

Peters-Dukelow

At Grenville Park, Johnstown, 78 members signed the guest book at the annual Peters-Dukelow reunion. Many cousins travelled from distant points such as East Brookfield, Mass., Vancouver, B. C., California, Ottawa, Stittsville, Winchester, Vernon, Smiths Falls, Winchester Springs, Prescott, Spencerville and Pittston.

Mrs. Kenneth Dukelow, substituting for her husband, the president, handled the business meeting. Secretary Mrs. Roy Holmes had her report approved as read, as did treasurer Harlow Dukelow. Mrs. Ernest Dukelow reported three births over the past year.

The business session also decided to have the next picnic at the same location and to have a pot-luck supper. A letter from Rev. L. E. Daley of Elgin, Manitboa, was read.

Following the introduction of the new slate of officers, Charlie Poland lead the group in a sing-song. A delicious serving of ice cream and cake completed an enjoyable day.

Officers for 1966 are: Past president, Kenneth Dukelow; presidnt, Mrs. Joe Steele; vice presidents, Mr. and Mrs. Andrew Lawrence; secretary, Mrs. Roy Holmes; treasurer, Harlow Dukelow; family reporter, Mrs. Ernest Dukelow.

Gilmer

Members of the Gilmer family in numbers to 125 met at Kemptville Provincial Park for their annual reunion, with vice president Gary Stover presiding.

Eight births, two deaths and two marriages were reported during the year. Oldest members present were Thos. Gilmer nad Mrs. W. J. Gilmer of South Mountain. Youngest in attendance was Michelle Valberg and Evan James Keays.

Lois and Carolyn Gilmer were in charge of the entertainment that supplied something to do for everyone.

Officers elected for 1966 were president Gary Stover, vice president Charles Gilmer, secretary-treasurer Valerie Adams.

Guests attended from Manitoba, Ontario and Minnesota.

Oak Valley

Mr. and Mrs. Len Clark were Sunday visitors at the Tinkler home.

Mrs. Hattie Baldwin has returned home after spending the past two weeks with Mr. and Mrs. Sam McIntosh, Dundela.

Miss Leona Streng, of Winchester, is visiting Mr. and Mrs. Leo Van Adrichem.

Mrs. P. Meeraker and Miss Wilhelmina Meeraker have returned home after visiting the former's brother, Mr. Mike Vandyke, and Mrs. Vandyke of Mount Hope.

Mr. and Mrs. P. Meeraker and family spent Sunday with Mr. and Mrs. T. Hendricks of Ramsayville.

Mr. and Mrs. Ray Baldwin and family and Mrs. Hattie Baldwin spent Sunday with Mr. and Mrs. Sandy Workman at Heckston.

Mrs. C. M. Hicks of Fort Meyers, Florida, is visiting her brother, Mr. F. Salter, and Mrs. Salter.

Mr. and Mrs. Wm. McMenomy, Mr. and Mrs. W. F. Salter and Mrs. C. M. Hicks called on Mr. Cecil Runions and daughters of Finch on Saturday.

Mrs. Jim Deruchie of Ottawa spent the week-end with Mr. and Mrs. Joe Baldwin.



Married At Heckston

Mr. and Mrs. John Beresford Groskopf seen following their wedding in St. Andrew's United Church, Heckston, on August 14th. The bride is Lois Elaine, daughter of Mr. and Mrs. Stanley A. Price, and the bridegroom is the son of Mr. and Mrs. Beresford Groskopf of Kemptville.—Photo by Daykin.

CENTRAL CANADA EXHIBITION

AUGUST 20TH TO 28TH

CAR AWARD EACH EVENING

Bigger and greater than ever before! More of the greatest names in show business . . . 8 brand new cars to be awarded, one each night of the exhibition. Interesting and informative exhibits. Canada's finest livestock, farm machinery and school exhibits . . . Don't miss this once a year frolic of fun and interesting things to see and do. It's the Central Canada Exhibition for 1965.



The BOB HOPE SHOW
Friday Evening, Aug. 20, and Saturday Afternoon and Evening, Aug. 21
with those exciting supporting acts
- The CLINGER SISTERS . . Gig, Ginger and Charlie Aaron

Admission — Reserved Tickets:
Evenings:
$3.50 - $3 - $2.50 - $2
Saturday Matinee:
$2.50 - $2 and $1.50

TENNESSEE ERNIE FORD SHOW
Aug. 23 to 28 (Evenings Only)
Plus these great acts: The Back Porch Majority, The Medranos, Charlie Aaron and the Hal Sands' Dancers. Mark Azzolina conducting the orchestra.
Admission — Reserved Tickets:
$3 - $2.50 - $2 - $1.50

VICTOR BORGE SHOW
Saturday, Aug. 28, in the COLISEUM
Matinee and Evening Performances
Admission — Reserved Tickets: (Evening and Matinee)
$5 - $4 - $3 - $2.50
$2 - $1.50

BUY YOUR TICKETS NOW AT LANSDOWNE PARK

AMUSEMENTS OF AMERICA
New excitement and gaiety . . . New rides, new shows . . . The midway is funland for all ages. Be sure and visit the 1965 midway.

HIGHLAND DANCING
Saturday, Aug. 21
9 a.m. to 4.30 p.m.
It's the skirl of the bagpipes and the grace and beauty of the Highland dancing competitions at the Bandshell.

STORYBOOK FARM
One of the EX's most popular attractions. 3 Penguins and a mother Zebra (courtesy of the Granby Zoo), besides all the different storybook animals.

EXHIBITION HOME CONTEST
See the home of tomorrow . . . Win a brand new home including furnishings and an automobile. (Total value $35,000. Project living in the 21st century.)

HORTICULTURAL SHOWS
All new, colorful flower show and displays throughout the entire exhibition. 3 different displays designed by Don Graham associates.

PURE FOOD EXHIBITS
See the latest in pure food products. See new methods of food preparation. A world of information for the homemaker.

MERCURY SPACECRAFT EXHIBIT
From Washington, D.C.
Full size cutaway spacecraft. Visitors can get in and let imagination ride them through space. First time this model exhibited in Canada.

PREVIEW OF EXPO '67
Display models to give patrons an insight into Canada's first World Fair. Located in the McElroy Building.

RCAF BAND
Direct from a triumphant tour of Europe. Twice daily at the Bandshell, 4.30 to 5.30 p.m. and from 8.45 to 10.15 p.m.

DAY NURSERY
Upstairs in the Horticultural Building. Open from 10 a.m. to 9 p.m. Children and infants up to the age of five.

INTER-CITY PARADE SATURDAY, AUG. 21
Starts 10 a.m. at the Standishall in Hull. Bands, floats, majorettes, clowns, etc. FREE admission to the grounds up until 12 o'clock noon. See the parade along the route or enjoy it as it enters the Exhibition Grounds from the Grandstand. RCAF band will play in front of the Grandstand from 11 to 12 noon.

LADIES' DAY — AUG. 24

All ladies will be admitted to the grounds FREE of charge until 3.00 p.m. Free admission to the special Grandstand Fashion Show. Interesting prizes and attractions.
- Television personalities Maggie Morris, Bill Walker and Denyse Ange as guest commentators.

TREASURE HUNT — AUG. 24

Exclusively for the ladies on Ladies' Day. Each lady on entering the grounds will be given an envelope containing a number. In each of the buildings, a large number will be hung. Ladies who have corresponding numbers will be awarded a $100 bond by reporting to the Main Office.

HORSE SHOW

Presented each evening in the Coliseum commencing on Friday, Aug. 20 and continuing through Friday, Aug. 27. The Show starts 7.30 p.m. and there will be a matinee performance on Friday, Aug. 27 commencing at 1.30 p.m. See Canada's finest show horses, hunters and jumpers in exciting competition.

AUGUST AUGUST AUGUST CHESTERFIELD SALE SALE SALE

Beverley

- SEATS FOUR ADULTS IN FULL COMFORT
- FOAM MOULDED BACK
- PLUS MATCHING CHAIR

$198.88 AT RIGHT





Beverley

6 Luxury Features

- GENUINE WALNUT TRIM
- MOULDED BACK
- REVERSIBLE CUSHIONS
- SCOTCH-GARD FABRIC
- 100% NYLON
- MANY BEAUTIFUL COLOURS

$258.88 AT LEFT

— A Supersize Chesterfield Sale —

VICE AND CRAIG Ltd. Phone 774-2120 WINCHESTER