THE CHESTERVILLE
# RECORD

Vol. 94, No. 3 | Wednesday, September 7, 1988 | Chesterville, Ontario. | Single Copies 45¢

Inside

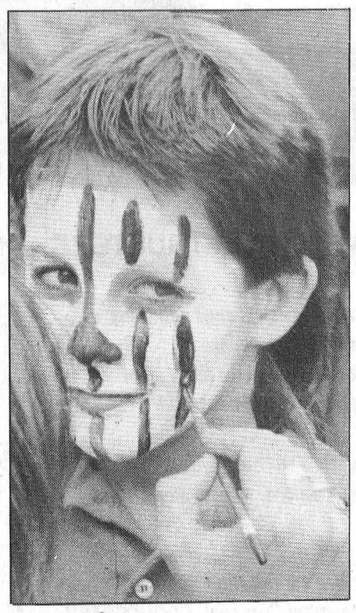

*Fair face*

## Newsbriefs

### *Masons building*

WINCHESTER — The Eastern District of Ancient Free and Accepted Masons of the Province of Ontario, has launched its campaign to raise money to prevent drug and alcohol abuse among youth. The fundraising is part of a $1 million province-wide campaign by the Masonic organization. The slogan for the campaign is Help Nip Drugs in the Bud and the money raised will go to three areas: Parents Against Drugs, a grass roots organization to help students addicted to drugs; preventative education with students, teachers, parents and community leaders; and other drug and alcohol concerns involving preventative education through curriculum, youth conferences and community service.

### *Registration*

AVONMORE — Boys interested in a different sort of wild life are invited to register for the First Tagwi Beavers, Cubs and Scouts Mon., Sept. 12 at Tagwi High School. Registration fee is $20 per boy.

And for all Chesterville Brownies and Guides, a joint registration session will be held Wed., Sept. 14 at the Nelson LaPrade Centre from 7 to 8 p.m. Fees are $16.

### *Early harvest*

MORRISBURG — There will be no tractors in sight at Upper Canada Village this weekend when the pioneer tourist attraction begins harvest. Visitors can watch a stand of Red Fife wheat make its way from a field on Loucks Farm to Bellamy's Flour Mill and finally to the village bakery. Demonstrations will be held Saturday and Sunday beginning at 9:30 a.m.

### *RIDE returns*

WINCHESTER — Winchester police will be RIDEing for the next two weeks. Officers will conduct spotchecks throughout Winchester and Mountain townships until Sept. 17 as part of its ongoing program to keep impaired drivers off the road. Police ask drivers to seek alternative methods of transportation if they have been drinking.

### *Bargain benefit*

FINCH — You can help the Finch Township branch of the Canadian Cancer Society raise money for research by cleaning out your basement. The branch welcomes donations for a yard sale to be held Sat., Sept. 17 at St. Bernard's Church in Finch. The branch will even pick up your items. Call Sharon Nugent, 987-5219, Riky TePlate, 984-2437, or Gaye Benoit, 987-2810, for more information. Rain date for the sale is Sept. 24.

### *Generating theft*

MOREWOOD — Kanlan Construction's development in Morewood is generating money for someone, but not developer William Hamm. Sometime last Wednesday night or early Thursday night, a thief stole a 3,500-watt portable generator valued at $3,000 from the basement of a Kanlan home under construction. The stolen generator had been purchased to replace a machine stolen earlier. The generator had powered a sump pump and the theft left four inches of water in the home's basement. Winchester police are investigating.

# Derby a smash but weather crashes Stormont Fair

Greg Kielec
Record Staff

NEWINGTON — Poor weather kept the Stormont County Fair from repeating the success of the 120th anniversary edition which drew an estimated 16,000 people through the fair gates last year.

Fairboard president Jim Bancroft estimated attendance dropped between 3,000 to 4,000 from last year, mainly due to cold rainy weather most of the day Sunday and Monday.

The four-day fair was officially opened Saturday by Ontario Lieutenant-Governor Lincoln Alexander who, in a short speech, praised area residents for showing leadership and optimism for the 121-year-old fair.

He also praised small-town Ontario. "It's here that you find people of decency, morals, hard working, compassion and love for one another."

Bancroft said he was pleased with how well organized the events were throughout the weekend. "The program and events and everything that was scheduled went off," he said.

But he wasn't pleased with the weather, blaming it for decreased overall attendance as well as fewer entries in the usually popular light and heavy horse pull. Nine teams were entered in the light horse pull and seven were in the heavy horse pull. But he added "The quality was certainly better or as good as in previous years."

There needs to be a stronger emphasis placed on attracting teens to the fair, he said. "I don't think we're doing a good enough job for that." The fair board has to "zero in" on teens either by having a rock band or some other type of live entertainment at the weekend event.

One of the highlights of the weekend was Friday night's demolition derby which attracted 90 entries, Bancroft said. Another high point was the 4-H achievement day Monday which attracted 72 members from five clubs in the county.

The classes were all well attended and the quality of showmanship also seemed to have improved from last year, he said.

The county Holstein show also was a pleasant surprise, drawing almost 120 entries from county farmers. The show lasted about four hours Saturday and "was a major part of the fair" again this year.

Saturday night's dance attracted a crowd of about 350 people, roughly the same amount that attended the event last year. The fair board's policy restricting attendance to those over 19 years of age is the reason for the small turnout, Bancroft said.

A mixed dance or a street dance could enable teenagers to enjoy the Saturday night entertainment, Bancroft said. "We're going to have to look at those possibilities and maybe take a chance."

Mary Waldroff of Newington again had the most points overall for exhibits at the fair. as well as winning in the domestic manufacturing class. Helen Moak of Lunenburg won for grand champion pie, Donna McLean of Finch for grand champion cake, and Myrna McLean of Finch won in the culinary arts class. The newest exhibitor with the most points was Wendy Alguire of Newington.

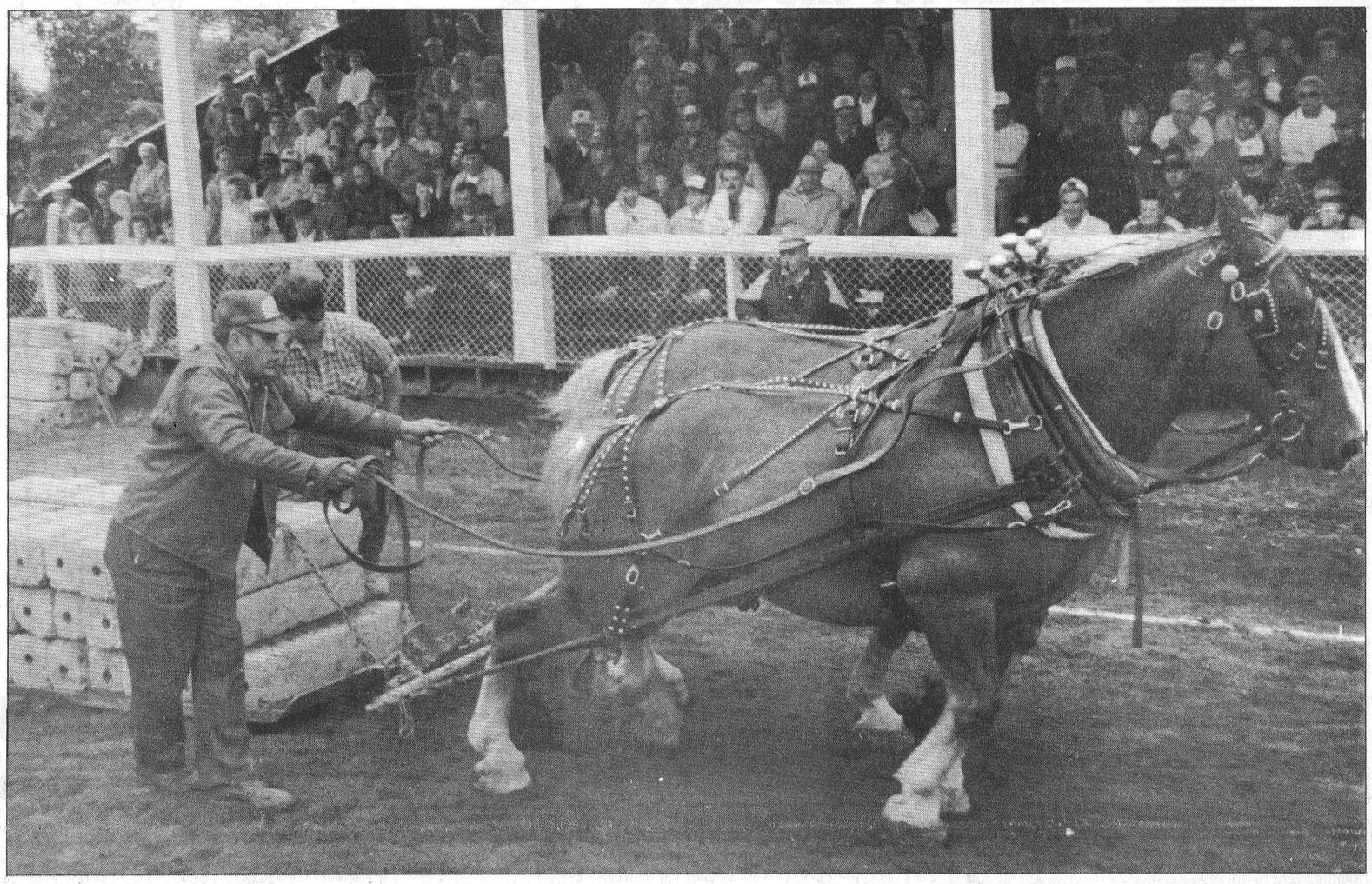

*Pulling their weight*

Ken McNeely, of Kemptville, and his team of light horses make easy work of their pull during the horse pull competition at the Stormont County Fair in Newington Monday. The number of entries in the always popular event were down, but the quality of the show was as good if not better than last year's, said fair board president Jim Bancroft. Seven teams were entered in the heavy horse pull while nine teams competed in the light horse pull. More stories and pictures inside.

Record Photo - Kielec

# Conservation authority launches appeal

Greg Kielec
Record Staff

BERWICK — The South Nation River Conservation Authority is appealing an Aug. 2 Ontario Supreme Court decision forcing it to pay additional costs incurred by an Ottawa construction company during a 1982 river dredging project.

Ottawa law firm Scott and Aylen filed the appeal Aug. 30 at the Ontario Court of Appeal in Toronto, asking that the decision be set aside, a new trial be held or the amount awarded to the construction firm be reduced.

In a 15-page decision filed in Ottawa, Supreme Court Judge George Yates held the authority "liable for the cost of additional work and services" performed by Auto Concrete Ltd. on a dredging project on the South Nation River near Chesterville.

The judge did not assess costs, but instead asked that the case be referred to a local judge in Ottawa to determine how much the authority should pay.

In its suit, launched in May, 1983, Auto Concrete said negligence on the part of the authority and Gloucester engineering firm Kostuck Engineering Ltd. boosted the cost of the project to $3.2 million. It had originally estimated the project would cost $1.3 million.

Auto Concrete claimed that SNRCA's failure to pay the balance owing on the contract caused the now inactive company to go out of business.

Judge Yates blamed the cost overrun on "insufficient and incorrect" information supplied by the authority, causing "a change in the character of the work to be done and material to be furnished by Auto."

In its appeal, Scott and Aylen said Yates' decision "was against the evidence and was contrary to the weight of the evidence and applicable law."

The judge said a written order by Kostuck Engineering, which was representing the authority, stopping work on the project for 12 days, as well as incorrect written information from the authority itself, constituted a breach of the project contract.

Auto Concrete says it had hoped to use suction dredging -- a large, vacuum-type machine which sucks silt from the river bed -- but the authority forced it to use a much more expensive system using large backhoes, drag lines and trucks to haul material from the river.

In the appeal, Scott and Aylen says there was no change in character of work or material furnished by Auto and the onus was on the construction company, not SNRCA, to find out what dredging method could be used for the river, and to obtain the necessary permits.

The lawyers also criticized the judge for failing to provide reasons "in sufficiently explicit terms" to justify his findings and for failing to address "the reasonableness" of Auto's tender and the "measure of damages" brought before him.

"We're saying that they made omissions and mistakes in how they calculated their suction dredge estimate for the job," said Kevin Nearing, a junior lawyer with the firm.

The authority's lawyers argue the estimated cost of the project could have exceeded the original $1.3 million tendered even if suction dredging had been used throughout. If so, SNRCA should not have to pay all of the additional $1.9 million Auto claims it spent on the project.

Nearing estimated the appeal will not be heard for a year. The court will either make its own decision or overturn thhe original one, he said. If the decision is overturned, the court can either substitute its own decision or send the case back for trial.

# School bell tolls in Stormont, Dundas and Glengarry

Diane Johnston
Record Staff

CHESTERVILLE — Summer ended Tuesday for 21,500 students in Stormont, Dundas and Glengarry.

At St. Mary's Separate School in Chesterville, the first lesson for the expected 201 students will be how to find their way through an expanded building.

Renovations to what is now the ground floor of a two-storey school - including expansion of two classrooms, the addition of storage space and a supply room for the gymnasium, and modifications to the office and foyer - were completed last week.

"It's all systems go for Tuesday," said Gilles Metivier, director of education with the SD&G County Roman Catholic Separate School Board.

Construction of the second storey is scheduled to finish by the end of the month and Metivier said the ongoing work is not expected to disrupt classes.

Meanwhile at St. Bernard's, Grade 7 students will have the option of taking half their classes in French, thanks to the introduction of late French immersion. The LFI program will be extended to Grade 8 students next year.

Projected enrollment across both the separate and county boards has dropped slightly this year.

The decline is most evident in the separate board's English language elementary and secondary schools, where 4,373 students were expected to return to class this week. Last year, there were 4,616 enrolled in the English section.

Across the board, the projected 8,925 enrollment is down about 2.7 per cent from last year's total of 9,176.

At the public board, enrollment this year is pegged at 12,587, a drop of about 1.5 per cent from last year's figures at the end of September.

Enrollment in the elementary section is down 33 from 6,201 last year, "a very minor decline," said board superintendent Ken MacLennan.

He blamed the decrease on a lower birth rate, but sees signs of additional students in the future.

Live births in SD&G in 1986 reached 1,502, the highest recorded in the counties since 1967. "If this 1,502 is a trend and we continue to maintain that, we could have a modest increase," MacLennan said.

Enrollment in the board's high schools is expected to drop by 155 to 6,419.

The loss of students to Russell is blamed for North Dundas District High's projected enrollment of 740, down from 783 last year. Tagwi is also down slightly, from 489 to 467. Rothwell-Osnabruck's secondary section is holding its own with 220 students, down only eight from last year.

Metivier is also predicting growth for the separate board, particularly in the Chesterville area an expanded St. Mary's will serve.

"There are people building and moving in from Ottawa," Metivier said last week. "We project that some year there's going to be a major movement to the area."

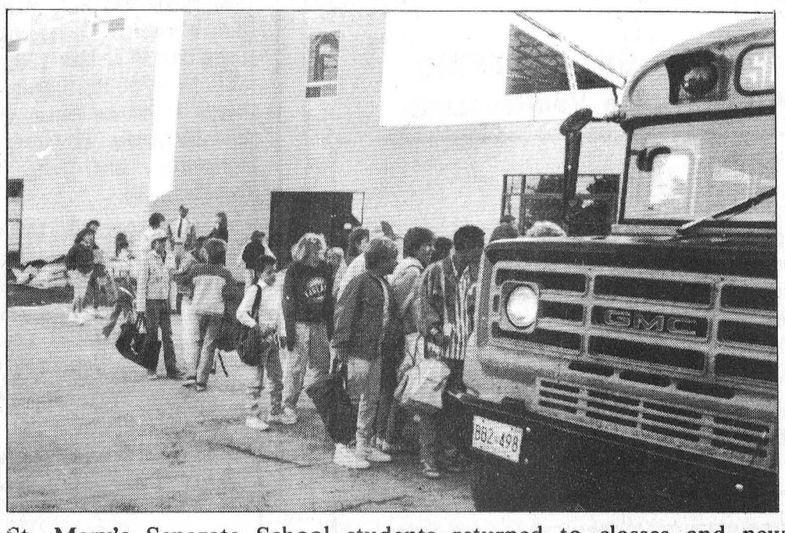

St. Mary's Separate School students returned to classes and new classrooms Tuesday. They joined 21,500 students across SD&G in the post Labor Day rush back to school.

# 'Somebody's watching you'

Diane Johnston
Record Staff

CHESTERVILLE — A public meeting only two weeks ago with the OPP to air complaints about vandalism and thefts in Chesterville is already having results.

Sgt. Jim McWade of the Winchester detachment says residents began reporting information about suspicious incidents in the village within days of the Aug. 25 meeting.

Chesterville Recreation Director Tom Lee is confident the village's interest in crime prevention will continue. "You'll see a Neighborhood Watch back in the village," Lee predicted last week.

The re-organization of the community-based crime prevention was one of the suggestions that came out of the public meeting, spurred by complaints to village council after a rash of vandals' attacks and break-ins at two Chesterville businesses.

Neighborhood Watch, in which residents can report unusual occurrences to a block captain who in turn notifies police, was launched in the village several years ago. But interest in the program faded as its original supporters moved away, Const. Al Lummiss, the detachment's community services officer, told a crowd of 25 at the meeting.

The program will get a plug at the Chesterville trade fair this weekend, thanks to a booth donated by the trade fair committee to the OPP.

"One of the things we'll be stressing at the fair is Neighborhood Watch and Crime Stoppers," said McWade.

Following the meeting, Lee distributed posters informing residents the Crime Stoppers program, which pays for tips leading to arrests, is available to them.

Lee said 90 per cent of the people he spoke to weren't aware Crime Stoppers was more than the crime of the week. In fact, it can pay a reward for information, even when reported anonymously, on any crime.

# Fair trading for Chesterville recreation

CHESTERVILLE — Chesterville and area businesses will swap displays for potential customers this weekend when the village hosts its fourth trade fair.

About 40 businesses have booked space at this weekend's two-day fair, which offers crowds the opportunity to survey the local line of goods and a chance to win two $100 shopping sprees.

"We have a few booths left and we're presently doing a phone blitz to see if we can fill them," said Chesterville Recreation Director Tom Lee.

Chesterville last hosted the trade fair, which alternates annually between the village and Winchester, in 1986. At that time, the fair was organized by a committee of the now defunct Chesterville Village Merchants Association.

This year's event is under the direction of the village's recreation committee and any proceeds will go towards a recreation project.

"It hasn't been earmarked yet," said Lee. "What we were trying to do was keep the trade fair alive, first of all, and then earmark the money for something in recreation."

More than 1,300 fair fans paid $1 each to tour the booths in 1986. The admission price to this year's fair remains the same and children under 12 who are accompanied by an adult will get in at no charge.

A door prize of a $100 gift certificate, to be spent at a business participating in the fair, will be awarded on Friday and Saturday night. Lee said there will be draws for an assortment of other prizes, including tickets to the National Arts Centre, throughout the fair.

Learning from the 1986 fair, organizers this year have opted not to open until Saturday at 1 p.m. Saturday morning crowds touring the '86 were sparse.

This year's fair opens Friday at 7 p.m. with an official kick-off at 8 p.m. and closes at 10 p.m. Doors close Saturday at 9 p.m.

# Grenkie to lead Ontario legal group

MORRISBURG — Morrisburg lawyer Doug Grenkie has been elected President of the Canadian Bar Association's Ontario branch.

He received the nomination at a meeting in Montreal on Aug. 24 after serving on the association's executive for the past 10 years.

Grenkie has been a member of the CBA since graduating from Osgoode Law School. He has been practising in Morrisburg since that time and is a partner in the law firm of Gorrell, Grenkie, Leroy and Remillard.

The CBA is a non-regulatory body with members from across Canada. Ontario has the largest branch with 15,000 members.

As president Grenkie will oversee branch activities, take part in public legal education and law reform in Ontario, represent the lawyers' view to government and the public and address problems such as appointments to tribunals and para-legals.

"We try to help people in Ontario gain access to justice which is a very real problem," said Grenkie. "Many people can't afford to go to court."

Grenkie says he will be extremely busy during his one year tenure as president, travelling throughout the province, representing the Ontario branch and working to prepare submissions to the government on legal issues.

His business will take him to the CBA's head office in Toronto frequently as well as to other areas and he is grateful his partners are willing to shoulder the extra workload.

"I'll be able to work around it to a certain degree," he said, adding that he will try to move some work out of Toronto and closer to his home.

Members of the CBA executive are volunteers, many of them top lawyers in their field.

"It puts you in touch with some of the greatest legal minds and I will work with the top people in Ontario in specialized fields," he said. "It is helpful at times especially when you are a small general practioner like I am."

Grenkie said he originally joined CBA because he felt he had an obligation to be a volunteer in the law profession.

# City, counties near agreement on shared home for the aged

Greg Kielec
Record Staff

CORNWALL — Cornwall city council has agreed in principle to a proposal from the United Counties for ownership for a new home for the aged to be built at the present Glen-Stor-Dun Lodge site.

In the proposal, the city will own the home and the site and will lease a certain number of beds to the counties. The home will be run by a joint committee of management comprised of an equal number of counties and city representatives.

Counties Warden George Currier admitted the proposal is a dramatic turnaround from the original one in which the counties wanted controlling interest in the home, with beds being leased to the city.

But he added: "It's not a complete reversal because there are some things that we've come up with in our last proposal that haven't been in there before."

The agreement is conditional on the provision of at least one satellite home for the aged in the western portion of the counties, Currier said. He hopes to get approval for one or more satellite homes before county officials meet with the city on Monday.

"We're not going to do anything until we find out from the province what kind of homes we're going to have out in the counties. We certainly aren't going to give up something until we find out what we have for our people."

If the city and counties don't run into any more problems, construction for the main home and satellite homes could start as early as this spring, Currier said.

Cornwall Mayor Brian Lynch said he hoped construction will start in the spring but cautioned that may be overly optimistic.

He said he was "a bit surprised" with the counties proposal, but added, "I'm quite pleased with the results. It certainly is a breakthrough."

The city and counties have been engaged in talks over ownership of the proposal 125-bed $5 million home for the aged since the middle of February.

Lynch said the city will do another appraisal on the Glen-Stor-Dun Lodge site before making the counties an offer for the land. The two parties will then have to submit a plan of action to the provinces for approval.

Currier said the counties had to make the new proposal in order to break the stalemate between the two parties. "My feeling is if we didn't come up with something in this sort of line, we weren't gaining any ground at all."

# Moving from country to city

## Andy Langley seeking industry's recognition

WINCHESTER — Andy Langley is hoping to expose himself to as many people as possible. He's wanted to do it for some time and on Thursday, he is getting the chance.

Langley was the winner of this year's Bud Country Talent Search at the Gatineau Clog in August and as part of his prize, country radio station CKBY is sending him to the national finals in Toronto.

Representatives from 17 country stations in Canada will be performing at Massey Hall, coinciding with National Country Music Week. Helping to draw what Langley hopes to be a full house will be singer Dan Fields and the Toronto-based group, Kalita.

The stakes are high with prizes of $10,000 for first place, $5,000 for second and $2,500 for third. The money should help tighten competition, but cash is not the only incentive to performers.

As Langley says excitedly, "even if nothing happens in the contest, I think I'll be seen."

Seen - by a full house in Massey Hall, by representatives of record companies, distributors and agents. It's the kind of exposure that turns local talent into national stars.

Langley, a resident of Winchester, toured Canada for 17 years. He quit to have a family and raise kids, but admits he would rather be playing music for a living than work at a day job.

"It's like a disease that gets in your blood. You just can't stop it," he said.

This is the first year CKBY has sent a contestant to Toronto though the contest has been going for about seven years. The 16 other contestants won at local events similar to the Gatineau Clog, however, Langley says many of them were held as early as January.

The late start does not bother Langley because, with the largest coverage area of all country stations in Canada, CKBY carries a lot of weight.

Langley's wife will accompany him on the trip, paid for by the radio station. The contest is sponsored by Budweiser beer.

In addition to the contest, performers can attend seminars on such topics as how to write, produce and market a hit. A special appearance will be made by Jim Halsey of Nashville, one of the biggest agents in the U.S. whose clients include the Oak Ridge Boys.

Langley says the entrants will also be "doing a lot of jamming" at clubs like the famous Horseshoe Tavern.

Langley will be performing two original songs, Call Me and Death of a Family Man, the same material he sang at the Gatineau Clog.

Those two songs will soon be transferred onto vinyl, courtesy of CKBY. Ted Gerow will produce the recordings sometime later this year to be distributed in early 1989. All country stations in the nation will get copies and CKBY will distribute other copies to record companies.

It could be a boost to Langley's career. But at 37, with a family and day job, isn't the boost coming too late?

Langley says no.

"There are a lot of newcomers in their 30s, especially in country music," he said.

He says record companies are looking for those who paid their dues and are proven survivors in the business.

"I'm trying to think one day at a time. I really have no idea what to expect but just rubbing shoulders with people (in Toronto), you never know what could happen."

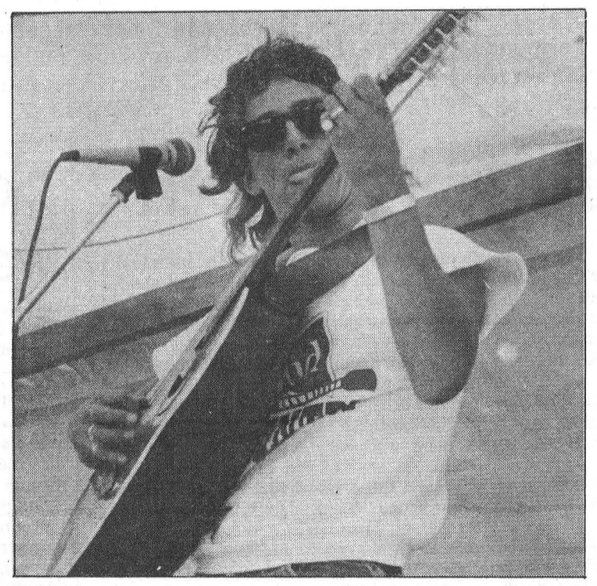

Winchester area country musician Andy Langley is dreaming of Toronto, where he will compete Thursday for cash and exposure to a larger audience. Langley is the winner of country radio station CKBY's talent search.


ONTARIO MINISTRY OF AGRICULTURE AND FOOD
KEMPTVILLE COLLEGE
OF AGRICULTURAL TECHNOLOGY
1888 1988

**BUYING RURAL PROPERTY**
**with Hubert Earl**

**(Avonmore)**

Is country living for you? This course has been developed to help you decide whether country living is for you. We'll help you avoid some of the pitfalls when purchasing your rural property and how to become a part of your new community.

**FEE:** $70.00
Tuesdays, 7:30 to 9:30 p.m.
October 4, 11, 18, November 1, 8, 15
**LOCATION:** Ontario Ministry of Agriculture and Food
Centennial Drive

*TO REGISTER CALL DEBBIE (613) 258-8376*
4-2

ONTARIO MINISTRY OF AGRICULTURE AND FOOD
KEMPTVILLE COLLEGE
OF AGRICULTURAL TECHNOLOGY
1888 1988

**STRESS MANAGEMENT**
**FOR WOMEN IN AGRICULTURE**
**with F.F. Lawson and Associates**

**(Avonmore)**

F.F. Lawson (Fergie) has presented seminars in Stress Management across Canada. He is in demand for many groups and has demonstrated his ability to communicate most effectively to widely diverse interests. He has been associated with the Agricultural Industry for many years and fully understands the problems of coping with the stresses of running a farm and caring for a family. A maximum of 25 ladies can be accommodated for this one day workshop so please register early.

**FEE:** $30.00 (lunch included)
Wednesday, November 23 - 9:00 a.m. to 4:00 p.m.
*Maximum participates 25*
**LOCATION:** Ontario Ministry of Agriculture and Food
Centennial Drive

*TO REGISTER CALL DEBBIE (613) 258-8376*
4-2

ONTARIO MINISTRY OF AGRICULTURE AND FOOD
KEMPTVILLE COLLEGE
OF AGRICULTURAL TECHNOLOGY
1888 1988

**DAIRY CATTLE WORKSHOP 1**
**UDDER HEALTH**

**(Avonmore)**

This one day session will involve Dairy Cattle Specialists Ron Parker and Blair Murray; Animal Science Lecturer Beth Wheeler who is responsible for the Kemptville College Dairy Herd BCA, Milk 179, Fat 197, Protein 186, 1987 SCC AV 125000; Ontario Milk Marketing Board Udder Health Technician Harvey MacDonald; Dr. Henry Ceelen, Grenville/Dundas Veterinary Clinic; Ontario Ministry of Agriculture and Food Dairy Inspection Branch Representative.

The workshop will concentrate on: Udder Health Management Programs, Clean Cows for Clean Milk, Environment and Management for Quality Milk Production. Tricks of the Trade: How to Monitor Udder Health, How to Interpret Somatic Cell Count, How to Interpret Milk Quality Reports, Nutrition in Relation to Udder Health.

**FEE:** $25.00
Tuesday, November 29, 10:00 a.m. - 3:00 p.m.
**LOCATION:** Ontario Ministry of Agriculture and Food
Centennial Drive

*TO REGISTER CALL DEBBIE (613) 258-8376*
4-2

ONTARIO MINISTRY OF AGRICULTURE AND FOOD
KEMPTVILLE COLLEGE
OF AGRICULTURAL TECHNOLOGY
1888 1988

**ANGORA GOAT KEEPING**
**with Theresa VanGrunsven**

**(Avonmore)**

This course will cover basic aspects of maintenance, nutrition, and breeding of Angora goats along with a discussion of the present state of the Mohair and Angora Goat Industry in Canada.

**FEE:** $55.00
Thursdays, 7:00 to 9:00 p.m.
September 29, October 6, 20, 27, November 3, 17
**LOCATION:** Ontario Ministry of Agriculture and Food
Centennial Drive

*TO REGISTER CALL DEBBIE (613) 258-8376*
4-2

NOTICE
TO RATEPAYERS OF THE
CARLETON ROMAN CATHOLIC SCHOOL BOARD

**RE: INCREASE IN REMUNERATION FOR TRUSTEES**

*The Carleton Roman Catholic School Board has established a Citizens' Advisory Committee on Trustees' Honoraria. The committee will make a recommendation to the Board of Trustees on what it believes to be a fair level of increase in honoraria for a three (3) year period, beginning December 1988.*

*The Citizens' Advisory Committee on Honoraria will hold two meetings to hear input from interested ratepayers at the following locations. Oral and/or written submissions will be accepted.*

*Tuesday, September 13, 7:30pm* — *Lester B. Pearson High School, 2072 Jasmine Crescent, GLOUCESTER*

*Wednesday, September 21, 7:30pm* — *Frank Ryan Senior Elementary School, 128 Chesterton Drive, NEPEAN*

*Committee Members*
*Judge Bernard Ryan, Chairperson*
*Frank O'Brien, Parent Communications Committee (PCC)*
*Denis Thompson, le Ralliement des associations des parents et instituteurs de Carleton (RAPIC)*

*For more information, please contact Communications at 224-2222.*

Carleton Roman Catholic School Board
Gérald Quesnel, Chairman
William Crossan, Ph.D., Director of Education

NOUVEAU NEW NOUVEAU NEW

au/at STUDIO BONNE FORME



Body Wrap

"Le meilleur ami de votre corps"
"Your body's best friend"

- Il est arrivé et ça marche!
- Une technique qui fait fondre en éliminant la graisse indésirable
- En 1 heure seulement; ce procedé anéantit la cellulite, les tissus gras, les toxides.

**Vous perdez des pouces en 1 seule heure**
- Introduit aux Etats-Unis, depuis 8 ans
- Fonctionne très rapidement;

vous êtes soigneusement enveloppé et vous relaxez pendant 1 heure et vous perdez des pouces instantanément à chaque session.

- It's now arrived and it's working!
- A technique that melts away and eliminates unwanted fat.
- In only 1 hour this process gets rid of cellulites, body fat, toxin, fluids.

***You'll lose inches in only 1 hour***
- Introduced in the United States since 8 years.
- Works rapidly, you are carefully wrapped and you relax during 1 hour plus you loose inches instantly during each session.

*"THE RESULTS ARE JUST GREAT"*

**SPÉCIAUX • SPECIALS**
Bronzage/Tanning(10 sessions) ~~$40.00~~ $29.00
Slendertone(10 sessions) ~~$150.00~~ $99.00
1 Body Wrap ~~$50.00~~ ~~$25.00~~ $29.99

**Spécial d'introduction**
**Introducing Special**
7 tables d'exercices • 7 exercise tables

| | | |
|---|---|---|
| 1 Session | $10.00 | $8.00 |
| 6 Sessions | $49.00 | $39.00 |
| 10 Sessions | $79.00 | $69.00 |
| 12 Sessions | $99.00 | $89.00 |
| 30 Sessions | $225.00 | $165.00 |

avec Easy Glider(Ski de fond) gratuit
with Easy Glider (Ski) Free

**BIJOUX**
15% de réduction sur sélection automne hiver
**JEWELLERY**
15% off on fall and winter selection
**ONGLES/NAILS**
$40.00 $29.99
$25.00 $20.00

Le Seul Centre dans la Région Spécialiser dans l'amincissement.
The Only Centre in the Region Specializing in Slenderizing

Call Now For An Appointment!
Studio Bonne Forme Ltée
prop. Suzanne G. Laplante
106B St-Albert
Casselman, Ont.
(613) 764-2015

Ces spéciaux sont prolongés jusqu'au 17 septembre 1988
*These specials are extended until September 17th, 1988*

**CHESTERVILLE FIRE LADIES AUXILIARY**

Visit our booth and see the "Firemen's Cuisine" Cookbook which is available for $10.00

Scotiabank
THE BANK OF NOVA SCOTIA
THE SCOTIABANK DIFFERENCE
Jim Brancroft - Manager
**CHESTERVILLE 448-2364**

IMPORT SERVICE & REPAIR SPECIALISTS
CAR-O-LINE AUTOS
DISCOUNT IMPORT COMESTIC SALES & SERVICE
Chesterville / 448-2488

**EARL'S MEATS AND DELI**
Butcher Shop Since 1910
Jack & Jeff McAllister
Cathy and Carol
King Street
**Chesterville • 448-2324**

**Chesterville Fire Department**
ROSS CASSELMAN - FIRE CHIEF

COME TO THE
# CHESTERVILLE
# FALL TRADE FAIR



## Friday & Saturday
## SEPTEMBER 9 and 10
## Chesterville & District Arena

**Friday, Sept. 9, 7-10 p.m.** | **Saturday, Sept. 10, 1-9 p.m.**

*DOOR PRIZES*
$100.00 Gift Certifcates each night plus much more

Admission: Adults: $1.00
Children Under 12 Free

VISIT THE MANY BOOTHS ON DISPLAY

Fred S. COONS INSURANCE Broker Ltd.
85 Queen Street
CHESTERVILE 448-2398

LAWRENCE J. DIETRICH, B.A.
Income Tax Returns
Financial Planning & Investments
WINCHESTER - 774-2164

**BERNIE'S**
Home Furnishings Reg'd.
*OWNED & OPERATED BY:*
Pete & Sue St. Germain
Main St. South (Across from Bowling Lanes & Park)
*"Satisfaction is a must with us"*
**Chesterville • 448-2927**

**Nestle's**
DIVISION OF NESTLE ENTERPRISES
CHESTERVILLE
448-2338/2339

Al-Mor Ladies Wear/ The Brookslyn
CHESTERVILLE
448-3370 448-2804

Wayne LaPrade Photography
CHESTERVILLE, ONTARIO
(613) 448-2852

*IT'S NEVER TO LATE TO JOIN!*
TRY A FREE CLASS ON US!
POWER
BY JENNIFER
448-2129
Jennifer Gregoire (Reg. N.)
Residence: 445-5526 Aerobics & Weights

LENNOX AIR CHANGER
ARTHUR THOM ELECTRIC LTD.
Heating and Air Conditioning
535-2720 Williamsburg

THOM TRAVEL AGENCY LTD.
MORRISBURG 543-2133 CHESTERVILLE 448-3714

WorkStyle LeisureStyle EveningStyle AnyStyle
*the image of fashion*
CLOSED MONDAY
Tuesday to Friday - 10 A.M. - 5 P.M.
Saturday - 9:30 A.M. - 1:30 P.M.
7 Industrial Drive
Chesterville • 448-3874
A full line of Ladies Fashions

LORILEA'S CLIP SALON
448-3507
146 Queen St., West
CHESTERVILLE

**J. RODGER BURNSIDE**
Accounting and Bookkeeping
688 St. Lawrence St.
WINCHESTER • 774-2178

DURANT'S FLOWERS
501 Church St. Winchester 774-3825
173 Queen St. Chesterville 448-2354
World-wide delivery service.

the co-operators
Lyle & Sandi Smith
*Sales Representatives*
*For all your insurance needs ...*
448-3300

**Pride**
Corn • Forages
• Soybeans
PLACE YOUR SEED ORDER EARLY & RECEIVE A FREE GIFT!
Pat A. Chambers R.R.#3 Chesterville 448-3316
David Chambers R.R.#1 Chesterville 448-3704

**SEAWAY VALLEY PHARMACY**
Chesterville • 448-2492

# Crashing at the Stormont Fair

## Traffic pile-up for fund and funds in Newington



Newington fire chief Ronnie Dingwall chats with another firefighter (foreground) while they wait for a backhoe to lift a car off the cement barrier it was smashed onto during one of the preliminary heats at the Stormont County Fair demolition derby held Friday night. Ninety cars entered the event, brought back last year after a year's absence from the fair.

Greg Kielec
Record Staff

NEWINGTON — Ninety cars entered the ring here Friday night, but in the end, only one was able to leave under its own power.

Iroquois' Barry Elliott battled through his preliminary heat to earn the right to enter the final heat, and then outlived five other cars to become the new Newington demolition derby champion and take home $375 in prize money.

About 4,000 fans watched Elliott hammer the final death blows to what looked like a white Ford Maverick before the contest, and then jubilantly drive around the ring giving a victory wave to the cheering crowd.

There was plenty of action throughout the night to keep the crowd on its toes: one car fire which was quickly put out by firefighters, one disqualification of a driver who burned one too many doughnuts in the centre of the ring before taking his position, and numerous cars bumping into or flying on top of protective cement barriers around the ring.

Fairboard president Jim Bancroft said he was pleased with the derby, brought back last year after a year's absence due to insurance problems. "It looks like we'll go with it next year."

He said he hadn't heard any negative comments about it and as long as there are enough entries, the event will continue to be held.

The fair needs at least one big money-maker to help pay for prizes handed out during the rest of the weekend, Bancroft said. "If we have a bad day after, it certainly makes up some of the difference."



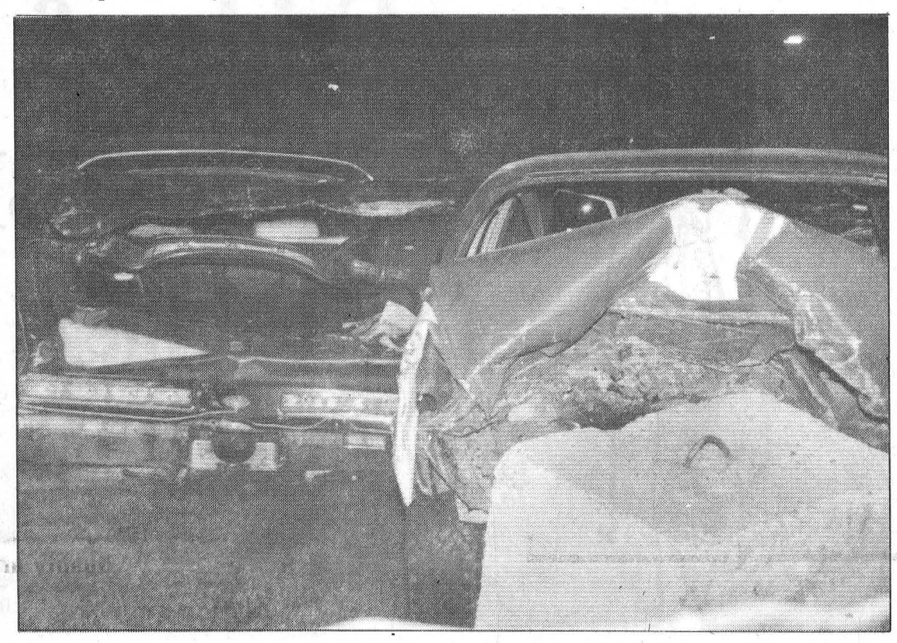

Firefighters were on hand throughout the derby but had to put their skills to use only once when a car caught fire in its engine compartment. Above, two firemen supervise as the payloader operator moves a car from the ring.

A contestant has no place to go as he's trapped in-between a cement barrier and another car, knocking the blocking back a few feet and giving a few fans a scare. The block was moved back into place at the end of the heat.

# Lombardy couple repeats triumphs at Ayrshire show

NEWINGTON — Ron and Lynne MacMillan continue to dominate Stormont Fair's Ayrshire show, taking home to Lombardy junior champion honors as well as premier breeder and exhibitor banners for another year.

The MacMillans' prize-winning senior yearling, Lombard Dale Rebel's Tartan, was named junior champion. The reserve title went to Memory Lane Jewel, a senior yearling shown by Don and Roy Simmons of Finch.

Ormond's Bruce Porteous again claimed grand championship honors with three-year-old Oakburn Barbara, last year's winner and the winner Saturday of the best udder competition.

Simmons exhibited the reserve champ, two-year-old Memory Lane Sunrise.

Simmons and MacMillan placed one-two in the breeder's herd class.

Only three breeders exhibiting 24 head showed at the afternoon show, down from 1987 when a total of six breeders and 29 cattle strutted their stuff on the Newington fair grounds.

Mechanical problems prevented a fourth pair of breeders, Don and Ken Rose of South Mountain, from showing cattle, including noted three-year-old Rosayre Desdemona.

Winners in individual classes follow.

Female calf: first, Lombard Dale BBK Charm, MacMillan; second, Memory Lane Maxine, Simmons; third, Memory Lane Clarice, Simmons.

Junior yearling: first, Memory Lane Barbara, Simmons; second, Lombard Dale Superb Daphne, MacMillan.

Senior yearling: first, Lombard Dale Rebel's Tartan, MacMillan; second, Memory Lane Jewel, Simmons.

Two-year-old: first, Memory Lane Sunrise, Simmons; second, Hapel Farm Hope 6T, Porteous; third, Lombard Dale SJ Kenda, MacMillan.

Three-year-old: first, Oakburn Barbara, Porteous; second, Memory Lane Lillibet, Simmons; third, Lombard Dale Oracle's Stella, MacMillan.

Four-year-old: first, Smithburn Vonnu, MacMillan.

Five-year-old: first, Lombard Dale JR Mindy, MacMillan.

Mature cow: first, Memory Lane Joanne 27N, Simmons; second, Dunrobin Joyce, Porteous.

Best udder: first, Oakburn Barbara, Porteous; second, Memory Lane Lillibet, Simmons.

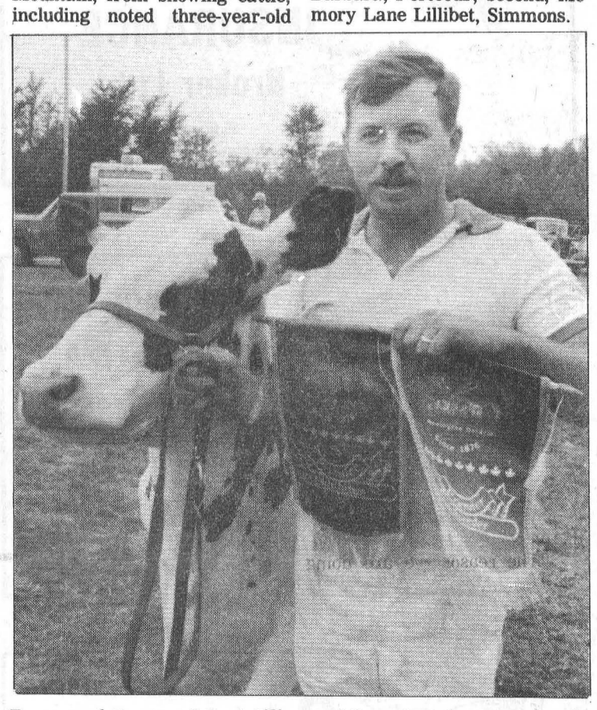

Ron and Lynne MacMillan of Lombardy were again named premier exhibitors and breeders at Stormont Fair's Ayrshire show Saturday afternoon. Ron also exhibited the junior champion, above, yearling Lombard Dale Rebel's Tartan.

# Murrayholm Holsteins win in black and white

NEWINGTON — Murrayholm Farms painted Stormont Fair's Holstein show black and white

Martintown breeder Campbell Murray knocked Delhu Holsteins of Crysler from its place atop the closed county show, claiming premier breeder and exhibitor banners at a strong show in Newington.

The four-hour competition, which was judged by John Fraser, attracted 117 head of cattle from 21 Stormont breeders. There were ten entries in the breeder's herd class alone, the strongest class Lynn Boyd, regional Holstein fieldman, recalled seeing this year.

The Newington show bettered last year's black and white contest, which drew 92 head and 17 exhibitors.

Delhu Holsteins, the largest single winner at the 1987 show, was runner-up to Murrayholm this year for both the premier breeder and exhibitor titles.

But it was a prize four-year-old, Braydale Marlin Tara owned by Jean and Wendy Bray, that was named grand champion. She was also the winner in the best udder class.

Second in the udder class went to the reserve grand, Murrayholm Farms' three-year-old, Palmlea Tempo Ingrid.

Last year's grand champion, Delhu M. Monarch Sue, received an honorable mention.

Huybregts Farms Ltd. of Finch showed the junior champ, junior yearling Limbra Anthony Monalisa. Stronghaven Elevator Polly, a female calf owned by Stronghaven Holsteins, placed second.

Murrayholm Farms, Huybregts Farms and Braydale Holsteins were one, two and three in the breeder's herd class.

Winners in individual classes follow.

Calf: first, Stronghaven Elevator Polly, Stronghaven Holsteins; second, Murrayholm Peanut Lyn, Murrayholm Farms; third, Locklea Valiant's Kate, Garry Howes.

Junior yearling: first, Limbra Anthony Monalisa, Huybregts Farms; second, Limbra Marlin Nicky, Huybregts Farms; third, Fradol Very Sally, James Maloney.

Senior yearling: first, Creekville Bertha, Glenn McKay; second, Maxsview Pacemaker Nina, Wm. VanLoon; third, Delhu Lancer Grace, Delhu Holsteins.

Two-year-old: first, Melvale Milly, Huybregts Farms; second, Crimsondale Temptation T.I.; third, Delhu Lancer Jocelyn, Delhu Holsteins.

Three-year-old: first, Palmlea Tempo Ingrid, Murrayholm; second, Locklea Tempo Chantal (third, best udder) Garry Howes; third, Murrayholm M. Leona, Murrayholm.

Four-year-old: first, Braydale Marlin Tara, Braydale Holsteins; second, Locklea T.T. Honey, Garry Howes; third, Bonvale Marlin Gertie, Bonvale Farms.

Five-year-old: first, Delhu M. Monarch Sue, Delhu Holsteins; second, Bonvale Mattador Flora, Bonvale Farms; third, Murrayholm S Lady Bug, Murrayholm.

Mature cow: first, Murrayholm Bonnie Sandy-Red; second, Domar Ivanhoe Colleen, Domar Farms; third, Murrayholm Majesty Dorie, Murrayholm.

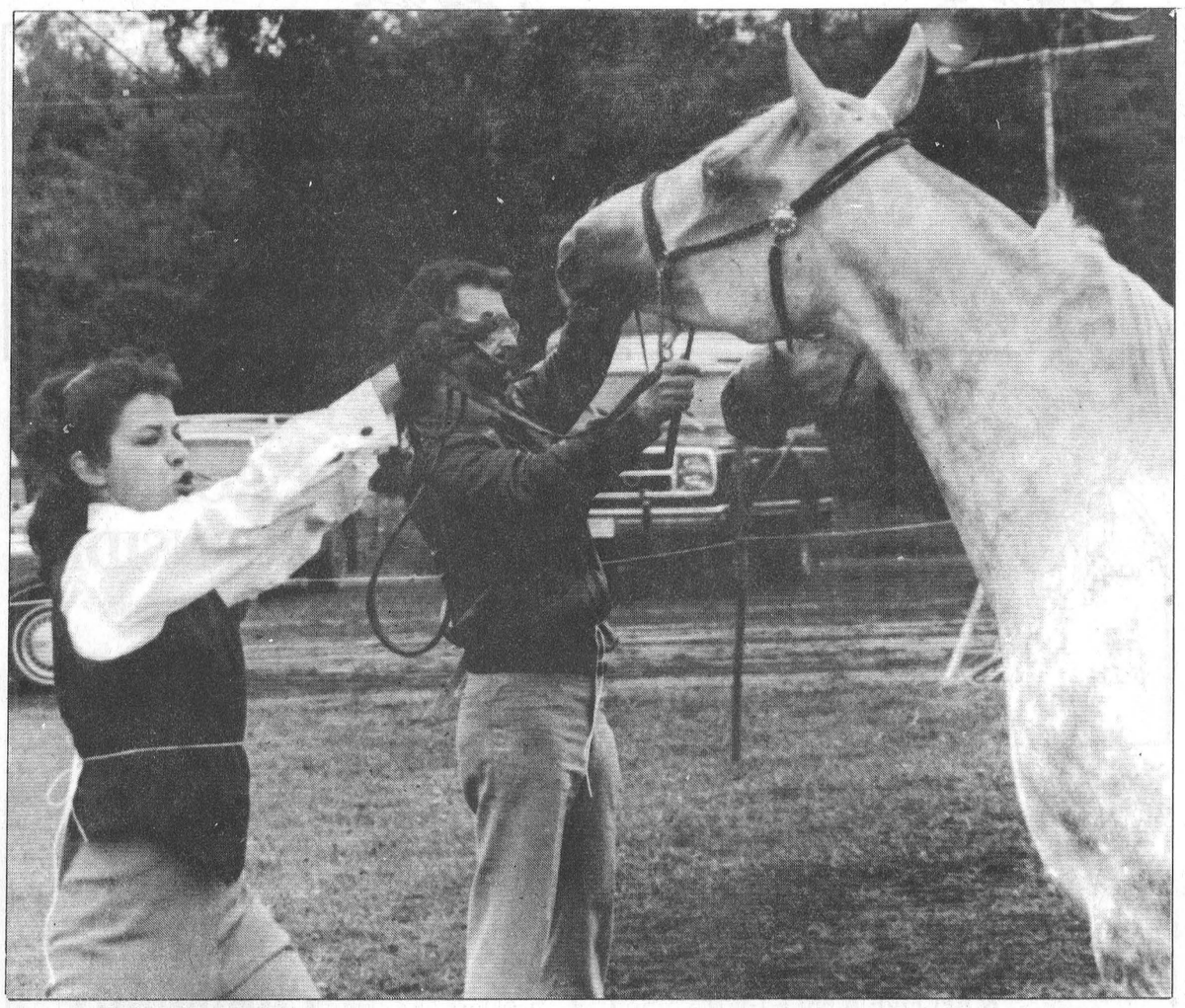

*Facing the consequences*

One of the competitors in the light horse show held at the Stormont County Fair Monday found the use of facial expression to her advantage. Her fellow competitor, meanwhile, decied to use a little more subtle approach.

Record Photo - Kielec

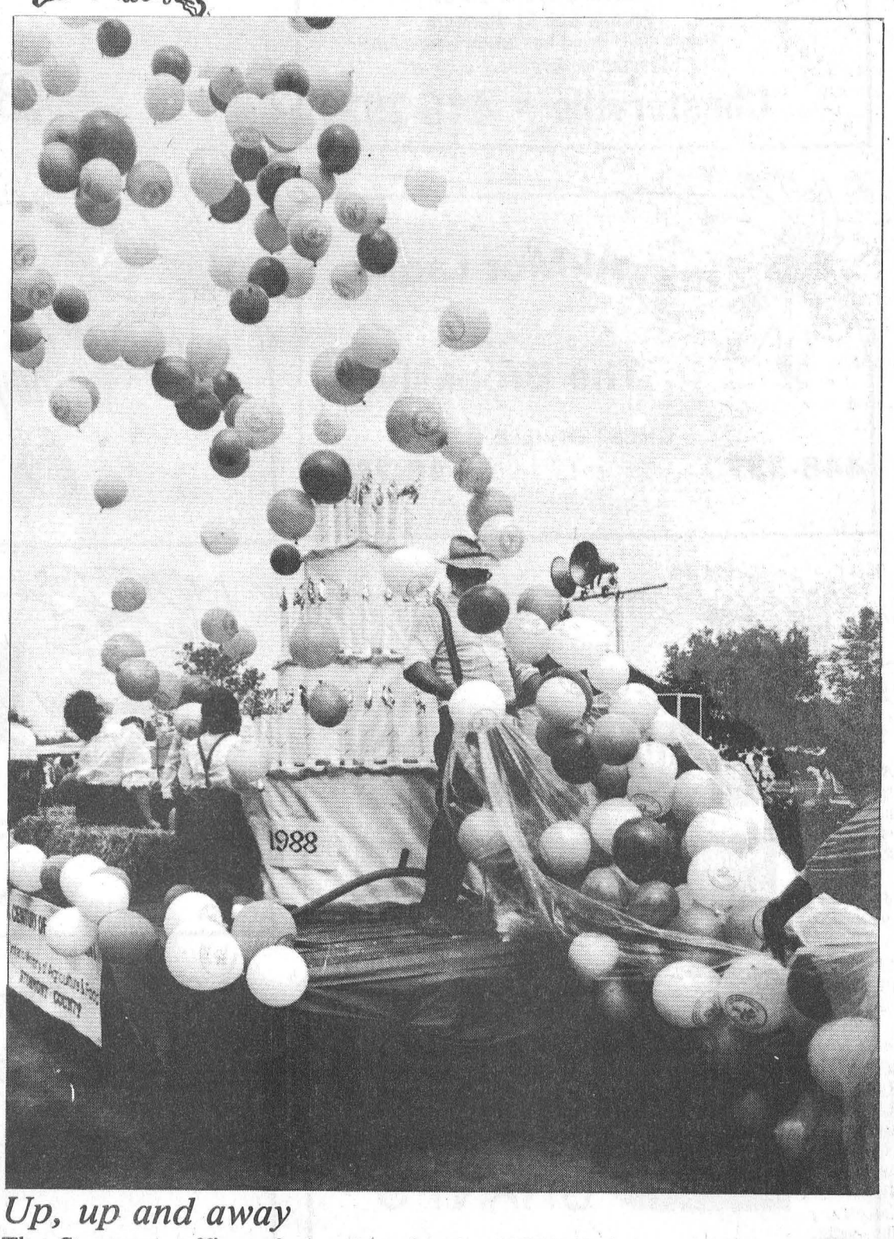


*Up, up and away*

The Stormont office of the Ontario Ministry of Agriculture and Food offered its salute to Stormont Fair and a tribute to the fair's theme recognizing the 100th anniversary of the ministry with a bevy of balloons. The Avonmore OMAF office's float in Saturday's parade captured second place overall.

# Seventy-two 4-H members strut their stuff at annual Stormont achievement day

Greg Kielec
Record Staff

NEWINGTON — The major achievement for the 4-H Achievement Day here Monday was just to make it through the weather.

But the show did go on, inside the cattle barn at the fairgrounds in the morning and later on outside, with 72 exhibitors from five clubs taking part.

Taking the top honor was Angela Rolland of the Cornwall Centre Calf Club who was named grand champion showman and reserve champion in the second year showmanship category, open to showman up to the age of 15.

Rolland also exhibited the champion junior yearling Holstein, Jenardeen Marlin Foley.

Winning reserve grand champion showman and champion showman in the second year category was Jason Maloney of the Avonmore Calf Club. Maloney also exhibited the reserve champion junior yearling, T. Very Sally, in the Holstein class.

Garry Rolland of the Cornwall Centre Club was named champion first-year showman with Barbara MacIntyre of the Avonmore club being named reserve champion. Dale Murray of the Cornwall club was named champion third year showman while Doug Robinson of the Avonmore club took reserve champion.

Lori Stephenson of the Berwick Calf Club exhibited the grand champion Holstein calf and the champion inter-breed 4-H calf. Dale Murray of the Cornwall Centre Club won for reserve grand champion Holstein calf.

Stephenson was also named champion for senior heifer with Murray taking reserve champion. Winning reserve champion for inter-breed 4-H calf was Brenda Dingwall of the Berwick club.

Winning for summer yearling was Derek Haley of the Cornwall Centre Calf Club with Stefan Uhr of the Berwick Calf Club taking reserve champion.

Susan Murray of Cornwall Centre Calf Club took the champion title for junior heifer with Chris Uhr of the Berwick club taking reserve champion.

The Berwick club took the top three positions for group of three calves with groups from the Cornwall Centre club finishing fourth and fifth, the Sandringham Dairy-Beef Club finishing sixth and the final Berwick group finishing seventh.

In the beef show, sisters Erica and Chris Dittburner shared the limelight. Erica exhibited the grand champion steer and was named reserve grand champion beef showman. To top off the family's winnings, her sister was named grand champion beef showman. Jamie Velema of the Sandringham club exhibited the reserve grand champion steer.

Andrew Pilon of the Cornwall Centre club had the champion junior beef heifer as well as winning for grand champion heifer calf. Todd Casselman of the Sandringham club won for reserve junior beef heifer.

Carla Wood of the Cornwall Centre club won for champion senior beef heifer and reserve grand champion heifer calf while club member Chris Wood won for reserve champion senior beef heifer.

In the Ayrshire show, David MacLennan of the Cornwall Centre club exhibited the grand champion calf and also had the champion senior heifer. Winning reserve grand champion was Barbara MacIntyre of the Avonmore club, who had the reserve champion senior heifer.

Mary MacNeil of the Avonmore club had the champion junior calf and Angela Dewar of the same club took reserve champion, Bobby Haley took champion junior yearling and Greg Hanna took reserve champion.

In Jerseys, Brenda Dingwall of the Berwick club beat out six other exhibitors to win for grand champion junior yearling Jersey.

Winning in the children's class, open to children under 12 years of age, was Rene Bau of St. Andrews, ahead of Kevin McRae of Finch.

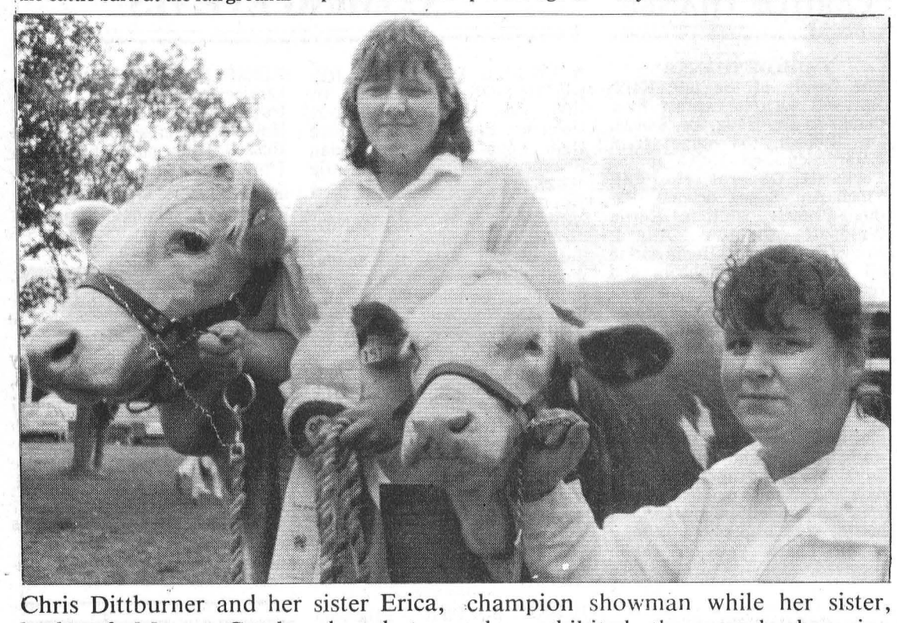

Chris Dittburner and her sister Erica, both of Moose Creek, shared top honors in the 4-H achievement day beef show at the Stormont County Fair Monday. Chris Dittburner, (foreground), was named grand champion showman while her sister, who exhibited the grand champion steer, was named reserve grand champion showman. Seven exhibitors were entered in the show.

Record Photo - Kielec

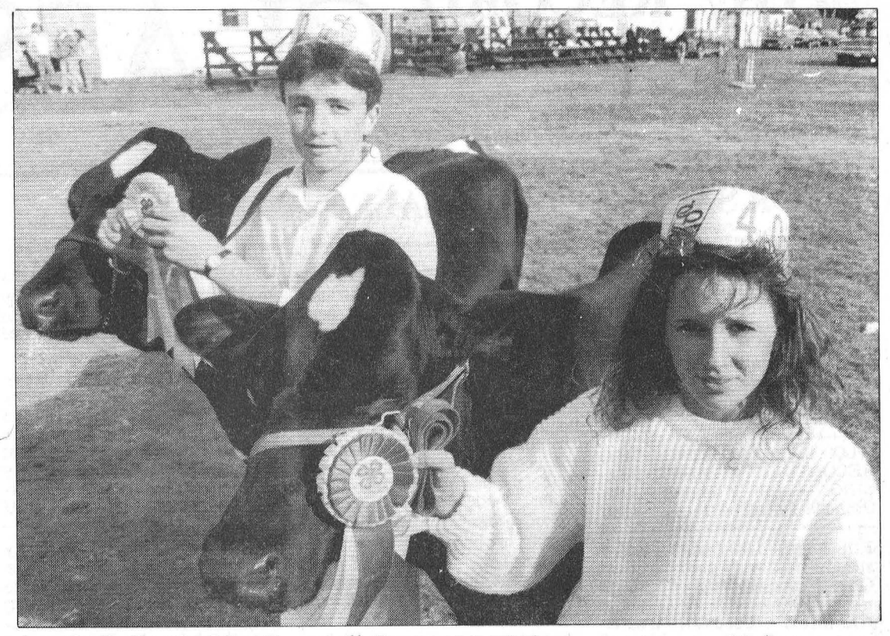

Angela Rolland of the Cornwall Centre Calf Club and Jason Maloney of the Avonmore Calf Club took top honors at the 4-H achievement day at the Stormont County Fair Monday. Rolland was named grand champion showman and second year reserve champion calf. Fellow club member George Johnstone took the reserve grand champion honor as well as having the champion junior yearling. Doug Robinson of the Avonmore club and reserve champion junior yearling.

The Avonmore club had the only entries for group of three calves and won for senior yearling Ayrshire and junior champion showman. Maloney was named reserve grand champion showman and second year champion showman. Seventy-two 4-H members from five county clubs attended the event.

Record Photo - Kielec

## Home-buying fundraiser to help WDMH

MOREWOOD — Buying a home may be the biggest investment in a person's life and the ripple effects will benefit Winchester District Memorial Hospital.

Sue MacGregor of Heritage Homes said the company will donate $1,000 for every home sold on Sept. 25 during open house celebrations.

"This is the first year we have decided to do something like this," she said. "Last year we sold six homes so we're talking hopefully at least $6,000 or more this year.

"The reason we are doing this is because we employ a great number of people in our three plants and every week somewhere, somehow they or their families have to utilize the hospital," said MacGregor. "The hospital is always there and the service is great."

The open house will be held at the model court in Morewood from noon to 4 p.m. Plant tours will be offered and clowns will entertain the children.

Ottawa entertainer Wayne Rostad will be on hand along with representatives from Ottawa radio station CFRA. A weekend for two at the Montebello resort will be given away to a lucky winner.

Heritage Homes, which has been operating in the area for the past 41 years, builds four different models, ranging from the executive series, up to 3,600 square feet which retails for $150,000 and up; the basic heritage series from $44,000 to $100,000; the urban series from $52,000 to $88,000 and the valley series, an economy-priced home which sells for $45,000 to $48,000.

"We have purchased some land in Winchester and we can supply people with a lot and completely finished home," said MacGregor.

"One lot fronts Main Street and the other fronts Beach Street so if anyone wants to come in and make a deal that day, that's $2,000 for the hospital."

The company plans to build homes from its urban series on the Winchester lots.

## Bookmobile to visit area

AVONMORE — During the month of September, the bookmobile will visit the communities in the three United Counties on the following schedule:

**Tues., Sept. 27:** Glen Sandfield (9:15-9:45); Lochiel (10-10:30); McCrimmons Corners (10:45-11); Dunvegan (11:15-11:45); Greenfield (12:30-1); Apple Hill (1:15-1:45); Monkland (2-2:30); Gravel Hill (2:45-3:15).

**Wed., Sept. 28:** St. Raphaels (9:15-9:45); North Lancaster (10-10:30); Curry Hill (10:45-11:15); Creg Quay (11:30-12); Bainsville (12:45-1:15); Glen Norman (1:35-2); Green Valley (2:15-2:45).

**Thurs., Sept. 29:** Grantley (9:15-9:45); Dunbar (10-10:30); Riverside Heights (10:50-11:10); Lunenburg (11:30-12); Northfield Station (12:50-1:20).

**Fri., Sept. 30:** Ormond (9:30-10); Hallville (10:30-11); Mountain (12:40-1:20); Hainsville (1:50-2:20).


FALL SPECIAL
NO-SWEAT
TONING SALON
3 months - $179.00
6 months - $329.00
1 year - $609.00
UNLIMITED USE
• 7 Machines
$7 Per 1 Hour Session $6 For Seniors & Students
FREE 1/2 Hour Demonstrations
Gift Certificates Available
15 DICKINSON DRIVE, INGLESIDE
537-2368

"We're Your Best Choice"
FALL FASHION FLING
FALL FASHION SHOW
NEXT THURSDAY (SEPT) 7PM

OVER 100 Fashions & Hairstyles Modelled
NEXT THURSDAY, 7 PM (SEPT. 15)
Seating for 1st 200
FALL FASHION SHOW
NEXT THURSDAY, SEPT. 15
7:00 P.M.
BACK TO SCHOOL & FALL FASHIONS FOR AN EXCITING NEW SEASON
Commentary by Brian Sylvester
WIN A BICYCLE!
There's still time to enter the draw for a Rawleigh bicycle - to be drawn at the Fashion Show.
MALL HOURS: Mon. to Fri., 10 a.m. to 9 p.m.; Sat., 9 a.m. to 6 p.m.. * Woolco & Hart open till 9 p.m. daily and A&P open 24 hours weekdays.
BROOKDALE MALL
At the International Bridge Entrance in Cornwall.

EARL'S MEATS AND DELI
Butcher Shop Since 1910
"Our Experience Says It All"
Jack & Jeff McAllister
Cathy and Carolyn Cross
STORE HOURS
Monday to Saturday: 8:00 A.M. - 9:00 P.M.
Sunday: 10:00 A.M. - 6:00 P.M.
CHECK OUR IN-STORE SPECIALS!
WE DELIVER TO SENIOR CITIZENS & SHUT-INS
WE RESERVE THE RIGHT TO LIMIT QUANTITIES
PARTY NEEDS, MEAT TRAYS & FRUIT BASKETS ARE AVAILABLE!
FRESH FRUITS & VEGETABLES
Quality and Freshness
Canada No. 1 ICEBERG LETTUCE 49¢ Head
Product of U.S.A. Seedless GREEN GRAPES 89¢ lb.
Product of Ontario Green CABBAGE 69¢ Ea.
Product of Ontario Garden Fresh CUCUMBERS 3/99¢
Sweet 'n Juicy VALENCIA ORANGES 1.79 Doz.
GROCERIES
Neilson, 500 g COTTAGE CHEESE 1.69
Betty, 675 g SPECIAL BREAD 3/1.99
Rexpo Assorted Flavours POTATO CHIPS 99¢ + Tax
FRESH MEAT
Chunk or Sliced PEAMEAL BACON 2.89 lb.
Burns Whole or Sliced COTTAGE ROLLS 2.59 lb.
Burns OLD FASHIONED VINTAGE HAM 3.89 lb.
Maple Leaf Sliced COOKED HAM 1.99 lb.
Our Own SAUSAGE PATTIES 1.29 lb.
CHICKEN CUTLETS 1.79 lb.
HOTEL BACON 1.59 lb.
SIRLOIN STEAK 3.79 lb.
MINUTE STEAK 2.99 lb.
Backs Attached CHICKEN LEGS 99¢ lb.
Boneless SMOKED PICNICS 1.89 lb.
COME VISIT OUR FOOD BOOTH AT THE CHESTERVILLE TRADE FAIR
FREE DRAW
ON FULL LOIN OF PORK
SAT., SEPTEMBER 10TH
FROM OUR BAKERY
FRESH BAKED DAILY
• PIES • MUFFINS • DOUGHNUTS
FOR THE MONTHS OF SEPTEMBER & OCTOBER
FREE SLAUGHTERING OF BEEF!
Government Inspected
Grain Fed Quality Beef
Side of Beef, lb. 1.67
Hind of Beef, lb. 1.99
Front, lb. 1.42
Side of Pork, lb. 93¢
CUT, WRAPPED & FROZEN
BULK BONANZA!
10 LBS. SAUSAGE PATTIES
11 LBS. BACON
10 LBS. WIENERS
15 LBS. LOIN PORK CHOPS
10 LBS. REG. HAMBURG
56 LBS. OF MEAT FOR ONLY $99.00
SURF BONANZA!
6 LOBSTER TAILS
6 FILET MIGNON
25 JUMBO SHRIMP
2 LBS. BACON
5 LBS. SOLE FILLETS $99.00
BIRD BONANZA!
1 GRADE A TURKEY, 12-14 lb.
7 WHOLE CHICKENS
15 LBS. CHICKEN LEGS
10 LBS. CHICKEN BREASTS
5 LBS. CHICKEN WINGS $99.00
FULL LINE OF NO NAME™ PRODUCTS AVAILABLE
KING STREET CHESTERVILLE • 448-2324

# THE RECORD CLASSIFIEDS

## FOR SALE

FOR SALE — Steel roofing, galvanized and galvalume - preparinted in 23 colors, 12 profiles, choice of 3 gauges. Trim and flashing. Cannonball door track. Residential and farm roof trusses. Free delivery anywhere. Call B & B Construction 1986. 984-2853 or 984-2898. 31tf

SILO REPLASTERING, SILO RECOATING, CEMENT SEALING — Bill Wammes, RR2, Osgoode, Ont. 821-3718. 38tf

FOR SALE - 1983 Dodge Omni, 5 speed, 4 door, very good car. Best Offer. Phone 448-2607. 50tfs

FOR SALE — Used farm tractor parts, heads, gears, blocks, spindles, tires, hydraulics, wheels. We buy tractors for wrecking. Byers Tractor Supply, RR4 Crysler. Res. 448-3791. Bus. 448-3015. 30tf

FOR SALE — Satellite dish components. Arm chair remote. Would need own choice of dish to complete. 984-2947. 42stf

FOR SALE - 1983 Nissan Stanza, hatchback. Luxury model, 5 speed, 4 cylinder, safety checked. Best offer. Phone 448-2607. tfs

FOR SALE - 1983 Mercury Lynx wagon, 4 cylinder, 4 speed transmission, very clean. Safety Checked. Best Offer. Phone 448-2607. 50tfs

FOR SALE — Surge pipeline milking systems, parlors, Chore-time feeding systems, water treatment equipment, stand-by power supply, new and used vacuum pumps, bulk tanks; milker pails and buckets. Peter Babcock Ltd., Surge Dairy Farm Equipment, 984-2991. 23tf

FOR SALE — '79 Pontiac Catal, V-8, motor A-1, body good, clean, AM-FM, cheap - $350. '80 Olds Cutlass, clean, V-6, AM-FM, PS, PB - $975. '78 Chev Capri, V-8, clean, AM-FM, PS, PB, body good - $650. Phone days 448-3325, nights 448-2609. 3

FOR SALE — Chicken feed. $8 for a 40 kg bag. Call Neville Bros. 984-2427, 984-2849, 984-2258. 46tf

FOR SALE — 1981 Chevette, automatic. Clean, attractive car. Safety checked. Best Offer. Phone 448-2607. 50tfs

FOR SALE — '82 Escort, 4 door, 4 speed. $895. Chesterfield and couch, very good condition. $90. or best offer. 346-5551. 51stf

FOR SALE — 1974 Starcraft hard top trailer, sleeps 6, electric stove & ice box. Awning included. Asking $1,295. 346-5551. 51stf

FOR SALE — Wood, cut and dried. 448-3233 after 5pm. 3

FOR SALE — Meat chickens, 7½ lbs. and up. 538-2311. 3

FOR SALE — 1983 Plymouth Tourismo, black, sporty model, best offer. 448-2607. 1stf

FOR SALE — 1980 Honda Accord. $1195. 448-2607. 1stf

FOR SALE — Allis Chalmers combine No. 90, pull-type all crop harvester. 448-2463. 52stf

FOR SALE— Firewood, mixed hardwood. 984-2809. 3

FOR SALE — 1973 Vega, safetied. $400, good condition. 984-2809. 3

APPLES
MANY VARIETIES
ALSO APPLE CIDER
AND APPLE PRODUCTS
Smyth's Apple Orchards
DUNDELA
3 mi. west of flashing light in Williamsburg
Open 7 Days a Week
9:00am until dark
Tel: 652-2477

FOR SALE — 2 female Shepherds, $50 each. 534-2984. 3-1

FOR SALE — A number of used color TV's for sale. Priced for quick sale. Fulton's T.V. and Appliances Sales-Service. 448-2195 Chesterville. 3-1

FOR SALE — Winter wheat seed from certified Harus. Call 448-2153, 448-2836 or 984-2468. 4

FOR SALE — 1 buck and 1 doe. $65 each. 534-2984. 3

FOR SALE ¾ size bed, complete, clean, very good condition. $175. 448-2550. 3-1

FOR SALE — Hitachi color televisions - the ones with beautiful sound and picture and a seemingly everlasting life. Get your hands on a Hitachi and your eyes will love it. Fulton's T.V. and Appliances Sales-Service. 448-2195 Chesterville. 3-1

## FOR SALE

FAIR SALE — From Sept. 5-11 all stock at Craigy Muir Curiosities, Spencerville is 10 per cent off. Our regular 10 per cent credit discount still applies. Open 1-6 daily. 3

FOR SALE — 1982 Mercury LN7, body in good shape, good tires, air conditioned, cruise control, sun roof, AM-FM cassette, new brake drums and rotors, needs motor. Best offer. Call collect 1-705-721-3399. 3

FOR SALE — Quantity of seed fall wheat, cleaned and treated and grown from Fredrick variety. Call 448-2239. 4-2

PIANOS — Baby grand only $2995. 4 uprights to choose from. We buy, sell, trade, tune, repair. Al's Piano Shop, 1-932-1825. 6

CARPENTERS YARD SALE — Windows and doors and many other articles too numerous to mention. 1 mile west of Morewood. Sat., Sept. 10, 1988. 3-1

FOR SALE — GE clothes dryer in excellent condition, $150. Also automatic washer, needs some work, $75. Phone 448-2607 after 5:30pm. 3

FOR SALE — In Winchester, The Maplewood 423 Package, includes home completely finished, lot, foundation, sod in front, gravel driveway. At only $98,000. Call Heritage Homes, Morewood, 448-2629, or 445-3133. 6-4

FOR SALE — Terry and Julie invite you to drop in and see our complete line of patterns and Beehive New fall shades. Country Girl's General Store and Wool Shoppe, South Mountain. 989-2865. Formerly Berker's General Store. 3tf

FOR SALE — Dry firewood. 984-2427, 984-2258 or 984-2849. 3tf

FOR SALE — Canadian General Electric 30" electric range, 2 large, 2 small easy clean elements, black see-through oven door. On sale now for only $599.95. Fulton's T.V. and Appliances Sales-Service. 448-2195 Chesterville. 3-1

## NOTICE

ATTENTION WOOD CUTTERS — Chain oil, 4 litre jug, $4.75; case of 4 jugs, $17; more cases, less yet. Oregon and Carleton saw chain, Husqvarna chain saws, brush cutters, trimmers, on sharp cutting prices. Eastern Engines Power Equipment, Hwy. 31, Williamsburg. 535-2488. 5-4

POOLS 'N' THINGS — New pools, spas, chemicals, pool repairs, liners, interlocking stone decks, driveways. Free Estimates. Lyman Holmes Pools 'N' Things. Winchester 774-2641. 22tfc

NOTICE — Flea Market, Smiths Falls, every Sunday, 9-5, 65 Cornelia Street East, 283-8448, 100 stalls, something for everyone. Dealers welcome. 2-3

**NOTICE — Licensed and insured household movers. Call 543-2523.**

PASSPORT
PHOTOS
WAYNE LAPRADE
PHOTOGRAPHY
448-2852

Cactus Panchos
THE
SIERRA GRANDE
HOTEL
(Formerly Chesterville Hotel)
OPENING!
CARTA BLANCA
RESTAURANT
at the
SIERRA GRANDE
HOTEL
Dining Room Hours:
Tuesday - Thursday
11:30 a.m. - 8:00 p.m.
Friday & Saturday
11:30 a.m. - 10:00 p.m.

## NOTICE

McHAFFIE AUCTION HALL — Morrisburg. Open every Monday and Tuesday evening 6-7pm to receive your consignments. 23tf

GETTING MARRIED? Have your personal wedding story captured by an experienced photographer. We also take family, anniversary and personal photographs. Book early by calling Wayne LaPrade, Chesterville, 448-2852. 20tf

BARBEQUE TIME — For any occasion we'll do pig barbeque or hips of beef at my shop. Also available - all beef hamburg patties, homemade farmers sausage, barbeque beef roast and a selection of steaks.
**Tom Henderson Custom Meats**
**RR2, Chesterville**
**448-3471**

LORILEA'S CLIP SALON — 146 Queen St., West, Chesterville. For all your cats and dogs grooming or boarding needs call 448-3507. 3tf

LeCLAIR'S CONSTRUCTION — All home repairs. Drywall, painting, plumbing, heating and flooring, driveway sealing, cement work and wood fencing. 448-2970 or 448-3812. 6

CONSEIL D'ÉDUCATION DES COMTÉS DE
Stormont, Dundas & Glengarry
COUNTY BOARD OF EDUCATION

requires immediately
**TEACHER**
(JK-6) .5 time
at
East Front Public School
**Mrs. Sandra Deschamps,**
**Principal**
**R.R. No. 1**
**Cornwall, Ontario. K6H 5R5**
**Tel: 932-7256 (home)**
**932-5318 (School)**
Telephone applications will be received by the above-named to 12:00 noon Monday, September 12, 1988.

*"An Equal Opportunity Employer"*

SEEKING EXCELLENCE THROUGH EDUCATION / L'ÉDUCATION LA VOIE DE L'EXCELLENCE

Chairman of the Board JOE GUNN, Président du conseil
Director of Education T.R.LEGER, Le directeur de l'éducation

CONSEIL D'ÉDUCATION DES COMTÉS DE
Stormont, Dundas & Glengarry
COUNTY BOARD OF EDUCATION

requires
(immediately until August 1989)
**Secretary-Guidance**
at
Tagwi Secondary School
**Minimum requirements:**
-Grade 12 Commercial or equivalent
- Advanced typing skills
- Good interpersonal skill
- Bilingualism is a definite asset
**General Duties:**
- Secretary and other duties related to the operation of the Guidance Department
- Other duties related to office duties
**Hours of work:** 35 hours per week
**Rate of Pay:** Weekly salary of $333.33-$385.54
Written applications will be received until Monday, September 12, 1988 by:
**Mrs. Jane Wright, Principal**
**Tagwi Secondary School**
**R.R. No. 1**
**Avonmore, Ontario. K0C 1C0**
**Tel: 346-2122**

*"An Equal Opportunity Employer"*

SEEKING EXCELLENCE THROUGH EDUCATION / L'ÉDUCATION LA VOIE DE L'EXCELLENCE

Chairman of the Board JOE GUNN, Président du conseil
Director of Education T.R.LEGER, Le directeur de l'éducation

PICK YOUR OWN TOMATOES — $.30 per kilogram. Pre-picked apples and tomatoes for sale. Open 8am-6pm. Closed Sundays. Dentz Orchards and Strawberry Farm. Between Iroquois and Brinston on the Brinston Road. 1tf

APPLES, APPLES, APPLES — Cannamore Orchard, 3 kms. east of Morewood. 7 days a week. 10am-7pm. Pick your own on weekends. 8-8



HAPPY 16TH BIRTHDAY
Jo
Love
Mom, Dad & Lynn

## NOTICE

**ODE TO CAMP KAGAMA**
Now that our offspring have gone
back to school,
We're home for the week-ends
and out of the pool,
There was a short story we
thought should be told
'bout an action-packed week-end
that we watched unfold;
It began on a Friday - the
thirteenth you say?
Ran right straight through Sunday and boy did we pay!
A nice quiet week-end of camping
was billed -
But before it was over we knew
we'd been willed
to see humor in even a lowly pink
boot
Names Jason; and quite aptly too
-- what a hoot!
"It moved on its own, cross the
floor says this Mom,
I could tell by the way she recited
her psalm
She was not very comfortable,
losing her calm!
"It's lucky that screams don't
awaken the dead
or a camp full of tired little
Brownies", I said.
**Anonymous**
3-1

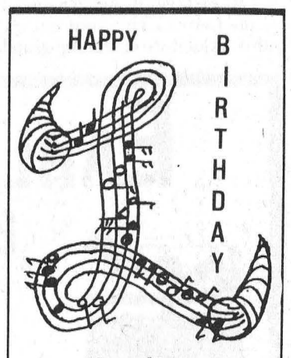


Mary-Anne
Are You
L.T.T.S.S.?

Round
Baling Services
Claas Balers -
Water Resistant
Netting or Twine
HAY TARPS
BAGS AVAILABLE
100' Tube or Individual
CALL:
Robert Casselman
984-2638

## FOR RENT

FOR RENT — 1 bedroom house, village of Lunenburg. 534-2070. 4

FOR RENT — Half of a double on Streeterpete Road, Chesterville. $410 plus utilities. Available immediately. 448-2350. 3-1

FOR RENT — 3 bedroom country home with garage. $400 plus utilities. 984-2304. Available Oct. 1. References please. 3

FOR RENT — Victoria St., Chesterville. 2 bedroom, second floor apartment. References requested. 448-2975. 3

FOR RENT — Small 2 bedroom home, Chesterville. Available Oct. 1. $425 or $450 with fridge and stove. Call Marion 448-3779 or Linda 448-2578. 3

FOR RENT — One bedroom apartment, carpeted, 4-piece bath, heat and hydro included in rent. 346-2327 days, 346-2019 evenings. 51tf

FOR RENT
1,000 sq. ft. office or store space. Air conditioned, electric heat. Available immediately.
11 Industrial Drive
CHESTERVILLE
448-2852

## FREE

FREE — Kittens to a good home. 448-3893. 3

FREE — Straw on field or baled and stooked. $.50 per bale. 984-2427, 984-2258 or 984-2849. 3-1

FREE — To very good home, friendly black and white, male collie, 1½ years-old, plus dog house. 989-6143. 3

## WANTED

HELP WANTED — Youth between 16-24 who are out of school and out of work and want help finding employment call 657-3789 for an interview in your area. 38tf

HELP WANTED — Immediately. Experienced person to work at a lumber yard. 774-3340. 2tf

WANTED TO BUY — Used 3 pt.-h corn sheller. 534-2070. 4

WANTED — Self supporting TV aerial and antenna. Contact 448-2876. 3

WANTED — Immediately. Babysitter 1 or 2 days per week in town - your home. 448-3736. 3-2

WANTED — FREE LANCE WRITERS (English or French). For a variety of topics. Send a letter of introduction identifying your particular interests. All replies in English only. Mail your reply to Box 565, Chesterville, Ont. K0C 1H0. stf

WANTED — PART-TIME OFFICE HELP — General office work on a contract basis from YOUR home - our equipment available. Your reply must include name, age, office skills, phone and address. Mail your reply to Box 565, Chesterville, Ont. K0C 1H0. stf

WORK WANTED — Reliable babysitter. 8 years experience. Wishes to provide day care for your child(ren) in my home. I will be moving to the Elma area. Babysitting available Oct. 11, 1988. Call any time 989-2658. 5

HELP WANTED — Full-time person for pressing and counter work required immediately at Terry's Wash Mart, Winchester. Please apply in writing to: Box 684, Winchester, Ont. K0C 2K0. 4-2

WANTED — Experienced part-time waiters for weekends. 448-9108. 6-4

HELP WANTED — Mature dependable woman with drivers license required for part-time cleaning with small Residential-Commercial Cleaning firm. Send resume to Box 458, Chesterville, Ont. K0C 1H0. 4-2

WANTED — Continental Mushrooms of Metcalfe is looking to buy limited quantities of wheat and barley straw, round bales preferred. Call 821-1411. Ask for Lyle. 5-3

HELP WANTED
Full Time
Position Available
Please send resume stating qualifications to:
EARL'S MEATS
& DELI
Chesterville, Ontario.
K0C 1H0

## SPECIAL SALES

YARD SALE — Everything must go! Rollaway bed, wardrobe, dishes, bedding, exercise bike, garden tools. Something for everyone. 4 George St. 8am-4pm. Sept. 10. 3

GARAGE SALE — Sat., Sept. 10 9am-4pm. South of Byers Lumber Yard. Proceeds to Anglican Building Fund. 3

GARAGE SALE — 450 May Street, Winchester, Thurs., Fri., and Sat., Sept. 8, 9 and 10. Multi-family. Household articles, tools, Tupperware, coppercraft, dolls, comics, crafts, Fisher Price toys, yarn. 8am-5pm. 3

## BIRTH

**BIRTH ANNOUNCEMENT**
FRISH-DINGEMANS — Eric and Ann are proud to announce the arrival of their first child, Andrew John (Andy), 7 lbs. 4 ozs. on August 21, 1988. First grandchild for John and Joan Frish of Sherbrooke, Quebec and Adrien and Maria Dingemans of Finch. 3

**BIRTH ANNOUNCEMENT**
WHEELER-DINGEMANS — Greg and Maria are proud to announce the arrival of their first child, Jennifer Lynn, 6 lbs. 10½ ozs. on August 30, 1988. Sixth grandchild for Cyrel and Beth Wheeler of Berwick and second grandchild for Adrien and Maria Dingemans of Finch. 3

## WEDDING

RUTLEY-CASSELMAN — At Lefroy Harbor, Lake Simcoe. Joan M. Casselman and George Rutley of Toronto, formerly of Finch, Ont on Sat., Aug. 13, 1988.

## CARD OF THANKS

**CARD OF THANKS**
The family of the late Keith Hartwell wish to express their thanks to Dr. Baitz, Dr. Ducas, Dr. Rideout, the nurses from Emergency and ICCU at the Cornwall General Hospital, Finch Ambulance drivers, Father Francis Whitton, Edwin Waldroff, Jennifer Gillard, Brownlee's Funeral Home and to all the friends, neighbors and relatives for their many acts of kindness.
**Hilda Hartwell and Family**
3

**CARD OF THANKS**
Most Sacred Heart of Jesus, may you be praised, adored and glorified throughout the whole world forever and ever, Amen. Say this prayer 6 times a day for 9 days and promise publication and your petition will be granted, no matter how impossible it may seem. Thank you for favor received. E.C.
3

**CARD OF THANKS**
I would like to express my sincere thanks to my family, relatives and friends who visited me, sent flowers, cards and gifts while a patient at the Ottawa Civic. Special thanks to Dr. Carrothurs, Dr. Gordon and to all who sent food to my home. Your support was appreciated.
**Isabel O'Donohue**
3

**CARD OF THANKS**
We wish to thank all our relatives, friends and neighbors for making our stag such a success. A special thanks to everyone who helped organize our party.
**Bonnie and Pierre**
3-1

**CARD OF THANKS**
We wish to express our thanks to all our relatives and friends who attended the party at Russell Curling Club in honor of our 40th wedding anniversary. Special thanks to our daughter Shirley and her husband Bill, grandchildren Jonathan, Laura and Lindsay for their effort and hard work that made the event a happy and memorable occasion. Many thanks for gifts and cards.
**Sincerely,**
**Russell and Ruby Presley**
3

**CARD OF THANKS**
I would like to thank one and all for cards, treats, flowers and all who called while I was a patient to visit and best wishes after my accident, the Ottawa General staff and Winchester Hospital, also Dundas Manor and staff and MacDonnell's Hospital and staff, Cornwall, also ambulance attendants, the Rev. and Mrs. Gaudine, the UCW of Finch for treats and card, my family while I was in hospital and since I came home. These kind deeds will never be forgotten.
**Dorothy McDermid**
3

**CARD OF THANKS**
I would like to thank my friends and neighbors for the lovely gifts I received at my bridal shower. And special thanks to all those who helped to put it all together.
**Lynn Kelly**
3

**CARD OF THANKS**
We would like to express our sincere thanks to everyone who helped to make our mixed party a success.
**Lynn Kelly**
**and**
**Keith Durant**
3

## IN MEMORIAM

**IN MEMORIAM**
VANDERVEEN — In loving memory of Jack VanDerVeen who passed away Sept. 10, 1987. One year since the sad day,
The one we loved was called away.
God took him home, it was His will
But in our hearts he liveth still.
**Curt, Keith**
**Donny and Glenna**
3

**IN MEMORIAM**
PLONTZ — In loving memory of a dear mother and grandmother, Mary who passed away September 3, 1985.
Beautiful memories dearer than gold,
This is the picture we tenderly hold
Of a mother whose worth can never be told.
Always a smile, never a frown,
Always a hand when some one was down,
Thoughtful, true, loving and kind,
What a wonderful memory she left behind.
**Sadly missed,**
**lovingly remembered,**
**Don, Barb,**
**Jeannie and Tracy**
3

## COMING EVENTS

N.O.W.I.L.L. PONY CLUB REGISTRATION DAY — Sept. 17, 1988. Fee $30. All kids 6-21 welcome. Place: Ingleside Fire Hall. 1-4pm or contact Brian Beaudry 537-8576 or Lois Wattie 448-2974. 4

NORTH OSNABRUCK BRANCH — Of the Canadian Cancer Society will hold its annual meeting at the Osnabruck Community Hall on Sept. 20 at 2 pm. Everyone Welcome. 3

STORMONT UNIT — Of the Canadian Cancer Society will hold its annual meeting in the Berwick Community Hall, Sept. 26 at 8pm. Roll call will be a small gift suitable for game prizes at the lodge. 3

WEDDING RECEPTION — In honor of Joan MacIntyre and Mike Armstrong. Sat., Sept. 10. Avonmore Community Centre. 9pm-1am. 3

TURKEY SUPPER — Prepared by ladies of St. Andrew's Presbyterian Church in Avonmore on Wed., Sept. 21, 1988. 4:30-8pm at Avonmore Community Centre. Bazaar table. Admission - Adults $6; children (12 and under) $4; pre-schoolers free. 4

McCORMICK'S STUDIO ARTISTS EXHIBITION — In Finch Arena at Celebrity Auction Sept. 9. 7pm and Sat., Sept. 10 10am-6pm. 3

TRI-COUNTY COUNTRY MUSIC ASSOC. — Will hold their Old Time Dance on Sat., Sept. 10 from 8:30-12:30. Chesterville Legion. Musicians and everyone welcome. 3

PROFESSIONAL CANADIAN THEATRE — Upper Canada Playhouse-Exit 758 Upper Canada Road presents LUCIEN. Held Over by popular demand for 3 performances. Thurs., Sept. 8 - 8pm. Fri., Sept. 9 - 8pm. Sat., Sept. 10 (matinee only) - 3pm. Tickets $10 adults; $7 seniors-students; $5 children under 16. Call 543-3298 or 543-4214 for further information. 3-1

ST. MARY'S HARVEST SUPPER — Sun., Sept. 18 from 4-7pm. Adults $6; children 6-12 $3; pre-schoolers free. Chesterville Legion Hall. 4-2

DANCE — Sponsored by Williamsburg Snowmobile Club Matilda Hall, Sat., Sept. 17, 1988. 9pm-1am. Gary and Mickey Code and The Running Kind. $6 per person. Lunch Served. Tickets available 448-2439 or 773-3203. 4

MIXED PARTY — In honor of Tekla Symonds and Peter Goodman on Sat., Sept. 10, 1988. Fred Barrett Arena, Leitrim Rd. 8pm. $2 each. Everyone Welcome. 3

THANKSGIVING TOUR — Wheeling West Virginia. Oct. 7-10. $289 pp. quad; $309 pp triple; $329 pp double. Tour brochure Frank's Tours. Box 69, Williamsburg, K0C 2H0. Phone 535-2659. Reg. No. 2734656. 3-4

DARTS — Registration for the Chesterville Legion Branch 434 1988-89 dart league will take place at the Legion on Sept. 14 and Sept. 21 respectively. Time 8pm. Discussions on the 21st. Ladies welcome. 5-3

BINGO — At Chesterville Legion Hall Sat., Sept. 17, 1988. Beginning at 1pm. Sponsored by Chesterville Auxiliary Legion Branch 434. 4-2

25th ANNIVERSARY — Friends and neighbors are invited to attend an Open House in honor of Marilyn and Gordon Johnson, this Saturday, Sept. 10, 1988 at the Nelson LaPrade Centre, Chesterville, Ont., from 9pm-1am. Buffet lunch to be served. 3

BRIDAL SHOWER — In honor of Tammy Alice Ouderkirk to be held at the home of her parents, Wayne and Alice Ouderkirk, Berwick on Sept. 11, 1988. 2pm. Everyone Welcome. 3

SQUARE DANCING — Come and join in the fun and join the square dance club. The first evening (no charge) will be held Tues., Sept. 13, 1988 at N.D.D.H.S. gym from 7:30-10pm. For more information contact: Toni Moss 448-2558 or Marg Summers 774-2149. 3

INTERNATIONAL PLOWING MATCH — Sept. 22-24. This year's match is near Stratford, Ontario. Our fare of $139 per person (2 sharing room) includes all transportation, 2 nights accommodation, match admission, Kitchener Market and interest stops en route. Phone or visit Dundas Tours, Iroquois: 652-2005 or 652-2001. Also note change of date for Royal Winter Fair; Now Nov. 17-19 to include Holstein Show. 3-2

WEDDING RECEPTION — In honor of Mr. and Mrs. Jeff Vanderveen (nee Celine Ranger) Sept. 10, 1988. Crysler Community Centre. 9pm. Music by Mojo. Proper dress required. Everyone Welcome.

RUSSELL POWER SKATING — Limited registration. Registration at Minor Hockey booth at Russell Fair on Sept. 10 and 11 or Russell Arena on Sept. 13 from 7-9pm or Sept. 17 9am-1pm. information 445-5713 or 445-3559. Equipment exchange at arena on these dates also. 3-1

Winchester Theatre
SEPTEMBER
THURSDAY 8
FRIDAY 9
SATURDAY 10
CROCODILE DUNDEE
NO. 2
(P.G.)
Starring Paul Hogan and Linda Kozlowski. A fine action picture. Hogan this time is followed home to Australia by "Drug Trade" hit men.

CELEBRITY
AUCTION
FRI., SEPT. 8, 1988
Finch Community Centre
Auctioneer:
J.J. Clark of C.J.O.H.
$5 Per Person
Entitles you to
Art Exhibition
by students
of Jean McCormick
*Celebrity Auction*
*begins at 8:15 P.M.*
REFRESHMENTS & CHEESE
Sponsored by:
FINCH VILLAGE 135th
BRITHDAY COMMITTEE
Proceeds go towards the
birthday celebrations in
July, 1989.
WELCOME!



NOTICE
CALF RECEIVING DATES
NO CALVES REQUIRED
SEPTEMBER 6 & 13
RECEIVING
SEPT. 20 & 27 ONLY
(Between 9 and 11 A.M.)
Mutual Research Farm
Lightning St.
WILLIAMSBURG

Cactus Panchos
THE
SIERRA GRANDE
HOTEL
(Formerly Chesterville Hotel)
THURSDAY, SEPT. 22
MONSTER ARM
WRESTLING
FRIDAY & SATURDAY
SEPT. 23 & 24
TOKYO ROSE
($2 Cover Charge)
SATURDAY, SEPT. 24
POOL TOURNAMENT
1 P.M. - First 16 Players
PHOTO I.D. PLEASE

*The Time For Thinking Is Over!*
YOUR TRUCKING CAREER
STARTS WITH
PROFESSIONAL
DRIVER TRAINING
CALL 1-800-265-3559
(Toll Free)
MERV ORR'S
TRANSPORT SCHOOL
H.O. 746 Hespeler Dr.,
CAMBRIDGE, Ont.
N3H 4S6
Ottawa - Brampton
London - Sudbury
St. Catharines - Winnipeg
*Accredited by the National Accreditation Commission*

# Auction

**AUCTION SALE**
**Mrs. Les Eamer**
**Northfield, 4 miles south of Avonmore on County Rd. 15 9th Concession, east at 4 Corner Store.**
**SAT., SEPT. 10**
**11 AM**
**TERMS — CASH OR ACCEPTABLE CHEQUE**
**Canteen**
**AUCTIONEER**
**Flora Grant Dumouchel**
**Ingleside, Ont.**
**537-2925**
3-1

**DAIRY AUCTION**
**Neverett Sales, Reg'd.**
**5 miles west of Ormestown, Que., 5 miles east of Huntingdon, Que.**
**THURS., SEPT. 8, 1988**
**8 PM**

**To be sold:** The entire dairy of Roland Maxville of Lachute, Que. This is a real top dairy of cows. All up on legs, with size and quality with a 4 per cent herd test. Consisting of: 8 Holsteins; 32 Ayrshires - 20 of which are due to freshen between Aug. and Dec. Balance of herd in all stages of lactation. 100 head of Holstein grade and purebred cows and heifers.

**For Information Contact**
**Neverett Sales Reg'd.**
**1-514-829-2000**
3-1

**AUCTION SALE**
**FURNITURE, ANTIQUES, RIDING LAWN MOWER, TOOLS**
**North of Williamsburg 1½ miles on Hwy. 31 & 2 miles east at Elma or 7 miles south and west of Chesterville on County Rd. 7.**
**SAT., SEPT. 17**
**12 Noon**

Whirlpool auto. washer, portable, new cond.; Whirlpool clothes dryer, new cond.; Admiral 20 cu. ft. freezer; chrome table & 6 chairs; chrome table; day bed; Admiral b&w TV; humidifer; Whirlpool fan; Electrolux vacuum cleaner; electric organ; Singer electric sewing machine; dishes, pots & pans; electric meat grinder; blender; juicer; iron; high chair; foot stool; set of dishes for 8; gossip bench; maple telephone table & lamp; towels & beddings; rocking chair; chrome chairs; lamps; electric heater; card tables; sealers; bunk beds; chest of drawers; Royal typewriter; beds; clock; commode; set of childrens swings.

**Antiques:** 6 dining room chairs; buffet; childs press back rocker; childs table; parlor table; hall tree; floor lamp; library table; milk cans; wash stand; set of dishes for 12.

**Tools:** Co-Op 10hp riding lawn mower, electric start, new cond.; 20" Mastercraft gas lawn mower, new cond.; Snapper 3hp roto tiller, new cond.; Skil saw 7½" cut; step ladder; garden tools; wheelbarrow; 3 ton hyd. jack; saws; levels; wrenches; forks; shovels; steel posts; 3 rolls of snow fence; used tin; rabbit cages; many unlisted items.

**TERMS — CASH**
**PROP.**
**Donald Burleigh**
**AUCTIONEER**
**Harold Ball**
**448-3161**
4-2

**AUCTION SALE**
**FURNITURE, MACHINERY, ANTIQUES, RIDING LAWN MOWER**
**5 miles south of Chesterville on County Rd. 7 & 8. ½ mile west on Weegar Road**
**SAT., SEPT. 10**
**12 Noon**

Martin Orme piano & bench, excellent condition; Albadd piano; love seat & 4 chairs; Findlay cook stove; Coke cooler; Westinghouse wringer washer, new condition.

**Machinery:** Massey Ferguson No. 35 gas tractor with loader; New Holland No. 68 hay baler; Massey Ferguson hay baler; Cockshutt No. 315 trailer 7' cut hay mower; Allis Chalmers 9' cut haybine; 32' pipe hay elevator; 6 ton hay wagon with nearly new rack; Cockshutt hay wagon & rack; AC No. 66 combine, 6' cut; Massey Ferguson 160 bu. manure spreader; Int. 10' cultivator on rubber; McKee 6' single auger snow blower; 10' chain harrows; Calsa 100 gal. 3 pt.-h weed sprayer; Bogbale 3 pt.-h fertilizer spreader; Int. No. 56 4-row corn planter; forage feeder wagon; Int. 3-furrow trailer plow; Int. 3-furrow hyd. plow; Cockshutt 3-furrow hyd. plow; Int. double 16 trailer disc; 4-section drag harrows; 1975 F-750 Ford 5-ton truck; Jacobson 8hp riding lawn mower, electric start; set of sloop sleighs; farm scales; 10 water bowls; 4 steel gates; water tank; hot water tank; 5 rolls of snow fence; page wire; drums; 200 gal. oil tanks; shovels; forks; tools; electric motors. Many unlisted items.

**TERMS — CASH**
**PROP.**
**Ren Elliott**
**448-2285**
**AUCTIONEER**
**Harold Ball**
**448-3161**

**ESTATE AUCTION**
**SAT., SEPT. 10**
**11 AM**
**Osnabruck Centre (north of Ingleside. Watch for signs.**
**HOUSEHOLD EFFECTS**
**of**
**Mr. Harold Fever**

East Lake mirrored dresser; mirrored dressers; wicker armchair; lanterns; pepper grinder; matcholder; railroad lantern; crocks; hall mirror; smoker; chest of drawers; blanket box; cedar chest; half-round tables; medals; brass lamp; brass bookends; floor lamp; buffet; library table; record stand; walking cane; fancy tins; Williams S. Gilbert wall clock; hall table; oval picture frame; radio; cook books; frames; 2 sets of twin beds; mirrored wardrobe; 2 pce. bedroom suite; telephone stand & bench; chesterfield & chair; La-Z-Boy chair; coffee table; bookcases; utility table; knickknack shelf; stepstool; chrome table; GE frostfree refrigerator; electric stove; Viking deep freeze; Spencer cook stove; vacuum cleaner; magazine stands; small household appliances; dishes; ornaments; glassware; bedding; electric broom; pictures; suitcases; clothes hamper; electric fan; hard covered books; small tables; Christmas decorations; silverware; silver pieces; house & garden tools; shovels; jacks; ladders; wheelbarrow; new aluminum clothes stand; child's sleigh; wood barrels; quantity of wood; saddle & accessories; lawn chairs; wood pallets; utility trailer; small tools; misc. old machinery; many unlisted items. **Auctioneer and owners not responsible for accidents, injuries or lost articles on day of sale.**

**Canteen**
**AUCTIONEER**
**Sheila McHaffie**
**TERMS — CASH OR ACCEPTABLE CHEQUE**
3-1

**AUCTION SALE**
**THURS., SEPT. 8**
**6 PM**
**McHaffie Auction**
**Morrisburg, Ont.**
**HOUSEHOLD EFFECTS**
**of**
**Mrs. Ann Sommerville &**
**Mrs. Sybil Merkley**

Blanket box; child's chair; child's trunk; matchholders; buffet; 6 dining chairs; cradle; pitcher & bowl; record stand; extension table; quilt; half-round table; large & small crocks; 3 pce. bedroom suite; metal beds; bookcase bed; sofa beds; end table; small table, 1 drawer; chrome table & 6 chairs; small Eastlake table; small tables; utility table; dishes; ornaments; glassware; cups & saucers; collectibles; floor lamp; GE wringer washer, like new; electric stove; braided rugs; carpet; bedding; small electric appliances; step stool; humidifier; clothes rack; bunk beds; cookwear; bakewear; many unlisted items.

**Mastercard & Visa Accepted**
**Hall will be open 5pm day of sale**
**AUCTIONEER**
**Sheila McHaffie**
3-1

**Non-Consignment**
**AUCTION SALE**
**FARM MACHINERY**
**Derks Equipment Ltd.**
**RR2, Chesterville, Ont.**
**448-2335**
**WED., SEPT. 14**
**11 AM Sharp**

**Tractors:** Ford 8N; Ford 3600; Ford 4600; Ford 5000; 2 Ford 5600; Ford 5610, 4wd; 2 Ford 6600; Ford 7700; Ford 8000; Ford 9600; Ford 6610, 4wd; Ford 6710; Ford 7710, 4wd; Ford 8210, 4wd; Ford TW10; Ford TW15, 4wd; AC 7010; IH 8445, 4wd & loader; IH 886; IH 766; IH 784; MF 1105; Case 770, loader & cab; Case 1294, 4wd & loader.

**Industrial:** Ford 4400, loader & cab; Ford 555 TLB.

**Balers:** NH 273; NH 273 & thrower; MF 124; Ford 532; NH 847 round baler.

**Mower Conditioners:** NH 469; 3 NH 479; NH 489; Nesston PT10; NI; JD 1512; Ford 536.

**Harvesters:** NH 418; NH 890; NH 892; NH 38 chopper; MF 260; JD 34; 3 NH 2-row corn heads; 3 NH pick-ups.

**Forage Blowers:** Badger; NH 28; Gehl 99; Ford; 2 automatic stookers.

**Plows:** 3 IH semi-mount, 4F; MF 880, semi, 4F; Ford, 3pt, 4F; Kongskilde, 4F, semi; Kongskilde, 3F, 3pt; Norcan, 3F, 3PT; new Ford disc, 10'; row crop cultivator, 4R.

**Spreaders:** MF 205; MH 328; NI.

**Forage Boxes:** 3 Dion boxes; 3 Dion 12T wagons; 2 NH boxes; 2 NH 10T wagons.

**Lawn Tractors:** White T-82; 2 Roper, 11hp; 3 Roper, 16hp; Ford LT 80; Ford LT 8; Ford R8; Cub Cadet 107 hydro.; JD 160; Bolens 1050; Craftsman RM10; Bolens; post hole auger; flail mower; snow blower.

**TERMS OF SALE**
**Cash or Cheque with Proper ID**
**10 per cent down will hold for 10 days - F.M.C.C. credit available on some equipment upon approval. All machinery listed subject to prior sale due to normal daily business. All articles left over 14 days will be forfeited, unless other arrangements are made. Delivery can be arranged.**

....**Notice:** Due to the increased business as a result of having added the New Holland line, we are overstocked with used equipment. This is a non-consignment auction. -Martin Derks, Pres.

**AUCTIONEER**
**Murray Blair**
**346-5568**
3-1


**LUCIE BESNER B.Sc., D.D.**
*Denturologiste*
*Denture Therapist*
812 Pitt St.
City Centre
Cornwall, Ont.
**936-0919**
106B, St-Albert St.
Casselman, Ont.
**764-3090**

*Outgrown your home?*
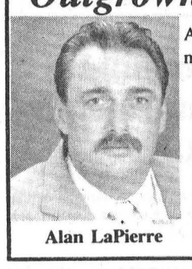
Alan LaPierre
Ask me about new 3-plus bedroom homes on the market. I have buyers for your home.
Century 21
McIntosh & Proulx
REAL ESTATE LIMITED
**448-3306**
Residence
**504 Main St.**
**Winchester**
**774-3990**

ORBIT REALTY LTD.
REALTOR
774-2857

**Representative Henry Post - 448-2759**
**BUILDING LOT** - High and dry, north of Riverside Heights. $8,500.
**3 BEDROOM HOME** - Newly renovated, between Chesterville and Finch. $49,900.
**HOBBY FARM** - 3 bedroom, 1-1/2 storey renovated on 31 acres. Barn, storage building, corn cribs all on property. $84,900.
**3 BEDROOM BRICK** - 2 storey, South Mountain area. Single attached garage. Some new windows. $59,900.

ALBERT GALE REAL ESTATE LTD REALTOR
CCRL DIVISION

Delburn Baker Representative Crysler, Ontario. Res.: 987-2805


**OPEN HOUSE**
**September 10 - 2 to 4 P.M.**
Take County Road 12, north from Finch to first road. 4 bedroom hi-ranch bungalow, over 3,000 sq. ft. of floor space on 1 acre bush lot. Come view this spacious home and see what you can buy for $99,500.

**Receptionist/Bookkeeper**
required immediately
for Drewery Pontiac Buick Ltd., Winchester.
5 days per week. Typing required.
**Call Mr. MacCuaig**
**774-2360**
Drewery
PONTIAC BUICK LTD.

**THOM REALTY LIMITED REALTOR**
**MORRISBURG SHOPPING CENTRE • 543-3598**

**OPEN HOUSE**
**Sunday, Sept. 11, 1988**
**2 P.M. - 4 P.M.**
**WHERE?**
**76 Lakeshore Drive, Morrisburg**
GRACIOUS FORMALITY! This two storey, four bedroom home with lots of closet space, formal dining room, living room with firpelace, large family room overlooking well landscaped garden. Ideal for the busy executive. Asking $179,000. MLS 2129.
**Karen W. Gorrell** - Broker - **Res.: 543-3195**
**Gordon W. Thom** - Associate Broker - **Res.: 543-2585**
**John H. Miller** - Sales Representative - **Res.: 543-2195**

ALBERT GALE REAL ESTATE LTD REALTOR
Everywhere You Look...
Lorraine Lefebvre
**448-2140**
**$74,500.** - Cozy 2 storey in Morewood. Available immediately. Renewed to exterior walls, ultra condition.
**$75,900.** - Bungalow, 3 bedroom, suitable for couple, situated in well established area of Chesterville.
**$93,500.** - Be your own landlord! Duplex, Chesterville Village. Newer building with 2 bedrooms on each side. Unspoiled basement for further potential.
**448-2140**

ORBIT REALTY LTD.
REALTOR
RESIDENTIAL - COMMERCIAL - INVESTMENT
**520 ST. LAWRENCE ST. WINCHESTER • 774-2857**
**HOBBY FARM** - 3 bedroom renovated 1-1/2 storey on 31 acres. Barns in excellent shape. Osnabruck Twp. $84,900. W-160-2S. Call **Henry Post, 448-2759.**
**$42,900.** - Small 2 storey, 2 bedroom on quiet street in Chesterville. Great for starter or retired couple. Call **Linda Bradley, 448-2578.**
**LOOKING FOR A LOT?** - Lots of land here. Call **John Roosendaal, 774-3351.**
**100 ACRES GOOD LAND** - 3 bedroom, double brick home, nicely renovated, lots of outbuildings. Ready for your inspection. Call today!. **Chuck Barkley, 448-3660.** W-194-F.
**STOP! LOOK! ONLY $44,900.** - 2 bedroom, 1-1/2 storey home in village of Berwick. All redone inside and out with vinyl siding, new kitchen cupboards, all new rugs, patio door off living room. Great buy!. Call **Gary Burns, 448-3573.** W-261-SB.

RE/MAX Above the Crowd!
RE/MAX®
homestead realty ltd.,
realtor
491 main st.,
winchester - 774-2880
**3 BEDROOM** - 2 storey home in Winchester. Excellent move-in condition, hedged and landscaped lot, 20x36 garage. Asking $78,500.
**4 BEDROOM** - 2 storey home on 4 tiled acres, Crysler area. Oak kitchen, new windows, large rooms. On paved road. Asking $78,900.
**BUNGALOW** - North of Chesterville on 2+ acres, beautifully landscaped, small barn. Asking $75,000.
**3 WORKING DAIRY FARMS** - With excellent incomes. Complete with cattle, quota and equipment.
**2 HOG OPERATIONS** - 185 acres tiled, 4 bedroom brick home, 2 barns will handle 250 sows finish 1500, fully equipped. Tractors and equipment included. Asking $165,000. Hog Operation, 100 acres, 90 tiled, 4 bedroom brick home. Barns will handle 65 sows, finish 500 hogs, some equipment included. Asking $175,000.
**KEITH DROPPO - 448-2404**

SAUVÉ REAL ESTATE LIMITED
**ALEXANDRIA (613) 525-2940**
**Homes For Sale**
**Avonmore** - Just what you've been looking for, attractive 4 bedroom home renovated with new kitchen and will have a new well and septic system installed. This 2 storey features a sundeck off the master bedroom, 3 porches, 1 -glassed in, and is on a lot just under 1/2 an acre with creek at back. Small barn, set up to keep 2 horses. **$70,500.**
**Highway 43** - 3 bedroom bungalow, well located for communicating to Ottawa or Cornwall. Finished basement with air tight wood stove and bar. Built in dishwasher, detached 2 car garage plus other features you can see for yourself. **$69,000.**
**Hobby Farms**
**Maxville Area** - Century brick home renovated with good taste. Approximately 198 acres, excellent out buildings. Hobby or working. This one is worth your while to check out.
**Land**
**Reduced** - 2 different pieces of land on hwy. 43 just west of Avnomore. Each approximatley 66 acres. 1 mostly tile drained. Both have some bush and would make a great place to build. $34,900.
*Thinking of Buying or Selling?*
*Have your property advertised here!*
**Contact**
**HERB SCHWARTZ**
**at**
**THE BERRY PATCH**
Located on Avonmore Road, just North of Avonmore
**346-5721**

**A&W DAIRY FARM SERVICES INC.**
WINCHESTER, ONT.
**Commercial and Domestic Refrigeration Service**
Bulk Tanks
24-Hour Service **774-3772**

BICCUM McINTOSH LTD
504 Main St.,
WINCHESTER • 774-2832
**Stephen Dillabough**
**Registered**
**Insurance Broker**

**2 CAR DISCOUNTS**
*Monthly Payments at No Charge*
Home • Auto • Farm • Commercial
* PLUS NO CHARGE FOR DRIVING TO WORK OVER 10 MILES
*Call for a Quotation Today*
**(Collect)**
**Office** **774-2832**
**Home** **448-2254**
44tf




## CHURCH DIRECTORY

**UNITED CHURCHES**
**Chesterville - Morewood**
**Minister: Rev. Roy Harwood**
**448-3549**
**SUNDAY, SEPT. 11, 1988**
Worship & Sunday School
MOREWOOD - 9:30 A.M.
CHESTERVILLE - 11:00 A.M.
*EVERYONE WELCOME*
June 1988

**NATIONSIDE PENTECOSTAL CHURCH**
*"A friendly Church with an eternal message"*
**13 Albert St.**
**CHESTERVILLE**
**Pastor: Rev. L. Armstrong**
**448-2084**
**SUNDAY, SEPT. 11, 1988**
10 A.M. - Sunday School
11 A.M. - Morning Service of Worship
7:30 P.M. - Evening Service
Affiliated with the Pentecostal Assemblies of Canada
May 1989

**PRESBYTERIAN CHURCH**
**St. Andrew's, Chesterville**
**Morewood**
**Pastor: Rev. Bert de Bruijn**
**448-2516**
**CHESTERVILLE**
9:30 A.M. - Sunday Worship & Sunday School
**MOREWOOD**
**11:15 - Sunday Worship**
**COME EXPECTING**
**LEAVE REJOICING**
May 1989

**ST. MARY'S CATHOLIC CHURCH**
**CHESTERVILLE**
**Father Jim Esper**
**448-3262**
**SUNDAY, SEPT. 11, 1988**
HOLY MASS
Saturday - 7:30 P.M
Sunday - 9 A.M. & 11 A.M.
January 1989

**DUNBAR PRESBYTERIAN CHURCH**
**DUNBAR**
**Minister: Rev. Bruce Kemp**
**Organist: Mrs. Marjorie Thom**
**543-2160**
9:30 A.M. - Sunday School & Sunday Worship
Nursery Available
BIBLE STUDY
Wednesday 8:30 P.M.
CHOIR
Wednesday 7 P.M.
W.M.S.
Last Thursday of Every Month
8 P.M.
*"A Warm Welcome Awaits All"*
May 1989

**HOLY TRINITY ANGLICAN CHURCH**
**CHESTERVILLE**
**Rev. Pat Johnston**
**SUNDAY, SEPT. 11, 1988**
9:30 A.M.
June 1988

**CHRISTIAN REFORMED CHURCH**
**WILLIAMSBURG**
**Minister: Rev. Wieger DeJong**
**Assistant Pastor: Walt DeRuiter**
**543-2597**
**SUNDAY, SEPT. 11, 1988**
8:30 A.M. - Morning Service
10:30 A.M. - Morning Service
7:30 P.M. - Evening Service
Nursery provided during both services. You are invited to worship with us.
*FAITH 20 can be viewed every morning at 5am on Channel 5.*
May 1989

# Junior Farmers host Ag Awareness Day at CCE

By Theresa Ruiter

OTTAWA — On Aug. 28, the Zone One Junior Farmers representing about 1,700 club members in 11 Eastern Ontario counties hosted Agriculture Awareness Day at the Ottawa Ex.

It started with a breakfast compliments of the Central Canada Exhibition and the program formally began at 12:30 p.m. in the Cattle Castle.

Activities included a Farmers' Olympics, with events ranging from round bale rolling and stook building to tire changing and fence building. Emcee was Hal Botham of CJET.

Spectators then watched the Farmers' Feud, an agricultural-style Reach for the Top. Steve Puddicombe of CBC Radio hosted the quiz, which was eventually won by Dundas' team.

Seven of the ten participating counties also set up exhibits depicting various aspects of agriculture, including maple syrup production, waste management, computers on the farm, orchards and gardens, machinery costs, humane treatment of livestock and free trade. The exhibits were on display from Aug. 23-28. Russell, Stormont, Leeds, Dundas and Grenville prepared the top five exhibits.

Glengarry came out on tops in the athletic competition, winning three events. The Prescott team picked up two wins in individual events while Grenville won one.



*Crafty youth*

Young exhibitors ranging from six to 18 contributed to the success of this year's youth classes in arts and crafts at the Chesterville Fair. First place winners included, standing at back, Stephanie Van Gilst, 14, and Brian Schwerdtfeger, 10; front, from left, Karen Schwerdtfeger, 6, Jason Vingerhoeds, 6, Kristy Jackson, 9 and Cynthia Rutters, 7.

## Eastern Ontario fall fair schedule

| | |
|---|---|
| **Spencerville** | September 9-10 |
| **Russell** | Spetember 9-11 |
| **Richmond** | September 15-18 |
| **Carp** | September 23-25 |
| **Metcalfe** | September 29 - October 2 |
| **Ottawa Winter Fair** | October 12-16 |


CARMAN REFINISHERS
UPHOLSTERING
FURNITURE FOR SALE
Iroquois 652-2011

ST.-ALBERT CONSTRUCTION
(407931 ONTARIO LTD.)
• General Contractors
• Barn • Commercial • Residential
QUALITY HOMES · ADDITIONS · GARAGES
HOME IMPROVEMENTS · BUILDING SUPPLIES
KITCHEN CABINETS
*Free Estimates*
JACQUES & RICHARD DESNOYERS, PROP.
ST. ALBERT • 987-2876

APPLES
Various Varieties
As Available
Open 9 - Dark 7 Days A Week
4 Miles west of Morrisburg
ROBERTSONS APPLE FARM
LAKESHORE DR. WEST 652-4609

Planning to mature your RRSP?
Are you taking advantage of the pension deduction for your Term Investment?
I am committed to providing you with a complete array of financial services and products including RRIFs, Annuities and Segregated Funds.
Please contact me to find out more about Metropolitan's professional approach to financial planning.
Pat Holcombe
1525 Carling Avenue
Suite 302
728-1223 (office)
445-5591 (home)
Metropolitan Life
AND AFFILIATED COMPANIES

Replacement
Windows
AND DOORS
Call
TRI-COUNTY
WINDOWS & DOORS
774-3777

And there was light.
Hundreds of styles of domestic and imported lamps, shades, fixtures and chandeliers.
*We're the nobody who undersells everybody!*
SATISFACTION GUARANTEED
Lowest Prices - Highest Quality
Our customers are our best advertisement and our business reflects it!
*OVER 3,000 LIGHTING DISPLAYS!*
House of Lighting
300 Moulinette
or Exit 778 off 401
Long Sault, 534-2912 8 miles west of Cornwall
Mon.-Fri., 9am-9pm; Sat., 9am-6pm

Annual
WAREHOUSE
CLEARANCE SALE!
New fall merchandise arriving daily — we must make room!
Hours: (Both stores)
Tues., Wed., Thurs., Sat., 9:30-5:30
Fri., 9:30-9:00
SUPER SAVINGS UP TO
1/2 Price (and more)
GIGANTIC SELECTION ON 3 FLOORS
Brand names, quality home furnishings
The Furniture Loft
HOME • OF • FINE • FURNISHINGS
Highway 43 FINCH 984-2051
*One of the finest selections in your area.*
506 Main Street WINCHESTER 774-2636

Can you get AIDS by touching someone who has AIDS?
NO! Get the facts. Let's Talk. Call the Ontario Ministry of Health AIDS Hotline
1-800-668-AIDS

PRIVATE SALE
New home in Chesterville. 2 bedroom, 1225 sq. ft. bungalow with attached garage, brick finish, whirlpool bath, carpets and more.
Call 448-2832



Complete Dispersal
"Dawsondale" Registered Holstein Herd of Robert Dawson, Inkerman
selling at Fawcett Sale Arena, Winchester
Friday, Sept. 16
12 noon
**85 head selling,** 45 cows, 10 bred heifers, including one V.G., 22 G.P. Herd will be re-classified before sale. E.B.I. breeding, many by proven sires. D.H.I.A. production tested.
*For catalogues and any information contact sale managers.*
FAWCETT BROS. SALES ARENA LTD.
Winchester
Allison 774-3610
Ralph 774-5710

• SALES
• TUNING
• REPAIRS
• RESTORATIONS
• CONCERT RENTAL
STOCKLI MUSIQUE & PIANOS
34 Charles Street
CRYSLER
987-5750 1-800-267-1714

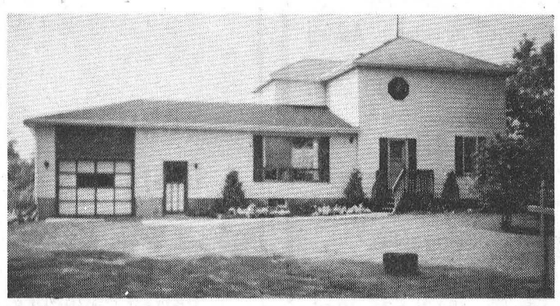

HOME FOR SALE - PRIVATE
BRINSTON AREA
5 miles north of Hwy. 401, on County Rd. 18, near Dixons Corner. Immediate possession. 3-bedroom country home with 1-1/2 car garage on 1.4 acres, new electric furnace, 200 AMP service, eat-in kitchen, family room, living room, main floor laundry room, tastefully decorated, priced to sell, $68,000 - FIRM. Call 613-448-2314 during business hours. Evenings call 519-941-8606 or 519-941-9716.

The Clansmen Shop
Quality clothing and gifts from Scotland, Ireland and Canada
109 Pitt St Cornwall
937 0475

CHESTERVILLE HAIR STUDIO
*Open 6 Days A Week*
Mon., Tues., Wed. & Fri.
9 A.M. - 5 P.M.
Thursday - 9 A.M. - 8 P.M.
Saturday *(By appointment only)*
9 A.M. - 2 P.M.
*Elaine*
*Christine*
*Lesley*
448-3674

*Appearing*
SEPTEMBER 9 & 10
*at the*
CRYSLER COMMERCIAL TAVERN
"The Resource"
9:30 P.M. - 1:00 A.M.
FRIDAY, SEPTEMBER 9TH
Benefit for Crysler Ball Team
Team vying for the provincial title at the Ontario Championships in Niagara Falls
Cover Charge - $3.00 Per Night
MAIN STREET • CRYSLER

UPPER CANADA PLAYHOUSE
HELD OVER
*By Popular Demand*



LUCIEN
the Acadian Millworker
is back for three final performances
Thursday, Sept. 8 — 8 p.m.
Friday, Sept. 9 — 8 p.m.
Sat., Sept. 10 Matinee Only — 3 p.m.
Tickets: $10 Adults
$7 Seniors/Students $5 Children under 16
Call 613-543-3298 or 543-4214 for further information

Dave's service tip of the week
FOR PROLONGED TIRE LIFE, CHECK ALIGNMENTS EVERY 12 MONTHS.



Drewery
PONTIAC BUICK LTD.
WINCHESTER 774-2360
1-800-267-7608
Dave Coleman, Service Advisor

CO-OP
INTRODUCING OUR NEW FALL & WINTER WORKWEAR
NOW AVAILABLE AT YOUR LOCAL CO-OP
See our new fall and winter catalogue for our complete selection! 100 pages of solid value! With coupons and special buys too!
Prices Held Until Dec. 31/88



WORKWEAR THAT WORKS FOR THE WHOLE FAMILY!
Quality long sleeve coveralls in an easy care blend of polyester and cotton.
Men's #40010 Green, grey or navy; short, regular or tall. 37.99 34-46 41.99 48-52
Ladies' #48230 Saphire Blue or Burgandy. 32.99 XS-XL
Children's #8810/#8811 Navy, royal or red. 24.99 2-10 27.99 12-18



'KODIAK' QUILT LINED SHIRT
80% cotton, 20% polyester outer shell, full 4 oz. lining. Western styling, pearl domes. #1727.
22.99 S - 2XL



12" PVC RUBBER BOOT
Economical boot for yard work or farm chores. Sizes 6-12. #EN0008/8002.
12.99 pair



INSULATED COVERALLS
Long-wearing, easy-care 50/50 polyester/cotton blend. Large roomy cut. Navy or brown. #42010.
69.99 S-XL TALL & OVERSIZE 74.99



8" INSULATED LEATHER BOOT
'Green Patch' steel toe and steel plate midsole. Available in size 4 - 13. #9246.
59.99 pair
EVERYONE WELCOME TO SHOP CO-OP!
MasterCard VISA
Chesterville Co-Operative
King Street, Chesterville
(613)448-2377
Finch Co-Operative
Main Street, Finch
(613) 984-2450

# Colored bean varieties find home in Eastern Ontario

## But harvesting and marketing problems rule out beans as local commercial crop

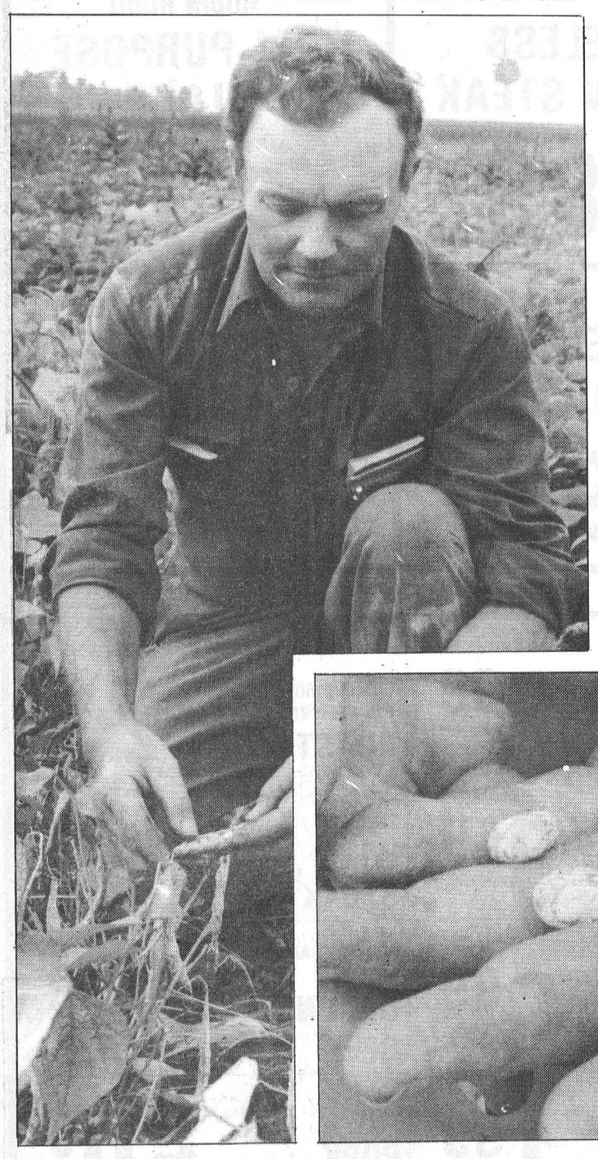

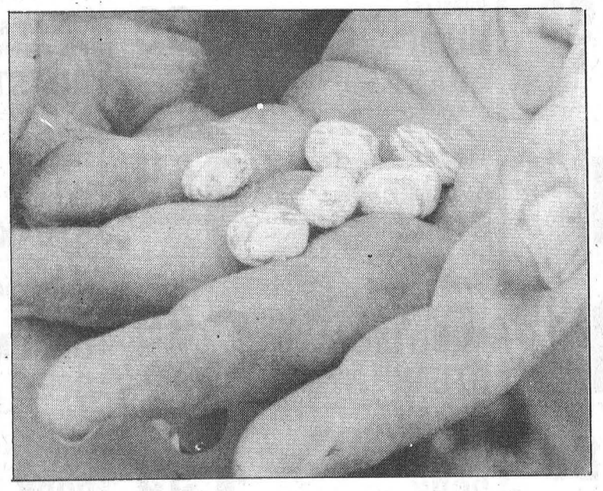

Chesterville cash cropper Stan Vanden Bosch has found colored beans such as cranberries (inset) can thrive under Eastern Ontario growing condition. But markets for the colored varieties are limited.

**Diane Johnston**
Record Staff

CHESTERVILLE — Chesterville cash cropper Stan Vanden Bosch is seeing red - and golden yellow, and a mottled brown and white, and black.

Three months ago, Vanden Bosch, a satellite dealer for Great Canadian Bean Company, planted seven varieties of colored beans seldom grown in Eastern Ontario in an experimental plot west of his home.

The varieties, which are grown commercially in southern and western parts of the province, have fared well. But Vanden Bosch doubts colored beans will become a commercial crop in Eastern Ontario in the near future.

"We've got the season to grow most of these. It's just a case of marketing and harvesting. We've got to learn how to do that."

Ontario-grown colored varieties - including the pintos, Dutch brown, black turtle, cranberry, and white, light red and dark red kidneys Vanden Bosch has planted - find their way to ethnic groceries and the export market.

Local acreage, he said, has been limited to an Embrun area grower who last year tried some kidney beans and this year planted cranberry beans - a white bean streaked with red.

Vanden Bosch doubts no more than 50 acres of colored beans were grown in Eastern Ontario last year.

The problems that dog white bean production in the area - the need for expensive harvesting equipment and dry harvest weather and a reliance on fluctuating international demand - are compounded for colored bean growers.

While Eastern Ontario's growing season appears adequate for most of the varieties, which Vanden Bosch planted June 4, a couple were still green this week when he hoped to begin combining his 70 acres of white beans.

"We probably could grow them here four years out of five, but it gets late in October when you can harvest them."

Colored beans are even more vulnerable to damage and downgrading during a wet harvest than white beans.

A bean stained with green matter during direct combining fetches a lower price because its grade drops.

While a bean puller allows the cut plants to dry in the field before the beans are actually harvested, it also demand two to three days of consecutive dry weather, a rarity in an Eastern Ontario fall.

Timing is crucial for the light red kidney bean, said Vanden Bosch. It pollinates within three days and if not harvested in time, the entire crop could be lost.

"It's very, very risky," he said.

Small acreages in Eastern Ontario also increase transportation costs to processing facilities now located only in Western Ontario, he added.

The price for colored beans is now "strictly a negotiation between the producer and the dealer," said Vanden Bosch, although steps are being taken to set up an organization similar to the Ontario Bean Producers Marketing Board.

Put your message in the classifieds.

# Chesterville firemen sound toll for MD

**Diane Johnston**
Record Staff

CHESTERVILLE — Fair weather meant record proceeds at the Chesterville Fire Department's toll booth for muscular dystrophy research.

On Labor Day, the volunteer department turned over more than $1,600 to the Ottawa office participating in the Canada-U.S. Jerry Lewis Telethon on behalf of victims of the neuro-muscular disease.

Last year, the department collected less than $1,400 but Chief Ross Casselman believes the switch to Aug. 27 - Chesterville Fair's Saturday - boosted traffic through the toll booth on the South Nation River bridge.

He added with a chuckle, "We didn't put it (the date) in the paper. We wanted to surprise them."

A lot of currency changed hands during the six hours the volunteer firemen manned the booth. "I would say 70 per cent of donations were $1 bills," said Casselman.

Four firefighters made the trip to Ottawa Monday morning to formally present the cheque to Ottawa telethon host Ken Grant of CFRA.

The firemen then scored another first, taking their positions behind the phones from 1-2 p.m. for pledges.

Casselman was impressed by the high spirits of the telethon's organizers, although some had been up for hours co-ordinating the massive fundraiser.

# Harvesting crowds at KCAT

KEMPTVILLE — Kemptville College of Agricultural Technology's Harvest Showcase returns Sunday, when visitors are invited to taste Ontario's finest.

"The purpose of the day is to highlight the quality and variety of Ontario food," says Basil Wren, the showcase chairman.

The smorgasbord of food and displays will include demonstrations of different ways to prepare beef, potatoes, lamb and pork. Visitors can sample corn on the cob and the delights of an expanded farmers' market in the college's horticultural complex.

They're also invited to enjoy entertainment including the Acres Family Singers, gospel singer Homer James and the Singing Farmers of Vankleek Hill. Prize-winning auctioneer Stuart James will sell some food baskets, with proceeds to the Ottawa Food Bank.

The college's facilities will also be open.

Doors open at 10 a.m. Should it rain, the exhibits and booths will move indoors.

# Antique show preparations begin

PRESCOTT — There will be a whole new look this year to the Grenville County Historical Society's 16th annual antique show and sale. It is being held at South Grenville District High School in Prescott Oct. 1-2.

Not only is the show being held two weeks later than usual, but there are 11 new dealers.

There will be all sorts of fresh faces with interesting and unusual antiques not seen here before. One dealer is coming all the way from Winnipeg.

Even some of the faithful regulars around whom the show has always evolved have taken on new names, such as Rod and Bea Slack who now operate under the title of Dovetails and Square Nails.

Fresh lunch foods will be available. Admission is $2 and the proceeds go towards the operating costs of the society, including Homewood Museum.

The show will be open from 11 a.m. to 8 p.m. Sat., Oct. 1 and from 11 a.m. to 4 p.m., Sun., Oct. 2.


ONTARIO MINISTRY OF AGRICULTURE AND FOOD
KEMPTVILLE COLLEGE
OF AGRICULTURAL TECHNOLOGY
1888 1988

**RAISING SHEEP FOR PROFIT AND PLEASURE with Hubert Earl**

**(Winchester)**

Selection of breeds, advantages of heterosis (cross-breeding), synchronized breeding and management, feeding systems will be covered. Emphasis on marketing patterns and strategies. Saturday tour inclusive.

**FEE:** $95.00
Thursdays - 7:30 p.m. to 10:00 p.m.
September 29, October 6, 13, 20, 27
November 4
**LOCATION:** Ontario Ministry of Agriculture and Food
457 Main Street

*TO REGISTER CALL DEBBIE (613) 258-8376*
4-2



ONTARIO MINISTRY OF AGRICULTURE AND FOOD
KEMPTVILLE COLLEGE
OF AGRICULTURAL TECHNOLOGY
1888 1988

**DAIRY CATTLE WORKSHOP 1 UDDER HEALTH**

**(Winchester)**

This one day session will involve Dairy Cattle Specialists Ron Parker and Blair Murray; Animal Science Lecturer Beth Wheeler who is responsible for the Kemptville College Dairy Herd BCA, Milk 179, Fat 197, Protein 186, 1987 SCC AV 125000; Ontario Milk Marketing Board Udder Health Technician Harvey MacDonald; Dr. Henry Ceelen, Grenville/Dundas Veterinary Clinic; Ontario Ministry of Agriculture and Food Dairy Inspection Branch Representative.

The workshop will concentrate on: Udder Health Management Programs, Clean Cows for Clean Milk, Environment and Management for Quality Milk production. Tricks of the Trade: How to Monitor Udder Health, How to Interpret Somatic Cell Count, How to Interpret Milk Quality Reports, Nutrition in Relation to Udder Health.

**FEE:** $25.00
Tuesday, November 22, 10:00 a.m. - 3:00 p.m.
**LOCATION:** Ontario Ministry of Agriculture and Food
457 Main Street

*TO REGISTER CALL DEBBIE (613) 258-8376*
4-2



Home of the month:

**The Stratford**

**It's true!** This house erected on your foundation and lot — **starting at only $52,699**

This Heritage Home comes fully finished including wiring, plumbing, painting and carpeting on your foundation. The Stratford, from our Urban Series for narrow lots, is just one of many Heritage designs available. C.S.A. approved. HUDAC warranty available.

*Building your dreams*



**BUY IN SEPTEMBER - SAVE $2,500**
AND MOVE IN THIS FALL

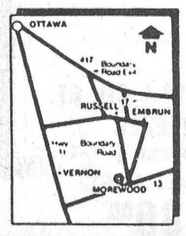


**Visit our model court in Morewood, Ont.**
Mon.-Fri., 9:00am-5:00pm
Sat. & Sun., 10:00am-6:00pm
**448-2629**

***Open house coming Sept. 25***

*(Artist's concepts may vary from working plans. *Prices quoted are on base prices excluding lot, foundation and service hook-ups.)*

Heritage HOMES
BY MOREWOOD INDUSTRIES



**POWER**
BY JENNIFER
10th Unprecendented Season

Aerobics and Weights

SPRING INTO FALL

***FALL SEASON BEGINS SEPTEMBER 12***

**REGISTRATION AND OPEN HOUSE THURS., SEPT. 8, 7-9 P.M.**

Come, have a coffee and check out our fall schedule!

EVERYONE WELCOME

Classes available for all ages and levels.....
including our NEW "EASY-DOES-IT" CLASS!
Never exercised?? Medical Problems??
Our NEW "EASY-DOES-IT" class is just for you!
"MOMS & TOTS" AND "KIDBEAT" also available.

FOR MORE INFORMATION PLEASE CALL:

**448-2129 or 445-5526**

• Tanning • Aerobics • Weights
• Aerobic Wear • Juice Bar

## FULTON'S ONE STOP SHOPPING: GROCERY, MEAT, PRODUCE, HARDWARE, APPLIANCES

# Fulton Bros. Ltd.

SUPERMARKET
HOMEHARDWARE
TV&APPLIANCES
SALES & SERVICE
Chesterville Ont.

CGE · Home Hardware · HITACHI

*STORE HOURS:*
MON. - WED. 8AM - 6PM
THURS.- FRIDAY 8AM-9PM
SATURDAY 8AM-6PM

NABISCO
**SHREDDED WHEAT & BRAN**
675 G
**2.09**

ASSORTED, 369 G
**SARA LEE LAYER CAKES**
**1.19**

**BONELESS SIRLOIN STEAK**
**3.89 lb.**

ROBIN HOOD
**ALL-PURPOSE FLOUR**
2.5 KG
**2.79**

**PRIOR PACK TEA BAGS**
100's
**1.69**

SCOTTIES WHITE
**FACIAL TISSUES**
200'S
**99¢**

**BONELESS ROUND STEAK**
**1.99 lb.**

HOSTESS ASSORTED
**POTATO CHIPS**
**1.39**

### *FARM FRESH FRUITS & VEGETABLES*

PRODUCT OF CAN. NO. 1
FRESH SWEET GREEN
**PEPPERS** 69¢ lb.

PRODUCT OF CAN. NO. 1
2 LB. BAG
SALAD FRESH
**CARROTS** 69¢

PRODUCT OF CAN. NO. 1
10 LB. BAG
LOCAL
**POTATOES** 1.49

PRODUCT OF CAN. NO. 1
ROMAINE
**LETTUCE** 69¢

PRODUCT OF CAN. NO. 1
FRESH GREEN
**ONIONS** 3/99¢

PRODUCT OF CAN. NO. 1
4 L BASKET
LOCAL
**PEACHES** 2.89

PRODUCT OF TROPICS
CAN. NO. 1
ELLENDALE
**MANDARINES** 1.09 lb.

PRODUCT OF CAN. NO. 1
GRANNY SMITH
**APPLES** 69¢ lb.

CHEFMASTER
1 L JAR
**SALAD DRESSING** 1.99

SUCCESS
ASSORTED
750 ML
**JAMS** 1.89

### *MAPLE LEAF QUALITY FIRST*

MAPLE LEAF
SWEET PICKLED
**COTTAGE ROLLS** 2.89 lb.

MAPLE LEAF
SMOKED
**COTTAGE ROLLS** 2.99 lb.

MAPLE LEAF
BONELESS
**DINNER HAMS** 3.99 lb.

MAPLE LEAF, 450 G
REGULAR
ALL BEEF
B.B.Q.
**WIENERS** 1.49

MAPLE LEAF
REGULAR
THICK SLICED
LESS SALT
**BACON** 2.89 lb.

MAPLE LEAF, 175 G
POPULAR
**COOKED MEATS** 1.39

MAPLE LEAF, 175 G
SELECT
**COOKED MEATS** 1.79 lb.

MAPLE LEAF
BABY BAG
**BOLOGNA** 1.89 lb.

MAPLE LEAF
SLICED
**WAX BOLOGNA** 1.79 lb.

MAPLE LEAF
SLICED
**PASTRAMI** 3.99 lb.

MAPLE LEAF, 250 G
ASSORTED
**DELI STICKS** 2.39 lb.

MAPLE LEAF
**POLISH COIL** 1.89 lb.

### *FRESH MEAT CUT DAILY*

BONELESS
**RUMP ROAST** 2.99 lb.

OUTSIDE ROUND
EYE REMOVED
**ROAST** 2.99 lb.

TENDER
**T-BONE STEAK** 3.59 lb.

TENDER
**WING STEAK** 3.59 lb.

FROM THE HIP
LEAN
**MINUTE STEAK** 2.99 lb.

GROUND DAILY
MEDIUM
**GROUND BEEF** 1.69 lb.

FROM THE PORK LOIN
CENTER CUT
**PORK CHOPS** 1.99 lb.

**PORK RIBLETS** 69¢ lb.

TAILLIFER
SLICED
**MOCK CHICKEN** 1.69 lb.

ASSORTED
**BULK SALADS** 1.29 lb.

MILD
**GOUDA CHEESE** 4.35 lb.

SPICED
**GOUDA CHEESE** 4.35 lb.

DEMPSTER
675 G
**STONE GROUND** 1.09

UNICO
75 ML
**SUNFLOWER OIL** 1.59

LAURA SECORD
500 ML
3-FRUIT
ORANGE
**MARMALADE** 1.69

CAPRI
4 ROLL
**BATHROOM TISSUE** 99¢

SOCIETY, 418 G
ASSORTED
**DOG FOOD** 59¢

2 L
**MINUTE MAID**
FRUIT PUNCH
GRAPE JUICE 1.29

SCHNEIDERS
COLBY, SWISS
MOZZARELLA
STICKS
227 G 2.09

DEMPSTER
675 G
**COUNTRY BRAN** 1.09

LIPTON, 120 G
ASSORTED
**NOODLES & SAUCE** 1.19

BICK'S, 1 L JAR
**SWEET MIXED BABY DILLS YUM YUM** 2.69

WHITE SWAN
2 ROLL PKG.
WHITE
**PAPER TOWELS** 99¢

PAMPER
ASSORTED
**CAT FOOD** 3/$1

NUTRIPWHIP
250 ML
**WHIP TOPPING** 69¢

SAVARIN, 312 G
ASSORTED
**FROZEN DINNERS** 1.69

DEMPSTER, 675 G
100%
**WHOLE WHEAT BREAD** 89¢

NABOB
300 G
ASSORTED
CUSTOM
**COFFEE** 2.49

BICK'S, 1 LITRE
GARLIC, POLSKI
NO GARLIC
**DILL PICKLES** 2.49

WHITE SWAN
150'S
**FACIAL TISSUE** 79¢

KEN-L RATION
2 KG BAG
LIVER/BACON
**DOG FOOD** 2.99

HIGHLINER
454 G
**HADDOCK FILLETS** 3.99

LACTANTIA
100%
SOYA OIL
**SOFT MARGARINE** 89¢

PRIMROSE, 12'S
CHOCOLATE, LEMON
& JELLY
**DONUTS** 1.29

CLUBHOUSE
375 ML
STUFFED
MANZANILLA
**OLIVES** 1.99

GENERIC
ASSORTED
900 G
**PEANUTS** 2.69

12 L
LAUNDRY
DETERGENT
**ABC** 5.99

BLACK & WHITE
156 G
**CAT FOOD** 3/$1

CAVENDISH
1 KG
**FRENCH FRIES** 1.39

NORTHERN COUNTRY
355 ML
**APPLE JUICE** 79¢

FASCINATION
341 ML
**KERNEL CORN** 59¢

KRAFT
455 ML
**B.B.Q. SAUCES** 1.39

AYLMER
1 L
SQUEEZE
**KETCHUP** 1.89

PRIDE OF THE WORLD
100'S
**SANDWICH BAGS** 79¢

PUSS'N BOOTS
425 G
**CAT FOOD** 49¢

PHILADELPHIA, 250 G
REGULAR & LIGHT
**CREAM CHEESE** 1.59

WELCHADE, 341 ML
FROZEN
**GRAPE DRINK** 89¢

750 ML + DEPOSIT
**COCA COLA** 39¢

2 L BOTTLE
ALL VEGETABLE
**CRISCO OIL** 3.99

FASCINATION
1.36 L
**TOMATO JUICE** 1.19

FOOD-SAVER
30 M
**WAXED PAPER** 1.29

MILKBONE, 450 G
MEDIUM
**DOG BISCUITS** 1.89

BLACK DIAMOND
500 G
**CHEESE SLICES** 2.89

340 G
HEAT'N EAT
**POGOS** 1.79

NESCAFE
227 G
**RICH BLEND** 4.99

AYLMER
10 OZ.
GRADE "A"
**PEAS** 59¢

KELLOGG'S
170 G
**SNACK PACK** 1.79

ASSORTED SIZES
ULTRA
**PAMPERS DIAPERS** 19.99

PURR-FECTLY
4 KG
**CAT LITTER** 1.79

SEALTEST
4 L BAG
2%
**MILK** 2.79

BLOSSOM OF GLENGARRY
GRADE "A"
LARGE
**EGGS** 1.09

BLOSSOM OF GLENGARRY
1 LB. PRINT
**CREAMERY BUTTER** 2.29

CHEFMASTER
500 G
**PEANUT BUTTER** 1.09

MADELAINE
796 ML
VEGETABLE
and PEA
**SOUPS** 99¢

HEINZ
STRAINED
**BABY FOOD** 4/1.29

60'S
**BOUNCE SHEETS** 5.99

### *HOME HARDWARE*

ANDROCK, REG. $7.69
3-PIECE
**B.B.Q. TOOLS** 3.99

QUALITY
**SKATE BOARDS** 39.99

NARVA
40, 60, 75
**LIGHT BULBS** 3/$1

QUALITY
**B.B.Q. COVERS** 10.99

VOORTMAN
ASSORTED
**BULK COOKIES** 1.69 lb.

TREBOR
ASSORTED
**BULK CANDY** 3.19 lb.

ASSORTED
NESCAFE
**BEAN COFFEE** 5.99 lb.

HEINZ
JUNIOR
**BABY FOOD** 3/1.49

MINUTE MAID, 355 ML
ASSORTED
FROZEN
**PUNCH** 69¢

WAREHOUSE
341 ML
**ORANGE JUICE** 99¢

ZEST
3X4 BARS
**BATH SOAP** 2.49

400 G
DELICATE
SURFACE
**COMET** 1.19

500 ML
**MR. CLEAN SUPERCREME** 2.39

*JUST ARRIVED.....*






**5 Cu. Ft.** $295.

**WOOD'S**
Today's most energy-efficienct quality freezers....Comapre feature for feature, and you will find Wood's freezers are better every time!

*- also -*

**17.3 Cu. Ft. All Refrigerator**
In White or Almond
Frost Free
ON SALE $689.

**LARGE 12.4 CU. FT. FREEZER**
In Almond
*ON SALE NOW*
$389.00

# THE CHESTERVILLE Record Editorial / Opinion

## A waste of responsibility

**The photography is chilling. A man covered** head-to-toe in protective gear prepares to take soil samples near what was once the St-Basile-le-Grand PCB storage facility while a few yards away, a herd of Holsteins graze.

The scene four days after fire destroyed a dilapidated warehouse and sent clouds of toxic smoke and soot billowing over the town east of Montreal is more frightening than photographs of the Aug. 23 inferno itself.

The worst toxic waste disaster in Canada's history raises questions that reveal an alarming and criminal ignorance about the byproducts of our society's technological development. The St-Basile-le-Grand disaster graphically illustrates government's appalling failure to cope, in both the long-term and short-term, with an environmental crisis of man's devising.

PCBs - polychlorinated biphenyls - have been used since the 1920s as insulating fluids, coolants and lubricants in high temperature electrical equipment. It's now known that exposure to PCBs can cause skin irritation, headaches, vomiting and disorders of the eye, kidney, liver and nervous system. They may also be a human carcinogen.

When burned at any but very high temperatures, PCBs' byproducts -- furans and dioxins - are among the most toxic substances known to man.

But in the 11 years since their use was banned in Canada, Alberta is the only province that has licensed a means of disposing of the virtually indestructible waste.

Understandably, Alberta doesn't want any of the estimated 26,000 tonnes of PCBs, now stores in holding spots around the country, that were not produced in the province.

Knowledge of the health risks posed by PCBs is not new, nor were fears about potentially dangerous conditions at the Quebec warehouse. As early as 1983 the provincial government was aware some 117,000 litres of PCB-laced oil were stored at the site, exceeding the 90,000 litres for which the warehouse was licensed.

After the fire, it was discovered an alarm system in the building did not work. Firefighters did not receive the foam they needed to combat the chemical blaze until hours after the fire began.

And despite the community's fears about the site, there was no plan in place to notify residents of the danger.

Police first went door-to-door alerting residents, hoping to avoid widespread panic. They then turned to loudspeakers. But some residents slept through the fire never knowing of the risk. Some angrily told reporters the next day they had never been told by any authority to evacuate.

The Quebec case has local parrallels. Few municipalities in the United Counties have up-to-date emergency response plans, if any, outlining who to inform and how should disaster strike.

The need for local response plans was pushed in June at a seminar for SD&G municipalities. A storm that swept through the Winchester and Dunbar areas a week and a half later provided all the proof, if any was needed, that small communities in Eastern Ontario are not exempt from disasters.

It unfortunate but shamefully true that tragedy is often needed before crucial reforms are implemented.

It is tragic enough that 3,300 people have been forced from their homes; it is alarming enough that doubts about their long-term health will linger for years.

What magnitude of tragedy will it take for industry and government, ranging from municipal councils that buck responsible waste management options to federal and provincial ministries that wink at the irresponsible handling of toxic waste, to move on behalf of safety?

Diane Johnston

## Letter

**Dear Editor:**

In the August 31st edition of the Morrisburg Leader, staff writer, Catherine Thompson, reported on the demonstration by N.A.E.R. (National Association For English Rights) at Upper Canada Village.

In this article she referred to some comments made by Bob Noble, President of A.P.E.C. Cornwall. Mr. Noble said among other things that "We will maintain our promise made to the commission Aug. 5, not to picket the village again". He went on to say that "A.P.E.C. and N.A.E.R. are different in their principles" -- "N.A.E.R. is a more radical group".

By implication it would seem, according to Mr. Noble, that N.A.E.R. as a radical group somehow has different objectives than A.P.E.C. This statement is a rather surprising one since the objectives of both groups, to my knowledge, is the elimination of "enforced" or official bilingualism. Further to this, I do not believe that either group objects to social bilingualism, nor should they. We in N.A.E.R. feel that communication in different languages is part of the fabric of this country, and that is as it should be. However, when one language is imposed at the expense of another, as it is in Quebec, and is spreading to the other provinces, that fabric referred to earlier will not stand the test of time. Returning to the remarks made by Mr. Noble, I can only say that those same remarks are devisive in nature and tend to set one organization against another, and that is a tragedy.

Mr. Noble also said, "A.P.E.C. is getting some recognition, people are looking at it more positively and I don't want it to get a bad name." I fail to see how making derogatory remarks about a parallel group in any way enhances the image of A.P.E.C. I would hope that the views expressed by Mr. Noble are his own and do not reflect the views of the general membership.

Before closing I would like to say that there is a possibility that Mr. Noble was quoted out of context, and if that is the case I apologize. On the other hand, if the interpretation of his remarks are taken literally I would hope that Mr. Noble would have the grace to print a retraction or clarification.

**R. Howald, Executive Officer**
**N.A.E.R. (Morrisburg)**

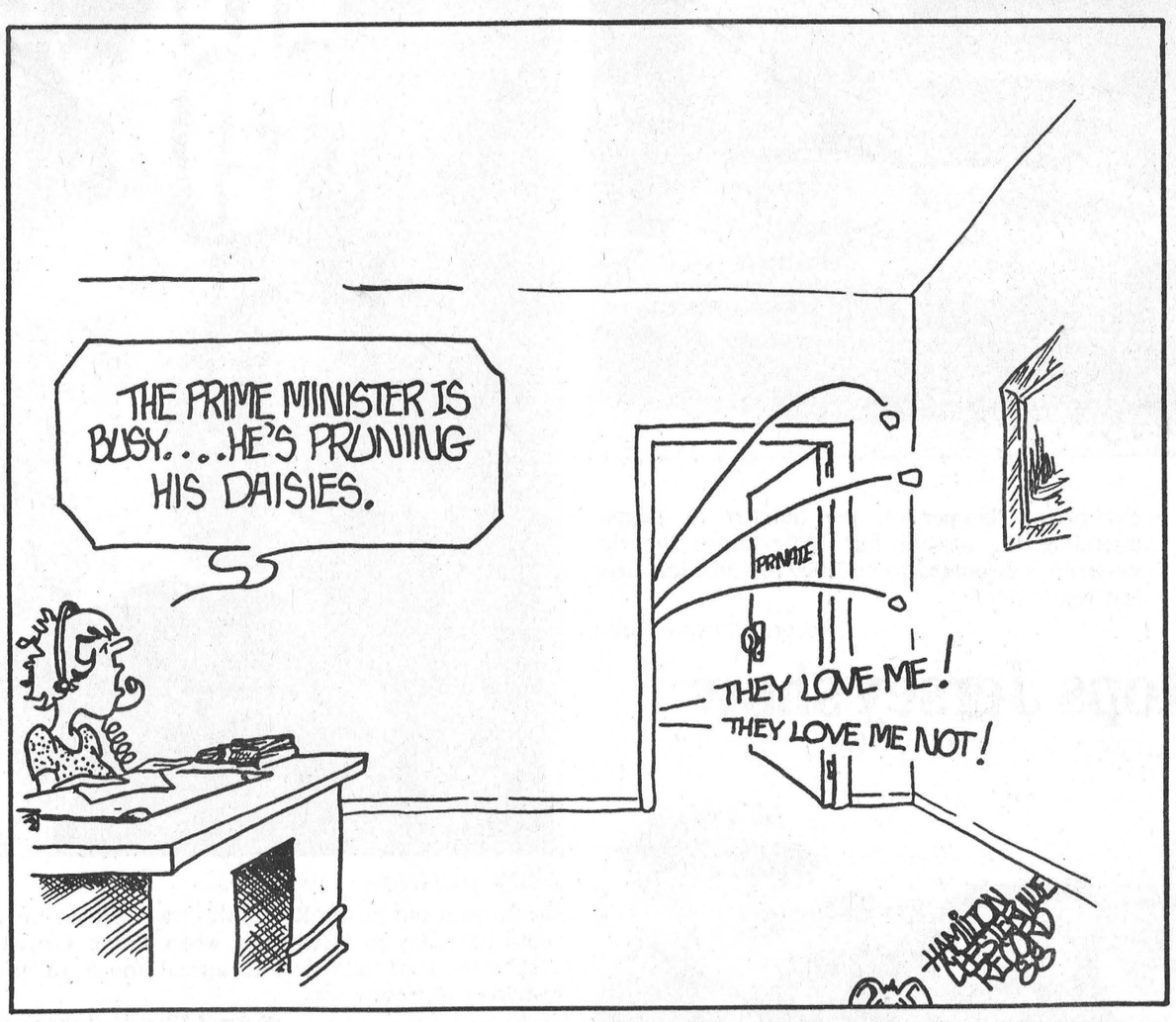


## Chesterville's Past

**08** From the Record Thurs., Sept. 3, 1908

The weather on Thursday and Friday of last week was all that was desired to ensure a good race meet in Chesterville, and they had it. Quite a crowd of people were present at both days and some good finishes were witnessed. A great deal of interest centred in the free-for-all trot or pace on the last day of the week. Three horses appeared for this money, viz; Wilkwood C, Banner Boy and Deveras. The followers of Deveras were of the opinion that he could win and claimed foul on the part of the other two horses, but when the heats were finished, Wilkwood C. proved the winner.

Mr. Thos. McCloskey, who lives a few miles east of Chesterville, and who is noted for keeping some high-class horse flesh at different periods, recently made a sale of his splendid team of high-stepping chestnuts to Mr. Reuben McDonald, of Morrisburg. They had a handsome team, being four years old, and Mr. Reuben had to pay a handsome price to secure them. We are informed $700 was the figure.

Bush fires are raging in all directions in this section, and on Tuesday, Mr. Hermon Hummell's farm buildings had a close call from destruction. A large number from town assisted in saving the buildings.

The railway station at Crysler was destroyed by fire on Tuesday morning. A spark from an engine supposed to be the cause.

**28** From the Record Thurs., Sept. 13, 1928

At a largely attended meeting of the joint congregations of the Presbyterian churches of Dunbar and Chesterville, Mr. C. Ritchie-Bell, L.C.C.M., was the ananimous choice as minister to succeed Mr. Orok. Mr. Ritchie-Bell is a native of Canada of Scottish parentage. He was educated in the Sherbrooke High School, and is graduating in Arts from Bishops University, where he is specializing in history and English.

A large party gathered at the home of Mr. and Mrs. Charlie Short, Bethune Bush, on Friday evening to bid farewell to Matthew Riddell, one of the young men of the community. A very lengthy address was read by Mr. Charlie Short which showed that Mathew had made many friends during the past 22 months. Much regret was felt while Charlie was reading the address and at the proper time, Mr. Harold Droppo made the presentation of a beautiful club bag and a handsome purse of money.

As a reminder to automobile owners who leave their cars parked on a down grade on the streets with the brake not set, this morning opposite the Record Office, a touring car was driven by the wind against the rear end of a truck with the result that one headlight was smashed.

**48** From the Record Thurs., Sept. 9, 1948

The Rotary Fun Fair wound up last night with a "whoop and holler" on King Street that swelled the coffers of the service club with a tidy sum. The weather man was kind and in spite of threatening clouds, nothing dampened the ardour of the crowd except when someone else yelled "Bingo". Games and refreshments were plentiful and the ladies of the W.I. report a rushing business in "dogs" and pop.

Friday last, a basket of very fine Cobblers was received by the editor to augment the return from his own potato patch which was decidedly disappointing this year. Mr. Wilfrid Hutt of Morewood, whom it is said has the finest garden within the limits of the Morewood district, was the grower of the potatoes and whom we very heartily thank for the gift. Mrs. John McLean proved that the village potatoes are equal to country size this morning when she brought a sample to this office that measured fourteen and three quarters inches the long way by eleven and three quarters the other.

During the weekend, Dr. Justus made it known that a donation of one thousand dollars had been made by Mr. O.D. Casselman to the funds of Winchester District Memorial Hospital, which will be used for adding one bathroom to one of the larger rooms.

With all alterations all but completed in the High School, the members of the school board made a visit of inspection Tuesday night to view the finished work. Class enrolments are up a great deal over last year, with total enrolment expected to reach nearly 140 by the end of the week.

**68** From the Record Thurs., Sept. 12, 1968

The new lights illuminating the village water tank were turned on officially Monday night. James Moonie, manager of Nestle (Canada) Limited in Chesterville turned on the switch. Some time ago, the company, through the manager, offered the village a lighting system for the water tower. The offer was quickly accepted.

Chesterville Fair this year was favoured for a change with good weather. The Monday rains cleared up and except for a damp track, Tuesday and Wednesday were perfect days. Some races were held after hard rolling and raking the half-mile oval.

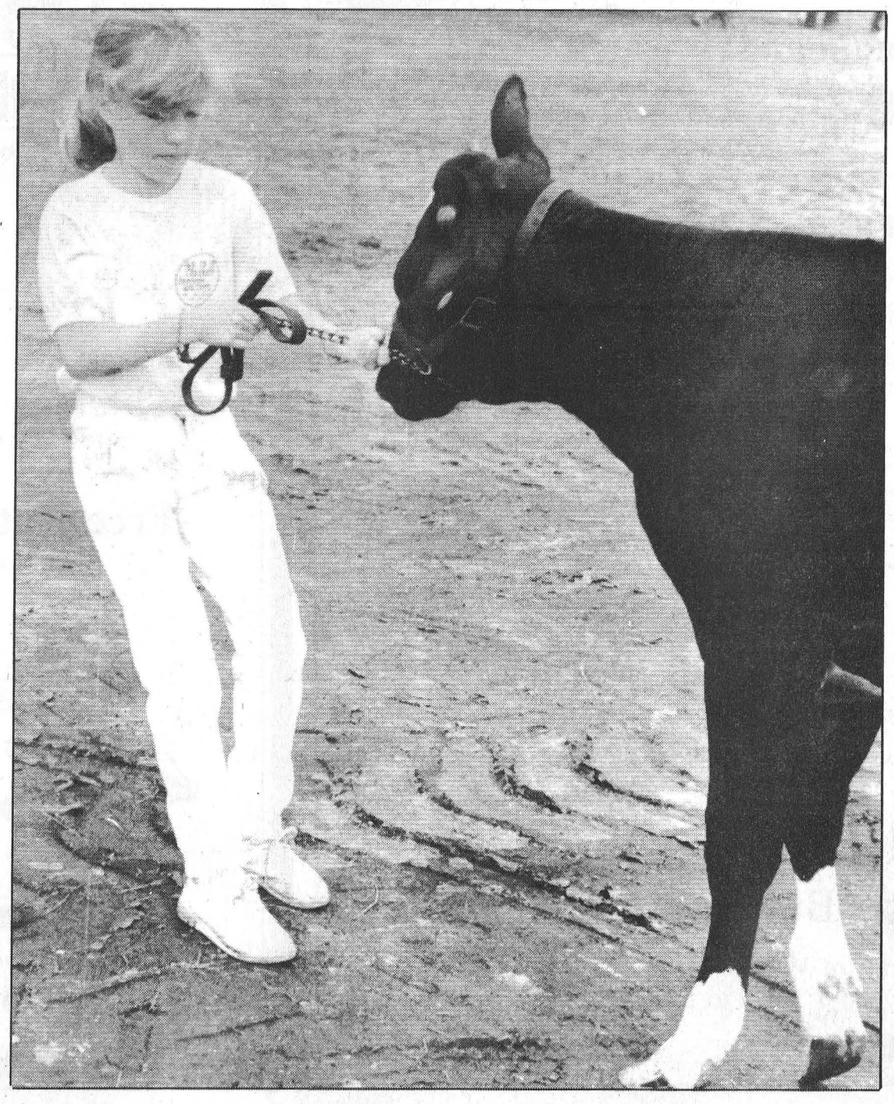

## The Farmer's Wife

by Wyn Thompson

What a good time of year is this. An interesting time, as September brings a turn in the year. It is mothers sending their children off to school while wondering if they can ever get caught up with their summer tasks.

It is the season of autumn at hand, with summer unwilling to leave; it is balmy days and cool nights; it is beets for pickling and pears for freezing and apples for pies and cider.

September is almost a season in itself. It is stirrings in restless flocks, readying for the migration; it is wild canaries feasting on the thistles.

It is the gleam of goldenrod and the purple of fence row asters. A few of them come to bloom in August, but most of them belong to September, with a little overlap into October.

It is so beautiful that gardeners sometimes grow it. It appreciates garden care, as Amanda says, but never demands it. With so much root room along the roadsides, it asks no favors. Even the crews that trim up the roadsides seldom discourage it; a midsummer mowing may set it back, but September finds it in eye-catching, spectacular bloom.

September is fog along the swamplands at dawn and the slow crawl of early red among the maples in the bush across the way. It is the sumac in Indian war paint.

It is the late flowers aflame in the garden and chrysanthemums budding. It is the bronze of pasture grass gone to seed. It is the last gallant flaunt of petunias and geraniums defying a new season and early frost.

September is the first tang of wood smoke hanging in the morning air and the smolder of burning leaves. It is the hunter's hound sniffing the air and quivering to be off on a chase. September is the hastening of time and the shortening of days. It is the long nights, of this new season, coming close with their huge stars and glittering moon. September is the promise of another autumn.

The winds pick up now although it seems to me they blew more than usual all summer, at least more than I would have liked. We speak of the wind and its voices, but most of the voices are in the trees.

The big maples have a strong voice, with their thousands of big leaves rustling. The big oaks speak heavily through the crispness of their leaves. There is a softer voice in the maples, I think, one reason the Farmer and I planted a couple more maples this year.

The whisperers are members of the willow family, the poplars in particular. Give them a breeze and you can hear them from a distance, fairly chattering, each leaf dancing against half a dozen others. The birches on our lawn come a close second, and as their leaves crisp in autumn they, too, chatter.

The evergreens, the pine and the spruces hum a tune set to their own music. The music of the pines is best heard on a winter night when their deciduous brothers stand starkly outlined in the moonlight. In September one has to listen carefully to hear them at all, but their day's coming.

There are certainties in September. Now comes the time of slow transition, a time not old nor new, not development nor conclusion, not summer nor autumn.

There is a certainty in the coloring of the maples, now abundantly evident in the sumacs. The certainty of Indian summer is in the thistledown and the finely spun silk of the milkweed, as well.

Perhaps it only seems so, but the goldenrod appears to be making more of a show this year. Roadsides and pasturelands glow with the golden plumes, and on a sunny afternoon the bees are as loud as they were in clover bloom.

Goldenrod provides a very special tang to autumn honey. An apiarist tells me that if it weren't for the goldenrod and asters, the bees would require supplementary feeding much sooner.

Recently I read that most of the goldenrods are native to North America. America has more than hundred species, while Europe and Britain very few.

Apparently there is a white-flowered species known botanically as 'Solidago bicolor.' The Latin family name, Solidago, means "to strengthen" and refers to the plant's reputed herbal qualities.

Not many of us have dosed with a mixture of goldenrod leaves and flowers, but many of our forefathers were. As I read this, I decided that such a brew would no doubt strengthen one's will to get well.

At Upper Canada Village, I admired this plant's strong yellow dye that the pioneers used to brighten their winter clothing. Looking at a field of it as I drove to town this morning, I decided goldenrod yellow could brighten even the darkest days of December.

The Dipper swings low in the north these evenings and when the owl has hooted, the neighbor's dogs will set up their clamor, for the night is full of scents no country dog can ignore. Rabbit scent, perhaps, or coon scent; a mere countrywoman wouldn't know, for all she smells is the September night.

There is the cidery smell of apples, the rank smell of hay left to rot in the field because of inclement weather. Not the sweet fragrance of June hay, but the smell of pasture weeds cut and left to lie, with the tantalizing fragrance of sweet clover mingled in.

There is the swamp smell, the mucky sour odor of the ooze where cattails stand stiff against the moonlight. And there is the perfumed wind from over the hill, now slowed to a soft night breeze, the sweetness of September. You smell it, and you feel it, and it courses through your veins.

And you know why the owl hoots and the dogs bark; you almost feel you could, too.

THE CHESTERVILLE RECORD

John A. H. Morris, President
Diane Johnston, News Editor
Greg Kielec, News Reporter
Todd Hambleton, Sports Editor
Donna Rushford, Advertising Manager
Brenda Oosterman, Sales Representative
Diana Sintzel, Office Manager

**Subscription Rate:** Single Copy, 45¢. By Mail: In Canada $18.00 per year, Foreign $50.00 per year.

Advertising Rates on Request

P.O. Box 368, Chesterville, Ont., KOC 1HO (613) 448-2321
Published by St. Lawrence Printing Company Limited
Second Class Mail Registration No. 0242



*Just for fun*

Jennifer McCourt, 4, (left) and Rachel McCourt, 6, of Maxville, didn't let the cold, wet weather dampen their fun as they gave one of the kids' rides a whirl at the Stormont County Fair Saturday. Although weather posed no problem for the two, it did put a damper on the number of people attending the annual fair. Attendance for the weekend is estimated to be 3,000 to 4,000 less than last year's fair.

Record Photo - Kielec

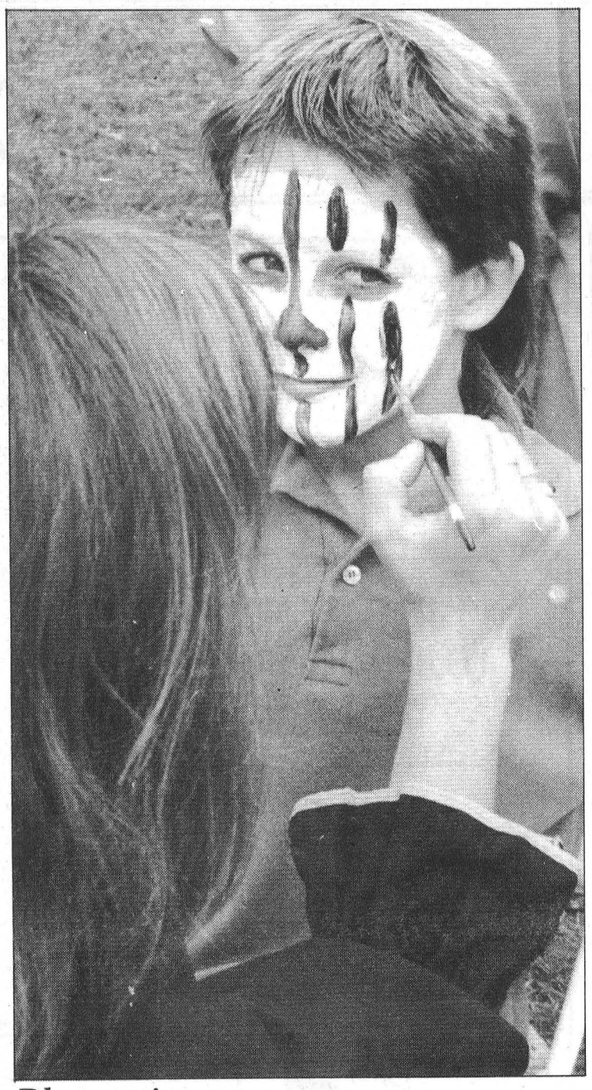

*Play acting*

Eleven-year-old Jarrett Rutley was transformed into a zebra Saturday in Newington when Upper Canada Playhouse staff added a theatrical touch to fair festivities in Newington.

Record Photo - Johnston



*A royal salute*

Ontario's lieutenant-governor, Lincoln Alexander, was a hit with the small-town crowd he praised Saturday following the official opening ceremonies at the Stormont County Fair. Past fairboard president Edwin Waldroff, left, joined Alexander when he mingled with fair-goers.

Record Photo - Johnston

# Spruce Vine Farms tops Jersey show

NEWINGTON — Spruce Vine Farms of Berwick added premier exhibitor honors Monday to the premier breeder banner it picked up last year at Stormont Fair's annual Jersey show.

Floyd Dingwall's Spruce Vine Farms was one of four breeders exhibiting at the Newington show, moved from Saturday to Monday.

Last year, Ron and Arnold Sharpe of Marvelville took home the premier exhibitor banner but this year had to be content with grand champion and best udder honors, thanks to its prize five-year-old Hirds JFD B May.

Payneside JFD Fawn, owned by J.J. MacKenzie and Son of Finch, as judged second overall.

Spruce Vine Farms took home a first in the breeder's herd class, followed by J.J. MacKenzie and Son and Sharpe's Marvelside.

Winners in individual classes follow.

Female calf: first, Spruce Vine Faithful Karmel, Dingwall; second, Payneside Orion's Tena, J.J. MacKenzie and Son; third, Van Holme Master's Cassie, Mavelside and Dorothy Addison.

Junior yearling: first, Payneside Master's Jewel, J.J. MacKenzie and Son; second, Red Rock Kit's Kabutal, B. Eadie, Russell; third, Spruce Vine Star's Sunset, Dingwall.

Senior yearling: first, Payneside Tops Joan, J.J. MacKenzie and Son.

Two-year-old: first, Spruce Vine Knight's Sunshine, Dingwall; second, Payneside Epcot's Sara, J.J. MacKenzie and Son; third, Marvelside Joe April, Marvelside.

Three-year-old: first, Stanson BDM Gina, Marvelside; second, Spruce Vine Tem's Sunrise, Dingwall; third, Spruce Vine Lucy's Avon, Dingwall.

Four-year-old: first, Payneside Title's Fawn, J.J. MacKenzie and Son; second, Spruce Vine Jester's Lou, Dingwall; third, Marvelside Merit's Joan, Marvelside.

Five-year-old: first, Hird's 9 FDB May, Marvelside; second, Spruce Vine Sleeper Arlene, Dingwall; third, Spruce Vine Attack Sunrae, Dingwall.

Mature cow: first, Payneside Title's Glamour, J.J. MacKenzie and Son; second, Marvel Master's Queen, Marvelside, third, Payneside Amos Edith, J.J. MacKenzie and Son.

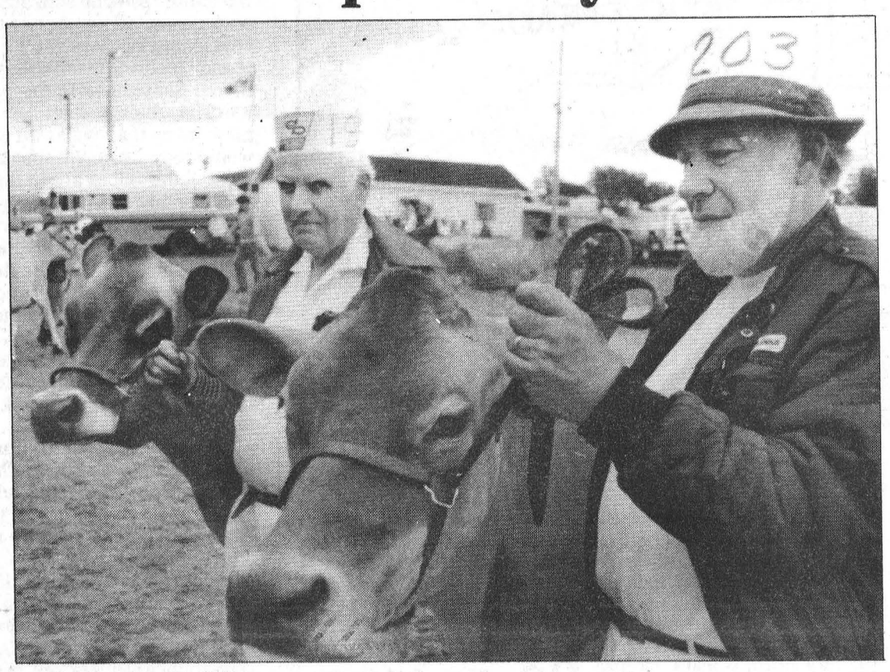

Ron Sharp of Russell, (foreground), took the grand champion title in the annual Stormont County Fair Jersey show held Monday with five-year-old cow Hirds JFD B May. Ralph MacKenzie, of Finch, took the reserve champion title with his four-year-old, Payneside JFD Fawn. Four exhibitors attended the show, entering a total of 31 cattle.

# NDDHS reunion nets $3,000

WINCHESTER — The North Dundas District High School Reunion Committee still has a few bills to pay from this summer's 25th reunion but will have some money to donate to the school next month.

The committee will hold its next meeting Sept. 13 to decide where and how the approximately $3,000 profit should be divided.

At the outset the committee did not plan to make much money from the reunion but always intended to donate any proceeds back to the high school.

Some possible uses for the money are bursaries and donations to various school departments.

The three-day reunion held during Canada Day weekend was a tremendous success, attracting 1,500 former graduates and their families to the festivities.


September SPECIALS

Westrock Compound
27 kg $7.50 per box

**Pressure-Treated Lumber**

| | |
|---|---|
| 2" x 4" x 16' | 36¢ lin. ft. |
| 2" x 6" x 16' | 56¢ lin. ft. |
| 6" x 6" x 8' - 16' | $1.89 lin. ft. |
| 6" x 6" x 18' - 20' | $2.60 lin. ft. |

**Lattice Panels**

| | |
|---|---|
| 2' x 8' | $5.24 sheet |
| 4' x 8' | $10.29 sheet |

**Spruce Lumber**

| | |
|---|---|
| 1" x 4" | 10¢ lin. ft. |
| 2" x 4" pre-cut | 21¢ lin. ft. |
| 2" x 6" | 35¢ lin. ft. |
| 2" x 4" | 25¢ lin. ft. |
| 2" x 6" | 40¢ lin. ft. |
| 2" x 8" | 54¢ lin. ft. |
| 2" x 10" | 86¢ lin. ft. |

**Poly**

| | |
|---|---|
| 2 mil | $14.65 (1,500 sq. ft.) |
| 4 mil | $29.20 (1,500 sq. ft.) |
| 6 mil | $43.75 (1,500 sq. ft.) |
| 7/16" Waferboard (Aspenite) | $7.75 sheet |
| 5/8" T.G. Waferboard (Aspenite) | $12.40 sheet |
| 1/2" Spruce Sheathing | $13.95 sheet |
| 5/8" T.G. Spruce Sheathing | $19.40 sheet |

**Celfort (Rigid Insulation)**

| | |
|---|---|
| R-5, 2' x 8' T.G. | $6.00 sheet |
| R-7.5, 2' x 8' T.G. | $9.25 sheet |
| R-10, 2' x 8' T.G. | $12.30 sheet |

**Batt Insulation**

| | |
|---|---|
| R-8, 15" x 48" | 14¢ sq. ft. |
| R-12, 15" x 48" | 22¢ sq. ft. |
| R-20, 15" x 48" | 36¢ sq. ft. |
| R-28, 16" x 48" | 48¢ sq. ft. |
| R-35, 16" x 48" | 62¢ sq. ft. |

Empire Building Supplies Ltd.
2 miles east of Winchester on Hwy. 43
Open 7:30am to 5:00pm
774-3340 448-3500



CO-OP

Early Booking Bonus

Booking prior to September 30th gives you
**7% off Exclusive Co-op Forage**
varieties, as well as
**Free Soil Sampling or 10% off Cobutox.**

CO-OP EXCLUSIVE FORAGES

**Centurion** - A new exclusive variety offers high yielding multiple disease resistance.
**Mohawk** - A variety developed to relace Iroquois, that is tolerant to poorly drained soils.
**Mariposa** - Excellent regrowth, adaptable to early maturing alfalfas.

CO-OP Green Plan II Higher Economic Yields

**Co-op Green Plan II** allows you to use your
**Free Soil Sample**
for cropping recommendation, crop history program and break-even analysis for higher economic yields.

**Let Co-op and Green Plan help you** with your fall application of phosphate and potash for root development and vigorous spring growth.

CO-OP RATION-RIGHT II
DAIRY RATION BALANCING SERVICE

Results from an independent survey showed 75% of dairy producers balance rations yearly. **33% of those producers chose Co-op Ration Right II Balancing Service.**
Ask your local Co-op about your

**Free Ration Right for September and October**
This will help determine the proper Premix or Supplement for your herd.

CO-OP
IMPORTANT: Book your
**Seed Corn and Harus Wheat**
early as supply will be tight and prices higher by spring.

| Kemptville | Brinston | Chesterville | Finch |
|---|---|---|---|
| 258-3401 | 652-4828 | 448-2377 | 984-2450 |
| *Ask for Dean* | | *Ask for Paul* | |



*Past and present*

A theme party for family and friends of Morewood couple Clair and Marcel Beauchamp attracted historical Canadian personages of all vintages. Above, Clair Beauchamp's sister, Christine Desrochers of Orleans, explains her character, Dr. James Barry, a nineteenth century Scottish-born woman who successfully maintained a career-long charade as a man to practise as a doctor.

Record Photo - Johnston

# Ontario farm women have chance to forge links with Nicaragua

**Diane Johnston**
Record Staff

CRYSLER — Oxfam Canada is searching for four rural Ontario women to take part in a farm tour with a difference.

In March, Oxfam will lead its first study tour to Nicaragua concentrating on the role of farm women in the developing, war-torn Central American country. Sixteen farm women from Ontario, Alberta and Saskatchewan will spend two weeks in Nicaragua, witnessing first-hand the problems and accomplishments of the nation's rural women.

"I think it's just really exciting," says Dorothy Middleton, president of Women for the Survival of Agriculture and a participant in Oxfam's first agricultural study tour in January that spawned the farm women's tour.

Middleton believes farm women in Canada and Nicaragua share many of the same concerns, including the development of rural day care and the recognition of husband and wife farm partnerships. If the women of both countries could spend a few hours swapping experiences, she says, "I know we both would learn a heck of a lot."

Making contacts with farm women in Nicaragua is one of the goals Middleton hopes the tour will accomplish.

Since 1985, Oxfam has sent more than 80 agriculturalists from Alberta and Saskatchewan to Nicaragua as part of farmers' brigades to work with the country's farmers. Middleton says the involvement continues when the Canadians return to the Prairies.

"I think we (in Ontario) are missing something really tremendous."

Unlike farm women's organizations in Ontario, where local groups are scattered about the province, Nicaraguan rural women are split between two large groups. The most organized, says Middleton, is a national group of women farm laborers who do not own farms. The second group now developing is a women's division within the better established ranchers' and farmers' union.



*Dorothy Middleton*

The women's groups are involved in agrarian reform, mechanization, the co-operative movement and the development of rural support services in education, health, child care and agricultural training.

"It's certainly a third world country but it's a third world country that recognizes the equality of women," says Middleton.

Middleton and her husband, Roy, returned from the January study tour impressed with the strength and commitment of the Nicaraguan people, despite a war along its borders with American-backed Contras.

"They weren't sitting there waiting for you to come there and do something for them," she says. "They're working desperately hard for themselves."

She adds that she felt safe during her two-week tour, despite the sound of gunfire from nearby hills when the group spent a night near the Honduran border.

"The more Nicaraguan soldiers that were around me, the safer I felt," she said. "Never ever did I get the feeling that their guns were pointed towards me."

The dealine to apply for the study tour is Oct. 21 and the cost is $1,800. For further information, contact Middleton, or Bob Jeffcott, Oxfam Canada, (416) 961-3935.


# INVENTORY CLEARANCE SALE

ALL ITEMS AT LEAST 50% OFF!

PRICES DRASTICALLY REDUCED!

*One Day Only!*

**SATURDAY, SEPT. 10**

8 A.M. - 4 P.M.

**Steel Doors** up to **60% OFF**

**Windows** up to **75% OFF**

• Wood Cabinet Doors • Ceramic Tile
• Carpet • Vinyl Flooring • Kitchen Cabinets
• Vanities

**Counter Top from $1.99 ft.**

STOP IN AT THE CHESTERVILLE TRADE FAIR & SEE OUR DISPLAY

**SEPT. 9 & 10**

**DUTCH KITCHENS & WINDOWS**

*FACTORY OUTLET*

8 A.M. - 5 P.M.: SAT. 8 A.M. -1 P.M.

448-2349

20 MILL ST., MOREWOOD



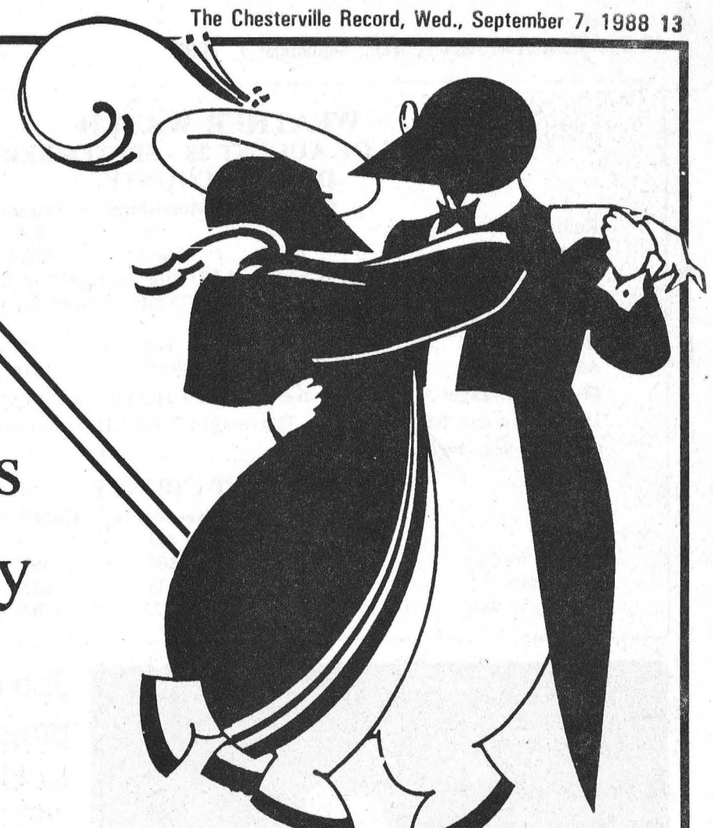

# North Dundas Minor Hockey Association presents a

## *'Black & White Extravaganza'*

with the band 'Carnegie'

(Music of 50's, 60's and up)

# Sat., Sept. 10

9:00pm to 1:00am

**at the Winchester Arena**

**Admission is only $15.00 per couple.**

*Join in the fun. Dress up in black and white. 'Be a penguin', 'be a panda', 'wear a tux', or 'be a jailbird'.*

*All proceeds going to Minor Hockey*

**TICKETS AVAILABLE FROM:**

SEAWAY VALLEY IDA PHARMACY, WINCHESTER AND CHESTERVILLE
COUNTRYBOY/COUNTRYGIRL
BOB LAROSE
RON BELL
JENNIFER BRADLEY
NORM SARAULT
BOB MILTIMORE
BEV. SLOAN
CAROLYN HEDGE
MICHELE FLUKE
RUBY MILTIMORE
LOUISE ARSENAULT
SUE BRISEBOIS
DEBBIE DE COOMAN
MAUREEN HEUFF
KATHY HARDY
RANDY WALKER

*Held in accordance with Special Occasions Permit. Age of Majority.*

**Donna's Kitchen**
Open Daily From 11:30 A.M. - 9:00 P.M.
FRENCH FRIES • HAMBURGERS • HOT DOGS COLD DRINKS • ICE CREAM • AND MORE!
PHONE AHEAD, HAVE YOUR ORDER READY WHEN YOU ARE!
448-2703
Prop.: Donna Morbley
Main St., Chesterville (next door to Chesterville Hair Studio)

**B&E TOYS**
VIDEO MOVIE RENTALS
King St. Chesterville
(613)448-2083

Box 225 1-821-1550
4096 Broadway KOA 3J0
VERNON
**Cecil van Wylick DRYWALL LTD.**
FREE ESTIMATES
Drywall, Decorative Stucco, Decorative Ceilings
Repairs, Plaster Repairs

**SPORTS UNLIMITED**
CCM SUPREME 2000
539 St. Lawrence Street Winchester 774-3346
135 Prescott Street Kemptville 258-5982
Edward Street Prescott 925-4596

**VALLEY blues**
14 King St., Chesterville
448-3678

**BIGCUM McINTOSH**
General Insurance
Life Insurance
613-774-2832
Winchester

Motor Vehicle Inspection Station — Radiator Repair
**JOHANSEN TRUCK & AUTO CENTRE LTD.**
QUALITY and SERVICE
P.O. Box 103
WINCHESTER, ONT. K0C 2K0
PROP.: DAVE JOHANSEN
TEL.: (613) 774-2806

(613) 774-2341
Pools • Spas • Service
Chemicals • Water Analysis and Patio Furniture
*Aqua-Fun Pools*
Sales: Larry Berry
Service: Bill Hoeksema
Service: John Klein-Swormink
Box 819, May St. WINCHESTER, ONT. K0C 2K0

**BERNIE'S** 448-2927
HOME FURNISHINGS REG'D
Main Street South
CHESTERVILLE, ONT. K0C 1H0
"Satisfaction a must with us"
CARPETS, DRAPES, FURNITURE, T.V. & APPLIANCES
FREE ESTIMATES
PROP: PIERRE & SUE ST. GERMAIN

VanKessel 448-2832
**CONSTRUCTION**
CHESTERVILLE
• CUSTOM BUILT HOMES
• ADDITIONS
• RENOVATIONS
• REC ROOMS
• CEMENT FLOORS
• BACKHOE SERVICE
HUDAC NEW HOME WARRANTY PROGRAM
Peter VanKessel

**Drewery**
PONTIAC BUICK GMC LTD.
St. Lawrence Street, Winchester
Telephone 774-2360 or 1-800-267-7608

The Village Bin
Your Bulk Food Store
499 Main Street Winchester, Ontario K0C 2K0
Monique and Millie
Tel. (613) 774-2783
THE RAINBOW COMPANY
"A UNIQUE EXPERIENCE"

**Shadbolt's**
"STEDMANS"
Main Corner, Winchester
Prop. J. Shadbolt 774-2008

QUALITY VINYL AND FABRICS
EXPERT UPHOLSTERERS
FREE ESTIMATES
CLAUDE'S
Manufacturing and Upholstering Reg'd.
UPHOLSTERING
23 Moffat St.
MOREWOOD, ONT.
K0A 2P0
(613) 448-2233

**PRIME SPORTS INCORPORATED**
OWEN SHORTT
Ontario Sales Mgr.
Sales Office: 453 Victoria St. Winchester, Ontario K0C 2K0
Phone: (613) 774-2124

**The Furniture Loft**
HOME • OF • FINE • FURNISHINGS
506 Main Street Winchester 774-2636
Highway 43 Finch 984-2051
*One of the finest selections in your area*

**DON WEEGAR SALES**
448-2644
MOREWOOD, ONTARIO

**Ault Foods Ltd.**
Winchester
*Supports North Dundas Minor Hockey Association*

**Country Kitchen**
Chinese Buffet
Restaurant, Dining Lounge and Tavern
Winchester 774-2417
(Licensed under L.L.B.O.)

**BOYD**
Chrysler Plymouth
*We Support Minor Hockey*
"The Dealership with Experience"
Over 50 years of sales and service
Winchester 774-2520 Ottawa Line 236-6505

*the co-operators*
Insurance Services
Lyle & Sandi Smith
Sales Representatives
Life, Auto, Home, Commercial, Farm
20 King St., Box 637
CHESTERVILLE, Ontario.
K0C 1H0
448-3300

572 St. Lawrence St., Winchester, Ont. K0C 2K0
DEEK'S AUTO ELECTRIC
Polaris Snowmobile Sales & Service
Automotive - Small Engine & Exhaust Repairs
Front End Alignment - Brakes T.B.A.
Prop. Fred Hegmann 613-774-2634

Fred S.
**COONS INSURANCE**
Broker Ltd.
GIC & RRSP'S
Auto • Home • Farm • Business
CHESTERVILLE - 448-2398

**DOCKSTEADER BROS. LTD.**
P.O. Box 120, Winchester, Ontario K0C 2K0
New & Used Cars & Trucks
School Bus Service — Towing
Carl & Glenn
774-2675 774-2600

**CURRAN CARPET CENTRE**
18 INDUSTRIAL DRIVE
CHESTERVILLE • 448-2088

*MacEWEN FUELS LTD.*
MAXVILLE, ONTARIO
1-800-267-7175
1-613-527-2100

**THE BROOKSLYN**
Jewellery & Gifts
Chesterville
**AL-MOR LADIES WEAR**
Chesterville

**MIKE DEAN BUTCHER**
LIMITED
SUPER FOOD STORE
CHESTERVILLE, ONT.

**D & D PERFORMANCE**
COMPLETE MACHINE SHOP SERVICE
Automotive • Farm • Fleet
P.O. Box 488 229 Main St. N
CHESTERVILLE, ONT. K0C 1H0
(613) 448-3502

**UNITED EXTRUSIONS LTD.**
CULVERT DIVISION
Box 430, CHESTERVILLE, Ont. K0C 1H0
Telephone: (613) 448-2314
E.R. (Ed) Ladouceur
TERRITORY MANAGER FOR AGRICULTURAL AND INDUSTRIAL SITES
Res. Tel.: (613) 658-2300

## WEATHER WATCH
### WEEK OF AUGUST 28 - SEPTEMBER 3
### DUNDAS COUNTY

| | Chesterville | Morrisburg | S. Mountain | Winchester |
|---|---|---|---|---|
| Rainfall | 12.2 | 1.20 | 8.4 | 6.6 |
| Accum. to date | 385.7 | 396.8 | 409.6 | 313.1 |

**18-Year Average:** Aug. 1 to 31 averaged 183 mm, representing 205 per cent of the 18-year average. May 1 to Aug. 31 averaged 375 mm representing 110 per cent of the 18-year average.

| | | | | |
|---|---|---|---|---|
| Heat Units | 143 | 148 | 152 | 155 |
| Accum. to date | 2529 | 2537 | 2648 | 2555 |

**18-Year Average:** Aug. 1 to 31 averaged 755 CHU representing 103 per cent of the 18-year average. May 10 to Aug. 31 averaged 2,498 CHU representing 114 per cent of the 18-year average.

### STORMONT COUNTY

| | Berwick | Newington | Goldfield | Moose Creek |
|---|---|---|---|---|
| Rainfall | 7.0 | 4.0 | 14.0 | 10.0 |
| Accum. to date | 375 | 364 | 397 | 318 |
| Heat Units | 147 | 133 | 125 | 144 |
| Accum. to date | 2622 | 2422 | 2510 | 2588 |

# Obituaries

## *Lynda C. Lewis*

Funeral services were held Aug. 30, 1988 for Lynda C. Lewis, a Mountain Township woman. She died Aug. 27 at the Ottawa Civic Hospital at the age of 40.

She leaves her husband, Ronald B. Lewis, and children Kim and Robyn, both at home.

She was born Sept. 28, 1947 in Ottawa, daughter of Jack Mitchell and Marianne Vieth.

She also leaves sisters Jacqueline Mitchell of Ottawa and Susan Schultz of Nova Scotia and brothers Doug Mitchell of Manitoulin Island and Dave Mitchell of Crown Point.

Fr. W. Lynett officiated at funeral services from St. Daniel's Church in South Mountain. Interment was at St. Daniel's Parish Cemetery.

Donald Durant, Marlin O'Connor, Alan Fawcett, Jack Palmer, Graham Pemberton and Don Rose were pallbearers.

## *Nelson B. Scharf*

Nelson B. Scharf, a retired South Mountain cheesemaker, died Aug. 27, 1988 at home. He was 72.

He was born April 16, 1916 in Edwards, son of the late Amelia Dancey and William Robert Scharf.

He leaves his wife, Doris L. Forward; a son, David of Gloucester; a daughter, Susan (Mrs. Raymond Green) of Hamilton, and grandsons Steve and Matthew Green.

She is also survived by sisters Janetta "Nettie" (Mrs. Roy Scharfe), Theresa (Mrs. Thos. Dowd) and Ellen (Mrs. Homer Scharf), all of Ottawa, and a brother, Edward, of Metcalfe.

She was predeceased by six brothers and two sisters.

Rev. Allen Tysick officiated at funeral services Aug. 29 from J.R. Vice Funeral Home, Winchester. Interment was at Spruce Haven Cemetery, Brinston.

Nephews Bob Forward, Brian Scharf, Ron Scharfe, Keith Scharfe, Bill Scharf and Bob Weagant were pallbearers.

## *Margaret Ann Norton*

Margaret Ann Norton, a Crysler resident, died Aug. 12, 1988 at Winchester District Memorial Hospital after a short illness. She was 84.

She was born July 26, 1904 in Crysler, daughter of the late Alfred Norton and Margaret Farmer.

She is survived by a brother, Richard, and a sister, Elizabeth, as well as a niece and nephews.

She was a member of the Holy Rosarie Church in Crysler, from where funeral services were conducted Aug. 16. Father Bougie officiated.

Interment was in Crysler cemetery. Pallbearers were Francis Bazinet, Laurier Hebert, Gerard Hebert, Archie Carruthers, Delburn Carruthers and Stuart Carruthers.

# Sense of mystery needed in religion

**Gordon C. Smyth**

The danger in making any place one's home is that there is where he ceases to feel any longer a sense of mystery. This is most frightening when it happens with our religion, with our faith, with our belief in God.

I wonder if this is the way it was with Isaiah (chapter 6 of the Old Testament book that bears his name). It has been suggested that he was probably a priest, or at least a prophet, attached to the temple.

When that unsettling vision came, he realized it had all been a game, an act, a daily charade in which he as well as all, or most all, who went up to the temple were participants: for instance, the people who came begrudgingly, as though they were paying favors to a religious system that they tolerated more than they celebrated. And the priests -- yes, the priests -- who skitted about the temple taking care of things, officiating, mediating, permeating.

However, Isaiah looked up one day and there God was! This particular priest or prophet forgot his lines and routine. Suddenly religion was all too important for that. He exclaimed, "Woe is me!! For I am lost; for I am a man of unclean lips, and I dwell in the midst of a people of unclean lips; for my eyes have seen the King, the Lord of hosts!"

So the genuine priest or prophet is made -- made by his vision and involvement, the two things together. The sacred thing leads to the secular, becomes the secular, sacralizes the secular. The two things are but the inside and the outside of the same thing.

The late Dr. A.T. Robinson, Church of England bishop, in his book titled "Honest to God," was right when he wrote, "The test of worship is how far it makes us more sensitive to 'the beyond in our midst,' to the Christ in the hungry, the naked, the homeless and the prisoner. Only if we are more likely to recognize him there, after attending an act of worship is that worship Christian rather than a piece of religiosity in Christian dress."

There is no clear evidence that, subsequent to his vision, Isaiah left the temple to become God's servant in society. Maybe he sang his songs in the courtyard and made his speeches from the temple steps. However, people would hear a new note when they went up to worship, as though something profound had happened to the priest or prophet there; as though indeed he knew more of God than a person learns by rote.

May it be so with us. That dwelling in the midst of the familiar we may yet discover the mystery there, and, seeing the heart of the mystery, understand that it concerns the familiar, the faces and the routines and the duties that surround us every day.



*Ouderkirk - McMartin*

Mr. and Mrs. Wayne Ouderkirk are pleased to announce the forthcoming marriage of their daughter, Tammy Alice, to Michael George McMartin, son of Mrs. B. Harvey of Cornwall. The wedding will take place at Chalmers United Church, Finch on September 24, 1988 at 6 p.m.

## Job creation program expanded to United Counties

CORNWALL — A federally funded job creation program created to assist new and existing small businesses in Cornwall is being expanded to serve all of the United Counties.

Cornwall Small Business Development Inc. will begin extending its counselling and consulting services with visits to Winchester, Morrisburg, Maxville, Alexandria and Lancaster.

While there is no charge for its initial visit, businesses may later be levied fees for its services, which include counselling on budget preparation, bookkeeping systems, business plans, credit policies, marketing and financial analysis.

The CSBDI can also arrange business loans of up to $75,000 per year for a maximum of five years.

To qualify for a loan, the project must be primarily to expand existing or create new businesses and assist in the creation of new permanent full time or part-time jobs. The money may be spent on the purchase of assets or renovations or as working capital. "Reasonable" owner investment is also required.

The CSBDI also offers business training seminars and a library of information on government programs and planning booklets.

For more information, the CSBDI may be reached at 933-4333.


Record classifieds sell!

RENT-ALL

TRAIL BLAZER SICKLE BAR MOWER

35" cut, for that once-a-year trim!

$40.00 per day

RENT-ALL
446 Main St. East, Winchester
Call 774-2514

NORTH DUNDAS MINOR HOCKEY ASSOCIATION

Hockey Registration
For 88-89 Season
FOR BOYS & GIRLS
Sept. 6th & 7th & 12th
7 P.M. to 9 P.M. (All Nights)
at
North Dundas District High School
FEES
Junior Novice (5 & 6 Year Olds) - $70
Senior Novice to Midget - $100
Girls (12-19) - $100
Note: Any Bantam or Midget playing "A" will be required to pay an extra $30 upon qualifying.
LATE REGISTRATION
Up to October 1st - $10 extra; anytime after that, $50 extra.
PAYMENT OF FEES WILL BE:
$20 at registration (not refundable), the balance on a post-dated cheque for November 1, 1988.
North Dundas Minor Hockey Dance to be held September 10, 1988. Tickets available at registration.

DO YOU NEED NEW WINDOWS?



The Experts in
• Maintenance-Free Replacement Windows
• Casement Windows
• Vinyl, Steel and Aluminum Siding
FREE ESTIMATES AVAILABLE
Add to the value of your home, while giving it a new look.
CALL 342-9791
B&H HOME RENOVATORS
Brockville 342-9791
Ottawa 593-8874

ONTARIO MINISTRY OF AGRICULTURE AND FOOD
KEMPTVILLE COLLEGE OF AGRICULTURAL TECHNOLOGY
1888 1988
AGRI-FORESTRY
with John Bols
(Winchester)
Practical information on planting and management of conifer and hybrid poplar plantations, production of Christmas trees, culture of nut trees, improvement of existing hardwood woodlots.
FEE: $55.00
Mondays - 7:00 p.m. to 9:00 p.m.
September 26, October 3, 10, 17, 24, 31
LOCATION: Ontario Ministry of Agriculture and Food
457 Main Street
TO REGISTER CALL DEBBIE (613) 258-8376
4-2

CO-OP
"CUSTOMER APPRECIATION DAYS"
September 8, 9, 10
Dear Patrons,
In appreciation of your patronage, we at the Co-op are having "Customer Appreciation Days" on September 8, 9, and 10, 1988.
During these days a
10% DISCOUNT
on all in-store items will be in effect (excluding feed, twine, fencing and items currently priced at a discount).
Make it a point to come in and save during the above three days, also make sure to tell your family and friends. Coffee and donuts will be served.
The Management and Staff
Chesterville Co-op

| | |
|---|---|
| 539-713 DOG CHUNK SPECIAL 20 KG | 17.95 |
| 594-047 BROOM RAKE | 7.15 |
| 503-428 POTTING SOIL 20 L | 2.69 |
| 582-999 PAINT BRUSH PKG. OF 3 | 2.79 |
| 540-978 EXTENSION CORD | 12.59 |
| 561-156 QUICK LINK | 85¢ |

VISA CHESTERVILLE • 448-2377 MasterCard

ONTARIO MINISTRY OF AGRICULTURE AND FOOD
KEMPTVILLE COLLEGE OF AGRICULTURAL TECHNOLOGY
1888 1988
INTRODUCTION TO WORD PERFECT
with Wayne Barrer
(Winchester)
The course will include introduction to DOS (Disc Operating System), the basics of Word Perfect, Document formatting and printing. Advance features of Word Perfect will also be discussed. No previous computer experience is necessary but some previous typing experience would be useful.
FEE: $90.00
Thursdays - 7:00 p.m. to 9:00 p.m.
September 29, October 6, 13, 20, 27
November 3, 10, 17, 24, December 1
LOCATION: Computer Centre
487 Main Street (above OPP Station)
TO REGISTER CALL DEBBIE (613) 258-8376
4-2

Public Works Canada Travaux publics Canada
INVITATION TO TENDER
SEALED TENDERS for the projects or services listed below, addressed to the Regional Manager, Contract Policy and Administration, Public Works Canada, National Capital Region, 140 Promenade du Portage, Phase IV, Hull Quebec, (mailing address) Ottawa, Ontario, K1A 0M3, will be received until 15:00 on the specified closing date. Tender documents can be obtained through the Plan Distribution Office, same address as above, at telephone number 997-5667.
No. 710168 - Dredging, Rideau Canal, Burritts Rapids, Ontario.
Tender documents may also be seen at the Construction Association offices in Hull and Ottawa.
Closing Date: Tuesday, 27 September, 1988
Deposit: Nil
INSTRUCTIONS:
The lowest or any tender not necessarily accepted.
Canada



*Play at the plate*

Berwick squirts baserunner scored on this play as the ball rolled to the backstop eluding both the Long Sault catcher and pitcher backing him up. Berwick won the Osnabruck and District Softball League final in three games, clinching it with a 17-5 win recently in Berwick.

Record Photo - Hambleton

THE CHESTERVILLE
# Record Sports

## Winchester Lob Ball League playoffs

# Chesterville in 'B' pool final

WINCHESTER — Chesterville Selects have advanced to the Winchester Lob Ball League "B" pool final, eliminating Stage West 29-12 Wednesday night.

Selects won the best-of-three semi-final two games straight, winning game one a week ago 6-1.

In Wednesday's game, Selects, leading 12-8 after four innings, broke it wide open with seven runs in the top of the fifth and eight in the sixth.

Garry Beckstead and Shawn Chambers slammed homers in the win.

Neil Beckstead and Garry Beckstead each scored four runs.

Greg Beckstead, Pat Imrie, Bob Deleavy, J. Milnes, Lyle Servage and Don Imrie all scored three times.

Shawn Boulerice and Shawn Chambers each scored two runs.

Bill Lillico led Stage West with four runs scored.

Ralph Kennedy, Gary Milne and Bob Peddle scored twice. Single runs were scored by Ron Winters, Eric Winters and David Kerr.

Selects won the "B" pool regular season title with a 13-9 record. Stage West (9-15) was fourth.

Selects will meet the winner of the Blue Jays -- 40 Pounders semi-final series. Blue Jays rallied to win game two 33-5 Wednesday night, after dropping the opener 12-9.

In Wednesday's win, Kevin Gowdy slammed four homers and scored five runs. Pete Marriner and Dave Coleman also slugged round trippers.

John Patterson and Pete Marriner scored four runs each.

Barry Redmond, Matt Krisjanis, Perry Marriner and Dan Lecours crossed home three times.

Scoring two runs each were Dan Krisjanis, Bruce Pelkey, D. Crowder and Dave Coleman.

Ken McClatchie, Lloyd Guy, Dave Barnett, Richard Cayer and Kevin Skuce tallied for 40 Pounders.

Jays put the game away nine runs in the second inning. 40 Pounders managed four runs in the third but couldn't hold the opposition, as Jays scored three runs in the bottom of the fourth and fifth innings, then exploded for nine more in the sixth.

The two teams finished with identical 8-16 records during the regular season, tied atop "C" pool with 16 points each.

In "C" pool play, Morewood Marauders season came to an end with a default loss to Country Boy. Country Boy won the series two games to zero, and will meet Morewood Vikings in the division's best-of-five final starting this week.

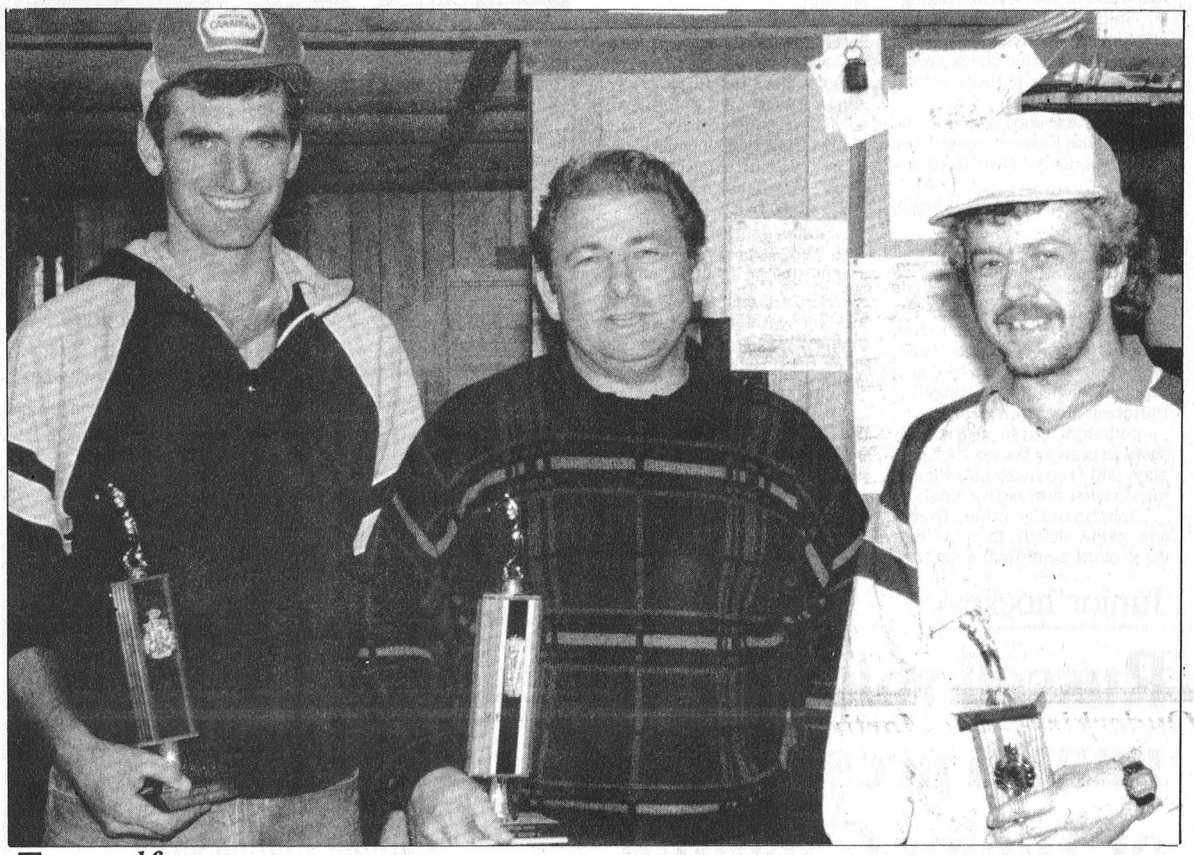

*Top golfers*

These three golfers took top spot in their class in the Cedar Glen Open, Monday. Fred Harper, centre, shot a 73 for low gross in the "A" class while Bruce Whitteker's 80 was good for the "B" class victory, and Jack Hill won the "C" class with an 88.

## Chesterville Ball Hockey League

# Rowdies take first game in final series

CHESTERVILLE — Darrel Shelp scored two goals and added an assist as Rowdies took a 1-0 lead in the Chesterville Men's Ball Hockey League final series against Sports Unlimited Red Wings Wednesday night, winning 3-0 at the Arena.

Jeff VanMoorsel's goal midway through the second period opened the scoring, and was the only goal Rowdies would need.

Shelp and Donnie Imrie picked up assists on the marker.

Rowdies' Shelp added an insurance goal four minutes later. John Mackler assisted.

Shelp connected for his second goal with four minutes left in regulation, as Rowdies went ahead by three.

Terry Barkley recorded the shutout.

Game two in the best-of-five series was to be played last night (Tuesday). Game three is set for tonight at 8 p.m.

In three head-to-head meetings this season, Rowdies won two of them, 3-1 and 6-5. Wings' win was by a 2-0 count.

Unlimited (8-6, 16 points) finished in third place in the regular season, two points behind second place Rowdies (9-5, 18 points). Wings advanced to the final with a two game sweep of first place Fryer Truck Flyers in the semi-final.

Rowdies gained a berth into the final with a two game sweep of Chin's Chargers.

Rowdies won game two of the series 4-3, in overtime, Tuesday. Jim Fling's second goal of the night, with 5:02 left in the first sudden death overtime session, eliminated Chargers.

John Mackler, with his fourth point of the game, assisted on the series clincher.

Mackler opened the scoring with 55 seconds remaining in the first period. Kevin Whittaker assisted.

Chargers tied it with two seconds left in the frame, on a goal by Paul Robinson. Greg Kelly picked up an assist.

Rowdies regained the lead with a late goal of their own, as Jim Fling connected with nine seconds left in the second period putting his team ahead 2-1.

Mackler notched his second goal with 6:02 to go in the third, assisted by Pete Van Kessel, as Rowdies jumped in front 3-1.

But Chargers fought back on a pair of goals by Pat Kelly. Kelly made it 3-2 with 4:45 left, and tied it up with 1:45 to play on a pass from Andy Windsor.

Rowdies won the opening game of the series 3-2, breaking a 2-2 tie with 10 seconds left in regulation.

# Newington champs

NEWINGTON — Newington David Brown Construction has won the Osnabruck and District Minor Softball League pee wee boys championship series with a 14-6 decision over Cornwall Wednesday (August 31) at the fairgrounds.

Dennis Villeneuve and Travis Froats scored three runs each for the winners. Todd Walker and Trevor Thompson added two runs apiece.

Newington claimed the final playoff round two games to one. Cornwall had tied the best-of-three series at a game with a 5-4 win Monday (August 29) in Cornwall.

Newington opened the round with a 19-8 win a week earlier.

The victory capped a season which saw Newington lost just twice, once in the final and once in the regular season, where they claimed first place with a 14-1 record.

They advanced to the playoff final with a semi-final two game series sweep of Finch. Second place Cornwall, 10-4 in the regular campaign, eliminated Long Sault in their first round meeting.

In addition to their Osnabruck league title, Newington added an "A" championship win at their own tournament in July, and a "B" title at the Stittsville pee wee tourney in mid-August.



*Team of the week*

Rose's Tavern from Williamsburg won the Stormont County Fair Intermediate Fastball Tournament Monday in Newington with an 8-5 win over Berwick Hotel in the final. Williamsburg beat Kemptville and Lunenburg in early round games. Team members are, front, l-r, Tim Oshier, Bruce Mullin, Jim Shaw, Kent Smith, Marty Hamilton. Back, l-r, Harold McBride, Bruce Casselman, Jim Morrell, Jeff Johnston, Tony Filson, Robbie Shaw.

Record Photo - Hambleton

# Shaw's hurling shuts down Berwick at Stormont Fair intermediate tourney

NEWINGTON — Robbie Shaw struck out five batters and scattered eight hits as the Williamsburg Rose's Tavern hurler went the distance in an 8-4 win over Berwick Hotel at the Stormont County Fair Intermediate Fastball Tournament championship game Monday.

Berwick Hotel, bolstered with several players from the Cornwall area, outscored their opponents 19-4 in three preliminary games, including an 8-0 shutout over Cornwall Laframboise in the semi-final, but couldn't get past Shaw and his pesky 'mates, who came at Berwick with a pair of first inning runs and went ahead 5-0 with three in the top of the third.

In that inning, Marty Hamilton tagged Berwick starter Bill Mullin for a two-run long ball that just cleared the right field fence.

Exit Mullin, enter a tired Randy O'Neil, who, coming off the semi-final shutout, didn't have the right stuff either. O'Neil couldn't hold Rose's in the top of the fifth, who scored two on a triple by Jeff Johnston, cashing in Bruce Casselman and Marty Hamilton. O'Neil had slammed a two-run homer well over the wall in the bottom of the fourth to make it 5-2.

Berwick picked up single runs in the fifth and sixth innings closing to 7-4 but Williamsburg added an eighth run in the seventh and shut down Berwick in the bottom of the inning.

First four batters for Williamsburg scored all eight runs. Casselman scored three of them, Kent Smith and Marty Hamilton scored two. Leadoff hitter Tim Oshier scored their eighth run. Jeff Johnston and Hamilton batted in two runs. Shaw and Casselman each slugged in a run.

Steve Seguin led Berwick scoring twice. Randy O'Neil and Phil Wells scored the others.

Seguin was selected tournament most valuable player in the "A" side, belting two homers on the day and batting over .600 for the tournament.

Robbie Shaw was named to pitcher, starting all three of his teams games.

Williamsburg reached the final with a 2-1 decision over Kemptville in the semi-final, and 8-1 rout of Lunenburg in their preliminary game.

Lunenburg bounced back from their opening round loss to win the "B" title with a come-from-behind 8-5 victory over Ault Foods from Winchester.

Winchester scored twice in the top of the first to jump in front. Leadoff hitter Greg Fawcett sliced a sinking liner to left field which fell in, reached second on Jeff Derue's sacrifice bunt and scored one out later when Dale Simms drilled a ball to the wall up the right centre power alley. Pierre Jodoin, who had reached on an infield hit, was also delivered by Simms' smash.

Ault's enjoyed the lead for just a few minutes, however, because in the bottom of the inning Lunenburg's Roger Merkley lofted a ball to right that got caught up in the jet stream and sailed over the fence for a two-run opposite field round-tripper. K. Smail scored ahead of Merkley on the play.

Not content with the tie, pitcher B. Hubbard followed with a triple and scored on a sacrifice fly by Rob McIntosh.

Winchester tied it at three in the third when Dave Cross singled in Pierre Jodoin, who had reached on a fielder's choice.

Lunenburg put the game away with sending nine men to the plate and scoring four times in the fifth. Leadoff hitter Woody Casselman walked and Smail reached on an error, setting the table for Merkley, selected as the game's most valuable player, who scored Casselman on a ground out.

Smail then scored on an RBI single by Rob McIntosh, who was in turn cashed in by Jim Roberts.

Smail scored another run in the seventh after Winchester's Jeff Derue and Steve Guy scored in the sixth narrowing the margin to 7-5.

Ault Foods reached the final with an 8-7 win over Glen Becker in the semi-final. They were bounced to the "B" side losing their opener to Mountain Mets 4-3. Other first round games saw Beavers blast Finch Falcons 18-0, Kemptville K's shoutout G.L. Photo 10-0, and Laframboise over Glen Becker 8-2.

## NG-S minor hockey

# Bob Crawford new president

FINCH — North Glen-Stor Minor Hockey Association has a new president to lead it into the 1988-89 season.

Bob Crawford of Avonmore took over for Gary MacKillican at the association's last meeting earlier this month.

"It's fallen on the first vice president," said association secretary Gordon MacKercher. "Bob being the first vice president takes over and he was in agreement to continue it."

"I've sort of inherited it. I've been around for quite a while," said Crawford, who has acted as first vice president for the past two years. He was association secretary during the 85-86 season and house league director the previous year.

MacKillican had announced his resignation after one year as president at the association's awards banquet in Maxville in April. The following day at the annual executive election meeting MacKillican rescinded his decision.

"I didn't want it (the presidency) then but I took it because nobody else would take it," said MacKillican last week. He indicated he was relieved his term at the helm had come to an end.

"Gary had enough of it last year," said Crawford Thursday. "There's a lot of work involved. But I don't think it will be difficult to make the transition from vice president to president."

Crawford said his immediate goal as president is to eliminate the association's financial debt. "I hope to get out of the hole soon, and get back to even keel."

The association was in debt $12,000 at the end of the 87-88 season, mainly expenses owed for ice time at the Finch Community Arena and Maxville Complex.

However, North Glen-Stor's aggressive summer fundraising campaign has seen the ice time trimmed to approximately $2000.

"It's coming pretty good so far," said Crawford. "If it continues we'll be alright. We have just a little farther to go.

"I think we'll survive, we seem to have a pretty good crowd around this year."

Winchester lob ball

# Splinters mount two-game comeback to get berth in finals

WINCHESTER — Shoneroy Splinters have come all the way back. After dropping the opening game of their Winchester Lob Ball League "A" pool semi-final to Hansma Top Valu, Splinters rallied to win the next two, including game three Tuesday (August 30) 14-12.

Splinters scored nine times in their first two at bats charging to an early 9-1 lead. Hansma scored four times in the top of the third, closing the gap to 9-5, but Splinters scored two in the fourth moving ahead 11-5.

Again Hansma came back, making it 11-8 with three in the top of the sixth. Hansma couldn't hold Shoneroy in the bottom of the inning, though, as Splinters scored three taking a 14-8 lead. Hansma closed the scoring with four runs in the seventh inning.

Splinters first four batters combined to score eleven of their runs. Leadoff hitter Chuck Verhoveen scored four of them, Darrel Shelp added three.

Rob Burkvence and clean-up hitter Blake Fawcett scored two runs each, as did Neal Bartholomew.

Rick Grisel added a single run.

Leading the way for Hansma were Joe Patterson and Dean Hansma, each scoring three runs.

Dean Williams and Ken Wrightson scored two runs. Single runs were scored by Garth Hansma and Andy Lanneville. Patterson slugged a homer.

Splinters, first place finishers in regular season "A" pool play, will face Inkerman Vice in the division best-of-five final.

Inkerman also rallied from a one game deficit to win their three game semi-final over Blue Knights. Inkerman tied the series with a 15-8 win Tuesday (Aug. 30) and won it with a 6-3 decision Wednesday (Aug. 31).

In the final game Inkerman had a big fourth inning scoring four times after Knights had taken a 1-0 lead in the top of the inning. Kevin Henry got Knights on the board. Dwayne Saunders, Rob Saunders, James Milne and Don Fawcett replied for Inkerman.

Knights came back with a Mark Smith run in the fifth, but B. Angus scored for Inkerman in the bottom of the inning as they restored their three run lead. Inkerman went ahead by four on Dwayne Fawcett's second run of the game in the sixth.

Brad Hanes made it 6-3 with a Knights' run in the top of the seventh.

Inkerman (18-6) held down second place in "A" pool during the regular season, while Blue Knights were fourth, at 17-7.

In Inkerman's 15-8 Tuesday win, Larry Plummer, Larry Simms, Dwayne Fawcett, Rob Saunders, Karl McRoberts and Basil Pemberton all crossed home plate twice.

Sandy Johnston, Don Fawcett and Bruce Angus scored single runs.

Blue Knights' Gary Gallinger and Gord Milne scored two runs. Singles went to Donnie Marcellus, Kenton Holmes, Mark Smith and Paul Reinhardt.

Inkerman connected for five runs in the fourth as they jumped out to an early 7-2 lead, one they wouldn't relinquish.

Knights big inning was the fifth, they scored three times, but an Inkerman five run seventh insured the win.

Junior hockey

# Russell volunteer named president of Junior C league

RUSSELL — Bob Clark, long-time volunteer with the Russell Minor Hockey program and executive with the Russell Jr. C. Lions, has been elected to serve as the Eastern Ontario Junior C Hockey League's (EOJCHL) 1988-89 president.

Clark and the new EOJCHL executive were elected during the organization's inaugural meeting of the new campaign on Aug. 23.

Along with the new executive the league instituted a long schedule. The new sked will be 35 games long, increased from the previous 28.

Clark said the seven additional games would help the players and their teams.

"Everyone thought 28 games wasn't enough and 42 games was too many so we went for 35," explained Clark who also served as the Russell Junior C Lions' team manager.

The EOJCHL previously used a 36-game schedule in 1986-87 but it was reduced with the inclusion of two new teams last year - the Rockland Nats and Clarence Township Beavers.

Joining Clark on the executive this season is Norm Duhamel who is serving as past-president and league representative on the juniors' council of the Ottawa District Hockey Association.

Jules Lavictoire remains as vice-president and will add the duties of public relations officer.

Pierre Burelle is the league's treasurer, Andre Gagnon the secretary and Tom Van Dellan a director-at-large. The league is currently looking for a replacement for departed statistician Daniel Roy.

The new president reports the season should get under way in mid-October but this and the duration of the season will be discussed during the league's Sept. 6 meeting in Embrun. League fees and other changes, if any, to the playoff format will also be discussed at that time.

Clark said he didn't expect there will be changes to the format unless someone wants to include all teams in the playoffs. Six of the eight teams made the playoffs last year.

"The only change might be including the two teams that didn't make it last year,"' he said, "but I don't think so."

"You have better hockey if everyone is positioning themselves for the playoffs."

He feels there is better competition if there are fewer playoff positions up for grabs.

# Winchester's Jays beat Williamsburg to advance to final

WILLIAMSBURG — Winchester Blue Jays have advanced to a final playoff series after a 13-10 win over Williamsburg Wednesday (August 31) in their last outing in the round robin portion of the playoffs.

Jays, of the Dundas County Senior Little League, will move on to face Iroquois in the league final.

Tony Holmes, Chris Holmes and Derek Holmes scored seventh inning runs as Jays broke a 10-10 deadlock. Williamsburg failed to score in their half of the inning.

Chris Holmes led the Jays scoring four times. Tony Holmes scored three runs. Derek Holmes chipped in with two, while Jason Ouellette and Sean Salter scored one run each.

Salter and Tim Holmes shared pitching duties. Salter allowed five runs in his three inning stint, while Holmes yielded five in the four innings he worked.

Williamsburg led 5-0 after two innings before Winchester rebounded with three runs in the third and five inthe fourth.

Trailing 10-7 and batting in the bottom of the sixth, Williamsburg tied the score pushing across three runs.

# BUSINESS & PROFESSIONAL DIRECTORY


DAVID BROWN CONSTRUCTION
GENERAL EXCAVATING CONTRACTOR
BACKHOE-DUMP TRUCK-BULLDOZER & FRONTEND LOADER RENTALS
SCREENED TOPSOIL-SAND-GRAVEL-FILL
SEPTIC TANK-TILE BED INSTALLATION & CLEANING
SEWER & WATERLINE INSTALLATION
PORTABLE TOILET RENTALS
BOX 551
INGLESIDE, ONT. K0C 1M0
(613) 537-2260
DAVID H. BROWN Res: 537-2260
DALE MOAK Res: 534-8844

Stephen Sage
Broker
INSURANCE
Warner Insurance
Main Street
P.O. Box 17
AVONMORE, Ontario. K0C 1C0
ELIZABETH WARNER INSURANCE BROKERS INC.
Residence 537-2327
Avonmore 346-2188

CRYSLER RESIDENCE
"A HOME AWAY FROM HOME"
• Double & Single Rooms
• 24 Hour Care
• Reasonable Rates
"HOME COOKED MEALS"
• Entire accommodation on ground floor
5 Conc. Rd. E. CRYSLER 987-5562

• Snowmobiles
• ATV's
• Power Products
• Outboards
YAMAHA
538-2887
Rons SERVICE SHOP
HWY. 138
MOOSE CREEK
Store Hours: Mon., Tues., 9-6 p.m., Wed., Fri., 9-9 p.m. Sat., 9-3 p.m.

BOX 792
496 WICHERS WAY
WINCHESTER, ONT.
K0C 2K0
(613) 774-2160
WINSTON BALL CONSTRUCTION
• RENOVATIONS
• ADDITIONS
• CUSTOM HOMES

Shell
B.M. Graham Fuels Ltd.
Distributor For Shell Oil Products
• Gasoline • Oils • Diesel Fuels • Motor Oils
• Furnace Fuels • Stove Oil
• Government Inspected Meters
• Furnace Repairs & Cleaning
527 Fred St. WINCHESTER 774-2109

ARMSTRONG BURNER SERVICE
Oil, Gas, Electric Furnaces
SERVICE & INSTALLATION
Authorized Natural Gas Dealer for I.C.G. Utilities Ltd.
• Parts Plan
• Sheet Metal
• 24 Hour Service
• Free Estimates
774-3522
Ask for Dwaine WINCHESTER

DISCOUNT CARPET SALES
938-0735
421 FOURTH ST. WEST
CORNWALL, ONT.
K6J 2S7
ART BUCHANAN

SUMMERS
INSURANCE BROKERS INC.
GENERAL INSURANCE
WINCHESTER
774-2515 or 774-2519

24-Hour Towing
If your car lets you down.....
We'll get you going!
24-HOUR ROAD SERVICE & TOWING
We don't just talk about GREAT SERVICE
We GIVE IT!
Drewery
Pontiac Buick Ltd.
St. Lawrence St.
WINCHESTER
774-2360 or
1-800-267-7608

the co-operators
Insurance Services
Lyle & Sandi Smith
Sales Representatives
Life, Auto, Home, Commercial, Farm
29 King St., Box 537
CHESTERVILLE, Ontario.
K0C 1H0
448-3300

CO-OP
For Peace of Mind
Give your local
Co-Op a call today!
FOR ALL YOUR PETROLEUM NEEDS
BULK PROPANE
Installations & Service
Now Available
CHESTERVILLE 448-2377
FINCH 984-2450
CORNWALL 933-7881

New Showroom!
For Refinished & Restored Furniture
Carman Refinishers
Iroquois, Ont.
652-2011
After hours: 652-4282
CARMAN REFINISHERS
BRINSTON ROAD
SECOND CONCESSION ROAD
SCHOOL
CARMAN ROAD
SOUTH/NORTH
401 HIGHWAY
IROQUOIS

DALE ADAMS CONSTRUCTION
• Repairs & Renovations
• Custom Homes
Specializing in
Preserved Wood Foundations
R.R.#2 Chesterville 448-3720

BUICK PONTIAC GMC CADILLAC
Roy's PONTIAC BUICK Cadillac
GARAGE (GREEN VALLEY) LTD.
GMC Truck Centre
GOODWILL USED CARS
THE PRESIDENT'S TRIPLE CROWN
YOUR TRIPLE CROWN WINNING DEALER
We treat you Royally!
JEROME Bus: 613-347-7312
MASTERSON Bus: 613-525-2300
General Sales Manager Toll Free - 1-800-267-7173
58 km from Chesterville. Take Hwy. 43 east to end. Turn right and go 4.5 km.
DRIVE A LITTLE TO SAVE A LOT!

BRIAN LALONDE CARPENTRY LTD.
R.R. 3, CHESTERVILLE, ONT.
K0C 1H0
(613) 448-3780
INSTALLERS OF
Doors • Skylights • Kitchens • Windows • Greenhouses • Siding & Soffits •
BUILDERS OF
New Houses • Decks • Additions • Garages •
RENOVATIONS

YOU CAN RENT THIS SPACE FOR $10 WEEKLY

Irwin Supply (Cornwall) Ltd.
SHADOW VLX
HONDA
THE REASON YOU RIDE
• Motorcycles
• ATVs
• Power Equipment
701 ROSEMOUNT AVE.
CORNWALL 933-4600

ALFA-LAVAL
Authorized Dealer
AL GATES
BILL SMITH
A&W DAIRY FARM SERVICES INC.
WINCHESTER
Milking - Cooling - Feeding Systems - Sanitation Products
Refrigeration Service
24-Hour Service Call 774-3772

MONAST
Backhoe & Haulage Service
SCREENED TOP SOIL & SAND
Sand • Pit Run • Gravel • Granular A
4 Yd. Loader • Dozer • Hy-Hoe Rental
448-2856 CHESTERVILLE 448-2168

Edie's
House of Fashion
House of Fashion
"Rock the clock wear"
Sizes 3 to 26 1/2
MORRISBURG SHOPPING CENTRE
543-2561

I.R. BELL & SON
HIGHEST PRICES PAID FOR SCRAP METAL
Brass • Copper - Radiator, Batteries, etc.
3000 Copeland St.
(613) 933-1119 CORNWALL, Ont.

WINCHESTER 774-2404
MORRISBURG 543-2475
ROBERT J. JARVIS
BUILDING DESIGNER / ARCH. TECH.
470 CALEB STREET
WINCHESTER, ONTARIO K0C 2K0
RESIDENTIAL DRAFTING

Plante Farm Eqpt. Ltd.
• UNIVERSAL DAIRY EQUIPMENT
• HOULE BARN EQUIPMENT
• SILOS AND SILO UNLOADERS
• MUELLER BULK COOLERS
• WIC FARM EQUIPMENT
• VAL METAL FEEDING EQUIPMENT
Brinston 652-2009

STEPHEN PATENAUDE
(613) 448-3685
Eastern Ontario Painting & Decorating
P.O. BOX 634
CHESTERVILLE, ONT.
K0C 1H0

FARM EQUIPMENT
Byers
STARLINE
• STABLING • FEEDING EQUIPMENT
• MANURE EQUIPMENT • SILO UNLOADERS
BUTLER Livestock Systems
CHESTERVILLE
448-2185



*Barrelling along*

Luc Menard, of Alfred, won the barrel race, one of nine events, at the Chesterville Fair Western Horse Show last Saturday. Menard completed the run in 15.6 seconds. Dianne Deschamps of Navan was the overall winner. Over $4000 in prize money was handed out.

Record Photo - Hambleton

# Fitness forum

by Jennifer Gregoire Reg. N.

**FIVE MYTHS ABOUT WEIGHT CONTROL**

According to the Canada Fitness Survey of 1981, fifty per cent of Canadian men and seventy per cent of women are concerned about how much they weigh. They place a high value on weight control for well-being but most do not make the connection between exercise and effective weight management. They believe that overeating is the sole cause of the problem and that dieting is the only solution.

These misconceptions are based on five widely held myths about activity and weight control.

Myth 1: Overeating is the sole cause of weight gain.

Fact: Inactivity or lack of exercise is often the real cause for many overweight Canadians. Many overweight people actually eat the same or less than those who are not overweight.

Myth 2: Certain exercises can reduce or eliminate the fat found on a particular part of your body, (for example: around the waist for men and on the hips for women).

Fact: When the body burns fat to produce energy, the fat is removed from all parts of your body. However, although "spot-reducing" is not possible, "spot-toning" certainly is through specialized exercising.

Myth 3: Physical activity increases your appetite.

Fact: Research shows that moderate regular exercise actually suppresses your appetitite. An active person's appetitite is more effective at balancing energy intake with energy expenditure than that of a sedentary individual.

Myth 4: The only way to reduce your weight is to diet.

Fact: While cutting down on what you eat can be a valuable aid to weight loss, burning the energy provided by food is equally important. Energy is burned by normal body functions and by physical activity.

Myth 5: The energy burned in physical activity is so small, it's insignificant in a weight control program.

Fact: The body reacts in two ways to physical activity:

1. It burns the immediate energy necessary to perform the activity.

2. It raises the amount of energy burned even at rest (we know this is called increased Basal Metabolic Rate).

The result is that calories continue to be burned at an increased rate for several hours after exercise - even when you are at rest.

A change in body weight is a rough but useful way to measure change in body fat content.

Each individual handles the balancing act of body weight differently. Some people burn calories readily. Others are better at storing them. Tipping the scales, or balance, towards more energy burned is the secret to weight loss.

**Farm Equipment Mechanic Required**

Must have at least 2 years experience. Preferably licenced mechanic or someone well advanced in Farm Equipment Apprenticeship Program.

*Please apply to:*

**Ron Annable, Eagle Farm Equipment**
**RR4, Winchester, Ont., 774-2677**

Case IH
Eagle Farm Equipment
R.R. 4, WINCHESTER, ONT. K0C 2K0 Hwy. 43, 1½ miles east of Winchester (613) 774-2677

# Williamsburg ties final series

WILLIAMSBURG — Williamsburg midget girls continue to surprise in Osnabruck and District Softball League playoff action, tieing their final series at a game with a 9-6 home win over Berwick Monday.

Williamsburg eliminated regular season pennant winners Mountain in their semi-final. 'Burg finished fourth during the campaign with a 5-6-1 record and eleven points, just beating out Osgoode-Rideau for the final playoff position.

In Monday's win, clean-up hitter K. Casselman scored three times, including once in the first inning, as Williamsburg jumped out to an early 4-0 lead.

They extended their lead to 6-0 with two runs in the third.

Berwick bats finally came alive with five runs in the top of the fourth. Vicki Kearns, Kristine McRae, Karen Beehler, Chantal Mousseau and Valerie Shaver all scored in the frame.

Williamsburg opened their lead up again with two in the bottom of the inning, taking an 8-5 lead. The two clubs exchanged runs in the fifth inning. McRae scored Berwick's final marker.

S. Watson, K. Dalyrimple, and J. McHugh scored two runs each for Williamsburg.

In the series opener in Berwick Wednesday (Aug. 31), Berwick eked out a 17-15 win.

Berwick led 11-5 after three innings and 17-10 after five complete, but Williamsburg made things interesting in the late innings scoring three in the top of the sixth and adding two more in the seventh, closing to win within two.

Karen McElheran led Berwick scoring four runs. Kim Lefebvre scored three times.

Vicki Kearns and Heather O'Brien each scored twice.

Single runs were scored by Brenda Dingwall, Erica Hollingdrake, Valerie Shaver, Chantal Mousseau, Colleen Vanturnhout and Sarah Benoit.

J. McHugh and K. Casselman led Williamsburg with four runs apiece.

Berwick (9-3) finished second in the regular season, seven points ahead of Williamsburg. They eliminated Winchester in a three game semi-final series.

The league final is a best-of-five affair.

# Munro top golfer

WILLIAMSBURG — Winchester's Lea Anne Munro continued to shine on the Cedar Glen links, stroking her way to the top in the recently completed Nite Lite Tournament.

Munro was top lady golfer, posting a 53 score. Steve Willmets was top male golfer with a sparkling 45. Cindy Hill was most honest golfer and carded a 95. Most honest man was Cecil Hunter who compiled an 82.

Sheila Crowder topped the field in the A flight on Aug. 17 posting a 49. Linda De Serres was low net winner with a 35.

Donna Williams was best in the ladies' night B class with a 53. Laurie VanHoof grabbed net honors with a 35.

Joyce Armstrong struck for a 52 to take the C Class gross prize while Janice Meabry was best net golfer with a 28.

Joan Beckstead stroked a 63 to win the gross prize in the D flight. Lila McMillan recorded a 33 for the net prize.

Shirley Lake's 60 was best Xclass gross score. Henriette Pemberton won the low net with a 39.

Glenna McIntosh pounded out the longest drive and Susan Bird was closest to the hole.

Al McNairn topped the men's night A Class charts on Aug. 18 touring the course in 35. Winchester's Lloyd Guy was one back at 36. The evening's A Class net winners were Barry Casselman and Butch Barkley.

The B Class' best were Allan Thompson with a 38 and Don Pilon whose 43 was second best



*Niagara here we come!*

Nestlé Selects 3-Pitch ball team are on their way to Niagara Falls Sept. 16, 17 and 18 for the Provincial 3-Pitch Championship. There are 250 teams participating. Games will be scheduled around the clock for three straight days on six ball diamonds. Pictured are, front, l-r, Craig Beckstead (bat boy), Bobby Deleavey, Shaun Boulerice, Pat Imrie, Neil Beckstead. Back, l-r, Mike Veltkamp, Shawn Beckstead, Garry Beckstead, Greg Beckstead, Bobby Jack Hart. Absent from photo, Steven Casselman and Dave Lapier.

# Cedar Glen report

BOUCKS HILL — Prize winners listing for the Cedar Glen Open, held Monday, September 5, is as follows:1st low gross A class, Fred Harper 73; 1st low gross B class, Bruce Whitteker 80 (play-off); 1st low gross C class, Jack Hill 88; 1st low net A class, Gary McMillan 69 bh; 1st low net B class, Lonnie MacIntosh 66 bh; 1st low net C class, Doug Hayes 67; 2nd low gross A class, Jeff Ferguson 76 bh; 2nd low gross B class, Terry Buske 80; 2nd low gross C class, Jeff Casselman 91; 2nd low net A class, Barry Casselman 69 bh; 2nd low net B C class, MacFeeley 68; 3rd low gross A class, Dave Bird 76; 3rd low gross b class, Gary Munro 81; 3rd low gross C class, Hugh Blaine 92; 3rd low net A class, Don McMillan 69 bh; 3rd low net B class, Shaun Disheau 68 bh; 3rd low net C class, Randy Mullin 67; 4th low gross A class Al McNairn

TRP
**READY MIX LTD.**
Associated with A.L. Blair Construction Ltd.

- EXCAVATING CONTRACTORS
- EQUIPMENT RENTALS
- STONE SLINGER
- ALL QUARRY PRODUCTS
- SAND & GRAVEL

MAIN OFFICE MOOSE CREEK 538-2271
QUARRY & READY MIX PLANT AT ST. ALBERT 987-5377

*Looking for a*
**NEW or USED CAR or TRUCK**
at competitive prices!
*GIVE ME A CALL FOR ALL YOUR AUTOMOTIVE NEEDS!*
JACK FAGAN
**GLENGARRY FORD - MERCURY**
ALEXANDRIA, ONT.
Residence 445-3330 Work 525-3760

# Sports Calendar

**CHESTERVILLE MEN'S BALL HOCKEY LEAGUE**
**Wednesday, September 7**
FINAL SERIES (Best-of-five)
Game Three
Chesterville Arena
Sports Unlimited vs Rowdies

**WINCHESTER LOB BALL LEAGUE**
Playoffs concluding
Monday through Thursday evenings
Winchester Ball Diamond
Division final Best-of-five series
League Wrap-Up Party Friday, September 16

**ALL-ONTARIO 3-PITCH SOFTBALL CHAMPIONSHIPS**
**September 16, 17 & 18**
Niagara Falls, Ontario.

**CONNAUGHT ROD AND GUN CLUB**
MEETING
**Thursday, October 6**
Club House, 8-9 p.m.

**NATION RIVER ANGLERS**
NEXT MEETING
**Thursday, October 6**
Connaught Rod and Gun Club, 7-8 p.m.

**AVONMORE MOTOCROSS**
NEXT BIKE RACES
**Sunday, October 2**

**NORTH DUNDAS MINOR HOCKEY ASSOCIATION**
HOCKEY REGISTRATION
For 1988-89 Season/ Boys & Girls
**Tuesday, September 6**
**Wednesday, September 7**
7-9 p.m., North Dundas District High School
DANCE
**Saturday, September 10**

**WILLIAMSBURG SNOWMOBILE CLUB**
DANCE
**Saturday, September 17**
Matilda Hall, Brinston

**CHESTERVILLE 3-PITCH TOURNAMENT**
**September 9, 10 & 11**
Chesterville Fairgrounds

**NORTH GLEN-STOR MINOR HOCKEY ASSOCIATION**
REGISTRATION FOR 88-89
**Saturday, September 10, 10 a.m. - 2 p.m.**
**Wednesday, September 14 - 7 p.m. - 9 p.m.**
Finch Arena and Maxville Complex

**COUNTY POWER SKATING**
**October 17-21**
Finch Community Arena
Boys & Girls: 7-15 years old

**BODYBUILDING COMPETITIONS**
**Saturday, September 10**
Canadian Bodybuilding Championships
Saskatoon, Saskatchewan

GARRY MURPHY SALES & SERVICE LTD.
WESTFALIA SYSTEMAT HIGH TECH DAIRY EQUIPMENT
WATER PUMPS & CONDITIONERS
FEED & MANURE HANDLING EQUIP.
VENTILATION
BRINSTON - 652-4802

NEIL FLEGG CARTAGE
Sand - Gravel - Top Soil
Truck & Backhoe Rentals
Licenced Septic Bed Installations
NEWINGTON • 984-2513

Rent this space for $3.50 weekly

TED MORAN & SONS
Equipment Rentals
Sand - Gravel - Fill - Topsoil
Licenced Septic Bed Installation
FINCH • 984-2363

Crested Caps, Hats, T-shirts, Golf Shirts, Sweats
SportVision Steve Summers 613-774-3408 613-722-2424
Workwear Shirts, Pants, Coveralls, Uniforms
Also Jackets: Company, School, Team

Losey's HAULAGE Equipment Rentals
SAND • GRAVEL • FILL • TOPSOIL
Septic Bed Installation & Repairs
LUNENBURG 534-2404 346-2066

WELL DRILLING
Donald Gauthier
Box 143
CRYSLER • 987-2973

Rent this space for $3.50 weekly

SPORTS UNLIMITED
Winchester - 774-3346
Prescott - 925-4556
Kemptville - 258-5982
FOR ALL YOUR SPORTING NEEDS!

Nestlé
DIVISION OF NESTLE ENTERPRISES LTD.
CHESTERVILLE

VanKessel CONSTRUCTION
- Custom built homes
- Additions
- Renovations
- Rec Rooms
- Cement Floors
- Backhoe Services

448-2832
Peter VanKessel - Chesterville

Rent this space for $7.00 weekly

P. Konink & Sons Transport Ltd.
FINCH • 984-2878

JAMIESON CAMPBELL LIMITED
RAY ROBILLARD
Sales Representative
Res. (613) 346-5969
MONKLAND • 346-5920

Rent this space for $3.50 weekly

GORDON ROSS & SONS
AUCTION SALE & APRAISAL SERVICE
28 Years Continuous Service
INGLESIDE • 537-2289

CHESTERVILLE BOWLING LANES
PUBLIC BOWLING
SATURDAY AFTERNOON
SATURDAY EVENING
SUNDAY AFTERNOON
448-3535

FINCH PIZZERIA
Specializing in Italian Food
FULL COURSE MEALS
Now Fully Licenced
Open 7 Days A Week: 5 A.M. - 10 P.M.
984-2605

Al Loynachan
P.O. Box 1527
12 A Second Street West
Cornwall, Ontario K6H 5V5
Business: 932-3137
Residence: 537-2161
The Great-West Life Assurance Company

ROGER SALMON
MASONRY CONTRACTOR
Blocks - Stone - Brick - Cement Work
Topsoil - Sand - Gravel
Backhoe & Dump Truck Service
R.R. 1
CHESTERVILLE 448-3683

*COMPLIMENTS OF:*
RECREATION DEPT.
VILLAGE OF CHESTERVILLE

J.V.K. DISCO
*Good Music For All Ages!*
CALL:
Joey VanKoppen
774-6150

Rent this space for $3.50 weekly

DIRECT WAREHOUSE PRICES EVERY DAY EVERY WEEK

# MIKE DEAN BUTCHER LIMITED

## SUPER FOOD STORE

CHESTERVILLE, ONT.

**OPEN**
MONDAY THRU FRIDAY
8:00 A.M. UNTIL
9:00 P.M.
SATURDAY
8 AM TO 6 PM

WE RESERVE THE RIGHT TO LIMIT QUANTITIES - NO DEALERS
SPECIAL PRICES IN EFFECT UNTIL CLOSING TUESDAY, SEPT. 13, 1988

SPECIAL PURCHASE
ALL PURPOSE FLOUR 10 KG BAG
**MONARCH or PURITY**
**6.99**

SPECIAL PURCHASE
**QUAKER OATS**
900 G MINUTE
1 KG LARGE FLAKE
1 KG QUICK COOKING
**69¢**

SPECIAL PURCHASE
DELMONTE CASE SALE
APPLE - CARIBBEAN HAWAIIAN
**FRUIT JUICES**
27 PKGS. OF 250 ML
**9.88**

SPECIAL PURCHASE
"THE KING OF BEEF"
**PRIME RIB STEAK or ROAST**
**2.99** lb.
**6.59** kg

## THE BUTCHER'S FRESH SLICED DELI MEATS & CHEESE

SHOPSY'S SLICED
**WELL DONE ROAST BEEF**
4.49 lb. 9.90 kg

BURN'S SLICED
**COOKED HAM**
1.89 lb. 4.17 kg

MAPLE LEAF SLICED
**ASSORTED BAKED MEAT LOAVES**
2.89 lb. 6.37 kg

MAPLE LEAF SLICED
**EYE OF ROUND PASTRAMI**
3.99 lb. 8.80 kg

MAPLE LEAF
**SLICED SALAMI**
1.99 lb. 4.39 kg

MAPLE DALE CHEDDAR
**FRESH MADE MILD CHEESE**
3.49 lb. 7.69 kg

SCHNEIDER'S SLICED
**WHITE TURKEY ROLL**
5.59 lb. 12.32 kg

MARY MILES SLICED
**SPICED LUNCHEON LOAF or MINCED HAM LOAF**
1.99 lb. 4.39 kg

BEATRICE 1 LITRE
**ORANGE JUICE** 99¢

BEATRICE 500 ML
**LIGHT SOUR CREAM** 1.39

BEATRICE 2 LITRE ASSORTED OLD FASHIONED
**ICE CREAM** 3.69

## FRESH FRUITS & VEGETABLES ARE NEEDED FOR GROWING BODIES

PRODUCT OF THE TROPICS
**YELLOW BANANAS**
29¢ lb. 64¢ kg

PRODUCT OF ONTARIO
4 QUART BAKSET
NIAGARA FREESTONE
**FRESH PEACHES** 2.99

PRODUCT OF ONT.
4 QUART BKT.
**RED RIPE TOMATOES** 3.99

PRODUCT OF ONT.
4 QUART BKT.
**BARTLETT PEARS** 3.99

PRODUCT OF ONT.
4 QUART BKT.
**BLUE GRAPES** 3.99

PRODUCT OF U.S.A., CANADA FANCY
**BARTLETT PEARS**
89¢ lb. 1.96 kg

PRODUCT OF U.S.A., CANADA FANCY
**GRANNY SMITH APPLES**
89¢ lb. 1.96 kg

PRODUCT OF CANADA
10 OZ. PKG.
**MINI CARROTS** 39¢

PRODUCT OF CAN.
CAN. NO. 1
**ROMAINE LETTUCE** 69¢

PRODUCT OF ONT.
CANADA NO. 1
**ENGLISH CUCUMBERS** 99¢

PRODUCT OF CANADA
CANADA NO. 1
5 LB. BAG
**COOKING ONIONS** 1.39

PRODUCT OF ONTARIO
CANADA NO. 1
10 LB. BAG
**NEW POTATOES** 1.39

## ANY SPECIAL REQUIREMENTS - JUST ASK ONE OF OUR BUTCHERS

**BONELESS CHUCK BLADE or SHORT RIB ROAST**
1.89 lb. 4.17 kg

TENDER JUICY
**BRAISING RIBS**
1.69 lb. 3.73 kg

**BONELESS BLADE STEAK**
2.49 lb. 5.49 kg

**BONELESS LEAN STEWING BEEF**
1.89 lb. 4.17 kg

MEDIUM
**GROUND BEEF**
1.79 lb. 3.95 kg

GREAT ON A GRILL
**BLADE STEAKS**
1.59 lb. 3.51 kg

MAPLE LEAF
500 G PKG.
3 VARIETIES
**SAUSAGE ROUNDS** 2.79

**MAPLE LEAF POLISH COIL**
1.79 lb. 3.95 kg

**FRESH SLICED BEEF LIVER**
89¢ lb. 1.96 kg

PRINCE, 500 G SLICED
**BREAKFAST BACON**
1.89

NEW ZEALAND FROZEN
**SHOULDER LAMB CHOPS**
1.99 lb. 4.39 kg

DIRECT WAREHOUSE
CRESCENT 500 G PKG.
**CHEESE SLICES** 2.99

DIRECT WAREHOUSE
MAPLE LEAF 184 G TIN
**FLAKES OF HAM or TURKEY** 1.39

DIRECT WAREHOUSE
DANDEE 450 G LOAF
WHITE SLICED
**JUNIOR LOAF** 59¢

DIRECT WAREHOUSE
HEINZ 1 L BONUS
**SQUEEZE TOMATO KETCHUP** 2.49

DIRECT WAREHOUSE
KRAFT 455 ML
**ASSORTED B.B.Q. SAUCES** 1.39

DIRECT WAREHOUSE
PERKY 25 OZ.
**DOG FOOD** 59¢

DIRECT WAREHOUSE
BOUNCE 40 SHEETS
**FABRIC SOFTENER** 3.99

DIRECT WAREHOUSE
WHITE SWAN 8 ROLL PKG.
**BATHROOM TISSUE** 2.99

DIRECT WAREHOUSE
BLOSSOM OF GLENGARRY
1 LB. PRINT
**CREAMERY BUTTER** 2.29

DIRECT WAREHOUSE
NABOB 300 G
TRADITION or SUMMIT
**GROUND COFFEE** 2.49

DIRECT WAREHOUSE
BAMBY PKG. OF 12
**HOT DOG or HAMBURG BUNS** 99¢

DIRECT WAREHOUSE
KRAFT 500 G JAR
**CHEESE WHIZ** 2.99

DIRECT WAREHOUSE
GOLD SEAL 184 G
FLAKED or CHUNK
**LIGHT TUNA** 1.49

DIRECT WAREHOUSE
CHUM 25 OZ. TIN
**DOG FOOD** 49¢

DIRECT WAREHOUSE
CREST 100 ML
ASSORTED
**TOOTHPASTE** TUBE or PUMP 1.99

DIRECT WAREHOUSE
PAMPERS CONVENIENCE SIZES
**DISPOSABLE DIAPERS** 10.99

DIRECT WAREHOUSE
BEATRICE 4 LITRE BAG
2%
**FRESH MILK** 2.79

DIRECT WAREHOUSE
OLINDA 48 OZ. TIN
**APPLE JUICE** 1.19

DIRECT WAREHOUSE
BETTY, 675 G WHITE SLICED
**SPECIAL BREAD** 69¢

DIRECT WAREHOUSE
CAMPBELL'S 10 OZ.
**TOMATO SOUP** 39¢

DIRECT WAREHOUSE
GRANULATED 2 KG
**WHITE SUGAR** 89¢

DIRECT WAREHOUSE
PAMPER 170 G TIN
**ASSORTED CAT FOOD** 3/$1

DIRECT WAREHOUSE
TIDE 6 LITRE
**LAUNDRY DETERGENT** 4.29

DIRECT WAREHOUSE
WHITE SWAN 2 ROLL PKG.
**PAPER TOWELS** 99¢

DIRECT WAREHOUSE
BLOSSOM BRAND CANADA GRADE A
**LARGE EGGS** 1.09 DOZ.

DIRECT WAREHOUSE
RED ROSE PKG. OF 72
**ORANGE PEKOE TEA BAGS** 1.99

DIRECT WAREHOUSE
KELLOGG'S 675 G
**CORN FLAKES** 1.99

DIRECT WAREHOUSE
CLARKS 14 OZ. TIN
**BEANS WITH PORK** 69¢

DIRECT WAREHOUSE
ROYAL CREST CASE 24X28 ML
**ASSORTED SOFT DRINKS** 5.49

DIRECT WAREHOUSE
PRIMO 900 G PKG.
ASSORTED
**DRY PASTA PRODUCTS** 1.19

DIRECT WAREHOUSE
IVORY 1 LITRE
**LIQUID DISH DETERGENT** 2.89

DIRECT WAREHOUSE
CAPRI 4 ROLL PKG.
**BATHROOM TISSUE** 99¢

DIRECT WAREHOUSE
DUNCAN HINES 500 G
**ASSORTED CAKE MIXES** 1.19

DIRECT WAREHOUSE
BURNS 184 G
**FLAKES OF HAM or TURKEY** 99¢

DIRECT WAREHOUSE
BETTY 675 G LOAF
100% WHOLE WHEAT
**BREAD** 89¢

DIRECT WAREHOUSE
NABISCO 500 G
**SHREDDIES CEREAL** 1.69

DIRECT WAREHOUSE
SQUIRREL 500 G
SMOOTH or CRUNCHY
**PEANUT BUTTER** 1.49

DIRECT WAREHOUSE
V-8 1 LITRE JAR
**VEGETABLE JUICE** 99¢

DIRECT WAREHOUSE
FLEECY 3.6 L
**LIQUID FABRIC SOFTENER** 2.99

DIRECT WAREHOUSE
WHITE SWAN 150'S
**ASSORTED FACIAL TISSUE** 69¢

DIRECT WAREHOUSE
SOMMERDALE 1 KG
**FROZEN FRENCH FRIES** 79¢

DIRECT WAREHOUSE
DELMONTE 12 OZ.
**WHOLE KERNEL CORN** 69¢

DIRECT WAREHOUSE
LIPTON PKG. OF 2
**ONION SOUP MIX** 99¢

DIRECT WAREHOUSE
NABISCO 450 G
100% BRAN
**CEREAL** 1.69

DIRECT WAREHOUSE
ROBIN HOOD 2.5 KG BAG
**WHITE ENRICHED FLOUR** 2.99

DIRECT WAREHOUSE
BICK'S 1 LITRE ASSORTED
**WHOLE DILL PICKLES** 2.49

DIRECT WAREHOUSE
JAVEX 3.6 L
**LIQUID BLEACH** 1.69

DIRECT WAREHOUSE
CREST TUBE 100 ML + 50 ML
**ASSORTED TOOTHPASTE** 1.99

DIRECT WAREHOUSE
OLD SOUTH 355 ML
**ORANGE JUICE** 1.39

DIRECT WAREHOUSE
DELMONTE 19 OZ.
**WHOLE WHITE POTATOES** 69¢

DIRECT WAREHOUSE
LIPTON PKG. OF 3 or 4
**ASSORTED CUP-A-SOUPS** 1.19

DIRECT WAREHOUSE
NESCAFE 227 G
**RICH BLEND INSTANT COFFEE** 4.99

DIRECT WAREHOUSE
ROBIN HOOD 10 KG BAG
**WHITE ENRICHED FLOUR** 8.99

DIRECT WAREHOUSE
BICK'S 1 LITRE
**PICKLES** SWEET MIXED YUM YUM BABY DILLS 2.69

DIRECT WAREHOUSE
NU-FLUFF 3.6 L
**LIQUID FABRIC SOFTENER** 1.99

DIRECT WAREHOUSE
SCOPE 750 ML + 250 ML
**MOUTH WASH** 4.49

DIRECT WAREHOUSE
BLUE WATER 750 G
**FISH AND CHIPS** 2.99

DIRECT WAREHOUSE
DELMONTE 4 X 5 OZ.
**ASSORTED FRUIT CUPS** 1.99

DIRECT WAREHOUSE
PURITAN 680 G
**ASSORTED CANNED STEWS** 1.89

DIRECT WAREHOUSE
LIBBY'S 48 OZ. TIN
UNSWEETENED
**ORANGE or GRAPEFRUIT JUICE** 1.89

DIRECT WAREHOUSE
AYLMER 500 ML
**RASPBERRY or STRAWBERRY JAM** 1.69

DIRECT WAREHOUSE
BICKS 375 ML
**ASSORTED RELISHES** 1.19

DIRECT WAREHOUSE
WINDEX 900 ML
**REFILL WINDOW CLEANER** 1.99

DIRECT WAREHOUSE
SECRET 200 ML or 55 G
**SPRAY or STICK DEODORANT** 2.99

DIRECT WAREHOUSE
YORK or SWANSON 227 G PKG.
**MEAT PIES**
TURKEY
CHICKEN
BEEF
69¢

DIRECT WAREHOUSE
DELMONTE 4 X 5 OZ.
**ASSORTED PUDDING CUPS** 1.69

DIRECT WAREHOUSE
CAMPBELL'S 10 OZ.
**SOUPS** VEGETABLE
CREAM OF CHICKEN
CHICKEN NOODLE
CREAM OF MUSHROOM
59¢

DIRECT WAREHOUSE
THRIFT 100'S
**PLASTIC SANDWICH BAGS** 99¢

DIRECT WAREHOUSE
AYLMER 1 LITRE
**TOMATO KETCHUP** JAR or SQUEEZE 1.89

DIRECT WAREHOUSE
BICK'S 375 ML
**STUFFED MANZANILLA OLIVES** 1.99

DIRECT WAREHOUSE
JAVEX 2 L BOX
**BLEACH FOR UNBLEACHABLES** 2.99

DIRECT WAREHOUSE
HEAD & SHOULDERS 350 ML
**REGULAR or CONDITIONING SHAMPOO** 3.99