$3.50 YEAR IN CANADA

$4.50 YEAR IN U.S.A.

The Morrisburg Leader

SECOND CLASS MAIL REGISTRATION NUMBER - 0842

VOLUME 110, NO. 31. MORRISBURG, ONT., FRIDAY, AUGUST 11th, 1972 SINGLE COPIES 10c

Hydro-Village Reach Final Settlement

After years of negotiation between Village Officials and the Ontario Hydro Officials final settlement of all outstanding matters came to a conclusion.

In telephone conversation Mr. Donald Irvine, M.P. Grenville-Dundas advised the Officials of the Village that the Hydro Commission had accepted a proposal, which was negotiated July 27th, at Morrisburg between the Council of the Village and the Hon. Arthur Evans M.P.P. Simcoe South, Vice-Chairman H.E.P.C., Donald Irvine M.P.P. Grenville - Dundas, Norman Lambell, Ontario Hydro Property Division, and Mr. K. Candy, Commission Architiect.

The Proposal was as follows:

That the Council of the Village of Morrisburg enact by-laws for closing of streets in accordance with the draft by-laws supplied by H.E.P.C. and that the Village will accept all deeds and conveyances from H.E.P.C. for streets, Park lands (subject to a flooding and erosion easement and for public purposes only) water pumping facilities and distribution system, easement across Golf Course, sew age treatment plant and lagoon and sewage collector system, side walks, parking lot, and the further sum of $75,000.00 together with title to the lands outlined in red on plan of survey 900-122 in full and final settlement of dealings between the Village and T.E.P.C.

They further assured the Village Officials that a long term agreement would be negotiated with the Golf Club to assure a Golf Course for Morrisburg in the future.

The property referred to in plan of survey 900-122 consists of approximately 97½ acres of choice Industrial and Commercial lands valued at more than $70,000.00

At long last the Village of Morrisburg will have control of the park land and Industrial land to offer to prospective Industry, the revenue received will maintain tl e parks and offset the maintenance and improvement to the sewer and water fac.... if wisely invested for that purpose.

Although it may be said that revenue received from grants on the land would offset the gain it must be remembered that only 19c out of every dollar collected in grants comes to the Village, general rate, the balance is shared between the County and Boards of Education.

The Village Officials gives full support to Mr. Donald Irvine, M.P. whose untireing effort and pursual of these matters on their behalf was largely instrumental in bring ing these matters to successful conclusion.

TUBE RACE CHAMPIONS



Tubie Weekend an Outstanding Hit

Last summer a small group of Morrisburg young people launched a previously unheard-of venture, a Tube Race. — Just what is a "Tube Race"? It is a race over a given watercourse by craft of which the primary component is one or more rubber tubes. They may be from the family car, bicycle, a friendly truck driver or garage operator. They may have superstructures of varying design or any kind of manually applied motive power.

Last year's race was a success — of a sort — A smallish crowd who had been informed of the event attended, and had a ball; but the promoters planned better and much, much bigger things for the second annual race. They prepared a three-day event which exceeded even their own fondest dreams.

For openers, on Friday the old Mets lacrosse team, several of whom either promoted or participated in the races, took on their present-day namesakes in an exhibition game on Friday night. More than 300 fans attended this game and saw the teams play to a 10-10 draw. At that, the youngsters were lucky to come up with even a draw, in the final thirty seconds, as the old-timers held a lead of 8-6 at the end of the second period. For the old men it was Steve Casselman and Jim Cameron each with a hat trick, Ralph Duvall with a pair and Ron Gillard and Jim Notman with a goal apiece. Scoring for the kids were Alan Hare and Brian McNairn with four each, and Tom Dawley with two.

Saturday saw a parade of the entries through the village by the Morrisburg Legion Band. About thirty of the most unorthodox craft imaginable took part in the parade, which was enjoyed by a big Saturday afternoon crowd.

Judges Vic Wagemans, Jack Notman and Earl Baker had a tough time before they awarded prizes for the most original craft to Peter Groenendyk and D. R. Boissonneault, and for the most commical to Steve Casselman and Bill Dillabough.

Sunday's events included a chicken barbecue, which was so successful that it was sold out in record time.

Next was the "Powder Puff Race", the winner of which automatically became "Miss Tubie of 1972". Theresa Cassell, 12-year old daughter of Mr. and Mrs. Charlie Cassell was the winner of this race, and of a ribbon, flowers and gift certificate which were presented by Reeve C.F. McInnis.

The "Twist-a-Tube" contest was held at 3:00 p.m. and the hands-down winner was Fred "The Bullet" Veley with a time of 1:25.

Some forty craft had assembled at the starting line in Mariatown Bay for the beginning of the Great Tube Race to the Morrisburg beach. Right from the starting gun, three tubes broke from the pack — Bill and Ted Jarvis, on "The King of the River". The Black Lumber Company's "Spitting Bertha" commanded by Guy Hart and Leonard Nevils, Steve Casselman and Bill Dillabough in "The Houligan Ship". Although the lead changed hands several times over the two-mile course, and the "King of etc. . ." broke an oarlock and had to finish with one paddle and one oar, the Jarvis boys hung in there strongly enough to win in the stretch.

After they had "wheelbarrowed" across the beach and dived through a tube, they were declared winners, and presented by Ivan McNairn with the trophy which he had built and donated for the occasion.

Our photos on this page show, at left, Bill and Ted Jarvis accept ng trophy from Ivan McNairn; on the right, Miss Tubie, 1972 — Theresa Cassell. — Photos by Smith, Morrisburg.

MISS TUBIE OF 1972



LIBERALS SET DATE FOR "OPEN" CONVENTION

The Stormont-Dundas Liberal Association will hold its nomination convention for the forthcoming federal election on Monday, August 28th at 8 p.m. in the Canadian Legion Hall at Cornwall.

The convention, which will select a Liberal candidate for Stormont-Dundas, will be open, rather than delegated and closed. Any person who has been a member of the Stormont-Dundas Liberal Association 72 hours prior to the nomination convention will be eligible to vote. Memberships are available from the Liberal Association at P.O. Box 633, Cornwall, or from any member of the riding association executive.

The executive of the association is composed of the following:

President, Bria Lynch; 1st vice president, Pat Rudden; vice presidents: Riordan Barry, Patrick Beavers, Daniel Bellemare, Olive Higgins, Bill Fenton, John Martin; secretary, Leopold Seguin; treasurer, Jacques Michaud; past president, Edgar Lefebvre. An immediate past member of the Association may renew his membership at the nomination convention.

Rumour in this area has it that Patrick Beavers, well known Morrisburg lawyer and businessman, will be one of the leading candidates for the nomination.

RENOVATIONS FOR NEW PRE-SCHOOL UNDERWAY

Renovations for the Morrisburg and District Pre - School at the old Morrisburg High School are progressing well. It was reported at a meeting that the plumbing has been completed, cleaning will be done by volunteers and painting will be completed during the week of August 21. Mrs. Roger Dunn, chairman, presided.

Mrs. D.C. Findlay, advisor, announced that an open meeting at the school will be held on Thursday, September 7. This will enable parents and interested persons to meet the teachers and view the facilities.

Mrs. R.R. Inglis, registrar, reported that there are only a few openings left in the morning program for boys. In the afternoon program there are available openings for both girls and boys. This will ensure a balanced program. Many parents from Morrisburg as well as the Cardinal and Williamsburg districts are taking advantage of the pre-school. Fees are $10 per month for five half-days per week or $8 per month for three half-days per week. Further information may be obtained from Mrs. Inglis, 543-2107.

Equipment still needed includes one used office-type desk, one used filing cabinet, adult rocking chair, wagons, tricycles, melmac dishes and cooking utensils and good used sturdy toys for 3-4 year old children. Donations are being collected by Mrs. John Dalrymple 543-2065.

MARILYN BARKLEY BRIDE OF DAVID MILLWARD

Marilyn Ann Barkley, daughter of Mr. and Mrs. Arnold Barkley, RR1, Williamsburg, and David Alexander Millward, son of Mr. and Mrs. Orval E. Millward, Morrisburg, were married in Elma United Church, on Saturday, July 22, 1972, at two o'clock in the afternoon. Rev. D.L. Gordon officiated at the ceremony.

The wedding guests were seated by Gordon McNairn and David Webb; Orval R. Millward assisted the groom as best man. Mrs. Bernice Barkley, organist, accompanied the soloist, Cathy Herriman.

Given in marriage by her father, the bride was attired in a full length bridal gown of cotton lace, styled on empire lines, over white satin. Escalloped lace formed the round neckline and edged the long sleeves of her gown. Her waist length veil was caught by a cluster of white satin roses and tiny seed pearls and she carried a white bible with white and yellow roses and lily-of-the valley attached.

The bride's attendants, Sally Casselman and Karen Barkley, wore identical full length A-line gowns, in multi floral tones on deeper toned solid background, and carried flowers, similar to the bride's bouquet, attached to small white bibles.

The bride's mother chose a powder blue street length dress and silver accessories. The groom's mother wore a street length rose pink crimp knit dress, matching coat, and beige accessories.

Following the ceremony, a dinner reception was held in the church hall.

Guests were in attendance from Treorchy, South Wales, Great Britain, Syracuse, N.Y., Montreal, Ottawa, Ingleside, Bowmanville, Deep River, Morrisburg, Williamsburg and area.

Mr. and Mrs. Millward are holidaying in Picton area.

BLOOD DONOR CLINIC SET FOR AUGUST 15

The Winchester District Memorial Hospital has again been requested by the Canadian Red Cross Blood Transfusion Service to oragnize an Area Blood Donor Clinic, and this will be held in the Board Room of the Hospital on Tuesday, August 15th from 2 to 4 p.m. and 6.30 to 9.30 p.m.

The Women's Hospital Auxiliary, together with its teen-age volunteers will be assisting by canvassing for donors and helping in the hospital on the day of the clinic, under the direction of Mrs. Gordon Lancaster.

This year the Blood Transfusion Service of the Canadian Red Cross is celebrating its 25th Anniversary. This service was established to ensure that blood would be available free of charge to hospital patients who needed it. Before the free service was established, patients had to pay for the blood they needed or had to replace it on a two for one basis. During the past twelve months, 389 bottles of blood were used in the treatment of the sick at the Winchester hospital.

Previous clinics held at the hospital have been notably successful, and the continued cooperation of area residents will enable the hospital to continue to provide the best possible patient care to residents of the area.

NEW CAMPGROUND OPENS

Two Morrisburg brothers, Tom and Bill Magee will commence operation of a new venture this week end with the opening of the Upper Canada Campgrounds just off Highway 401 at intersection 120 (Upper Canada Road).

Tom and Bill are sons of Mrs. Don Magee and the late Mr. Magee of Morrisburg.

Their campground is located on a nicely situated farmland formerly owned by Carl Casselman. It boasts a modern building with flush toilets and hot showers. The level sites have electricity available, water hook-ups, picnic tables, and a dumping station. The daily and weekly rates are reasonable, and their proximity to the parks system, and to all conveniences for campers should assure the success of their venture.

REFUSED FINANCIAL AID

The Ontario cabinet has refused direct financial aid to rained-out area farmers, and has offered instead retroactive crop insurance. Farmers are said to be 'enraged' by the offer.

MRS. M. DUVAL PASSES AFTER LENGTHY ILLNESS

Her many friends here learned with regret of the death of Mrs. Malcolm (Margaret) Duval which occurred at Winchester Memorial Hospital on Tuesday, July 25th, following a lengthy illness.

Born in Leeds, Yorkshire England, February 17, 1922, she was a daughter of Ernest Thompson and the late Mrs. Thompson of that place. She was a member of the armed forces in Yorkshire, for three years, until she married Malcolm Duval on March 25, 1943. She returned to Canada with her husband in July, 1946 and had resided here since. She was a member of the Ladies Auxiliary Br. No. 48, Royal Canadian Legion, Morrisburg, and also of the St. Lawrence Rebekahs No. 373.

Memorial services were held by both those organizations prior to her funeral at St. James Anglican Church on Friday, July 28th, at 2:30 p.m. Her pastor, Rev. C. W. Earle, conducted the funeral service, which was followed by cremation at Pinecrest, Ottawa, and Interment in St. James Cemetery, Morrisburg.

Pall bearers were members of Branch No. 48: William Eady, Merne Baker, Joe Brunet, Frank Vaughan, Arthur Whitteker, Donald Prunner.

Surviving, besides her husband, are three daughters and one son: Margaret, of Ottawa; Linda (Mrs. Wayne Servage) of Brockville; Kathy and Ernie at home; and one granddaughter. Also surviving are her father, two sisters, Mrs. Alice Cole and Mrs. Joan Simpkins, a brother, Richard, all in Yorkshire, England, and another brother, Leonard, at Cornwall, Ontario.

FIRST FORESTRY LAWS

First forestry laws protected oak and white pine in early Canada for masts, first for France, and later for England.

Canada's Shame

Canadians yield to no other race in their enthusiasm and appreciation for our national winter game of hockey. For more years than they cared to count, Canadians were forced to watch their hockey representatives in international competition being humiliated by teams from other countries, simply because we were not allowed to send our best players to these matches.

A few months ago, the announcement was made that negotiations had been completed for a series which would pit the best players in Russia against the best players in Canada — and hockey fans everywhere in the world rejoiced. But, alas, they rejoiced too early. The slave owners who operate the cartel known as the National Hockey League, have been able to exert enough pressure that Canada's best players will not be competing against the Russians next month. Instead of a Russia versus Canada series, we will have a Russia versus N.H.L. series, and among the players not permitted in the contest will again be some of the finest ever developed anywhere in the world . . . and among those playing (supposedly for Canada) will be some who are not natives, not residents of this country.

Canadian hockey fans, who know and love their game, cannot but feel shame that a little group of thirteen men in the United States have been allowed to sabotage this series.

Industrial Expansion – For What

A writer on the financial page of a large newspaper has been complaining about those who say we must cut back on industrial expansion in order to conserve our resources and clean up the environment. He says it is more important to rescue a family from poverty than "to leave a given area for the quiet contemplation of a few".

But many useless things are now being manufactured in the process of keeping industrial society in orbit. Heads of corporations are committed to the profit ethic — the needs of the poor never enter the picture. Would a large corporation go broke if it took the planet and all its people into consideration when it planned new products or phased out the old? When its Board of Directors met to draw up next year's program, if environment and conservation of natural resources held priority and profits became secondary, would it lose? We don't know, because as far as we know, it's never been tried. We do know however, that some companies thriv edespite not changing their model every year and planning obsolescence.

Planned obsolescene, whether of cars or clothing, is an obscenity today, when we have been repeatedly warned by our best scientists that we are rapidly exhausting our sources of energy. If we continue to expand industrially without consideration for the facts of environment, there will no longer be any concern about poverty — we'll all be in the same boat, and all equally destitute — having turned our planet into a desert.

Employing bigger, more complicated machinery, today's farmer produces increasing amounts of food for a demanding world. Mechanization has brought it with it hazards that are sometimes overlooked or disregarded by farmers.

A successful farm operation functions smoothly and according to plan. A split-second accident can disrupt even the best schemes. Safety must be incorporated into the farmer's management planning. Without responsibility for personal safety and the safety of his family and others, both health and future are threatened.

July 25 to 31 was set aside as Farm Safety Week — a week to focus attention on dangers involved in farming, to look for and to correct potential hazards. We have no doubt that all farmers attached importance to this week.

But Farm Safety Week is one 1/52 of a year. The need for farm safety lasts the year round. The Farm Safety Council of Ontario, in co-operation with the Ontario Ministry of Agriculture and Food asks thatYOU observe farm safety not just for one week, but every week and every day of the year.

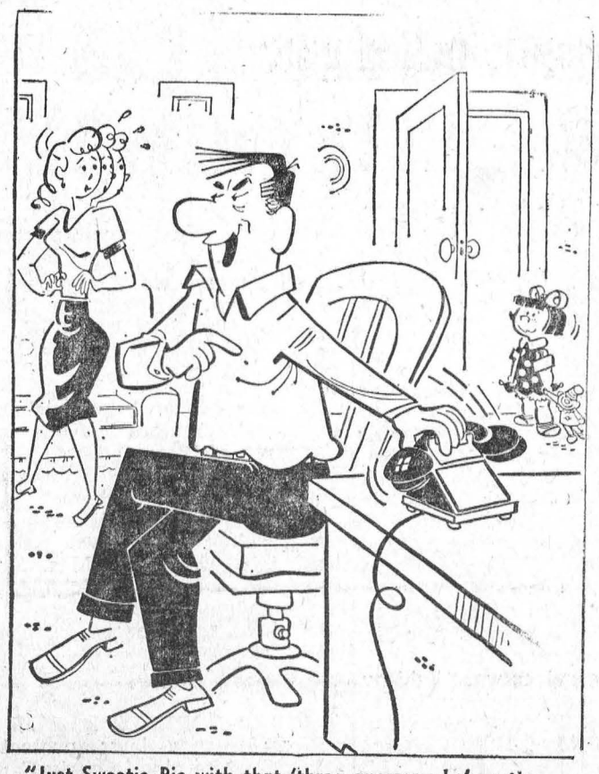

"Just Sweetie Pie with that 'three guesses who' routine— I hung up on her!"

Yours Sincerely . . .

BY MRS. WELLWOOD ADAM

Do you ever start a day feeling somewhat hopeless about starting a job or a project, thinking, as man do sometimes, in frustration "O what's the use"? There have been times, occasionally, when I have thought this; and then I have remembered an old story, the details of which have been imprinted on my mind.

I picked up a copy of Francis Gay's Friendship book for 1972, the other day, and I chanced to read the same story. I think it is worth quoting to you for your interest.

"You feel you can't do much? You reckon it isn't worth making a start? Well, it all began in 1881, when a British farmer emigrated to America. In his purse was a single head of wheat, which had been the yield of a single grain planted on the farm he had left behind.

When he settled in Minnesota, he sowed the wheat in a patch beside his cabin, and carefully tended it. When it was ripe he harvested it and found he had 22 stalks with 560 grains.

In 1882 he sowed the 560 grains and had a harvest of one-fifth of a bushel. In 1883 he sowed the one-fifth of a bushel and produced 17 bushels. All of it, in turn, was sowed in 1884 and he reaped a harvest of 17 acres of the finest wheat Minnesota had ever seen. And in 1885 he sowed 100 bushels and sent four wagon-loads of wheat to market, enough to make bread for thousands of people.

The remarkable things is, that this farm worker and the fruits of his single head of wheat were the foundation of the great wheat growing industry of the whole of the U.S.A., helping to feed not only Americans, but others the world over.

Remember, a journey of a thousand miles must begin with a single step!" (end of quote).

The story speaks for itself, doesn't it? I think it is a very powerful one, and shows what even an ounce of real determination can do, if we want something to really happen for good. Of course one might add that this determined point of view can bite both ways in life, for much that is evil in life can be, and is, planned also, and sometimes meets with the some success.

So it would appear we need to be very sure of the kind of step we take, and also, I am inclined to think, a lot depends on the kind of spiritual outlook we have to start with: what do you say?

ALL-YELLOW PUMPER FOR THE CARDINAL F. D.

Yellow's higher visibility at greater distance at night has prompted its use for emergency vehicles. Recently the Cardinal, Ontario Fire Department took delivery of a pumper painted "chrome" yellow rather than the conventional red.

Built by Nardic International of Mississauga, Cardinal's new fire pumper is equipped with the latest in efficient lightweight fire fighting equipment supplied by Wilson and Cousins, including 2½ and 1½ inch Elkhart nozzles; Wilson and Cousin wyes, pike poles, axes and extinguishers, plus related accessories.

The pumper is built on a GMC chassis with a V8 gasoline engine and incorporates a 625-IGPM single stage, centrifugal, Class "A" mid-ship mounted, fire pump manufactured by Barton American Fire Pump Co.

Wilson and Cousins is the oldest manufacturer of fire fighting equipment in Canada and supplies the broadest range of equipment to all fire apparatus manufacturers.

CARE NEEDS HELP IN PHILIPPINE FLOOD DISASTER

In the wake of the recent flood in Manila and 14 provinces of Luzon Island which authorities have called the worst natural disaster in Philippine history, CARE has rushed emergency aid to the victims, which include 1.2 million refugees.

Canadian Director, Thomas Kines, announced that CARE is "now distributing over 2½ million pounds of emergency food to 250,000 school children in flood-affected areas in the Philippines. In another week CARE will commence distribution of an additional 3,600,000 pounds of food in those areas".

With hundreds of lives lost and some 6,000,000 persons affected by the flood, CARE is setting up a special Philippine Flood Disaster Fund" to help defray costs of the emergency aid. One hundred thousand dollars is URGENTLY needed to cover transportation, distribution and supervision of this critical feeding program.

Contributions may be sent to CARE, Philippine Flood Disaster Fund, 63 Sparks St., Ottawa, Ont. K1P 5A6.



TODAY'S CHILD

BY HELEN ALLEN

THE TORONTO SUN SYNDICATE

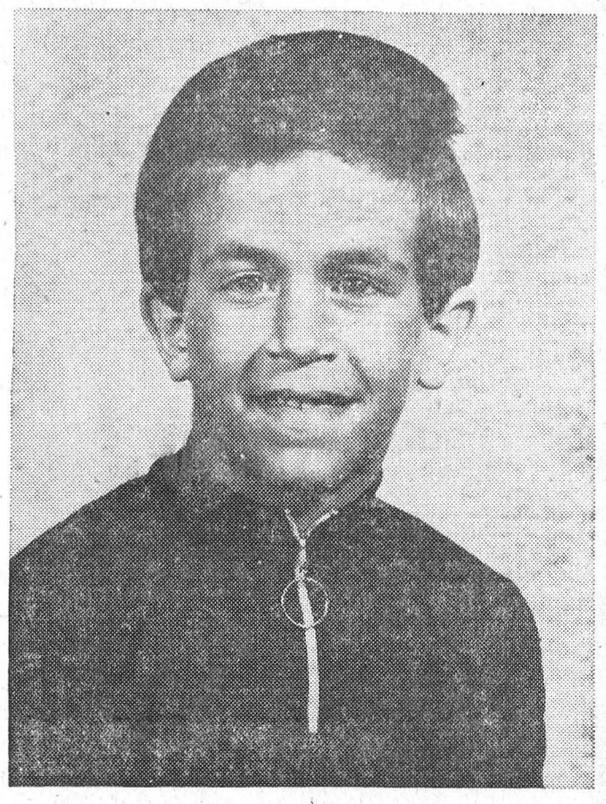

LIKES OTHER CHILDREN

Just to see Jean-Paul makes you want to hug him, because this appealing lad brings out the cherishing instincts in people.

Jean-Paul is seven, a delicate-looking boy, small for his age. He was born with a heart condition which may require surgery later on. Meantime, there are no restrictions on his activities but he tires easily and he does not go in for strenuous games.

French-Canadian in descent, he has big dark eyes, brown hair and olive skin. It is hoped a French-speaking home will be found for him, preferably with other children, because he does enjoy company.

Despite his heart, Jean-Paul is an active boy, very sociable, enthusiastic, talkative and excited over anything new. He is in Grade one and votes mathematics his favorite subject. He has made excellent progress in reading. Jean-Paul is not expected to be academically minded, but playing school with blackboard and chalk is his favorite game.

Jean-Paul likes swimming and is keen on snowmobiling. Children's television programs help him happily fill in the times when other boys are outdoors playing football.

This little fellow needs a father and mother who will give him attention, stimulation and love, and will not be demanding in their scholastic expectations.

To inquire about adopting Jean-Paul, please write to Today's Child, Box 888, Station K, Toronto. For general adoption information write your Children's Aid Society.

HOLIDAY IN HISTORY

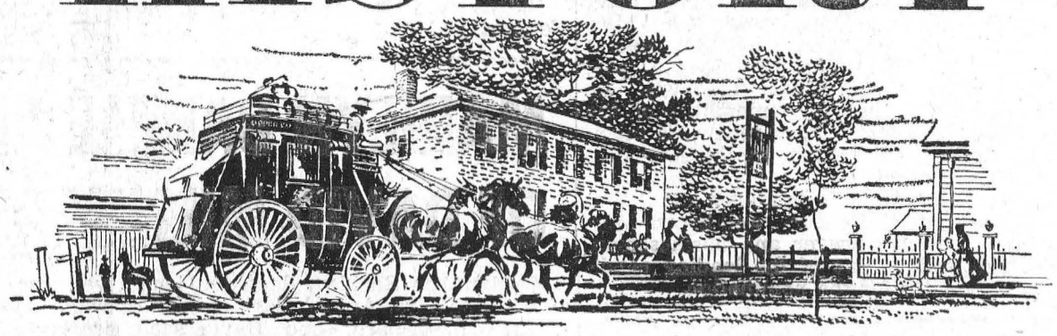

UPPER CANADA VILLAGE

ONTARIO'S LIVING HERITAGE

It is 1784-1867. You are there. A time machine has drawn you back into the 19th century, back to the days before Canada's Confederation. You will see the smithy, demonstrations of spinning and weaving, the Upper Canada mail coach clattering over the corduroy roads of yesterday. You will enjoy home-cooked meals in the 1850 surroundings of Willard's Hotel. History comes magically to life at Upper Canada Village. You will love it.

Close at hand are lush green parks, sandy beaches, marinas, fully equipped camping and trailer sites, an excellent golf course, riding stables and all sorts of outstanding recreational facilities. Come to Upper Canada Village and have a holiday in history. Upper Canada Village is just off the MacDonald Cartier Freeway (Highway 401).

Upper Canada Village on Highway 2 near Morrisburg is open daily from MID MAY TO MID OCTOBER

For further information write the, Public Relations Officer, The St. Lawrence Parks Commission, P.O. Box 340, Morrisburg, Ontario

Operated in the public interest by THE ST. LAWRENCE PARKS COMMISSION MORRISBURG, ONTARIO

GORDON BLAIR'S OTTAWA REPORT

Agricultural Disaster

The damage done to agriculture by unprecedented rainfall in this area is almost incalculable. The excessive moisture — in some areas more than 3 times nor mal — will cut yields from grain and corn crops catastrophically and has made haying almost impossible. Loss suffered by farmers growing cash crops is large and dairy farmers will be hard put to carry on because of the loss of hay, grain and corn.

This is not just a problem for farmers. Clearly it affects the business of many smaller communities serving the farm population. Urban consumers of dairy products could be affected by shortages and consequent increased prices.

Dundas County Meeting

The farmers of Dundas County last week, after a series of preliminary meetings, held a large public gathering which packed the auditorium of the Nationview School at South Mountain. The proposals made by the meeting were constructive and are now being considered jointly by the Ontario and Federal Governments A Special Task Force was appointed by the meeting, represent ing all the Townships of Dundas County, and the Federal and Provincial Governments including Mr Don Irvine, M.P.P. and myself. This Task Force met immediately after the public meeting and will meet again next Thursday at Win chester, when it will be added to by representatives of other counties in Eastern Ontario, all of which are affected by this disaster.

Practical Proposals

The proposals made were practical, centering on how to k e e p farmers in business in the face of this emergency. First and foremost was the surveying of all available forage and feed supplies which is underway by the experts of the Canada Department of Agriculture and the Canadian Livestock Feed Board. Second was the way of providing emergency financial assistance to farmers to carry them through this year in the face of reduced income and added expense for the purchase of forage and feed. I have been personally assured by the Canadian Dairy Commission that no producer unable to meet his subsidy quota this year because of this disaster will suffer a penalty and both the Commission and the Ontario Milk Marketing Board are now considering proposals to make this poli y operative.

The disaster is not limited to Ontario. Farmers in Quebec face the same problem. Indeed every year natural disasters strike farm ers somewhere in Canada. Generally, they have to be dealt with locally by pro incial governments but when they attain a large scale and cannot be met by existing pro grams such as crop insurance, special action is required involving both provincial and federal

Suggestions Welcomed

Every farmer will naturally want to know as soon as possible what to expect. Everything will be done to hasten decisions. In the meantime, I hope there will be no panic action and that it will be realized that there is no shortage of feed grains in Canada or North America and the services of both Federal and Provincial governments are available to give advice. One positive development from the meeting was the decision to mobilize the forage and feed supplies in the community through the medium of the Ag. Reps. who will compile lists of hay and feed being offered for sale by farmers and names of farmers offering to buy. Everyone concerned is welcome to make suggestions for dealing with the emergency and any that I receive will be transmitted both to the Task Force and the Federal Government.

Canada, in 1948 took the lead in air mail with the decision, that where it would speed delivery, all first class mail, to a certain weight, would go by air.

CANADA'S STAMP PROGRAM

The Canada Post Office today announced the subjects chosen for the special and commemorative issues in its 1973 Stamp Program.

Jeanne Mance (1606-1673), found er of the Hotel-Dieu in Montreal and the first secular nurse in North America, will be the subject of a commemorative marking the 300th anniversary of the year in which she died.

Francosi Xavier de Laval (1623-1708), first bishop of Quebec and founder of the Seminaire de Quebec, will be commemorated with a stamp upon the 350th anniversary of the year of his birth.

J.E.H. MacDonald (1873-1932), famous Canadian painter and one of the original members o fthe Group of Seven, will be the subject of a commemorative marking the 100th anniversary of the year of his birth.

Prince Edward Island will be featured in its centennial year on a commemorative issue marking the 100th anniversary of its entry into Confederation as Canada's seventh province in 1873.

Nellie McClung (1873-1951), Canadian writer, temperence leader and champion of women's rights in the 1920's will be remembered with an issue commemorating the 100th anniversary of the year of her birth.

The Royal Canadian Mounted Police, founded in 1873 as t h e North West Mounted Police, will be featured in an issue commemorating their 100th anniversary.

Joseph Howe (1804-1873), journalist, orator, politician and prem ier of Nova Scotia during Canada's pre-Confederation days, will be commemorated with a stamp upon the 100th anniversary of the year of his death.

Christmas stamps will be a con tinuation of the annual issue of special stamps for use on Christmas mail.

Canadian Indians, the new series began in 1972 with the P l a i n s Indians will continue with stamps featuring the culture of the Algonkian Indians.

[illegible] H.S. Lapointe Ltd.

EASTERN ONTARIO FORAGE EXCHANGE

As everyone knows there is a lack of forage (hay and silage) in the County. The wet conditions have brought hay making to a stand still. Therefore, as an emergency measure program for the present time a Forage Exchange is being promoted. This is not the answer to our programs but it may help until other more different programs are developed. Therefore, if you are in need of hay (and possible corn silage) you are asked to contact your local agricultural office (Winchester — 774-2313) of your need. Also, anyone having hay to sell is asked to contact the Agricultural Office.

Each week these lists will be combined and mailed out to all those on the lists plus the agricultural offices and newspapers. We have already received calls from people who have hay available at 32 to 34 dollars per ton. Also several of the corn growers in the area are going to have corn silage available. Again all those who have or are going to have corn silage available and all those who will want corn silage are asked to contact the Agricultural Office.

Again let me say that this program will not solve our problem. But it may help you from having to sel la lot of your cattle. Cattle prices are falling now and to buy them back in a year's time will be quite expensive.

Why not attend Your Church THIS SUNDAY

MARKETING PLAN IS APPROVED FOR ALL CHICKENS

Producers of roasting chicken (over 5.5 pounds live weight) have strongly endorsed the extension of regulations presently applying to the marketing of broiler chickens in Ontario, to include the marketing of all chicken. This announcement was made today by the Farm Products Marketing Board, Ontario Ministry of Agriculture and Food.

Recently the Ontario Broiler Chicken Producers' Marketing Board and some roaster producers submitted a proposal to the Farm Products Marketing Board that the marketing of all chicken in Ontario should be regulated as is the case in most otner Provinces. The present broiler chicken plan, initiated in 1965, provides for quota marketing and pricing of chicken up to 5.5 pounds live weight. Regulating the marketing of all chicken will not only bring order to the Ontario chicken meat industry, but will also allow market sharing agreements with other provinces for chicken meat pro duction.

The Farm Products Marketing Board mailed 214 ballots to roaster producers of record to obtain their opinion on the acceptability of the above proposal. 192 ballots were returned and 176 (91.6 per cent) were in favor. The F a r m Products Marketing Board will recommend to the Minister of Agriculture and Food that the present Broiler Chicken Marketing Plan be amended to apply to all chicken.



Investigate conditions BEFORE entering the water, and always swim with a buddy.

BUSINESS OPPORTUNITY

SERVICE STATION AVAILABLE

FOR IMMEDIATE LEASE

ON HIGHWAY 2

MORRISBURG

—CONTACT—

JOHN ADAM,
IMPERIAL OIL LTD.

880 LADY ELLEN PLACE
PHONE 613-722-4257
OTTAWA K1Z 5L9

Esso

MORRISBURG FUEL & HEATING LTD.

(MacDONALD FUELS AND MacDONALD ELECTRIC)

24 HOUR EMERGENCY BURNER SERVICE
543-2833 OR 543-3367

INDUSTRIAL, COMMERCIAL AND RESIDENTIAL WIRING

SUNOCO HEATING OIL

MURRAY MacDONALD
MARK MacDONALD

Office Hours: 9.00 a.m. to 6.00 p.m. Monday thru Saturday

48 FIFTH STREET — MORRISBURG

NOTICE

DISPOSAL OF SOLID WASTE

Under date of July 17th the Ministry of the Environment has placed rigid controls necessary for the operation of the Municipal Waste Disposal Site for Morrisburg:

1. Immediate Covering of all waste on site.
2. Employment of a full time Supervisor on site when open.
3. Proper management, locked gate.
4. No open burning.

THIS SITE WILL BE OPEN ON TUESDAYS AND FRIDAYS ONLY AND NO UNAUTHORIZED PERSON WILL BE ALLOWED ON THIS SITE AT ANY OTHER TIME.

Please govern yourselves accordingly.

LLOYD D. BARKLEY,
Clerk-Treasurer, Village of Morrisburg

IT WAS ALL FUN AND GAMES AT THE TUBIE WEEKEND HERE

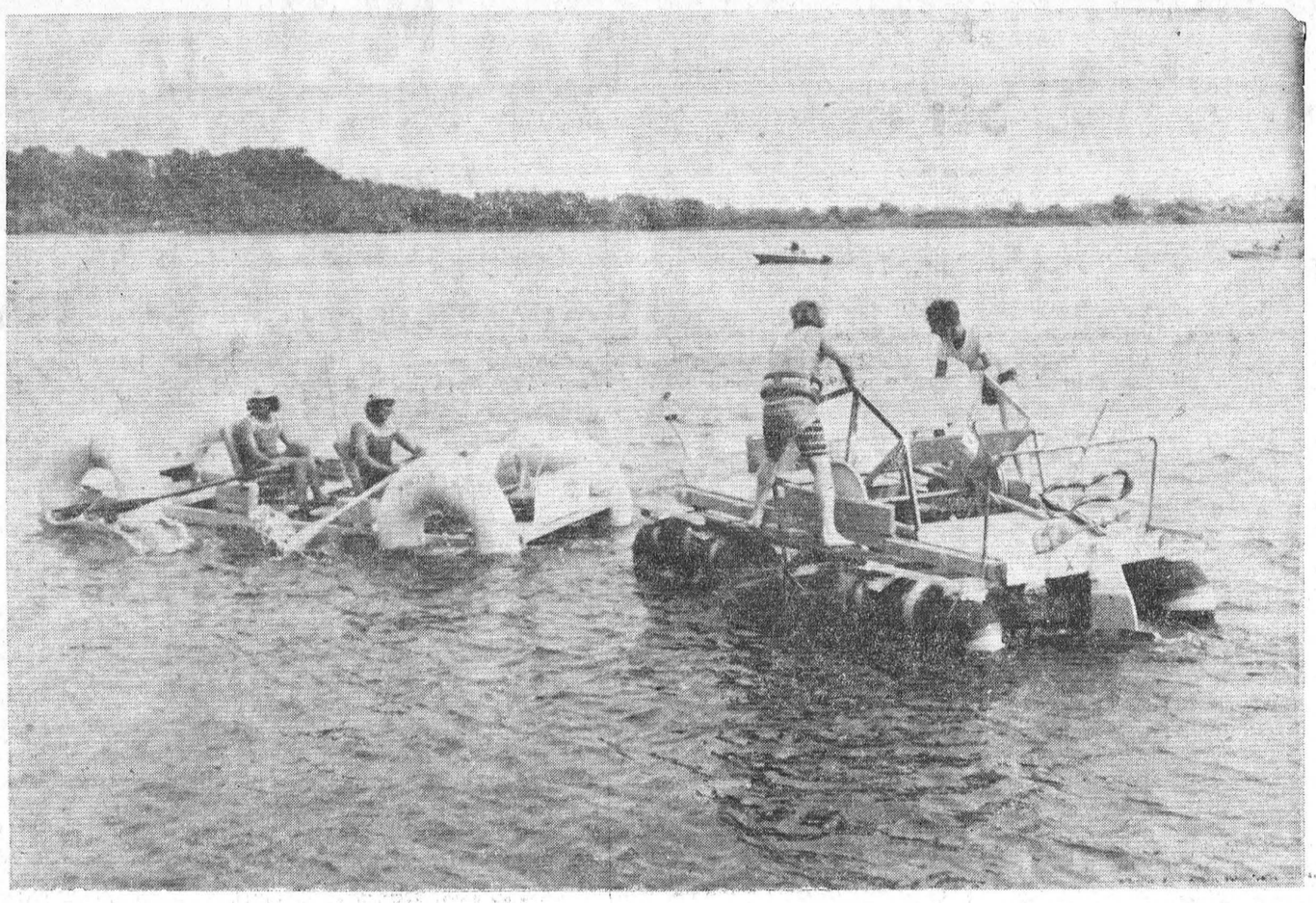

The Great Tube Race on Sunday last provided summer fun for spectators and participants alike. Here photographer George H. Smith, captured a shot at the start of the race at Mariatown Bay. The craft at the left, sponsored by the Williamsburg Sport Shop is piloted by Bryan Dawley and George Bolton. At right isa real "paddlewheeler" (judged the most original of the lot), manned by Peter Groenendyk and D. R. Boisonneault. Huge crowds followed the racers to the finish line.

FOR AREA CORN GROWERS

RAINFALL AND HEAT UNIT REPORTS

	South Mountain	Chesterville	Morrisburg
Rainfall last week	.98	1.09	.86
Accumulation to date	15.58	17.96	14.49
Heat Units last week	146	129	143
Accumulation to date	1691	1721	1666

LOCAL and GENERAL

Mr. and Mrs. Tim LaPierre spent a week's vacation at Owen Sound, visiting their daughter and son-in-law, Shirley and Harold O'Shaughnessy. On their return they stopped at Toronto, where they visited Mr. and Mrs. Kenneth Killins and family; at Oshawa where visited Mr. and Mrs. Clayton Reid; at Kingston with Mr. and Mrs. Percy Reid, and at Prescott Mrs. Joseph Deane and Mr. and Mrs. John Baldwin.

Winners of the Morrisburg Lions 100 Club Draw on July 28th were the holders of tickets numbered 2 and 39; on August 4th the lucky winners held tickets numbered 44 and 99.

Mr. and Mrs.George C. Clackett have returned from a 12 week trip to Sudbury, and Wainwright, Alta. During their holiday they visited the Calgary Stampede and enjoyed the trip through the Canadian Rockies.

Mr. and Mrs. Milton Castleman were visitors at the home of Mr. and Mrs. Lloyd Hunter, Norfolk, N.Y. and Mr. and Mrs. Earl Hunter of Waddington, N.Y.

The United Counties Bookmobile will be at the following locations in the area next week: Monday, August 14, Williamsburg 10 to 11; Winchester Springs 11:15 to 12:00; Morewood 1:15 to 2:15; Crysler 2:30 to 3:15; Osnabruck 3:45 to 4:15; Lunenburg 4:25 to 4:40. Wednesday, August 15th, Bouck's Hill 10:00 to 10:15; Sunnybright 10:30 to 10:45; Elma 11:00 to 11:15; Dunbar 11:20 to 11:35; Hallville 1:00 to 1:15; Mountain 1:30 to 2:00; Inkerman 2:30 to 3:30.

Mr. and Mrs. Art Laurin and family spent a week's holidays at Fenelon Falls, Ont.

UNITED COUNTIES OF STORMONT, DUNDAS AND GLENGARRY

TENDER FOR TRUCKS

Sealed tenders, plainly marked as to contents will be received by the undersigned until 12:00 o'clock noon,

THURSDAY, AUGUST 24, 1972

for the supply of two 5-ton trucks, equipped with dump bodies and hoists, C.A. 102", 30,000 Lbs. G. V. W.

Information to bidders, specifications and tender forms may be obtained at the office of the undersigned.

Lowest or any tender not necessarily accepted.

A. R. FERGUSON, P. Eng.
County Road Superintendent
P. O. Box 1022,
Cornwall, Ontario.

31-2c.

THE STORMONT, DUNDAS AND GLENGARRY COUNTY BOARD OF EDUCATION

requires

CLERK-SECRETARY

for

AUDIO VISUAL DEPARTMENT
Salary Range $4400 - $5600
Apply to:

A. E. KELLEY,

Superintendent of Personnel, Stormont, Dundas and Glengarry County Board of Education, 305 Baldwin Ave., Cornwall, Ontario

31c.

AREA SPORTS

Two teams from the Dundas-Metro Fastball League travelled Sunday to the Massena Annual Tournament and brought home $500 of the $700 prize money. — Brockville with Roger Hodgkinson pitching took a 3-1 decision over Glenn's TV, Cortland, N.Y. with a 1 hitter. They downed Berard Construction of Burlington Vermont 2-1 with oRger having a 3 hitter. They met The Derby of Potsdam and edged them 2-1 in the final game. Roger had a 4 hitter and struck out 14 batters, to get $600 for first. Derby picked up $200.

Williamsburg-Brinston Pioneers downed Franks of Massena 6-4. Gerry Belanger hurled a 3 hitter and struck out 11. Doug Tyo took the loss with 10 hits and 1 strike out. The Pioneers lost 3-1 to eDrby with Big Doug Casselman tossing a 5 hitter, 8 strike outs and 4 errors. John Dineen had a 2 hitter, 2 errors and 2 strike outs for the win. 3rd and 4th place teams received no money.

Also on Sunday, the 18th Annual Senior Tournament got underway in eKmptville. 11 games getting underway with all 8 league teams entered. Only 2 games were played on Monday before the rains caused postponement until Sunday, August 13th, at 1:30 p.m. The Pioneers were shutout 3-0 Cobourg Orphans which put the Pioneers in the Consolation round to meet Burlington Pirates. The winner to meet Brockville Stars in the semi final. 9 games are left to play and all the money is still up for grabs. Other teams are Ottawa, Hull, Cardinal, Munster, Rssell, Domville, Chesterville, Scarboro, Belleville, Kemptville.

Brinston will hold their annual tournament on Saturday, August 12th — plan to come and spend a good day watching the best ball in the area. Also the following weekend, Williamsburg, August 19 and 20.

McDONNELL-GARLOUGH VOWS HEARD AT ST. MARY'S CHURCH

At twelve o'clock noon, on Saturday, July 22nd, 1972, Sharon Jean Garlough and Glenn Philip McDonell were united in marriage by Rev. D.W. MacDonald and Rev. John Boehmer in St. Mary's Church, Morrisburg, Ontario.

The bride is the daughter of Mr. and Mrs. Harry W. Garlough Williamsburg. Mr. McDonell is the son of Mr. and Mrs. Gordon McDonell, Iroquois, Ontario.

Russell Garlough and Darryl McDonell seated the wedding guests. Barry Clark of Ottawa, assisted the groom as best man. Rosemary Coligan was organist for the service.

Given in marriage by her father the bride wore an imported stardust nylon organza bridal gown, in A-line style, with stand-up collar and belle shaped sleeves. White and blue lace trim enhanced the gown and she carried a cascade of white and pink roses.

The maid of honour, Gail Fedorki, Prescott, wore a full length gown, styled as to that of the bride's, in pastel blue, with white lace trim. She carried a basket of white and blue tinted shastas. The bridesmaids, Mrs. Sharon Duvall, sister of the groom, and Mrs Ann Garlough, sister-in-law of the bride, wore similar gowns in pastel mauve, with white lace trim, and carried baskets of white and mauve tinted shastas.

Following the wedding ceremony, a reception was held in St. Peter's Church Hall, Williamsburg Guests attended the wedding from Ottawa, Cornwall, Morrisburg, Smiths Falls, Florida, Iroquois, Williamsburg and Brownsburg, Quebec.

Mr. and Mrs. McDonell spent their honeymoon at Algonquin Park, Georgian Bay and Niagara Falls and are now residing at Barrie, Ontario, where the groom is employed at Beavers Limited and the bride will teach on staff with Simcoe Board of Education.

RECENT BIRTHS AT WINCHESTER MEMORIAL HOSPITAL

July 26, 1972 to Mr. and Mrs. John Buma, RR1, South Mountain. A daughter.

July 26, 1972 to Mr. and Mrs. Terrance Chambers, RR1, Chesterville. A daughter.

July 26, 1972 to Mr. and Mrs. Arthur Milne, RR2, Mountain. A daughter.

July 27, 1972 to Mr. and Mrs. Arnold Haystead RR2, Winchester, A son.

July 27, 1972 to Mr. and Mrs. Durke, Bylsma, RR2, Iroquois. A son.

July 28, 1972 to Mr. and Mrs. Roger Simser, RR1, Chesterville. A son.

July 28, 1972 to Mr. and Mrs. Maurice Fife, RR2, Winchester. A daughter.

July 29, 1972 to Mr. and Mrs. William MacLean, Finch. A daughter.

July 30, 1972 to Mr. and Mrs. John Hay, Winchester. A daughter.

August 5, 1972 to Mr. and Mrs. Orval Millward, Morrisburg. A son.

August 6, 1972 to Mr. and Mrs. Garth Donnelly, Iroquois RR1. A daughter.

WATER SKI SHOW HERE ON SUNDAY

On Sunday, August 13th, at 2:30 p.m., the Collins Bay Water Ski Club will stage its 8th Annual Water Ski Show for the St. Lawrence Parks Commission at Crysler Park. This Show will be held at Crysler Lagoon, site of the Crysler Park Water Ski School. This two-hour Show will feature a chorus line, jumping, barefoot skiing, clown acts and kite flying. Appearing in the Show will be outstanding skiers Kim Reid, member of Canada's World and Olympic Teams, and John Flower and Tom Bradley of the Crysler Park Water Ski School. This Show has always proved to be a crowd pleaser and is one of the highlights of the summer season at Crysler Park.

One week later on August 18th, 19th and 20th Crysler Lagoon will be the site for Canada's National Water Ski Championships.

DUNDAS COUNTY ROADS TO BE DEVELOPED

Donald R. Irvine, M.P.P. for Grenville-Dundas is pleased to announce that the Honourable Gordon Carton, Q.C., Minister of Transportation and Communications further to the request by the United Counties of Stormont, Dundas and Glengarry has designated part of County Road No. 9 from Lot 21 Concession 5 and 6 Township of Winchester easterly for a distance of 1.7 miles, and, part of County Road No. 3 from Highway No. 31 westerly a n d southerly to County Road No. 2 in the Townships of Winchester and Mountain as Development Roads.

The Churches

MASS HOURS AT
ST. MARY'S CHURCH
MORRISBURG
SATURDAY — 7:30 P.M.
SUNDAY — 8:00 and 11:00 A.M.
IROQUOIS
ST. CECILIA'S CHURCH
SUNDAY — 9:30 A.M.

THE UNITED CHURCH OF CANADA
Lakeshore Drive Church
Morrisburg, Ontario
REV. G. BRUCE, B.A., Minister
Mrs. J. Graham,
Director of Music
Sunday, August 13th, 1972—
Beginning August 6th, and until September 3rd, our services will be held in Knox Presbyterian Church.

ST. JAMES
ANGLICAN CHURCH
Rev. C.W. Earle, L.Th., Rector
TRINITY XI, Aug. 13/72—
St. James, Morrisburg—
8:00 a.m.—Holy Communion.
11:00 a.m.—Matins.
Holy Trinity, Riverside—
9:30 a.m.—Holy Communion.

THE PRESBYTERIAN CHURCH IN CANADA
KNOX CHURCH, MORRISBURG
Rev. T. H. Boyd, B.Sc., B.D.
Mrs. J. DeGray, Organist
Sunday, August 13th, 1972—
11:00 a.m.—Morning Worship.

ST. LAWRENCE EVAN. LUTHERAN PARISH
PASTOR ON VACATION
August 13—
Combined Service, St. Paul's
10:30 a.m.—The Service

J. R. MORROW

John Russell Morrow, a well-known and highly respected area resident died at the Kingston General hospital on August 4th, following a lengthy illness. He was in his 71st year.

Born in Winchester Springs, he was a son of Robert Wellington Morrow and his wife, Edith Baker. On November 18, 1931, at Elma, he was united in marriage to Clara Jean Casselman, who survives, with one son, Russell of Williamsburg. Also surviving are three brothers, Johnston of Merrickville, Charles and Donald, both of Ottawa.

Mr. Morrow was a member of the Chesterville IOOF and of St. Andrew's Presbyterian Church, Chesterville, where he served as a member of the Board of Managers.

Funeral services were held on Monday, August 7th at the Vice and Craig Funeral Home, Chesterville, with Rev. E. Earle Eaton officiating. Interment followed at Maple Ridge Cemetery.

Pall bearers were: Frank Nesbitt, Otis McMillan, George Crawford, Jack McMillan, Ernest Lajoie, Murray Rae.

WILLIAMSBURG

Mr. and Mrs. Ross McMillan of Toronto spent the long weekend with Mr. and Mrs. Frank McMillan.

Mrs. Clifford Casselman is a patient in the Winchester Memorial Hospital.

Sympathy is extended to Mr. Russell Morrow and family and his mother, Mrs. Jean Morrow in the death of his father and husband Mr. John Morrow of Chesterville.

LAST WEEK'S NEWS

Mr. and Mrs. Gordon McWhinney of Ottawa were guests of Mrs Donald Hess on Monday.

Mrs. John Peacock and son Ray of Heuvelton, N.Y. called on Minnie Pharaoh and other friends on Sunday.

Miss Amelia Lindsay left on Saturday for her home in Belfast, Ireland after spending three weeks with friends in Williamsburg and vicinity.

Miss Millie Davidson of Cobden spent a few days with her sister Mrs. Elburn McIntosh and Mr. McIntosh.

Mr. Clifford Thompson of St. Thomas returned home on Sunday after spending a few days with his mother, Mrs Hattie Thompson and other relatives in Chesterville and Winchester.

Mrs. Don Morrow of Sharbot Lake spent a few days with her parents Mr. and Mrs. Bismark Barkley.

LATEST FALL FASHIONS
ARRIVING DAILY
RAINCOATS by CROYDON
LONG GOWNS
WATCH FOR OUR
BEAUTIFUL SELECTION OF WINTER COATS
DRESSES - SIZES 5 to 52
CHARGEX —— LAYAWAY
Edie's HOUSE OF FASHION
TEL. 543-2561 EDIE SPRAGUE, PROP.

THE LOYALIST HOTEL
FEATURING
THE FOUR FLAMES
FRIDAY, 9 P.M.—1 A.M. SATURDAY, 3—6 P.M. AND 9 P.M.—1 A.M.
FULLY LICENSED DINING ROOM
OPEN EVERY DAY FROM 7.30 A.M. TO 8.00 P.M.
GOOD TIME HOUR 8 P.M. — 9 P.M.
EVERY WEDNESDAY

MORRISBURG'S SECOND ANNUAL TRADE & HOME SHOW
THURS., FRI. & SAT., SEPTEMBER 28 - 29 - 30
MORRISBURG COMMUNITY CENTRE 7 P.M. TO 11 P.M. DAILY

DON IRVINE REPORTS : :

Last week I discussed some of the complexities of the problem of economic and cultural nationalism. In the past few months our Provincial Government has taken many measures to protect and encourage specific industr i e s where the national interest is best served by a Canadian presence. Various studies and conferences have been concerned with policy development in this area and one of the most important of these is the Select Committee on Economic and Cultural Nationalism which is holding its meetings this summer and may be expected to report sometime later this year or in early 1973. The Government has at hand the reports, among others, of the Interdepartmental Task Force on Foreign Investment, The Royal Commission on Book Publishing, and the Ontario Conference on Cultural and Economic Nationalism.

It might be of interest to highlight briefly some of the measures that have already been taken large ly as a result of the above mentioned reports.

—A venture capital fund has been established within the Ontario Development Corporation to provide necessary seed capital for innovative Canadian enterprises which cannot obtain the necessary financing through normal channels.

—Restrictions have been placed on non-resident equity participation in the loan and trust company field. This policy is based on the proposition that the backbone of our economic system should remain entirely in Canadian hands.

—In a similar move, the Ontario government has imposed restrictions on non-resident ownership of our securities and investment firms. A major portion of the Canadian securities industry is in Canadian hands and these regulations will ensure that this situation does not change.

—Following the report of the Royal Commission on Book Publishing, the Government moved quickly to restrict foreign ownership and prevent monopoly control of the distribution of paperbacks and periodicals. In the area of book publishing, the Government provided the necessary financial assistance to McClelland and Stewart which prevented the takeover of that company by a major U.S. publishing firm.

—Recent ammendments to the Mining Act have provided incentives for the processing and refining in Ontario of minerals mined here. Surveys are presently underway by various Canadian companies to study the economic advantages of setting up smelting facilities n this province. Should they decide to do so. there will be a **substantial number of jobs** thereby created.

—U.S. firms in particular have for some years enjoyed a substantial advantage over their Canadian competitors in the acquisition of other companies in that the interest payable on funds borrowed to take over firms has been tax deductible. Due to the provinces initiatives in this area, Canadian companies can compete on the same basis as their U.S. competitors.

—A bill introduced during the last session which is scheduled to be debated this coming fall would ensure that a majority of the directors of all Ontario incorporated companies will be Canadian citizens resident in Canada. While this does not of itself result in the re-purchase of control of Canadian firms it does ensure a Canadian presence at the board of directors level.

—Recently the Minister of Industry and Tourism who is responsible for the Ontario Development Corporation announced that there would be no further forgiveable loans granted foreign-controlled corporations. I h a v e some misgivngs because I believe such a position may hamper our long-term economic policies. — While you and I would undoubtedly prefer purely Canadian development of our resources and industry such may not always be possible and I would like to see us keep our options open. I h a v e spoken to the Minister regarding this policy as it might apply to Grenville Dundas and the matter will be considered further when the Ministry completes a review of its industrial incentives activities.

In response tothe rather lukewarm reception by the Canadian people of the recent enactments in Ottawa regarding foreign takeover of domestic companies, the Prime Minister of Canada has suggested that if the provinces would prefer stronger legislation, they are free to enact it themselves. While I have said I would not support any programme which is antagonistic to increased investment foreign or otherwise, I do believe that the Mr. Trudeau is not being entirely frank in advocating such a position. What he is really asking is for some provinces to take unilateral steps which would deprive themselves of job making industry and in effect force that industry into other provinces. It is a totally unrealistic and unacceptable alternative. As Mr. Davis has said on many occasions, there is a very real limit on what any one province can do as far as this very important question is concerned. I believe that the Ontario Government has and will continue to put forward constructive and responsible initiatives in this area but if there is ever to be a reasonable and acceptable solution to the dilemma of foreign investment in this country, the lead must clearly come from the Federal Government.

REMEMBER!

ONLY YOU CAN PREVENT

FOREST FIRES!

GOOD FOOD VALUES

BURNS' SHAMROCK BRAND READY-TO-SERVE — SHANK PORTION

Smoked Leg Hams 69¢

BURNS' SHAMROCK BRAND HAM — POUND
BUTT PORTION - - - 75c

SCHNEIDER'S QUALITY — 1-LB. PKG.
TASTY WIENERS - - - 65c

BURNS' SHAMROCK BRAND HAM — POUND
CENTRE PIECES - - - 85c

BY THE PIECE — SHAMROCK BRAND — POUND
BURNS' BOLOGNA - - 39c

DELICIOUS READY-TO-SERVE — POUND
HAM STEAKS - - - - 93c

FRESHLY SLICED — POUND
PORK LIVER - - - - 35c

BEEF, TURKEY OR IRISH
CLARK'S STEW
24-oz. tin - 51c

SUNGOLD
ORANGE CRYSTALS
5 Pouches - 79c

PANTRY SHELF UNSWEETENED
GRAPEFRUIT JUICE
48-oz. tin - 45c

GRAND PRIX WHOLE — 10-OZ.
Mushrooms - 43c

NEW STORE HOURS
MON. TO SAT. 9 TO 9
SUNDAY 12 TO 6

AUNT JEMIMA — 10-OZ.
Frozen Waffles 39c

BICK'S SWEET — 32-OZ.
Mixed Pickles - 59c

HI-TOP — 5-LB. BAG
Blue Detergent 99c

CANADA WHITE — 128-OZ. JUG
Vinegar - - 69c

WHITE SWAN
FACIAL TISSUE
Large - 3/1.00

EDDY PICTURE — 50s
Book Matches 4/1.00

KON TIKI SLICED TIDBIT, or
Crushed Pineapple
19-oz. tin - 4/1.00

MOUNTAIN BLEND (Reg. 1.39)
Reg. Grind Coffee
SPECIAL - 1.19

CALIFORNIA NO. 1 — LARGE, JUICY CLUSTERS
RED GRAPES - LB 39¢

CALIF. NO. 1 — SIZE 165s
BARTLETT PEARS - 4/39¢

ONTARIO NO. 1, NEW GREEN
CABBAGE POUND - 9¢

FRESH LOCALLY GROWN
TABLE CORN DOZ. - 59¢

ALL VALUES EFFECTIVE TILL SATURDAY, AUGUST 12th, 1972
FREE DELIVERY — PHONE 543-3131

HEINZ' Food Market

THE CLOTHING BARN SCHOLARSHIP

DROP IN — DON'T DROP OUT

At The Barn, we want to help further your education by offering a $50.00 SCHOLARSHIP to anyone returning to Grade 11 or higher, college, university or even an adult course. Just drop in and put your name on a ticket. Ask for details at The Clothing Barn.

TRADE IN

Your old, CLEAN Pants, Slacks or Jeans and receive 10% OFF ANY NEW PAIR IN THE STORE

REMEMBER, we feature G.W.G. JEANS, DOUBLE KNITS AND LAREDO FLANNELS and MATCHING WORK SETS.

Our Summer Sale Continues
33% TO 50% OFF

We have Added a Sales Shed to Our Growing Business
—CHARGEX NOW ACCEPTED—

THE CLOTHING BARN
HWY. 31 2 MILES NORTH OF MORRISBURG

GOING OUT OF BUSINESS SALE

Have to Vacate Premises

EVERYTHING REDUCED TO CLEAR

BOOTH'S DISCOUNT STORE
TELEPHONE 543-3176 IN THE MALL

The 2nd FORTY

LOOKING FOR A FRIEND

Dear Margaret Brookfield:

You wrote some time ago about an older couple meeting and becoming good friends. I'm in my 70's, and would like to meet a man my age who's interested in all sorts of sports. Do you have any suggestions as to how I might meet such a man? M.L.

Dear M.L.:

Unfortunately there aren't too many men in your age group, who are footloose and fancy free. But if there's one in your vicinity, I'm sure you'll find him. One way is to get around and meet as many people as you can. Join organizations where there's a chance of making such friends. (An interest in birdwatching brought the other couple you mentioned together. You might try seeking out such a group yourself. If you don't find any interesting men right away, perhaps you might find a number of interesting birds.

Considerable Courage

I'm 59, my husband is 64. Fifteen years ago, we bought a house and eventually got it all paid for. Then four years ago, my husband had trouble walking and took all kinds of tests, x-rays, shots and pills. After that, he had to have surgery on his spine, but still dragged his feet when he walked. Finally, he had to go on disability. He has since then had other health problems, including a growth in his throat which requires him to have regular radium treatments. I myself worked until two years ago, when I was laid off. I've filled out many applications to get another job. — (They said they'd let me know, but they haven't.) We're now living on my husband's disability check. And it's not easy to get along. I tried to get supplementary assistance, but was told we had to see our house to qualify. Our taxes are $500 a year. If we sold our house and found an apartment, it would cost so much more than our taxes that I dropped that idea. With my husband ailing, I have to do all the work around the house — cut the grass, paint and clean, wash windows, etc. Some of the work is kind of hard. I have arthritis now and my fingers often get so stiff I can't hold anything. (My son helps with painting the outside of the house and little odd jobs, but he has his own troubles and we can't depend on him. Sometimes my sister lends us money when we can't make ends meet.) But complaining won't help. When I read in the papers about what happens to other people, I know we aren't the only ones with trouble. S.D.

Dear S.D.:

Your situation requires considerable courage to carry on, but you sound as though you're made of sturdy stuff. Instead of trying for a regular job, have you considered supplementing your income with babysitting or similar part-time work? Perhaps your state has a disability and rehabilitation program your husband might be eligible for. You might check into this. Or he might tend a vegetable garden which could help his morale and provide more nourishment for you both.

NOW HEAR THIS

Gather around all ye fiddle fans —it's August, and time once again for the annual Canadian Open Championship Fiddler Contest — the biggest event of its kind in the world! And from Shelburne, Ontario, Saturday, August 12, CBC Radio brings you all the excitement of the finals, plus Tommy Hunter, the Rhythm Pals, fiddler Al Cherny, the Allan Sisters and comic Vince Mountford. It's the 22nd year for the big contest, co-sponsored by the CBC and the Shelburne Rotary Club, which this year adds a new sponsor. Air Canada will donate a pair of tickets to the grand winner to any destination of his choice in the Caribbean. Hence, this year's theme: Play Now — and Fly Later!

Indications are from the entries so far received that the number of contestants will break all previous records. Tickets for the finals have long been sold out. The Shelburne Arena is now bursting at the seams, because of the growing attendance and popularity of the Fiddle Contest, and plans have been drawn up for a spanking new Arena, this time with rubber walls!

Also on August 12, CBC will be on hand for live coverage of the final day's play of the Canadian Amateur Golf Championship from the Earl Grey Golf Club in Calgary. The defending champion is Dick Siderowf of Easton, Conn.

Film critic Gerald Pratley has a busy week coming up on CBC Radio. On Between Ourselves, on Monday, August 14, he's prepared a documentary on the National Film Board which has undergone a number of changes in the past year or so including a change of director in the person of Sidney Newman. The program looks at the present and future direction of the NFB.

And on CBC Tuesday Night, August 15, Pratley reports on the first film festival ever held in an African country. The festival, held in Addis Ababa, was attended by representatives from Senegal, Kenya, Malawi, Ghana and Nigeria.

Remember Alice Faye? Remember When does. on Sunday, August 13, when it looks back on the yearly years of stardom of the blond singer who became 20th Century Fox's top female box office attraction.

Have YOU seriously considered the PERSONAL ADVANTAGES of membership in the ONTARIO MOTOR LEAGUE?

Check YOUR answers to these 5 questions:

1 What do you know about the many PROTECTION SERVICES that OML members receive?

2 **Do you know that, as a member, you can drive happily around your own community, or anywhere that you are likely to use a motor car, knowing that you are protected by EMERGENCY ROAD SERVICE, PERSONAL ACCIDENT INSURANCE, FINANCIAL ASSISTANCE FOR LEGAL SERVICES, BAIL BOND IN THE USA, TRIP GUARANTEE WORTH UP TO A HUNDRED DOLLARS and personal assistance from Auto Clubs all over the world?**

3 Have you any idea what it means to receive unlimited service and information on planning routes, dining, accommodation, recreation, entertainment, camping and trailering plus guaranteed prices for accommodation and all the maps, brochures and travel books you need as well as the regular Club Publication? — All included in your membership.

4 **Did you ever stop to think of the influence that ⅓ of a million members have when OML talks to Provincial or Local Government on issues vital to you as a motor car owner? Why not add your strength to the non profit organization that is always working for you?**

5 DO YOU KNOW THAT FULL MEMBERSHIP, WITH ALL THESE BENEFITS, COSTS ONLY $21.00 PER YEAR PLUS A $3.00 INITIATION FEE?

Take action NOW! — Get all the details — For complete information, and an informal telephone chat with OML, just fill in and mail this coupon.

I want to know more about the benefits of membership in the ONTARIO MOTOR LEAGUE

Please print

Name.....

Address.....

.....

Telephone..... Best time to call.....

OML'S WORLD WIDE TRAVEL SERVICE

A complete, free, ticket and reservation service for Rail, Air, Boat, Bus, Hotel, Car Rental, special tours, safaris, etc. Expert world wide travel counselors make your trip a real success at no additional cost to you.

ONTARIO CAA MOTOR LEAGUE

ONTARIO MOTOR LEAGUE
OTTAWA VALLEY CLUB

150 Gloucester Street, Ottawa, Ontario, K2P 0A6, Tel. 236-7321

Brookdale Plaza, 980 Brookdale Ave., Cornwall, Ontario, Tel. 932-3566

DENTAL -TOPICS-

×—×

Supplied by The Canadian Dental Association

HOME CARE VITAL

Basically, good dental health consists of prevention and control of dental disease. This involves two basic areas, home care and the efforts of a community.

Correct brushing habits and the frequent use of mouth washes and dental floss are extremely important if dental disease is to be prevented.

Proper nutrition is no less important. Maintenance of good dental health is dependent upon sound diets and dietary management. Coarse foods which require thorough chewing are the best from a dental standpoint, because they not stick to the teeth and provide exercise and stimulation for the teeth and gums.

The pros and cons of fluoridating community water supplies have been debated to a great extent in recent years.

More than 400 communities have fluoridated water supplies today—which means that 72 percent of the people on piped water systems in Canada have fluoridated water to drink.

Evidence has shown beyond any doubt that not only is fluoride completely safe in the amounts required for optimum dental health but it can slash dental decay up to 65 percent.

ATTENTION

FARMERS

You will receive the best prices for your dead, sick and disabled cows and horses. We have no collectors. You deal directly with us. You have added benefits of the money usually paid to collectors. This is the largest receiving plant in the region.

24-hr. Service 7 Days a Week

FOR PROMPT SERVICE CALL COLLECT TO

HERB LOUCKS

Winchester Phone 774-5256

or

GUY MACHABEE

Crysler Phone 987-2818

Collector's Licence No. 182-C-69

Receiving Plant St. Albert

134-RP-69

15/72$2p.

ENJOY SUMMER RECREATION

KAWASAKI MOTORCYCLES — from the Coyote Mini-Bike to the Mighty Mach 4, 750 c.c.

ENJOY YOUR HOLIDAY in a Woods Hard-Top Camper Trailer: 2 models — The Baron, $1,050, and The Aristocrat, $1,695. Available at

THE VILLAGE SPORTS SHOP

CHESTERVILLE — ONTARIO

PHONE 448-2090

MONUMENTS

Where You Buy The Best For Less

Satisfaction Guaranteed

NO. 1 GRANITE ONLY

Cemetery Lettering

DWIGHT CROWDER

WILLIAMSBURG, ONTARIO

PHONE 535-2683

PLANNIN' A NEW HOME
PLANNIN' A NEW COTTAGE
PLANNIN' A RENOVATION
PLANNIN' SEE LANNIN

H. S. Lannin Ltd.

GENERAL CONTRACTORS

PHONE 774-2637 WINCHESTER, ONT.



ALWAYS READY TO HELP

For ALL Your

INSURANCE REQUIREMENTS

HILL INSURANCE AGENCY

MORRISBURG : ONT.

TEL. 543-3069

H. C. FAIRBAIRN AND SON

FURNITURE DEALER

FUNERAL SERVICE

PHONE COLLECT TO:

MORRISBURG: 543-2271

IROQUOIS 652-4775



EARL BAKER

Exclusive Texaco Distributor of Heating Oils, Farm Gasolines and Lubricants in the Morrisburg Area.

TEXACO FUEL CHIEF

PHONE: 543-2962 or 543-2890

Morrisburg — Ontario

MURIEL'S FLOWERS

WORLD-WIDE WIRE SERVICE

PERSONAL ATTENTION TO ALL ORDERS

WINCHESTER 774-2201

STYLES & McINTOSH

COLOR TV STEREO

Phone 652-4397 *Iroquois*

ELECTROHOME G. E. MAYTAG

SALES & SERVICE

Record Bar: *8 Track Car Tapes* *4 Track Tapes*

Closed Mondays. Open Tues. to Sat. and Friday Nights

W. E. FITZSIMMONS

FUNERAL SERVICE

IROQUOIS

ESTABLISHED 1924

SERVICE IS OUR MOTTO

652-4452 or 652-4577

WILLIE CASSELMAN

—PLUMBING—

MORRISBURG PHONE 543-2307

PROTECT YOUR PROPERTY

NO TRESPASSING SIGNS

NOW AVAILABLE AT

THE LEADER OFFICE

ONTARIO

PUBLIC NOTICE

SELECT COMMITTEE OF THE LEGISLATURE ON THE ONTARIO MUNICIPAL BOARD

INVITATION TO SUBMIT WRITTEN BRIEFS

On June 30th, 1972, the Ontario Legislature appointed a Select Committee to examine, inquire into and report upon the Ontario Municipal Board and to make recommendations on: (a) the purpose, object and functions of the Ontario Municipal Board. (b) the jurisdiction of the Ontario Municipal Board. (c) the structure and organization of the Ontario Municipal Board. (d) the procedures and practices of the Ontario Municipal Board. (e) the procedures by way of appeal from the orders and rulings of the Ontario Municipal Board, including appeals by way of petitions to the Lieutenant Governor in Council. (f) the relationship of the Ontario Municipal Board in the discharge of its responsibilities with the Provincial Government, local government and the individual citizen.

The Committee invites written briefs from individuals and organizations who may wish to present information, opinions or suggestions regarding any of the above matters relating to the Ontario Municipal Board.

Briefs must be submitted by September 15th, 1972, to the Clerk of the Committee Box 233, Main Parliament Building, Toronto 182, Ontario.

John P. MacBeth, Q.C., M.P.P., Chairman.

Alex McFedries, Clerk.

ONTARIO

NOTICE OF PUBLIC MEETING

SELECT COMMITTEE ON LAND DROINAGE

By resolution of the Legislature of Ontario a select committee was appointed on June 30, 1972 to examine, study and inquire into the following matters regarding land drainage in Ontario:

(1) The objectives of land drainage as an agricultural practice and the benefits to be derived from such practice.

(2) The associated problems of competing land use in the urban fringe and in wetlands, as influenced by land drainage projects.

(3) The problem of public interest in land use over the drainage of public lands by individuals.

(4) The prior evaluation of the benefits and costs of a drainage project.

(5) An evaluation of the petition procedure for initiating a drainage project.

(6) A review of the construction improvement and maintenance procedures under "The Drainage Act" in achieving the objectives.

(7) A review of the appeal procedures under "The Drainage Act".

(8) A review of the financial procedures and assistance under "The Drainage Act" and other drainage programs.

(9) A study of the costs of land drainage and what influences such costs and how they may be reduced, i.e. engineering costs, etc.

(10) An evaluation of construction practices in general and erosion and weed control of drainage ditches in detail.

(11) A review of the administrative practices and methods in carrying out responsibility under "The Drainage Act".

After due study and consideration to recommend such changes in the laws, procedures and processes as in the opinion of the Committee may be necessary and desirable.

The Committee has the intention of visiting all areas in the Province and to hold public hearings on the questions associated with the above terms of reference.

This therefore, is to invite all interested parties, individual or otherwise, to indicate to the Committee, by (AUGUST 15, 1972) their intention to submit written briefs or their desire to attend the hearings and make oral representations.

The response to this invitation will determine the times and places of hearings. A written notice setting out the time and place of the public hearings will be given as soon as possible to all persons who have filed notice of intention to make written or oral submissions.

Lorne Henderson, M.P.P.
Chairman,
Select Committee on Land Drainage
Box 201
Parliament Buildings
Toronto, Ontario.

REPORT FROM QUEEN'S PARK

BY DON IRVINE
M.P.P. for Grenville - Dundas

In previous columns I have mentioned briefly the subject of cultural and economic sovereignty Apart from the twin problems of unemployment and inflation, this subject has undergone the broadest examination and is responsible for more public comment in the media than perhaps any other. The argument ranges from the extremes on the one hand of those who would "buy back Canada" at any cost and as quickly as possible to those on the other who would encourage continued foreign investment without regard to any concept of Canadian identity. Both these views tend to oversimplify what is an exceedingly complex problem. The first group over looks the simple fact that there is a limited pool of investment capital available in this country and the second group ignores a rather obvious desire of Canadians generally to cherish a sense of being different from our neighbours and friends. The first group would use this vital investment capital to the detriment of new and growing Canadian industry which also requires this capital in order to grow, prosper and thereby create new jobs. They would also, it would seem, severely restrict the establishment of subsidiaries of foreign companies n Canada thus further dramatically curtailing creation of essential employment opportunities. Extremes in any position are usually dangerous and damaging in time and the second group is, in many ways, as bad as the first. It is, in my view, essential to ensure domestic control of vital aspects of our economy such as banks, investment dealers and other financial institutions and of those areas of communication w h i c h reflect and fortify our cultural heritage. There are obviously no easy solutions.

As you can see, my own position lies somewhere between the two extremes mentioned above. The argument over economic nationalism cannot be separated from consideration of the problem of existing unemployment and the creation of new jobs to accommodate a growing labour force. At the present time 5.5 per cent of Ontario's work force is jobless. Translated into people this means that 191,000 men and women are unable to find work. Complicating this problem is the fact that each year an average 150,000 people enter the labour force for which new jobs must be created.

I am very much in favour of positive steps to encourage the development of Canadian industry and indeed would give priority to such measures. I could not in good conscience, however, support policies which would prohibit or discourage the expansion of foreign industry into Canada where such expansion will result in increased job opportunities and where no Canadian firm is prepared to go. I for one would not wish to explain to those in areas of relatively high unemployment that a company that might have provided the necessary jobs will not be permitted to open up in the area because it is U.S. owned. In the battle to combat the inflationary pressures in our economic system the people who paid the price were 600,000 Canadians that are presently out of work. I suspect that those who would pay the price for a greater degree of Canadian identity and control of industry will be the same people. Such a price is unacceptable to me and while I would support the basic concept of economic sovereignty, the approach to it must be more rational and reasonable. I believe that the Provincial Government has taken a very responsible approach to the dilemma and while I cannot say that I agree with every measure, for the most part they are positiveand rational.

This week I have tried to deal generally with the problem. In next week's column I will outline some of the more important specific measures which the government has taken in response to it.

DUNDAS FARM NEWS

KEEP A SHARP EYE PEELED FOR PINKEYE!

Symptoms and Effects

This is the time of the year to carefully check your cows and calves on pasture for pinkeye. The disease can be recognized by a whitish film over the eye, a discharge and possible blindness if the case is severe. It is infectious and consequently if one animal has pinkeye, others may have it also or may get it soon.

Particular attention should be paid to the bull on pasture. If he gets pinkeye his breeding performance may not result in all cows being bred; consequently leading to low calving percentages or a long drawn out calving period next spring. Youn calves are also susceptible to pinkeye and can be set back in growth due to blindness.

Treatment

Treatment and control involves isolating the infected animals, if possible Severe cases should be placed in a darkened barn and supplied with plenty of water and good feed. Treating the eye is a daily, but usually successful task, using an eye ointment containing a sulfa drug. Antibiotic dusts for the eye are also helpful. Ointments and dusts are available from feed suppliers and veterinarians at rea sonable cost.

Failure to treat infected animals very often results in m a n y cows and calves suffering from pinkeye with the result that some animals become perman e n t l y blind. Checking your cattle frequently and regularly and treating the infected ones, will minimize the economic losses from pinkeye.

MAKE YOUR RELIGION A VITAL PART OF YOUR LIFE'

ADELAIDE DANIELS SAYS



WHY ARE YOU FAT?

Have you tried dieting and decided that you're the only one in the world with your own set of problems?

Take heart: The fact of the matter is that you're a Canadian resident and just like three out of seven Canadians — overweight. We're the third heaviest nation in the world and overweight is one of our major health problems.

I think that at some time in life practically every Canadian will have a weight problem. Most of your friends who aren't overweight will be, sooner or later. So, if you learn how to lick it now, you're well ahead of the game.

Why are we fat? My feeling is with all the machines (cars, aeroplanes and trains) moving faster, we move less. Living has changed from being rural and active to being urban and sedentary. We spend hours sitting whether it's at a desk or watching television and chances are we ride not walk most places we're going.

But our cooking and recipes are still the recipes from the strenuous early days, when people were more active, worked more physically and only sat down at mealtime and occasionly before they went to bed.

So today many of us are still eating the wrong foods such as fat meats with gravy, hot breads loaded with butter, potatoes with more butter, fats and sugars of all kinds into and onto everything we eat from cream soups to doughnuts.

Women often make heroic efforts to diet but when it comes to feeding their families they tend to follow the cooking habits of their mothers. They feel that using a sugar substitute or omitting butter in cooking is not good enough for their husbands and children.

In planning menus and preparing meals, remember that if your children and husband are not overweight now, they may be sooner or later if you insist on developing food habits in them that will addict them to rich creamy sweet foods loaded with carbohydrates and fats.

The reverse is actually true. By keeping meals simple for yourself you also do the family a favour.

The solution is to teach them how good foods taste when they're simply cooked and served without excessive amounts of sugar and fat.

(Adelaide Daniels is Founder & Director of Weight Watchers of Ontario Limited.)





SMITH'S PHOTO STUDIO
62 Kyle Drive
Phone: 543-2873
MORRISBURG

BRIDES TO BE:
FOR ALL YOUR WEDDING INVITATIONS ANNOUNCEMENTS REPLY CARDS & ENVELOPES THANK-YOUS NAPKINS MATCHES & OTHER ACCESSORIES CALI
The Morrisburg Leader

RUBBER STAMPS
THE MORRISBURG LEADER
SEE US FOR FAST SERVICE

Six ones equal two times three
(S1E 2T3)
Make up your own way to remember your code. Then send it to your friends.
POSTAL CODE POSTAL

CUT OUT HERE

RESCUE BREATHING (MOUTH-TO-MOUTH)

THE CANADIAN RED CROSS SOCIETY

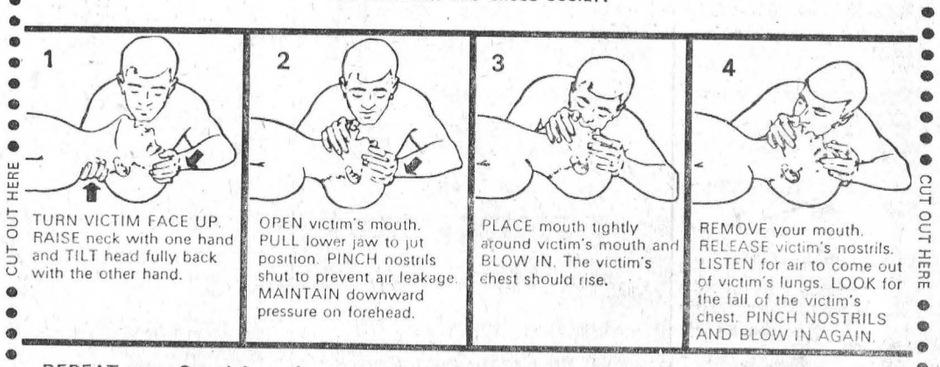

CUT OUT HERE

REPEAT steps 3 and 4 continuously. IF AIR PASSAGES ARE NOT OPEN: CHECK neck and head positions, CLEAR mouth and throat of foreign substances.

Start immediately. Don't give up. Send someone for a doctor.

For infants and children, cover entire mouth and nose with your mouth. Use small puffs of air about 20 times per minute.

Apply rescue breathing in case of DROWNING, CHOKING, ELECTRIC SHOCK, HEART ATTACK, SUFFOCATION and GAS POISONING.

CUT OUT HERE

Put WANT ADS to work for you

CARDS OF THANKS

We wish to thank all our friends everywhere who were so kind to us during the illness and death of our wife and mother. Special thanks to Dr. Houze and nurses on the 2nd floor, Winchester Memorial Hospital, Morrisburg Branch of the Canadian Cancer Society, and Rev. C. W. Earle.

MALCOLM DUVAL
AND FAMILY.

31p.

We would like to thank all the people of Morrisburg and District who came out and supported the Tubie Weekend and especially the following people: Allison Feeds, Winchester Springs; Diana's Flowers, The Loyalist Hotel, the contestants of the tube races, The Morrisburg Leader, Alex English "The Barn", Cam and Pat McLennan, Charlie's Sport Shop.

MORRISBURG TUBE
RACE ORGANIZATION

We would like to thank everyone who helped in many different ways by assistance and contributions to us following our recent fire. Everything was truly appreciated.

Mrs. Gwendolen Schwerdtfeger
and Family.

31p.

PIANO AND THEORY
MRS. D. KRY, A.MUS.
PHONE 543-3308

31-4p.

THE RED CROSS SERVES FOR YOU



COUNTRYMAN ELECTRIC

CHESTERVILLE ONTARIO

PHONE 448-2474

VAN'S ANTIQUES AND AUCTION SERVICES

WE BUY AND SELL or will sell for you. Single articles or Complete Estates. Watch your local paper for time and dates of consignment sales. Auction Service Free to any charitable organization. Expenses only. For further information, contact

RALPH VanALLEN,
Iroquois, Ontario.
Phone 652-4533 or 652-4435.

26tfc.

CRAFT HOUSE

IROQUOIS SHOPPING PLAZA
TEL. 652-2177

Books on Hand: Trees of North America $4.50; Birds of North America $4.50; Know Your Ships $2.00; Scenic St. Lawrence $1.75; Seaway Project 50c; Early Furniture of French Canada $7.95; Indian Arts $1.50; Fishes $1.50; Treasury of Witchcraft $2.95; Ball Four $1.25; Mother Earth News $2.00; Camping $1.50; Step-by-Step Knitting $2.95; Step-by-Step Macrame $2.95; Book of Grey Owl $3.95.

AUCTION SALE

OF CONSTRUCTION, MACHINE SHOP, WELDING EQUIPMENT, HOUSEHOLD CHATTELS, SNACK BAR and REAL ESTATE

The undersigned Auctioneer has received instructions from "The Public Trustee" for

Mr. Percy La Rose
to sell by Public Auction at 3 miles north of Morrisburg, on Highway 31

SATURDAY, AUGUST 19
At 9 a.m., sharp, the following:

Snack Bar 40' x 90'; equipped with grill, sinks, freezer, fridge, soft drink machine. This snack bar must be removed from premises within 30 days of sale date.

REAL ESTATE

Approximately 4 acres of land, more or less, on which is situated a brick and frame bungalow containing 2 bedrooms, 3 pc. bath, kitchen with dining area, livingroom, full size basement; plus a 2-car garage. (There is also a large cement block building 40' x 90' on the property).

Note: This property will be offered as one parcel subject to reserve bid at 1 p.m. day of sale.

Terms: 10 per cent in cash or by certified cheque day of sale. Balance on closing. Closing date in approximately 30 days.

MACHINERY

Quick-Way crane, mounted on a 1949 IHC truck; 1959 Ford dump truck; 1965 Fargo ½-ton pick-up truck, wide box, auto. transmission and radio; camper unit to fit ½-ton truck, all equipped; 40,000 lb. drive-over scales; 2 steel lathes; Arc Welder and Acetylene; Winch; Air Compressor; Pipe Threading Machine and Shapers; Atlas Diesel Engine 30 h.p.; Very large quantity of Scrap Metal; and hundreds of other items too numerous to mention.

TERMS: CASH
Terms on Chattels: CASH

HANDS AUCTION SERVICE
Auctioneer — John Hands
Brockville 342-5913
Office, 236 King St., West
Residence 345-0277

31c.

DEPARTMENT OF PUBLIC WORKS OF CANADA CAPITAL REGION

TENDER

SEALED TENDERS to be addressed to the CHIEF, FINANCIAL AND ADMINISTRATIVE SERVICES, CAPITAL REGION, DEPARTMENT OF PUBLIC WORKS, 301 ELGIN STREET, OTTAWA, ONT., K1A 0M3, and endorsed TENDER FOR PROJECT NO. 78204 - WHARF REPAIRS, BROCKVILLE, LEEDS COUNTY, ONTARIO, will be received until 3.00 P.M. (E.D.S.T.), TUESDAY, AUGUST 22nd, 1972

Tender documents can be seen, or can be obtained through the Plan Distribution Office, room 134, Bonaventure Building, 301 Elgin Street, Ottawa, Ont., K1A 0M3

To be considered each tender must be made on the printed forms supplied by the Department and completed in accordance with the conditions set forth therein.

The lowest or any tender not necessarily accepted.

J. J. CARETTE,
Chief, Financial and
Administrative Services.

31c.

PAQUIN PARK
MOTEL AND RESTAURANT
wish to announce their
DINING LOUNGE
has been
LICENCED
under the L.C.B.O.
OPEN SUNDAYS
TAKE-OUT
FLAVOR-CRISP CHICKEN
PHONE 543-2026

• COMING EVENTS •

MORRISBURG HORTICULTURAL SOCIETY

FLOWER SHOW

EXHIBITS must be entered between 9 and 11:30 a.m.

JUDGING by Mr. A. E. Garwood of Kingston from 1 to 4 p.m., after which the Auditorium will be open to the Public.

ALL ARE INVITED to attend the Programme and awarding of Trophies and Prizes at 8 o'clock in the evening.

HOME GROUNDS, baskets, planters etc. will be judged by Mr. Maurice Tuttle of Brockville on Saturday, August 12th.

31c.

OPEN HOUSE

Mr. and Mrs. Jack MacLaren, of R.R. 1, Morrisburg, are celebrating their 25th Wedding Anniversary, Saturday, August 12th. Open House between the hours of 2 - 5 in the afternoon and 7 - 9 in the evening.

31c.

NEW HOURS AT THE DUGOUT, MORRISBURG

10 a.m. to 12 noon; 1 to 5 p.m
Tuesday to Saturday

28-31p.

WOMEN'S INSTITUTE NOTICE

The Morrisburg Women's Institute are invited to attend the Fun Night celebrating the 75th Anniversary of the F.W.I.O., August 16th at 8 p.m. in the Church Hall at Morewood.

NOTICE

After first publication of this notice, I will not be responsible for any debts contracted in my name without my written consent.

CAROLYN HENDERSON.
Morrisburg, Ontario,
July 21st, 1972.

29-31p.

VACANCIES

FOR ELDERLY WOMEN in the Dundas Nursing Home.
PHONE 543-3316.

31-2c.

LOST

BLACK & WHITE PART HUSKY DOG. Riverside Heights. Child's Pet. Reward. Call evenings.:
PHONE 543-3215.

31c.

HELP WANTED

LADY TO WORK IN DUNDAS NURSING HOME. Contact
PHONE NO. 543-3316.

31-2c.

TO RENT

APARTMENT TO RENT. 4 rooms plus bath.
PHONE 543-2729.

31p.

MEDIUM SIZE BUNGALOW. 2 bedrooms, 3 pc. bath. Suitable for retired couple. On Lakeshore Dr. West. Write to:
C. McHAFFIE,
60 Queen St. S.,
Streetsville, Ontario.

31c.

FOR SALE

BOOKCASE with Sliding Doors; Dining Room Table and Six Chairs; Double Sink (stainless steel) and Fixtures.
PHONE 543-2519.

31tfp.

TWO YEAR OLD, 3 BEDROOM Bungalow. Brick. Full basement Electric Heat. Terms available. For more information,
PHONE 613-657-4559.

31-3p.

PRICED FOR QUICK SALE — MOBILE HOME, 8' x 37'.
PHONE 543-3354.

31p.

TOP SOIL. GOOD QUALITY. Free of Stones. Call:
NORM'S GULF,
543-2418, Morrisburg.

24tfc

VACUUM CLEANERS and FLOOR Polishers. Will demonstrate in your home.
RALPH COULTHART,
Morrisburg, Ontario.

29-31p.

PUB NIGHT — IROQUOIS

9 p.m. to 1 a.m.
FRIDAY, AUGUST 18th
At the Iroquois Civic Centre
Sponsored by
THE IROQUOIS LIONS CLUB
Del and Rog Entertaining

31-2c.

BINGO

Every Tuesday at 8:00 p.m. in the Hall of Old St. Mary's Church, St. Lawrence St., Morrisburg. 15 regular games; 4 share-the-wealth games; $100.00 4-way Jackpot game. Winner-Take-All Game.

2tfp.

FLOYD FISHER
REAL ESTATE BROKER
MORRISBURG, ONTARIO
PHONES:

Office	543-2044
Residence	543-2355

SOLID Brick Home — Corner lot, good neighbourhood, Morrisburg spacious rooms, Excellent basement, new furnace. 1½ bathrooms. 3 bedrooms, one has a sink. Family room. 2 car garage. Asking $28,000.

SPLIT LEVEL — Brick and Frame, 3 bedrooms, 3 pc. bathroom. Recreation room. Large modern kitchen. Livngroom has carpeted floor. Good barn houses 17 pig stalls, 8 cattle stalls and a box stall. Double garage used for work shop. (Sells and repairs snowmobiles, mini bikes trailers etc) One acre land.—(Rents 25) Iroquois area.

SOLID BRICK — 6 apartment home with one, two and three bedrooms, stone foundation, Oil hat water heating, separate electric services, separate H.W. heaters. Low down payment, Mortgage 6½%. Lakeshore Dr. Morrisburg.

NEW 3 Bedroom Bungalow, Electric heated, modern, attractive, desired location in Chesterville, not yet landscaped. $18,500.

RIVERSIDE HEIGHTS — Two bedroom, recently painted frame hame in convenient location. O.H.A. furnace, H.W. heater, sink, Room can be used for bedroom or Rec. room. First floor utility room, kitchen, diningroom and livngroom, second floor has two bedrooms and bathroom. Hardwood floors and battleship linoleum. Offers considered.

SALESMEN:

John Allison	543-2989
Alton Bolton	543-2002
Harold Fisher	543-2213
Bill Marshall	543-3200

SECOND MORTGAGES

Canada's Leading Second Mortgage Company
Wil Loan You $1,600 to $10,00 or More —
Quickly and Confidentially
No Hidden Charges
No Bonus
No Finder's Fee
Repayment up to 20 years
Open from commencement
Call

C.A.C. REALTY LIMITED

A SUBSIDIARY OF CANADIAN ACCEPTANCE CORPORATION LIMITED

8 SECOND WEST,
Cornwall, Ontario
For appointment call
MR. BOB BLANCHARD
932-2825
or
198 KING ST. W.,
Prescott, Ontario
MR. J. EMOND
925-4211

MEAT

QUALITY FOOD AT LOWER PRICES!

Short Blade Roast Lb.	79c
Pork Roast, Country Style Lb.	63c
Cross Rib Roast, Boneless Lb.	99c
Fresh Cut-up Chicken Lb.	49c
Lamb Chops Lb.	59c
Pork Chops, Country Style Lb.	75c
BBQ Hot Dogs Lb.	45c
BBQ Bologna Lb.	37c

IN STOCK:

WELL-AGED STEER BEEF

Sides	69c
Fronts	62c
Hinds	89c

(Cut and Wrapped for Freezer)

Open Hours:

Thurs., Fri. — 1:00 to 6:00 p.m.
Sat. - 8:00 a.m. to 6:00 p.m.
Until Further Notice

COUNTRY MEAT MARKET
Phone 448-2538
DUNBAR, ONTARIO

GORDON W. THOM
REAL ESTATE BROKER
MORRISBURG
543-2133 543-3055

MORRISBURG, $13,900—

2 year old 3 bedroom Bungalow Choice location. Lot size 65 x 125'. Large living room with bay window, bright kitchen. Panelled rooms. 4 pc. bath with sliding doors and ceramic tile walls. Electric heating. Immediate possession.

MORRISBURG—

Two Storey Solid Brick Double Home. Corner lot in desirable neighbourhood. Containing three apartments all well rented. Fully modernized. F.A. oil heating. A Good income property. Asking $40,000. Open for offers.

CARDINAL EAST—

Modern Brick Veneer Bungalow Beautiful setting overlooking the St. Lawrence River. Treed grounds. Lot 150 x 150'. 3 bedr's, liv. & din. r's, bright kitchen, Lath. Gas fired F.A. furnace. Asking $23,000 Terms. Offers invited.

MORRISBURG—

Two Storey Frame Home, distinctive property; quality construction. In area of fine homes. 3 bedrooms, 2 bathrooms, liv. r, din. r, hall, sunporch. Garage. F. A. oil furnace. Asking $55,000. Inspection by private appointment only.

Salesmen:

Alex Scott	Res. 652-4167
Kurt Polak	Res. 543-2824
G. Frank Keith	Res. 932-9622

CARRIER WANTED
— for —
GLOBE AND MAIL MORNING ROUTE IN MORRISBURG

This route takes less than 1 hour to deliver and pays $8.00 a week.

CALL COLLECT:
342-5964
AFTER 6:00 P.M.

HEARING AIDS

When you need a new hearing aid, we'll give you the salesman's commission of $100.00 off the price if you come to the office.
Phone 774-2606 or write:
SUMMERS Hearing Aid Centre
WINCHESTER ONT.

END OF SUMMER
SPECIAL VALUES

REG. $18.00 Polyester Slacks	SALE PRICE 11.95
REG. $15.00 Polyester Skirts	SALE PRICE 12.75
REG. $50.00 Kitten Suits	SALE PRICE 39.95
REG. $45.00 Kitten Slack Suits	SALE PRICE 34.95
REG. $15.00 Kitten Orlon Sweaters	SALE PRICE 11.95
REG. $16.00 Kitten Shetland Sweaters	SALE PRICE 12.95
REG. $17.95 Imported Sweaters	SALE PRICE 11.95

WHITE PURSES — 15% OFF

A SELECTION OF
JEWELLERY & EAR-RINGS AT HALF-PRICE

ALLISON IMPORT SHOPPE

—NEW STORE HOURS—
MON., TUES., THURS. & SAT. 9:00 — 6:00; FRI. 9:00 — 9:00
OPEN ALL DAY WEDNESDAY AND HOLIDAYS

WE WANT TO TRADE

Your old Watch, Ring or Jewellery can be worth money to you on a trade for a new one. Ask us about a trade-in before you buy. You cannot get better value anywhere on Rings, Watches or Jewellery.

WALTER'S JEWELLERY
Morrisburg Shopping Centre Ph. 543-3014