THE WINCHESTER PRESS

VOL. FIFTY-FOUR — WINCHESTER, ONT., THURSDAY, MAY 9th, 1940. — NO. 1

Coming Events

DATES TO REMEMBER

WOMEN'S INSTITUTE

The annual meeting will be held next Tuesday, May 14th (one week early) in the Town Hall at 7.30 p.m. Convenors of Standing Committees are asked to bring reports. Roll call will be answered by paying fees. Come and encourage the President to carry on this organization. Refreshments will be served and a collection taken.

NOTICE!

The Annual Meeting of the Shareholders of The Winchester Rink Company, Ltd., will be held in the Council Chamber, Winchester, on Wednesday, May 22nd, 1940, at 8 o'clock, P. M.

1-2c **N. W. BEACH, Secretary.**

SPECIAL NOTICE TO DOG OWNERS

The By-Law, governing the keeping of Dogs within the municipality of the Village of Winchester, provides as follows:—

"No dog shall run at large in this village between the 1st of May and the 31st of October, except accompanied by the owner, or some one responsible."

"Any dog found running at large, being vicious or doing damage to person or property, **may be killed** by the village constable."

Any violation of this by-law leaves the owner liable to a fine of not less than $1.00 and not more than $10.00 and costs. This law will be strictly enforced during 1940, so dog-owners are hereby warned to observe the by-law.

E. M. SHAVER, Village Clerk.

WM. HILL, Optometrist

196 Sparks St., Ottawa

Specializing in the Correction of Visual and Muscular Defects of the Eye.

In attendance at John Burke's May 16th and May 30th

Picadilly THEATRE

Williamsburg, Ont.

Now Showing

THIS THURSDAY, FRIDAY & SATURDAY

May 9, 10 and 11

"FIRST LOVE"

—Starring—

Deanna Durbin with Helen Parrish Robert Stack, Eugene Pallette and Lewis Howard.

In a story glowing with gaiety ....glistening with joy....sparkling with romance...and shining with song. It's the jewel of them all.

For Next Week

MONDAY, TUESDAY & WEDNESDAY

May 13, 14 and 15

"LITTLE ACCIDENT"

—with—

Hugh Herbert, Florence Rice, Richard Carlson, Edgar Kennedy and BABY SANDY

A laugh-packed comedy..see the greatest of baby actresses.

THURSDAY, FRIDAY & SATURDAY

May 16, 17 and 18

"HAWAIIAN NIGHTS"

—with—

Constance Moore and Johnny Downs

—also—

"Overland Stage Raiders"

—with—

THE THREE MESQUITEERS

Packed full of action and thrills

Matinees Daily

At 3.00 p.m.

Admission 25c, Children 15c

NOTE: — SPECIAL PRICES FOR CHILDREN ON SATURDAYS

Saturday Matinees 10c; Saturday Evenings 35c, if unaccompanied by parents.

Students Will Get T. B. Test Tuesday

All arrangements are now complete for the Tuberculin Test which will be done on the pupils of the Winchester High School next Tuesday at 2.00 o'clock. This test was made at the Alexandria High School this year and at this school every pupil was given the test. It is hoped that at Winchester the test will be just as efficient, for when every pupil in the school receives the test parents may be sure that the boy who sits behind, or the girl that sits in front of their child is not spreading the germs of Tuberculosis.

REV. H. M. SERVAGE GOES TO PEMBROKE

Rev. H. M. Servage, of North Gower, will be the new minister of Wesley United Church, Pembroke, it was announced following a congregational meeting on Monday. Nine years in North Gower, he will assume his new duties on July 1.

He succeeds Rev. G. A. McIntosh, D.D., who left in April to become minister of St. James United Church, Montreal.

Mr. Servage was one of six ministers to be considered. Rev. H. B. Neal, Interim Moderator, presided at the meeting.

Rev. Mr. Servage is a son of Mr. and Mrs. Wm. Servage, of this place.

LATE MRS. JAS. GARVOCK

Mrs. Jas. Garvock, mother of Mrs. Wesley Barkley and Mrs. Byron Dawson, of this place, passed away at her home in Cumberland township, on Saturday last. She was in her 72nd year and was the former Mary Elizabeth Wilson. The funeral was held from her late residence to Cumberland United Church on Tuesday afternoon. Interment was made in Dale's Cemetery.

Mountain Tp. Man Honoured Before Leaving

On Thursday evening last over 75 friends and neighbours gathered at the home of Mr. Fred Mulloy, Mountain Township, to bid him farewell, prior to his departure for Winchester, where he will reside in future. The evening was spent in games and music, after which refreshments were served.

The presentation of a radio to Mr. Mulloy was made by Mr. Roy Empey, while the following address was read by Mr. Homer Patterson:

Dear Fred:—

It was with deep regret that your friends and neighbors learned of your intended departure from Mountain Township.

In a community where changes are frequent, for generations some one of the Mulloy's have always been found on Lot 21. Since your father, George Mulloy, immigrated from County Mayo as a young man, these acres have been rich in tradition. On this site a large family grew into maturity, and scattered widely. In various walks of life, you each played a prominent part, even to distinguishing yourselves in service for your King and country, but always your roots have been deep in the soil and "Maple Grove" has always been home. After spending many years in distant quarters of the globe, you returned here to carry on the family tradition. In the activities of the community you have always taken a prominent part and given of your talents and time. Every worthwhile cause, whether social, educational or political, has had your active support. You have welcomed the stranger, helped the needy, and in the true sense of the word, been a good neighbor and a staunch friend. And to do you justice, we must say that was the situation contentious, you handled it like the true Irishman, with decision and despatch.

To express our affection, we ask you to accept this gift. Having so far foregone fireside companionship, we herewith attempt to compensate you for your loss, and we have gotten the next best thing, with the added attraction that it may be silenced at will. Our sincere good wishes for your health and contentment go with you, and the hope that you will often renew your old friendships in the Mulloy Settlement.

The address was signed on behalf of the community by Messrs. Roy Empey, Homer Patterson and Wm. Walker.

Mr. Mulloy replied, thanking his friends for their kindness, and assured them that he would always remember the good fellowship which had existed between him and them during the many years they had been neighbors.

Mr. Mulloy will move to Winchestter within the next week and will reside in the east side of the Mercell house.

Auction Sale!

HOUSEHOLD EFFECTS, ETC.

There will be sold by Public Auction at the residence of the undersigned, Main St. West, Winchester, on

SATURDAY, MAY 11th, 1940

Commencing at 1.30 p.m., the following:

1 Dominion organ; 1 Edison phonograph with a number of records; 1 extension table; 6 chairs; 1 sewing machine; 1 bed, springs, mattress and dresser; 1 Beach range; 1 Cheerful Oak heater; 2 coal-oil heaters; 1 four-burner oil stove with oven; 1 couch; 1 churn; 1 hand washing machine; 1 cream separator, 500 lbs. capacity; a number of sealers; pictures; curtain stretchers; jars; quilting frames; 1 ironing board, and numerous other articles.

TERMS—CASH.

JAS. McCASLIN, Prop.

ROSS MORROW, Auctioneer.

Many Families On Moving List

Changes of residence is the order of the month of May in nearly every district and Winchester is no exception. Families who have moved, or who will within the next few days, are as follows:

Mr. Arthur Leason to the Joseph Wylie property on Main St. West. Mr. Leason has purchased this property.

Mr. Fred Mulloy, of Mountain, to the apartment at the east side of the Mercill house.

Mr. Neil Gray to the Gawen Christie home on St. Lawrence St., South.

Mr. Randall Wylie, to the Sam Merkley residence on Alexander Street, vacated by Mr. Gray.

Mr. Walter Coons to the apartment in the Armstrong Block, formerly occupied by Mr. Wylie.

Mrs. Nathaniel Holmes, to the John Gibson house on Church Street. She has purchased the property.

Mr. Dwight Jones to the apartment in the cement residence owned by Mrs. Ken. Hutt, on Main St. West.

Mrs. Mabel Allison to St. Paul's Presbyterian Manse on Centre Street.

Mrs. James Annable from Mountain to her home on Main St., East.

Mr. Jas. Crummy to the Geo. Suffel property on Centre Street. Mr. Crummy is a member of the Lannin Garage staff.

Mr. Geo. Pike has taken up residence in the Wm. Steinburg house. Mr. Pike is an employee at the Beach Factory.

Mr. Ruggles Desjardin to the Mahlon Bailey property on Main Street, East.

MOUNTAIN TOWNSHIP RED CROSS SOCIETY

The Mountain Township Branch of the Red Cross Society held an executive meeting and packing on Monday evening, May 6th, in the I. O. O. F. Hall, Mountain. Hallville ladies forwarded $105.00 as proceeds from their euchre and dance. South Mountain ladies also reported $100.00 as proceeds from the Achievement Day and Concert held by their school. The following articles were shipped to Toronto Provincial Headquarters: 23 sheets, 34 pillow cases, 1 hospital gown, 12 pairs pyjamas, 94 white handkerchiefs, 34 khaki handkerchiefs, 15 bed jackets, 10 dressing gowns, 54 scarves, 13 sweaters, 2 aero caps, 1 balaclava cap, 2 helmets, 1 pair half mitts, 4 pairs knee caps, 22 pairs wristlets, 147 pairs socks, and the following refugee articles: 8 quilts, 2 helmets, 1 suit, 3 coats, 1 pair bootees.

The following is a summary of articles forwarded to Toronto since January 1st, 1940:—91 mattress pads, 52 Hampton bed pads, 70 hospital gowns, 11 sling bandages, 65 pneumonia jackets, 7 T-binders, 206 khaki handkerchiefs, 375 gauze handkerchiefs, 60 sheets, 110 pillow slips, 13 dressing gowns, 266 pairs wristlets, 254 scarves, 81 sweaters, 32 helmets, 5 aero caps, 38 pairs knee caps, 6 pairs rifle mitts, 696 pairs socks, and the following refugee articles: 3 baby jackets, 3 helmets, 2 pairs bloomers, 2 waists, 1 boy's suit, 1 girl's coat, 1 crib quilt, 8 large quilts.

Elizabeth I. Milne, Secretary.

WINCHESTER TOWNSHIP COUNCIL

The regular meeting of Winchester Township Council was held in the Community Hall, Chesterville, on Monday, May 6th, 1940, with the members all present. The minutes of the last regular meeting were adopted as read and signed by the Reeve.

The Clerk was instructed to advertize for tenders for crushing 3500 cu. yds. of gravel in the Fulton pit, and 2,000 cu. yds. of stone for road No. 10. The tenders will be opened at a Special Meeting to be held in Chesterville on May 20th, at eight o'clock p. m.

The Council, along with Mr. Cook, District Engineer, will inspect the township roads and bridges on May 13th.

The following accounts were passed and paid:—Roads and Bridges, $818.11; Relief, $225.46; Salaries, $175.00.

Council adjourned to meet as a Court of Revision on the 1940 Assessment Roll of the Township of Winchester, in the Town Hall, Winchester, on Monday, June 3rd, 1940, at 10.30 a.m.

100 Club Farmers' Night Was Largely Attended

The 100 Club Farmers' Night, held in the town hall on Friday evening last, was largely attended and greatly enjoyed by local and district farmers. The program was arranged in co-operation with Mr. W. C. MacDonald, local Cockshutt-Frost & Wood Machine Agent.

The first half of the evening was devoted to a stage concert and was presided over by Centurian Albert Johnston. Those contributing to the program were Mr. Geo. Angus, Mr. J. D. Stewart, Melvin and Velma Johnston and Eddie Billings. Centurian Chester Timmins led in community singing, while Centurian "Bud" Utman conducted an elimination contest, which was won by Bliss Bowman.

Three door prizes were given and were won by Harry Moorehouse, John Christie and John Smith.

The second half of the program, presided over by Centurian W. C. MacDonald, consisted of motion pictures of the Frost & Wood Plant, and scenes taken during the recent farmers' visit to Smiths Falls.

During the screening, Mr. Harry Johnston, manager of the Smiths Falls Branch of the Frost & Wood Company, gave an explanatory address.

The evening was one of interest to farmers, and was both educational and entertaining.

On behalf of those present, Mr. Geo. Dixon moved a vote of thanks to the 100 Club and Mr. MacDonald.

Red Cross Society Needs Your Support

It is little wonder that the ladies, who devote their time and energy to Red Cross Work in Winchester, are becoming somewhat discouraged. Last night the executive invited local citizens to attend a Bridge and Euchre in the town hall, in an effort to raise funds. The attendance was the smallest to date—only ten tables of players. The small turn-out was really discouraging and does not reflect credit to the loyalty of the townspeople. House-cleaning may have been responsible for a number of citizens not attending, but there are many others who have never attended one of these Red Cross events to date—moreover, they have contributed little to the several canvasses made.

Up in Mountain Township a similar event attracted players for 40 tables, while Kemptville took in over $100. at a Red Cross function a few days ago. Wake up Winchester Citizens—the local Red Cross is in debt they need your support—and it is your support that will make or break any community organization.

In Winchester, every other Wednesday night is a Red Cross Night—what form the next event will take has not yet been decided—but as loyal citizens, reserve these nights to support these Red Cross events. You are Canadians and should realize that Canada is at war—and the Red Cross is part of Canada's war machine. By sitting back and taking no interest, you are showing sympathy to Hitler and his murderers, in an indirect way.

At last night's party Mrs. R. Bessin won the Bridge prize; Mr. Walter MacDonald the Euchre prize, and Mr. Dwight Guy the door prize, which was donated to the Red Cross Society by Mr. Alex Davidson.

County Sanitary Inspector Making Annual Inspection

Mr. Chas. Haley, V.S., of Iroquois, sanitary inspector for the United Counties Board of Health, has commenced checking up on insanitary conditions in the towns and village under his jurisdiction. Mr. Haley has wide powers under the Public Health Act and may order the removal of any accumulation of refuse at the expense of the person offending, but he hopes that any such action will be unnecessary.

The majority of citizens have already been busy with rake and hoe and have had garbage, manure, ashes, and other refuse accumulated during the winter, drawn away, but there are always a few citizens who contract "spring fever" and their neighbors are annoyed and inconvenienced all summer by odours from their back yards. Not only is there the nuisance caused by odours, but the Public Health is menaced as well, for these premises are the breeding ground for the common house-fly.

"Almost all cases of diarrhoea among babies can be attributed to the house-fly," said an official of the Hospital for Sick Children, Toronto. "Flies, alighting on filth of all kinds, pick it up and then fly on to a nipple or a feeding bottle. Diarrhoea is caused by a germ and tests made by the Hospital for Sick Children on flies caught in the sufferer's home have shown the identical type of germ found in the patient."

Under the new County Board of Health, three full-time sanitary inspectors are employed. Mr. Haley's district covers all of Dundas County and the Township of Osnabruck. Mr. Haley resides at Iroquois.

Any complaints regarding nuisances which come under The Public Health Act should be made in writing to the office of The Board of Health, 104 Second St., West., Cornwall.

ST. PAUL'S Y. P. U.

An interesting meeting of St. Paul's Young People's Union was held in the Sunday School hall on Monday evening. There was a good attendance. Miss Lillian Bruce, assisted by Mr. Harry Rodney, pastor, conducted the devotional period, while Misses Clara Anderson and Lorna Workman presided during the program of games, contests, etc., which followed. At the close of the evening, dainty refreshments were served. Gordon Wilson moved the vote of thanks to the committee for the enjoyable evening provided.

LOCAL AND GENERAL

Farm Machines Inspected.

On Friday and Saturday last, Mr. W. C. MacDonald, local Cockshutt-Frost & Wood Dealer, had on exhibition in front of his store and on Main Street east, a mammoth display of farm machinery, including tractors, harrows, manure spreaders, plows, seeders, binders, rakes, mowers, cultivators, etc. During the two days, the exhibit was inspected by hundreds of farmers, and Mr. MacDonald reports that many sales were made. It was one of the biggest displays of farm implements ever seen in Winchester.

Farewell Gathering.

Last Monday evening about twenty W. H. S. co-eds gathered in the parsonage to bid farewell to Miss Dorothy Baker, who leaves May 10th to enter the faculty of nursing in the Kingston General Hospital. After an appropriate address, read by Miss Dorothy O'Neil, Mr. R. Frosts,. B. A., presented Miss Baker with a gold compact, on behalf of her friends. Dainty refreshments were served by Mrs. Atchison, assisted by Misses Doris Barnard, Dorothy O'Neil and Dorothea Blair

Local Boy Wins Alberta Trophy



MR. GARNET SUMMERS

The Alberta Department Agricultural Trophy, presented for highest percentage of first grade cheese for the first six months of the year, and $10 in cash were won by Garnet F. Summers, cheesemaker of Coaldale, Alberta. Garnet is a son of Mrs. Almon Summers and the late Mr. Summers, of Winchester.

He also won third place and $2 in cash for cheese testing.

Out of 10 batches of Coaldale cheese, exhibited at the recent convention at Calgary, nine proved to be grade 1, the judge being T. Hick, chief federal cheese and produce grader of Montreal.

Mr. Summers received his first lesson at cheesemaking at Winchester, Ont., about 20 years ago, and came to Coaldale from Crooked Creek near Grand Prairie in the Peace River country.

The Coaldale cheese factory personnel intend also to try this year for the Geo. W. Scott trophy, which the Department of Agriculture presents for beautification of the premises surrounding cheese factories.

The above picture and information was published in this paper through the courtesy of the Lethbridge, Alta., Herald.

CHOOSE CARLETON CANDIDATE ON JUNE 15

Carleton County Conservatives will meet at Stittsville on Saturday, June 15, at 1 p.m. (Standard Time) to select a candidate for the byelection necessitated by the death of Dr. A. B. Hyndman.

The date was set at a meeting of the executive of the Carleton County Conservative Association on Friday night last in Westboro town hall.

It was decided to close the membership books on May 16. Hardy Armstrong, of Carp, presided.

Hallville Con. School Holds Achievement Day

A most enjoyable afternoon was spent by those present at the "Achievement Day" celebration in the Hallville Continuation School on May 1st. The Household Science and Manual Training rooms wre opened for inspection. In the Lower and Middle School rooms, works of English, French, Latin and Art were on display.

The girls of the Physical Training class put on a demonstration of exercises and games. The boys showed their skill in cadet work and signalling.

These demonstrations were followed by a program by the Literary Society. There were several musical selections including a chorus by Grade IX girls, a cornet solo by Jack Dougall, solos by Shirley Christie and Olive Dagg, and a piano solo by Winnifred Kelso.

Other numbers on the program were a recitation by Manning Wright, and a play, presented by Betty Kerr, Olive Dagg, Lois Wright, Clarence Hovey, Walter Allen and Clarence Morgan.

After the program, lunch was served.

ANGLICAN CHURCH SERVICES

Holy Trinity, Chesterville. Holy Communion at 10.30 a. m.

St. Matthias' Church, Winchester, Evensong at 3.00 p. m.

St. Peter's Church, South Mountain, Evensong at 7.30 p.m.

This notice replaces the one appearing in the regular church column.

Rev. J. A. L. Ellacott, Pastor.

MAYTIME

Now budding trees, and flowers and grasses,
Where all before had been dark and cold;
Now through a thousand golden trumpets
Gay jonquils shout from the bursting mold.

Now the orchards foam with blossoms,
And the misty green of the wood appears,
And sunny skies so blue and smiling,
Melting at times to Maytime tears.

All earth is clothed with living beauty,
No longer dead and cold and dumb;
After the long deep sleep of Winter,
Her time to bloom again has come.

—Dorothy Sproule.

Mr. James Wylie Dies At Vancamps

A highly esteemed citizen of the Vancamp district passed away on Saturday evening, in the person of the late James Wylie. Deceased had been in poor health for several years and had been bed-ridden for the past three months.

Born at Pendleton 65 years ago, he was a son of the late David Wylie and his wife, Jeannette Reid.

When a young man he was married to Miss Etta McAuley, of Ettyville, and took up residence on a farm at Pendleton, where he remained until 1923, when he moved to Vancamp in Mountain Township. Since coming to this district he had taken an active part in all phases of community life and his passing will be regretted by a wide circle of friends.

He was a member of Vancamp United Church and L. O. L. No. 950, Pendleton.

The funeral was held from the family residence, on Monday, with Rev. S. Burman, pastor of Vancamp United Church, officiating. Interment was made at Glenburn Cemetery, near Pendleton.

The pall bearers were: Messrs. Kenneth Guy, Thomas McAuley, Alex Wylie and Thomas Wylie.

Besides his wife, he leaves five daughters, Mrs. Horace Chester, Cornwall; Mrs. Russell Gardiner, Maitland; Mrs. Orval Kirker, South Mountain; Wilhemina and Katie, at home; one son, David, of Vancamp; also two sisters, Mrs. Robt. Newton and Miss Maggie Wylie, of Navan.

Many beautiful floral tributes testified to the high esteem in which the late Mr. Wylie was held, both here and at Pendleton.

District Cheese Boards

Following is the result of Cheese Board meetings held last Thursday throughout Ottawa and district:

Alexandria—Boarded 292 white and 295 colored. All sold at 13 5-8 cents.

Casselman—Boarded 410 colored and 50 white. Colored sold at 13 5-8, white at 13 9-16c.

Cornwall—Boarded 149 boxes of white and 571 colored. White and 252 colored sold at 13 9-16 cents, 319 colored sold at 13 5-8 cents.

Delta—Boarded 235 boxes white and 602 boxes colored. All sold at 13 9-16c.

Iroquois—Boarded 660 colored and 220 white. All sold at 13 9-16c.

Kemptville—Boarded 419 white and 495 colored. All sold at 13 9-16c.

Vankleek Hill—Boarded 263 white and 413 colored. All sold at 13 9-16 cents.

FLOWERS FOR MOTHER'S DAY

Order your Flowers now for Mother's Day. Roses, Carnations, etc. We must receive your order early—we cannot guarantee delivery at the last minute. Phone 13 and let us know what you would like. J. L. DIXON.

TENDERS FOR CRUSHING STONE OR GRAVEL

Township of Winchester

Sealed Tenders, marked as to contents, will be received by the undersigned up to Eight o'clock, Saturday night, May 18th, 1940, for crushing 2,000 cu. yds. of stone or gravel, and delivering same on Road No. 10 from County Road east.

The contractor must supply the stone, but if the tender on gravel is accepted, the gravel will be crushed in the Christie Pit.

All material must pass through a One inch screen, and the work to be done under the supervision and to the satisfaction of the Township Road Superintendant.

The lowest or any tender not necessarily accepted.

Dated at Morewood this 7th day of May, 1940.

1-2c. **J. STEEN, Township Clerk.**

TENDERS FOR CRUSHING GRAVEL AND STONE

Township of Winchester

Sealed Tenders, marked as to contents, will be received by the undersigned up to Eight o'clock, Saturday night, May 18th, 1940, for crushing 3,500 cu. yds., more or less, of gravel and stone in the Fulton Pit, and delivering same on the roads in the Township of Winchester.

All material must pass through a One inch screen, and the work to be done under the supervision and to the satisfaction of the Township Road Superintendant.

The crushed gravel must be at least 75% stone.

The lowest or any tender not necessarily accepted.

Dated at Morewood this 7th day of May, 1940.

1-2c. **J. STEEN, Township Clerk.**

VICTORIA DAY LONG WEEK-END FARES

Between all points in Canada and to certain destinations in the United States

FARE AND ONE-QUARTER FOR THE ROUND TRIP

Tickets good going Thursday, May 23, until 2 p.m., Sunday, May 26.

RETURN LIMIT to leave destination not later than midnight, Monday, May 27.

MINIMUM SPECIAL FARE

Adults or Children 25c

Full particulars from any agent

CANADIAN PACIFIC

For Mother's Day

Ganong's or Smiles'n Chuckles

QUALITY CHOCOLATES

—in—

SPECIAL MOTHER'S DAY PACKAGES

From 25c up.

Remember your mother on Mother's Day, whether here or many miles away.

Packages wapped for mailing on request.

HARRY L. FLORA

Telephone 33 Prompt Delivery

Poultry Wanted

All kinds of Poultry Wanted at All Seasons. Also Hides and Wool. Highest Prices Paid and You Are Assured of a Square Deal.

Morris Ross

PHONE 171. WINCHESTER, ONTARIO.

BESSIN'S Hardware Dept

ATTENTION AUTO OWNERS

Good roads are here again and this is a good time to polish up the car.

JOHNSON'S

"CAR-NU"

Cleans and Polishes Your Car in One EASY APPLICATION

Pint Cans 85c

Made by the Makers of Johnson's wax.

LOWE BROS.

Nepto-Lac Auto Polish

14 oz. Bottle, 69c

"Simoniz" and Simoniz Kleener

75c per Can

LARGE ASSORTMENT

English Chamois

50c to $1.50 each

SPONGES

Ocean Grass 25c
Sea Velvet 85c
Rubber Sponges 25c

LOWE BROS.

HEAVY DUTY

Auto Enamel

½ Pints	Pints	Quarts
60c	$1.00	$1.85

Auto Top Dressing

Half Pints	Full Pints
35c	55c

ALSO GET NEW

"EVEREADY"

Flashlight Batteries

BESSIN'S BIG STORE

"THE WINCHESTER PRESS"

E. B. ROSS, Proprietress. W. F. WORKMAN, Editor.

The Press has a guaranteed circulation of over 1200 in Dundas and adjoining counties. It was established in the year 1887 and is today the Largest and Leading Newspaper in the County of Dundas.

The Press is published every Thursday. Subscription $1.50 in advance, foreign $2.00. Member of the Canadian Weekly Newspapers Association.

We invite inquiry and answer questions cheerfully. Write or Phone 21.

THURSDAY, MAY 9th, 1940.

MOTHER'S DAY

Sunday, May 12th, is Mother's Day—a day set aside to remember and honour Mother, our best friend, whether she is alive or whether she has passed to her eternal reward. In tribute to Mother we should wear a red flower if she is still with us, or a white flower if she is dead—and as we display this floral foliage, let us pause in reminiscence of what Mother has suffered and endured for us all down through the years. Let us, in all reverence, pay her the tribute she justly deserves—human kindness, true love and devotion. Now that she has reached the evening of life, let us not neglect her—let us care and provide for her as she did for us in our youth.

On Sunday next devote your attention to your Mother—make the day a happy one for her. This can be done in various ways—visit with her, buy her a gift or a box of sweets, take her on a motor trip, or serve a dinner in her honour. Mother will appreciate this personal attention. Probably you have been busy throughout the year and have not given Mother the attention you would have liked to. Sunday is her day—see to it that she is not forgotten.

Years ago, a music composer wrote a very appropriate song in tribute to "Mother." It portrays a beautiful thought—one with a real meaning. Here are the words:

"M" is for the many things she gave me;
"O" means only that she's growing old;
"T" is for the tears she shed to save me;
"H" is for her heart of purest gold.
"E" is for her eyes with love-light shining;
"R" means right, and right she'll always be;
Put them all together they spell "MOTHER"—
The word that means the world to me.

STRIKES AND WARS

In these trying times, and especially when a nation is at war, one of the first essentials which we should all strive for is National Unity—and that takes in unity in industry as well as every other phase of our social and economic life. Strikes in our industrial plants do not exemplify that spirit. They should not be tolerated in any way, shape or form when a country is at war. In our opinion, the forces that are at the root of these strikes are not loyal citizens. They are friends of the "isms," trying to inject a feeling of discontentment among our workers, thus hampering the smooth operation of our industrial plants and curtailing production of important war supplies.

There are instances, we agree, when the employees of our large manufacturing concerns are perfectly justified in asking for higher wages and better working conditions, but they should either settle these differences by methods which would not necessitate the closing of the plants, or else delay their grievances until the war is over. A prolonged strike in a large industrial plant is appreciated by our enemies—it shows that we are not as united in our war effort as we profess to be.

As loyal Canadian subjects, let us not be influenced by sinister individuals, who come to us as champions of the workmen's rights, but, who, down deep in their hearts, are striving to disrupt our National Unity in order to assist our enemies in their objective to defeat us by creating industrial revolutions within our own borders.

SHOULD BE CHECKED

Motorists who speed through the streets of small towns and villages are a menace to the lives of pedestrians of all ages. In some villages the authorities have been strictly enforcing the law in such cases, and it would be well if a similar practice were adopted here. With two streets converging in the centre of the business section, traffic is quite heavy at times and far too many motoristts approach the Main and St. Lawrence Street intersection at a dangerous rate of speed. Cautionary signs erected by the Department of Highways are flagrantly disregarded and it appears as though the imposition of a fine is the only cure. If a child playing on the sidewalk were to suddenly run out on the street nothing short of a miracle could prevent an accident. Motorists should be obliged to drive carefully on our village streets.

SIR WILFRID LAURIER'S MESSAGE TO YOUNG CANADA

In a copy of the Toronto Globe, dated February 18th, 1919, we came across the following quotation, reprinted from a speech made by Sir Wilfrid Laurier to the students of the University of Toronto in 1913:

"My young friends, go out into the world to service. Make the highest thought of service your inspiratoin. Problems there are—big problems. To-morrow, the day after to-morrow, it will be your turn to grapple with them. Serve God and your country. Be firm in the right as God gives you to see the right. You may not always succeed. Progress is often punctuated with reverses. You may meet reverse—but the following day stand up again and renew the conflict, for truth and justice shall triumph in the end."

Coming from one of Canada's greatest statesmen, who has since passed to his eternal reward, the above advice could well be directed to the youth of today as well as to the youth of a quarter of a century ago.

HOW THE "ISMS" DIFFER

Under the rule of a dictator, here is what would happen to you if you owned two cows. The cows are used as an example to explain how the "isms" differ under a dictator. The definitions that follow may be amusing, but they contain more than a grain of truth:

Socialism: If you have two cows you give one to your neighbor.

Communism: If you have two cows you give them to the government and the government gives you some milk.

Fascism: If you have two cows, you keep the cows and give the milk to the government and the government sells you some of the milk.

Nazism: If you have two cows, the government shoots you and keeps the cows.

Capitalism: If you have two cows, you sell one and buy a bull.

BEAUTIFUL MEMORIES

Each one of us possesses a store of beautiful memories which he alone can read, a volume closed to all but himself. These are treasured throughout the years, and may include some special kindness shown, some hospitality extended, some word of encouragement spoken at the psychological moment. A recommended book, an appreciative note may have given to us lasting pleasure and inspiration.

It is decidedly ungrateful to accept so much without giving all we can, so let us take time to consider how many beautiful memories we are creating for others. Are we prompt in writing the letter which will bring happiness and comfort to some one waiting to hear? Are we dropping cards or roses or gifts to our friends on ordinary as well as on special days?

Beautiful memories are easy to live with; so let us cherish those we have and deliberately go out of our way to provide many for others.

EDITORIAL NOTES

Germany's statement to Norway and Sweden says: "German troops enter Norwegian soil not in hostile spirit." It is comforting, in these cynical times, to read of brotherly love backed up by nice, friendly bombers.

The way to popularize the sale of Canadian apple juice in Canada is not to have the proprietors of restaurants and lunch-counters charge five cents for two or three ounces of it in a glass when large tins of it can be obtained for only a slightly higher figure.

It has been rumoured that Miss Agnes Macphail may run in the Saskatchewan bye-election, and as the Brockvile Recorder and Times points out "that may save her accepting appointment to the Senate, a House which she used to condemn as unnecessary."

Ripley, in his "Believe It Or Not" cartoon, a few days ago said: "Mr. Rainwater married Miss Cloudburst and they live on Duck Street in Stillwater, Minnesota." Probably their offsprings will arrive in torrents and grow up to be regular cyclones or tornadoes. Anyway you want to look at it—they're not a dry couple.

The necessity of all unnecessary expenditures being eliminated for the period of the war becomes the more pronounced when it is realized that, as Mr. Towers, the Governor of the Bank of Canada, puts it, "there are no countries from whom we can borrow. We have to stand on our own feet."—Brockville Recorder & Times.

With this issue, the Press launches out on its 54th year of service to Winchester and district. Established in the year 1887, the Press has been published weekly ever since. If some of our subscribers, who are in arrears, would like to extend birthday greetings to us, it would be doubly appreciated if they would come in and square their accounts at the same time. We are always grateful for the messages of congratulations we receive for our efforts, but then it takes money to publish a newspaper and that's what we require most of all at the present time.

According to the "Official Weekly Road Bulletin of Ontario," our local Highway No. 31 is in the following condition: Morrisburg to Vernon, paved, good. Vernon north for seven miles, gravel, fair. Seven miles north of Vernon to Ottawa, paved, good." After travelling this highway over the week-end, here is our description: Morrisburg to Carleton Bdy., paved, good, but nearly all the culverts have sagged and are badly in need of attention. Carleton Bounday to seven miles north of Vernon, gravel, rotten, causes nearly all good motorists to lose their religion, should be paved this year without hesitation—one of the worst stretches of highway in Ontario. Balance of road to Ottawa, waterbound macadam (not paved), fair in spots, bumpy in places.

In commenting on Daylight Saving Time, the Morrisburg Leader says:—"Morrisburg is the only Village in the district to remain on standard time this year, all other towns along the river having already put their clocks ahead an hour or they will do so this week-end." In outlining some of the confusing factors that exist when one town is on Standard Time and another on Fast Time, our contemporary discovers one advantage Morrisburg has by retaining Standard Time, when it says: "It does, however, allow one hour longer for drinking beer on Saturday night, which no doubt compensates for any other disadvantages of the slow-time." Winchester remains on Standard Time, and if the extra drinking hour is the only advantage to be derived from this practice, our neighbours have the jump on us, because at the present time there isn't a sign of a bootlegger, let alone a beer parlor—and maybe it's just as well.

Other Views

WON'T CAPSIZE, BUT—

(Sudbury Star)

Someone has said that England has always looked bad in wars that she later won. Like a Gloucester dory, that won't capsize, but scares you to death.

WE SHOULDN'T KICK

(Perth Courier)

Canadians have a long way to go before they feel the pinch of the present war as it is felt in England. There, the cables tell us, a single man with an income of about $800 now pays income taxes of about $45. Here he would howl and howl if an attempt was made to collect a $2 poll tax from him.

WANTS A CURFEW

(Smiths Falls Record News)

Does Smiths Falls need a curfew? Such is the conclusion one makes after observing so many youngsters prowling around the streets at night when they should be at home—and in most cases in bed. Too many parents seem to display such little concern for the welfare of their young offsprings.

NOT TO BE BELIEVED

(Chatham News)

One has merely to listen to some of the propaganda coming out of Germany to realize that Hitler and his aides have absolutely no regard whatever for the truth. A group of pseudo statesmen such as Germany harbors to-day, who would violate every agreement to which they place their signatures, cannot be believed under any circumstances.

A POINTED QUESTION!

(Carleton Place Canadian)

When will the Attorney General's Department finally make up its mind on the legality of coin and slot machines? Last week we noted in the minutes of Sunnidale township council, as published in the Collingwood Enterprise-Bulletin, that the exclusive privilege had been given to a man to operate coin and music machines at Wasaga Beach for this year at a license fee of $1,000. If these machines are illegal the Department officials have plenty of information on which to take action.

CHISELLERS

(Trenton Courier-Advocate)

The only chisellers who are deservedly popular with the public are the carpenters who are builders. Carpentry is one of the oldest trades mentioned in the Bible, for you will remember Joseph was a carpenter. In modern times the carpenter's tool, the chisel, has been Americanized, a few more letters added to it and the word is applied to that unwanted type of man who is always looking for something for nothing. The waste paper baskets of every newspaper in the country are filled every day with the products of chisellers—the junk man must have something to read.

ANOTHER SEAT NEEDED

(Almonte Gazette)

An Ottawa Valley contemporary feels that the Conservatives should not be too hasty about getting rid of Dr. Manion as their leader. It points to the late Sir Robert Borden as a man who made the grade after he had been defeated in his constituency of Halifax. At that time a seat was found for Sir Robert Borden in Carleton. But it should not be forgotten that one seat was already found for Dr. Manion in London and for the second time he has failed in his home riding of Fort William. We understand that Dr. Manion told his followers that he had no desire to continue in the leadership.

KEEP IN SAFE CONTAINERS

(Stirling News-Argus)

Now that house-cleaning time has arrived for the housewives of the village and surrounding community, it is well to bear in mind the dangers of using inflammable liquids in large quantities for cleaning purposes about the house.

Every year fatalities occur because individuals insist on cleaning the hardwood floors with gasoline or some other highly explosive liquid. Such a practice is merely courting disaster and should be avoided.

If inflammable cleaning fluids are to be kept about the house, tthey should be kept in safety containers and used in small quantities remote from any open fire.

We urge citizens to take the utmost precaution if using these liquids and thus avoid serious consequences.

CHOOSING A CAREER

(Leamington Post & News)

One of the greatest decisions in the life of a boy is the choosing of his future career. Too often he is left to his own resources in solving this problem. He may be attracted by the glamour of a profession without giving thought to whether he has the ability, character, temperament or physical attributes which make for success in that department of life. The field of occupation is constantly changing, new scientific discoveries open up new careers.

In the development of any boy into a man with high ideals of citizenship we must take into account not only the development of the material side of his life, but also his spiritual, to be a fully rounded-out man.

It is generally agreed that one of the great needs of the boy is for some worthwhile man to take an interest in him. Much can be done for a boy through the expenditure of money, but more important than that for most boys, is the genuine heart interest of men in their right development. Such interest must be shown in close personal contact with the boy.

The home means much in the life of a boy. The best of life should be, and is for most people, the home life. The love of homes and family is deep-seated in the race. It is on the home life that our civilization is built, and if the home life decays, our civilization will crumble.

Will your boy be a leader? The answer depends largely on the parents. The school, the church, the community, service clubs, are ready to help as best they may, but the great responsibility lies with the home.

FOREIGN EXCHANGE ACQUISITION ORDER

IMPORTANT NOTICE

As announced by the Minister of Finance, the Foreign Exchange Acquisition Order, 1940, has been enacted by Order-in-Council under the authority of the War Measures Act.

Unless exempted by the Order, every resident of Canada who, on May 1st, 1940, has any foreign currency in his possession, ownership or control, whether in Canada or outside Canada, is required forthwith to sell such foreign currency to an Authorized Dealer (i.e. a branch of a chartered bank) for payment in Canadian dollars at the official buying rate of the Foreign Exchange Control Board.

"Foreign currency", for the purposes of the Order, means any currency (excluding coin) other than Canadian currency and includes bank notes, postal notes, money orders, cheques, travellers' cheques, prepaid letters of credit, bank drafts and other similar instruments payable in any currency other than Canadian currency, and also includes any amount in foreign currency of which a resident has a right to obtain payment by reason of a deposit, credit or balance of any kind at or with a bank, savings bank, trust company, loan company, stockbroker, investment dealer or other similar depository.

The Order does not require the sale of any foreign securities.

The Order does **not** affect any foreign currency, deposit or securities of any non-resident of Canada and for greater certainty the Order expressly declares that a non-resident visiting Canada for business or pleasure for a period or periods not exceeding six months in the year continues to be a non-resident for the purposes of the Order unless such person enters or has entered Canada with the intention of becoming a permanent resident.

No resident is required to sell any foreign currency if he satisfies the Foreign Exchange Control Board that he held such foreign currency on May 1st, 1940, solely as trustee or agent for a non-resident and that the non-resident's interest therein had not been acquired from a resident since September 15th, 1939, except in a manner approved by the Board.

Under certain conditions stipulated in Section 1 (b) of the Order, a resident who is not a Canadian citizen may be granted exemption, but only after application for exemption is approved by the Board.

No life insurance company incorporated in Canada is required by the Order to sell any foreign currency which it needs for the purpose of carrying on its business outside Canada.

Further particulars may be obtained from branches of chartered banks. Any resident who has any foreign currency in his possession, ownership or control on May 1st, 1940, regardless of amount, should consult his bank at once in order to ascertain the extent to which he is affected by the Order.

FOREIGN EXCHANGE CONTROL BOARD



Only "Coca-Cola" gives you the refreshed feeling that people the world over welcome. Pure, wholesome, delicious—"Coca-Cola" belongs in your refrigerator at home. And the convenient way to get it there is in the handy six-bottle carton... buy a carton or two today.

Authorized Bottler of "Coca-Cola"
CORNWALL BOTTLING WORKS
CORNWALL - - PHONE 516

108

Classified Ad. Section

WANTED

WANTED—At once, girl for general housework. Mrs. W. J. Cass. 52tfc

TO RENT

TO RENT—Seven Room Apartment, including bathroom. Electric Range and Refrigerator supplied. Immediate possession. Apply to W. R. Justus. 50tfc.

FOR SALE

FOR SALE—Collie Pup, 11 months old. Will make a good watch dog. Apply at Press Office. 1-2c

FOR SALE—A number of Brood Sows, due to farrow the last of May; also a light farm horse. Apply to Clare Summers, Phone 620 r 21, Winchester. 1p.

FOR SALE—A quantity of Red Clover Seed, grade No. 1. Price 20 cents per lb. Apply to Elburn McIntosh, Winchester Springs. 52-1p.

FOR SALE—3 Pure Bred Holstein Bulls, 1 year old. Accredited and Blood Tested. Apply to Herb VanAllen, R. R. 1, Mountain. 52-1c

SEED GRAIN—Late Spring will mean greater risk of loss from rust. Sow rust resistant varieties. Grade No. 1 Erban Oats, and Coronation Wheat, 75c and $1.30 bushel, F.O.B. Ottawa. J. L. Blair, Westboro 51-2p

FOR SALE—A quantity of Good Mixed Grain. Apply to Dr. J. J. McKendry, Winchester. 46tfc.

FOR SALE—Erban Oats, grade No. 1; Coronation Wheat, grade No. 1; Choice Seed Grain. Apply to F. F. Davidson, Phone 61, Winchester. 45tfc.

FOR SALE—A quantity of Grass Seed, Government grade No. 1; also a quantity of Victory Oats suitable for seed, and some Erban Oats. Apply to W. R. McMenomy, Inkerman. Telephone 610 r 32, South Mountain. 52-2p

FOR SALE—One 10-20 McCormick-Deering Tractor in good shape; one 17-tooth Frost & Wood Cultivator; one 13-disc Deering Drill; one 13-disc Frost & Wood Drill; 1 Spring Tooth Cultivator; 1 double 14 tractor disc harrow; 1 double 20 tractor disc harrow; a number of manure spreaders; a number of horse-drawn disc harrows; a number of used plows; one 10-year-old Percheron Mare. Apply to W. E. Marshall, Phone 78W, Chesterville.

FOR SALE—Connor Gasoline Washer, like new, has been traded in on an Electric Washer Bargain. Must be sold by May 15th. Apply to Alex Davidson. 1p.

FOR SALE—1929 Essex Coach, good condition. Price $25.00. Apply to Hudson Docksteader, R. R. No. 2, Osgoode. Phone 601 r 6, Winchester. 1c

FOR SALE—Three-year-old Black Percheron Colt, (Gelding), broken double. Priced right. Apply at Press Office. 1c.

SPECIAL—Have your Beatty Washer checked and oil changed for $1.50 for week ending May 15th. Apply to Alex Davidson. 1p.

GUARANTEED CHICKS—Yes, Sir! Rideau "Husky" Super XXXX Chicks are guaranteed 95% Liveability for 4 weeks. There is still room for Rocks, Reds and Leghorns from May 14th on. Mixed, Pullets or Cockerels. Also Turkey Eggs, and Poults. Ed. Birtch, Smiths Falls, Ontario.

NOTICES

HARNESS AND SHOE REPAIRS—Get your Harness and Shoes repaired now. Reasonable Rates! Quick Service! Harness and parts on hand. Team Harness $37.50 up. We also carry a line of Men's Wear—Shoes, Overalls, etc. A. W. Moore, Williamsburg.

CARD OF THANKS—Miss Ella MacLean of Ormond, wishes to thank all those who were so kind to her during the time she was a patient in the Ottawa Civic Hospital. Special thanks is extended to Ormond Mission Circle. The many letters, cards, flowers, etc., were all a comfort and greatly appreciated.

IN MEMORIAM—In loving memory of Mrs. Albert Burrell, who departed this life May 10th, 1939.
A precious one from us has gone,
A voice we loved is still.
A place is vacant in our home
Which never can be filled.
1p. —Husband and Family.

LAWN MOWERS—With my long experience Sharpening and Repairing Lawn Mowers, I can guarantee you a first-class job. Will call for, and return mower. Phone 10, Mahlon Bailey. 1-3c.

CARD OF THANKS—I wish in this way to gratefully thank all those who sent me flowers, letters and cards, and also all those who made telephone calls, both at the hospital and at home. These kindly acts were deeply appreciated and will long be remembered. Dr. Clair J. Locke.

BERRYHOLM CHICKS

S. C. WHITE LEGHORNS, BARRED PLYMOUTH ROCKS AND LEGHORN-ROCK CROSS

Mixed as Hatched. 90 per cent. Pullets, or All Males.

Can Take Orders as yet for May Delivery.

Special on Males—Plymouth Barred Rock Cockerels, $5.50; Rock Leghorn Cross Cockerels, $3.50; S. C. White Leghorns, $1.50 per hundred.

Bargain in Brooder Stoves—A few used five hundred chick size Coal Brooders at $9.00 each. New Stoves, Coal, Electric, Oil, from $12.50 up. A full line of poultry supplies.

Chick Feeds—Good Chicks require good feeds. Our Big B brand Chick Starter is a sure winner, an absolutely superior Chick Mash. Twenty years' experience in chick feeding in every bag, machine mixed in our own plant under very careful supervision. Always freshly mixed. In good cotton bags. Get a bag with your chicks.

Berryholm Poultry Farm, South Mountain

Phone 29 r 21. D. LEROY BERRY, Prop.

CHECK GMC PRICES WITH THE LOWEST!

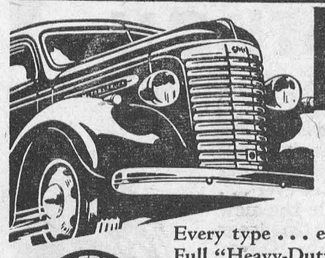

Check GMC FEATURES AGAINST ALL TRUCKS

1. Smart, streamlined appearance.
2. Smooth, powerful engine.
3. Greater savings in gas, oil and overhead.

Every type . . . every capacity from ½-ton up. Full "Heavy-Duty" line of Diesels. Cab-Over-Engine units from 2 tons.

If you want to cut costs on long or short hauls, see your GMC dealer. Ask him to show you a GMC that exactly suits your needs.

GMC-49

THE TRUCK OF VALUE GMC

HART MELVIN, WINCHESTER, ONT.

Associate Dealers—Chas. McMillan, Chesterville; Ernest Trickey Williamsburg; M. N. Davis & Son, Iroquois. Harry Duval, Morrisburg;

GMC TRUCKS

DISTRICT NEWS

SOUTH MOUNTAIN

Miss Hattie Ferrell is spending this week with Mrs. M. Kerr, of Pelton's Corners.

We are sorry to report Miss Lulu Mulholland very ill at time of writing.

We desire to express our sympathy to Mrs. Orval Kirker, on learning of the death of her father, Mr. James Wylie, of Vancamp.

Mr. and Mrs. Lorne Armstrong spent a few days the first of the week at Toronto.

Mrs. M. Ferrell intends spending a couple of weeks with her sisters at Chesterville and Wincheter.

Mr. Edwin Gilroy has been on the sick list but is improving at present.

Mr. J. Villeneuve is assisting Mr. C. Hollingsworth in the bakeshop.

Mr. and Mrs. Harry Martin, of Spencerville, and Mr. and Mrs. Minor Cooke and mother of Spencerville, spent Sunday afternoon with Mrs. C. Payne.

Mr. Robert Armstrong left Sunday to spend some time at Toronto, taking up studies on Undertaking.

Mr. and Mrs. Carl Nesbitt, of Prescott, were guests of friends here on Sunday.

Mr. and Mrs. Noah Brown, of Kemptville, spent Sunday afternoon with Mrs. M. Moore.

Mr. and Mrs. Delbert Dillabough, of Aultsville, were in town on Sunday.

Mrs. Frank Berry and son, Gordon, spent a few days last week with Mr. and Mrs. Merritt Campbell, of Finch.

Mr. A. Smith, Manager of the Bank of Nova Scotia, was a guest at his home at Westmeath over the week-end.

Mr. Ralph Mulholland, of Vankleek Hill, and Miss Olive Francis , of Ottawa, were Sunday guests of his brother and sister here.

Mr. Arthur Marriner and mother, and Mabel and Leonard, were guests Sunday of friends at Morrisburg.

Mr. and Mrs. John B. Murdock, of Cornwall, accompanied by Mr. and Mrs. Wm. Willcox, of Cornwall, were Sunday guests of Mr. and Mrs. Harry R. Murdock.

Miss M. Davidson, of Brinstons, was a Sunday visitor of Mrs. Mary Baldwin.

Mr. and Mrs. John Marquette of Ottawa, visited friends here Sunday.

We are sorry to report the illness of Mrs. M. Shaver, at the home of her daughter, Mrs. C. Murdock, and wish for her recovery.

Mr. and Mrs. Howard Baillie, of Cornwall, were tea guests of the latter's grandmother, Mrs. Robert Murdock.

Mrs. Donald Sullivan and daughter, of Hulbert, visited her sister, Mrs. C. Stirtan, on Saturday.

Mr. Arnold Dulmage and mother, of Heckston, were guests one day last week of Mr. and Mrs. R. W. Boyd.

We are pleased to see Mr. Wm. Crowder able to be out after his recent operation.

Mrs. J. A. Lennox and Miss Nelda, and Mrs. David Gilmer, of Pleasant Valley, accompanied by Mrs. H. R. Murdock and Clair, of town, spent Saturday at Kemptville

Rev. Mr. McConnell, of Ottawa, had charge of the service in the United Church here on Sunday, owing to Rev. W. R. Johnston being laid up, having suffered severe burns to his feet when he tried to extinguish a fire which was leading to the park and would have caused considerable damage.

We wish to congratulate Mr. John Baldwin on being the lucky winner on guessing the nearest number on the beautiful rug which was on display in Mr. Lorne Armstrong's show window last week. He also was the winner of the door prize of a beautiful electric lamp, at the Red Cross Concert, put on by the teachers and pupils of our school on Friday night last.

Late John L. Ridley.

The funeral of John Lowry Ridley was held Monday afternoon at the residence of his nephew, Charles R. Bouck, King street east, Iroquois. Rev. Thomas Knowles conducted the service.

Mr. Ridley, who died Saturday morning at the Cornwall General Hospital, had been in poor health for several months. He was the son of the late Mr. and Mrs. William Ridley, of Williamsburg, and was in his 90th year.

In 1871, he married Miss Belle Hurd, of Kemptville, who predeceased him in 1900. He was freight agent for the Grand Trunk Railway in Buffalo, N. Y., for 40 years. In 1920 he took up residence in Iroquois where he had since resided.

Surviving are two daughters, Mrs. W. E. Frances, Philadelphia, Pa., Mrs. Robert Keller, Niagara Falls, N. Y.; one brother, Wesley Ridley, of Iroquois, and several grandchildren. Interment was made in Baldwin's Cemetery, South Mountain.

He who judges without informing himself to the utmost that he is capable, cannot acquit himself of judging amiss.

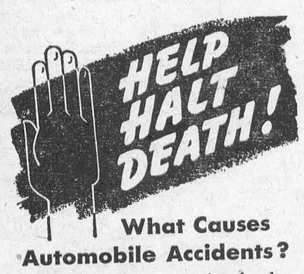

What Causes Automobile Accidents?

We are assisting in the "not over 50" Club's coast-to-coast survey of motorists to get their ideas on this national problem. Call or telephone today for your free copy of the survey questionnaire. Nothing to buy—no obligation whatsoever.

J. D. STEWART
General Insurance
BOX 263, WINCHESTER, ONT.

LUMBERMENS MUTUAL CASUALTY COMPANY
Mutual Insurance Building, Chicago, U. S. A.
Join The "NOT OVER 50" Club Today

NORTH MOUNTAIN

Mrs. Tom Coleman spent Sunday with Mr. and Mrs. Wm. Coleman.

Mrs. Donald Clarke was a Sunday guest of her parents, Mr. and Mrs. Wm. Allen.

Miss Jean Smyth spent last week with her sister, Mrs. Ralph Shaw.

Mr. J. A. Mason was in Ottawa on Saturday.

Mr and Mrs. Wilfred Blain and little son were Sunday guests of Mr. and Mrs. Carmen Cummings.

Mr. Charlie Brooks is spending some time at his home here.

Mr. and Mrs. Ernest Smith spent Sunday afternoon with Kerr's Ridge friends.

The play entitled: "High Pressure Homer," which was put on in the Community Hall on Friday night by the Y. P. U. of St. Andrew's Church, was well attended and was a decided success. The parts were well taken and every one enjoyed the play.

Mr. Bevan Luther, of Ottawa, spent the week-end with his aunt, Mrs. Wm. Loucks.

Miss Verna Paul, of Kemptville, was a guest of her friend, Miss Edith Long, on Sunday.

Mrs. Milton Smith, who spent the past two years with Mr. and Mrs. Robert Hyndman, Sr., returned to Dakota by motor with her husband.

The infant son of Mr. and Mrs. Leslie Simzer passed away at the Protestant Children's Hospital, Ottawa, on Saturday. Funeral at Reid's Mills Church on Monday at 2 p.m. Interment was made in Reid's Mills Cemetery.

Communion was observed in St. Andrew's Church on Sunday morning. Special music was provided by the choir, under the direction of Mrs. Andrew Logan. Mr. and Mrs. Wilfred Blain brought their little son for baptism. Several young people united with the Church. The flowers on the altar were in memory of the late Mr. Clarke Hyndman, and were placed there by his family.

NATION VALLEY

Mr. and Mrs. Sherman Ball were calling on Mr. and Mrs. Erle Helmer, Winchester, on Saturday.

Mr .and Mrs. A. D. Summers were visiting Mr and Mrs. M. Black, Melvin Settlement.

Mr. Bert Fulton, Maple Ridge, was calling in the Valley recently.

Mr. and Mrs. Clifford Summers were calling on Mr. and Mrs. John McOuat, Cass Bridge.

Miss Helen Jamieson and Mr. Charles B. had dinner Saturday night with Mrs. Henry Jackson and Mrs. Jas. Crawford.

Mr .and Mrs. Neil Gray, Winchester, were visiting Mr. and Mrs. Robert Allison the first of the week.

Mrs. Bertha Fulton and son, of Maple Ridge, were calling on relatives in the Valley last week.

Mr. and Mrs. Preston Rae, of Morrisburg, were visiting the former's parents, Mr. and Mrs. Walter Rae and family.

Miss Frances Merkley, of Maple Ridge, was visiting her parents, Mr. and Mrs. Enos Merkley, one day last week.

Miss Helen Jamieson was calling on Mrs. Erle Helmer one day last week.

Mrs. Iden Merkley and daughter, Hilda, North Williamsburg, were visiting at the home of Mr. and Mrs. Wm. Rae the latter part of the week.

VANCAMP

The sympathy of the community is extended to Mrs. James Wylie and family in the loss of a husband and father.

Mr. and Mrs. Arthur Guy and children and Mr. and Mrs. Orvil Guy and family visited Mr. and Mrs. Kenneth Guy on Sunday.

Mr. and Mrs. Lorne Guy and family and Mr. and Mrs. Avery Francis and daughter, spent Sunday with Mr. and Mrs. George Walter.

Mrs. Nelson Merkley and daughter and Miss Grace Byrd spent last Wednesday with their parents, Mr. and Mrs. A. E. Byrd.

Mr. and Mrs. Lawrence Merkley and children, of Iroquois, spent Sunday with Mr. and Mrs. Herbert VanAllen.

Mr. and Mrs. George Robinson and children ,and Miss Stella Wylie spent Sunday with Mr. and Mrs. Alex Wylie.

Mr. Joe Coutt, of Ottawa, visited Mr. and Mrs. Willis VanAllen on Sunday.

Pte. Charles Woods, of Cameron Highlanders, of Ottawa, spent Sunday here visiting friends.

On Monday evening there was a Sunday School Supper held in the church also a very enjoyable program. Rev. Mr. Knowles, of Iroquois, was the chief speaker. Mr. Ellis, of Iroquois, also brought a message on Sunday School work, and the vital need of co-operation.

STRADER'S HILL

Mr. and Mrs. Ferguson Froats, who have purchased a farm in this community, were welcomed in their new home by neighbours and friends on Tuesday evening.

Mr. and Mrs. Will Cooke and Ray, of Cass Bridge, spent a day last week with Mr. and Mrs. Wilbert Strader.

Mr. and Mrs. Clifford Wylie and family of Toyes Hill, and Mr. and Mrs. Lloyd Miller, of Dixons, spent Sunday with Mr. Herbert Hanson's.

Mr. and Mrs. Frank Hogaboam and Mr. Arnold Hogaboam of Cass Bridge, had tea last Saturday evneing with Mr. Wilbert Strader's.

Miss Audrey Strader spent Sunday with Miss Jean Strader.

Mr. and Mrs. Harold Helmer spent Sunday with Mr. and Mrs. Bernice Strader.

Visitors on Friday at Mr. Wilbert Strader's were, Mr. and Mrs. Gordon Christie of Spencerville; Messrs. Frank and Lorne Hogaboam, of Cass Bridge, Mr. and Mrs. Mason Hanson and family.

Mr. Ivan Casselman and Mr. and Mrs. Hercule Villineuve spent Sunday with friends at Casselman.

Mrs. Agnes Cooke and family spent Sunday with Mr. J. F. Casselman.

Mr. and Mrs. James Barnhart and Edward spent Sunday with Mrs. Zeman Marcellus and family.

FOR SALE—Seed Grain, Mixed, Barley and Oats. Apply to Willis Riddell, Mountain, R. R. 1. 1c.

WINCHESTER SPRINGS

Mr. A. J. Casselman spent Thursday with Mr. Delbert Coleman at Toyes Hill.

Mr. and Mrs. Garfield McIntosh and family spent Tuesday last with Mr. and Mrs. C. J. Strader, at Winchester Station.

Mr. and Mrs. Dalton Robinson were entertained to tea Wednesday at the home of Mr and Mrs. Byron Steele at Toyes Hill.

Rev. Mr. Smyth, of Elma, took tea with Mr. and Mrs. Aden Casselman on Wednesday evening.

Mr. and Mrs. Augustus Webb of Glen Becker, were guests Sunday of Mr. Joe Webb and Miss Edith Webb.

Mr. Cecil Crowder of Inkerman, called in town on Sunday.

Mr. and Mrs. L. McIntosh spent one day recently at Morewood.

Mr .and Mrs. G. McIntosh spent one day recently with Mr. and Mrs. Merton Saddlemire at Glen Becker.

Mr. and Mrs. Victor Riddell and son, of Dundela, spent Friday with Mr. and Mrs. Aden Casselman.

Mr. and Mrs. C. Crowder and Erma have moved to Inkerman on the McIntosh farm.

Mr. and Mrs. Clifford Robinson spent Friday at Morrisburg with Mr. and Mrs. Lorne Kinkaid.

The Mission Band held their monthly meeting Saturday afternoon in the church hall.

Mrs. R. Allison, accompanied by Mrs. O. Casselman, Mrs. C. McIntosh, Mrs. A. Adams and Mrs. C. Robinson, attended the Presbyterial held Tuesday at Merrickville

Dr. Teddie Peterson and Mrs. Peterson, of Saskatchewan, spent a few days with relatives here.

Mrs. Emerson Johnston of Chesterville, spent Tuesday with her father, Mr. R. A. Ball.

Mrs. Florence McIntosh spent a few days with her daughter, Mrs. S. Holmes.

Mr. Clifford Casselman returned to his home on Wednesday last after spending a month with his uncle, Mr. Henry Whittaker, Williamsburg township.

Mr. Basil Adams, of Queen's University, Kingston, is spending his holidays with his parents here.

ST. PAUL'S LADIES' AID

The regular meeting of St. Paul's Ladies' Aid was held on Thursday last at the home of Mrs. Wm. Johnston. The devotional part of the meeting was taken by the president. The secretary's and treasurer's reports were heard. The manse committee reported work done. A heaty vote of thanks was voiced to the men who had helped the committee with this work. A special canvass will be made by a number of ladies the latter part of May, instead of the anniversary supper. The flower committee for May are Mrs. R. J. Empey and Mrs. S. Anderson. The meetings will be carried on during the summer months and the August meeting will be a picnic. A small donation was given the church choir.

At the close of the meeting lunch was served by Mrs. Wm. Johnston, Miss G. Irving, Mrs. R. Hutchinson and Mrs. S. Greer.

THE UNITED CHURCH

The choir did well on Sunday morning in the rendition of the anthem: "Rejoice in the Lord" by J. B. Calkin. Mr. Johnson presided at the organ and directed the music.

Rev. W. S. Atchison gave an appropriate talk to the children on the sowing of seeds and the preparation of the soil, showing that the Word of God is the seed sown in their hearts, which must be prepared by prayer and by love to God. The morning text was II Tim. 1:12: "I know....." which are Paul's words from his own experience. The necessity of a close relationship with Christ was stressed. We are to believe, commit and know.

The following members of the Young People's Union took part in the evening worship service: Misses Edra Boyd, Evelyn Erratt, Ethel Annable and Laura Dukelow, also Messrs. Charles Davidson and Willis Robinson.

Rev. W. S. Atchison spoke on the commendations of Jesus, giving many examples from the Bible. When we fail to commend what is worthy we neglect a great opportunity of helping Jesus.

BE SURE to see the new Beatty Washer —Canada's Lowest Price Standard-built Washer. Special price—new low terms. Apply to Alex Davidson. 1-2p.

Special Bargain EXCURSIONS

TO ALL STATIONS IN WESTERN CANADA

GOING DATES
DAILY MAY 18 TO 29, 1940
RETURN LIMIT: 45 days

TICKETS GOOD TO TRAVEL IN COACHES

Excursion tickets good in Tourist, Parlor and Standard sleeping cars also available on payment of slightly higher passage fares, plus price of parlor or sleeping car accommodation.

ROUTES—Tickets good going via Port Arthur, Ont., Chicago, Ill., or Sault Ste. Marie, returning via same route and line only. Generous optional routings.

STOPOVERS—will be allowed at any point in Canada on the going or return trip, or both, within final limit of tickets, on application to Conductor; also at Chicago, Ill., Sault Ste. Marie, Mich., and west, in accordance with tariffs of United States lines.

Full particulars from any agent

Canadian Pacific

NEXT WEEK AT THE

"Picadilly Theatre"

WILLIAMSBURG, ONT.

MONDAY, TUESDAY AND WEDNESDAY



Original Screenplay by PAUL YAWITZ and EVE GREENE
Developed from the play by FLOYD DELL and THOMAS MITCHELL
Produced and Directed by CHARLES LAMONT
A NEW UNIVERSAL PICTURE

THURSDAY, FRIDAY AND SATURDAY



Screenplay by CHARLES GRAYSON, LEE LOEB • Original story by John Grey
Directed by ALBERT S. ROGELL • Associate Producer: MAX GOLDEN
A NEW UNIVERSAL PICTURE

also "OVERLAND STAGE RAIDERS"

THIS FRIDAY & SATURDAY



Directed by HENRY KOSTER • Produced by JOE PASTERNAK
A NEW UNIVERSAL PICTURE • A Henry Koster Production

Farmers' Supplies!

FOR SALE

1 Grey Work Horse, 1400 lbs., 1 Bay Mare, 1400 lbs.; 1 Bay Milk Horse, 1200 lbs.; 2 sets Bissill 14 Inthrow Disc Harrow, 1 Used Cultivator; 1 four wheel Trailer; 2 Brood Sows. Other used machines and Live Stock.

Drop in and see these or give us a call.

"FARMERS' SUPPLY STORE"

W. C. MacDonald

PHONE 109 - - WINCHESTER

Order Your BRAY CHICKS Here!

No writing. No money orders. No bother. Just call or phone. 100% live delivery guaranteed.

FENNELL FEED COMPANY
Winchester, or
BERKLEY BROTHERS
R. R. 1, Williamsburg.

HARRY HARPER
Electrical and Radio Service
Winchester, Ont.

SEED CORN

All the Best Ensilage Varieties and Eared Corns in Grade No. 1, including:

RAINBOW FLINT
GOLDEN GLOW
WISCONSIN NO. 7
BLOODY BUTCHER
NORTH DAKOTA, Etc.

Order your supply to-day while we have your favourite variety in stock.

Hugh McMaster
PHONE 43 WINCHESTER

Kenneth MacIntosh
PHONE 613 r 5, ORMOND
Dealer In
International-Harvester Farm Machinery

If you are thinking of buying some new equipment, give me a call and get our prices.

FOR SALE

1 gray mare, 3 years old; 1 gray gelding, coming 2 years; one 300 egg incubator; set of spring tooth harrows; 1 steel-tired milk wagon; 16 Inthrow disc harrow One Pure Bred Ayrshire Cow, due to freshen latter part of May. 49-4p

HYNDMANS

Mrs. Robert Grant spent Wednesday with her daughter. Mrs. Ed. McLaughlin, of Cardinal.

Mrs. Laural Beach spent Friday and Saturday with Mr. and Mrs. Mervin Colborne, of Ogdensburg.

Mr. and Mrs. J. Sommerville, Cecil and Esther, spent an evening last week with Mr and Mrs. Ernest Sommerville, of Groveton.

Mrs. Robt. Conley spent Friday and Saturday with her son and wife, Mr. and Mrs. Howard Conley, of Prescott.

Mr. and Mrs. Andrew Grey and son, Derry, of Ventnor, and Mr. and Mrs. Howard Robinson spent Friday with Mr. and Mrs. Sam Hamilton, of Pleasant Valley.

Mr. and Mrs. Howard Conley, of Prescott, spent the week-end with Mr. and Mrs. R. Conley.

Mr. and Mrs. Ed. McLaughlin and baby, of Cardinal, Mr. and Mrs. Hilliard Kenney and son, Wayne, of Winchester, spent Sunday with Mr. and Mrs. Ray Grant.

Mr. and Mrs. E. Spencer, Betty and Jackie, of Prescott, spent Sunday with Mr and Mrs. John Francis. Miss Winona Francis returned home with them to spend a few days.

Mr. and Mrs. Allan Grant spent Sunday with Mr. and Mrs. John Burnie of Shanly.

Mr. Cecil Canning visited his parents, Mr. and Mrs. Thomas Canning, of Pleasant Valley.

Miss Ada Robinson returned to her home in Shanly, after spending the past two weeks with her sister, Mrs. Allan Grant.

HARMONY W. M. S.

The May meeting of the Harmony Women's Missionary Society was held in the church on Wednesday last. The President, Mrs. Benson George, presided and Mrs. Henry Cinnamon was the accompanist for the hymns. The meeting opened with the call to worship, followed by the singing of a hymn. The Lord's Prayer was repeated in unison. Lola Cinnamon gave a reading, "A Rose to the Living." The theme used for the meeting was Christian Stewardship. Mrs. Henry Cinnamon read the Scripture. Miss Pearl Docksteader read the second chapter from the Study Book. The minutes were read and the offering received. An article entitled "The Pen that Sings," was read by Mrs. Thos. Docksteader. Ruby Cinnamon read a story "Seven Men Went Singing into Heaven," telling of the conversion of seven prisoners. The meeting closed with a hymn and the benediction.

JAKE ROSS

All kinds Poultry wanted at all seasons Wool wanted. I buy all kinds of Hides. Phone 81 - - Winchester

There is no other tobacco JUST LIKE OLD CHUM

If You Have A Misty Optic

Our Glasses for near and distant view give clear Vision and help you to be Optomestic.

GEO. J. HUNT,
Registered Optometrist
OFFICE IN REXALL DRUG STORE
CHESTERVILLE - - ONTARIO
Residence Telephone No. 10-W.
Evenings By Appointment

Again We Honor Mother



By BETTY BARCLAY

Mother's Day is probably the most popular of our new holidays. It's a typical home day when family and relatives honor the little woman who has kept things going for so many years. Here are recipes that "Mother" may follow easily if she elects to prepare the meals. They are so simple that "daughter" is assured of good results if she orders mother to rest and visit while she attends to the kitchen and dining room.

Lemon Clover Rolls

2 cups flour, sifted
¼ cup sugar
¾ teaspoon baking soda
½ teaspoon salt
⅓ cup shortening

Sift dry ingredients and work in shortening. Add:
½ cup milk, soured with
3 tablespoons lemon juice

Knead slightly. Form dough into small, walnut-sized balls. Place 3 balls in each cup of a greased muffin tin. Sprinkle with sugar. Bake in hot oven (450° F.) 20 minutes. Makes 16-20 rolls.

Pineapple Gem Kisses

2 egg whites
½ cup granulated sugar
½ teaspoon vanilla or almond extract
1 dozen canned Hawaiian pineapple gems
Slivered almonds or chopped walnuts

Beat egg whites until stiff, add sugar gradually and continue beating. Add flavoring. Rinse off cookie sheet, leaving the surface damp. Cover cookie sheet with a piece of unglazed brown paper. About 2 inches apart, spread 1-inch rounds of meringue. Top each round with a well-drained pineapple gem and then cover each gem with meringue. Sprinkle with slivered almonds or chopped walnut meats. Bake in a slow oven (300° F.) for 45 to 50 minutes.

Yield: Approximately 1 dozen kisses.

Toasted Coconut Rennet-Custard

1 pkg. raspberry rennet powder
1 pint milk (not canned or soft curd)
1 cup dry shredded coconut

Toast coconut in hot oven, stirring occasionally until golden brown. Make rennet-custard according to directions on package, adding ⅓ cup toasted coconut to cold milk. When ready to serve, garnish with whipped cream and a sprinkle of toasted coconut.

Lima and Celery Salad

2 cups cooked, dried Limas
1 cup diced celery
½ green pepper, minced
½ cup French dressing

Mix ingredients an hour or more before serving. To serve, arrange on lettuce leaves. Place a spoonful of mayonnaise on top and sprinkle mayonnaise with minced green pepper.

Drip Coffee

Use one well-rounded tablespoon drip grind decaffeinated coffee for each cup (½ pint) of boiling water. Preheat drip coffee pot. Put coffee in upper compartment of pot. Pour fresh briskly boiling water over it. Cover and let stand in warm place until all water has dripped through once. Remove upper compartment and cover pot. Serve.

If you will follow directions exactly your decaffeinated brew will meet the requirements of any coffee connoisseur and you can end the dilemma of coffee lovers who fear after dinner cups will interfere with their sleep.

Magic Orange Ice Cream

(Automatic Refrigerator Method)
⅔ cup sweetened condensed milk
½ cup orange juice
½ teaspoon grated orange rind
1 cup whipping cream

Mix sweetened condensed milk, orange juice, and grated rind. Chill. Whip cream to custard-like consistency. Fold into chilled mixture. Freeze in freezing unit of refrigerator until half frozen. Scrape from freezing tray and beat until smooth but not melted. Replace in freezing unit until frozen. Serves 6.

VERNON LADIES' GUILD

The Ladies' Guild of St. George's Anglican Church sponsored a Five Hundred Party and Dance in the hall on Monday evening. Cards were played at eleven tables and prizes were won by Mrs. Wilfred Porteous, Mrs. D. R. McDonald, Donald Kennedy and Berl Acres, with consolation awards going to Mrs. Melvin McConnell and Dan Hill.

After the card games, lunch was served by members of the Guild and the remainder of the evening was spent in dancing, music being furnished by a local orchestra.

LATE ROBERT J. DIXON

Sincere tribute was paid to the memory of Robert J. Dixon by friends and relatives at his funeral, held from his late residence to North Gower United Church on Saturday at two o'clock. The service was conducted by Rev. H. M. Servage, of North Gower.

One of the most highly esteemed residents of the North Gower district, Mr. Dixon, who was in his 81st year, was born on the homestead where he spent his life time, this land being in the family name for over one hundred years. Being of United Empire Loyalist extraction, he was the son of the late Robert Dixon and his wife, Mary Fennell, of North Gower.

A man of keen intellect, Mr. Dixon was always interested in matters pertaining to education and was one of the founders of the North Gower Collegiate. His chief interest was reading, being unusually well versed in a wide variety of subjects. He was a member of the North Gower United Church.

Surviving, besides his widow, formerly Elizabeth Ann Minion, of County Carlow, Ireland, are two sons, Dr. Charles Dixon and Dr. Harold Dixon, of Regina, Sask.; three daughters, Mrs. Florence Craig, Reg. N., of North Gower; Mrs. Wm. Watson, of Winchester, and Mrs. G. E. Faith, of Ottawa; six grandchildren, Dr. Campbell Dixon of Toronto, Leonard O'Hara of North Gower, Billie and Douglas Dixon of Regina, Sask., and Ruth and Joan Watson, of Winchester; one sister, Mrs. Edward Windsor, of Hamilton, Ont., and one brother, Mr. Russell Dixon, of Brooklyn, N. Y.

HINTS FOR THE HOME

Fish Odor.

The odor of fish can be removed from knives and forks by rubbing a cut lemon over them.

Removes Water Mark.

The water mark left in a bowl of flowers may be removed by soaking the bowl in sour milk over night.

Soiled Feathers.

Soiled feathers may be cleaned by covering them with warm pipe clay and allowing to stand for several days. Then beat out the powder.

Clean Silver

If one drops the silver that has been used on eggs into a pan of salt water the minute they come from the table, they are less likely to be discolored.

Bath Rug.

A rug should always be placed alongside the bathtub, more for safety's sake than anything else. It is dangerous to step out of the tub onto a tiled floor with wet, and perhaps soapy feet.

Non-Skid Teacups.

It is a good idea always to put a few drops of hot water into the saucers before placing the teacups on them. This will do away with that clattery slipping of the cups when passing them to the guests.

Mending Gloves.

It is a good idea to slip a thimble over the finger and pull the glove over this when mending it. The thimble will act as a darning ball and prevent sticking the finger and also getting the glove out of shape.

Castor Oil.

The taste of castor oil can be disguised by first putting a small amount of orange juice into the glass, then the oil; add more orange juice, and finish by stirring in a pinch of soda. Drink while it is effervescing.

Uncooked Pie Crust.

When one wishes to put away the uncooked pie crust to be used a few days later, brush it thickly all over with butter and then place in a covered bowl in the refrigerator. This method will prevent its drying.

Moth-Infested Closet.

If your closet has become infested with moths, saturate a cloth with formaldehyde, hang it in the closet, and close tightly for twelve hours. The fumes will kill the moths and their eggs, and still leave no odor in the clothing.

Whiter Linens.

Handkerchiefs and yellowed linens may be whitened by soaking them in a basin of cold water to which has been added 1-4 teaspoon cream of tartar to each quart of water. Allow them to stand for twelve hours, and then launder as usual.

Oily Hair.

When one's hair is especially oily in texture, an occasional dry shampoo of finely-powdered orris root is a splendid help. Put the powder through a fine sieve, sprinkle through the hair, and then brush with a clean, dry brush until every particle of the powder has been removed.

MOREWOOD

Mr. Willie Bowles and Miss Patricia Bowles, of Ottawa, called on Mr and Mrs. Arthur Bowles on Thursday evening.

Mr. and Mrs. Good, of North Gower, spent the week-end with Mr. and Mrs. Hugh Loucks.

Mrs. A. Bowles spent a few days in Ottawa visiting friends.

Mrs. A. Dillabough and Mrs. Henry Steen called on Mr. and Mrs. Chet Marcellus of Chesterville

Mrs Ethel Loucks is visiting Mr. and Mrs. Merrill Loucks of Carleton Place.

Mrs. Robert Rainey called on Mr. Harold Hillis on Thursday.

Mrs. W. Coulthart, Miss Ellice Smith, Mrs. A. Dillabough, Mrs. Harold Faulkner and Mrs. A. B Allison attended the Dundas-Grenville Presbyterial at Merrickville on Tuesday

Mrs. Jean Ballantyne and son, Martin, have gone to Syracuse for a visit.

We are sorry to hear that Mrs. (Rev.) MacLean is a patient in the Cornwall hospital. We hope she will soon be around again.

Wanaketa C. G. I. T. Meeting.

The regular meeting of the Wanaketa C. G. I. T. was held at the home of Mrs. Harold Faulkner on Saturday, May 4th. The meeting opened with the Motto, Purpose and Yell, followed by the roll call with seven members present. Business was discussed and the worship period followed. A Bible Quiz was enjoyed, and Mrs. Faulkner told a very interesting story. Jean Bogart led in prayer, and handicraft was indulged in until four o'clock when the meeting closed with Taps.

SILVER CITY

Mrs. Robert Slater and family spent Thursday with her aunt, Mrs. Charlie Patton.

Mr. Donald Lapland, Miss Helen Hartwell and Mr. Hartwell, of Cornwall, visited on Sunday with Mr. and Mrs. Lytelle Crowder. Mrs. Crowder and Laura returned to Cornwall with them to spend a few days with her sister, Mrs. Andy Lapland.

Mr. Harry Workman and Mr. Norman Baker spent Wednesday in Morrisburg

Some from here attended the farewell party for Mr. Fred Dillabough, who is leaving shortly for overseas.

Mrs. Lizzie Beggs returned to her home after spending a few days with friends in Kemptville.

Mr. and Mrs. Fred Dillabough and children called on Mr. and Mrs. Ralph Dillabough on Sunday.

"Do you play golf?" he asked of the simple but blushing maiden.

"Dear me, no," she bashfully replied, "I don't believe I should even know how to hold the caddies."

ROSS MORROW, Auctioneer.
For the Counties of Dundas, Stormont, Glengarry, Carleton and Russell.
Sales of all kinds handled.
Tel. 610 r 15 - Winchester Springs.

STORE TO RENT

The store, recently occupied by the Dainty Food Shoppe, in the Gardner Block, is now vacant and available to rent. Immediate possession. Apply to Miss Ida Gardner, Winchester.

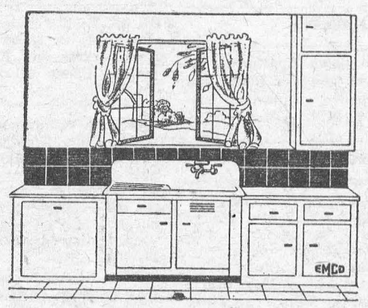

Home Improvements Please Your Family

RUNNING water under pressure to all parts of your house will make possible the installation of those modern conveniences so necessary to the health and enjoyment of your family and increase their pride in their home.

A woman spends a good part of each day in the kitchen. It should be Emco equipped throughout to lessen her work and make it a pleasure instead of drudgery.

For the health of your family a modern bathroom is necessary. One fitted entirely with Emco Fittings and Fixtures will give you most pleasure, service and value.

To allow installation of these improvements a

Duro Water Supply System

will pump, under pressure, all the water needed. In addition, it can be piped to barns and any other needed outlet.

EMCO products are very reasonably priced

The Snow-white 20" x 42" Enamelled Sink, illustrated above, including faucet ready for installation, costs..... $32.90

Sink and Cabinet with faucet..... $61.30
(Trap, iron pipe and fittings extra)

The Duro Special Pump has a capacity of 250 gals. per hour; is supplied with a 25 gal. tank and 25 or 60 cycle motor. It costs only..... $86.00

Small Monthly Payments

The Government Home Improvement Loan Act or Duro Finance Plan enables you to purchase Emco fixtures, fittings and Duro Pumps on the monthly payment plan over a period of three years. Enquiries given prompt attention and estimates supplied without charge.

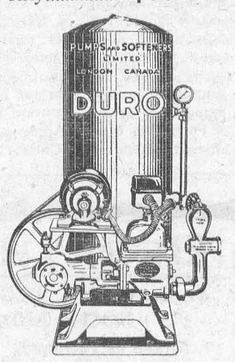

DURO-SPECIAL

For Sale By

JUSTUS ELECTRIC COMPANY

PHONE 80W - WINCHESTER

340

EMPIRE BRASS MFG. CO., LTD.
London Hamilton Toronto Sudbury
Winnipeg Vancouver

RUNNING WATER YOUR FAMILY RESERVE

DURO WATER SYSTEMS

"I'VE ADVISED A LOT OF PEOPLE TO BUY A PONTIAC!"



"A lot of people look at Pontiac's size and quality—figure the price out of their reach."

"Friends see me in my new Pontiac. Next time we meet, they ask how can I afford it."

"I tell them Pontiac prices start with the lowest — to check up and see. And they do!"

"You won't find a smoother, quieter engine than Pontiac's, and I get more miles per gallon."

IT'S human nature to let your friends in on a good thing. That's why 1940 Pontiac owners are advising so many of their friends to buy a Pontiac.

Pontiac deserves this kind of friendship. Today, there's a Pontiac for everyone—27 models in 5 new series of Sixes and Eights—and *prices start with the lowest!* They're great big cars with long wheelbases—wide-seated and roomy—with power-packed engines that challenge the gasoline economy of the *smallest* cars. And Pontiac is engineered to cut repair and service bills almost to a vanishing point. Visit your Pontiac dealer.

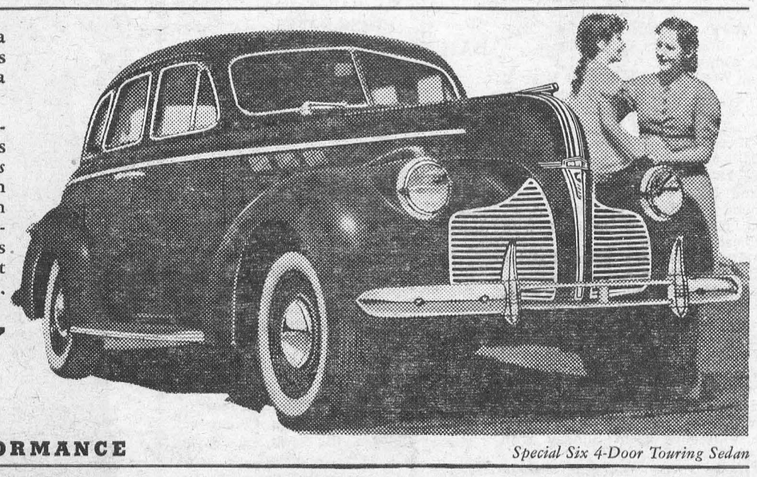

Special Six 4-Door Touring Sedan

Pontiac

P-412B FOR PRIDE AND PERFORMANCE

HART MELVIN, WINCHESTER, ONT.
Associate Dealers—Chas. McMillan, Chesterville; Ernest Trickey, Williamsburg; M. N. Davis & Son, Iroquois.
Harry Duval, Morrisburg;



MELVIN'S GARAGE, Winchester.

Church Notices

United Church

10.30 a.m.—Mother's Day—Baptismal Service.

11.30 a.m S. S. and Bible Classes.

3.00 p.m., Service at Harmony.

7.30 p.m., Young People's Union will take part in service.

Tuesday, 7.30 p.m., Tuxis Boys.

Wednesday, 7.30 p.m., Mid-Week Service.

Thursday, 6.30 p.m. Junior Choir.
7.30 p.m., Senior Choir.

Rev. W. S. Atchison, Pastor.

St. Paul's Presbyterian Church

Rev. John MacKenzie, M. A., B. D.
Interim-Moderator.

Morning Service at 11.00 a.m.

Evening Service at 7.30 p.m.

Organist and Choir Leader, Miss Clara Irving

Mr. Harry Rodney, Minister.

Church of England

St. Matthias' Church, Winchester, Holy Communion at 8.30 a.m.

St. Peter's Church, South Mountain, Holy Communion at 11 a.m.

Holy Trinity Church, Chesterville, Even Song at 7.30 p.m.

Subject—"Confirmation of St. Paul."

Rev. J. A. L. Ellacott, Rector.

Wesleyan Methodist Church

Preaching at 10.30 a.m. and 7.30 p.m.

Wednesday, 7 30 p.m., Prayer Service.

Friday, 7.30 p.m., Young People's Meeting. A cordial welcome to all.

Rev. D. W. Summers Pastor.

Baptist Church

Rev. R. F. Willson, Pastor.

10.30 a.m.—Sunday School and Church uniting—Mother's Day Service. (Note the hour).

2.45 p.m., "Service at South Gower."

7.30 p.m.—"Nobody Home?"

Monday, 7.45 p.m., B Y. P. U.

Wednesday, 7.45 p.m., Prayer Meeting. "Come and Let Us Worship."

Wesleyan Methodist Church

Inkerman and Winchester Springs.

Rev. L. M. McCorriston, Th. B., Pastor.

Inkerman

10.00 a.m.—Sunday School.

7.30 p.m.—Evangelistic Service.

Tuesday, 7.45 p.m.—Prayer Meeting.

Winchester Springs

9.30 a.m.—Sunday School.

10.30 a.m.—Morning Worship.

HENDERSON LODGE, NO. 383
A. F. & A. M., WINCHESTER
Meets on Second Friday of each month in Sweet's Block, at 8 o'clock.
Visiting Brethren always welcome.
Rufus Keyes. W.M. W. A. Rowat, Sec.

INSURANCE
FIRE, HAIL, ACCIDENT, LIVE STOCK AND AUTOMOBILE
Apply to
WALTER MOFFATT, Winchester, Ont.

CAREFUL THOUGHT!

Due to the tremendous strain caused by sudden bereavement, careful thinking is hindered by increased responsibilities. Because decisions must be made quickly, it is imperative that you have the valuable assistance of a reliable funeral director. We are trying to serve this community as faithfully as we can.

LORNE ARMSTRONG
Funeral Director and Furniture Dealer. Phone 34
SOUTH MOUNTAIN, ONT.



Ford President Greets C.W.N.A. Head



A TOUR of the great manufacturing plant of Ford Motor Company of Canada, Limited, at Windsor, Ontario, was one of the highlights of the twelfth annual meeting of the Ontario-Quebec division of the Canadian Weekly Newspapers Association. The editors were welcomed to the Ford plant by Wallace R. Campbell, president of the company and then followed the various steps in the building of the cars and trucks by the more than 7,000 Canadian workers currently employed in the plant. In the above photograph Mr. Campbell, right, greets R. A. Giles of Lachute, Quebec, who is president of the C. W. N. A.

RUSSELL MUSICAL FESTIVAL

Music lovers gathered at the Russell United Church, Wednesday, Thursday and Friday nights of last week, on the occasion of the 5th Annual Musical Festival Competition of Russell County.

The Festival was presided over by J. C. Webster, president, and the Adjudicator was W. E. Fletcher, A.R.C.M., A.T.C.L., of Lindsay, Ont. Other members of the Festival Committee are as follows: Mrs. Harold Snell, sec.-treas.; Miss Jennie Carkner, Rev. A. M. Wootten, Miss Gwen Gaukrodger, A.T.C.M., official accompanist; Mrs. M. Porteous, Mrs. C. E. McCaffrey, Mrs. A. Metcalfe, Miss Annie Rothwell and Miss Evelyn MacDonald, A.T.C.M.

Guest artists were present at the evening sessions. On Wednesday night Mr. J. G. Sutherland, tenor, sang two selections which were well received. On Thursday night Mr. Finlayson, leader of the Russell Band, contributed selections which were skillfully done. On Friday night Miss Evelyn MacDonald, A.T.C.M., and winner of the Russell Festival trophies in 1936, contributed a piano solo.

The winner of the trophies this year was Billy Gaukrodger, of Russell, whose voice proved to be of excellent quality and he obtained a mark of 89. Last year the trophies were won by Miss Margaret McVey, Marvelville.

All sessions were well attended and the results were as follows:

Class 3 (High School Choirs)—Navan.
Class 32 (Piano, 16 yrs. and under)—Norma Stephenson.
Class 11 (Girls solo, 15-18 yrs.)—Thyra Warner.
Class 4 (Graded Schools)—Ormond.
Class 43 (Cornet, Trumpet Solo)—Lloyd Hay.
Class 7 (Contralto Solo)—Thyra Warner.
Class 10 (Ladies' Trio)—Vernon and Kenmore-Russell (tie).
Class 8 (Baritone Solo)—Jack Twiname.
Class 21 (Ladies' Chorus)—Navan.
Class 25 (Girls' Chorus 12-18 years)—Navan.
Class 10 (Bass Solo)—Harvey Caldwell
Class 2 (Ungraded Schools)—S. S. No. 11, Winchester.
Class 36 (Piano Duet, 18 years and under)—Emily McCaffrey and Audrey McEwen.
Class 26 (Open Vocal)—Jack Twiname
Class 44 (Clarinet Solo)—Lincoln Steele.
Class 24 (Girls' Duet 18 years and under)—Norma and Edna Stephenson, Doris MacDonald and Marion Carkner (tie).
Class 17 (Ladies' Quartette)—Navan.
Class 45 (Trombone Solo)—Walter Cherry.
Class 23 (Soprano and Alto Duet)—Mrs. A. M. Wootten and Mrs. W. D. Carkner.
Class 9 (Tenor Solo)—F. W. Gibbons.
Class 1 (Church Choir)—Navan.
Class 34 (Piano Duet 10 yrs. and under)—Willa Browne and Jessica Trainor.
Class 39 (Elocution 10 to 12)—Willa Browne.
Class 16 (Children's Solo 8 years and under)—Joyce McIntosh and Dorothy Brooks (tie).
Class 30 (Piano Solo, 10 and under)—Willa Browne.
Class 15 (Boy's Solo, 9-12 years)—Billy Gaukrodger.
Class 5 (Public School Duet)—Dorothea Twiname and Billy Gaukrodger.
Class 13 (Girl's Solo, 9-12 years)—Helen Stephenson, Hilda Gibbons, (tie).
Class 38 (Elocution 9 years and under)—Goldie Hume.
Class 12 (Girl's Solo, 12-15 years)—Norma Stephenson.
Class 40 (Elocution 13-15)—Margaret McVey.
Class 31 (Piano Solo, 13 and under)—Edna Stephenson.
Class 47 (Rythm Band)—S. S. No. 11, Winchester.
Class 14 (Boy's Solo, 12 years to Broken Voices)—Billy Gaukrodger.
Class 29 (Piano, 8 years and under)—Bevis Dewar.
Class 35 (Piano Duet, 14 years and under)—Keith Boyd and Billy Gaukrodger.
Class 22 (Tenor and Baritone Duet)—F. Gibbons and T. Reed.
Class 6 (Soprano Solo)—Margaret Switzer.
Class 33 (Open Piano)—Emily McCaffrey.
Class 41 (Elocution 16-18 years)—Matthew Murray.
Class 27 (Rural Choral Society)—Navan

The Marshall Rathwell trophy, donated for the best rural choral society, was won by Navan, under the direction of Mrs. Metcalfe.

WAR DOES NOT CAUSE MENTAL DISEASE

The allegedly widespread belief that mental diseases are a common hazard of war, specially for men in active service, is effectively refuted by Dr. J. P. S. Cathcart, Chief Neuropsychiatrist of the Department of Pensions and National Health and international authority on neuroses, in an article appearing in "National Health Review."

Dr. Cathcart charged this belief as unfounded and arising from ignorance fostered by ill-advised propaganda. The eminent authority quotes figures showing that in the last war, out of 619,000 enlisted in the Canadian Army, there came to light during service of an average of two years or more, a total of only 1,750 mental cases of all types, including defectives. He states that, when this figure is compared with the admission incidence of mental diseases in a similar age group of the male population of Canada of a similar period of two years, it is proven that there was no increase under war conditions.

Psychiatry has made great strides since the last war, declared Dr. Cathcat, and has justified public interest in it. However, no soldier need have his patriotism and enthusiasm dampened by fear of mental disease. This fear arises out of misconceptions and faulty interpretations to the public of findings of psychiatrists in connection with armed conflicts.

PUBLIC DEMANDS HITLER'S EXECUTION

Dr. Samuel Harden Church, 82-year-old president of Carnegie Institute, Pittsburg, who made public last week the $1,000,000 reward for Hitler's capture, recently declared there was a demand for the "public execution" of the German Chancellor.

In Carnegie Magazine, which he edits, Dr. Church last month criticized the war views of Col. Charles A. Lindbergh and said:

"As a matter of course he (Lindbergh) takes no notice of the demand that is growing all over the world that the new peace treaty shall preemptorily require the public execution of Adolph Hitler."

In other articles and speeches he has referred to Hitler as a "monster, madman and vulture" and in a review of Hitler's "Mein Kampf" in the Carnegie magazine for December, 1939, he said:

"Why does the world hate Adolph Hitler? Because it fears him with terror, like a vulture in the fury of universal death. Hatred is the evil fire that burns in his heart."

The occupants of a ground-floor flat said to the postman: "You always seem to have something for the man in the top flat."

"Yes," replied the postman; "I once had a row with him and ever since he has sent himself a postcard every day, just because he knows I have to climb five flights of stairs to deliver it."

MODERN ETIQUETTE

Q. Is it permissable to call a person by his nickname?

A. Yes, if you are well acquainted with this person, and know that he does not object. A girl who has just met a young man should never address him as Bud, Junior, Shorty or Red.

Q. What is the average time that should elapse between an engagement announcement and the wedding?

A. The average time is six to eight weeks.

Q. When giving an informal dinner, how should the hostess let her guests know where to sit?

A. The hostess should stand at her place and tell each one.

Q. Is one ever permitted to use a toothpick, when in the company of others?

A. Never. If some particle has lodged in a tooth and it is very uncomfortable, one should leave the room and attend to it.

Q. What are the most important things about a "thank you" note?

A. The two most essential things are that it be written promptly, and that it has the ring of sincerity.

6. In leaving a public dining room with a girl, should the man allow the girl to go first?

A. Yes. The girl precedes.

Our Column

To bear adversity with an equal mind is both the sign and glory of a brave spirit.

According to indications, it takes a quart of "moon" to drown a spoonful of trouble.

Only the fine wheat of thought and dedication can find a place in the everlasting garners.

A wise woman knows the way she is dressed has a lot to do with the way she is addressed.—Guelph Mercury.

And now it is said that sulphur and molasses do not cure spring fever. The information comes thirty years too late.

Tattlers and busybodies, going from house to house, are the canker and rust of idleness, as idleness is the rust of time.

The letter "r" and "w"
In the black sheep list belong;
For one is much in error,
And the other leads in wrong.

Incidentally, regarding those neutrals who, in their efforts to remain neutral, lean so far backwards away from the Allies that they fall into the arms of the Nazis—should they be called "Neutzis"?

Mr. Chamberlain is stronger than ever just now, says a political writer. April weather is bound to increase popular admiration for one who always carries an umbrella.—Toronto Telegram.

The locomotive can move only when the water reaches the boiling point, and yet we expect a church without enthusiasm to move a world into the arms of God. A church and a locomotive are alike.—Both need steam.

THE POET'S CORNER

KEEP ON FISHING

Suppose the fish don't bite at first,
What are you going to do?
Throw down your line, cast out your bait,
And say your fishing's through?
Of course you're not; you're going to fish,
And fish, and fish, and wait
Until you've caught your basketful,
And used up all your bait.

Suppose success doesn't come at first,
What are you going to do?
Throw up the sponge and kick yourself,
And go on feeling blue?
Of course you're not; you've got to fish
And bait and bait again;
At last Success will bite your hook,
And you will pull it in!

THE SOUL OF BEAUTY

So much there is to bind us to this earth;
Spring's beauty, with its verdure and perfume
Of new green woods, and flowers all in bloom,
As Nature brings her vagrant charms to birth.

There's sadness, too, in beauty so profound,
The ecstasy and pain of transient things,
Man seeks, with wistful wanderings the world round
For comfort, that complete fulfillment brings.

He finds behind earth's beauty, Heaven's Plan,
Beyond the fairy form of leaf and flower;
A Life,—a Love, a great Supernal Power
Uniting all this earth with God and man.
—Dorothy Sproule.

"Brown fell asleep in his bath this morning with the water running."
"Did the bath overflow?
"No; fortunately he sleeps with his mouth open."

TELEPHONE 269 Office Hours—9 a. m. to 9 p. m.

SEELEY'S CLINIC

DISEASES TREATED
Fallen Arches, Arthritis, Neuritis, Sciatic, Lumbago, Sinuses, Corns, Callouses and Bunions.

"Seeley's Shoes For Comfort"

MORRISBURG - - - - - ONTARIO

The M. F. Beach Co., Limited

Operating Continuously Since 1856.

WINCHESTER - - ONTARIO.

MANUFACTURERS and DEALERS in all kinds of BUILDING MATERIAL
HOUSE TRIM in Pine, Basswood, Oak, Gumwood, Walnut, B. C. Fir
End Match FLOORING in BIRCH and OAK

We carry a full line of
MILL FEEDS specializing in PURINA FEEDS,
CHICK STARTENA, CHICK GROWENA, LAYENA MEAL and CHECKERS, also 32% Chowder (to use with your own grain) for your hens, and CHOWS for your hogs, Pig STARTENA and GROWENA, etc.

A FULL LINE OF SEED CORN

"WEST INDIES MOLASSES" in barrel lots or less.

"Save on a GOOD USED CAR!"



GREAT SPRING EXPANSION SALE OF R&G CARS

Big Stock of all popular models and makes!



WE want our decks kept clear for new car business, so are selling a fine group of R&G—reconditioned and guaranteed—cars of all favoured models and makes. We've cut prices for quick action. Under the present outlook you may have to pay more for the same makes and models later on. So buy now—and save! All R&G cars carry a 2-day money-back guarantee and 50/50 30-day warranty against mechanical defects! Get off to a good motoring start with an R&G bargain car!

1936 Lincoln-Zephyr
SEDAN— LIKE NEW
The original price was $2080.00. Here is your chance to get this aristocratic car for only
$675.00

1937 FORD Coach
COMPLETE WITH TRUNK. GREY FINISH
Total mileage 23,000. A good family car and a Genuine Bargain at
$575.00

TRUCK BARGAINS
1936 FORD 2-Ton - $595.00
157 Inch—Stake Body.
1937 CHEV. 2-Ton - $695.00
174 Inch—Stake Body.

1934 FORD Coupe
$350.00

1938 FORD Coach
DELUXE MODEL
Small Mileage. Upholstering and Paint like new. Motor Perfect. A Real Special at
$675.00

1938 DODGE Sedan
DELUXE MODEL
Complete With Radio and Heater. New Tires. A Bargain at this Price.
$695.00

These are only a Few of our Used Cars. We have many others
Drop in and See Them.

LANNIN'S

Sales Ford Service

WINCHESTER PHONE 49 and CHESTERVILLE PHONE 52

If carpets are sprinkled with salt and left for half an hour, then wiped over with a damp cloth, the colors will be revived and the carpet will look bright and new.

Snow White Grocery

THIS WEEK WE ARE OFFERING

Kavanagh's "Toasted Prairie Nuts" in the large bag with the Genuine reinforced Safety-edge Crystal Glass Tumbler.

This cereal is Ready to Serve, processed by the Kavanagh Method from the specially selected Whole Wheat.

The price is only 23c per Pkg.

How about one or two packages today, and take advantage of the low price.

Fruits and Vegetables at lowest Market Prices.

ALVIN B. COWAN, Prop.

Courteous Attention and Quick Delivery

PHONE 79, WINCHESTER, ONT.

Look!

LIBBY'S HOMOGENIZED BABY FOODS

Soups, Cereals, Fruits, Vegetables

TOILET TISSUE

Verything Toilet Tissue 7 rolls 25c
Purex Toilet Tissue ....3 rolls 25c

KRAFT CHEESE 2 lb. box 59c

FRUITS and VEGETABLES

PRODUCERS QUALITY ICE CREAM

M. Harper & Son

Phone 72 - We Deliver.

Seasonable Needs at Right Prices

D. T. MOTH KILLER	39c
DICHLORICIDE MOTH KILLER	55c
DEMOF MOTH KILLER	25c
WOODS MOTH KILLER	10c
MOTH BALLS, Per Pkg.	15c
RED CEDAR FLAKES	25c
LARVEX—Makes fabrics moth proof	89c
FORMALDEHYDE, Per lb.	35c
BLACKLEG VACCINE	$1.00

SPECIAL—One large and one small tin of Colgate's Tooth Powder, 55c value for ..... 34¢

TRY THE DRUG STORE FIRST

J. F. SMITH DRUG CO., Limited

J. E. DAVIS, Phm. B.

WINCHESTER. ONT. TELEPHONE 803.

Specials!

Win A Tea Prize!

48 lbs. only, of BLACK TEA in 1 lb. Bags. Each bag is numbered, 1 to 48. There are 12 winning numbers. Prizes may be seen in our front window.

This Tea Is 59c lb.

Prize Winners to be announced in The Press.

SPECIAL SHIRT SALE

MEN'S FINE SHIRTS, all Sizes, all Colors. Regular $1.55 Shirts, while they last

$1.00 each

MONTHLY SALE NOW ON---Drop in and see our display of New Merchandise.

DAHLIA, GLADIOLUS, LILIES Boxed. Price per Box	10&15c
FRESH MOTH BALLS Per lb.	15c
GRAPEFRUIT JUICE 50 oz. Tin	29c

New Shipment of Bulbs From Holland

CHOICE ONTARIO POTATOES 75-lb. Bag	$1.29
LOCAL SEED POTATOES A few bags left. Price per Bag	75c
DUTCH or POTATO ONION SETS 2 lbs. for	25c

SATURDAY SPECIAL

CHOICE MIXED CANDY To clear before warm weather. Per lb. 10c

T. O. KEYES

TELEPHONE 16 - - WINCHESTER, ONT.

LOCAL AND DISTRICT NEWS

Summer School Dates.

The dates of the Point Iroquois Summer School this year are from June 23rd to June 28th, both days inclusive.

Breaks Leg in Fall.

Mrs. Anna Barclay, of Iroquois, is a patient in the General hospital, Brockville, where she is receiving treatment for a fracture of the leg suffered in a fall at her home.

Appointed Grand Lodge Officer.

Ernest H. Robertson, Iroquois, has been named one of the grand stewards of the grand chapter of the Royal Arch Masons of Canada, which held its annual convocation in Hamilton last week.

Will Be Published Next Week.

A detailed account of the United Church Presbyterial Meeting, held at Merrickville on Tuesday, will be published in next week's Press, as the copy was received too late for this week's issue.

Wins Congoleum Rug.

The winner of the Congoleum Rug, on display for the past week in the Hy. Bessin store, was Mr. Herb. Gibson. The hidden number was 2867 and Mr. Gibson guessed 2847. The ticket was opened by Mr. Herbert Poole.

Morrisburg Engagement.

Mr. and Mrs. Howard VanAllen, of Morrisburg, announced the engagement of their youngest daughter, Mary Margaret, to Howard Joseph (Duke) Fisher, son of the late Mr. and Mrs. William Fisher, of Prescott. The marriage will take place quietly at Prescott this month.

Cardinal Goes On Fast Time.

Cardinal village council has decided to inaugurate Daylight Saving Time and clocks were advanced on Sunday last. This will bring Cardinal into line with other St. Lawrence district centers which started fast time on April 28th. The period of D.S.T. in Cardinal will extend to September 28.

Junior Choir To Sing.

Sunday next, Mother's Day, the United Church Junior Choir will occupy the choir loft at the morning service and will sing two selections, words and music composed and arranged by Mr. and Mrs. Fred Johnson—one of these compositions being a duet, sung by Miss Patti Cass and Miss Marion Helmer.

At the evening service, Miss Vivian Barclay, of Williamsburg, will sing: "Nearer My God To Thee." by Carey.

Will Manage Russell Hotel.

Mr. and Mrs. Alfred Brunet, of Cornwall, have taken over the hotel owned by Mr. Henry Duford, Russell. Mr. and Mrs. Duford and family have moved to the neighboring village of Embrun, Ont. The Russell Leader says: "We welcome Mr. and Mrs. Brunet and at the same time, wish Mr. and Mrs. Duford much happiness and health in their new home, realizing that, that which is our loss is Embrun's gain. The Leader hopes that Mr. and Mrs. Brunet will make a success of their undertaking and that they will find Russell a congenial and happy place to live."

Holsteins Sold.

Breeders in the counties of Grenville and Dundas, Lennox and Addington, Leeds and Peterboro, report the sale of 27 purebred Holstein-Friesians to Morris Sherman, Bouckville, N. Y. They were assembled from the following herds: William J. Brown, Spencerville; James C. Nelson, Campbellford; T. Carl Reilly, Spencerville; J. T. Mulloy, Inkerman; J. S. Thompson, Brinston; Orwell E. Ashley, Napanee; L. O. Warren, Mallorytown; R. Carkner, Vernon; A. and H. McConnell, Chesterville; D. B. Johnston & Sons, Lansdowne, and J. T. Tully, Peterborough.

Of Interest to Merchants.

Merchants and others catering to the tourist trade who will accept United States currency will be permitted to display an official card provided by the Foreign Exchange Control Board.

The card, bearing the crest of the Dominion of Canada, will be available in two sizes: 11 x 14 inches and 5½ X 7 inches. The larger card is suitable for window display. Both will carry the same legend: "United States currency is accepted here at the official premium set by the Foreign Exchange Control Board." These cards may be procured by applying direct to the Foreign Exchange Control Board, Ottawa.

Joins the Forces.

J. Grenville Langstaff, former reeve of Kemptville, has enlisted with the Canadian forces and is now stationed at Lansdowne Park, Ottawa, with the pay office staff.

Was Lucky Guesser.

Master Lyle Fraser, son of Mr. and Mrs. George E. Fraser, Morrisburg, was the lucky guesser on the Marshall mattress at the Keck furniture store in that town. The correct guess was 1996.

Engagement Announced.

Mr. and Mrs. F. K. Smith, of Chesterville, announce the engagement of their daughter, Patricia Jean, to Edwin Herbert, only son of Dr. and Mrs. S. H. Hutt. The marriage will take place the early part of June.

Returned From Hospital.

The many friends of Miss Ella MacLean, Ormond, will be pleased to learn that she was able to return home, after being a patient in the Ottawa Civic Hospital for several weeks. She is much improved in health and progressing steadily.

Married On Saturday.

The marriage of Miss Florence Charlotte Howey, daughter of Mr. and Mrs. R. C. Howey, Montreal, to Frederick Billings, son of Mr. and Mrs. William Billings, Winchester, took place at the local United Church parsonage on Saturday evening. Rev. W. S. Atchison officiated.

This Is Clean-Up Day.

Winchester is getting its Annual Spring Cleaning today, with nearly all citizens taking part in the work. The streets have been cleaned, private properties are being relieved of much rubbish which accumulated during the winter months, and men and teams are carting it away to the dump—in other words this is Winchester's Clean-Up Day.

Died At Brockville.

Mr. Frank Jones, of Cardinal, and formerly of Winchester, died in the Brockville Hospital on Tuesday afternoon, as a result of injuries suffered, when he fell from a ladder while removing the storm windows from his home at Cardinal on Saturday. Mr. Jones' wife was the former Miss Bertha Hitsman, daughter of Mrs. Louis Hitsman and the late Mr. Hitsman. He was well known in this district.

Heavy Fire Loss.

A cigarette, thrown from a car on the Scenic Highway, which ignited the grass, is believed responsible for a fire which destroyed the barn of William Truesdell, Ivy Lea, Sunday afternoon last, along with a valuable cow, five calves, implements, hay, etc. The horses were saved but another cow, which was taken out, was so badly burned that it is not expected to recover. There was no insurance.

ORMOND B. Y. P. U.

The meeting of April 26th opened with a short song service, led by Mrs. Fred MacDonald. Keith Carkner was the leader of the Intermediate Group. The motto was given by Agnes Porteous; the Purpose and Prayer by Jean Gibbons; and the offering received by Gwen McIntosh and Donnie Campbell. A Bible study on "Joy" was given by Mrs. Fred MacDonald. Catharine McGregor delivered a short topic on "Joys that Jesus Gives."

The Fellowship Group took charge of the second part with Mrs. E. Cumming as leader. A hymn was sung and the Scripture was read by Gordie MacDonald. Over fifty members replied to the roll call. The season of prayer was led by Norman J. Porteous, followed by an interesting topic given by Roy Cumming. A quartette, consisting of Isabel MacDonald, Mildred Porteous, Fred Gibbons and Norman J. Porteous, rendered "An Evening Prayer." Hymn 357 was sung in closing and Mr. Armstrong pronounced the Benediction.

Owing to the Russell Musical Festival, the B. Y. P. U. was cancelled on Friday night last.

WANTED—Experienced girl to do house work. Apply to Box D44, Press Office, Winchester. 1-2c.

SOCIAL AND PERSONAL

Miss Ethel Bessin is spending a few weeks visiting her sister, Mrs. Irwin Salomon, in Montreal.

* * * *

Mr. and Mrs. A. G. Suffel spent the week-end in Ottawa, the guests of Mr. and Mrs. G. G. McEwen.

* * * *

Mrs. Bower Potter has returned home from the Ottawa Civic Hospital, where she was undergoing treatment.

* * * *

Mr. and Mrs. James Gibb, of Peterboro, spent a holiday the guests of Mr. and Mrs. J. Baker.—Russell Leader.

* * * *

Mr. and Mrs. Fred Smith and little son, Crickey, are spending the week with friends and relatives in Toronto.

* * * *

Mr. and Mrs. Len. Monteith, Miss Maggie Mulloy, Miss Mary McKee and Mrs. Harry Kenney spent Tuesday in Ottawa.

* * * *

Mr. V. K. Greer, Chief Inspector for Public Schools in the Province of Ontario, was calling on friends in town yesterday.

* * * *

Dr. and Mrs. Howard Justus and family, of Cornwall, spent the week-end at the home of the former's mother, Mrs. R. Justus.

* * * *

Pte. Ralph Summers and Mrs. Summers, of Ottawa, spent the week-end with the former's parents, Mr. and Mrs. John Summers.

* * * *

Mrs. Robt. Bell has returned home after spending some time with her daughter, Mrs. Lyle Summers, and Mr. Summers, in Ottawa.

* * * *

Mr. and Mrs. W. V. Faith and son, Robert Ward, of Montreal, spent the week-end with the former's parents, Mr. and Mrs. J. H. Faith.

* * * *

We are pleased to report that Mr. Willis McKercher is recovering from his recent illness. He returned home from the hospital this week.

* * * *

Dr. C. J. Locke has returned home to resume his practice after he and Mrs. Locke have spent the past three weeks in the Niagara District.

* * * *

Mr. and Mrs. D. D. Dillabough and Mrs. John Suffell and Miss May Suffell, of Morrisburg, were Sunday guests of Mr. and Mrs. Len Monteith, South Mountain.

* * * *

Mr. and Mrs. Wm. Steele, Mrs. W. S. Atchison, Mrs. O. W. Wallace and Mrs. Russell Crowder were at Merrickville on Tuesday attending the annual meeting of the Dundas-Grenville Presbyterial.

* * * *

Mr. Lloyd Rowat, son of Mr. and Mrs. W. A. Rowat, who has been on leave for the past six weeks, returned to Montreal on Sunday and will resume his duties as a member of the Royal Bank Staff there.

* * * *

Congratulations are extended to Mr. John Christie, son of Mr. and Mrs. E. J. Christie, who received word this week that he was successful in passing his Second Year Examinations at the Ontario Agricultural College, Guelph.

* * * *

Visitors at the home of Mr. and Mrs. Wm. Steele this week were, Mr. Henry Radmore, Mr. Garnet Kerr, and Misses Myrtle Hallingford and Wanda Lewis, Mrs. Byron Steele, Mr. and Mrs. Clifford Robinson, Irene, Eric, Jimmy and Mary Steele, and Mrs. Vincent Steele.

* * * *

Mr. Dalton Docksteader, son of Mr. and Mrs. T. A. Docksteader, of Cloverdale, has graduated from the Ontario Agricultural College, Guelph, with the degree of Veterinary Surgeon. Graduation exercises are being held in Toronto tomorrow and Mr. and Mrs. Docksteader will attend.

MELVINS

Mr. and Mrs. Harold Greer and son, Harry, of Chesterville, and Mrs. S. A. Geer spent Sunday at the home of Mr. and Mrs. R. J. Bethune, of Braeside.

Mrs. Gordon Smith, of Kamloops, B. C., spent the latter part of the week at the home of Mr. and Mrs. M. R Black

Miss Evelyn Erratt, of Winchester, spent a few days last week at the home of her parents, Mr and Mrs. J. A. Erratt.

Mr. and Mrs. A. Christie had tea at the home of Mr. and Mrs T. O. Keyes of Winchester on Tuesday.

Mr. and Mrs. Alex Summers, of Nation Valley, had dinner on Thursday at the home of Mr. and Mrs. M. R. Black

Mr. and Mrs. M. R. Black, Mr. and Mrs. John Barrett and daughter. Melba, and Mr. and Mrs. Elgin Black and children, attended a party at the home of Mr. and Mrs. Ira Docksteader on Saturday evening in honor of Mrs. Gordon Smith, of Kamloops, B. C.

Mrs. A. Christie spent Friday evening at the home of her sister, Mrs. Percy Durant, of Winchester.

Mr. and Mrs. Donald Waters spent Wednesday evening at the home of Mr. and Mrs. Richard Scott.

"THE GOLDEN STRANGER"—A New Serial Novel.

A stirring serial story of adventure, hidden treasure and romance in which exciting situations move hand-in-hand with suspense and surprise to a dramatic climax, begins in the May 12 issue of The American Weekly, the great magazine with The Detroit Sunday Times. The author of this love story is S. Andrew Wood, who wrote "Bright Angel," "Hoodwink House" and other popular novels. Be sure to get The Detroit Sunday Times.

Finest You Can Buy

"SALADA" GREEN TEA

CASS & CASS

W. J. CASS, K.C. Winchester Phone 11 and F. M. CASS, M.A. Chesterville Phone 13

BARRISTERS, SOLICITORS, NOTARIES

Evening Appointments on Request

Real Values!

Tomatoes .....2 for 25c
Clark's Pork & Beans....15c & 10c
Libby's Pork & Beans.....10c

Canned Blue Berries, Peaches, Pears, Pineapple.

SATURDAY SPECIAL

Peas and Corn.....10c

Vegetables and Fruits. Cold Drinks.

We Buy Eggs.

J. E. UTMAN

Prompt Delivery.

Phone No. 7, Winchester.

I'm Giving my OATS, BARLEY & WHEAT A BREAK—



WITH NEW IMPROVED CERESAN

"This dust," says a Division of Botany report, "effectively controls the smuts of oats, covered smut of barley, and bunt of wheat. It also improves seed germination." By such disease control, New Improved CERESAN generally increases yields—in tests, an actual average of 6% on barley and wheat and 18% on oats. No dust in drilling, no drill damage, no change in drilling rate. Ask for free Grain Pamphlet and circular describing automatic treater.

Treat seed every year —It Pays!

C-I-L

TREAT SEED EVERY YEAR—IT PAYS!

Custom Treating

We have installed a new Kemp Ceresan Grain Treater. The best way to successfully treat seed grains for Smut, etc. Fifteen Cents per cwt. which includes necessary Ceresan. Telephone us before bringing in grain as our storage space is limited.

A full line of Canadian Iudustries' Products such as fertilizer, Stable Phos Sol-Min, etc., always on hand.

D. LEROY BERRY

Operating The FARMERS' FEED & SUPPLY STATION

South Mountain, Ont.

EXTRA Specials For This Saturday

These Specials went so well last Saturday that we are continuing them this Saturday.

Western Steer Beef Sirloin, T-Bone or Round Steak 20c lb.

Roasts of Pork, any cut - - - 18c lb.
Stewing Veal 10c lb. Lamb Stew 15c lb.
Beef Rib Stew - - - - 2 lbs. for 25c

Reynold's Meat Market

Telephone 85 - - Winchester.

WE BUY ALL KINDS OF LIVE STOCK.

Gifts for Mother

Mother's Day

Some Suggestions

Jewellery
Tea Service
Chest Silver



Give Mother

A Watch
Cup & Saucer
See Our Display

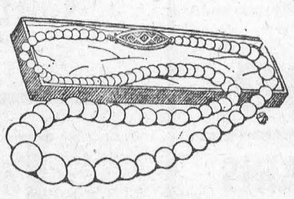

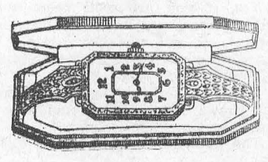



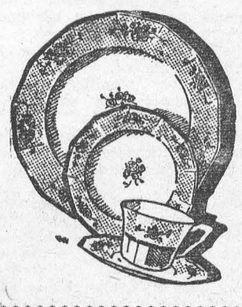

Remember Mother on Mother's Day, May 12th

Alex Davidson

Jeweller & Radiotrician.

Phone 75 - Winchester

Get A FRIGIDAIRE

"FRIGIDAIRE" IS CANADA'S GREATEST VALUE IN REFRIGERATION

Backed by the General Motors Organization, it is the most dependable Electric Refrigerator on the market to-day. Come in and let us demonstrate the many outstanding features it offers. You can't go wrong if you buy a "Frigidaire." Every purchaser is a satisfied customer.



J. L. DIXON, Furniture Dealer

Funeral Director—Packard Ambulance Service

TELEPHONE 13 - - WINCHESTER, ONT.