Hesston Special Application Farm Crawler Tractors. A "track record" proven around the world!



The Real Corn Harvesting Machine

Platform model for open field work.

24" Wide Tracks

If you work in hilly, mountainous or soft terrain, you need high flotation and plenty of traction. We have the solution — Hesston's Prime Line of Special Application Crawlers!

The compact 66 hp, 605C Super Mountain and 80 hp 805C are ideal for orchard and vineyard work. The big 110 hp Model 120C is perfect for open field work, and wet,muddy harvest work.

All models have a low center of gravity and wide tread stability. And all are powered by fuel-efficient Fiat diesel engines.

Both of the compact models are available with optional R.O.P.S. The 120C has a standard 4-poster R.O.P.S. and is available with an optional air conditioned cab, 3 Point Hitch and Power Take Off

If you're looking for fuel efficiency, with crawler stability and flotation, Hesston has The PRIME LINE!

24 TRACTOR MODELS!
45 to 162 HP



29 HAY HANDLING MACHINES!



14 FORAGE HARVESTING MACHINES!



8 TILLAGE TOOLS, OVER 70 SIZES!



It's no surprise that Hesston is the hay expert. But look how far they've come since that first windrower!

The Hesston name has moved up front on a complete range of fuel-efficient tractors, available in every power size with 2- or 4-wheel drive!

The Hesston hay line offers SP and Pull-Type windrowers, mower-conditioners, hay rakes, round balers, revolutionary center-line square balers and stackers!

The Hesston forage line now takes your crop from field to storage with total efficiency!

Hesston tillage tools fit every need — primary or secondary tillage, minimum tillage, seedbed preparation and chemical incorporation!

Come in and see the PRIME LINE. We'll show you even more surprises!

Prescott Farm Equipment

R.R. 2, Prescott Just West of Maynard 925-4862

HESSTON The PRIME LINE

UNMATCHED CUTTING EFFICIENCY





Hesston/Field Queen SP Forage Harvesters!

Hesston/Field Queen Self-Propelleds feature a power-efficient 6-knife cutting cylinder. This cutter design gives more room between knives to get more crop in for higher capacity. The helical knives slice with "scissor-action" producing smooth, uniform cutting that requires less horsepower and less fuel!

Plus, **exclusive Flo-Vanes** (standard) reduce crop bunching inside the cylinder for even greater capacity!

Models 7650 and 7600 feature responsive, efficient diesel engines with 257 hp and 210 hp respectively. Hydrostatic drives give infinite ground speed control through three torque ranges. And both models are standard equipped with a big, comfortable Command Post cab.

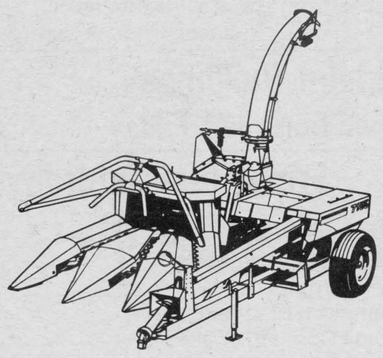

HESSTON FARM EQUIPMENT



Factory-Trained Sales & Service for The PRIME LINE!

- Tractors
- Windrowers
- Mower-Conditioners
- Square Balers
- Round Balers
- Forage Harvesters
- Forage Wagons & Blowers
- Field Cultivators
- Chisel Plows
- Tandem Discs

See us for your farm machinery needs:

SPENCERVILLE FAIR TIMES

Canada Post Postage paid / Postes Canada Port payé — Third class / Troisième classe

"Ontario's Biggest Little Fair" Established in 1855 September 9-10, 1983



Showing horses
Hunter competition (above) will be just one of the attractions for area horse lovers at this year's Spencerville Fair. Numerous classes before the grandstand Saturday keep competitors, organizers, spectators and animals busy all day. *Staff photo - Bonisteel*

Lots to see at 1983's Spencerville Fair

At the 128th edition of the Spencerville Fair, slated for Sept. 9 and 10, three new acts will be introduced and provide entertainment for young and old.

Norma and Her Dogs will be featured in a show Fri., Sept. 9, at 11am, for all school children from Edwardsburgh Township, who will be bused to the fair that morning for the pet show.

The same show will be repeated Friday evening at 6:30pm in front of the grandstand.

The show, presented by Norma Collins of London, Ont., will feature trained dogs and is sure to delight the youngsters in attendance.

Friday night at the community centre in Spencerville, a standing room crowd is expected for the Spencerville Fair Queen contest and entertainment provided by Shylo and the Glengarry Strathspey and Reel Society.

Eight girls will be vying for the queen title this year, with the contest slated to get under way at 8pm and the crowning ceremony planned for 10pm.

The up-country band Shylo, led by Charlie King, will present part of the musical entertainment for the evening. The five man band, which originated in Napanee, features four part harmony and a large selection of Oak Ridge Boys material.

The group have appeared at the Napanee Fair for the past three years and play primarily for dances in the Napanee area. Included in the band are guitars, fiddles, an electronic piano, bass and drums and all members of the band play more than one instrument.

They have also presented several summer concerts at Lake Ontario Park in Kingston.

Members of the band are Charlie King, Bobby Jacob, Cam Dafoe, Dave Hunter and Dave Peters.

The balance of the music on Saturday night will be provided by the Glengarry Strathspey and Reel Society from Maxville. Dressed in Cameron plaid jackets and blue trousers, this group will be playing traditional Scottish music. When the band is at full compliment there are 10 fiddle players, one bass player and two pianos.

Formed in 1977, they have appeared locally at the Prescott Golf Club and in Ottawa at the National Arts Centre. They were also televised for a segment on Country Report and for the past three years have participated in a Scottish Festival in Cape Breton, Nova Scotia. Sgt. Don Pettigrew of the Prescott Detachment of the Ontario Provincial Police is a member of this talented group.

As usual one of the highlights of the fair will be the parade on Saturday morning. Scheduled to start at 10:30am, the parade will wend its way through the streets of the village with lots of entertainment for everyone.

The official opening ceremonies of the fair are scheduled to take place in front of the grandstand at 1:30pm Sat., Sept. 10. Leeds and Grenville MP Jennifer Cossitt will perform the ribbon cutting ceremony and Carleton-Grenville MPP Norm Sterling and his family will also be on hand Saturday and attend the President's Dinner.

4-H Achievement Day	Page 16
Choosing the Fair Queen	Page 2
How to get there	Page 3
Baby Show	Page 14
Horse Show	Page 5
Fancy Work	Page 13

Who will be the 1983 Fair Queen?



Jill King



Angie Vandine



Tamra Downey



Dawn Latourell



Susan Grant



Gina Panazzola



Shelley Winters



Catherine Sayeau

The 1983 title of Spencerville Fair Queen will be contested by eight young women from the Spencerville area.

The final judging will take place at the Spencerville arena Fri., Sept. 9, at 8pm, with the crowning at about 10pm.

The South Grenville Community Association is sponsoring 20-year-old Jill King, of RR3 Spencerville. She is in her third year of architecture at the University of Toronto and enjoys reading, sports, drawing, camping, and working with children and community organizations.

Angie Vandine, 16, of RR4 Spencerville, is sponsored by the Royal Canadian Legion. She attends Grade 11 at South Grenville District High School and participates in swimming, horseback riding, nature walking and boating. Miss Vandine is the daughter of Rob and Lea Vandine.

Tamra Downey is a Grade 10 student at South Grenville District High School. Sponsored by the Spencerville Lions Club, her hobbies include tennis, swimming, skating and boating. The 16-year-old is the daughter of Ted and Marie Downey, of RR 4 Spencerville.

The Grenville County Milk Committee is sponsoring Dawn Latourell, 18, of RR 3 Mountain. The 1982-83 Grenville Dairy Princess will be attending St. Lawrence College, Brockville. The daughter of William and Marion Latourell, she is a member of the Kemptville Players Drama Group. Miss Latourell enjoys bowling, soccer and crocheting.

Susan Grant, of RR 5 Spencerville, is sponsored by the Nation Lodge. She is 17 years old and will be attending St. Lawrence College, Brockville. Miss Grant is the daughter of John and Ann Grant and her hobbies are swimming, listening to music, soccer and reading.

Gina Panazzola is 18 and is sponsored by the Spencerville Bruins. She will be attending St. Lawrence College, Brockville, and is the daughter of Mr. and Mrs. Constant Panazzola, of RR 4 Kemptville. Miss Panazzola enjoys baseball, showing horses, hockey and camping.

The Roebuck Women's Institute is sponsoring 17-year-old Shelley Winters, of RR 4 Prescott. Her hobbies are reading, horseback riding, cooking, swimming and typing. The daughter of Mr. and Mrs. Keith Winters, Miss Winters will be attending the Karen Hall Career School.

The final contestant is Catherine Sayeau, of Spencerville. She is sponsored by the Edwardsburgh Fire Department and is enrolled at St. Lawrence College, Brockville. Miss Sayeau, 17, is the daughter of Ralph and Gail Sayeau and likes quilting, sewing, reading and horseback riding.

Last year's winner was Susan Hooper of Shanly. The new Spencerville Fair Queen will be responsible for handing out prizes and ribbons at the fair, will be in the parade and will attend the President's dinner and the fair dance on Saturday.

Carol Shannon, who along with Lorraine Panciuk and Louise Burchell is in charge of organizing the event, said a list of prizes the winner will receive has not yet been confirmed.

Compliments of

Nationview Garage Ltd.

• Gas • Diesel • Heavy Towing
• 24 Hr. Emergency Service

658-5713

The PoP Shoppe

Spencerville

Brister Insurance Brokers Ltd.,
Shopping Centre 543-3055 Morrisburg

Martineau's General Insurance Brokers Ltd.
120 King St. E. 925-5901 Prescott

Call us for all your insurance needs.

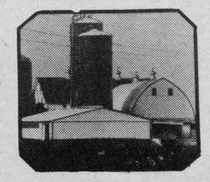

Complete Farm Insurance
Auto - Homeowner - Life - Fire
Business - Etc.

FAIR DAYS

Friday, Sept. 9th

4-H Calf Club
Entries Must Be Placed By 11:00am

Pet Show - 10:00am
Spencerville Community Centre
Open To School Children In
Edwardsburgh Township Only

"Norma & Her Dogs" - 11 am
In the Community Centre

Horse & Pony Show-12:30pm Sharp

Beef Show - 3:00pm
It's growing - 24 Head in
each Breed - 3 Breeds
Hereford - Aberdeen Angus - Shorthorn

Friday Night

"Norma & Her Dogs" - 6:30pm
at the Grandstand

Glengarry Strathspey Reel **8pm**
The "Shylo" Music Group
at the Community Centre
Queen Contestants Introduced -
Queen Chosen during show

Exhibit Buildings
Open from 3pm Friday

Friday and Saturday

Prize-Winning Displays
Fruits and Vegetables
Field Crops
Mammoth Pumpkins
Home Cooking - Baked Goods
Local Art and Photography
Fine Handcrafts
Large Poultry Exhibit
Rabbits - 10 New Classes
Maple Syrup -
Commercial Class - prize
winning syrup to be auctioned at 3:00pm Sat.
Hobbyist Class
Cheese, Apiary Exhibit
4-H Home Making Projects
Junior Art, Handicrafts
Flowers, Floral Displays

Saturday, Sept. 10th

Horse Show - 9:30am
Three Rings, heavy horse No. 1, Light No. 2
jumping No. 3

Opening Parade - 10:30am

Black & White Show

Ayrshire Show

Jersey Show
Community Centre - 12 noon

Sheep & Goat Show
In Their Own Tents

Baby Contest
Town Hall - 1pm

Opening Ceremonies 1:30pm

Jennifer Cossitt M.P.

(Trophies for Special Prizes presented at this time)
Craft Show and Antique Show
All Day in Fire Hall

Horse Races
Pari Mutuel Betting

Dinner - Starting at 11am to 1:00pm
United Church Hall

Supper - Starting at 4pm
Town Hall Sponsored by Spencerville Legion

BBQ On Grounds - Noon On

Evening

Horse Show - 7:30pm
Community Centre - Includes Heavy, Light and Jumpers

Dance

9- Midnight - Town Hall

Music: **Country Fugitives**

Dance Tickets - available at the Secretary's office or at the door

In Attendance:
Spencerville Legion Pipe Band
Smiths Falls Lamplighters
Majorettes
Ogilvie's Highland Band of Ottawa
Band from Ogdensburg

Domestic science features best cooks

Spencerville Fair Domestic Science competitions will be held in 47 classes with judging in nine additional special categories.

The exhibitor who accumulates the most points in the 47 categories is awarded a crystal cream and sugar set donated by Jim Purcell of Spencerville.

Second prize for accumulation of points is $10, and third prize is $5. Cash prizes will be awarded for first, second, third and fourth places in the 47 classes.

Special classes to be judged this year include homemade brown sugar candy, homemade chocolates, divinity fudge, Fry's Cocoa family favorite dessert, a tray of appetizers for a cocktail party, decorated cake special, patio luncheon special, and the Mae Dukelow chocolate layer cake special.

All exhibits must be in place in Exhibit Hall 1 by 10:30am Friday. Foods should be displayed in plastic bags or plastic wrap and all decoration on cakes must be edible.

Pint sealers are to be used on bottles unless otherwise stated and all cakes must be shown out of pans on lace doilies, paper plates or foil covered cardboard.

This year's Domestic Sciences Homemade Show superintendents are Mrs. Harold McBryde, Mrs. Andy Lawrence, Mrs. Larry Cowper, Mrs. Mel Shannon, Mrs. G. Panciuk and Mrs. J. Breau.

Poultry are stars in this competition

Fri., Sept. 9, will be the big day for all area poultry breeders at the 128th edition of the Spencerville Fair.

Each exhibitor will be allowed two birds in each section, one male and one female, to be judged separately.

There will be a 50-cent entry fee for each bird exhibited and positively no entries will be accepted after Mon., Sept. 6. Entries must be in the poultry house no later than 10:30am Friday morning and judging will begin at that time.

Prizes in the poultry show will be $3 for first, $2 for second and $1 for third. There will be a $10 prize for the exhibitor winning the most points in the various poultry categories.

This year, Mr. and Mrs. Lloyd Wilkins of Smiths Falls will again donate a trophy for "The Best Bird in the Poultry Show".

A trophy is also being donated by the Spencerville Fair for "The Heaviest Meat Rooster" (no purebreds).

The special ribbons for the best bird in each class are also being donated by Mr. and Mrs. Wilkins and a trophy for the "Best Waterfowl" is being donated by Boyd Sayeau.

This year's show will feature poultry in 11 breed categories.

They are: Asiatic, American, Games, Bantams (clean leg), Bantams (feather leg) Mediterranean, English, Continentals, Pigeons, Waterfowl and a special class for the heaviest meat rooster. The last category does not permit purebreds.

There will be a total of 81 categories in the 11 classes to be judged.

The rabbit competition is also being included in the poultry judging. Entries in the 11 rabbit categories must be in the hands of the fair secretary by Thurs., Sept. 1. The "Special Best Rabbit in Show" will receive a prize of $15.

Last year the poultry show attracted over 300 birds and when judging was completed a Black Cochin owned by Ed Dumbleton was named Grand Champion.

Judge for the poultry class will be Dawson McMillan.

The rabbit competition is a commercial feature sponsored jointly by Spencerville Agricultural Society and the Ontario Ministry of Agriculture and Food.

Houle

Barn Cleaners
Barn Equipment
Bulk Feeders
Silo Unloaders
Co-op Silos

Plante Farm Equipment Ltd.
Brinston 652-2009

Compliments of

Brock Automotive Centre
Duane Coville, Prop.

180 PERTH ST., BROCKVILLE 345-1847

SPECIALIZING IN BRAKES & ALIGNMENT

COMPLIMENTS OF

C & L FEEDS LTD.

Complete Farm Feed,

Seed & Fertilizer Service

DIXON'S CORNERS, ONT. 652-4875

EXPLORE JOHN DEERE PERFORMANCE



Here's your chance to put a new John Deere 45- to 85-hp Tractor to the test! Try out the fully synchronized transmission, hydrostatic steering and independent PTO, along with new options, including Caster/Action™ MFWD and Sound-Gard® Body. You'll see for yourself why we call these new 45- to 85-hp tractors the Efficiency Experts. Explore John Deere Performance Now!

Call: 774-2883

For a demonstration

Hamilton & Graf
Equipment Ltd.
P.O. Box 90

Winchester Ontario
774-2883

Best Wishes For Your 128th Fair

On Behalf

LIONS INTERNATIONAL CLUB
LIBERTY + INTELLIGENCE + OUR + NATIONS + SAFETY
WE SERVE

EDWARDSBURGH LIONS CLUB

A4 — ZONE 30-W
1st and 3rd THURSDAYS

"WE SERVE"

How to get there...

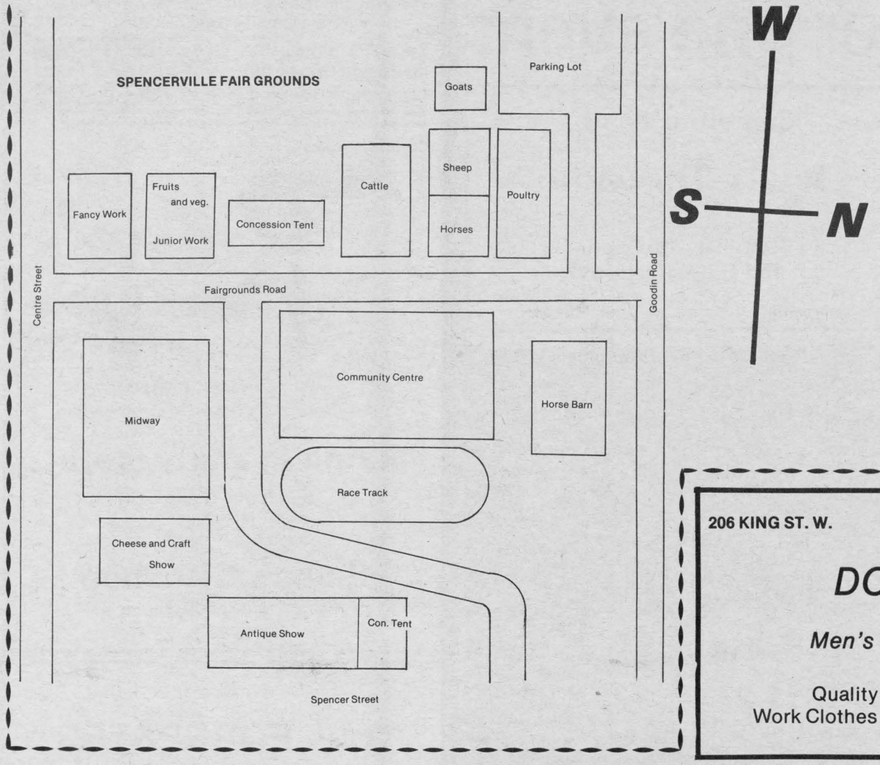

Lauinger's



Paint & Decorating Store

270 Edward St.
P.O. Box 816
Prescott, Ont.

925-4990

206 KING ST. W. PRESCOTT 925-3422

DOYLE'S

Men's & Boy's Wear

Quality Men's Clothing
Work Clothes - Boots - Safety Shoes

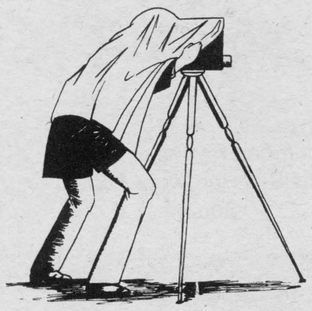

DUPERRON

Photography

Specializing in Weddings

Portraits
Family Reunions
Graduations
Team Portraits

Daney Duperron
925-4728

228 Roberta Cres.
Prescott

Saving? "Can do!"

Whatever your reasons for saving, we can help you to get there. Whether you're a new customer or already doing business with us, ask us to show you what we can do.

658-3032
Spencerville
When you succeed...we succeed.
ROYAL BANK

ROYAL BANK

Black & White Show is number one event

One of the many highlights of the Spencerville Fair is the Black and White Show. This years judge will be Mr. Eberhard Reebs of St. Gregoire Quebec.

At last year's show, Locus Lane Farms of Maitland walked away with two of the major awards: Grand Champion Female and Breeders Herd. The Junior Champion Female was shown by Sunnylodge Farms of Chesterville.

As well as the chance of becoming champions, local dairy farms have the chance to exhibit their holsteins in a variety of other classes. Included in these are: Junior, Intermediate and Senior Heifer, two year old, three year old, four year old, five year old, mature cow, and best udder class.

Special awards will be handed out by the Bank of Nova Scotia for the Premier Exhibitor, Royal Bank of Canada in Spencerville for Premier Breeder, Eastern Holstein Sales in Cardinal for the Grand Champion Female, Somerville Farms will present the award for the Reserve Grand Champion Female, Doctor John Henry from Kemptville will present the award for breeders herd, Someroal Holsteins of Spencerville will present the award for the Best Udder class winner, the Canadian Imperial Bank of Commerce will present the award for the Junior champion, and the River Road Animal Hospital in Prescott will present the award for Reserve Junior Champion in memory of Dr. Harold Johnston.

Show time for those interested will be at noon on Sept. 10 in the Community Centre.

Compliments of

Wells' Discount

Mon.-Sat.: 8am-6pm
Sun. and Holidays 10am-2pm

Spencerville 658-3131

RCA
Zenith
Panasonic
Hitachi
Toshiba

Inglis
Gibson
Woods
Westinghouse
Hot Point
General Electric

APPLIANCE - STEREO - TV
152 KING ST. W.
TEL.: 925-2257

W. L. Peters

FURNITURE SHOWROOM
253 KING ST. W.
TEL.: 925-5622
PRESCOTT, ONTARIO

Kroehler
La-Z-Boy
Roxton
Sklar

Troister
Berkline
Craftline
Vilas

ONE STOP is all you need to make for all your **Insurance** needs.
Auto, motorcycles, trucks.
Homes, Cottages, Apartments.
Life, Disability, Annuities
Call us for help with your Insurance Planning
Premium Financing Available
Roger Payne, C.L.U.
Insurance Broker Ltd.
Lee Bldg. Prescott 925-4242
"ALL THE CHOICE IN THE WORLD"

Compliments of

Raina's
THE FAMILY STORE
NORTH SIDE MALL
215 Saunders St. Kemptville

Raina's Family Store
Clothing, Footwear, Yard Goods
258-2535

Raina's Gift Shop
Gifts for the entire Family
258-2580

G.W. FORRESTER & SON LTD.

Lumber, Plywood, Paint, Varnishes, Hardware & Electric Supplies

Try Them All, Then Give Us a Call

Cardinal, Ont. 657-3255

For Your Feed Needs Call

ROONEY FEEDS

Fencing
Molasses (Mixing)
Grinding, Mixing
Fertilizer
Hardware
Rolling and Cleaning

652-4383 IROQUOIS, ONTARIO KOE 1KO

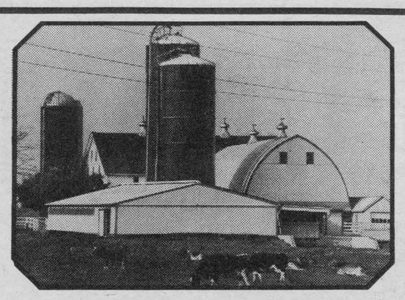

Barn Equipment
•Tie Stalls •Hog Panel
•Free Stalls •Water Bowl
•Bull, Cow, Calf Pens

Beef •Dairy •Poultry •Hog Barns

Roebuck Enterprises

Your Farm Building Specialist
Consult us for all your farm building needs
Hallman Silos - Poured Concrete Silos
For Sales - Service & Installation call

Prop. J.C. Neddo
658-3159 Eve. RR 2 Spencerville



Pet show
Each year, students from Edwardsburgh Township Schools parade their prized pets before judges at the Spencerville Fair Pet Show. This year's edition begins at 10am Fri., Sept. 9, in the Community Centre.
Staff photo - McLaughlin

10 classes in '83 Jersey Show

Marvelside Farms of Russell made a clean sweep at the 1982 edition of the Spencerville Jersey Show capturing both Grand and Reserve Grand Champion Female Awards. Taking the rosettes for Junior Champion and Reserve Junior Champion were J.J. MacKenzie of Finch.

This year, Mr. David Drapper of Shawville will have the tough job of judging the show, which takes place at noon on September 10 in the Community Centre.

Mr. Drapper will be judging 10 classes of top jerseys including junior, intermediate, and senior heifer classes; two, three and four year old female classes; five year old females, mature cows, best udder class, and awarding the Breeders Herd.

This years grand champion and reserve Champion, as well as the Junior and Reserve Junior Champion will receive rosettes.

Prize money for the show ranges from $60 for a first place winner to $8 for the tenth place.

To enter and compete in the show, the female entries must come from a dam with a composite BCA of 120.

Compliments Of

Cleary

Home Hardware Ltd.

Complete Line Of

Hardware Supplies
Fisher Stoves
Heritage Stoves
Appliances

Spencerville
658-2004

Garry Murphy
Sales and Service Ltd.
BRINSTON 652-4802

DE LAVAL Dairy Equipment and Bulk Coolers

Badger Equipment

Myers Water Systems

Stave Silos
Manure Pumps

ener-seal INFILTROMETER TESTED

THE ENERGY REACTORS
1185 California Avenue
Brockville, Ontario
Phone 345-3034

For all your • **Insulation Needs** • **Air Sealing** or • **Energy Products**

Also specializing in Urea Formaldehyde Foam Insulation Removal or Remedial Measures

Visit our Showroom for the Latest in

— **"Kero Sun"** Heaters
— **"Carmor, Dorwood, Findlay, Fisher and O'Dette"** Wood Stoves
— **"Faber"** line of Gas Heaters

Free Estimates with

Absolutely No Obligation

Compliments of

Robert D. Kelso

General Contractor

RR 4 Spencerville, Ontario KOE 1XO
658-5288

— New Homes
— Renovations — Masonry

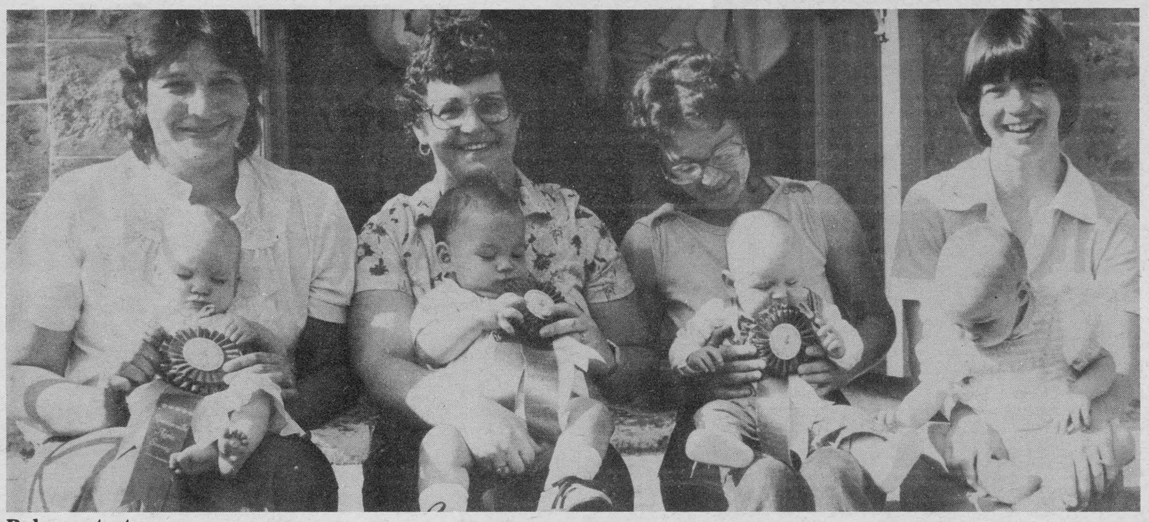

Baby contest
One of the highlights of the Spencerville Fair is the annual baby contest. Each year, proud parents show off their youngsters, like last year's winners (above). From left are: Laura Elizabeth King of Prescott, girls up to six months; Shane Francois of Prescott, boys six months to one year; Jeffery Lapier of Iroquois, boys up to six months; Michelle Ashby of Prescott, girls six months to one year.
Staff photo - Hayes

James Cooper
Auctioneer
Farm, Household, Antiques, Estate Sales
Complete Auction Service
Cardinal, Ont. 657-4448

Albert's Body Shop
Complete Collision Repairs and Painting
Gravel Guard to prevent Stone Chipping
Oil Treatment to prevent further rusting
Free Estimates
R.R. 2 Spencerville 658-2163

BERRY'S HATCHERY
South Mountain

Baby Chicks, Turkeys, Waterfowl
For
Eggs or Meat
We Cater to Small Orders
989-2115

KBS Kemptville Building Supplies Ltd.
Your Carpet Headquarters
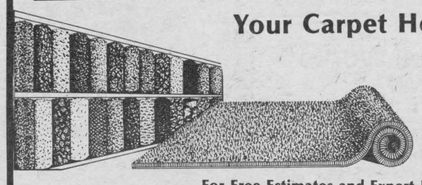
•Quality Brand Names
•Monthly Specials
For Free Estimates and Expert Installation
Call 258-3463 or 258-3464
Old Hwy 16 - 1/4 mile north of Kemptville

F.B.M.
"Serving Industry Since 1955"
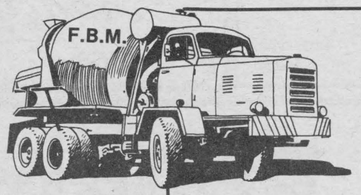

See Us First When It Comes To **Quality** and **Service**
For Concrete As You Like It!
Ready-Mix Concrete
Sand - Gravel - Stone
Equipment Rentals
To Order Call
613-258-3487 or 3741
RR 2 Mountain

Horse show one of largest events

This will be the place to be for horse lovers during Spencerville Fair weekend.

The horse show, one of the largest competitions at the 128th annual fair, will take place Friday and Saturday.

The pony show, open to children from Grenville County, will take place at 12:30pm Friday. First, second and third place ribbons will be awarded in each of the 16 categories. The categories for the pony show are: costume; egg race; English equitation; musical chairs; in harness; boot race; apple bobbing; pony race; sack race; potato race; ride and lead race; potato scramble; tire race and flag race.

Saturday morning at 10 in ring one the light horses will compete with the heavy horses in ring two. Ring three will come alive with the action of the juniors at 10:30am. Saturday afternoon will see these divisions remain in their respective rings for further competition.

At 7:30pm Saturday, hunters and jumpers will be in the arena along with the heavy and light horses. The hunters and jumpers are considered the cream of the show with their flashier competition.

Categories in the light horse division are: English pleasure pony; single Hackney pony; English pleasure horse; Canadian Hackney Society junior driver; single Hackney horse; three-gaited saddle horse; best gentleman rider, single horse or pony; western equitation; fine harness horse; single roadster pony; child's parade pony; command class; three-gaited English pleasure; pair of roadsters, combined ownership and western horse trail, open.

The heavy horse division has the following categories: mare, three years and over on the line; stallion, two years and over the line; brood mare with foal at foot; single mare or gelding, farm chunck in harness; best heavy horse foal; heavy single horse, two wheel cart; team, heavy draught; team, general purpose; best lady driver, heavy team; team of mares, Percheron; agricultural mare; farm chuncks; spike hitch; and best four horse hitch.

The following categories are in the Hunter classes: junior working hunter, fences; green working hunter, fences; open working hunter, fences; junior working hunter; green working hunter, hack; open working hunter, hack; junior equitation, fences; senior equitation on the flat; senior equitation, fences; junior working hunter stake and green working hunter stake.

At the show Saturday evening, competition will take place in the following categories: open working hunter stake; heavy two-wheel cart, ladies; parade pony; antique vehicle; child's pleasure pony combination; single hackney pony; child's pony turnout vehicle; roadster pony; parade horse; four horse hitch; pony fancy turnout; three-gated saddle horse; six horse hitch and western pleasure.

Prizes depend on the category with the top price in most classes being $15 or $20. Some classes have higher prize money.

The horse show committee, chaired by Bill Hooper Jr., consists of Helmer Reddick, Andy Lawrence, Les Matthews and Tim Helmsley.


Yvonne's Cut & Curl Beauty Salon
114 King St. W. - 925-5714
Prescott (Next to J. Taylor Chiropractor)
Hours: Mon.-Fri. 8am-6pm, Sat. 8am-Noon
Wed. & Thurs. Evenings by Appointment
No Appointment Necessary
Leslie Cameron, Yvonne Couperus

THE GIFT SHOPPE
FINE ENGLISH CHINA - CRYSTAL
NOVELTIES AND GIFTS
King St. PRESCOTT 925-2202

WALLACE
DOMINION hardware store
we made our name in hardware
192 KING ST. PRESCOTT 925-2535
WALLACE HARDWARE LIMITED, Prop.

W.M. HOOPER INC.
20 Years Experience
Restorations, Woodwork
Doors, Windows
Various Moldings Reproduced
Also New Cabinets & Vanities
RR4 Spencerville Spen. 658-2146
After 5pm Call: Spen. 658-2126

MacDonald Elevators Ltd.
Winchester, Ont.

Buyers and Sellers of
-Corn
-Barley
-Soya Beans
Call us to-day for an up-to-date price
774-2720

FAVORITES FROM Prescott Delicatessen
175 King St.
925-2290
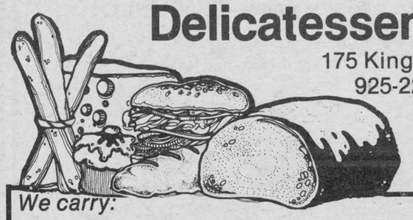
We carry:
Imported Sarotti Chocolate
Bahlsen Biscuits
Dr. Oetker Puddings & Baking Needs
8 Varieties of Fresh Roasted Coffee Beans
Complete line of Heil Krauter Herb Teas
European Cold Cuts, Cheeses & Cakes
For your convenience we Speak German and English



The Stove Store
Spencerville Mel Shannon prop. 658-3101
Wood Stoves By - O'Dette - Lawson - Chaleureux - Seafire - Ironsmith - Klondike - Elmira - D.R. Ollet - Selkirk
Wood Furnaces By Furefire - Kerr - Duo-Matic
Full Line of Kero-Son Heaters
For the ultimate in savings and convenience - heat with water
Aqua Tec Water Source Heat Pumps
Full Display at the Fair - See You There
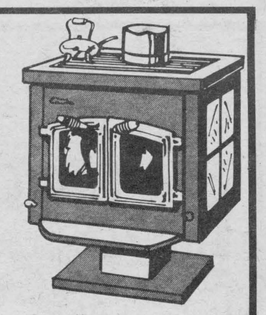
Elmira Stove Works

Ayrshire competition dominated by Don Rose

Donald Rose of Mountain, Ontario, has dominated the Spencerville Fair Ayrshire Show for the past several years, and 1982 was no exception with the Rose family walking away with top honors with the Grand Champion Female.

At press time, the judge for the 1983 show had not been announced. The show takes place in the community centre on Sat., Sept. 10, at noon. This year is the 38th annual edition of the Ayrshire Show at the fair.

As well as classes for junior, intermediate and senior heifers, there will be classes for two, three, four and five year old females, as well as a best udder class and the breeders herd. All exhibitors will have a chance to win the Premier Breeder and Premier Exhibitor Awards.

Prize money for the contestants of this year's show range from $60 for first place to $8 for the 10th through 15th placings.

Eastern Breeders Inc., from Kemptville will donate a free service to each new exhibitor who has not shown for two previous years and he must show a minimum of three animals. As well, there will be a trophy donated by Jim Fulton for the top Ayrshire bull. Mr. Fulton is also donating the award for the Grand Champion Female.

Compliments of

CHRISTIES

GENERAL

STORE

HECKSTON, ONT.
258-3129

Angelo's RESTAURANT

925-4507
Open: 6am - 2am

TRUCK STOP
ESSO GAS
& DIESEL FUEL

Bring the whole family

Full Course Meals
Canadian and Italian Cuisine
Majestic Fried Chicken
Souvlaki, Pizza

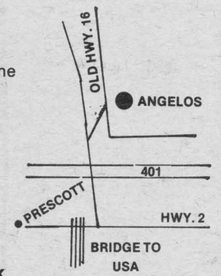

Take Out Service

Open 7 days a week

Compliments of

Levere's Meats

Fresh Cooked Meats

Custom Slaughtering Cutting & Wrapping

Glen Stewart 652-2208

EAST - ONT.
LAND IMPROVEMENT LTD.
Tile Drainage Contractors

Chesterville - R. Van Gilst
Berwick - M. Robinson

LAS-ER-PLANE



For Your Drainage Needs

Call: 448-3074 or 984-2541

And We'll Dig For You!

A Kitchen Should Be
SPECIAL

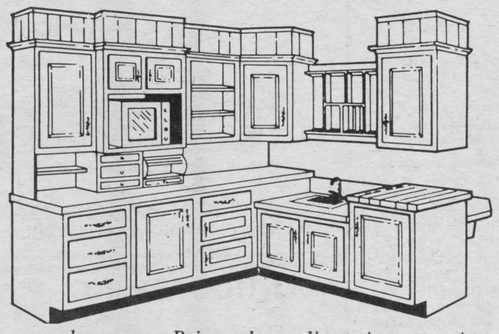

Drop by our showroom. Bring along dimensions, or just your imagination. Look over our lines - for the design and colors to compliment your kitchen.

Kitchen Centre
R.V. Spracklin & Son

For free estimate
and appointment call us

Highway 29 N. Brockville
(613) 345-5181

Member INSURANCE BROKERS ASSOCIATION Ontario

"ALL THE CHOICE IN THE WORLD"

BICCUM AND McINTOSH LTD.

GENERAL INSURANCE

Lynn Boyd 989-5651
Al Scott 774-2608
Rob Reynolds 543-3641

South Mountain
Winchester
Morrisburg

BICCUM McINTOSH LTD.
General Insurance
Life Insurance

LIFE INSURANCE

Bruce Kerr 774-2456
Winchester

REAL ESTATE

Winchester 774-2832

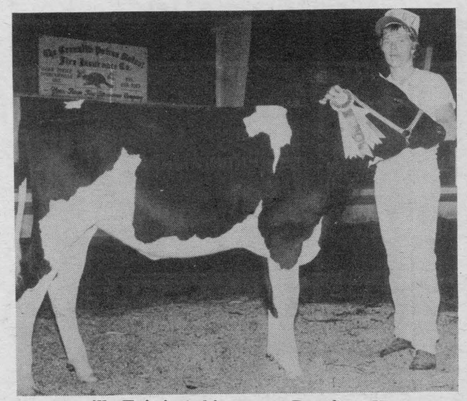

Spencerville Fair is Achievement Day for 4-H





Norma and her Dogs

S.A. Price Construction

- Fill Sand
- Hot Mix Paving
- 5/8 Crushed Road Gravel
- Concrete Gravel

258-2898

GROCERIES



MOUNTAIN
GENERAL
STORE
989-2175
Mountain
Ontario

Prescott Memorial Works
PRESCOTT - ONTARIO

We specialize in all kinds of Lettering and Carving
We handle a wide range of
Granite, Marble and Bronze Monuments
Markers, and Corner Posts

P.O. BOX 591 CHAS. S. BOWERS 925-2431

Arnett, Kennedy, Riddell & Jason
Surveying Ltd.

Canada and Ontario Land Surveyors

Offering professional land survey services with offices at

Nepean 225-8511
Kemptville 1-800-267-7956
Brockville 345-0963

Best Wishes for Your 128th Fair



On Behalf of the staff of Randolph's Hair Design
Julia, Sandra, Jeannie, Cindy, Sherry, Janet and Martha

Randolph's Hair Design

192 Edward St. Prescott 925-3648

Home Hardware

Beach

Home Hardware

King St. W. Prescott

925-3933

Poulan
Chain Saws

we sell & service

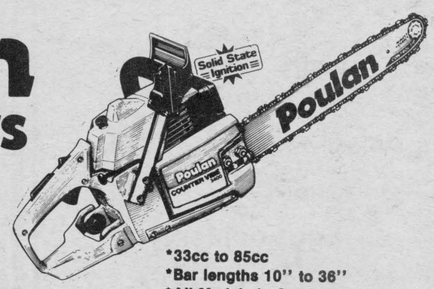

*33cc to 85cc
*Bar lengths 10" to 36"
*All Models In Stock
*Stop In for a Free Demonstration
*Full Line Parts & Accessories



Top Hereford
Son of Sunbeam, weighing 1,160 pounds, was Grand Champion Hereford bull at the 1982 Spencerville Fair. Shown here by Doug Keenan, of Keenan Brothers, Gloucester, Son of Sunbeam was judged by Edgar Cornish of Indian River.



Champions
Judge A.E. MacArthur presents the Jim Fulton Trophy to Ken Rose of Mountain who showed his father's Grand Champion Ayrshire cow — Rosayre Carlotta — at the 1982 Spencerville Fair. At left is Alan Merkley of Morewood, who showed the Reserve Champion Ayrshire, Bonnie Brae Bunty. *Staff photo - Bonisteel*

HUBERT WEY
R.R. 4
Spencerville, Ontario
Tel. 658-5647
Stonemason
and
General Contractor

SHERRYE'S
Restaurant and Dining Lounge
RR 5 Spencerville (Old Hwy. 16) 925-4470
Fully Licensed
Live Entertainment
Thurs., Fri., Sat. & Sun.
Happy Hour: Mon. - Fri. 6-8pm Sat. & Sun. 1-3pm
Hot and Cold Buffet Every Sat. 6-9pm
All you can eat $4.95
Luncheon Specials $1.95 & $2.95
Supper Specials $2.95 & $3.95

IT'S A SWEETHEART OF A DEAL!
SUMMER CLEARANCE
PRICES SLASHED ON ALL NEW CARS AND TRUCKS
11.5% Financing
(SUBJECT TO CREDIT APPROVAL)
OPEN MON.-THURS. TILL 9 P.M. ALL DAY FRIDAY
Riverside
THE LITTLE DEALER WITH THE BIG HEART
PONTIAC BUICK LTD.
303 EDWARD ST., PRESCOTT
925-2851

Reputation Backed by Reliability
Alcan Aluminum Products are designed to give your home beauty, value & protection
- ALL TYPES OF REPLACEMENT WINDOWS
- ALUMINUM STORM WINDOWS
- ALUMINUM DOORS
- ALUMINUM SIDING

Residential & Commercial Applications
....saving energy means saving dollars - call us soon!
ALCAN
Christie Aluminum Products
(evenings)
925-5251 RR 2 Spencerville 658-2549

Harvex Agromart
C-I-L
Quality Fertilizers
- Soil Testing For Major And Minor Elements
- Plant Tissue Analysis
- Agronomic Interpretation

Now our laboratory and reporting service offers you more



- complete dairy, hog and poultry programs

PURINA CHOWS
NORTHRUP KING SEEDS

Macroyield Fertilization
- LOWER unit costs through
- OPTIMUM YIELDS, by using the
- OPTIMUM AMOUNTS of fertilizer & other production inputs

Harvex Agromart
Serving you from our fertilizer outlets in
Kemptville 258-2613 258-5936
Crysler 987-2826 987-2873
Elevators Office: 258-2737 Plant: 258-4033

Beef show offers 9 classes for three breeds

Tom Massey of Cobourg, Ont., will be judging this year's Spencerville Fair Purebred Beef Cattle Show, choosing the top animals in nine classes in each of the three breeds represented — Hereford, Aberdeen Angus and Shorthorn.

Each breed will be judged in three bull classes, five female classes and one group class.

In order to remain eligible for federal agriculture prize money, organizers are looking for at least three exhibitors for each breed and a total of over 24 animals.

In the bull classes prizes will be awarded to the top animals born on or after Jan. 1, 1983, and a minimum of six months of age on judging day; yearlings born Jan. 1, 1982, to Dec. 31, 1982; two-year-olds born Jan. 1, 1981, to Dec. 31, 1981.

The judging for females has been divided into five classes: calves born on or after Jan. 1, 1983, and a minimum of six months old on judging day; heifers born between April 1, 1982, and Dec. 31, 1982; heifers born between Jan. 1, 1982, and March 31, 1982; females born between Jan. 1, 1981, and Dec. 31, 1981, with her 1983 calf at foot; female born prior to Jan. 1, 1981, with her 1983 calf.

In the breeder's herd class, a group of four animals bred by the exhibitor will be shown with both sexes represented. The animals must have been exhibited in previous classes

Last year, the Keenan Brothers of Gloucester showed the Grand Champion Hereford bull, The Grand Champion Aberdeen Angus bull was shown by Jim Good and the top shorthorn bull shown by J.R. Daly.

Home Style Cooking
OGDENSBURG-PRESCOTT BRIDGE
Bridgeview Restaurant & Marina
Marina 925-2974
Restaurant 925-5663
River Rd. E.
Prescott, Ontario

Attention Farmers:
- Complete Tire Service
- Snap-On Dual Wheels
The answer to your spring cultivating problems. Fuel and time saving!
- Tractor Glass Service
We can replace broken cab glass. Expert installation — my shop or your farm.
- Batteries at wholesale prices
PINKUS AUTO PARTS Limited
PH. 535-2759 Call Collect WILLIAMSBURG

Olympic
T.V.-Stereo -Rentals -Appliances
Sam the Record Man
Radio Shack
•Video Movie Rentals •Video Disc •Tapes VHS
232 King St. W. Prescott 925-3197

Compliments of
HYNDMAN - CHEESE
Fresh Cheese - Curd
Medium Cheese - and
Old Cheese - Specialties
989-5760
Come and see us at the Fair
For your FRESH CURD

We're You're Local Supplier
Building Materials
- Lumber - Doors
- Windows - Panelling
- Hardware
Concrete Products
- Septic Tanks - Steps & Porches
- Wall Tiles - Curbing - Culvert Tiles
- Sidewalk and Patio Sections
LUMBER and BUILDING MATERIALS
Free Delivery
Hours: Mon., Tues., Wed., Sat. - 8am to 5pm
Thurs. & Fri. - 8am to 9pm Sat. - 8am to 5pm
Plane's Concrete Ltd. 925-3311
River Road E. Prescott
Hwy. 2 E of Prescott
Plane's Concrete
Grain Elevator
Bridge to U.S.A.



Shylo highlights Friday's entertainment in arena

Have a

Good Fair

Compliments

of

Grenville Pharmacy

Prescott Place
925-2891

Compliments to
Spencerville Fair

Burchell's Fencing

Pittston
R.R. 1 Cardinal, Ont. 657-4566

Compliments of

Ogilvie's Livestock & Demolition

R.R. 2 Spencerville 658-2043

Phone Iroquois 652-4858 24 Hours

FRANK AULT
EXCAVATING LTD.

BRINSTON, ONTARIO

Hydraulic Crawler Hoes
Tractor Backhoes
Bulldozers
Excavation Contractor Equipment
Rentals



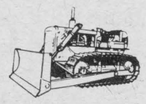

CLOVERDALE CHEESE HOUSE

Located on Hwy 31 - 1 mile south of Winchester
Open Daily 9am-6pm

•FINE CANADIAN & IMPORTED CHEESE •FRESH BUTTER
and other Dairy Products

VANDER AULT ICE CREAM & A FULL LINE
OF SEALTEST DAIRY PRODUCTS

AULTS FOODS LTD. - Winchester, Ontario

York family brings rare Peruvian Paso to Spencerville Fair

Spectators at this year's edition of the Spencerville Fair will again have the opportunity to see a demonstration of the Peruvian Paso horse — the smoothest riding horse in the world.

A relatively rare breed, the Peruvian Paso, was first introduced to this area by Laura York, of Shanly, who now has three Peruvians on her farm and is expecting delivery of a fourth, momentarily.

Mrs. York's interest in the breed is shared by her 15-year-old daughter Lois, who will be riding Echo — a buckskin Peruvian mare — at this year's fair. This year she hopes to ride side saddle in fancy dress for the first time.

Every Peruvian horse has the inherited gait, which is the trademark of the Peruvian breed. Thanks to this unique, inborn, four beat lateral gait, the Peruvian horse is the smoothest riding horse in the world. He is also one of the showiest of all horses because of an inner pride and energy which makes him travel with a style and carriage as if always "on parade."

For several centuries no outside blood has been introduced into the Peruvian Paso breed and it is now the only naturally gated breed in the world which can guarantee its gait to 100 per cent of its offspring.

The gait of the Peruvian horse can be as slow as a walk or as fast as an extended trot or slow cantor. Both the gait and the flashy leg action are completely natural. They are not induced or aided in any way by artificial training or devices.

The Peruvian is the only breed in the world with termino — a graceful, flowing movement in which the forelegs are rolled toward the outside as the horse strides forward, much like the arm motions of a swimmer. Termino is a spectacular and beautiful natural action.

The temperament of the Peruvian horse is one of the worlds best also, thanks to a long standing Peruvian practice of not breeding animals which have an unsuitable disposition.

Peruvian horses come in all basic solid colors as well as greys and roans. The breed, because of its direct link to the Barb horse, has some striking color tones and shades. The average height of the Peruvian horse is between 14 and 15 hands and the average weight is usually between 900 and 1,100 pounds — similar to the Morgans and Arabians.

Because there are so few Peruvian Paso horses in this area, there are no classes for them in any local shows, and horsemen predict it will be some time before there is a need to create a class for them. In the meantime Mrs. York and Lois, with their Peruvians will continue to participate in parades and fairs in an effort to promote the Peruvian Paso in this area.

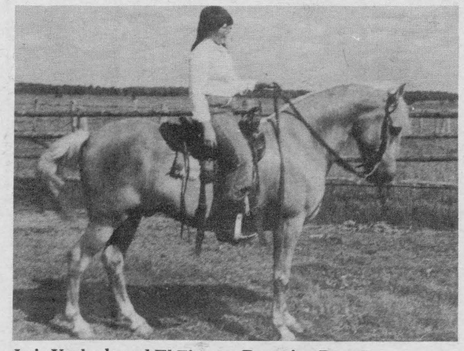

Lois York aboard El Tigre, a Peruvian Paso Horse

Gill's Travel Bureau

•Air •Hotels • Via Rail
•Bus Tours •Hospital Insurance
•Complete Travel Service

146 King St.
Prescott **925-2717**

194 King St. W.
Brockville **345-0220**

Edgerton-Baker Fuel
A Div. of Universal Terminals Ltd.
- On the Morrisburg Mall
- Hwy. 2, Cardinal
Serving the area with dependable service for over 30 yrs.
We Install and Service
- Oil, Electric & Gas Furnaces
- G.E. Heat Pumps
- Central Air Conditioning
Full line of Shell Motor Oil and Grease
Emergency 24 Hour Service
Call: 543-3196
Gen. Manager Earl Baker
Service Manager Louis Jacques
Morrisburg Office: 543-3333 or 543-2800
Cardinal Office: 657-3496
Complete plumbing department
Licensed Plumber on Staff
Call us for all plumbing requirements

SURGE

"We make your cows worth more"

A Complete Line of Dairy Equipment
-stanchion pipelines
-milking parlours
-sanitation supplies
-bulk milk tanks
-energy converters
-water conditioners

Norm Sinclair Ltd.
Box 149 North Gower, Ont. KOA 2TO
Office: 489-2074
Residence: 258-3375

See us at the "Fair"

DATSUN DARES YOU TO COMPARE

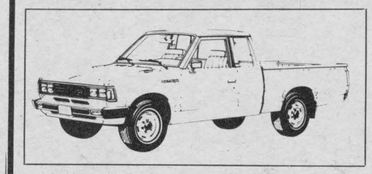



DATSUN KING CAB STANDARD FEATURES

STANDARD FEATURES	FORD	CHEVY	TOYOTA	KING CAB DATSUN
Power brakes			✓	✓
5-speed transmission				✓
2.4 litre engine		✓		✓
1400 lb. pay load		✓	✓	✓
Double steel Wall cargo box	✓	✓		✓
Halogen headlights				✓

DATSUN GIVES YOU MORE CHOICE



Standard 4x2 Short Box
Hustler 4x4 with rollbars & brush guard
King Cab with lots of room

*Comparison based on standard Datsun King Cab to other standard models

When you compare you'll buy Datsun

BROCKVILLE DATSUN

HWY. 2 EAST BROCKVILLE 342-1689

Spencerville Fair is Achievement Day for Grenville's 4-H members

As the Spencerville Fair fast approaches Grenville 4-H members are putting the finishing touches on their projects. The fair is Achievement Day for the 11 agricultural clubs in the county and depending on your interests and tastes you might enjoy watching the livestock judging, the goat and sheep show, or just wandering through the exhibition buildings looking at the individual displays.

The livestock judging will commence at noon on Fri., Sept. 9, and the classes to be judged include dairy, beef, sheep, horses, goats and rabbits. In addition each class will have a showmanship competition.

Clubs, such as the Field Crops Club, Veterinary Club, Tractor Club, Forestry and Wildlife Club and Youth Leaders Club will have individual club member displays pertaining to some aspect of the club's work.

As usual hard work and a large amount of effort is being put into the 1983 Achievement Day in hopes it will be one of the best ever.

Non-competitive 4-H Homemaking Club exhibits concerning "Bread Winners" and "Looking Good, Feeling Good" will be on display during the two days of the fair.

This display is open to 4-H Homemaking Clubs which placed exhibits at Achievement Days in 1982-83. Homemaking Clubs may exhibit at only one class A or B fair in any one year. All exhibits must be club exhibits and include a poster stating the name of the exhibit and the club.

Various 4-H activities are also organized throughout the year at the provincial level. In June a 4-H Leadership Camp was held in the Huntsville area and this year's delegates from Grenville County were Jim Good of Kemptville and Wanda Cook of Bishop's Mills.

The Grenville 4-H program wraps up for the year with an annual 4-H Awards Banquet and Dance, when all outstanding 4-H'ers from the county are recognized and parents, club leaders and club sponsors meet for a social evening.

In any event, the highlight of the 4-H year in Grenville County has to be the Achievement Day. Members take great pride in preparing their exhibits and feel a true sense of accomplishment at the end of the day. The top entries will go to the Ottawa Winter Fair in October.

4-H is fun, educational and rewarding. If you would like to join one of the many clubs in Grenville County contact one of the club leaders or Peter Brown, Rural Organization and Services Specialist (agriculture) at his office in Kemptville — and be sure to stop by and say "hello" at the Spencerville Fair Achievement Day.

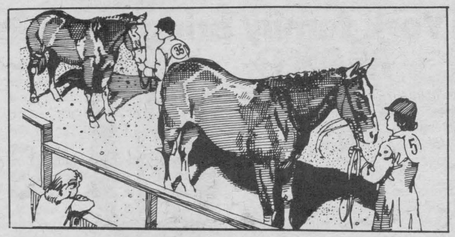



ADAM'S PIZZERIA
199 King St. W. Prescott 925-4248
240 King St. W. Brockville 345-3232
Licensed Under L.L.B.O.
FAST FREE DELIVERY
Serving Prescott, Domville, Maynard, Johnstown, Riverview Heights,

Delicious Homemade Pizza
Italian Dishes

Plus Assorted Sandwiches, Fish & Chips
Subs, Burgers, Souvlaki, etc.

Take-out · Eat-in · Deliveries

Open: Mon.-Thurs. 11am-1am
Fri. & Sat. 11am-2am
Sunday 4pm-Midnight

Compliments of



Crowder
Monuments Ltd.

"Cemetery Memorials of Distinction"

Hwy. 2 E., Morrisburg

543-2950



Air-Rock
Drilling Company Ltd.

ONE DAY SERVICE
ON WELLS

Free Estimates

Guaranteed Workmanship

Modern Rotary & Hammer Equipment
Highway 29 RR 2 Jasper

275-2980

Custom Cabinets
Are Not Expensive



JENN-AIR

Come in and see yourself the inexpensive supply of cabinets Bart Brown has. See the supply in stock.

We can add to your present cabinets or make new cabinets for you.

We also have Hardware, Doors and Supplies at wholesale prices to build your own cabinets.

Dealer - Distributor for Jenn-Air Grill/Range/Oven In the Kemptville Area

For Handcrafted Kitchen Cabinets and Vanities of Solid Pine, Oak or Maple
Personal Attention To Your Ideas

Bart Brown Custom Cabinets

Hwy. 16, 2 miles N of Kemptville 258-3235

TOSHACK PRO HARDWARE

HOME CENTRE

197 Water St., Prescott
925-3336

TOSHACK BROS. (PRESCOTT) LTD.

MECHANICAL & ELECTRICAL CONTRACTORS

Florence Street P.O. Box 1090
Prescott, Ontario
Tel. 613-925-2922

•Vegetal dyed handspun wool, fleece, mohairs, silks
•Louet and LeClerc equipment for spinning & weaving
•Vegetal dyes and mordants
•Lincoln and Coopworth sheep and fleeces



Hilltop Wools
RR 4, Prescott
K0E 1T0
613-925-4502

HENRY GURTNER
PROPRIETOR
TELEPHONE
(613) 258-4477

Henry's
Welding Machine and Iron Works
General Machining
Portable Welding

R.R. 3 Spencerville
Ontario K0E 1X0
County Road 44
(Old Hwy. 16)

EB Ed Broniszeski
Carpentry Ltd.

General Contracting

P.O. Box 5
Spencerville, Ont.
Telephone
(613) 658-3066

Thinking of

•A Building Project
•Renovating
•General Repairs



We Install Electric Heat
(New & Conversion)

•Baseboard Heaters
•Warm Air Furnaces
•Hot Water Furnaces

W.D. (Bill) Johnson
Electrical Contractor

ELECTRICAL SERVICE

24 Hr. Emergency Service
925-4797 (after 5pm)
12 Avenue Rd. (Riverview Heights) Prescott

VAN ALLEN
GARAGE

R.R. 1 CARDINAL,
ONTARIO
SHANLY RD.

NORTH OFF HWY. 401

—657-3271—

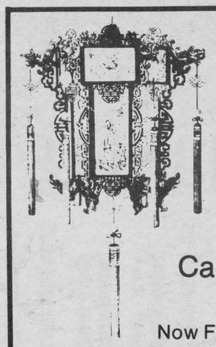

Seaway
Restaurant

"The Finest in
Chinese and
Canadian Cuisine"
Fully Licensed

Now Featuring
Chinese Buffet

Luncheon Buffet Mon.-Fri. Noon - 2pm
Dinner Buffet Thurs. & Sun. 5-8:30pm

Try Our Take Out Menu

238 King St. W. Prescott 925-2532

CHAIN SAW



Compare the CS-650EVL with any other saw in its size/price range . . .

Cushioned handles, ECHO'S patented anti-vibration system, electronic ignition, patented, adjustable automatic oiler, 20" Guard-Tip bar, front and rear handguards, chain-brake, high performance 65cc ECHO engine. . . this saw has it all!

The CS-650EVL will make an ECHO believer out of you.

12-MONTH LIMITED WARRANTY*
*90-day limited warranty if used commercially

CS-650EVL

ECHO®

...the ONE that lasts!

See the Full Line of Saws & Accessories

Home Hardware

Beach
Home Hardware

King St. W. Prescott 925-3933

THOMPSON BUS LINES

RR2 Kemptville, Ontario
258-5042 And 258-4022

DUNDAS TOURS

Motor Coaches
for Comfort
and Convenience

FREDA J. MELLAN
TOUR CO-ORDINATOR



Group Tours Our Specialty

P.O. Box 418 613-652-2005
Iroquois, Ontario, Carman Road, Canada K0E 1K0

Ont. Reg. 1504831

Dundas Bus Service

School Buses
for Safety
and Service

JAMES L. THOMPSON
OWNER

UPPER CANADA VILLAGE Agricultural Society.

FALL FAIR AND PLOUGHING MATCH.

The Ploughing Match to take place at the farm of Mr. Loucks on Saturday and Sunday,

September, 17th and 18th

The Show to be held on the *Fair Grounds*, Upper Canada Village, on the same days, when PRIZES in the following classes will be awarded;

CATTLE	SHEEP	VEGETABLES	DOMESTIC MANUFACTURES
HORSES	POULTRY	FLOWERS	LADIES WORK
SWINE	AGRICULTURAL PRODUCTS	DAIRY PRODUCTS	FINE ARTS

RULES & REGULATIONS.

1st. Competition for prizes in above classes is restricted to members of the Upper Canada Village Agricultural Society.
2nd. No person shall be allowed to interfere with the judges while in the discharge of their duties by conversation or otherwise under forfeiture of premium.
3rd. All animals or articles intended for exhibition shall be on the ground by 12 o.clock Friday, 16th September.
4th. No person shall be entitled to a premium unless he is bonafide owner of the property entered in his name.
5th. All bulls and other vicious animals must be well secured.
6th. Mares entered for competition to be in foal or with a foal by her side.
7th. Stallions who may have premiums awarded them will be required to stand one week in the township and receive their premiums at the close of the season.
8th Thoroughbred horses to produce pedigree.

☛ *A Meeting* of the Society will be held at Willards Hotel after the Exhibition.

Committee of Management. --- Roy Barkley, Clifford Rombough, Al Prosser, Hilda Meldrum, Marion Hart, Betty Balkwill, and Merle Casselman.

NO POLITICS.

(By Order,) R. BARKLEY

Secretary U.C.V.A.S

UPPER CANADA VILLAGE. 1983 GAZETTE PRINTING OFFICE.

Make MAGGIO FLOORING LIMITED

Your 'one stop' for all your flooring and wall needs

TILE

Fantastic Array of Tile Samples
Ceramic - Mosaic - Slate & Quarry Tile
Installing a Stove?
Renovating your bathroom or kitchen?
•QUARRY TILE - Just right for behind stoves. For fireplace or in front of entrance ways
•WALL TILE - To beautify your bathroom, kitchen or rec room
Over 300 styles to choose from

FLOORING

•Installation of Parquet Wood Flooring
•Sanding & Finishing of Hardwood Floor
Maggio Flooring is your local Armstrong Floor Fashion Centre. We carry a complete line of Armstrong Flooring styles like Coraire, Candide, FFC Solarian, Sundial, Sundial Solarian, Designer Solarian, Grandstand, Tredway & Corlons.
Large In-Store Selection
Armstrong

CARPET

We carry a full line of carpet in stock - Both Commercial & Residential!
Check our Specials of the Month
Quality Carpets by
Burlington, Richmond, Peerless, Coronet, Harding, Bigalow, Paragon
Long life - easy care carpets in a rainbow of colors

CLEANSERS

•Check our full line of cleansers for all kinds of cushion & no-wax floorings.
•We carry a complete line of spot removing chemicals for every problem stain.
Steam Cleaning & Scotchguarding of Carpets
Choice of having them cleaned in your home or at the shop

15% off
all wallpaper orders
26 Books to choose from
FAST DELIVERY
WALL SPECIAL

Maggio Floorir g has a complete line of TURFS for all your needs

POOLS - PATIOS - STEPS - SUNPORCHES - at Special Prices

Turfs are wear, stain & fade resistant - not affected by exposure to water, snow or salt

MAGGIO FLOORING - is small enough to handle SMALL JOBS & large enough to HANDLE BIG JOBS
- BUYS BETTER to bring you BETTER BUYS.
- Your ONE STOP for all FLOORING & WALL NEEDS

We at Maggio's are small enough to handle small jobs and large enough to handle large jobs.

MAGGIO FLOORING
Brockville
Hwy. 29, 2 miles N. of Parkedale 342-5880

Open:
Mon. - Thurs. 8am - 5:30pm
Fri. 8am-9pm
Sat. 8am-4:30pm

• Free Estimates
MasterCard VISA or credit arrangements can be made
• Guaranteed Workmanship

Proud parents love baby show

Parents and babies alike will smile their way through the Spencerville Fair Baby Show Sept. 10.

The annual show will take place at 1pm in the Spencerville Town Hall.

Last year, 49 babies, cheered on by proud parents, gurgled and giggled their way through the contest.

The superintendent for this year's contest is Vickie Cameron. Judging is usually done by a local public health nurse.

Babies can enter in four categories — girls one to six months and six to 12 months, and boys one to six months and six to 12 months. Prizes range from $6 for first prize to $2 for fifth.

Last year's winners were Laura Elizabeth King, girls up to six months; Jeffrey LaPier, boys up to six months; Michelle Ashby, girls six months to one year, and Shane Fraser, boys six months to one year.



Norma and her Dogs



Kemptville Florist

258-2383
P.O. BOX 40
KEMPTVILLE, ONTARIO

Toll-Free from Spencerville
Zenith 17760

Dixie Lee

Take Out & Restaurant
Fried Chicken & Seafood



Treat
the Whole Family
925-5133
102 Centre St. Prescott

Flowers
Sure to suit every occasion
- Silk
- Dried
- Fresh



Plants or Arrangements
Prescott House of Flowers
111 Dibble St. E. 925-4441

Compliments of

Germain Couture

Complete Residential Carpentry Service

658-2543 (evenings)

Spencerville

POLITE
Sand & Gravel

Crushed Road Gravel, Sand Fill
Top Soil, Washed Brick Sand
Pit Run - Backhoeing
Road Construction

925-2122 RR No. 4 Prescott

ROBERTSON'S APPLE FARM

Iroquois, Ontario
613-652-4609

CAMERON'S
QUARTER HORSE FARM



— Stallion Service - Reg'd Quarter Horse
"Mister Peppy Otoe"
"Brinks Perfecto Te"
"Brother Star"

- Livestock & Horse Trailers
- Sales - Show and Family Horses For Sale,
- 1983 Foals for Sale
- Boarding - Indoor Arena, Groomed & Exercised
- Training - Specializing in Pleasure & Trail
- Western and English Lessons - In All Events
- Farrier - Trimming & Shoeing
- Conditioning and Fitting - Let us Get those Halter Colts Ready for You.

Preston, Bonnie & Clint Cameron
R.R. 1, Cardinal 657-3652

Compliments of
SMITHS FALLS BOTTLING WORKS LTD.
AUTHORIZED BOTTLER OF
7UP PEPSI-COLA DR. PEPPER
PURE SPRING CRUSH

MAILING ADDRESS
P.O. BOX 322
SMITHS FALLS, ONT.
K7A 4T2

52 ABBOTT ST.
SMITHS FALLS
283-4961





Norma and her Dogs

Parade Saturday
The "Candyland Express" was just one of the decorated vehicles entered in last year's Spencerville Fair Parade. Spectators will line the streets of Spencerville Sept. 10 to see this year's edition of the popular procession. *Staff photo - Hayes*

Ken Hudson Auto Body

COMPLETE COLLISION REPAIR
REFINISHING — BODY & FENDER



KEMPTVILLE, ONT. 258-3269

Imrie Fuels
Furnace - Stove - Diesel Oil - Gas
Burner Service
Mountain, Ontario, K0E 1S0

Phone 989-5692 or
Winchester 774-6155



Irving H. Miller Ltd.
ihm REAL ESTATE INSURANCE
267 KING ST. W., PRESCOTT
925-4238 925-4239
Bridge St., Cardinal 657-3205

Sowten Insurance
Box 269 Kemptville
KOG 1JO 258-3233

Compliments of
BUXBAUM FARMS LTD.

ALL BREEDS
OF
LIVESTOCK BOUGHT
AND
SOLD



Frank Buxbaum
Phone 657-4843
CARDINAL, ONT.
Fred Buxbaum
Phone 657-4474

COMPLETE GRAIN AND FEED HANDLING SPECIALISTS

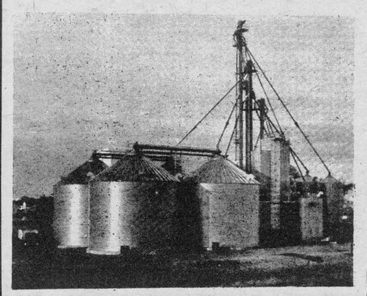

BUTLER	MODERN MILL	FARM FANS
Grain Bins Bulk Feed Tanks Steel Buildings **SWEET** Elevator Legs	Electric Grinders & Roller Mills Pneumatic Feed Pumps	**GRAIN DRYERS** Fully Automatic with Capacities From 150 to 3000 BPH

DEALER FOR: Silo Superior — Baldor Motors

RALPH BUTER
Construction Services
Williamsburg

Business:
535-2820-535-2823

Resident:
535-2399

Goat show presents best of four popular breeds

Champion breeders to compete

This year's Goat Show at the 128th Annual Spencerville Fair will see the judging of the various classes take place on Sat., Sept. 10, at 1pm.

Judging for the event will be provided by Sylvia Spasoff of Edwards. The animals should be at the fair by 10am and have to remain until 4:30pm. There will be a maximum of three animals per exhibitor allowed to compete in each section.

An entry fee of 10 per cent of the prize money will be collected from the winners.

The classes open to competition will be Alpine, Nubian, Saanen, Toggenburg and Grade, plus three special classes.

The money prizes will be $15 for first, $12 for second, $10 for third and $8 for fourth. There will also be other prizes awarded to competitors in other sections.

Last year, the champion animals in each breed were:

Alpine — River Oak Fleur, owned by B. and S. Fawcett; Nubian — Chilane Chi Moonbeam, owned by Ed and Laurie Wright; Saanen — Royal Pride Samantha, owned by Andrew and Linda Grant; Toggenburg — Nomola's Elvera's Heather, owned by Helen Brown; Grade — Ebarb Ellie's Liberty, owned by P. Thivierge.

Sheffield House

Retirement Home

For Senior Citizens"

RR 2 Kemptville
Phone 258-2888

Bayfield Manor

"A very special place for very special people"

R.R. 2 Kemptville,

Phone 258-3838

JOHNNY'S SPOT

Smokeshop - Varieties

Ice Cream - Candies

Bus Stop

John & Irene Haldane

Iroquois 652-2240

BAKER & FLETCHER

PHARMACY LTD.

Cosmetics, Baby Needs,

Cameras and Film

First Aid Supplies

EARLE B FLETCHER
PHARMACIST

CARDINAL, ONT. 657-3326

SEAWAY VALLEY PHARMACY
PRESCOTT PHARMACIES LIMITED

Klemens Armasz B.Sc., Phm.

P.O. Box 610
254 King Street, West
Prescott, Ontario
K0E 1T0

(613) 925-4233

WHITE Farm Equipment

WEAGANT

FARM SUPPLIES LIMITED

● South Mountain
989-2097

● Winchester
774-2180

● Brockville
342-0668

Dealer for

- White Farm Equipment
- Sperry New Holland
- Dion ● Hardi ● Kubota
- and many short line companies

Serving the farming community for

30 Years

For 30 years we've committed ourselves to the farm equipment industry and the farming community. We would like to take this opportunity to thank you, our customers, for your support over the past 30 years and for your continued support in the years ahead.

We also acknowledge the contribution of our entire staff and the integral part they play in making Weagant Farm Supplies Ltd. a responsive company and an enjoyable place to work.

MANAGEMENT

FRED WEAGANT, President
BOB WEAGANT, Vice-President
LAIRD WEAGANT, Administrator
DAVID BLACK, Manager - South Mountain
WILMER WILLIS, Manager, Brockville
CECILE ASHTON, Accounting, Winchester
CATHY HUMMEL, Receptionist-Clerk - Winchester

PARTS DEPARTMENT

TOM BELL, Winchester, 14 years on staff
RON CENTEN, South Mountain, 6 years on staff
PHIL JOLLY, Brockville, 7 months on staff

SERVICE MANAGERS

AULT VANBOKHORST, Winchester, certified farm equipment mechanic, 8 years on staff

MECHANICS

JIM METCALFE, Mechanic, Winchester, certified farm equipment mechanic, 5 years on staff
JOHN WERT, Mechanic, Winchester, certified farm equipment mechanic, 14 years mechanical experience, 1 year on staff
GEORGE ZANDBELT, apprentice mechanic, Winchester, graduating this year as certified farm equipment mechanic, 3 years on staff
WILSON STEWART, Mechanic, Winchester, certified farm equipment mechanic, 8 years mechanical experience, 3 months on staff
KOOP MOULDER, Assemblyman, Winchester, 6 years mechanical experience, 2 months on staff
DAVID VANMOORSEL, Mechanic, South Mountain, certified farm equipment mechanic, 4 years on staff
KEN McKINLEY, Apprentice mechanic, Brockville, 2 years on staff
ELWOOD GIROUX, Mechanic, Brockville, 8 years mechanical experience, 2 years on staff

TRUCK DRIVER

RON DOBBIE, Class A licensed operator, 4 years on staff

95 classes of ladies' fancy work

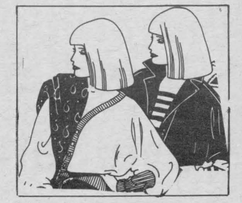

Everything from macrame to men's night wear will be on exhibit in the 95 classes of the Ladies Fancy Work competition at the Spencerville Fair on Sept. 9 and 10.

The 95 classes are divided into 10 categories including Bedroom, Rugs, Dining Room, Living Room, Kitchen, Children's Wear, Ladies Wear, Men's Wear, Bathroom and Miscellaneous and a large number of exhibitors is again expected in all classes.

There will also be three special classes, the ladies lined coat class, offering a $25 first prize donated by Miriam Woodland, a three piece suit class with a $15 first prize and a ladies blazer class, with a $8 first prize.

The winner of the most points in all classes will receive a $25 gift certificate from the Gift Lane, Prescott. The prize for second place will be a gift subscription to "Hands" craft magazine and the third place finisher will receive a smorgasbord dinner at the Villa Toros restaurant in Kemptville.

The senior citizen class is open to those 65 years of age or over and offers 14 categories of competition. Last year William Burchell topped the senior citizens competition with 25 points. This year a special prize of $10 to the exhibitor in this class with the highest number of points is being donated by Mrs. Keith Weir. All work entered must be new and prizes will be $3, $2 and $1.

Last year the Roebuck United Church Women took home top honors in the church organization class with a grand total of 27 points. The six articles entered in this category must be the work of the members of the organization. An entry fee of $1 must be sent in advance. Each church will be awarded $5 for their entry. In addition prizes for each article will be $5, $4, $3, $2 and $1. A special prize of $10 to the organization having the most points has been donated by Mrs. Keith Weir.

Last year, the Johnstown Women's Institute won the Women's Institute competition for the second year in a row after accumulating 31 points. The six articles entered by each club in this division are judged on workmanship and general appearance. The entry fee of $1 must be sent in advance. Each Institute will be awarded $5 for its entry and five prizes from $5 to $1 will be awarded for each article.

Superintendents of the Senior Citizen Class and the Church Organization Classes are Phyllis Weir and Eleanor Horgan.

Mary Bruce, Shirley Irving, Susan Sloan, Susan Henderson, Pamela Somerville, Flo Cucman and Esther Grue are superintendents of the Ladies Fancy Work class.

INSURANCE BROKERS ASSOCIATION

A.S. Van Allen

Insurance Brokers Limited

KEMPTVILLE 258-2415

AMC | Jeep | RENAULT

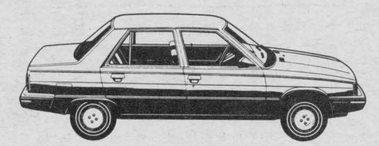

Kelso
Service Centre

RR 4 Prescott
at Domville
925-2153

Your Authorized
AMC, Jeep, Renault Dealer

Compliments of

Grenville Snowmobile
& Garden Equipment Ltd.

Maurice Tetreault

● Bombardier Ski-Doo ● Honda
● Ariens ● Wheelhorse ● Homelite

RR 2 Prescott (Maynard) 925-4477

MILLAR'S

Gas - Foodmart

925-2504
Hwy. 2 Johnstown

GROCERIES - TOBACCO
CONFECTIONERY

OPEN 7 DAYS A WEEK

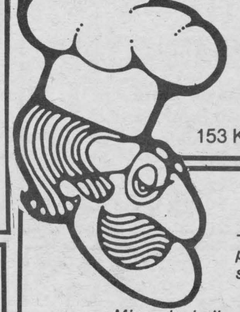

The
Cook's
Pantry

Bulk Foods

153 King St. W. 925-2650

Check our "Bins for
- Bulk spices, flours, rice pastas, dried vegetables, soup mixes & bases.

Mixes including pancake, tea biscuits, cake, cookie, brownie, bran muffin, coating plus graham crumbs and croutons.

Baking supplies such as: nuts, coconut, gums, sprinkles, dried & glazed fruits.

Beverages including: Herb teas, coffee beans, fruit drinks, powdered milk, hot chocolate mix.

Treats - assortment of candy, jams and peanut butter.

UNITED WAY

"Gifts of Distinction"

Beaupre Jewellers

DIAMONDS

SHOPPING PLAZA
IROQUOIS, ONT.
652-4340

CO-OP

FEED

SEED

United Co-Operatives of Ontario

FOR ALL YOUR NEEDS
IN
FERTILIZER
AGRICULTURAL CHEMICALS

Contact

Kemptville Branch
258-3401

Brinston Branch
652-4828