The Chesterville Record

FOUNDED IN 1894

Volume 97, Number 19 Chesterville, Ontario Monday, December 23, 1991 Single Copy 50¢ (GST Included)

This Week

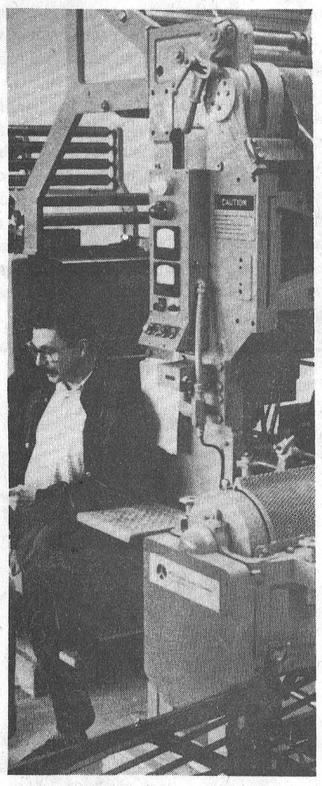

Going Green
New press marks the beginning of a new era for The Record.....
.....Page 2

Newsbriefs

Food and thought

CHESTERVILLE—Organizers of local food basket drives worked hard to make Christmas this year better for needy families in the area. The Rotary Club of Chesterville helped 32 families with Christmas baskets of food and toys. Organizer Jim Bancroft said most of the donations received were from church congregations and some private donations. Morewood Public School also donated food for the baskets. The baskets were delivered Saturday morning. Rev. Allan Tysick of Lazarus House in Dundela, said the community showed overwhelming generosity as usual this year in contributing to Christmas baskets. More than 200 were picked up at the Morrisburg Civic Centre Saturday morning. Lazarus House co-ordinated this year's Christmas basket drive for the South Dundas Christmas Exchange.

Cross-country skiing

MORRISBURG—Cross-country ski enthusiasts can take part in the Parks of the St. Lawrence's first cross-country ski clinic on Sunday, Jan. 5. Ronald Casselman from Sports Unlimited in Winchester will demonstrate basic ski techniques near the Village Store in Crysler Park from 2 p.m. to 4 p.m. He will also discuss clothing, equipment, and the care of waxless skis. Weather permitting, 17 kilometres of groomed trails will await skiers who want to try out the techniques. There is no charge for the clinic.

Do Canadians care?

TORONTO—Canadians place a high value on the ability to care for the well-being of others, but many feel people have lost that ability to care, a recent Decima Research survey found. About 80 per cent of the 1,000 Canadians surveyed agreed that "the ability to care deeply for the well-being of others in society is our most important value." But almost 40 per cent also agreed that "Canadians have lost the ability to care deeply for the welfare of others." And while 77 per cent agreed that social problems keep getting worse, nearly half indicated they are less concerned about these problems than in the past. Results of the telephone survey, conducted in September, were released earlier this month.

R.I.D.E. update

WINCHESTER—Winchester OPP Sgt. Jim Irvine said of 150 people stopped by the R.I.D.E. program since Wednesday, one field sobriety test was given and no charges were laid. Since Dec. 1, 1250 drivers have been stopped, and all but two, who received 12-hour license suspensions, have been waved through.

Painting the county green

Elizabeth Moreau
Record News Editor

MORRISBURG—They're back, and once again they're trying to paint the county green.

The Dundas Environmental Resource Group, which closed its doors last June after its federal grant ran out, is back in business and already at work on environmental issues for 1992.

Project managers Maria Thompson and Susan Shaw recently approached local municipalities about organizing a hazardous waste day next summer.

The county held its first-ever waste drop-off day last June, and Shaw said by starting early in the year, more waste could be collected.

"We'd like (the municipalities) to make a commitment, so residents can start saving their waste right away," she said in an interview last week from her Morrisburg office.

Thompson said one of the group's roles is to help the municipalities through the grant process involved in starting projects like the blue box recycling program, and point local governments in the right direction rather than do the work for them.

"If we can help them understand and help them through the bureaucracy, it might prompt them to move a little faster," she said.

She said the group will also act as a resource for municipalities which already have recycling programs underway.

"A lot of people still don't know what should go in the blue boxes," Thompson said.

Shaw said the group, which employs two project managers and three clerical staff, is at work preparing pamphlets and information kits for the general public, area schools and service groups.

Shaw said the group would also like to encourage area businesses to consider recycling fine paper. She said although many individuals are committed to environmental issues, some businesses are still reluctant to get involved.

"For business it's an expense, so you have to be able to show them that it's going to be beneficial to them in a financial way as well," she said.

But she stressed that while the group hopes to provide information and resources, it will not act as a watchdog.

"We're not environmental police," Shaw said.

She said they will also be working on issues of water management and quality, which are closely related to waste management.

"If we're going to continue dumping all this stuff into our landfills, it does eventually get into the ground water," she said.

Thompson said although environmental issues have lost much media attention since the onset of the economic recession, the public is still concerned.

"I don't think people have lost interest."



Surprise visitor
This Junior Kindergarten class at Chesterville Public School was overjoyed Friday when Santa took time out of his busy schedule to pay a visit. To warm up for his annual trek, Santa led the kids in a Christmas sing-song

Dundas jobless rate climbs

Elizabeth Moreau
Record News Editor

CORNWALL—Although nearly 140 people in Dundas County lost their jobs in November, the Canada Employment Centre says the county has fared better than other areas during the recession.

Denis Thibault, manager of the Canada Employment Centre in Cornwall, says many of the jobs lost last month were seasonal layoffs, affecting many Upper Canada Village and St. Lawrence Parks employees, and construction workers.

The numbers also include recent job losses at the C.S. Brooks-Caldwell plant in Iroquois.

In November, 756 people in Dundas County received UIC benefits, a 23 per cent increase over October.

"This is fairly reasonable for this area at this time of year," Thibault said in an interview Friday.

Job postings at the Cornwall employment centre, which serves the three United Counties, were down 16 per cent in November to 223 openings. There are more than 5,000 people collecting unemployment in SD&G, including the city of Cornwall and Akwesasne.

But Thibault says more people were collecting UIC in Dundas County last year at this time.

"Economically, the situation is better in Dundas than it was last year," he said. "It's not a lot better, though."

Susan Adams, co-ordinator of a provincially-funded program to help laid-off apprentices, says layoffs have had a cumulative effect on the local economy.

"The people who are laid off don't buy things, and everybody else is afraid (of losing their jobs) too," she said. "So they're not repairing their homes, for example...They're not doing the extra things."

She says the construction trade, including electricians, plumbers and carpenters, have been hard hit by the recession.

But Terry O'Reilly, director of the Department of Economic Development for SD&G, says he's optimistic about the area's prospects for 1992.

"We should feel good in the sense that we're doing all we can in a very difficult economy," he said.

O'Reilly says when the economy starts to recover, the department will be ready to help area businesses build.

According to Statistics Canada, the latest unemployment figure for the eastern Ontario region is still well below both the provincial and national averages.

The seasonlly-adjusted rate for the area, which includes SD&G, Prescott, Russell, Leeds-Grenville, Lanark and Ottawa-Carleton, was 6.7 per cent in November. Across Canada, the November jobless rate was 10.3 per cent, and 9.6 per cent in Ontario.

Christmas sales 'worst ever' for retailers

Recession, cross-border shopping blamed

Greg Hewitt
Record Staff

CHESTERVILLE—Area merchants are feeling the effects of the recession and cross- border shopping, as Christmas sales in Chesterville are slow this year.

Esther Johnston, who has been working at David's Store for 27 years, said this year is the worst she's ever seen.

"It's terrible. (Business is) down considerably. Money is tight and when people are buying, they're more practical," Johnston said, adding customers "are not here like they should be."

She said cross-border shopping probably is having some effect on the business, but it is more likely the economy in general that is responsible for poor sales.

She said many of the store's regular customers are seniors, who despite the fact they don't shop south of the border as much, are "watching their pennies" because of the recession.

Turner's Craft Supplies owner Pauline Turner said the revenue from Christmas shoppers is paying her bills, but not much else.

Turner, who sells crafts and supplies from her King Street shop, said customers are buying less expensive items, and her crafts aren't selling because people are making their own.

"(Customers) say they just can't afford to buy as much. The front of my store is full of crafts and they're not selling," Turner said.

Turner blames both the recession and cross-border shopping for the poor business.

"A lot of customers come in and tell me they go over (to the U.S.) because it's cheaper, but I tell them I can't compete with the States," she said.

"It's up to them, I can't force them to shop here," she added.

Turner also hopes the economy will pick up and bring her more business. For now, she paints a bleak picture of Canada's situation.

"I wish this depression - and that's what it is, a depression - will be over soon."

Joyce and Allan Sharkey, who own Al-Mor Laides' Wear and The Brookslyn jewelry store, said it is difficult to tell how sales will go for them because the last four days before Christmas are usually the busiest.

Sales are only slightly off for the Sharkeys so far this Christmas, and they say it could be worse.

"It's lower than other years, but considering what I've heard from other areas I guess things aren't too bad," Allan Sharkey said.

Claude Cousineau, chairman of the Stormont, Dundas and Glengarry Small Business Development Centre, said dropping the value of the Canadian dollar to 70 cents would curtail cross-border shopping as well as create manufacturing jobs through a boom in exports.

"Until they do something about it, people are going to keep going to the States," he said.

He said retail sales are hurting because a lot of people are out of work, and those with money are saving it rather than spending it.

Cousineau, reeve of Winchester Township, owns an upholstering business in Morewood. He said his business is also feeling the effects of the economy.

"In the first four or five months I said, 'what recession?' but it's really dropped off," he said.

The volunteer-run Small Business Development Centre, based in Charlottenburgh, offers business loans of up to $75,000 at two percentage points higher than the prime lending rate.

With a portfolio of more than $1 million, it is funded through the Canada Employment Centre's Futures program.



Turner's Craft Supplies owner Pauline Turner and unsold doll

Season's Greetings

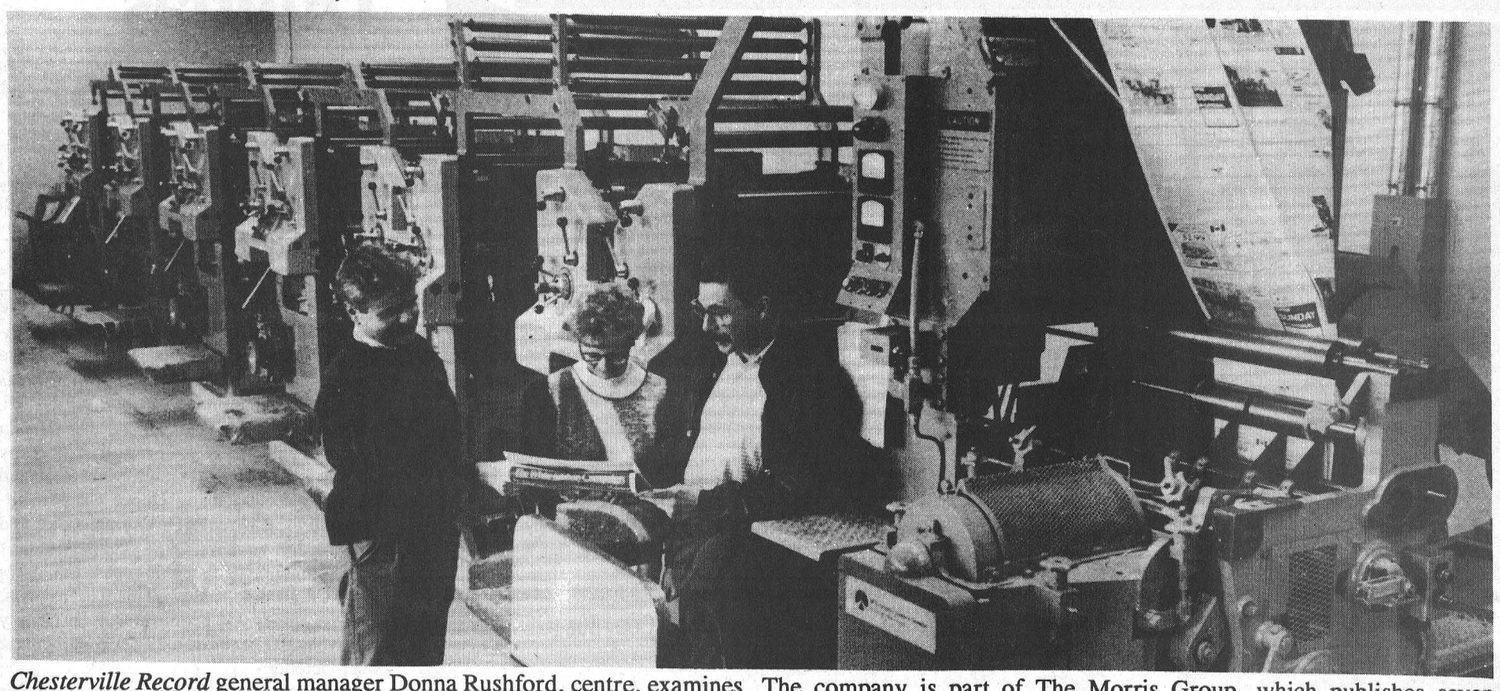

Chesterville Record general manager Donna Rushford, centre, examines one of the first copies to come off Windmill Web's new press during test runs last week. At left is *Winchester Press* general manager Al VanBridger and at right is Windmill Web vice-president Robin Morris. The company is part of The Morris Group, which publishes seven community newspapers—including *The Record* and *Press*—across Eastern Ontario.

Record photo - Rothgeb

New printing company painting itself green

JOHNSTOWN —What's black and white and green all over?

The *Chesterville Record.*

Green?

That's right. For environmentally friendly.

This week's *Record* is one of the first editions to come rolling off the newly- installed press at Windmill Web here and marks the beginning of a new era for *The Record*.

The six-unit Goss Community press, capable of printing 24 broadsheet (what you are now reading) or 48 tabloid sized pages, is jointly owned by *The Record, Winchester Press* and *Prescott Journal* and went into full production Tuesday.

The new company replaces the patchwork of press services that St. Lawrence Printing Company Limited and 2wo-Mor Publications Inc. had been purchasing across Eastern Ontario and brings all member papers of the Morris Group under one roof.

As of Monday, all papers in the Morris Group, which also include the *Russell Villager, Manotick Messenger* and *Barrhaven Independent,* are printed on Windmill Web's new press.

Owners John and Robin Morris of Prescott took the decision to install their own press this summer, purchasing the six-unit web in Gouverneur, NY, and shipping it to Tilbury, Ont., where it was completely reconditioned.

It was installed in the former Seaway Nissan building, on Highway 2 east of Prescott, last month.

A press operator and assistant operator have been hired to run the 57-foot-long, 56,500-pound machine. A third employee will soon be added.

Along with the economic implications of installing the new press, the owners took into consideration its environmental impact and feel their new operation is, if not on the cutting edge, at least among the leaders in environmentally-conscious industrial production.

The printing plant creates virtually no waste that cannot be re-used or recycled and a conscious effort was made to use as many environmentally- friendly products as possible.

Inks are vegetable oil-based and the 1,000-pound rolls of newsprint that sit under each of the press's six units contain recycled fibre.

Recyling bins sit on the plant's floor for the immediate deposit of press spoils and these are picked up by a local recycling company.

The printing industry has long been a major recycler, shipping out aluminum press plates, page negatives and chemical fix for recycling and silver reclamation, but Windmill Web takes this one step further by eliminating some of these materials through the use of its new Pyrofax press plating system.

The Pyrofax, manufactured by Ingenuity Incorporated of Amarillo, Texas, does away with conventional page negatives and the chemical developers, stop baths and fixers needed to produce them. Its technology also eliminates the need for chemical plate devlopers.

In essence, the Pyrofax is a giant photocopier, using an intermediate sheet of electrostatically- charged and re-usable mylar film to transfer an image to a re-usable rubber "transmat".

The transmat is then placed in a large heater and the photocopier toner from its image is liquefied and transferred to a metal plate from which a newspaper page is printed.

The plates are recycled by a Montreal firm and each transmat can produce about 2,000 newspaper pages before being replaced.

The only waste the machine produces is about a cupful of photocopier toner a week and the only chemistry it employs is a drop of Sunlight dish detergent which coagulates the toner in the unit's water filtration system.

The Pyrofax contains a recycling unit for its mylar film but even this "Film Miser" unit can extend the film's life for only so long. After it can no longer be electrostatically charged it must be replaced, but even then its usefulness does not end since it can be used for vapor barriers.

Windmilll Web takes its name from nearby Windmill Point, site of the bloody 1838 invasion of Canada by the Patriot Hunters Lodges of northern New York. The tragic Battle of the Windmill was one of the final chapters in the abortive Mackenzie-Papineau Rebellions of 1837.

Fire chief offers Christmas tips

CHESTERVILLE—The 1990 Christmas season is one that Chesterville fire chief Ross Casselman fondly remembers as one where he didn't have to answer any calls in the line of duty.

And he hopes that this Christmas is another safe one for all village residents.

Casselman offers the following tips to keep this Christmas season safe and fire-free.

—Make sure Christmas trees has a good reservoir of water to stand in. If the needles begin to dry out and shed, take the tree outside. A dry tree can be a serious fire hazard.

—When connecting light sets, don't overload extension cords. No more than three sets of lights should be used on an extension cord.

—Use weatherproof outdoor lights and cords for exterior decorations. These sets are not intended for prolonged exposure, so take them down as soon as the season is over.

—Unplug all lights before leaving the house or going to sleep. Keep children and pets away from candles, electrical cords and fireplaces.

—Use a proper fitting fireplace screen to stop flying sparks. Have your chimney professionally inspected and cleaned if necessary ay least once a year. Never burn gift wrapping, or a Christmas tree, in a fireplace.

—Make sure there is a smoke alarm on every level of your home and test it regularly.

Oil Change Special

Treat your car to a

Lube, Oil, Filter

$21.95*

(* domestic cars and trucks)

Import car and truck prices may vary.



GM PARTS

The expert choice.

Drewery PONTIAC BUICK LTD.

ST. LAWRENCE STREET
WINCHESTER
774-2360

DREWERY PONTIAC BUICK:
The dealer you come to for price, and stay with for service.

SPORTS UNLIMITED

BOXING WEEK SALE

IT WILL BEGIN
FRIDAY, DECEMBER 27
10AM TO 9PM

AND IT CONTINUES
SATURDAY, 9AM TO 5:30PM
MONDAY, 9AM TO 5:30PM
TUESDAY, 9AM TO 5:00PM

ALL SPORTSWEAR AND SKIWEAR
20%-60% off
FAMOUS BRAND NAMES
SUN ICE • COLUMBIA • JUPA
PEDIGREE • WESTBEACH

EVERY SKI • BOOT • BINDING
ON SALE
SPORTS UNLIMITED
SKI BAGS
ONLY $9.99 WITH PURCHASE OF ANY SKI

WE PAY ALL TAXES

ALL HOCKEY
SKATES
AND EQUIPMENT

ALL PRO REPLICA
SWEATERS - HATS - T-SHIRTS
JACKETS AND FLEECE

WE PAY ALL TAXES

WE PAY ALL TAXES

WE'RE ABOUT TO MAKE IT THE GREATEST WEEK IN '91!
DON'T YOU BE THE ONE TO MISS IT!

SPORTS UNLIMITED
SOURCE FOR SPORTS

539 St. Lawrence Street
Winchester
774-3346

135 Prescott Street
Kemptville
258-5982

Edward Street
Prescott
925-4556



January Clearance Sale

Begins
Friday, Dec. 27

Our biggest sale of the year!

up to 60% off

our gigantic selection of quality home furnishings!

Up to 60% off
Sklar, Roxton, El Ran, Simmons, Serta, La-Z-Boy, etc., etc.

Up to 60% off
Sofa suites, bedroom suites, dining suites, occasional chairs, wall units, entertainment centres, occasional tables, lamps, bedding, motion sofas, dinette suites, etc., etc., etc.

The Furniture Loft
HOME • OF • FINE • FURNISHINGS

Over 25,000 sq. ft. of fine furnishings on display.
Largest selection in SD&G.

506 MAIN STREET
WINCHESTER 774-2636

Special Holiday Hours
Fri., Dec. 27, 9:30am-9:00pm
Sat., Dec. 28, 9:30am-5:00pm
Closed Sun., Dec. 29-Wed., Jan. 1
Thurs., Jan. 2, 9:30am-5:30pm
Fri., Jan. 3, 9:30am-9:00pm
Sat., Jan. 4, 9:30am-5:00pm

HIGHWAY 43
FINCH 984-2051



Kids pitch in
Dylan Roberts (left) and Adam Ball, Grade 5 students at Chesterville Public School, were two of many CPS kids who gave food to help area families this Christmas. The food was donated to Chesterville's Trinity United Church on Friday.

Support group helps widows and widowers

by Mary Luykx

At this time of year I would like to say "thank you" to all those who attended our meetings. It gave me a feeling of satisfaction that we were able to reach some of you. To all members of our widowed support group, I wish you health and peace during the holidays and the coming year.

Our November meeting was held at St. Mary's parish hall in Chesterville. The meeting began with the elections of some new executive members. Our new vice president is Betty Sullivan and Audrey Nephew is publicity person. A suggestion box was passed around and members wrote down activities of interest they might like in the future.

Mary posed three questions to members:

1. List some of your strengths.
2. List some of the good qualities we learned from our spouse.
3. List some of the things we have learned to do for ourselves.

Three ladies mentioned that they learned to drive. The main obstacle, however, for some, is looking after the finances.

We read and discussed the fact that we are now alone and must adapt to a free and single lifestyle, learn new skills, take courses, or join a club.

A short business meeting was held in the family room and a list of activities of interest was passed around including: bowling and lunch, trips, quilting, crocheting and knitting, playing euchre, bird-watching, crafts, cross-country skiing, bicycling, and going out for lunch or dinner. Our aim is to get the members together in the future to either teach or enjoy the above mentioned items. Our group welcomes both widows and widowers; just come to our regular meetings on the third Monday of the month. Our next meeting will be on January 20, 1992 at St. Mary's hall in Chesterville.

"Help and Self-Help Groups: Working through the loss of a loved one is a complex and disturbing task. Even well-intentioned friends are not always adequate. They are not trained in this field and may themselves be emotionally involved with the loss. Seeking help or advice from a professional counsellor is not an admission of weakness. It is a demonstration of your determination to help yourself during this critical period of adjustment.

You may also seek the comfort from organizations formed and run by people who have suffered similar bereavement. They will understand your fears and frustrations.

They have been there before. Grief shared is grief diminished."

From "Living with your Loss" By Earl A. Grollman.

Your Community Shopping Centre
(A.T. David & Sons)
is offering
15% Off
All Merchandise - From
Now Till January 1st/92
Chesterville - 448-2370

Drewery's New Year's Resolution for you...

Hurry in today between Dec. 27 & 31

We're going to make buying a new car or van easier.

NO DOWN PAYMENT*

on these selected vehicles.

PLUS NO MONTHLY PAYMENT FOR 90 DAYS*

PLUS NO INTEREST FOR 90 DAYS - GM PAYS*

on Pontiac Sunbird

Pontiac's Best Seller
The Hottest Deal
of the Season

PONTIAC'S BEST SELLING CAR



* Absolutely Spectacular **



Pontiac Trans Sport

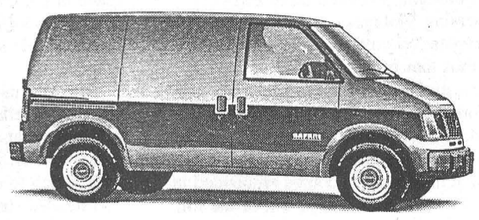

GMC Safari

Plus as low as 2.9% financing or $1,000 cash back in combination with the above offer.
(Ask us about as low as 2.9% financing or up to $1,000 cash back on other models.)

*OAC. See dealer for details.

Drewery PONTIAC BUICK LTD.

ST. LAWRENCE STREET, WINCHESTER
774-2360
DREWERY PONTIAC BUICK:
The dealer you come to for price, and stay with for service.

See our Reliable Sales Team
Roy - Steve - Terry

Winchester's largest GM Dealership

EDITORIAL & OPINION

From all of us

Elizabeth Moreau

Greg Hewitt

Rosanna Boersma

Edythe Cameron

Betty Huizinga

Donna Rushford

Brenda Oosterman

Sheila Deighton

Mary Durant

Janice Ouderkirk

Dot Hewitt

Betty Sullivan

Frances Coyne

Mike Coyne

Pat Coyne

John Morris

Robin Morris

to all of you

The Chesterville Record
FOUNDED IN 1871

John A.H. Morris, President
Robin Morris, Managing Editor
Elizabeth Moreau,Editor
Donna Rushford, Advertising Manager
Brenda Oosterman, Sales Representative
Rosanna Boersma, Sports Editor
Betty Huizinga, Office Manager

Advertising Rates on Request
P.O.Box 368, Chesterville, Ont. K0C 1H0
Telephone: (613)448-2321 - Fax 448-3260

Published by St. Lawrence Printing Company Limited
Publications Mail Registration No. 0242

EDITERS NOTE: THERE AIN'T NO CARTOON TODAY AS OUR CARTOONIST IS WAITING FOR "YOU KNOW WHO!"

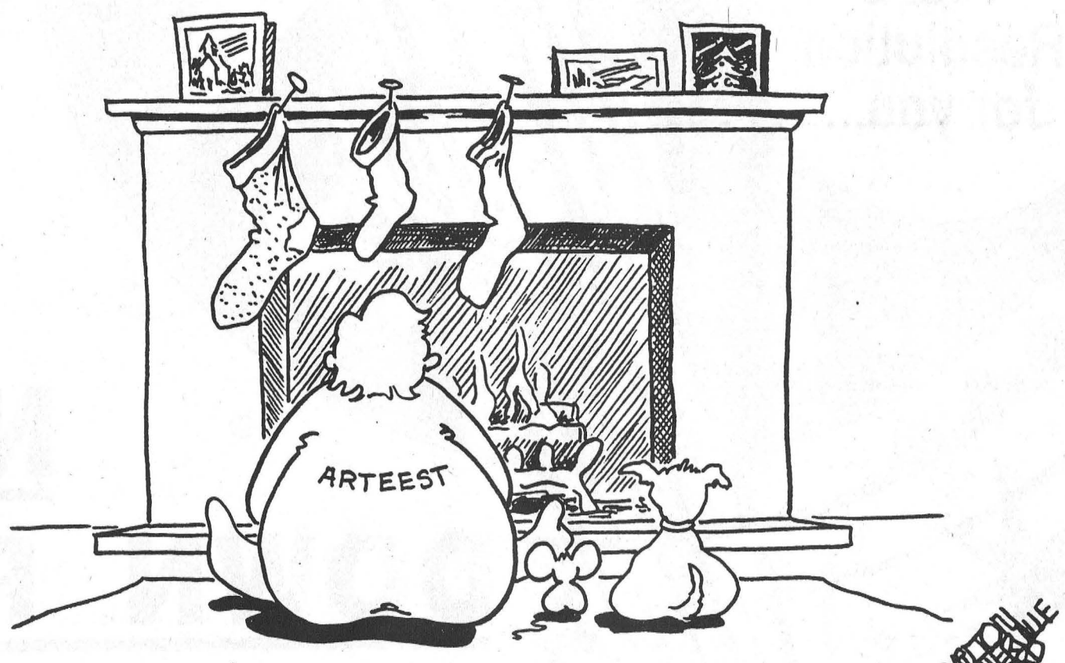

A trip to Never Never Land

by Robin Morris
Managing Editor

"Hassle-free shopping at the LCBO". That's the title of an article in the latest issue of *LCBO Today*, the glossy publication (known to employees of the government dairy store as the *Booze News*) put out by our favorite monopoly which lists the LCBO's newest products, recommendations on which wines to serve with which dishes and generally a few pretty decent recipes.

In this particular article, paid flack James Chatto extolls the virtues of planning ahead before visiting the liquor store to stock up on Christmas spirits. Included in the article is an explanation of the LCBO's Infoline, a toll-free number to call to find out which stores carry which products. Chatto claims to have called the number (1-800-ONT-LCBO) and the helpful voice at the other end of the line informed him that he could order anything on the LCBO or Vintages (that's the LCBO's toney boutique-style wine and exotic libation section) product list and have it delivered to his local outlet at no extra charge.

Well Jimbo, you should've been with me Saturday. My excursion into the never-never-land of the LCBO — a retailing system that could only have been designed by the Soviets, or the government of Ontario — makes considerably more interesting reading than your peice of flackery — and is closer to the truth.

I had a few gifts to pick up to finsh my Christmas shopping and given the priorities of certain members of my family, the LCBO was just the ticket. Or so I thought. I wanted three self-reversing Vintages corkscrews and three Scruples foil cutters — clever little gizmos that fit over the top of a wine bottle and with a flick of the wrist, cut through the lead foil that covers the cork. It's a simpler and neater operation than using the end of the corkscrew, which inevitably becomes embedded in my forearm after it slips out of the foil wrapper.

It sounded simple enough. I knew my chances of picking these up at the local outlet were slim to nill. Now, Al and Duke and Sharon run a nice little operation here in the Fort Town, but their stock has to reflect the tastes of the majority of their customers and I'm not desperately keen on white wines named after dead German actresses or advertised on tv by a throaty little number tarted up like a dominatrix. I tend to shy away from wines that come in boxes or in bottles with screw tops. Or that have a sugar content code high enough that after one glass your eyes are larger than a ring-tailed lemur's and you're able to ascend Everest without benefit of equipment.

I was told I might be able to find



what I was looking for in the Brockville Centre outlet. I was heading in the opposite direction, so decided to take my chances at the Morrisburg outlet which, to the credit of its management and customers, has its own Vintages corner. But I was out of luck. I was told to try either Cornwall or Ottawa's south Bank St. or Dalhousie St. locations.

Nobody told me about old Jimbo's Infoline.

I had to go to Winchester on business so I thought I'd call the Bank St. outlet from there, after having been given the number by a Morrisburg staff member.

Sure enough, the Bank St. employee told me, we've got lots here but we're really busy and our wine consultant is the only one who knows where they are and he's out for lunch and could they take my number and call me back?

Never mind, says I. The wine consultant should be back by the time I drive in, and I'll just ask him when I get there. It's about a 40-minute drive from Winchester to south Bank. But it also takes about 40 minutes to get a parking space in the LCBO lot. A string of us circled the lot ready to pounce on the first available space like sharks around a lifeboat.

And all this for the sake of chance to pay wildly inflated prices for bottles of a substance that alters mood and perception or, in my case, the means with which to open these bottles.

I headed straight to the Vintages section, bumping into a cellist who was heading off on a break. I didn't think of it at the time, but it struck me later as a little odd. Where else but in an LCBO would I trip over a man carrying an outsized fiddle while shopping? It was kind of Fellini- esque and I wouldn't have been suprised if I'd bumped into a troika of naked dwarfs harnessed to a chariot in the mickey section.

I found a young lad who looked to me like a wine consultant and asked him about the corkscrews.

Sure thing, he said, follow me. So I did. To the front of the store, to the back of the store; to the customer service booth; to all six cash registers ranged across the entrance; to the storeroom. It was a veritable Cook's Tour of liquor-land.

But all we could find was one corkscrew. And one foil cutter. No problem, I told him. I'll take two Epivacs — a bottle sealing system that keeps opened bottles of wine fresh.

No problem, said he, and handed me two. But they didn't have any prices or LCBO product codes. Neither did the foil cutter. No problem, said he. You just go wait in line (there were at least 20 ahead of me) and by the time you get to the cash, I'll have the prices.

So I dutifully stood in line, shuffling towards the cash like a character in a Fritz Lang movie. Ten minutes later I arrived at the cash, but was still *sans* prices and codes.

Now, the LCBO's cash registers are computerized and without punching in the product code, the register will refuse to accept an entry, and without the codes for my purchases — even though we knew the prices — the cashier was unable to ring up my order. So I stood aside and let the next half dozen customers through before my man returned with what he thought were the right codes. Except that my $8.60 foil cutter showed up on the register's display as costing $99.99.

That's a tad much, we all agreed, and my man went off to search again. By this time, we were becoming the centre of attention and exployees were rushing from all directions with product lists, price lists, Ottawa Senators' schedules and OC Transpo timetables. Nobody was taking any chances. We still didn't have the codes, but at least we knew what time the Heron Road buses run.

By this time I had been at the cash for a half- hour and I don't know if it was the Christmas spirit or the feeling that I was somehow like Paul Simon's Al, "a cartoon character in a cartoon world". I couldn't stop laughing. Omar the cashier — a decidley un-Omar-looking Omar — and his lovely assistant were laughing as the cash register locked up. Everybody was laughing except the guy behind me with a bottle of cheap rye, whose communion with said spirit was being delayed and who looked as if he would go into an advanced state of delirium tremens if we didn't get this show on the road.

Finally, a cashier who had an invoice for the items — complete with product codes — came back from lunch and we resolved the entire matter in a matter of minutes.

And how many people did it take, you ask, to complete this transaction?

Excluding me, but including Omar's lovely assistant, it took *FIFTEEN* LCBO employees a half hour to track down two product codes, one for an $8.60 item and one for an item costing $32.45.

And so, to Jimbo Chatto and all the inhabitants of liquor-land, Merry Christmas. And let's do it again next year.

THE FARMER'S WIFES

By Wyn Thompson

Christmas Day in Eastern Ontario often looks as if it were painted by Grandma Moses. It smells like a bakery in an evergreen forest, tastes like a rerun of Thanksgiving plus mince pie, sounds like stomping feet and Christmas music, and feels like the North Pole.

Quite often there is all the snow you could wish for on evergreen branches and country field ski trails, and quite a bit more than you asked for on your driveway.

The churches in towns and villages are lit by floodlights that surround the area like a benediction. On each church door there is a large wreath of greens from nearby woodlots, and in most, one candle glows from each window.

But, you say, this could be true of Christmas anywhere in the North. Yes, but you see, Christmas is such a personal experience that I can only describe it as it has happened to me, and I find myself each year remembering all our Christmases in Eastern Ontario, not only with the usual five senses but with the sixth sense of Christmas - the surprise and happiness felt in receiving little kindnesses, the wonderful excitement of childhood, and the recurring hope for peace and goodwill.

How we grasp to us our Christmas traditions! The Christmas tree, for me, has to be natural and either balsam or spruce. It must not be plastic, nor tinted a ghastly shade of blue. Its lights should not blink on and off like a restaurant marquee.

It should be set up early in the month of December and remain up until after the New Year, the longer the better, for I am always reluctant to relinquish the look and smell of Christmas in the house.

Most of the ornaments should have been in the family for years, with only an occasional addition to replace the ones that got broken. The ornaments are treasured because they are lovely or because they were made by children and relatives or simply because they are old friends with whom we have shared the bittersweet moments of many Christmases.

Just before Christmas Eve we usually drive around the concession roads and into town a little way to enjoy the decorations of neighbors and friends. And to hear the church bells ring, for nothing can replace the sights and sounds of Christmas.

The smells of Christmas should also be old friends - the Christmas bird, a fragrant curl of steam from the carrot pudding, all the smells that make the description of the Cratchits' Christmas dinner the best part of A Christmas Carol. And, of course, throughout the house the wonderful smell of evergreen boughs.

The feel of Christmas in Eastern Ontario is full of contrasts. Yes, it is cold, cold enough to make coming indoors to the warmth a lovely experience. A warm house when the thermometer slides down below zero is something to be very grateful for.

The tree is prickly to the touch, but it doesn't stab you like a Scotch pine, or so it seems to me. When I say so, the Farmer just laughs. A warm cheek is pressed against your cold one, and the heat of the fireplace seeps through your wool sock as you toast your toes before it.

Against the backdrop of all these tastes and sounds and smells, the memorable moments that make one Christmas stand out from another are always the simple things, good wishes, thoughtful handmade gifts, and the joy of family and friends.

They cannot be bought. They can only be given, real Christmas gifts because they are part of the giver's life and love, just as the birth of the Child symbolizes the worth of each person. It is the feeling, even if we but feel it once a year, that love may still rescue the world.

Visions of sugar plums, computerized toys, or video games may dance through the heads of the young, but it is the sense of hope and wonder that is the sixth sense of Christmas.

Again the hour is late and the fire has burned low - the quiet of night is deep upon Hill House hill - and once again the circle of the Christmas seasons has come back to the place of its beginning - and another year is about to soon slip away.

It has been a year of joys and sadness as have the many that have preceded it - simple joys of country living - and tragedies which are the lot of all of us.

Only the sound of the wind gently rattling the shutters intrude upon the quiet. For another hour after everyone had retired, I sat before the fire absorbing the warmth from the bricks and musing upon the happenings of this Christmas and the Christmases past.

It is a time for sleep and rest. Reluctantly I place the screen before the smouldering ashes - and once more look out to the bush across the way. The hill is covered with a soft light and the house is filled with quiet. It would be nice to share it with you.

My last thoughts sent out to you on each and every Christmas for over twenty-five years are simple and heartfelt.

"God rest you merry, Gentlemen,
Let nothing you dismay."

Letters

Thanks for your concern

To the Editor:

On Saturday, December 14, our daughter, Sarah, fell off the North Dundas High School band float during the Santa Claus parade in Chesterville. Although Sarah suffered a severe concussion and required several stitches in her ear, she is now at home and recuperating.

We wish to thank the many people who helped Sarah —the Chesterville fire fighters, the VON who was at the scene, the ambulance attendants and all the medical personnel at the Winchester Hospital. Our thanks also go to all the band members and teachers, Greg Prest and Murray Shane. Their concern, phone calls and visits comforted Sarah throughout a difficult time. We feel fortunate that our daughter is part of a close-knit, committed and caring group of young people.

Sincerely,
Lorna Anderson-Smith
D'Arcy Smith
Inkerman, Ont.



Scouts on parade
The Chesterville and District Scouting Movement float, entitled Meeting the Needs of the Community, collected food and cash donations for needy area families during Morewood's Santa Claus Parade Saturday. The float was one of many winding its way through the Morewood streets.



With a little help... Holly McCann, in Junior Kindergarten at Newington Public School, stayed on her skates with the help of this sturdy chair at the school's skating day at Finch Arena Friday.

Community Notebook

St. Mary's CWL
St. Mary's CWL held their December meeting with a potluck supper and a mass. It was decided to give the Rotary Club a donation of $200 for Christmas baskets. Each member brought a gift for a shut- in.

Finch WI
The Christmas meeting of the Finch Women's Institute was held at the Finch Community Hall on Dec. 5. The president's words of welcome and opening exercises were followed by the motto: For all of us Christmas is a time of love. Christmas plates were prepared for shut-ins, and boxes of groceries were assembled for Naomi's Family Resource Centre.

St. Bernard's CWL
At the December meeting of St. Bernard's CWL, education convenor Margaret Benke reported that principals met with Bishop Laroque and discussed the need to encourage young people to go to church. St. Mary's School has purchased a video library for all ages on various topics, such as marriage, single-parent families and helping with household chores.

Ingleside seniors
The Ingleside Senior Citizens' Club #283 met Dec. 2 for the annual Christmas dinners, with 88 members and guests attending. Grade 8 and Grade 9 Rothwell-Osnabruck School students, under the direction of Greg Gillis, presented selections that included Christmas music. And Mildred Ross entertained with familiar songs.

Ingleside WI
At a recent meeting, the Ingleside Women's Institute discussed many projects involving the community and people's needs. Enid Wasson, convenor for legislation, identified issues such as transportation for seniors, extended coverage for seniors' eye care and dental care, use of drugs and awareness of abuse. The request for information on recycling in the township and the need for involvement will be pursued.

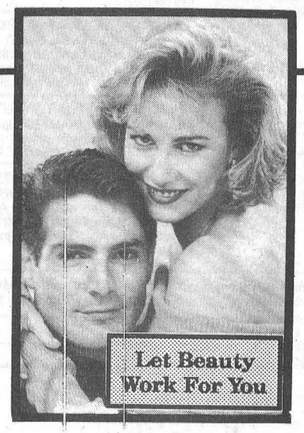

FAMILY HAIR STYLING

Try a fresh new look for Winter.

Cuts, perms, colors, highlights, sets, new styles, braids.

In your home or mine. Plan early for Christmas

Karen Parker
448-2152

HOLIDAY PRICE TRIMMERS

SANTA ASKED US TO HANG OUT OUR CHRISTMAS STOCKING AND HERE'S WHAT'S IN IT FOR YOU:

GMAC RETAIL FINANCE

1991 AND 1992 ELIGIBLE MODELS	CASH BACK OR SMART LEASE RATES AMOUNT	12M/	14M/	36M/	48M
METRO	$ 500	2.9%/	4.9%/	6.9%/	7.9%
SPRINT	$ 500	2.9%/	4.9%/	6.9%/	7.9%
CAVALIER	$1000	2.9%/	4.9%/	6.9%/	7.9%
CORSICA/BERETTA	$ 750	2.9%/	4.9%/	6.9%/	7.9%
LUMINA/SUPREME	$ 750	2.9%/	4.9%/	6.9%/	7.9%
EIGHTY-EIGHT	$ 750	2.9%/	4.9%/	6.9%/	7.9%
NINETY-EIGHT	$1000	2.9%/	4.9%/	6.9%/	7.9%
S/T PICKUP	$1000	2.9%/	4.9%/	6.9%/	7.9%
S/T UTILITY	$1000	2.9%/	4.9%/	6.9%/	7.9%
TRACKER	$ 500	2.9%/	4.9%/	6.9%/	7.9%
APV	$1000	2.9%/	4.9%/	6.9%/	7.9%
M/L VAN	$1000	2.9%/	4.9%/	6.9%/	7.9%
C/K REG. CAB PICKUP AND CHASSIS CAB	$1000	2.9%/	4.9%/	6.9%/	7.9%
G VAN (INCL. CUTAWAY)	$1000	2.9%/	4.9%/	6.9%/	7.9%

NO DOWN PAYMENT.* On these selected vehicles PLUS NO MONTHLY PAYMENTS FOR 90 DAYS.* PLUS NO INTEREST FRO 90 DAYS. GM PAYS!*

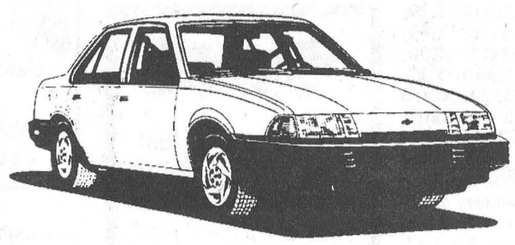

Chevrolet Cavalier. The Best Value on Canada's Best Seller Makes Now The Best Time to Buy

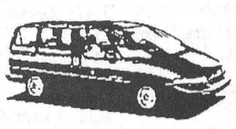

Chevy Lumina APV

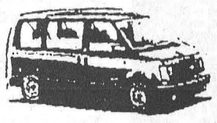

Chevy Astro

PLUS AS LOW AS 2.9% FINANCING OR $1000 CASH BACK IN COMBINATION WITH THE ABOVE OFFER: OFFER ENDS JAN. 7th 1992

SEASON'S GREETINGS

We extend a heartfelt thanks to our customers past & present. It's a pleasure serving you. We hope you and your family enjoy a wonderful Christmas and Health and Happiness in the New Year.

OPEN TUES., DEC. 24 9–2 CLOSED DEC. 25 & 26
OPEN FRI. & SAT., NORMAL HOURS
OPEN TUES., DEC. 31 9–3 CLOSED WED., JAN. 1
OPEN THURSDAY

Upper Canada MOTORS LTD.

Corner Hwy. #31 and Hwy. #2, Morrisburg
- 543-2925 -

STOP BY TODAY AND SEE WHAT KIND OF A DEAL WE HAVE FOR YOU

record classifieds

VISA

Classified Advertising Deadline 1pm Tuesday. Phone orders by Visa only. Call 448-2321. $4.00 + GST Minimum for 20 words. Extra Words 20¢ each.

FOR SALE

LASCELLE SAWMILL - Monkland. Lumber, strapping and tin cut to order. Dry stovewood, slabwood. We deliver. Thankyou for your patronage. 346-5907.
23

APPLES
Cider and Apple Products
Apple Pies and Apple Muffins
Gift Baskets
at
SMYTH'S
APPLE ORCHARDS
Dundela
County Road 18 between Williamsburg and Dixon's Corners.
Open 7 days a week
9am till dusk
652-2477 1tfc

BLACK FOREST CAKES
- Round
- Square
- Heart shaped
- 9x13
- Bell shaped

$20.00 / $40.00
Phone:
HEATHER PARENT
448-2598
Free: With every order of Black Forest Cake receive 2-4" Mincemeat Tarts or a 4" Baked Alaska. Offer from Nov. 6 - Dec. 31/91
** Unusual Sandwich Trays also available*

FOR SALE - Surge pipeline milking systems, parlors, Choretime feeding systems, water treatment equipment, standby power supply, new & used vacuum pumps, bulk tanks, milker pails and buckets. Peter Babcock Ltd., Surge Dairy Farm Equipment, 984-2991.
23tf

FOR SALE - Scotch Collie pups. 527- 5737.
23

TAX FREE 'TILL CHRISTMAS
AL-MOR LADIES WEAR
and
THE BROOKSLYN
of Chesterville
will **PAY BOTH TAXES** on Regular In-Stock merchandise until Christmas.
We're asking for your support this season and offering one more reason for you to Shop Locally this year.
Extended Christmas Hours
Open till 9 p.m.
Monday to Friday.

FOR SALE

Al-Mor Ladies Wear
Chesterville - 448-3370
- Some Suggestions -
- Leather Gloves $20.00 & up
- Scarves & Shawls $19.95 & up
- Handbags $20.00 & up
- Lingerie and housecoats
- Belts $7.00 & up
- Jam-Jam Sweatshirts & Socks
- Sweaters and Blouses
- Dresses (all discounted)
- Slacks - casual & dress
- Skirts
- Suits
- Leather Jackets (custom order)
- Gift Certificates

Remember no G.S.T. or P.S.T. till Xmas (on regular merchandise)

FOR SALE - Quality hardwood logs for firewood (mostly maple, beech and red oak) in 8' lengths, delivered. Loads of 7, 8 or 15 cords available. $80 full cord. Call 821-1930.

FOR SALE - Ground feed, shelled corn, barley, oats, wheat mixed. $7/100 lbs. Your bags. 9am-5pm. Closed Sunday. George Crites 527- 5393.
22

FOR 6 DAYS WE PAY THE GST - Insulation #1 R12x15: 19.47; R20x15: 17.47; R20x23: 26.97; R28x23: 26.97. Styrofoam 7/8: 3.97; 2": 8.57. Plywood 1/2: 9.27; 5/8: 12.17; 3/4: 14.97. Aspenite 7/16: 3.67; 5/8: 5.77. Asphalt Shingles 10 to 20 yrs.: 5.47; 2x4x8: .95; 2x6x8: 1.29; 2x6x12: 2.05; 2x6x16: 2.89; 2x8x12: 3.00; 2x8x16: 4.00; 2x10x12: 3.84; 2x10x16: 5.12. Only on Dec. 27, 28, 29, 30 and Jan. 3 and 4. Cash and Carry. Masson 819-986-5720.
20-2

NO GST FOR 6 DAYS - 2 million dollars worth of inventory to liquidate. Doors: 8.50. Steel Doors: 34.97. Gyproc #2: 2.67. #1: 4.27. Bathroom tile 4x8: 11.97. $150,000 of Melamine. Shelves 1x4: .87; 5x6: 5.97. 1": 9.97. Oak Flooring, the widest choice in store 2-1/4": .67. #1: .87. Select: .97. 1-1/2" Pre-Varnished: 1.47. Only on Dec. 27, 28, 29, 30 and Jan. 3 and 4. Cash and Carry. Masson 819-986-5720.

MT Advertising and Sports Ltd.
Xmas Special
NHL Puck with Holder
$5.49
Name engraved Free
Steve Yzerman Photo, Autographed Collector Sticks
Industrial Drive
Chesterville - 448-3054

NOTICES

GETTING MARRIED - Have your personal wedding story captured by an experienced photographer. We also take family, anniversary and personal photographs. Book early by calling Wayne LaPrade, Chesterville. 448-2852.
20tf

HOUSEHOLD MOVERS - Licensed and insured. Call 543-2523 or 543-2226, Morrisburg.
22tf

CREDIT PROBLEMS? - NO PROBLEM!! We can finance you ourselves. No credit, self-employed, bankrupt or limited pension? We can help! Car-O-Line Autos, Chesterville. Tel: 613- 448-2488. FAX 613-448-3304.
36tf

BIRTH RIGHT
Pregnant & Distressed?
We can help, confidential and non-judgmental
Brockville 342-1970
Ottawa 774-5683
Cornwall 938-2028
or 1-800-328-5683 (LOVE)
27tf

To all our many friends, relatives & neighbours we would like to wish you all a very Merry Xmas & a Happy Prosperous New Year
Reg. & Vaughn Burd

As the end of 1991 draws near, we like to take this opportunity to thank all our friends and customers, that helped in so many ways to make this year again very successful.

To show our appreciation, we will once again, on your behalf, donate $100.00 to The Winchester Hospital and also the same amount to The Childrens Hospital (CHEO) in Ottawa.

We are indeed grateful for your support and like to wish you and yours a Very Merry Christmas and a Healthy and Happy New Year!

John Witteveen
T.V. - Appliances
Sales and Service
R.R. 2 Chesterville

NOTICES

ELECTROLUX SALES & SERVICE
New and Used Vacuums
Central Vac Systems
We install, repair all makes
Display at McHaffie's Flea Market
Mitch Cassell
543-2140 Morrisburg
5tfc

HORSES - Now open Youngers Livery Stable. Weekend country rides, pony rides, breaking, training and boarding. 987-5785.
21

BRENDA'S HAIR STUDIO - 9 Bergin St., Finch is open Tues. to Sat., Thursday evening appointments only. Phone 984-2932.
9tfc

GIFT BASKETS - Available at the Brookslyn, Chesterville and at any price to suit your budget. Some samples on display. Call 448- 2804.
1tf

SHEAR COUNTRY SALON - Main St., Chesterville. Open Tues.-Sat., Thursday evenings by appointment only. 448-1056. Glenna Van der Veen.
17 & 19-2

NOTICE - Dunbar Recreation Hall will be available for rentals commencing January 1, 1992. Please cantact Beverley at 448-2966 for rentals.
19

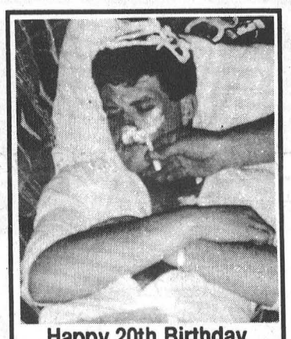

Happy 20th Birthday Kevin
Watch that moustache
Love Your Friends

The Brookslyn
Chesterville - 448-2804
- May We Suggest -
- Royal Doulton figurines 40% Off
- Silver Crystal figures by "Swarovski"
- Kierstead Prints
- Pewter by Seagull
- Watches by Cardinal, Pulsar, Pavan
- Jewellery 10K & Sterling Rings, Chains, Bracelets, Earrings, Charms
- All Diamond Rings over $400.00 - 25% Off
- Pearls and Rhinestone
- Gift Baskets
- Gift Certificates
- Remember no G.S.T. or P.S.T.

(on Regular Merchandise)

NOTICES

NOTICE TO CREDITORS AND OTHERS IN THE ESTATE OF HAWLEY ALEXANDER McLEAN
All persons having claims against the Estate of Hawley Alexander McLean, late of 4 Main Street, Finch, Ontario who died on or about the 30th day of September, 1991 are hereby notified to send full particulars of their claims to the undernamed on or before the 13th day of January, 1992 immediately after which date the assets of the deceased will be distributed among the parties entitled thereto, having regard only to claims of which the Executor shall then have notice.
Dated at Cornwall, Ontario this 28th day of November, 1991.
ALLAN C. VALLANCE
Executor
by his solicitors,
FENNELL, RUDDEN, STEVENSON & LEVESQUE
35 Second Street East
Cornwall, Ontario
K6H 1Y2
19-3

FOUND

FOUND - Mixed Collie, Husky dog, black in color. Dog's name is Tanner. Call 984- 2618 Brian Meldrum.
22

WANTED

WANTED - Men's & ladies' broomball teams for a tournament in January 1992. Phone Marvin Waldroff 346-2636 for information.
20-2

WANTED - Bumper pool table and/or fold-up ping pong table, in good condition. 346- 5544.
18stf

FOR RENT

FOR RENT - Office Space. 1 km west of Chesterville, Hwy. 43 at Derks Equipment Ltd. 448-2335 Days. 448-3256 Evenings.
18,20,22

FOR RENT - New, 3-bedroom house 3 miles east of Morewood, 3 miles west of Crysler, available Jan. 1, 1992. $650/month plus utilities. Phone 774-3832.
17tf

FOR RENT - Park Place Apartments: One 2-bedroom apartment available Dec. 1, includes fridge, stove, washer and dryer. Phone after 5pm. 774-3832.
17tf

CARD OF THANKS

We wish to extend our heartfelt thanks and appreciation to all our relatives, neighbors and friends for your many acts of kindness, messages of sympathy, calls, memorials, mass cards, prayers, donations, beautiful floral offerings and food brought to the home during the recent loss of our dearest daughter and granddaughter, Kaitlyn. Special thanks to Ottawa Children's Hospital, doctors and nurses, Jim Daniels and staff, Rev. George Bruce, Father Esper and our families for your prayers and support.

Bob and Maggie Sharkey and Family

COMING EVENTS

BINGOS - Every second and fourth Saturday, October to March 1992, inclusive at the Winchester Twp. Community Centre. Beginning at 1pm sharp. Sponsored by the Morewood Fire Fighters Association.
tf

CHRISTMAS EVE SERVICE - 8pm in St. Andrew's Presbyterian Church, Mill St., Chesterville. All are welcome to this celebration of Christ's birth in song, music and meditation.

WINCHESTER OLDTIMERS HOCKEY DANCE - Fri., Dec. 27, 1991 at Winchester Arena. $3 admission. Disco.
19

NEW YEAR'S EVE DANCE - Sponsored by Morewood R.A. Tues., Dec. 31, 1991 in the Community Centre. Music by Record Runner Disco. Admission $20 per person. Tickets available from Mrs. Marie Cousineau. Phone 448-2233.
19-4

CHESTERVILLE LEGION NEW YEAR'S EVE DANCE - Tues., Dec. 31, 1991. 9pm at the Chesterville Legion Hall. Featuring Curtis Country. Everyone Welcome.
20-2

40th WEDDING ANNIVERSARY - The family of Bill and Kathleen MacNaughton would like to invite friends and family to help celebrate their 40th Wedding Anniversary, Sat., Dec. 28, 1991. 9pm-1am at Finch Community Centre. Don Morrell Orchestra. Best Wishes Only.
19

BERWICK NEW YEAR'S EVE DANCE - Tues., Dec. 31, 1991. 9pm-1am. Berwick Community Hall. Music by Power Station. Midnight buffet. Spot dances, door prizes. $12.50 per person. For tickets call 984-2955. Come and join in the fun.
19-2

DUNBAR RECREATION BINGOS - Will start on Thurs., Jan. 9, 1992. Doors open at 6:30pm. Bingo starts at 7:15pm. No person under 16 permitted to come. Bingos every Thursday night.
19

NEW YEAR'S EVE PARTY - Crysler Community Centre on Dec. 31, 1991. 9pm-1am. Disco - Rock. Lunch Served. $10 per person.
19-2

NEW YEAR'S DANCE
December 31
9:00 p.m. - 1:30 a.m.
Finch Community Centre
D.J. PARTY PACK
Advanced: $10.00
Door: $12.50
Buffet
Tickets Available From Any Lions Member

AUCTION SALE

AUCTION SALE
SAT., DEC. 28, 1991
11 AM
Karl Seel
Glen Roberton, Ont.
1 km east of Glen Robertson
12 km east of Alexandria
on Rd. 10
Farm For Sale
Ford tractor 5000 with loader, model 727; MF tractor #135; snow blower; complete line of farm machinery; complete milking equip.; barn cleaner; elevator; quantity of hay & straw; many more articles.
AUCTIONEERS
Leo Menard 819-595-2103
Charles Menard 819-983-1056
19-2

A Special Thank You

The Staff of the Chesterville Record would like to extend a very special thank you to Heather Parent who so generously provided us with a fancy sandwich platter and Black Forest Cake for lunch Thursday.

Your thoughtfulness will long be remembered.

Best Wishes for a Healthy & Prosperous 92.

The Chesterville Record Staff



50TH ANNIVERSARY

Alvy and Jean Larmour were married on December 27,1941. To celebrate 50 years of marriage, their family invites friends and neighbours to an Anniversary Tea, Saturday, December 28, 1991, from 2pm to 7pm and to an evening of music and dancing from 7pm to midnight, in the Lions Hall, Winchester.
Best Wishes Only

CROSS CANADA MARKETPLACE

IT'S FAST - IT'S EASY! ONE CALL, ONE BILL DOES IT ALL. THINK BIG - CALL THIS NEWSPAPER FOR DETAILS.

MOBILE HOMES
MOTORHOMES MOTORHOMES MOTORHOMES. Inventory Liquidation Sale, 40 units. New and used. All sizes and makes. All prices slashed. Call 1-800-263-7955. North Brock RV, Port Perry, Ont.

FLEA MARKETS
ABSOLUTELY A REAL FLEA MARKET. Smiths Falls, every Sunday, year round. 150 inside booths. Something for everyone. (613) 283-8448.

CALABOGIE FLEA MARKET. Open Sundays, 10-5pm. Antiques, collectibles, sports cards. Vending space available. Business opportunities in our mall located in the heart of tourism. (613) 752-2468.

PERSONALS
CHRISTIAN DATELINE. We provide responsible, confidential introduction services. Dedicated to Christian principles and initiating meaningful relationships. 496A The Donway West, Suite 1010, Don Mills M3C 2E8.

VACATION/TRAVEL
SOUTH CAROLINA - MYRTLE BEACH RESORT. Oceanfront condos, housekeeping provided. Indoor pools, saunas, tennis. Golf and vacation packages; winter rentals from $400/month. Free brochure: 1-800-448-5653.

NURSERIES
SEEDLINGS 3 YR. SCOTCH PINE 6"-12" $39.99. per 100. Colorado Blue Spruce 5"-10" $41.99 per 100 and others. Dorchester Tree Farm, R.R. #2, Dorchester, Ont. N0L 1G5.

FOR SALE
YOUR DOG WILL STAY HOME! with our "Hidden" Electronic Fence. Safe! Amazing! Humane! It works. It's outasight. PAC, RR#1 Bancroft, Ontario, K0L 1C0. Fax (613) 332-1375, 1800-NO-LEASH.

BARN CLEANER CHAIN Hook & Eye, Super Tough and Pintle from $7.99/ft. Complete Cleaners also. Ship anywhere. Husky Farm Equipment, Alma, Ontario, (519) 846-5329.

STEEL BUILDINGS
STEEL BUILDINGS - ALL MODELS - Pound of coffee if we can't beat your best deal. Take delivery in spring, avoid increases. 25x30 $2,374. Other sizes available. Pioneer/Econospan 1-800-668-5422.

BEST BUILDING PRICES - Steel Straitwall Type - not quonset - 32x48 $5920; 40x64 $8556; 50x96 $17,490; 60x120 $24,898 - other sizes available - year end clearance - Paragon - 24 Hours 1-800-263-8499.

A-Z PRE-ENG. BUILDINGS INC. New types, steel/wood, quonset, cladding. For true value, action & answers - Wally (416) 626-1794 after 6pm, weekends. Free brochure. Clip-save.

CAREER TRAINING
IS TRUCKING FOR YOU. Let's discuss it. Introducing extended programs and Credit Courses. Call William at 1-800-265-7173. Markel Training Systems.

SALES HELP WANTED.
BE RICH AND FAMOUS. New breakthrough in $14 billion book publishing market is making people wealthy. Full corporate training. Protected territories. Huge profits. 1-800-465-5400. Readers Club.

MUSIC DISTRIBUTORS GET YOUR SHARE of the $9 billion music industry marketing music on our two for one program. Huge profits. Protected territories. Federal Music. 1-800-263-1900.

BUSINESS OPPORTUNITIES
ATTENTION RETAILERS looking for dealers to distribute quality bird mixes & feeders, racing pigeon mixes & supplies. Contact Summerville Feeds, 222 William St., Delhi, Ontario N4B 1M8. (519) 582-3779.

REAL ESTATE SALES
LICENCED REAL ESTATE SALESPEOPLE (No Board Fees) part-time, province-wide, register with John F. Campbell Real Estate Ltd. (416) 588-2678. 24 hr. phone/fax (Save this ad).

OUT OF TOWN PROPERTIES
PROPERTIES TO BE SOLD for unpaid taxes. Crown Land availability. For information on both write: Properties, Dept. CN, Box 5380, Stn F. Ottawa, K2C 3J1.

WANTED TO BUY
PLASTIC RADIOS WANTED up to $250. for any 2 colour Addison plastic radios. Call collect (416) 641-1420 anytime.

EMPLOYMENT OPPORTUNITIES
EXPERIENCE FARM LIFE IN Australia. Contact the International Agricultural Exchange Association at 1501 - 17 Ave. S.W., Calgary, AB, T2T 0E2 to find out how.

Your ad could appear in community newspapers in Ontario, or right across Canada, or any individual province. Space is Limited, so Call This Newspaper Today!

Merry Christmas

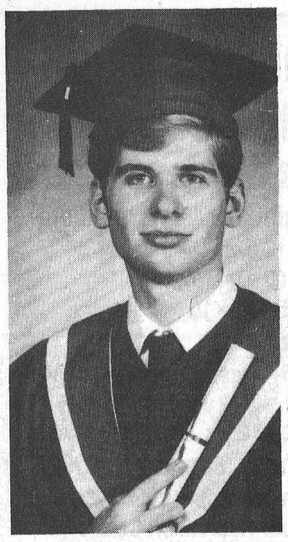

Graduate

Carl Loucks graduated Sept.. 6, 1991. He Graduated from R.C.C. - School of Electronics as a computer engineering technician & electronic engineering technician. Carl is presently working for Equatorial Canada Ltd., Ottawa.

Congratulations from Mom & Dad, Lynn & Gisele Loucks

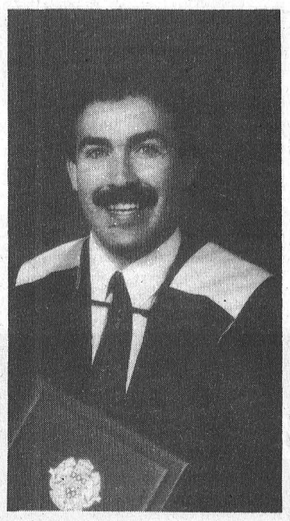

Graduate

Congratulations to John Kurvink Jr. for successfully obtaining his Chartered Accountants C.A.

John formerly attended Morewood Public School and North Dundas District High School. He got his R.T. from Algonguin College. He graduated from Ottawa University in 1990 with a Bachelor of Commerce honour and Co-op Accounting Cum Laude. He is presently employed as an audit senior at Arthur Anderson and Company in Ottawa.

Shop in Chesterville This Christmas
Shop with Friends For Service, Quality and Price!

Leo's Tech Tips



Engine coolant can lose its anti corrosion effectiveness, flush and replace anti-freeze every 2-3 years.

Drewery
PONTIAC BUICK LTD.
WINCHESTER 774-2360
-00-267-7608
Leo Vanderlaan, Shop Foreman

BDO WARD MALLETTE Chartered Accountants

Ward Mallette's Winchester office offers a full range of services in areas of:

475 Main St.
WINCHESTER, Ont.
K0C 2K0
Tel: (613) 774-2854
Fax: (613) 774-2586

- Financial Statement Preparation
- Personal Tax Returns and Planning
- Computer Installation and Training
- Goods and Services Tax Consulting

Bruce R. Kerr
INSURANCE & INVESTMENTS



RRSPs & GICs

1 year	2 years
7.25%	7.50%
3-4 years	5 years
8.25%	8.75%

SPECIALIZING IN ANNUITIES & RRIFS
Rates subject to change.

456 Main St. E., Winchester 774-2456

CASS, GRENKIE
Barristers, Solicitors, Notaries

J. DOUGLAS GRENKIE, Q.C.
PETER J. REMILLARD, B.C.L., LL.B.
(Also of the Quebec Bar)
RICK T. LEROY, LL.B.
BRAD F. COMEAU, B.Sc., B.Ed., LL.B.

OFFICES AT:
13 Ralph Street, P.O. Box 700, CHESTERVILLE, Ont. K0C 1H0, 448-2735
P.O. Box 820, WINCHESTER, Ont. K0C 2K0, 774-2004

(All files and documents of the former legal firms known as Cass & Cass and Cass & Workman are now located with the Cass, Grenkie law firm.)

Christmas Joy to All

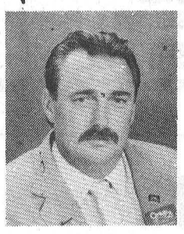

May the celebration of Christmas and all it encompasses, be yours to enjoy. I appreciate your kind support.

Alan LaPierre
SALES REPRESENTATIVE
448-3306 (res.)

Century 21
McIntosh & Proulx
REAL ESTATE LIMITED
member broker
504 Main St., Winchester 774-3990

BARRY'S PAINTING & WALLPAPERING
594 Main Street WINCHESTER Ontario. K0C 2K0
BARRY FAWCETT – 774-3227

YVAN DAGENAIS
Appliance & Refrigeration
In Home Service For All Major Home Appliances
445-5765
Servicing your region

FOR SALE

The Stormont, Dundas and Glengarry Public School Board offers for sale ONE SURPLUS PORTABLE CLASSROOM

LOCATION: MORRISBURG PUBLIC SCHOOL
Sealed offers to purchase will be accepted until until 2:00 P.M. January 23, 1992.

AT: Purchasing Department,
405 Tollgate Road,
Cornwall, Ontario
K6H 5R6

Inspection can be arranged through the Purchasing Department (613) 933-6990 - Robert Armstrong.

Happy Holidays



Bruce Kerr and Terri Lightfoot, office manager

A Very Merry Christmas To You

The holiday season is here, and thanks to all of you, we're looking forward to another great year!

BRUCE R. KERR
INSURANCE AND INVESTMENTS
456 Main Street, Winchester 774-2456

ALBERT GALE REAL ESTATE LTD.
Everywhere You Look...
530 Main St., Winchester 774-2881
Victoria St., Metcalfe 821-1149


Marg Jones


Bruce Patterson


Arlene Korteweg


Ernie Hamilton


John Simpson


Ron Scott

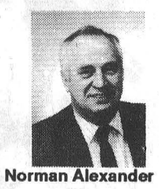
Norman Alexander


E.A. Oldford


Keith Droppo


Delburn Baker


Bob Volks


Lise Hebert Poole

SERVICE BILINGUE

Merry Christmas
to everyone from your
Albert Gale Real Estate Agents

Holiday Office Hours
and Advertising Deadlines

Advertising Deadlines:

Christmas week edition will be published Mon., Dec. 23

Advertising deadline will be
Thursday, Dec. 19 at 5pm

New Year's edition will be published Monday, Dec. 30

Advertising deadline will be
Friday, Dec. 27 at 10am

Our office will be closed Wednesday, Dec. 25, Thursday, Dec. 26 and Wednesday, Jan. 1

All other days, regular office hours, Monday to Friday, 9am-5pm

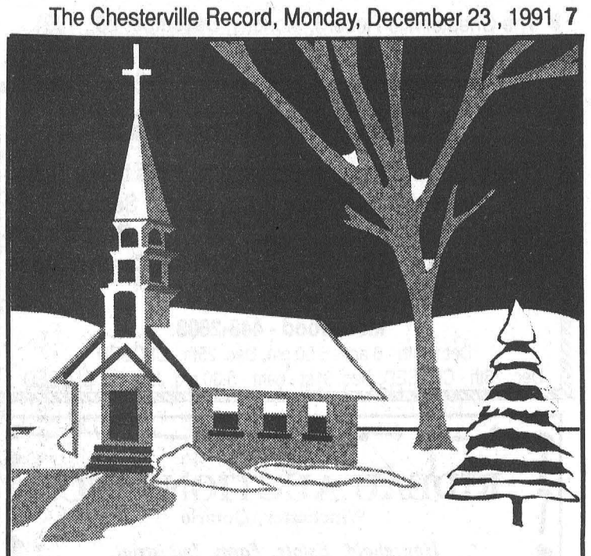

CHURCH DIRECTORY

UNITED CHURCHES
Chesterville - Morewood
Minister: Rev. Roy Harwood
448-3549
SUNDAY, December 29, 1991

MOREWOOD - 9:30 A.M.

CHESTERVILLE - 11:00 A.M.

EVERYONE WELCOME
June 1991

DUNBAR
PRESBYTERIAN CHURCH
DUNBAR
Rev. Gregory W. Blatch
Organist: Mrs. Marjorie Thom

SUNDAY, December 29, 1991
9:30 A.M. - Sunday Worship
Sunday School & Nursery

A Warm Welcome Awaits All"
May 1991

NATIONSIDE PENTECOSTAL CHURCH
"A friendly Church with an eternal message"
13 Albert St.
CHESTERVILLE
Pastor: Rev. L Armstrong
448-2084

SUNDAY, December 29, 1991
10AM.- Sunday School
11AM. - Morning Worship

Affiliated with the Pentecostal Assemblies of Canada
May 1991

HARMONY COMMUNITY CHURCH
(HIS Caring Clinic)
corner Hwy 31 & Ormond Road
Pastor: The Rev. Laurie A. Taylor
Parsonage & Office: 774-5218
SUNDAY SERVICES

December 29, 1991
10:00 A.M. Sunday School
11:00 A.M. Family Worship
7:30 P.M. Evening Worship
Ministering in the Power of the Holy Spirit
Affiliated with
The Missionary Church of Canada

PRESBYTERIAN CHURCH
Morewood &
ST. ANDREW'S - Chesterville
Pastor: Rev. Bert de Bruijn
448-2516

SUNDAY, December 29, 1991
Chesterville
9:30 A.M. - Sunday Worship
Nursery & Sunday School

Morewood
11:15 A.M. - Sunday Worship
Nursery & Sunday School
COME EXPECTING
LEAVE REJOICING
May 1991

ST. PETER'S - ST. LUKE'S EVANGELICAL LUTHERAN PARISH (E.L.C.I.C.)
Pastor: Rev. J. Ross Thomson
535-2569

SUNDAY, December 29, 1991
DUNBAR - ST. LUKE'S
Sunday Worship - 9:15 A.M.
EVERYONE WELCOME

WILLIAMSBURG - ST. PETER'S
Sunday Worship - 11:00 A.M.
Sunday School - 11:00 A.M.
EVERYONE WELCOME

HOLY TRINITY ANGLICAN CHURCH
CHESTERVILLE
Rev. George Bruce

SUNDAY, December 29, 1991
11:00 A.M.. in Chesterville

June 1991

CHRISTIAN REFORMED CHURCH
WILLIAMSBURG
Pastor: Rev. John Tangelder
774-6539
SUNDAY, December 29, 1991

Effective Nov. 23, we will be worshiping in our own church

9:30 A.M. - Morning Service
7:30 P.M. - Evening Service
Nursery provided during all services.
You are invited to worship with us.
FAITH 20 can be viewed every morning at 5:30 am on Channel 6.
May 1991

EMMANUEL - OSNABRUCK BAPTIST CHURCH
CELEBRATING 150 YEARS OF CHRISTIAN WITNESS
6 kms. North of Ingleside
Hwy. 14 - Dickinson Drive
Pastor: Rev. Willard Warnock
984-2353

SUNDAY, December 29, 1991
Bible Club - 9:30 a.m.
Morning Worship - 11:00 A.M.
Nursery Provided

COME TO WORSHIP
LEAVE TO SERVE

ST. MARY'S CATHOLIC CHURCH
CHESTERVILLE
Father Jim Esper
448-3262

SUNDAY, December 29, 1991

HOLY MASS
Saturday - 7:30 P.M.
Sunday - 9 A.M. & 11 A.M.

7:30 P.M. Dec. 31, New Year's Eve
9 A.M. & 11 A.M. New Year's Day

SEASON'S GREETINGS

SEASONS GREETINGS

"There is no time more appropriate than this to say Thank You and to wish you a Happy Holiday Season!

Best Wishes
Cathy & Carolyn Cross

The Crossover
Morewood - 448-2608
Dec. 24th - 6 am - 5:50 pm, Dec. 25th - CLOSED
Dec. 26th - CLOSED, Dec. 31st - 6am - 5:30 pm, Jan. 1st CLOSED

RIDEAU AUCTIONS INC.

Winchester, Ontario

Household, Estate, Farm, Industrial, Real Estate Auctions

Hunter McCaig, Auctioneer

Days: 774-2735; Evenings: 258-5095

ST.-ALBERT CONSTRUCTION

(407931 ONTARIO LTD.)

- General Contractors
- Barn • Commercial • Residential

QUALITY HOMES · ADDITIONS · GARAGES
HOME IMPROVEMENTS · BUILDING SUPPLIES
KITCHEN CABINETS

Free Estimates
JACQUES & RICHARD DESNOYERS, PROP.
ST. ALBERT • 987-2876

- ANNOUNCEMENT -

The Dundas County Branch of The Canadian Red Cross Society is pleased to announce that **Bonnie Adair** of **Iroquois** has accepted the position of Branch President. This office became available due to the election of D. Hill to a position at the national level of the Red Cross. Bonnie, a teacher at Stampville Public School, was Vice President of the Branch and has been involved with the Red Cross Water Safety and Swimming Instruction for several years.

Dunbar Recreation Centre

Offers Jazz & Ballet Classes

Monday night Beginners & Intermediate
4:30 p.m. - 5:15 p.m. - 5 - 7 yrs.
5:15 p.m. - 6:00 p.m. - 7 - 9 yrs.
6:00 p.m. - 6:45 p.m. - 10 - 12 yrs.
Wednesday
4:30 p.m. - 5:15 p.m. - 5 - 7 yrs. pre-beginners ballet
5:15 p.m. - 6:00 p.m. - 7 - 9 yrs. level 1 ballet
6:00 p.m. - 6:45 p.m. 10 - 12 yrs. Senior level ballet
Registration: Monday, January 6, 1992
(both classes)
6 - 7 p.m. at Dunbar Recreation Centre
Instructor: Christine Armstrong - 448-1008
14 weeks, $32.00
Classes will be held at Dunbar Recreation Centre

Congratulations Steve Summers

EMPLOYEE OF THE YEAR

Steve thanks all his customers for helping him reach this achievement!



Drewery PONTIAC BUICK LTD.
ST. LAWRENCE STREET
WINCHESTER
774-2360
DREWERY PONTIAC BUICK:
The dealer you come to for price, and stay with for service.

"MOM, I'M BORED!"

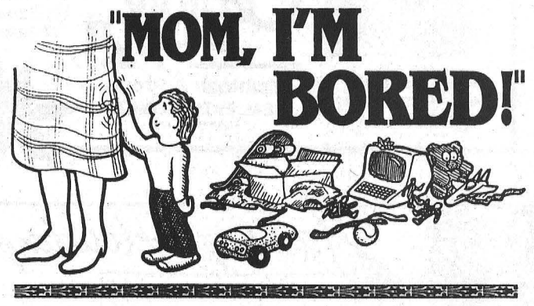

Extend your Holiday Season Excitement at Upper Canada Village's

Family Fun Week - A Christmas Past

Dec. 27-29 & Jan. 3-5 10 a.m. to 3:30 p.m.

DAILY ACTIVITIES

- Peer through the Village's windows and see the evolution of Christmas in the 19th Century.
- See the lavishly decorated 1890s Christmas Trees.
- Play a variety of 19th Century games.
- Make your own Victorian tree decorations and toys.
- Hear the Village schoolmaster read from Dickens' 'A Christmas Carol'.
- Horse-drawn sleigh rides (1-3.30 p.m.)
- Skate on the canal by the St. Lawrence.
- The Harvest Barn Restaurant will be open Dec. 27, 28, 29, Jan. 3, 4 & 5 from 11 a.m. to 4 p.m.
- Admission: Adults $3.00, Others $1.50 Children under 6 FREE.
- Shop at the Village Store from 10:00 a.m. to 4:00 p.m. (except Dec. 25, 26 & Jan. 1) (Open weekends starting Jan. 4)

For more information call (613) 543-3704.

LOOKING AHEAD

"Dash through the snow in a one-horse open sleigh..."
AN OLD FASHIONED EVENING
Every Saturday from January 11 to February 22 6:30 to 9:30 p.m.

Travel through the Village on a candle-lit horse-drawn sleigh, then enjoy a hearty old fashioned meal of chicken soup, baked ham with all the trimmings and your choice of apple pie or brownies.

Admission: Adults $13.50, Others $12.60 Children 10 & under $6.50
Payable at the Harvest Barn Restaurant
Call (613) 543-3704 for information.

THE ST. LAWRENCE PARKS COMMISSION
AN AGENCY OF THE ONTARIO MINISTRY OF TOURISM AND RECREATION
Parks of the St. Lawrence

Announcement

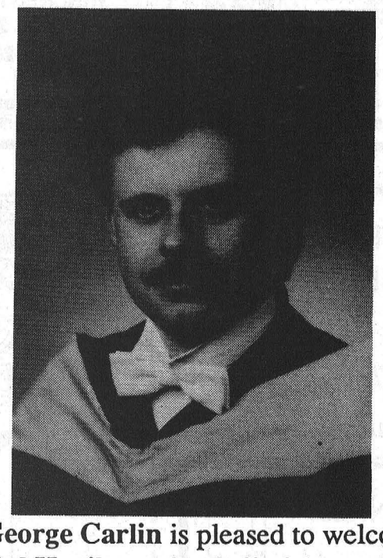

Dr. George Carlin is pleased to welcome **Dr. Ted Henike** to the staff of the **Winchester Dental Clinic.**

Dr. Henike, originally from Sudbury, is a recent graduate of the University of Western Ontario. Following his marriage to the former Nikki Dignard, the couple has taken up residence in Winchester and look forward to a growing involvement in the community.

My New Year's Resolution For You...

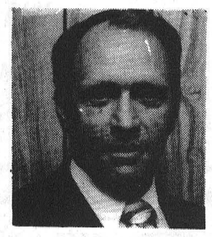

Steve Summers

I'll make it easier for you to buy a new car or van

From now until Jan. 7/92
No down payment
on selected vehicles, plus
No monthly payments
for 90 days, plus
No interest
for 90 days
on Sunbird, Transport, Safari
See me for details.

Sincerely,
Steve Summers

Drewery PONTIAC BUICK LTD.
ST. LAWRENCE STREET
WINCHESTER
774-2360
DREWERY PONTIAC BUICK:
The dealer you come to for price, and stay with for service.

HAPPY NEW YEAR

Thanks for giving us so much to celebrate!

Blacks Feed Store
Chesterville
448-2161

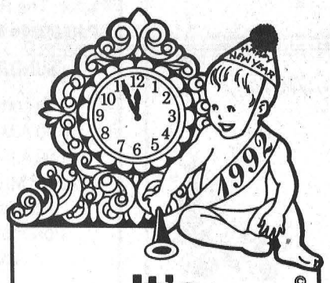

It's Time For Resolutions

Ours is very simple: To offer you even better service in 1992. Have a very Happy New Year!

W.J.L. Boyd & Sons Ltd.
Winchester
774-2520

It's Time To Wrap Up '91

Thanks for all your support.

Ault Foods Ltd.
Winchester 774-2310

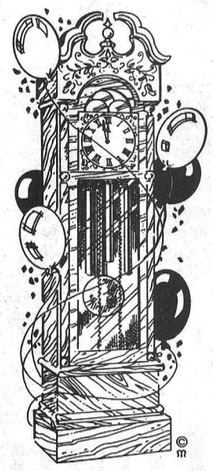

'91 IS TICKING AWAY...

Before the clock strikes '92, we'd like to thank you for making '91 a year to remember.

The Furniture Loft
Finch Winchester
984-2051 774-2636

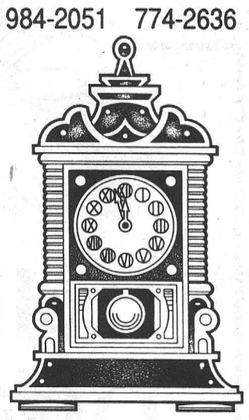



IT'S A BRAND NEW YEAR!

We wish all of you the best in '92.

B.M. Graham Fuels Ltd.
Winchester
774-2109

We Tip Our Hats To You

Best of luck in the New Year!



Sullivan Brothers Construction
Chesterville
448-2332



NORTH TO SOUTH EAST TO WEST WE WISH OUR FRIENDS THE VERY BEST!

Happy New Year!
Car-O-Line Autos
Chesterville
448-2488

MAKE SOME NOISE!!!

Let's all give '92 a rousing welcome! Thanks for giving us so much to celebrate!

Nationview Service Centre
Chesterville
448-3600

Dundas Power Lines
Chesterville
448-3400

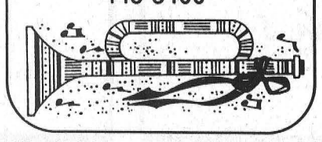

HAVE FUN!



It wouldn't be New Year's without hats, horns, and happy times. Enjoy!

Nestle
Chesterville
448-2338

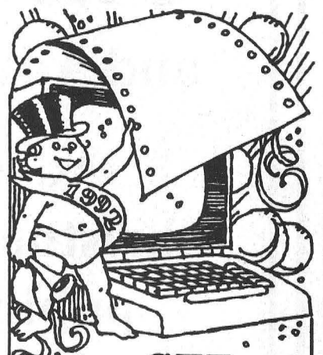

GET THE MESSAGE:

We think you're the greatest folks in the world. Have a fantastic '92!

Royal Canadian Legion
Heather Branch 357



Out With The Old, In With The New

It's just about '92... Happy New Year!

Drewery Pontiac Buick Ltd.
Winchester - 774-2360

New Year's Greetings

1991 really "mushroomed" into a great year and we have great expectations that '92 will be even better...filled with good friends, happy times and lots of joy and laughter. Doing business with you has been a joy for us. Thanks.

Seaway Valley Pharmacy
Chesterville
448-2492



Reflections '91

News highlights from the past year

January

Police seized more than $1 million in drugs in a raid on a Moose Creek residence. The raid, carried out Jan. 5 by Cornwall police, OPP, and RCMP, culminated a three-month investigation by the three forces. Seized in the raid were 77.8 kilos of hashish, 181 grams of hash oil, and 530 grams of marijuana. The bust is the biggest ever carried out by the Cornwall police drug enforcement unit, said staff Sgt. D'Arcy Dupuis of Cornwall City Police...The two-storey Moose Creek home was being used as a processing and packaging location for hashish for distribution in Cornwall, Ottawa and possibly even Montreal. Charged in the raid with possession of narcotics for the purpose of trafficking is Fred Sadori, 35, of Moose Creek. Sadori is being held in custody by police. Police seized a variety of equipment in the raid including three scales, one large press, and a microwave oven, used in the processing and packaging of the drugs. Dupuis said the seizure is proof that people involved in drug trafficking are moving out of the city into rural areas.

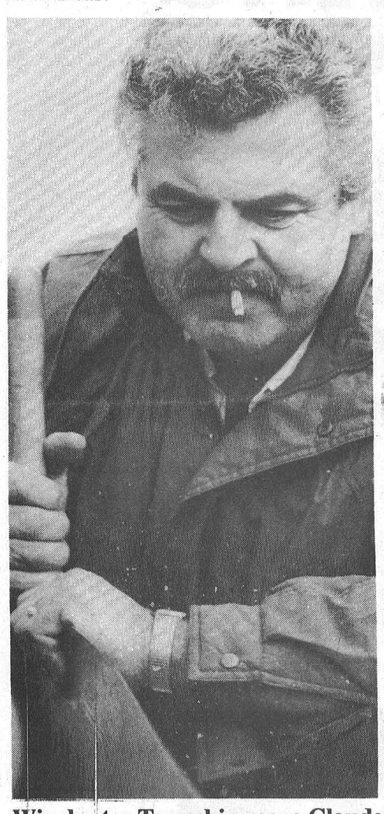

Winchester Township reeve Claude Cousineau created both sawdust and ashes at Morewood's Winter Carnival

Morewood Industries' new owners are convinced with a leaner, more efficient enterprise they'll ride out the stormy last months of the recession year that began last April and will come out stronger than ever by 1992. The group of seven Morewood employees who announced their purchase of the company days before Christmas are already hard at work restructuring the company. They plan to rename and scale down Heritage Homes' division and to find a lessee to operate the Dutch Windows and Kitchens division. Morewood's new president David Poupore said the restructuring will allow the modular house division to resume sales immediately and production could then start up in March.

Village council has billed the Chesterville Flyers Junior C hockey team $600 for damages at two village buildings following a fundraising dance and Christmas party in December. The damage occurred during a team fundraiser Dec. 1 when a window was smashed at the community hall and at a team Christmas party at the Nelson LaPrade Centre Dec. 22. The damage to the two village buildings almost cost the Flyers a venue to host their fundraisers. At a special meeting late December council demanded payment of the damage, estimated at $600, plus a deposit of $100 before rental of the community hall was granted to the Flyers again. Flyers coach Jerrold Boulanger said Friday he was worried the Flyers would be barred from further use of village facilities because of the damage caused at the fundraiser and Christmas party.

A major obstacle was cleared on Osnabruck Township's path towards expanding Ingleside's sewage treatment lagoon. Osnabruck Township council ratified an agreemment in principle between Kraft Ltd. and the township which paves the way for the expansion of Ingleside's sewage treatment lagoon facility. The total projected cost of the lagoon project is estimated at $9.9 million. The township's share is about $6 million, or abour 60 per cent of the total cost.

Winchester District Memorial Hospital will get help to reduce its recently projected budget deficit of $550,000. But it may not come in the form of a cash bail-out. Layne Verbeek, a spokesman for the Ministry of Health, said the Ministry would help the Winchester hospital to balance its budget by cutting costs. But it is unlikely the Ministry will cough up $550,000 to eliminate the hospital's deficit, he said.

As many as 200 high school students at Rothwell Osnabruck School assembled in the school's gym for a 20-minute peace rally. At the rally, students signed two petitions—one for Prime Minister Brian Mulroney and the other for Stormont-Dundas MP Bob Kilger to ask the federal government to find a peaceful resolution to the Persian Gulf crisis. The rally was held just 12 hours before the midnight deadline set by the United Nations Security Council for Iraq to remove its occupational army out of Kuwait. The petition signing was accompanied by popular music with an anti-war message and brief candlelight vigil where eight students acted out wartime scenarios.

There were no injuries when two cars of a 92-car eastbound freight train derailed in Chesterville. D.C. Scott, of CP Rail in Montreal, said the derailment occurred at 1:15 a.m., when the car flipped onto its side, taking off the trailing trucks of the car ahead of it. The train was moved out at 4 a.m. with only the two cars remaining for crews to clean up. The cause of the accident is still under investigation but initial investigations point to a broken wheel on the second car, said Scott.



Guildcrest Homes rose from the ashes of Morewood Industries in January

They said it

"That's it as far as I'm concerned. We gave it a shot and got turned down."

—Lions' Club president Scott Erratt after a failed attempt to generate public support for a new town hall in Chesterville in November.

"It's going to affect my whole livelihood."

—Chesterville gun shop owner Larry Dowser, reacting to proposed federal legislation to tighten gun control laws.

"I would question how anybody can be reeve of this township, signing officer for this township and be an employee of Kraft Foods."

—Gordon Ross, candidate for reeve of Osnabruck Township in Ocotber, on his opponent Carson Elliott and with reference to a project between the township and Kraft. Ross won the election.

"We're all in trouble."

—Dairy farmer Alvin Runnalls, after the Ontario government announced its $35.5 million aid package for farmers.

"The agricultural industry should be driven by market demand, not subsidies that give a false sense of security."

—Local Reform party organizer Neil Irven.

"This is really precedent-setting...It's a victory for the democratic process."

—Avonmore businessman Murray Barkley, after the hamlet negotiated a deal with Canada Post which allowed them to keep their post office building.

"It's just a hell of a pile of work."

—Chesterville grocery store owner Mike Dean, one week after the goods and services tax was implemented.

February

The villages of Chesterville, Winchester and the Township of Winchester are being taken to court for allegedly violating Ontario's Environmental Protection Act. The three municipalities, which own and operate a sanitary landfill site on the Boyne Rd., have been charged with failing to use, operate, alter, enlarge or extend a waste disposal site in accordance with conditions set out in a provincial certificate of approval between July 18 and Aug. 2, 1990. If found guilty, the three municipalities could face fines of up to $50,000 each.

Crysler's long-awaited sewer and water system could be operational by late 1992, according to a representative working on the $11-million project. Jim Johnston, of Kostich Engineering said the timing of the project depends upon Ministry of the Environment and Ontario Municipal Board approvals, but there has been "good support for the project from Toronto." If approvals are received within the time they are expected, construction of the 37-hectare sewage lagoon cell system could start this fall. Finch Township council passed a series of bylaws at its Feb. 1 meeting and has now applied to the OMB for approval for its plan to fund the project.

A "substantial" amount of gold jewelry was stolen from the Brookslyn Jewelry and Gift Shop on King St. The thief broke in through one of the front doors by smashing a window between midnight and 7 a.m. Tuesday. Winchester OPP acting-Sgt. John Ralko said a case of gold jewelry was lifted from one of the glass display shelves in the store, and the thief left as quickly as he came. Alan Sharkey, owner of the store, lives in the same building but was unaware of the break-in until he was told of it by a passer by shortly after 7 a.m. The store did have an alarm system but neither Sharkey nor the police knew why it did not go off.

When Claude Helder returned home from a Florida vacation, he was greeted with disturbing news. His more than 100 customers in Winchester Township had their garbage collected while he was away, but it wasn't a Claude's Disposal truck that carted the garbage to the dump. Claude's Disposal was the loser in bidding for the contract to collect refuse from township residents and businesses. The contract was let to Hume's Cartage of Berwick, a firm that already operates in Chesterville. February was the beginning of a new era in the township—mandatory curbside garbage collection. The area is also entering a new era in the way the landfill on the Boyne Rd.— operated by the township and the villages of Chesterville and Winchester—is administered, with tipping fees expected to be introduced in the near future.

March

A fire destroyed the 38-year-old Williamsburg Christian Reformed Church, and members of the 107- family congregation were shocked by the loss of their church. Mac Vandemheen, a member of the church since it was built in 1953, arrived at the scene as smoke was billowing out from the basement windows. Only the blackened basement foundations were still in place after the fire was put out by the Williamsburg Fire Department. The alarm rang at 12:25 a.m., and firefighters put out the blaze that started in the basement kitchen. Fire chief Lyal Kehoe said firefighters left the church at about 3 a.m., certain the fire had been put out. But at 5:25 a.m., firefighters were called back to the church when a second fire engulfed the entire building. Kehoe could not say what caused the blaze in the first place, or why it broke out a second time.

About a dozen plastic buckets, some containing remnants of motor oil and car transmission fluid, were found floating in the South Nation River near Chesterville Monday. The five-gallon containers were spotted around 1 p.m. from the bridge in the centre of town, immediately arousing suspicions of illegal dumping into the waterway. The Record was alerted to the situation by Chesterville resident Lyle Shay, who noticed the containers—some marked TEXACO—bobbing on the icy current. The buckets first appeared at the bow in the river just ahead of the Main St. bridge and floated past the town hall before getting stuck on the ice. Erik Apedaile and Roy Steele of the South Nation River Conservation Authority, with the help of Chesterville works' superintendent Jack Smith, managed to dislodge most of the containers from the water. At the same time, they fished out a number of flourescent light tubes that had been jettisoned.

A large-scale residential project that could easily double the population of Moose Creek is being proposed here, municipal offices revealed. The project—described as a leisure-lifestyle community for retirees—would involve some 300 fully-detached, single-family homes to be built on a 145-acre tract of land on the outskirts of Moose Creek village. According to private developer Joanne Huisman of Toronto, the project would include a nine-hole golf course, a 4,000 sq. ft. recreation centre, and park-like surroundings complete with walking trails and security...Huisman would not reveal how much was paid for the land, purchased from local farmer Menzie MacRae, nor would she hint at the projected costs of the development project. But she did say there would be no scrimping on the architectural or landscaping features.

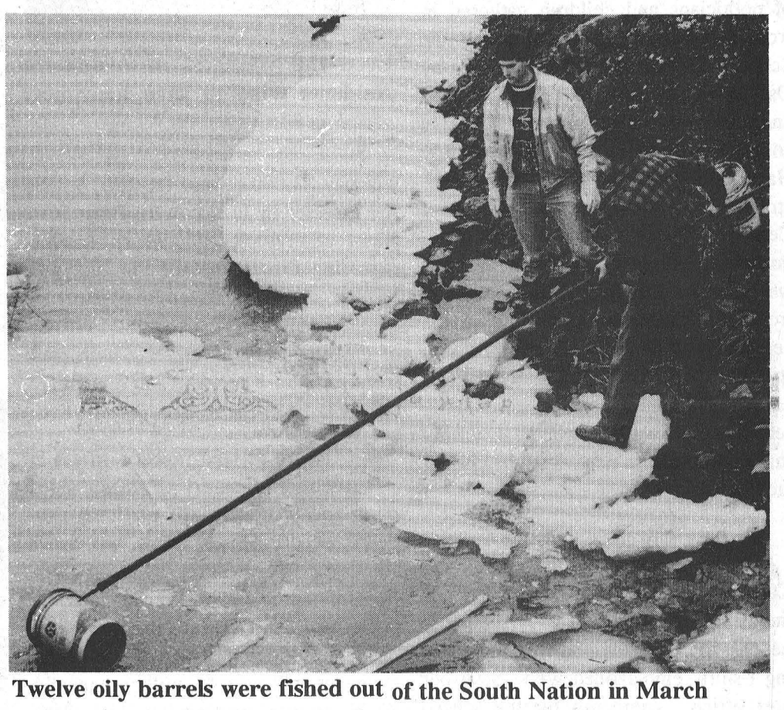

Twelve oily barrels were fished out of the South Nation in March

Chesterville has been allocated a $60,000 grant from the Ministry of Municipal Affairs to reconstruct part of Queen St. this year. The village was one of two eastern Ontario municipalities to benefit from the provincial government's $700 anti-recession initiative through municipal affairs.

Dogs continue to be reported missing in Williamsburg, Morewood and other municipalities this week as concern rises about the possible existance of a dog-napping ring. Williamsburg dog-owner Pauline Weegar reported a missing dog, as did Barbara Savary of Morewood, Both said they had heard of other dog owners whose pets had disappeared in the past couple of months. Although police, veterinarians, and dog pounds have been notified about the disappearances, none have been able to put their finger on possible culprits.

April

Residents in Avonmore have launched a petition opposing the conversion of the hamlet's post office into a retail outlet. Close to 100 residents gathered at the Avonmore Community Centre to organize opposition to Canada Post's plan to convert the post office into a retail outlet by the end of June.

A union representative and ex-employee of Morewood Industries has levelled criticism at Guildcrest Building Corp. for its recent methods of calling back workers to its modular home plant. Pat MacLeod, chief steward of the United Brotherhood of Carpenters and Joiners of America local 1030, says company executives have called back too few workers—only 28 of the 191 laid off last October.

An afternoon fire gutted a Finch home, leaving a family homeless. Firefighters rushed to 47 Front St., shortly after 2 p.m. as smoke was billowing out of from the house's windows. Witnesses said two children attempted to enter their home in an effort to put out the fire, but were driven back by the flames in the doorway. Their parents came back from a short Sunday afternoon drive to find their home a burnt-out shell...Firefighters fought the blaze for an hour and a half to bring it under control.

The Chesterville residence of Rev. Roy Harwood was broken into early last Thursday morning while the family was sleeping, and according to police, several firearms were stolen. The incident occurred at the United Church minister's Casselman St. home sometime after 3 a.m. Thursday as a high wind storm was in progress. Police reported that the thief or thieves jimmied a basement window to enter the home, and found the room where Harwood kept his rare rifle collection. Eight long guns were taken in the burglary, but no other possessions were disturbed, according to OPP investigator Const. Gary Imbeau. The guns were not loaded.

April continued on page 10

Reflections '91

April continued from page 9

While it came as no surprise to United Counties ratepayers, the reality of it still smarts. School taxes for both Stormont, Dundas and Glengarry public and Catholic school boards are set to rise this year. Separate school ratepayers were told last week they would be paying an average of seven per cent more in 1991-92. Meanwhile, the public board approved a budget Monday that will mean an average 6.6 per cent mill rate increase.

Ontario Ministry of Transportation (MTO) officials announced $2.9 million in funding this week for public works projects in the United Counties—$500,000 of it earmarked for Winchester Township. Under the second phase of the NDP's anti-recession program, the money will finance 38 municipal improvement projects requested by the municipalities last fall. Among the projects scheduled to start in the next six months is a $97,500 allocation to Chesterville for Queen St. reconstruction, and $13,800 for resurfacing Howard and Mary streets.

May

A single shovel digging up a bit of earth brought smiles to the faces of politicians and children gathered in front of Ingleside's Rothwell- Osnabruck School. The ceremonial sod-turning by Osnabruck Township reeve Stewart Hart and Stormont, Dundas and Glengarry county board of education chairman Roy Hastings signaled the beginning of construction of the Lancer Community Centre in Ingleside. Although construction won't actually begin for another few weeks, when load restrictions are lifted from local roads, the sod- turning was the beginning of the end of a long uphill struggle to make the community centre a reality. Planning for the community centre began in 1985, when a township study revealed the need for that kind of facility.

Angry citizens jammed Avonmore Community Hall demanding that Canada Post reverse its decision to close the local post office June 27. About 200 people, some waving placards and wearing t-shirts emblazoned with "Save our post office," came out for the special meeting with Canada Post officials. But after three hours of emotional debate, often punctuated by shouts and insults, most people left convinced the crown corporation wouldn't change its stance. At the outset, Canada Post official Rob McCullagh informed Avonmore residents that he and his colleagues were not there to reconsider the closure. Canada Post's policy seeks to privatize postal services through local franchises or retail postal outlets, which sell stamps and hold parcels.

All eyes were on Winchester's Nathan Chedore as the SD&G Public School Board presented him with the Terry Fox Award for 1991. Nathan, who suffers from Duchenne muscular dystrophy, received the award Thursday, Apr. 26, in an impressive ceremony held at Cornwall Square in conjunction with Education Week celebrations. His disorder causes the muscle fibres to degenerate and become progressively weaker. In the last two years, the progression of his disease has forced Nathan to use an electric wheelchair for mobility. Attending Chesterville Public School, Nathan is an active member of the chess club, as well as an accomplished pianist. He also spends many hours working on computers.

The illegal use of the Boyne Rd. landfill site has cost the three municipalities operating the facility a $6,000 fine. In Morrisburg provincial court, the villages of Chesterville and Winchester and Winchester Township entered a plea of guilty to the Environmental Protection Act charge of failing to use, operate, alter, enlarge or extend a waste disposal site. Each municipality will pay $2,000 toward the fine, which was assessed by Justice of the Peace Jean Hume of Prescott. A joint submission regarding the amount of the fine was agreed upon by defending attorney Stephen Ault of Winchester and Ministry of the Environment lawyer Alison Hall from Toronto. The maximum fine for the charge is $50,000.



Even the youngest of Avonmore residents tried to save their post office in May

Closure of land registry offices in eastern Ontario will mean added costs and inconvenience for local residents, according to Chesterville reeve Jim Cook. The closures, announced earlier this month by the Ministry of Consumer and Corporate Relations, are part of a consolidation which the province estimates will save $1 million annually. At its regular meeting last Wednesday, village council passed a motion opposing the closures. Council will send letters and copies of the motion to the Ministry and Premier Bob Rae. The consolidation will affect 14 offices, including Morrisburg, Alexandria, Prescott, Russell and Almonte.

Close to 300 people, including former students and staff, school board officials and friends, turned out Sunday to celebrate the 25th anniversary of Elma Public School. The event sctually began Friday with Elma's 207 current students contributing class projects to a time capsule to be opened in the year 2016, 25 years from now. A section of the building, which is now under construction, will be sealed with the capsule inside, said school principal Earl Jeacle. In the spirit of the first 25 years at Elma P.S., students also constructed a time line dating from 1966, when the school first opened, to 1991. Class pictures, sports, science and newspaper clippings completed the memorabilia.

June

Ending months of speculation over its financial troubles, the Winchester District Memorial Hospital announced a plan to slash $1 million from its operating budget. Dubbed the recovery plan by WDMH board of directors, the seven-point detailed cost-cutting measures were unveiled at a late afternoon press conference, Friday, May 31. The plan calls for the closure of the ground floor accomodation level, a move which puts 13 beds out of service, eliminates eight staff positions and allows the hospital to begin renovations on that area without disrupting patients. Starting in July, the facility's 118 beds will be reduced to 105 until further notice, and the pediatrics ward will be relocated within the hospital. WDMH closed 15 beds temporarily from Dec 1, 1990 to Apr. 1, 1991.

Dundas County's first ever Hazardous Waste Day met with a "fantastic response" from area residents. Organizers could barely keep up with the flow of cars bringing hazardous waste to the collection site at the Winchester Township garage. The township garage was one of three sites set up by eight Dundas County municipalities for area residents to safely dispose of their hazardous wastes. About 175 cars drove to the Winchester Township garage. Enough paint and toxic substances were dropped off to fill 55 250-litre drums. Another six 200-litre drums were filled with used oil. Residents also brought over 150 car or tractor batteries and 25 propane tanks.

After two months of debate, demonstrations and protest, a committee of Avonmore residents has reached an agreement with Canada Post guaranteeing maintenance of the post office building and basic postal service. The agreement is conditional upon village approval, and will be discussed at a public meeting June 20. Avonmore post office was slated for closure June 27 under Canada Post's rural conversion plan, which seeks to privatize postal services through local franchises or retail postal outlets. A Canada Post official said a meeting with the committee, not the vocal opposition of Avonmore residents, made the difference in the crown corporation's final decision. Under the agreement, the post office will be converted into a postal delivery centre, owned and operated by Canada Post.

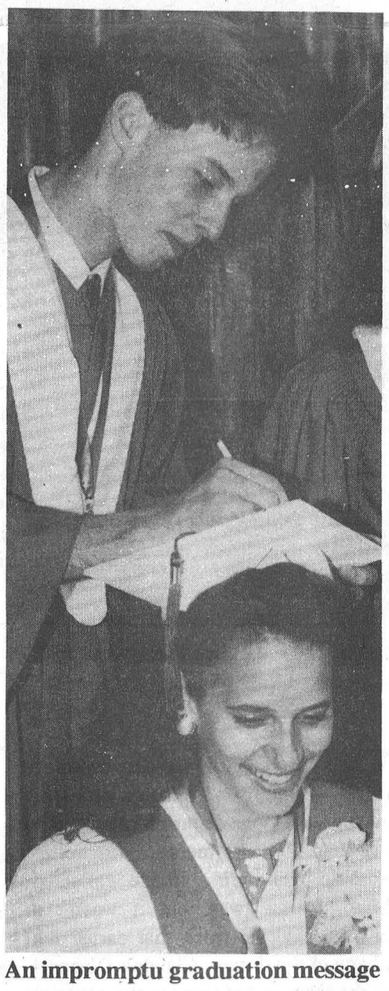

An impromptu graduation message

An angry group of Ault Island residents demanded that Osnabruck Township council abandon its plans to widen their road. The Ault Islanders Community Association submitted a 39-name petition to council reiterating a demand to improve the Willbruck Dr., but to do it without widening it. The residents, who all live on Willbruck Dr., say the road widening is unnecessary and will destroy many of the trees planted 30 years ago on the township road allowance next to the road. But council, after a debate and a recorded vote, unanomously overrode the residents' concerns and gave its approval to prepare tender documents. Council argued the road had to be widened, otherwise the township would forfeit a $95,000 anti-recessionary grant from the Ontario Ministry of Transportation.



There's only one machine you can bank on in Crysler.

Banking in Crysler has just become more convenient. Royal Bank has just installed a new Personal Touch Banking® machine at 40 Queen's Highway. With your Royal Bank Client Card, you can deposit, withdraw, transfer money, pay bills and access your Visa* account any time – 24 hours a day, 7 days a week.

Our new Personal Touch Banking machine will also accept banking machine cards from virtually all Canadian financial institutions and all U.S. Plus member banks, for cash withdrawals.

So drop into Royal Bank in Crysler today. And start enjoying your own banking hours.

Canada's leader in self-serve banking.

ROYAL BANK

®Registered trade-mark of Royal Bank of Canada. *Royal Bank of Canada, registered user of trade-mark.

Interac VISA Plus System

LIVING LIGHTING

BOXING DAY BLOWOUT

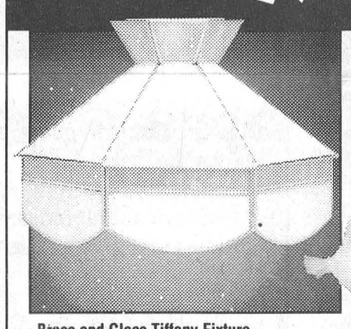

Brass and Glass Tiffany Fixture
16" Diameter, 150 watt max. (assorted colours) REG. $149.99 SALE $69.99

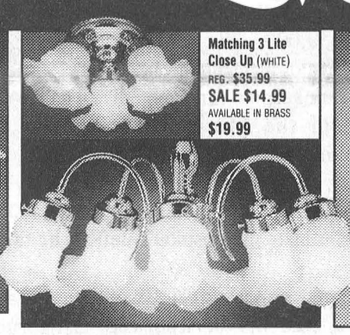

5 Arm Brass and Glass Dining Room Fixture REG. $99.99 SALE $49.99

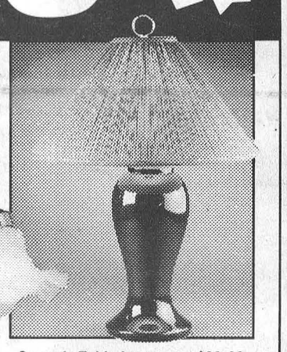

Ceramic Table Lamp REG. $99.99 (ASSORTED COLOURS –TRILIGHT) SALE $49.99

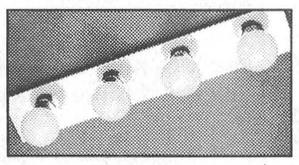

4 Light Vanity Strip AVAILABLE IN CHROME OR BRASS REG. $29.99 SALE $8.99

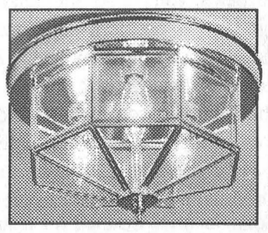

Glass "Ice Cube" Close-Up AVAILABLE IN CHROME OR BRASS REG. $79.99 SALE $39.99

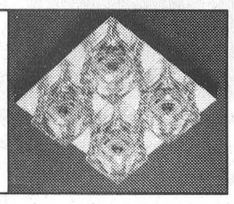

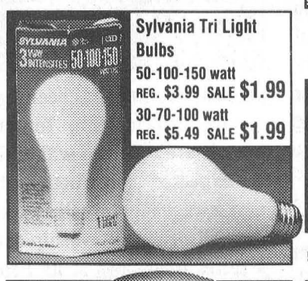

Sylvania Tri Light Bulbs
50-100-150 watt REG. $3.99 SALE $1.99
30-70-100 watt REG. $5.49 SALE $1.99

Brass and Glass Ceiling Close-Up REG. $29.99 SALE $14.99



5 Blade 42" White Ceiling Fan, complete with 3 Tulip Light Kit. REG. $99.99 SALE $49.99

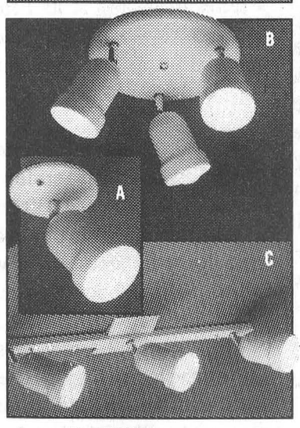

Save on Track Lighting
A. 1 Light Pan REG. $17.99 SALE $7.99
B. 3 Light Pan REG. $47.99 SALE $29.99
C. 3 Light Track REG. $49.99 SALE $29.99

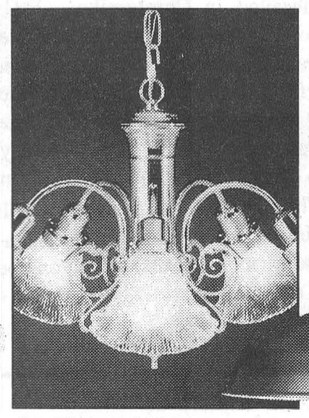

5 Light Brass and Glass Dining Room Fixture REG. $189.99 SALE $89.99



Painted Metal Kitchen Pendant AVAILABLE IN ASSORTED COLOURS REG. $34.99 SALE $19.99

LIVING LIGHTING

While Quantities Last. Bulbs extra. May not be exactly as shown.

We Make Your Lighting Exciting!

HERON GATE MALL

521-0234

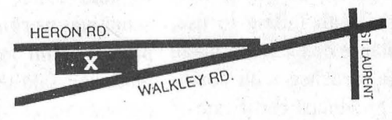

Reflections '91

The Record Sports

Call in your scores to 448-2321

January

The North Glengarry Stormont Braves' Matthew Poapst scored all three goals leading the club to a victory in the Cliff Warren Memorial Pee Wee Tournament championship. The Braves turned back a determined Morrisburg Lions' squad 3-1 in the A championship final thanks to Poapst's superb stick work. His third was into an empty net with just seven seconds left on the clock.

The Chesterville Flyers began the new year in a four-game losing slump in the Eastern Ontario Junior C Hockey League's 1990-91 campaign. But in their final encounter of the month, the league's cellar squad hosted a thriller against the Casselman Cambridge Stars. The game ended in a 4-4 draw, awarding them their first point in 1991.

North Dundas Demons' Andrew Roach had an easy time against the Leitrim Hawks goaltender on Friday, Jan. 4. Roach scored five times during the Upper Canada Minor Hockey League Pee Wee C contest leading the Demons to a 7-5 victory in Chesterville.

Only the Glengarry Gaels were able to beat the North Dundas Devils midget girls' volleyball teams in Cornwall on Tuesday, 15. Under the direction of Shealyn Summers, the Devils went undefeated against the La Citadelle Crusaders, the Cornwall Collegiate Raiders and the St. Joseph's Panthers. Glengarry lost twice to North Dundas by 15-6 scores but avoided the sweep, beating the Devils by that same 15-6 margin.

Four members of the North Dundas Devils' track team were a part of an historical night as Canada's Ben Johnson won the 55-metre sprint at the 1991 Ottawa Winternational Indoor Games on Saturday, 26. Doug O'Connor, Karen Gilroy, Matt Clark and Rebecca Kennedy competed in the high school competition at the Ottawa Civic Center. The local co-ed relay team finished second in the qualifying heat in 1:08.6 and then went on to claim the silver in the final competition with a time of 1:10.7. South Carleton won the race. Devils' Laura Zrymiak (50 metre sprint) and Tonia Foley (50 metre hurdles) also ran in the semifinals before being eliminated.

The Newington Knights won their first contest in the Winchester and District Men's Broomball League's 1990-91 season on Sunday, 27. It took 18 games, but the league's cellar team finally played for a victory, 2-1, and the Toyes Hill Roadrunners was the team that lost out.



The North Stormont Express and the Embrun 72's face in the Eastern Ontario Junior C Hockey League play.

February

Nathan Thompson played a championship game in the A Final of the Junior Novice Tournament in Chesterville on Sat., Feb. 2. Thompson scored four goals for the North Dundas Demons, leading them to a 8-5 victory over the Morrisburg Lions.

Regular season in the Chesterville Men's Town Hockey League wrapped up Feb. 13 and the White team proved to be the best overall. During the 17-game season White played for a winning 12-4-1 record, scoring 82 goals and only allowing 50 goals against. In the final week of the regular season campaign, White nailed Maroon to the sideboards in a 14-4 lop-sided contest.

Mark Hull caused the downfall of the North Dundas Demons hockey club on Feb. 17 in its own Bantam A tournament. Hull drilled in three markers to lead the Massena Bantams to a 4-2 victory over North Dundas in the A side final championship game. Jason Desormeaux did all the work for the Demons.

The Chesterville Flyers claimed the final playoff spot in the Eastern Ontario Junior C Hockey League, in their final regular season outing of the 1990-91 season. The Flyers, holding a pitiful 7-27-1 record, advanced to the playoffs by nailing a 7-2 victory over the Clarence Creek Beavers at home on Monday, Feb. 25.

The North Stormont Express wrapped up thier final week of regular season play in the Eastern Ontario Junior C Hockey League with a win and a tie. The hockey club concluded the season ranking fifth in the eight team league, with a 16-15-4 record.

Maple Ridge's A team posted a 17-13 win over the A team from Nationview, claiming the 1991 Dundas County senior boys' Public School basketball title. Both Maple Ridge and Nationview were unbeatable in round robin play.

The North Dundas Senior Novice Number One Demons finished first in the Upper Canada Minor Hockey League's 1990-91 season. They also earned the added distinction of being the least penalized team in the league. The Senior Novice No. Ones were whistled for just 10 minutes in penalties in 20 regular season games.

March

The Eastern Ontario Junior C Hockey League honored Tim Ouderkirk, North Stormont Express, awarding him with the Allan Moran Memorial "Most Valuable Player" trophy during the league's annual awards ceremony on March 1. This was Ouderkirk's second nomination for the MVP award. He was also runner-up for the league's top scorer honour, but lost to St. Isidore's Paul Maisonneuve by three points. Ouderkirk scored 53 goals and made 51 assists, to accumulate 104 points during the season.

Chesterville Public School made a clean sweep in the 1991 Dundas County, East Division, junior boys' floor hockey tournament on March 5. Chesterville won their their way to the championship game by perfectly completing round robin play. On March 20, the Dundas East Divison title holder edged out their western counterparts, Iroquois Public 2-1.

Two North Dundas Atom A Demons received some special recognition during the Kanata Atom, Ronald McDonald House, hockey tournament in mid March. Defenceman Craig Holmes and forward Tylor Copeland were selected to the tournament's Red All Star team and played in an All Star game against the event's White Stars. White prevailed by a 4-3 score, but the score didn't dampen the excitment for the North Dundas Reps. The tournament raised over $30,000 for the Ronald McDonald House.

The Chesterville Men's Town Hockey League's championship title was captured by the White team on Wednesday, March 20. White took the best-of- five championship series against Green in three games straight.

North Dundas Minor Hockey Association bade farewell to their president last March at the Chesterville Legion. Bob Larose, one of the original founders of the association, stepped down as president to allow further growth within the organization. Since the birth of the hockey league in 1987, Larose has been the president. He said it's now time for a change.

The Finch Merchants knocked the Avonmore Aces out of the North Stormont Intermediate Men's Hockey League's best-of-seven championship series four games to two. Finch hammered in a 16-0 lop- sided victory for the club's fourth win allowing them to claim the title.

April

The Cardinal Voyageurs overcame a 2-0 deficit in the third game of a best-of-three series, to capture the Winchester and District Men's Broomball championship title, 3-2, in early April. The A Pool final between the pennant-winning Morewood Vikings and the Voyageurs got off to a bleak start for the 1990-91 championship team. The Vikings won the first game with a 4-3 overtime victory, but the Voyageurs came from behind to take the series two games to one.

As of April 1, 1991 the Ministry of Natural Resources opened up two new fish sanctuaries in the area. The sanctuaries have been created on the South Nation River within the village of Chesterville and the hamlet of Crysler. Conservation Officer Bert Van Wout said the purpose of the sanctuaries is to protect walleye spawning, which normally takes place in the month of April.

Harvex Huslers and Chesterville's Shakey Shooters grabbed the gold at the third annual Gloucester Gators Tournament. Chesterville destroyed he competition, outscoring them 21-3 in three games, to emerge with the events open division championship. Another Chesterville entry, the Old Timers, qualified for the over 40 divison title match but were blanked 2-0 by the champion Harvex Huslers.

Seven members of the North Dundas Devils gymnastics team qualifed for the All-Ontario gymnastics meet at the EOSSAA championships that were held in Renfrew on April 11. The Devils' gymnastics club ranked second only to last year's title winners Mackenzie High School. The top team accumulated 292.75 points, while North Dundas made 255.8. Renfrew took third place as Glengarry posted a fourth place finish. Although Glengarry was a top contender for the title after a championship win in the Stormont, Dundas and Glengarry meet the week before, the French language secondary teachers strike forced half the team to stay home. Level II competitor Stephanie Van Gilst was described by the Devils coach Fran Kelly as being the most outstanding Devils' gymnast during the meet. She ranked first on the balance beam and second on the uneven bars.

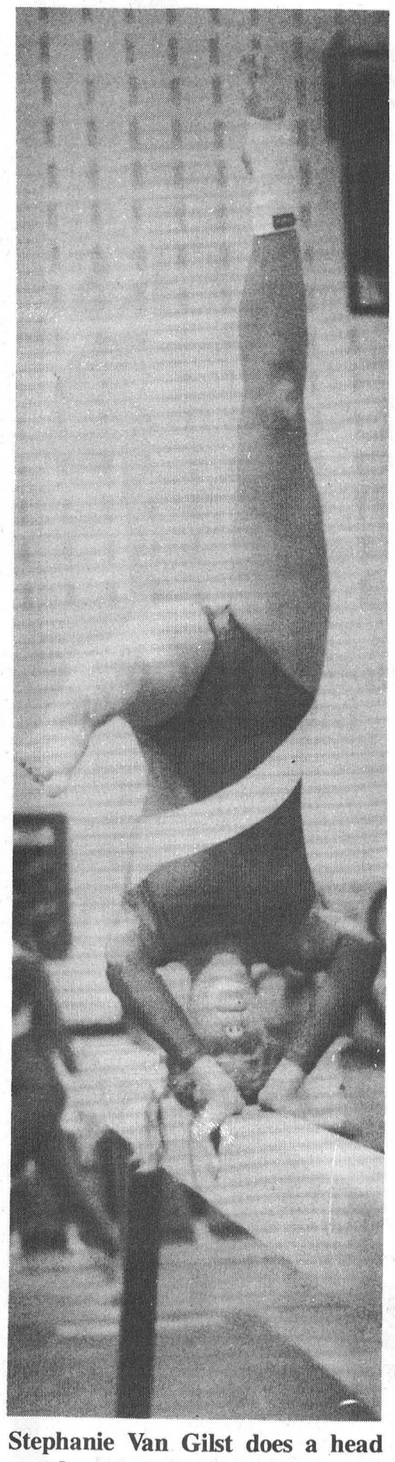

Stephanie Van Gilst does a head stand on the balance beam.

April

The St. Isidore Eagles claimed the 1990-91 championship Eastern Ontario Junior C Hockey League title on April 12. The Rockland Nats fell short in the best-of-seven final series against the regular season champs the Eagles. It only took five games for the series to decide the victorious squad.

Speed did the opposition in as the North Dundas Devils ran away with the David Stevens Memorial Relay championship. It was a battle with Hawkesbury for most of the day but when the Devils ran away with three of the day's six 4x100 metre relay gold metals North Dundas pulled into a lead no other team could relinquish.

Over 300 elementary students competed in the 1991 Dundas County Gymnastics Meet that was held at North Dundas District High School. Jack Barkley co-ordinator of the event said the yearly event was very successful although there were not as many participants as in previous years. Morrisburg Public was the only school unable to attend.

An unfortunate fall on the Level II balance beam competition kept North Dundas' Stephanie Van Delst from claiming the bronze medal at the All-Ontario championship meet in St. Catherines. Van Delst earned a 8.55 for her routine on the beam, ranking her eight at the All-Ontario gymnastics meet. Devils' coach Fran Kelly said the 0.5 point deducted from her routine because of the fall would have lifted her into third place.

May

North Dundas District High School held their annual track and field house meet in early May, and Black House had no problems taking the prize. Black topped the rankings, winning with a total of 238 points over their closest competitors, the House of Gold that had to settle for the silver. The winning total was 631 to Gold's 393 points.

The North Dundas Devils tore up the track at the annual Stormont, Dundas and Glengarry Track and Field competition at St. Lawrence High School. North Dundas bettered their closest competitors, Cornwall Collegiate and Vocational School, by 192.5 points, the Devils collecting 22 top place finishes in the day long event. Last year's championship team, La Citadelle, was unable to defend their title due to the ongoing French language teachers strike. But for nine of the past 10 years, La Citadelle had taken the SD&G title. Glengarry was the only school to oppose their lengthy reign, taking the top honour in 1989.

Action in the Winchester and District Men's Lob Ball League got underway in mid-May and the Chesterville Selects opened the 1991 campaign in winning style. The Selects winning ways started with a 15-8 triumph over Hansma and then the squad made it a perfect week dropping the Blue Jays, 8-5. The Selects wrapped up the month of May with a perfect 5-0 record.

Miles Hanscomb became the youngest black belt at the Maple Ridge Tae Kwon Do Club on May 17 at Grand Master Tae E. Lee's club. The 13-year-old Winchester area resident received his first degree black belt to be the first student under the age of 15 that the local club has ever had receive a black belt. The club's Tae Kwon Do Instructor, Mike Lecuyer, said Hanscomb is very dedicated and a hard worker and that is the reason he has went so far in such a short time. Hanscomb was six- years-old when he began taking lessons from Lecuyer.

North Dundas District High School sent one dozen athletes to Grenville Christian College and the 1991 East Regional Track and Field championships. Of that number, two had made the grade and carried on to the All-Ontario championships. Sprinter Laura Zrymiak and hurdle specialist Tonia Foley proved to be among the best athletes in their events in the eastern portion of Ontario.

June

Sprinter Laura Zrymiak and hurdler Tonia Foley ran against the best competition the province had to offer and failed to make their event finals. North Dundas Devils' track coach Hugh Conlin said the competition was very strong this year at the All-Ontario high school championships in Subury and he felt his runners "did as well as they could."

Sixteen track and field records were broken at the Dundas County Elementary Track and Field Meet at Seaway District High School in early June. Among the competitors setting a better time in a running event was Murray Link, who competed for Maple Ridge. Link clocked a time of 4:34.75 in the boys' 14-year-old 1500m event to improve on the old record.

Each recipient of the top athletes of the year were given a standing ovation as North Dundas District High School honored their student atheletes on Thursday, June 6 at the annual athletics banquet. Tamara Bond, Rodney Merkley were declared the top junior athletes of the year. Shealyn Summers and Trent Antille were honored as the top senior athletes.

Mike Laub was the big winner at St. Bernard's annual Track and Field that was held at Tagwi Secondary School on Tuesday, June 18. Laub finished first five times, a second once and third twice to become the top senior-boy athlete of the meet.

The Chesterville Selects had a tough week in the Winchester Lob Ball action in the final week of June. The ball club suffered its first two losses of the season. Inkerman was the first team to mark a win against Chesterville. Two days later Chesterville was dropped 15-10 by the Blue Jays.

The Brewers Sand-Blast Beach Volleyball tournament raised approximately $4,000 for the Lancer Community Center in late June. Paul McAllister, recreation director for Osnabruck township, said the $4,000 figure is only an estimate and that the amount hadn't yet been calculated.

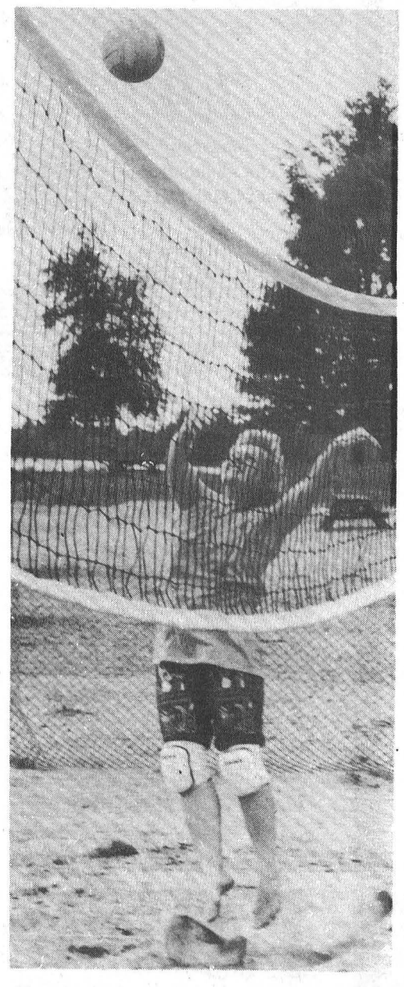

Fun in the sun at the Brewers Sand-Blast beach volleyball tournament, which helped raise money for the Lancer Community Center.

Warriors, Vikings win senior volleyball matches

MAPLE RIDGE - The Tagwi Warriors and the General Vanier Vikings were double match winners at North Dundas last Tuesday during Stormont, Dundas and Glengarry senior girls' volleyball action.

The senior teams from North Dundas and Rothwell- Osnabruck provided the opposition for the match winners.

The North Dundas Devils started their day on a winning note, beating the Warriors 16-14 in the first game.

But the Warriors fought back from a 15-14 deficit in the second set to win 17-15, forcing the third game to decided the match win.

The Warriors wasted little time in the final game, outscoring the Devils 15-5.

"They played a really good tough game against Tagwi. And we could have won that," senior Devils' coach Hugh Conlin said.

In the final senior game of the tournament, the Devils went up against the Vikings.

The Vikings swept the match, winning 15-7 and 15- 9.

"We have to get more consistant on our serves and must be able to maintain the high level of intensity throughout the whole game," Conlin commented.

But he added that some individuals on the team played exceptionally well throughout the day.

"Brenda Koekkoek, Laura Zrymiak and Amy Vermillyea were the three best players that we had," Conlin said.

Although all were credited with success on the court, each one contributed a different talent, Conlin said.

"Laura was really moving well on the court, and she also showed an ability to be one of our better spikers."

Offensive Vermillyea lead the Devils' attack.

"She was our offensive threat," Conlin said.

Koekkoek was the leader on the playing court. "She was an excellent setter and play maker."

The Lancers had a tough time last Tuesday as they were swept by two opposing teams.

General Vanier took the match win against R-O by recording 15-2 and 15-11.

Tagwi beat R-O with set scores of 15-5 and 15-11.

"They lost their games, but in each case they were coming back strongly in the second game. So I know they will improve in the new year, once everyone gets their health back," senior Lancers' coach Elizabeth Warner said.

Junior volleyball Vikings beat Devils, Lancers

MAPLE RIDGE - The General Vanier Vikings came away with match wins against both the North Dundas Devils and the Rothwell-Osnabruck Lancers here last Tuesday in Stormont, Dundas and Glengarry junior girls' volleyball play.

In both matches, the Vikings needed all three sets to defeat their opponents.

The Vikings outscored the Devils 41-29 in three sets, but the Lancers were able to get the better part of the match winner, outpowering them 36-33.

R-O embarrassed General Vanier 15-3 in the first set, but went on to lose the following sets 15-9 and 15-12.

Lancers junior coach Kim Skuce said all the girls played equally, with one expection.

"Heather Wara served really well. She was our power server," Skuce said.

The Lancers also lost a match to the Tagwi Warriors. But again it took all three sets.

Tagwi took the first game 15-8 and the R-O forced the deciding game by winning the second set 15-9. Tagwi won the match, winning the third set 15-12.

The Vikings got off to a good start against the Devils, taking the first game 15-11. The Devils came right back to win the second set by the same score.

But the Devils blew the match in the deciding game, losing 15-3.

North Dundas' loss to General Vanier came on the heels of a two-hour wait after a match victory over Tagwi.

The Devils began their own tournament taking two straight sets with scores of 15-13 and 15-0.

Junior Devils' coach Patti Hall said she wasn't sure if the long wait affected her players, but she knows it didn't help.

"They cooled down a bit," Hall said.

Hall said all 11 members of the Devils' volleyball team played evenly. She added they are all working on basic skills.

"There weren't any real stars. But there are some that I'm watching that will probably shine later on," Hall said.

She said the interrupted schedule makes it difficult for the team to become stronger.

Action in the SD&G junior girls' volleyball league will resume in the second week of January.

Ken Byers scores four times in Maroon, White tie

CHESTERVILLE - Maroon's Ken Byers skated rings around the competition, as his four-goal effort forced a tie game, 4-4, against White last Wednesday during action in the Chesterville Men's Town Hockey League.

Byers scored twice in the first half, but his performance was matched by White, making it 2-2 at the half.

John Guy and Sandy Johnston each scored a goal for White during the first 30 minutes of play. Daryl Robinson, Derek Hyndman, Craig Smith and Ray Sherrer all drew assists on White's goals.

Dave Cross assisted Ken Byers on both markers made in the first. Kevin Byers assisted on his brother's first goal of the game.

Both teams were able to score twice during the second half. Ken Byers drilled in another two goals, while Sherrer kept the white team alive by scoring twice.

Smith set up both of Sherrer's markers, while Johnston and Hyndman each picked up an assist.

Kevin Byers helped his brother on both Maroon goals scored during the second half. Rene Boulanger and Cross helped on one goals each.

Blue 5 - Green 3

Curtis McMillan scored three times and assisted on another to lead Blue to a 5-3 victory over Green last week.

McMillan did all his scoring in the opening half, giving Blue a quick 3-1 lead.

Pat Kelly scored Green's only goal in the first 30 minutes of play after connecting on a play set up by Shawn Beckstead and Ricky Nelson.

Dolton Henry and Robin Langille assisted on two of the three goals scored by McMillan. Brad Holmes and Darren Kelly each drew an assist.

Green's Tony Fraser scored two times in the second half, cutting the scoring gap, but Blue came right back with a goal each from Lonnie MacIntosh and Henry.

Langille picked up another two assists on Green's markers and McMillan drew one assist.

Green's Dan Dubois assisted on both of Fraser's second-period goals while Ken Carscadden help out on one.

BUSINESS & PROFESSIONAL DIRECTORY

Thomas H. Meredith & Assoc.
TAX & BOOKKEEPING SERVICES
13 Ralph St.
(613) 448-3398 Chesterville

Irwin Supply (Cornwall) Ltd.
SHADOW VLX
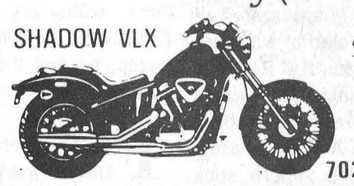
HONDA THE REASON YOU RIDE
• Motorcycles
• ATVs
• Power Equipment
702 ROSEMOUNT AVE.
CORNWALL 933-4600

You Can Rent This Space For $10.50

You Can Rent This Space For $10.50

Nordun Computers 448-1108

* IBM Compatible Computers
* Software
* Diskettes
* Accessories
* Photocopiers
* Facsimile Machines
39 Queen Street East Chesterville


Hunt Insurance
BROKERS LIMITED
LOREEN HAGEY
Bus.: (613) 346-2188
Res.: (613) 534-2544
Main St., P.O. Box 177 AVONMORE Ont. K0C 1C0

MONAST BACKHOE & HAULAGE SERVICE LTD.
• Screened Top Soil & Sand
• Sandfill • Pitrun Gravel
• Granular A

Dozer • Hyhoe • Truck • Backhoe Rental
• Licenced Septic Bed Installation
448-2856 Chesterville 448-2168

Crysler Residence
"Home Away From Home"
• 24 hr. care & supervision • Home cooked meals
• Housekeeping & laundry service • Caring staff
We are the friendly residential care home with the family-like atmosphere.
5th. Con Rd. East
Crysler • 987-5562 • 443-5815 • 443-2947

You Can Rent This Space For $10.50

SUMMERS INSURANCE BROKERS INC.
GENERAL INSURANCE
WINCHESTER
774-2515 or 774-2519

You Can Rent This Space For $10.50

PLANTE FARM EQPT. LTD.
• UNIVERSAL DAIRY EQUIPMENT
• HOULE BARN EQUIPMENT
• SILOS & SILO UNLOADERS
• MUELLER BULK COOLERS
• WIC FARM EQUIPMENT
• VA METAL FEEDING EQUIPMENT
Brinston — 652-2009

Shell
B.M. Graham Fuels Ltd.
DISTRIBUTOR FOR SHELL OIL PRODUCTS
• Gasoline • Oils • Diesel Fuels • Motor Oils
• Furnace Fuel • Stove Oil
• Government Inspected Meters
• Furnace Repairs and Cleaning
• Card Lock Gas and Diesel Pumps
Dawley Drive, Winchester 774-2109

BOX 188
CHESTERVILLE, Ont. K0C 1H0 (613) 448-1260
WINSTON BALL CONSTRUCTION
RENOVATIONS • ADDITIONS • CUSTOM HOMES

ARMSTRONG BURNER SERVICE
SERVICE & INSTALLATION
OIL — GAS — ELECTRIC FURNACES
Authorized Natural Gas Dealer for I.C.G. UTILITIES LTD.
• Parts Plan
• Sheet Metal
• 24-Hour Service
• Free Estimates
Ask for Dwaine
Winchester — 774-3522

Good Value Insurance
29 King St.,
Chesterville - 448-3300
Lyle & Sandi Smith
Good Value From People You Can Trust™
the co-operators Insurance/Financial Services
LIFE • RRSPs • HOME • AUTO • FARM • BUSINESS • GROUP

You Can Rent This Space For $10.50

DISCOUNT CARPET SALES
938-0735
421 FOURTH ST., WEST
CORNWALL
Ont., K6J 2S7
ART BUCHANAN

1992 FORD TRUCKS
F-Series
4x4s and 4x2s
7.9%** Financing for 48 months or $1,000 rebate
FREE FORD T-SHIRT WITH EVERY TRUCK SOLD (while supplies last)
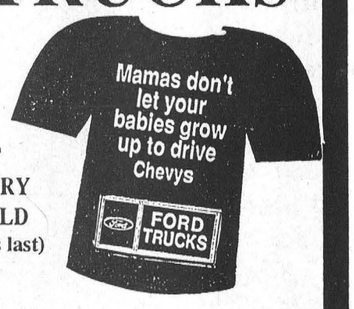

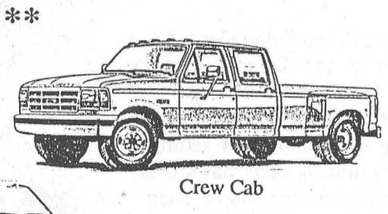
Crew Cab
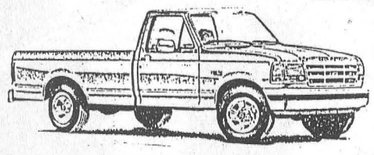
XLT 4x2
Good selection in stock
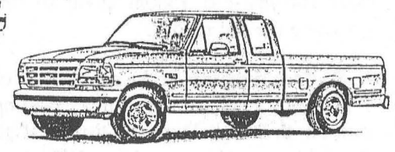
Super Cab**
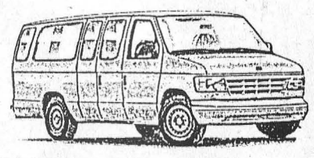
Club Wagon
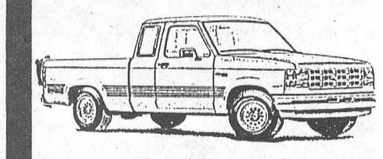
Ranger
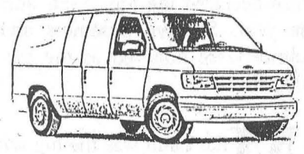
Cargo Van
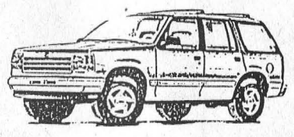
Explorer
6.9%* For 48 months or $1,000 rebate
1.9%*** Financing
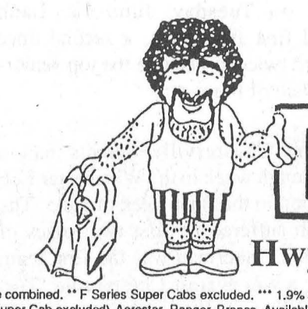
We'll give you the shirt off our back!
Petric Ford
Hwy. 31, Vernon 821-1252
* Interest rates and rebates are separate offers, not to be combined. ** F Series Super Cabs excluded. *** 1.9% available on program vehicles: Futura, Escort, Mustang, Probe, Tempo, Taurus, Thunderbird, Crown Victoria, F Series (Super Cab excluded), Aerostar, Ranger, Bronco. Available for 12 months. Rebates and interest rates are separate offers, not to be combined. 7.9% up to 48 months, or $1,000 rebate. 6.9% up to 48 months, or $1,000 rebate. 1.9% over 12 months.

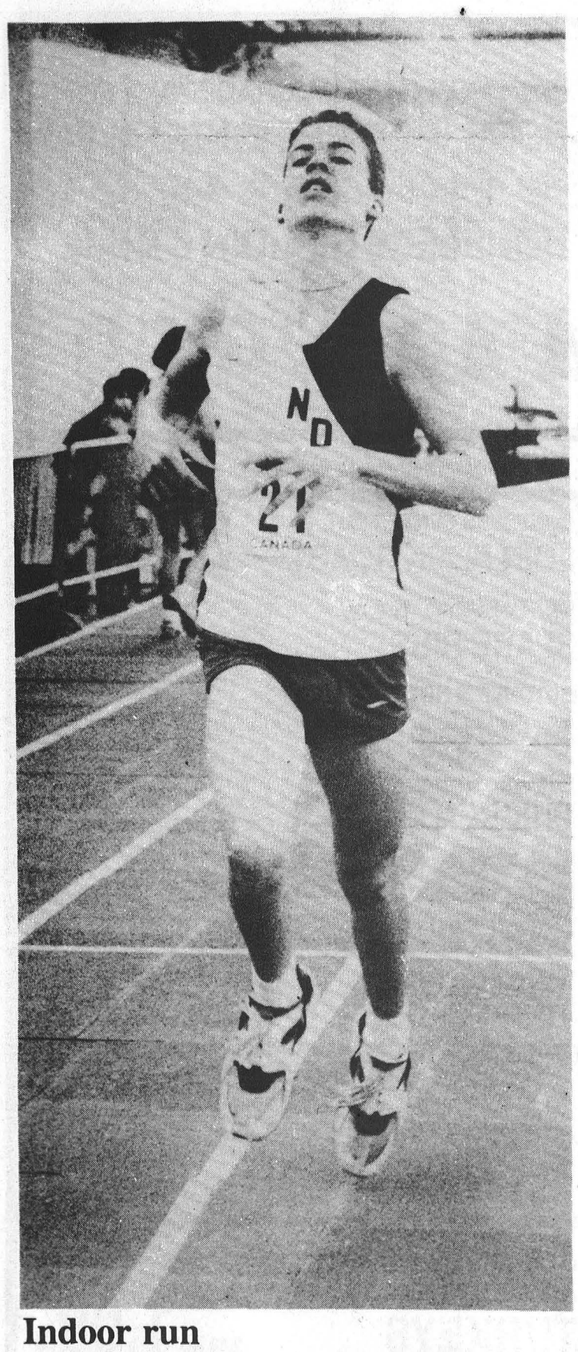

Indoor run
North Dundas District High School hosted it first indoor track meet last Wednesday in Ottawa. Above is one of the members of the North Dundas Devils track team. Record Photo - Boersma

North Dundas hosts first indoor track meet

OTTAWA - North Dundas' Christmas Invitational Classic indoor track meet became a reality at the Ottawa Indoor Track and Field Facility on Carling Ave last Wednesday.

"I hope to hold a meet every year now. And I think it will grow," events' organizer Hugh Conlin said.

And although there were not many student athelets competing at the first meet, the competition was still very tough, Conlin said.

The Devils' best individual performance was put in by long distance runner Murray Link.

Link won both the 600-metre and the 1,000-metre races in the midget boys' category.

Link recorded a time of 1:39.33 in the 600m, while Merivale's Norm Dods placed second with a time of 1:43.35.

Jason McDonald and Robbie Raistrick, both North Dundas competitors, placed third and fourth respectively.

No midget runner could beat Link's time of 2:50.14 in the 1,000 m distance. Paul Lewandowski of Merivale took the second place ribbon, as McDonald and Raistrick followed behind.

Link also gained recognition from his fellow competitors at the meet.

"They wondered where he came from," Conlin said.

He added, "(Link) was running against two of the top midget athletes in Ottawa." Merivale runners Dods and Lewandowski also train with the Ottawa Lions.

North Dundas swept the midget boys' 35-metre race with Mike Svenson recording the best time. Kevin Ray was second and Scott Boucher placed third.

Doug O'Connor ran his away to a second place finish in the junior boys 35m event, clocking a time of 4.74. First place went to Merivale's Steve Coulthart, finishing in 4.60.

Laura Zrymiak claimed a third-place finish in the junior girls 35m division. Tessa Mason of Sir Wilfrid Laurier, was first and St. Paul's Tammy Evers placed second.

North Dundas' Meghan Bumbaco had an easy win in the 300-metre midget girls' event. She was the only entry in that category.

Rebecca Kennedy ran in third in the junior girls 300m race. Hillcrest student Chantale Desjardins placed first while Mason ranked second.

Lauren Clobridge and Bumbaco placed third and fourth respectively in the midget girls' 600-metre competition. Bonnie Hodgins of Sir Robert Borden took the gold and Sara Seggie (Notre Dame) claimed the silver.

Devils' Meagan Filion was third in the junior girls 600m behind Desjardins and Loyalist's Christaine Senerking.

In the midget girls' 1,000-metre event Lauren Clobribge (NDDHS) was without any competition as she ran for a first-place position.

Devils' Cory Dignard competed for a second-place ribbon in the senior boys' 1,000 event. Kevin Lee of St. Paul's was the winner.

North Dundas failed to enter a team in the 4x1 girls relay. But the boys' showed the way as they took first and second in their 4x1 relay race.

North Dundas' co-ed relay team place behind both teams from St. Paul's to take third place.

The long jump was the only field event offered at the meet.

North Dundas' Zrymiak was the school's only representative in the event, placing third in the junior girls' category.

No members of the Devils' track team entered the 35-metre hurdles event.

Midget Demons settle for a 2-2 tie with Braves

WINCHESTER - The North Dundas Midget Demons gave up a 2-0 lead, settling for a 2-2 tie with the Brockville Braves last Thursday night during action in the Upper Canada Minor Hockey League.

After a scoreless first period, the Demons' Troy McNaughton netted the first goal of the contest at 5:34 of the second frame, after connecting on a feed from Trevor Simpson.

Colin Cotman put the Demons up by two goals when he fired in a pass from Kevin Williams at the 9:51 mark. David Sears also drew an assist on the play.

But it didn't take the Braves long to come back. In fact it only took just over two minutes for them to tie the game.

The Braves pulled within a goal at 10:19 when Rob Deir and Aaron Wallace teamed up to get the puck past Demons' goaltender Denis Desormeaux.

Just 1:40 later, Darren Walker scored unassisted to tie things up.

Neither club was able to find the net in the third period, allowing the two-goal second-period tie to stand.

Atom C Demons showdown

CHESTERVILLE—The final five minutes of last Thursday's UCMHL Atom C decided the issue.

And when the final whistle had sounded the No. One North Dundas Demons had posted an exciting 3-0 decision over North Dundas' No. Two squad.

Neither Jesse MacLean (No. One) or Bobby Hamelin (No. Two) made a mistake over the first two periods of the pre-Christams encounter. And when it was over MacLean was able to show a perfect game on his side of the scoresheet as the No. One Demons pulled out a late 3-0 victory.

Joey Hillis broke free and scored the game's first, and winning goal, with just 4:47 left on the clock. His marker was unassisted and set the stage for two more goals.

Hillis was the engineer on goal number two as he set up Rory Moriarty with 1:05 left on the clock.

Hillis completed his three-point eruption making it a 3-0 final. Ryan Moss earned the assist on the match's final tally which was scored just 41 seconds before the end of the game.

There was just one penalty called in the fast-pace contest.

Minor Hockey Calendar Draw

Judy Peddle (1050) of Winchester and Don Thompson (1543) of RR3 Chesterville are the latest winners in the North Dundas Minor Hockey Association's weekly fundraising draw.

Senior Basketball Warriors win Char-Lan's touney title

CORNWALL - The senior Tagwi Warriors won the championship title at Char-Lan's senior boys' basketball tournament on Saturday, Dec. 14.

The Warriors got past the Char-Lan Crusaders and the La Citadelle Patriotes to advance to the championship final against the Glengarry Gaels.

The Warriors put together their best performance of the season, beating the Gaels 46-28.

"That was our most balanced game that we've played the entire year," senior Warriors' coach Larry Poirier said.

During the championship match the Warriors' received points from most of their players instead of having to rely on one or two members to do the scoring.

Andrew Brown sunk 14 points, Dean Canham added 12, Rod MacKillican contributed nine and Kevin Poirier made seven points

Throughout tournament play, Dean Canham controlled the game offensively while Kevin Poirier led the Warriors defensively.

Canham scored 44 points in the three games played for an average of almost 15 points per game.

Poirier had great success passing the ball, getting the rebounds and also managed to score on average about 9 points a game.

"Dean and Kevin really showed the way, and I was quite proud," Poirier said.

Tagwi opened the tournament by jumping off against Char-Lan, winning that contest 45-22.

The Warriors got off to a slow start, and at halftime the game was tied 14-14.

But nothing could stop them in the second half as the Warriors stormed to a 23-point victory.

Kevin Poirier dropped in 17 points, Andrew Brown hooped 15 and Dean Canham scored nine.

Canham led the Warriors to the championship game by pouring in 23 points against the Patriotes to win their second game of the tourney 48-39.

Fitness Forum



by Jennifer Gregoire, Reg. N., N.D.

Getting Started...Again

It's that time of year, again! A time of giving up bad habits, and of promoting good ones.

Now is as good a time as any to plan your long- term exercise habit. Whatever our current pattern of exercise, from vigorous activity to lastitude, a regular disciplined exercise program will improve our energy and strength. We don't have to be a former athlete or even in good shape. And as soon as we start, we will begin to improve our overall condition. Just be cautious about pushing yourself too hard, especially at the beginning. You must never endanger your bones and muscles.

It is important to understand the principles of conditioning so that you avoid injury. Being fit feels great. Becoming fit should also feel great, if your program is developed in a sensible way. Exercise does not have to be painful; in fact, it SHOULD NOT be painful.

One program is not necessarily the right one for everyone; however, certain facts are clear. No matter how "out of shape" we are, appropriate exercise is good for us. Exercise should be fun, interesting and varied.

Also known as "conditioning", training effects are a remarkable phenomena: what may be hard to do today, can be easy next month if we form the habit of exercise and gradually work into it.

Through the repeated action of an exercise, such as walking or swimming, the supply of blood to the muscle tissue increases, more rapidly replacing the oxygen, minerals and other elements depleted by exercise, and more rapidly removing carbon dioxide and other waste products from the muscles.

In a trained individual, the blood circulation is more efficient at carrying the necessary substances to and from the muscles. Nutrients get in; wastes get out. A trained individual enjoys a reserve of strength that an untrained, sedentary person cannot call upon and they function more efficiently each time they undertake physical activity. This resulting better health carries over; it enhances strength and metabolism throughout the day. A trained person can do more with less effort; they tire less easily.

Exercise works this way. Within three weeks after beginning something as simple as a twenty-minute walk, three times a week, we begin to show a "conditioning effect"; that is, we become able to do the walk without feeling tired. We build up our muscle strength and the capacity of our cardiovascular system to pump blood to the muscles. We build up the capacity of our lungs to take in oxygen and give off carbon dioxide, necessary for fueling the cells and removing wastes from them.

My Silent Achievers this week are all of you who have decided to either begin, or to continue an exercise program in 1992. Your benefits will know no bounds. May I wish you all a most wonderful Christmas!

We are so very lucky to be able to do it for ourselves.

SPORTS CALENDAR

Chesterville Men's Town Hockey League
The next games will be held Jan. 8, 1992

Winchester and District Men's Broomball League
Sun., Dec. 29
7 p.m. Voyageurs vs Ormond
8 p.m. Prescott/Russell vs Manotick
9 p.m. Newington vs Toyes
10 p.m. Morewood vs Winchester

North Stormont Jr. C Express
Fri. Dec. 27, 1991
All Star Game
Finch Arena
8 p.m.
Sun., Dec. 29, 1991
North Stormont vs. Rockland
7:30 p.m.
In Rockland

North Stormont Intermediate Men's Hockey
Finch Arena
Sun., Dec. 29
Crysler Riders vs Berwick Blazers
9:30 p.m.
Finch Merchants vs SD&G Classics
11 p.m.



MONUMENTS
Eastern Ontario Cemetery Memorials
RR2, Mountain, 258-2927
Monuments and markers in granite or bronze.
Cemetery lettering and monument restoration.
Bruce Campbell
463 York Street, Box 275
Winchester, 774-2493

WELL DRILLING
Donald Gauthier
Box 143
CRYSLER - 987-2973

Losey's HAULAGE
EQUIPMENT RENTALS
SAND • GRAVEL • FILL • TOPSOIL
SEPTIC BED INSTALLATION & REPAIRS
LUNENBURG
534-2404 / 346-2066

GERALD STEWART CARTAGE
• TOP SOIL
• Truck & Backhoe Rental
Chesterville - 448-3221

Mojo's Disco
Music for all Occasions
Mixed Parties, Receptions
Frank Lalonde
448-1549

FINCH PIZZERIA
Specializing in Italian Foods
Pizza • Subs • Canadian Food
Fully Licensed
984-2605 Finch 984-2968

Record Runner
448-3271
Daren & Karey Nurse
Your D.J.
FOR ALL OCCASIONS
Now With Great "New" Sound
Wedding Receptions & Mixed Parties a speciality.
Early Bookings Suggested

M.T. ADVERTISING & SPORTS LTD.
• Trophies & Awards for all occasions (Free Computerized Engraving)
• Custom Crested Hats, T-Shirts, Jackets, etc. • Weider Weight Lifting Supplies • Fax & Photo Copy Service • Name Tags • Pens • Calendars • Replica T-Shirts • Sweatshirts & Pants.
17 Industrial Drive
Chesterville - (613) 448-3054

THE LADY FOOT
• Nail Trimming • Corns
• Calluses • Ingrown Nails
All treated in your home
PATTI WORBOYS
Berwick - 984-2286

GARRY MURPHY SALES & SERVICE LTD.
WESTFALIA
HIGH TECH DAIRY EQUIPMENT
WATER PUMPS & CONDITONERS
FEED & MANURE HANDLING EQUIP.
VENTILATION
BRINSTON - 652-4802

ROGER SALMON MASONRY CONTRACTOR
BLOCKS • STONE • BRICK • CEMENT WORK
TOPSOIL • SAND • GRAVEL
Backhoe, Bulldozer, Dump Trucks
LICENCED SEPTIC SYSTEM INSTALLATION
R.R.1
CHESTERVILLE 448-3683

BOYD CHRYSLER
SERVING EASTERN ONTARIO SINCE 1936
BODY & PAINT
WINCHESTER
774-2520
CUSTOMER CARE You can depend on it!

NEIL FLEGG CARTAGE
SAND • GRAVEL • TOP SOIL
TRUCK & BACKHOE RENTALS
LICENCED SEPTIC BED INSTALLATIONS
NEWINGTON — 984-2513

DOUG MERKLEY EXCAVATING
• Licenced Septic System Installation
• Licenced to handle Non-hazardous material
• Pitrun, sand, topsoil
• Backhoe, Hyhoe
• Dump truck rental
• Dump trailer rental
• Hauling dried grain
Heavy Equipment Float Rental
Morewood - 448-3597

RIVERSIDE CARPENTRY
Hubert Casselman
Renovation Specialists
984-2553 984-2803

CHESTERVILLE BOWLING LANES
Public Bowling
Saturday Afternoon•
•Saturday Evening•
•Sunday Afternoon
448-3535

Tro pro TROPHIES & AWARDS
For All Occasions
• Free Computerized Engraving
• Engravable Gifts • Plastic Signs
• Name Tags • Fax Service
774-3573
504 ST. LAWRENCE ST., WINCHESTER

D & T REPAIR
Snowmobiles and Dirt Bikes
Sales & Service
7 days a week
Best Price Around
Shop - 774-6614
or - 774-5121

Nestlé
DIVISION OF NESTLE ENTERPRISES LTD.
CHESTERVILLE

DENNIS CARKNER (Proprietor)
COLLISION CENTER
UNIBODY REPAIR EQUIPMENT
EUROPEAN PAINT FINISH
Res. (613) 448 2688
Bus. (613) 774 2733
P.O. BOX 948, DAWLEY DR.
Just off Hwy 31 43 By Pass
WINCHESTER, Ont. K0C 2K0

Compliments of:
RECREATION DEPARTMENT
VILLAGE OF CHESTERVILLE

CANNED SOFT DRINKS
24 X 355 ML
EVERY CASE IN THE PLACE
5.99
REGULAR OR DIET
PEPSI-COLA, 7 UP, CRUSH, SCHWEPPES, COKE, SPRITE, CANADA DRY, A & W

OPEN MON. - FRI.
8 AM - 9 PM
SAT. 8 AM - 6 PM

MIKE DEAN'S SUPERFOODSTORE
19 KING ST. CHESTERVILLE

WE RESERVE THE RIGHT TO LIMIT QUANTITIES.

DIRECT WAREHOUSE PRICES EVERY DAY OF EVERY WEEK

PRICES IN EFFECT UNTIL CLOSING TUES., DEC. 31 1991

CUT FROM CANADA GRADE "A" BEEF
T-BONE, PORTERHOUSE, WING
OR
BONELESS SIRLOIN STEAK
4.49 LB **9.90** KG

- PLEASE NOTE: THIS AD IS EFFECTIVE DEC.27 TO 31 ONLY -

EVERY JUG IN THE PLACE
REGULAR OR DIET
2 LITRE JUG SOFT DRINKS
COKE, SPRITE, CANADA DRY **99¢** PEPSI, 7 UP, SCHWEPPES

ROBIN HOOD 10 KG BAG
WHITE ENRICHED
FLOUR 5.99

EVERY FLAVOUR IN THE PLACE
HOSTESS, HUMPTY DUMPTY, LAYS
200 G BAG POTATO CHIPS
1.19

NESCAFE 200 G JAR
RICH BLEND
INSTANT COFFEE 3.99

CHRISTIE 250 G PKG
EVERY FLAVOUR IN THE PLACE
SNACK CRACKERS
1.99

MOTTS 1 LITRE
REGULAR OR EXTRA SPICY
CLAMATO JUICE 1.69

DELMONTE CLUB PACK OF 6X14 OZ TINS
CUT WAX BEANS
CUT GREEN BEANS
PEAS & CARROTS
KERNEL CORN
FANCY PEAS
3.99

NABOB 300 G PKG
REGULAR, FINE, EXTRA FINE
GROUND COFFEE 1.89

PEPSI-COLA, 7 UP, CRUSH, SCHWEPPES, PURE SPRING, HIRES
750 ML SOFT DRINKS
49¢ PLUS DEPOSIT

MEXICASA 200 G PKG
NACHO CHIPS 1.69

ALLENS 48 OZ TIN
PURE APPLE JUICE 99¢

BAMBY PKG OF 12
HOT DOG OR HAMBURG BUNS 1.19

KRAFT 250 G. PKG
PHILADELPHIA CREAM CHEESE 1.69

DEMPSTER'S PKG OF 12
BROWN AND SERVE BUNS 99¢

KRAFT 750 ML JAR
MIRACLE WHIP 2.19

GANONG 85 G PKG
REAL CHOCOLATE
MINT PATTIES BUY ONE AT **99¢** GET ONE FREE

TIDE 8 LITRE BOX
ORIGINAL
LAUNDRY DETERGENT 4.99

CASHMERE 8 ROLL PKG
WHITE
BATHROOM TISSUE 1.99

AS THE YEAR DRAWS TO A CLOSE
WE THANK YOU FOR YOUR SUPPORT
AND WISH YOU A HAPPY NEW YEAR

1976 — 15th ANNIVERSARY — 1991
MIKE DEAN BUTCHER LIMITED CHESTERVILLE, ONTARIO

Chris Laflamme, Linda Smirle, Shirley Dearing, Linda Markel, Linda Langlois, Leonard Beckstead, Cheryl Harper, George Laflamme
Mark Forrester, Marian Page, Cathy Rutters, Robert Billings, Dianne Cass, Alana Bidgood, Sheila MacIntyre, Paul Carriere
Neil MacLeod, Mark Brown, Daniel McNairn, Joyce Francis, Barbara Forward, Hillary Forrester, Cathy Wyman, Mark Meevis
Shirley Baker, Jeff Madore, Bradley Rae, Gloria Gustaferri, Robert Banfield, Jamie Van Breugel, Amanda Smith, Alex Ferguson
Mike, Nancy, Gordon, Julie

ATTRACTIVE PRODUCE FROM THE GARDENS OF THE WORLD

PRODUCT OF MOROCCO
2.5 KG BOX
CLEMENTINES 4.49

TROPICAL TREAT
YELLOW BANANAS 64¢ KG **29¢** LB

PRODUCT OF U.S.A. SIZE 138
NAVEL ORANGES DOZEN **1.79**

PRODUCT OF U.S.A. SIZE 48
RED GRAPEFRUIT 4/1.29

PRODUCT OF U.S.A FANCY
GOLDEN DELICIOUS APPLES 1.74 KG **79¢** LB

PRODUCT OF U.S.A. FANCY
ANJOU PEARS 1.74 KG **79¢** LB

PRODUCT OF U.S.A. #1 LARGE SIZE
RIPE TOMATOES 1.52 KG **69¢** LB

PRODUCT OF CANADA #1 2 LB BAG
FRESH CARROTS OR COOKING ONIONS 59¢

"FLOWER OF THE WEEK"
4" POT
AFRICAN VIOLET 1.39

A HUGE VARIETY OF YOUR FAVOURITE BAKERY GOODS

BETTY PKG OF 12
HOTEL ROLLS 99¢

DEMPSTER'S 450 G LOAF
DARK, LIGHT, PUMPERNICKEL
RYE BREADS 99¢

DEMPSTER'S PKG OF 6
ENGLISH MUFFINS 79¢

FLEURY PKG OF 12
SOFT ROLLS 1.19

DEMPSTER'S PKG OF 12
TABLE PRIDE ROLLS 1.09

"VACHON" PKG OF 6
FLAKY JAM 2.29

A GOOD VARIETY OF YOUR FAVOURITE DAIRY PRODUCTS

FESTIVAL 1 LITRE
EGG NOG 99¢

BEATRICE 2 LITRE CARTON
ORANGE JUICE 1.99

BEATRICE 1 LITRE
RICHER FLAVOUR
EGG NOG 1.49

BEATRICE 500 ML
HALF & HALF
CREAM 1.39

BEATRICE 500 ML
REGULAR OR LIGHT SOUR
CREAM 1.89

BEATRICE 250 ML
WHIPPING
CREAM 1.39

PLAN YOUR YEAR END MEAL AROUND THESE FAVOURITES

BONELESS CENTER CUT
LOIN PORK ROAST 8.80 KG **3.99** LB

MEATY PORK
SPARE RIBS 4.17 KG **1.89** LB

BUTCHER'S HOTEL STYLE
BACON 3.95 KG **1.79** LB

FRESH
CHICKEN WINGS 4.39 KG **1.99** LB

SHOPSY'S 375 G PKG
PRIVATE RECIPE
COCKTAIL WEINERS 2.99

BONELESS SMOKED
TOUPEE HAM 5.93 KG **2.69** LB

SMOKED LEG HAM
FULLY SKINNED

SHANK PORTION	CENTRE CUT	BUTT PORTION
1.69 LB / 3.73 KG	1.99 LB / 4.39 KG	1.59 LB / 3.51 KG

CANADA UTILITY GRADE
ALL SIZES FROZEN
TURKEYS 2.40 KG **1.09** LB

"PIZZA OF THE WEEK"
15" FULLY LOADED
WITH BACON 5.99

"CATCH OF THE WEEK", FROZEN
PEELED & DEVEINED, 24-30'S
3 LB BAG
JUMBO SHRIMP 29.99

THE BUTCHER'S FRESH SLICED DELI MEATS & CHEESE

SIMON DE GROOT
SLICED TURKEY BREAST 13.21 KG **5.99** LB

BURN'S SLICED
ROAST BEEF 13.21 KG **5.99** LB

SCHNEIDER'S
OLD FASHIONED HAM 13.21 KG **5.99** LB

BURN'S SLICED
KOLBASSA LOAF 11.00 KG **4.99** LB

SIMON DE GROOT, SLICED
ALL BEEF SALAMI 7.47 KG **3.39** LB

SCHNEIDER'S SLICED, JUMBO
SUMMER SAUSAGE 13.21 KG **5.99** LB

BURN'S POTATO & CHEESE
PEROGIES 4.39 KG **1.99** LB

BURN'S
POLISH COIL 5.49 KG **2.49** LB

SHOPSY'S SALADS
COLE SLAW, MACARONI POTATO 4.39 KG **1.99** LB

"CHEESE OF THE WEEK"
MAPLE DALE, JUST MADE OR MILD CHEDDAR 8.80 KG **3.99** LB

A WIDE VARIETY OF YOUR FAVOURITE FROZEN FOODS

BEATRICE 2 LITRE
ASSORTED CLASSIC
ICE CREAM 4.99

BEATRICE 2 LITRE
ASSORTED OLDE FASHIONED
ICE CREAM 5.49

BEATRICE
ICE CREAM
CHRISTMAS
LOG 6.99

YORK 1 KG BAG
PEAS, CORN
MIXED VEG.
PEAS + CARROTS **2.89**

MINUTE MAID 355 ML ASSORTED
ORANGE JUICE 99¢