THE WINCHESTER PRESS

VOL. XLIV — WINCHESTER, THURSDAY, APRIL 16, 1931 — NO. 51

X-L-O Chick Mash 100 lbs. $3.00
X-L-O Chick Scratch 100 lbs. $2.25
X-L-O Growing Mash 100 lbs. $2.10
X-L-O Laying Mash 100 lbs. $2.25
X-L-O Scratch Feed 100 lbs. $1.75
Oat Groats, a very suitable chick or Hen Feed 100 lbs. $1.35
X-L-O Chick Mash is giving splendid results.

Fennell & Wallace
FEED & FUEL SERVICE

YOUR HARD EARNED

DOLLARS

GO A LONG WAY IF YOU SPEND THEM

HERE!





Ladies

If you want to be dressed in the very newest styles of clothing, visit Hy. Bessin's Store and make your selection from his varied stock of Ladies' Wear. There you will find the latest and newest at prices that defy all competition.

Our stock of Dresses is by far, the largest and best we have ever offered. The quality and styles are the latest and are priced to suit every purse. See them.

HY. BESSIN

"The Store of Miracle Values."

Telephone 14, - Winchester.

One-Stop Motor Car Service

No longer is it necessary for you to buy oil at one place, tire service, glass replacement and general repairs at another. Whatever you may need for your motor car, we are in a position to supply. It will save you time and money if you bring your car in to us for complete service.

Everything at One Stop.

1—Lubrication and Correct Motor Oil.
2—Brake and Tire Service.
3—Car Washing and Gasoline.
4—Radiator and Battery Service.
5—Glass Replacement and Body Repairs
6—Electrical Service.
7—Duco Refinishing and Touch-Up.
8—Motor and Chassis Repairs.

Melvin's Garage
Phone 113 - - Winchester

Our Column

Back to School.

April showers have not been plentiful so far this month.

Fishing is the popular sport on evenings in near-by streams just now.

There was a good display of Easter Millinery at our Church Services last Sunday.

Many farmers are now working their land, and in some places crops have been put in.

Hon. G. Howard Ferguson, when in Rome recently, called on the Pope and received his blessing. Goodness knows, he needs it.

The stern test of Examinations are now being faced by the students of Queens University The Arts and Science faculties will complete this work on Wednesday next.

Dismissing civil servants, whose salaries are just sufficient to keep them, is the outward sign of economy by the government at Ottawa Increasing the salary of the High Commissioner at London, voting $2000 to each of the Cabinet Ministers for automobile service, is the other side of the picture. To them that have shall be given but to those who have little, shall be taken from them their all.

At last week's meeting of the Iroquois village council, Constable Gregory was empowered regularly to examine the liquor permits of those whom he suspects to be purchasing more beer or liquor than they can consume or can afford to pay for without bringing hardship to their families and to take up the permits of such individuals found in an intoxicated condition or buying so much beer and liquor that their families are left in want. This action is a sequel to liquor raids in the village recently conducted by provincial police.

Hay Burned

Two large stacks of hay on the farm of Clifford Wylie, Mountain Tp., were burned last night, and made quite an illumination. They caught from a grass or muck fire.

Outstanding Events

The outstanding public event of the past week are the renouncing of the Spanish Throne by King Alfonso, and the setting up a Republic by Spain. The arrival at Ottawa of Canada's new Governor-General. Earl Bessborough, and family. The marriage of Premier Bennett's sister. Miss Mildred Bennett, to Major Herridge Canada's representative at Washington, U. S.

Enlarging His Store

Owing to increased business, Mr. Hy. Bessin has decided to enlarge his store on Main Street, in fact work has already been started. When the new alterations are completed, Hy. says he will have one of the finest stores in Eastern Ontario, and will be able to serve the public to a much better advantage. He is also widening his scope for business by establishing a store in Russell, where he has leased one of the finest buildings in that village.

Farewell to Mr. and Mrs. E. F. Summers

About seventy friends and neighbours gathered at the home of Mrs. Edwin Baker on Wednesday evening to say good-bye to Mr. and Mrs. E. F. Summers who leave for Trenton, Ont. tonight

An impromptu program of Community songs, readings, vocal and instrumental selections was much enjoyed.

During the evening Rev. J A Waddell called Mr. and Mrs. Summers to the drawing room, and addressing them in behalf of the assembled friends expressed regret at their departure and wishing them every happiness and God's blessing in their new undertaking.

A small gift as a slight token of appreciation of the friends of the Summers Settlement was then made by Mr. John Carkner. Mr. and Mrs. Summers made a feeling reply. Dainty refreshments were then served after which prayer was offered by Mr. Waddell who had acted as chairman of the evenings proceedings.

All Day Meeting in the Standard Church Mission, Sunday, April 19th. Services at 10.30 a. m., 2.30 and 7.30 p. m. People are expected from a distance. All are invited.
Evang. E. James

An Unpopular Move

It has been brought to the attention of the business men of Winchester that the new C. P. R. time table, which comes into effect with the first of May, that two passenger trains, the one that goes west at 12 midnight and the one going east at 5 a. m., were cancelled and no arrangements made for any trains to stop here either at or near midnight or in the early morning. A meeting of some of our business men was called and a petition to the C. P. R. passenger dept., drawn up, asking that provisions be made to accommodate the travelling public at this point as previously, was immediately circulated, and signed by every business man in Winchester who could be reached. Besides, the Municipal Council unanimously adopted a strong resolution, and asked the clerk to have the same forwarded to the proper authorities at Montreal, asking that this village be accommodated as heretofore in the way of passenger service. It might be added that there is a considerable feeling worked up over this proposed side-tracking of Winchester. It would mean that a passenger desiring to go west of Smiths Falls would have to leave on the 6.30 evening train and wait at Smiths Falls for the midnight trains. As to the early morning trains, it would mean that instead of a business man being able to go to Montreal on the early train, transact his business, and return at midnight, he would have to spend two days to do the same business. One business man who, with his staff, make on an average of three or four trips a month to Oshawa, and always by the midnight train, said he would simply motor to Morrisburg and take a train on the C. N. R. Certainly such a change as proposed would prove very unpopular, and also divert considerable passenger traffic to other points. It is hoped in the interests of all concerned that the proposed change will not take place.

LOCAL AND GENERAL

A meeting of the Municipal Council will be held at 7.30 this evening, and business of considerable importance will come up.

After this week the college students will be returning home after their Spring exams. and there will be some anxiety until the results are published.

Charles M. Scobie, a prominent citizen of Prescott, and also prominent in the Masonic and Oddfellows' Lodges, a business man. and member of the United Church, died suddenly last Friday, aged 44 years.

The Galvin Players, Ottawa, will present that famous comedy drame, "RITZY," in Lannin's Hall, Winchester, Friday April 17. Admission 50c, Children 25c.

About fifteen of Williamburg's young men were the guests of Messrs. Conrad and Henry Whitteker at the annual old fashioned "taffy party" held in the sugar bush on the Whitteker farm last week. The guests were treated to an abundance of maple sugar and taffy and other good things to satisfy the inner man. A very pleasant evening was spent and the guests were grateful for the hospitality extended by the Whitteker Brothers.

The marriage took place at Inkerman parsonage, Saturday morning, April 4, by the Rev. T F. Townsend, when Gordon, second son of Mr. and Mrs. Len Monteith, South Mountain, to Freda, oldest daughter of Mr. and Mrs. Roy Pollick. Mr. Donald Monteith was best man, and Miss Marie Currie was the bridesmaid. The happy couple are spending the honey moon on a motor tour to New York, Virginia, Niagara Falls and Toronto.

Mr. Douglas Gemeroy, who has been sports director at Hotel Frontenac, Que. this winter, visited his parents recently. Douglas has signed up with the Marine Engineers and will have a chance to put his wonderful strength to some future benefit for himself. He will be companion in all work of Diver Dudley, who is so well known in Canada Douglass being the one trusted with Diver Dudley's life, and knowing Douglass' steady habits and dependable character we feel sure Diver Dudley is not mistaken in his choice of a co worker.

The interest in the Young People's Society of the United Church is still unabated and on Monday evening a large and enthusiastic group met in their regular session. The program was in charge of the Missionary Committee, Miss Annie Walker opening the Worship period with a beautiful musical number of old time hymns and Cathedral chimes. The Scripture lesson was given by Mrs. R. Crowder, which was followed by a most interesting paper on "The Work of the United Church among the Ukrainians." Lantern slides presented by Msss Jessie Preston gave some idea of the scenic beauty of Canada and the Winter and Summer recreational activities of Canadians Next Monday evening the program will be of a Literary and musical character. Rev. H. O. Lloyd of Ormond will address the Young People.

Looking us Over

The Counties Valuators have been in Winchester this week giving us a "look-over" and trying to determine how much the various properties in town are worth. They are capable men and may be trusted to "estimate according to their best judgment."

Asks Change of Pastorats

After two years as pastor of the United Church at Morewood, Rev Rinaldo W, Armstrong has asked the Presbytery of Grenville-Dundas for a change of pastoral relationships. Rev. Mr. Armstrong went to Morewood from Easton's Corners.

Building Summer Cottages

Have you noticed the neat Summer Cottages erected in the yard, near the office of the Beach Mfg Co. here. Well it is only a "sample" of the many "ready to put together" summer cottages or garages this enterprising company are now building They are not expensive, but they are built of the best lumber and well built. In fact, you could not buy the lumber, hire a carpenter and erect as good a building as you could buy one of those for.

Had Narrow Escape

Mr. Samuel Robinson, father of Mr. Chester Robinson, of the Crown Bakery, who delivers bread to outside villages, had a most marvellous escape from a horrible death on Wednesday morning at Inkerman. He was approaching the C. P. R. crossing, but looking toward a house at the side, where he was usually signalled for bread. Before he realized it he was just on the track, when the fast C. P. R. Express, that makes no stops between Montreal and Smiths Falls, was seen approaching. Realizing that he had not time to stop and back, Mr. Robinson swung his car sideways just beside the track, and held it there. Unfortunately the front was a trifle too close to the track and the front wheel and fender was caught by the engine front guard, and ripped clean off, as cut by a knife. Fortunately the compact did not turn the car and while that fast train was passing, Mr. Robinson sat in his seat, expecting every moment to be hurled into eternity. Mr. Robinson is a man of wonderful self control and after the train had departed he viewed the situation calmly, hardly realizing the close shave he had, but hours later its full realization came to him, and hereafter Mr. Robinson will never make the Inkerman Crossing without making sure that there is no train approaching.

AT THE ELLIS STORE!

CREAM WANTED

We have the best Cream Market I think, of the season. It will pay farmers to inquire at the store for prices.

EGGS WANTED

We are paying for strictly Fresh Eggs 20c for Extras and 15c for Firsts, per dozen.

Good Veal Calves and Hogs also wanted. Highest Cash Prices every Monday.

We pay 18c lb. for Fat Hens and 10c lb. for Roosters taken in each Monday.

LOCAL AND GENERAL

The death of the infant son of Mr. and Mrs. Augustus Webb, Williamsburg, occurred at their home on Tuesday of last week, April 7th after a short illness. The funeral service was held at the home on Thursday afternoon.

Dr. P. G Mulloy of Morrisburg, who has been undergoing treatment in the St. Vincent de Paul Hospital in Brockville is reported as improving. He is suffering from a mild case of pneumonia and was taken to Brockville Thursday last.

The April meeting of St. Matthias Branch of the Woman's Auxiliary will be held in St. Matthias Church on Tuesday April 21st at 2 30 p. m. Miss Annie Low of Ottawa, Diocesan President of the Woman's Auxiliary will be present.

The engagement has been announced of Miss Lulu McIntosh, daughter of Frank McIntosh, South Mountain, to J. McElroy Robertson, son of the Hon. G. D. Robertson, Minister of Labor, and Mrs. Robertson. The marriage will take place the latter part of this month.

"Ritzy," as presented by the famous Galvin Players, is the play that drew capacity houses for the Lions' Club in Ottawa last March. Lannins Hall, Winchester, Friday April 17th. Admission 25c & 50c

Mr. C. W. Norval of Williamsburg, late inspector of cheese factories of the three united counties has been superannuated, having been inspector for the past twenty-eight years. Mr. John Scobie of Morewood, has been appointed as his successor and it is expected that Mr. Scobie will take up residence in the village of Morrisburg, providing he could procure suitable quarters.

At the Bethany United Parsonage, Ottawa, on Saturday at four o'clock, the marriage took place of Miss Mary McKendrick of Ottawa, to Mr. George Shanette of Williamsburg. The ceremony was performed by Rev. T. A. Woods of Ottawa. After the marriage ceremony a six o'clock dinner was served at the home of the bride's sister. Following the reception, the bride and groom motored to the groom's home in Williamsburg, where they were received by a large number of friends.

Originating from overheated stovepipes fire broke out Monday morning in the stone reridence owned by Charles Dudley situated on the North Augusta road, between the second and third concessions of the township of Elizabethtown, approximately half a mile from Rows Corners, and fanned by a 30-mile-an-hour wind, spread to a large barn, which was also destroyed with the contents. Before the flames were finally beaten out a large area of grass and bush was burned. Some insurance is carried by the owner of the farm, the damage being in the neighborhood of $6,000. Assistance was given by the Brockville fire department.

Small Fire at Chesterville

A small frame house at Chesterville took fire last evening from an overheated stove-pipe, but was saved from destruction by the quick work and efficiency of the village fire system. The small dwelling was located on Mill Street.

Sudden Death at Morewood

The community of Morewood was shocked and grieved on Tuesday last when it learned that Mr. John Shaver, a highly respected resident of that vicinity, had been found dead in the barn. His death was caused by heart trouble. He leaves a widow and three daughters, and many mourning friends.

Fire At Grantley

The general store and residence overhead, owned by Mr. Chas. McMillan, at Grantley, situated about five miles south of Chesterville, were complety destroyed by fire on Wednesday night about 9 o'clock. Mr. McMillan and family were at Cornwall at the time. The fire started in a stable at the rear, and spread with great rapidity. Only a few of the household effects were saved from the flames, The outbuildings were destroyed. The loss will be considerable. At the time of going to press it could not be learned what amount of insurance was carried, but there was some.

Fifth Annual Meeting

The Dundas Grenville Presbyterial of the Women's Missionary Society will hold their fifth annual meeting in the United Church, Merrickville, on May 6th, with morning, afternoon and evening sessions. Mrs. R. G. Joliffe, of Kingston, is to be the special speaker and a most interesting programme has been arranged for all sessions. The ladies of Merrickville United Church extend a cordial invitation to all branches of the Society and it is hoped that each Auxiliary, Mission Circle, Mission Band and C. G. I. T. Group will be represented.

W. C. T. U. Medal Contest and Play

A programme of excellent quality was given on Tuesday night under the auspices of the W. C T. U. After opening with the singing of "O Canada," with Mrs. (Dr.) McKendry at the piano, prayer was offered by Rev. J. A. Waddell

Rev. W. D. Turner most capably occupied the chair, expressing in his opening remarks his sentiments for the Temperance cause. Special music was contributed—instrumental by the Miss Bakers and a vocal duet by Rev. and Mrs. Ostrom. There were three groups of contestants, those for the Junior group being Pauline McKendry and David Melvin; for the Bronze Medal—Betty McKendry, Robert McQuatt, Ronald Cass and Jim McKendry; and for the Silver Medal—Hazel Stoodley, Inez Kirkwood and Ralph McKendry. After the selections were given three disinterested judges—Rev. Mr. Townsend of Inkerman, Miss Grant, teacher in Mulloy School, and Mr. H. Potter, Principal of Winchester Springs School, retired to the Library for their decision, which was brought in by Mr. Potter as follows:

Juniors—Pauline McKendry.
Bronze—Betty McKendry.
Silver—Inez Kirkwood.

Each of the other contestants received a book as an appreciation of their worthy contribution to the program. Medals, Pins and Books were presented by the local President, Mrs. K. Helmer, and the County President, Mrs. N. W. Beach.

The last item on the program was a 4 act Drama entitled "Who Cares," which was well put on by twelve ladies, all of whom took their parts most creditably. God Save the King was sung in closing.

SOCIAL AND PERSONAL

Mr. and Mrs A. Sweet spent Suuday with friends in Ottawa.

Master Harry Summers visited his brother, Gerald, at Ventnor last week.

Mr. C. M. Beckstead of Ottawa visited Mr. and Mrs. L. A. Ellis last week end.

Mrs. Reddick of Morrisburg spent Tuesday in Winchester guest of Mr. and Mrs. L. A. Ellis.

Miss Lula Purchon of Montreal is spending a couple of days with friends in Summers Settlement.

Miss Helen Ellis and Miss Mary Campbell, of Ottawa were Sunday guests of friends in Winchester.

Mr. and Mrs. Sparling Summers and little daughter, Muriel, visited the former's parents on Sunday.

Mr. and Mrs. Almon Summers have returned home after spending a week at Ventnor and Brinstons.

Mrs. John D. Poole and baby of Harmony spent a week with her parents, Mr. and Mrs. C Hutchinson

Mr. John Thomas of Toronto has been the guest of Mr. and Mrs. Wm. Johnstone during the past week.

Mrs. Earle spent Wednesday with her daughter, Mrs. H. Droppo, at Cottage Hill Farm near Chesterville.

Dr. and Mrs. McKeown and family, and Mrs. Sulley of Ottawa, were guests of Mr. and Mrs. B. F. Smith on Sunday.

The many friends of Rev. Hector Beach of Oxford Mills will be pleased to learn he is now on the way to recovery after his serious illness.

Mr. and Mrs. Lloyd Johnstone and son Harold of Toronto are spending their holidays at the home of the formers parents, Mr. and Mrs. Wm. Johnston.

Mr. and Mrs. Sweet Apple Brown and daughter Winnifred, accompanied by the Misses Helen and Mary Ellis of Ottawa were week end callers of Mr. and Mrs. L. A. Ellis.

Mr. and Mrs. J. R. Fetterly of Morrisburg celebrated their Golden Wedding on Sunday last, by a gathering of children and grandchildren. They were both born in Dundas and were married at Avonmore.

Mr. and Mrs. Floyd Riddell leave today for Montreal where they will enter the service of the Patterson Steamship Co. for the coming season. They will be identified with the staff of the "Coteaudock."

Mr. Roy Murdock of Morrisburg successfully underwent a very serious operation in the Brockville General Hospital on Monday. He was removed from his home by Dr. C. A. Louden and operated upon immediately. He is reported as doing well.

Women's Institute

Next Tuesday, April 21st, at 3 p. m., in the Town Hall, all members are requested to answer roll by naming a plant or shrub, telling its good quaiities and when to plant it. Mrs. Cass will sing and Mr. Sweet will give a talk on their recent trip to Atlantic City.

Clothes Catch Fire

Harold Ouderkirk, popular grain and feed merchant of Finch, met with a very severe accident on Friday of last week while burning some rubbish in the yard. The fire having died down, he picked up a can containing a small amount of gasoline and threw it on the heap. Immediately he was in flames. His hands were badly burned in attempting to put out the flames and his arms were blistered. He received medical treatment and is able to be around again.

To Rent

Good seven room house on Main Street West, vacated April 24th. Apply to Andrew W. Summers. 50-1p

Strawberry Plants

Grown from Kellogg's thoroughbred registered plants. Senator Dunlop $1 per 100, $7.00 per 1000, Early Bird $2 per hundred or $14 per 1000 Big late (P) $2.00 per 100, $14 per 1000. King Raspberry $2 50 per 100. Multiplier Onion Sets 2 lbs. for 25c. Pop Corn for seed 10c a lb. Golden Bantam Sweet Corn 10c lb. Eggs hatched $4.00 per hundred.
Luther Deeks, R. 1, Williamsburg,
50-6c Phone 608r23, Winchester.

THE PUBLIC HEALTH

Citizens are requested to comply with The Public Health Act.

Notice is hereby given that all residents of Winchester are required forthwith to clean their cellars, drains, yards, pig stys, water closets, outbuildings and other premises, and remove therefrom all dirt, manure and other substances which may endanger the public health, and to have the same completed by the fifth day of May next, on which day the Sanitary Inspector will commence a general inspection; and further take notice that the section of the Public Health Act prohibiting the keeping of hogs between the 15th of May and the 15th of November, except in pens at least 60 feet from any dwelling house, and 50 feet from any street or lane, with floors kept clear from all standing water and regularly cleaned, will be strictly enforced.

All citizens are earnestly requested to keep their premises constantly clean and thoroughly disinfected.

J. H. ROSS, Reeve.
P. McLAUGHLIN, M. H. Officer.

CLEAN-UP DAY

WEDNES'Y, APRIL 22

Citizens are requested to have old cans and other articles to be carted away, put in bags or boxes and placed in front of their premises on side of road, when they will be gathered up and taken to the dump grounds. No bag, box or barrell containing decayed vegetable matter, or other offensive refuse, will be removed.

J. H. ROSS, Reeve.

Business as Usual!

The Business carried on by the late Mrs. Flora for the past thirty-five years will be continued as usual under the management of Harry L. Flora, who has been associated with the business for sometime, and who would like to thank all who have contributed to its success, and asks for a continuance of their patronage.

FLORA'S
Telephone 33 Prompt Delivery

HOUSE TO RENT

On Cameron Ave. Has 8 rooms with Summer Kitchen, Sleeping Porch and large verandah. Hardwood floors. Bath, hot and cold water throughout. Garden space. Apply to S. J. McCrea. 50tfc

Store to Rent

The store formerly used as Ice Cream Parlor in Flora's Building to rent. Possession at one. Apply to H. L. Flora

FOR SALE

Saw Arbor complete with 10 inch saw, has never been used. Pulley takes a 4 inch belt. Will sell at a bargain as we have no use for it. Apply at
Press Office.

TO RENT

A flat over Flora's Ice Cream Parlor with all conveniences. Apply to
51tfc H. L. Flora.

FOR SALE

One Dual-Purpose Shorthorn Bull, 15 months old, from Sire Nelson, 191354. Herd fully accredited.
Gordon Jones Estate,
48-51p. Phone 619r23, Winchester.

To Rent

Two good houses, one on Church Street and one on Cameron Ave. Reasonable rent. Apply to Mrs. Jay Nesbitt,
49-51c Winchester.

FOR SALE

Matched pair General Purpose Colts, three and four years old.
D. Campbell
Ormond

TO RENT

That very desirable and beautifully located, former residence of Mrs. Robert Parker. Apply to N. W. Beach 50-2c

Newspaper Subscriptions

Mrs. H. B. Hutt, late of the Post Office Staff, will be pleased to receive subscriptfor the Toronto, Ottawa and Montreal Newspapers, and will see that same are promptly forwarded. Orders left at O. Pierce's Barber Shop will receive prompt attention.

FOR SALE

Four registered bulls, all T. B. Tested. Apply to Peter A. McDonald, Telephone 605r 32, Ormond. 50-1p

FOR SALE

One 1928 Model Star Six Sedan at a reasonable price. In best of condition. Apply to Mrs. Reuben Casselman,
50-1p R R 1 Chesterville, Ont.

FOR SALE

A few Brood Sows, one I year old grade Holstein Bull, also a few used parts for Tltan Tractor. Apply to J. E. Lanoue,
50-51p Phone 604 r 2

Garage For Sale or Rent

Garage for sale or rent in village of So. Mountain. Apply to F. H. Dougall,
50-1c Phone 34, Merrickville.

FOR SALE

A quantity of mixed seed, Timothy and Alsike. Apply to Edgar Summers,
50 1c Phone 606 r 13, Winchester.

STOVES RELINED

If your stove (any kind) needs a new lining, have it done with a brick that will last as long as the stove will. Leave word at Sandy Hitsman's or write to me at Vernon, Ont. Prices reasonable.
50 2c HARRY BROWN.

FOR SALE

A general purpose team 7 and 8 years old, weighing 3135 lbs. Apply to
Albert E. Smith
51p Box 12, Chesterville, Ont.

PASTURE TO LET

I have pasture accommodation for a number of cattle. Must be T. B. Tested. Plenty of Grass and Water.
Fred Fawcett
51p R. R. 1, Winchester.

FARMERS ATTENTION

EUREKA HORSE REMEDY

For the Cure of Heaves, Coughs, Swelling of the Glands, Distemper, Pink Eye, etc. Ask to see testimonials of leading Farmers in this vicinity as to its Merits. Testimonials on file. Price $1.00 per Jar.
C. Lee Casselman, Main St.,
51tfc Winchester.

FOR SALE

On North Side of Dufferin Street, Winchester Village, a fine lot—half acre—with house, stable, hen house, carriage shed and well. Immediate possession. Terms reasonable. Apply to
Mrs. Nehemiah Carkner, Centre St.
51-2p Winchester, Ont.

Canada's Challenger To Have Canadian Talkies

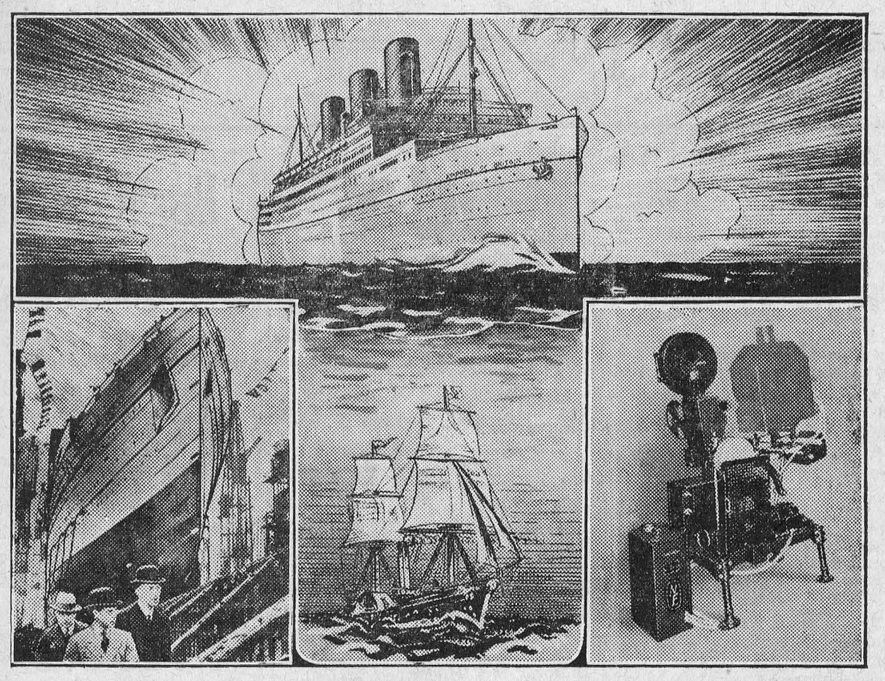

What romance lurks in the contrast between the Royal William, the floating kettle which first puffed across the Atlantic by steam—from Quebec to London in 1837; and Canada's greatest floating palace, the Empress of Britain, now being rushed to completion on the Clydebank, which will number Sound and Talking Pictures among her many attractions. The equipment, which has been specially designed to meet the requirements of a life of Marine Globe trotting, and manufactured in the Montreal plant of the Northern Electric Company, Ltd., is being shipped via S.S. Minnedosa, from Saint John, to Liverpool, where English sound engineers will install it in the Concert Hall. An unique feature of this, Canada's first Marine installation of Sound Pictures, is that at whatever port the "Empress" is likely to call in fifty-five countries of the world special sound engineers will be available in case of any emergency accident to the equipment. Passengers will sit at ease in the beautiful Concert Hall on an upperdeck while the latest London, Paris, or Broadway hit, or an illustrated lecture on some foreign port, which they are approaching, will entertain them from the silver screen.

Above is an artist's conception of the "Empress" leaving Quebec in the wake of the "William" ninety-four years after. Below the Royal William on the high seas. Left, the Prince of Wales and E. W. Beatty on their way to launch the great liner last year. Right, one of the Talking Picture equipments being installed on the new vessel.

MORE DEPENDABLE THAN EVER ... and lower in Price

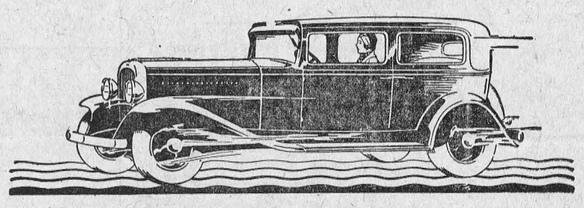

THE NEW

OLDSMOBILE

More dependable than ever! Think what that means to a car noted for its dependability for more than three decades. Then, bearing in mind its new, reduced prices, consider the remarkable value offered by this new Oldsmobile.

Syncro-Mesh Transmission brings new ease and silence of operation . . . a new Quiet Second Gear permits swift get-away . . . Down-Draft Carburetion and a more powerful engine contribute new heights of speed . . . and Insulated Fisher Bodies resist cold, heat and noise.

We have a new Oldsmobile at our showrooms waiting for you to drive . . . to test . . . and to judge. The General Motors Owner Service Policy is your guarantee of satisfaction . . . and the GMAC, enables you to buy an Oldsmobile on remarkably easy terms.

NEW SILENT SYNCRO-MESH TRANSMISSION *permits smooth, silent shift from first to second to high . . . and back to second.*

DOWN-DRAFT CARBURETOR WITH NON-FLOOD CHOKE *gives increased power, higher speed, faster acceleration and greater smoothness.*

AUTOMATIC MANIFOLD HEAT CONTROL *warms up engine quickly and gives it improved performance at all speeds.*

INSULATED FISHER BODIES *are warmer in winter, cooler in summer, and exceptionally quiet.*

NEW EASY STARTING *—starter when engaged, automatically opens throttle to proper starting position.*

NEW QUIET SECOND GEAR *assures smooth, swift acceleration rivalling high gear performance in quietness.*

PRICED FROM $1085 at factory Taxes Extra

09-33

A GENERAL MOTORS VALUE

D. MELVIN, Dealer, Winchester

TUNE IN FRIDAY NIGHT ON "CANADA ON PARADE"

Motorized Missionaries Head for Peace River Country



The grounds of the Metropolitan Church, Toronto, provided an unusual camping ground for two student missionaries from Victoria College, shown above, who set out this week for the Peace River country. The boys, with their specially-equipped Chevrolet Six, are being sent beyond the end of steel in the interests of the United Church Boards of Religious Education and Home Missions. The car was donated by J. D. Storie of Oshawa and the camping outfit, which can be stored inside, was provided by the united efforts of many of the young people of Toronto. Fred Hotson, at the left, was a former champion boy orator. Gordon Maxwell of Oshawa, his companion, is an accomplished musician and plays the folding organ seen outside the tent. The student-preachers parked their Chevrolet, chosen for

ONLY DID THEIR DUTY

"INVISIBLE ARMY" LEAVES THE RHINELAND.

"British Soldiers Have Made Occupation as Bearable as Possible," Says Chief Lawyer of Wiesbaden—Glad to See Them Go.

Not often does peace time provide an army with opportunity to add to its laurels but the occupation of the Rhineland by a British force for eleven years has given new lustre to its traditions, says J. V. McAree, in the Toronto Mail and Empire. It has come to be known as the "invisible army" and is as proud of this title as the "Old Contemptibles" are of theirs. It has done a difficult job well. It has been compared, much to its own advantage, with the French armies of occupation. Of course, the French planted themselves down on German soil with different sentiments. They never forgot that they were conquerers among the conquered. The British never remembered it. Their idea was to do their unpleasant but necessary task with as little inconvenience to the German people as possible. Their best tribute comes from Herr Reinard Freundlich, chief lawyer of Wiesbaden, whose work has brought him into close touch with the army. "The British soldiers," he says, "have made the occupation as bearable as possible."

Yet we fear a good deal of nonsense has been published about the relations between the army and the civilian population. Stories of the people being in sackcloth and ashes when the army began to march out, and of weeping German girls left behind by home returning British Tommies are, in the language of the army itself, so much eye-wash. The soldiers were glad to leave, and the Germans were glad to see them leave. How could is be otherwise? If Toronto for ten years had been the headquarters of an army of Americans posted to maintain order and make sure that Canada's indebtedness to the United States was paid, would there be any regret when the army left? A complete willingness to see the army go is compatible with the belief that the army did the best it could and that on the whole it won the respect of the Germans. But the people of the Rhineland are not without their pride. However much they may have admired the deportment of the British officers and men, if they never see them again that will be soon enough.

There has been a distinct change in the relations between the army and the civilan population since the occupation began. At first the strictest sort of discipline was established. Every German was regarded as a potential enemy. That feeling passed away. Orders against fraternization were repealed one by one. Relations which had been restrained became cordial. But there was surprisingly little intimacy. Between the officers and the civilian population of the same class, there was hardly any intercourse, and there was not much more between the soldiers and the girls of the district. Among the 5,500 men of the last army of occupation there are just 52 German wives. It may be that there would have been more had it not been for the objection of British officers. It is known that at least half a dozen privates who asked permission to marry German girls, were sent back to England, and the only cases of deserted German girls to come in the whole period were those of girls whose lovers had been ordered home. Perhaps one reason for the comparatively small amount of social contact between the two races is the presence of a good many English women. Some of them are the wives of officers and soldiers. Some are their friends. English people do not stay in any place for ten years without establishing an English colony. Therefore, of the half-million British soldiers who passed through the Rhineland in the past eleven years, only 500 of them found German wives.

But some British institutions have been established and they may remain. A flourishing golf club is one of the results, and the steward of this club, a non-commissioned officer, will remain after the soldiers have departed. There have been cricket and football leagues and no doubt the Germans have been initiated into the mysteries of these games. Schools have been set up to educate the children of the army, and some Germans have acquired a knowledge of English in them, while the English youngsters have been taught German. The administration of justice has been in the hands of an army court presided over by a major, who, in civilian life, is a London barrister. Some of the penalties inflicted have seemed, to the Germans, excessive, as for instance when a bus driver was fined 40 marks, or three-quarters of his week's pay, for turning his machine without warning. But a bandmaster accused of playing "Deutschland uber Alles" in a public park, was acquitted when it was shown that he had played only a couple of bars of this forbidden anthem.

So the army fades out. On the whole, the army has well earned the tribute paid to it in his farewell address by Sir William Thwaites when he said:

"It has been the lot of many units of our army in those eleven years gone by to assist in carrying out the duty laid upon the allied armies by the Treaty of Versailles. The watch on the Rhine could be inscribed in the annals of all such units as a phase in British military history and will become in course of time a traditon of which all ranks may be justly proud, for during the whole course of the occupation the troops have gained a lasting prestige for themselves and for the whole British army in the eyes of all with whom they have come come in contact on account of their soldierly bearing and efficiency, exemplary behavior and consideration for and courtesy towards those people whose country they are now leaving."

Get Ready For Life.

GOWLING BUSINESS COLLEGE

Ottawa, Ont.

Will prepare you for a good position that will insure advancement. Attend this Great School that leads all other Canadian schools in open competition on the Civil Service Examinations and make sure of being in a good position in 1928. Enter anytime. Write for free catalogue

H. W. BRAITHWAITE, Prin.



McCONNELL GARAGE

WINCHESTER, ONT.

From now till April 15th, we will reduce our charge for labor 25 per cent. for cash on all work. Have your repairing done now and save money

T. D. McCONNELL,
St. Lawrence Street.

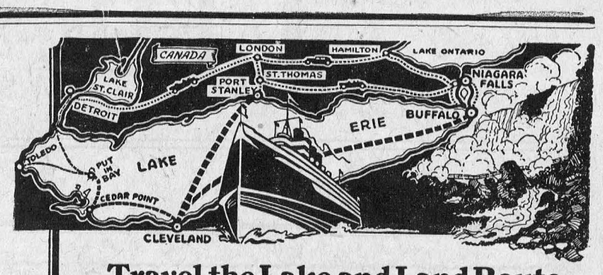

Travel the Lake and Land Route of the C&B Line to Cleveland points West and Southwest

New Low Fares and Auto Rates . . . . .

Between BUFFALO and CLEVELAND, May 1st to Nov. 1st, leaving, each way at 9:00 p. m., arriving 7:30 a. m. (E.S.T.)
$4.50 one way ∴ $7.50 round trip
Autos carried to June 15th and after Sept. 15th, $5.00 any size car. Summer rates, only $6.50 and $7.50

Between PORT STANLEY, CANADA, and CLEVELAND, June 28th to Sept. 9th. Leave Port Stanley at 4:30 p.m.; arrive Cleveland 9:30 p.m. Lv. there 11:59 p.m.; ar. Pt. Stanley 6:00 a.m.
$3.00 one way ∴ $5.00 round trip
Autos carried, $4.50 up

Save miles and miles of congested roadway and travel cheaply, restfully and enjoyably by taking these luxurious steamer routes.

Write us or ask your local Ticket or Tourist Agent for our new 32-page illustrated Vacation Booklet, also Auto Map Folder on regular service.

THE CLEVELAND AND BUFFALO TRANSIT CO.
Port Stanley, Canada ∴ ∴ ∴ Buffalo, N. Y.

C&B LINE

Mail me free copy of C&B Line's 1931 Vacation Booklet on All Expense Tours, also Map Folder.
Name _____
Address _____

The Way of Life

By BRUCE BARTON

A Letter to a Young Man

YOU ask me how you can get a better job.

My answer is that you can't.

All over the country are millions of young men who, in a vague sort of way, want a better job: and here and there among them are the worth-while few who want the better job.

And the millions wonder why the few move on, while they stand stationary year after year.

You must, first of all, pick out the better job—some particular job that is better than yours. Then train your guns on that and capture it.

You tell me that you are a bookkeeper and that you earn $25 a week.

I know certified public accountants who earn $10,000 a year and more.

If I were a bookkeeper earning $25 a week, I should go out for a public accountant's job. I might die on the road, but whoever found my body would notice that my face was toward the summit.

Second: You can never make anybody pay you more money until you have more to sell.

I can advertise in a newspaper to-morrow morning and have a hundred bright young men here at eight o'clock. Each one will have just as much to offer me as you have; the same two years of high school; the same experience in keeping books, the same good record. Every one of them will be willing to work for $25, and some of them for $18.

The only way you can lift yourself out of that $25 class is by giving yourself an equipment that the rest of the fellows in that class do not have. In other words, by study—by education—by specialized training.

Third: When you have picked out the one particular better job that you want, when you have fitted yourself for it then be careful of your letter of application.

Your letter is your representative. For heaven's sake, if you have in you any spark of originality that other men have not, make your letter a tiny bit different from the other letters that the other men will write.

Fourth: I receive many letters of application. In one form or another, they usually say something like this: "I want a better job: I am thinking of getting married"; or, "I have a mother to support"; or, "I have been three years in this place without a raise and see no future."

All of which interests me not at all.

The only letter that I read with interest is the letter of the young man who has studied my business and who points out to me how I can make more money for my employer by employing him.

Ideas are the keys that unlock big men's doors.

When you have fitted yourself for the better job, let your letter of application contain an Idea.

The Scrap Book

THE BLUE AND THE GRAY

By Francis Miles Finch

By the flow of the inland river,
Whence the fleets of iron have fled,
Where the blades of the grave-grass quiver
Asleep are the ranks of the dead:—
Under the sod and the dew,
Waiting the Judgment Day,
Under the one, the Blue;
Under the other, the Gray.

From the silence of sorrowful hours
The desolate mourners go,
Lovingly laden with flowers,
Alike for the friend and the foe:—
Under the sod and the dew,
Waiting the Judgment Day:
Under the roses, the Blue;
Under the lilies, the Gray.

So, with an equal splendor
The morning sun-rays fall,
With a touch impartially tender,
On the blossoms blooming for all:
Under the sod and the dew,
Waiting the Judgment Day:
Broidered with gold, the Blue;
Mellowed with gold, the Gray.

So, when the summer calleth
On forest and field of grain,
With an equal murmur falleth
The cooling drip of the rain:—
Under the sod and the dew,
Waiting the Judgment Day:
Wet with the rain, the Blue;
Wet with the rain, the Gray.

No more shall the war-cry sever,
Or the winding rivers be red;
They banish our anger forever
When they laurel the graves of our dead:—
Under the sod and the dew,
Waiting the Judgment Day:
Love and tears for the Blue;
Tears and love for the Gray.

HUMORETTES

WAITRESS: Don't you like your college pudding, sir?

DINER: No, Miss. I'm afraid there is an egg in it which ought to have been expelled.

CLERK: I'm taking a correspondence course to get more money, sir.

BOSS: Ah, too bad! I'm taking one to reduce expenses.—*Scarboro Post, England.*

A Surplus of Power And Nimble in Traffic

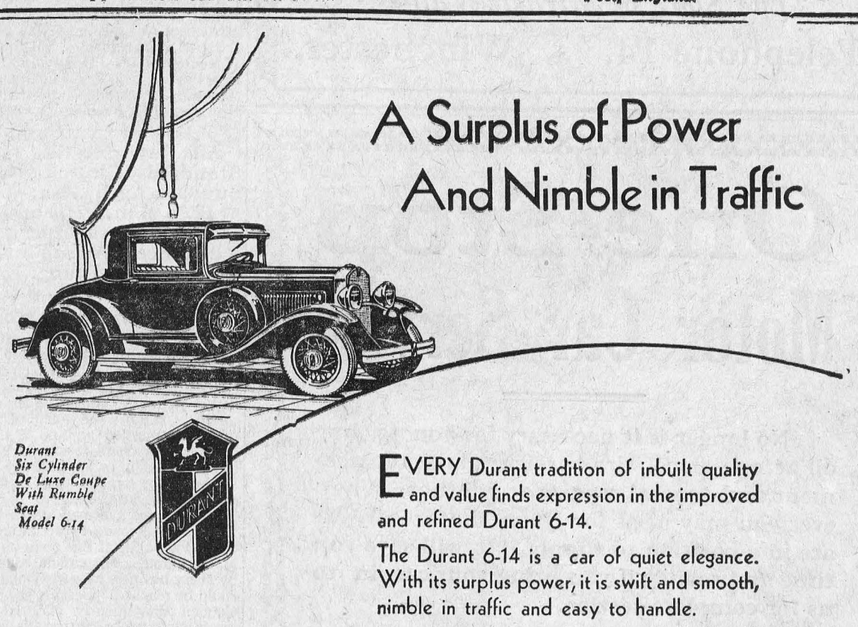

Durant Six Cylinder De Luxe Coupe With Rumble Seat Model 6-14

EVERY Durant tradition of inbuilt quality and value finds expression in the improved and refined Durant 6-14.

The Durant 6-14 is a car of quiet elegance. With its surplus power, it is swift and smooth, nimble in traffic and easy to handle.

The Durant 6-14 merits your immediate inspection because of its exceptional value and its proud ownership record.

See it. Drive it. Your Durant dealer will oblige.

LOWER PRICES

GREATER VALUE

Maintenance Service Plan

Enquire about our Maintenance Service Plan . . 10,000 miles for less than 1 cent a mile.

BUILT BY
A Canadian Company Controlled by Canadian Capital

DURANT MOTORS of CANADA, LIMITED
TORONTO (LEASIDE) CANADA

DURANT
A GOOD CAR

M. BAILEY, Dealer, Winchester.

B 931

Delia's Deputy

Everything Looked Black—Till the Escaped Convict Stepped In

By T. C. BRIDGES

There was a satisfied smile on Jack Verney's pleasant face as he dumped a bunch of little brown birds on the hall table.

"Here we are, Hester! Two couple of snipe and a brace of teal. The pudding's safe, anyhow."

"Safe!"

The tone of his wife's voice and the expression on her pretty face wiped all the joy from Jack's.

"What's up? Good lord, it's not Delia?"

"It is. Oh, Jack, she's been at it again and there'll be no dinner to-night! You'll have to put off the governor."

"But I can't, my dear. He's not at the prison. He's staying with friends down Tavistock way, and taking us on his way back to the prison. I don't know their names, so I can't wire."

Dismay deepened on Hester's face.

"What can we do? Oh, Jack, and we promised him a snipe pudding!"

"Which is one thing he won't get," said Jack grimly. "Still, we must give him something to eat. I'll take the bike and go to Taverton. Harlow's are sure to have some ready-cooked stuff."

"Pork pies and apple pasties—I know," said Hester, with scorn. "Oh, Jack!"

She was nearly crying. He gave her a quick hug.

"Buck up, old thing! We'll manage. Now I must hurry."

A murky dusk was closing in as Jack hurried to the shed where he kept his motor-bike. His spirits were as low as the light of the fading day, for the expected guest was Colonel Peyton, Governor of Blackmoor Prison, the man upon whom Jack was pinning his hopes of getting a sorely needed job.

Jack was one of the scores of useful young officers whom a post-War Government had "axed" from the Navy, leaving him stranded in the flower of his youth with an income totally inadequate to keep a wife, let alone a possible family.

The job on which Jack had set his heart was a prison governorship. Knowing the weight a good word from Colonel Peyton would carry, he and Hester had planned it all out. The governor was first to be mellowed with an exceptionally good dinner, then the suggestion to be put tactfully before him.

The staff of the Roost consisted of Mark Hannaford, Jack's ex-servant, and his wife, Delia. Delia was a first-class cook, but about once in three months she needed a drop of something, and the drop invariably overcame her, so that for the next twenty-four hours she was a complete wash-out.

"Confound the woman!" growled Jack as he groped in the dusky shed. He struck a match to light the big acetylene head-lamp of his bicycle, and as he did so something moved among the firewood stacked at the back.

Glancing round quickly, Jack was just in time to see a leg drawn swiftly out of sight into the darkness. He waited till the lamp burned up, then, taking it off its bracket turned its rays on the dark corner.

"Out you come!" he said curtly.

He came—a short, plump little man, whose clothes were plastered with peaty mire—yet not so thickly as to conceal the prison dress. Jack whistled softly.

"Taking a day off?" he suggested.

The convict made a step forward.

"It's—it's Lieutenant Verney,' he said, with a slight stammer.

"You know me?" said Jack, with a frown.

"I—I ought to, sir. I were in the old T-thunderbolt. Cottle, sir—don't you remember?"

"Cottle—Joe Cottle. Of course I remember. What are you doing in that kit?"

"Oh, I earned that r-right enough!" replied Cottle bitterly. "I been up in them quarries for a year, and it's fair hell."

"So you cleared out?"

Cottle nodded.

"A bit o' fog come down this evening, and I d-did a bunk. Now I reckon I got to go back."

Jack browned.

"I hate to see an old shipmate in trouble, but—" He stopped short, then: "You were cook on the Thunderbolt?" he said suddenly.

"That's right, sir."

"Can you make a snipe pudding? I'm not crazy," he added quickly. "I want to know."

"W-why, if I'd got the things I reckon I could," replied Cottle, in a bewildered tone.

Jack slapped his leg with a crack like a pistol-shot.

"Then, by Jove, you shall! And for the governor, too!" he ended, with a chuckle.

"The g-governor!" gasped Cottle.

"Yes, he's dining with me to-night, and my cook is blotto. Don't look so scared, man. You'll be in the kitchen, and he'll never see you."

Cottle recovered a little.

"And if I does that, sir, you'll l-let me go?"

"Yes," said Jack recklessly. "If you cook a decent dinner you shall have a change of kit and a couple o' quid, and I'll wash my hands of you. What do you say?"

"I s-says you're a sportsman, sir. I'm game."

Jack nodded.

"Stay here while I get you a change. Can I trust you?"

* * *

The dinner was successful beyond Jack's wildest hopes. Delia at her best could never have turned out such a snipe pudding as her deputy produced. Delicious flaky pastry enclosing a core of beefsteak, snipe, and mushrooms, blended with perfect artistry into a compound of the most perfect fragrance and flavor. An apple tart followed, served with a bowl of rich yellow Devonshire cream, and the meal was topped off with a savoury of sardines, beautifully devilled, and excellent black coffee.

Jack had been afraid that Colonel Peyton might have heard of the escape, but it was plain that the ill news had not reached him, and the fine old warrior mellowed more and more with each course.

"Damme!" he said at last. "I don't get food like this at the prison. Perfectly wonderful cook you have, Mrs. Verney. You really must allow me to congratulate her on such a masterpiece as that pudding."

"It's not a her, colonel—it's a him," said Jack. "Our cook is my old servant, Mark Hannaford, but he's a nervous sort of chap and would be scared stiff at praise from you."

"I'm not so formidable as that!" laughed the colonel. "You really must let me give him a word of thanks. One doesn't get a meal like this every day."

"Oh, well, if you insist, sir!" said Jack. "But finish your cigar first."

Hester left the two men to talk, and when Jack tactfully introduced his idea, he found his guest interested and helpful.

"I think you are just the type we want in the prison service, Verney. Certainly I will do anything I can to help you."

Jack's spirits rose. Luck had some his way at last. Now, if the dear old lad would only forget his notion of seeing the cook, all would be well.

No such luck! Worse, the colonel suggested a visit to the kitchen, and Jack dared not choke him off.

"All right, sir," he said., "Only you'll have to let me give Hannaford a word of warning. He'd never forgive me if I didn't."

He got up and went quickly to the kitchen. Hannaford was sullenly washing-up. Cottle sat by the fire smoking a cigarette. The pair looked about as friendly as two rival tom-cats. Cottle got up as Jack entered. His face was flushed.

"W-was it all right, sir?" he asked quickly.

"So right that the governor insists on coming round to thank you, Cottle. Don't get scared"—as Cottle's high color faded. "Slip into the back kitchen and sit tight. Mark will have to talk to the colonel."

A moment later he returned with the colonel.

"This is Hannaford, sir," said Jack.

Mark saluted, and the colonel smiled.

"I came to tell you how much I enjoyed your cooking, Hannaford. Where did you learn it?"

"In the Service, sir. I was cook's mate in the old Thunderbolt."

Jack distinctly heard a movement in the back kitchen. He realized that Cottle was listening, and began to feel uncomfortable.

"I wish I could find someone with a gift like that up at the prison," said the colonel. "I'd like to engage you to come and give them lessons."

He fished in his pocket, and his hand came out with a ten-shilling note.

"Thank you, kindly, sir," said Mark. "Any time as the master could spare me I'll be glad to come and give 'em a lesson."

"You g-give 'em lessons?" The door at the back had burst open, and Cottle faced Mark. "You g-give lessons. Why, you couldn't b-boil an egg without breaking it."

Suddenly he caught the colonel's eye and stopped short."

"Cottle!" cried the governor. "It's either Cottle or his double."

"I's Cottle all right, sir," said the little man.

"But I don't understand," said the colonel, bewildered. How did you get away from the prison?"

Jack's heart sank. It was all up.

"Did a bunk, sir," said Cottle. "Stole some clothes and come down here and asked the lieutenant for a job. He and me were shipmats in the old Thunderbolt—and, like the gent he is, he took me on as cook. 'Course, he didn't know nothing about where I come from."

The colonel's keen eyes roved from Cottle to Jack and back to Cottle.

The front door bell pealed suddenly, and Hannaford hurried to answer it.

"Principal-Warder Weedon to see Colonel Peyton, sir!" he said, as he returned.

"Bring him in!" bade the colonel; and Hannaford ushered in a grizzled police officer.

"Been looking for you everywhere, sir!" said Weedon, saluting. "I'm sorry to say a prisoner has escaped." Then suddenly he saw Cottle. "Why, there he is!" he exclaimed, in amazement.

The colonel nodded.

"Yes, Mr. Weedon, I am one up on you this time. Take him back, and I will see him in the morning."

"D-do I have to go back to that there quarry, sir?" asked the little man.

"No," replied the colonel curtly. "A prisoner who has once tried to escape is no longer allowed to work outside the prison."

"Thanks be for that!" said Cottle, as he was marched off. "I'll be a lot more use in the kitchen."

The colonel followed, with Jack, but stopped in the passage.

"A word with you, Verney. Where can we talk?"

Jack took him into his study.

"Of course, you knew he was a lag?" said the colonel; and once more Jack's heart dropped like lead.

"I knew, sir," he answered.

"In the circumstances, I can hardly recommend you for the Prison Service, Verney."

"No, sir," replied Jack tonelessly.

"Don't look so sad!" said the colonel "I have a job for you if you care to take it." Jack looked up eagerly. He could hardly believe his ears. "I'm retiring at Christmas—going to live at my own place, Aston Underwood, for the rest of my days. I want an agent—someone who can handle the shooting and fishing. The job is yours if you care for it."

"Care for it?"

That was all Jack could say, but the colonel seemed satisfied. —"Answers."

ADAMSON'S ADVENTURES

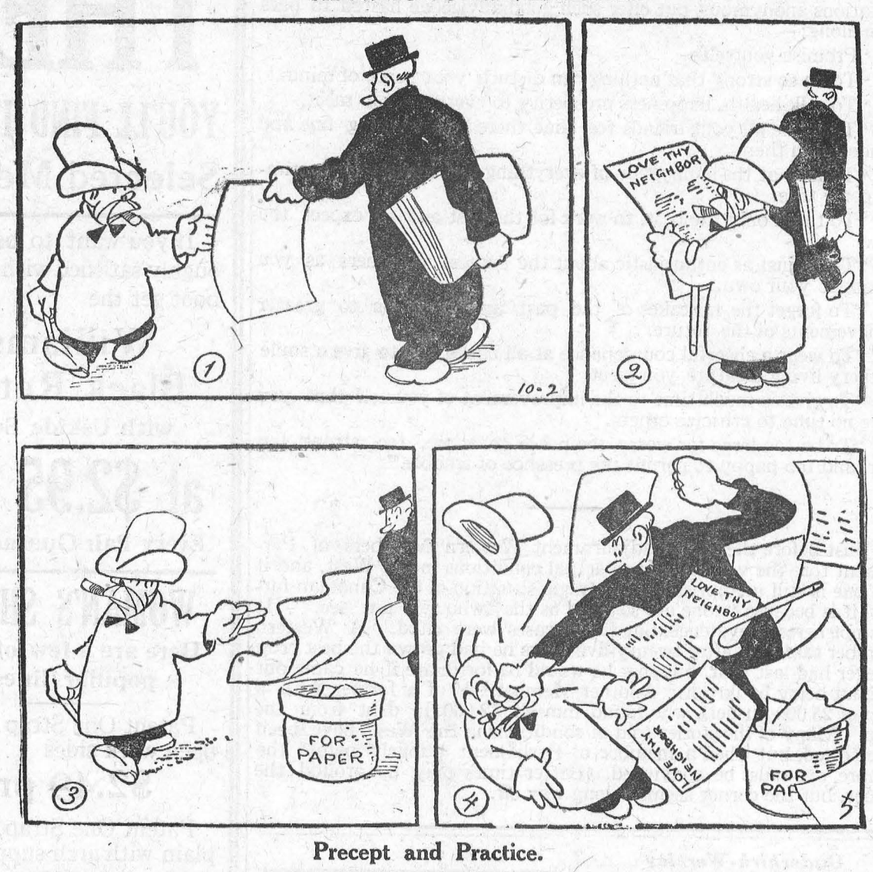

Precept and Practice.

Her Majesty Discovers Quaint Wallpaper

London—Many collecting families which have been long settled in one house have been known to discover hidden treasure in some neglected attic. It is now disclosed that Queen Mary, herself an ardent collector, has made several interesting discoveries of this kind. Not long ago, she found in Buckingham Palace. I understand to her surprise and delight, a gayly painted Chinese wallpaper, acquired by King George IV, stored away and forgotten.

The beautiful, and incidentally valuable, wallpaper now adorns one of the sitting rooms in the palace, known as the Yellow Drawing Room because the color-scheme is carried out in a charming, clear, jasmine-yellow.—Collector.

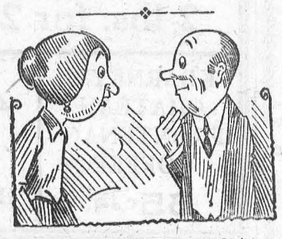

Mrs. Brown: "You used to call me your turtle dove."

Mr. Brown: "Well, I was something of a bird, myself, in those days."

One thorn of experience is worth a whole wilderness of warnings.—J. R. Lowell.

"When I got home last night," said the struggling author, "I found that burglars had been in my place." "Really!" exclaimed his friend. "What happened? Did they take anything?"

"They searched through every drawer in the flat and then left $2.00 on my desk."

Spring Song

Just smell a crocus, and close your eyes—
But you can't shut out the blue of the skies,
The green of the grass and the glint of the brook,
The racing and chasing of mad chinook,
You can't shut out the fleecy clouds,
Floating and downy—fairy shrouds—
For the crocus has in it the spirit of Spring,
And its gay purple bells the Spring Song ring,
And its gay yellow heart is the heart of Spring.

Just smell a crocus and listen not—
For you'll hear the songs that can't be forgot;
The song of the lark in an airy dell,
The rustling of fairies at wishing well,
The raucous cry of the coal black crow,
The honk of the wild geese as over they go;
For the crocus has in it the spirit of Spring,
And its gay purple bells the Spring song ring,
And its gay yellow heart is the heart of Spring.

We know Spring is here when days grow long,
When the brain is cleared and the heart beats strong,
When ice breaks up and the lakes shine blue,
We know spring is coming, then, we do!
But we greet the crocus with roll of drums
For Spring is here when the crocus comes;
For the crocus has in it the spirit of Spring,
And its gay purple bells the Spring Song ring,
And its gay yellow heart is the heart of Spring.
—(Original), "One of the Race That Knows Joseph."

Sticking to its Number

The two rather racy-looking men met on the race course and their conversation turned to the topic of strange coincidences.

"The most amazing coincidence I ever remember happened last year," said Charles, the bigger man of the two.

"It was the eleventh day of the eleventh month, and I lived in a house with number eleven on the door, and I backed the eleventh horse in a race," explained Charles.

"And," broke in Henry, "the horse won, I suppose?"

"Nothing of the kind," came from his companion. "The beastly animal came in eleventh."

"What was that?" asked Henry eagerly.

Drying Rods

A kitchen stool which yields 16 26-inch galvanized rods for drying small articles helps to solve the problem of lack of drying space in the tiny apartment. When the rods are not in use they fit in a cone beneath the stool, which may then serve as a useful piece of kitchen furniture.

What New York Is Wearing

BY ANNABELLE WORTHINGTON

Illustrated Dressmaking Lesson Furnished With Every Pattern



Darling youthful chic for all-day occasions is expressed in this simple frock of printed crepe silk.

The cowl drape and flounce trimmed sleeves lend a softened touch to the bodice.

The unusually clever shaping of the skirt produces a decidedly slimming effect. The lower part displays a comfortably full hemline.

To copy it exactly takes but 3½ yards of 39-inch material for the medium size.

Stle No. 3032 is designed for sizes 16, 18 years, 36, 38, 40 and 42 inches bust.

It is very fashionable too in plain crepe silk in navy blue. Or if you prefer, black crepe silk, it is stunning with a touch of white in embroidered organdie with narrow lace edge used for the flounce sleeve frills.

HOW TO ORDER PATTERNS.

Write your name and address plainly, giving number and size of such patterns as you want. Enclose 20c in stamps or coin (coin preferred; wrap it carefully) for each number, and address your order to Wilson Pattern Service, 73 West Adelaide St., Toronto.

Flowers of many forest trees are important sources of pollen for honey bees.

Women of France Spurn Matrimony

Paris.—Marriages in France are becoming less numerous because women are reaching a state of economic independence, according to the newspaper "L'Aeuvre."

The majority of women questioned declared they could see no point in becoming the "domestic puppets of a husband" when they can enjoy much more freedom earning their own living. Very few women admitted that they enjoyed rearing families, or doing household work.

It also was brought out that the traditional French dowry is becoming a thing of the past with the masses. Nowadays it is limited mainly to the more wealthy and aristocratic classes.

Marriage among the working people appears to be entirely a question of affection. Although the number of marriages is on the decrease, the number of true-love matches are more numerous than before.

Since the World War French women have undergone a tremendous change. Impoverished by the loss of husband or father, they have taken up business as the only means to prevent starvation. But in so doing, they have increased the attractiveness of the commercial field and many of the younger girls to-day as a natural result prefer office to domestic duties.

An Example

Faced with depression, the business men of Ladysmith, a coal-mining centre on Vancouver Island, did not take their punishment lying down. Instead, they laid about them resolutely, and set an example which the cities of Canada, great and small, might well emulate. The Victoria Colonist tells us that the Ladysmith men, after listening to a well known chemist and metallurgist, at once decided to ask the Provincial Government to establish a Bureau of Industrial Research. They did not invite the Government to invade the field of industrial development, but sought advice as to methods by which the undeveloped resources of the province could best be utilized. How much more sensible was this than mere calamity-howling about the lack of coal sales.

Let Canadian business men and workers get behind the City, the Chamber of Commerce, the Universities, and all who are doing real work towards solving our industrial problems. Half the sorrows of the world, in commerce as well as in private life, are due to lack of full knowledge. The way to defeat depression is to apply more knowledge to our problems, and to apply it with might and main.—Montreal Daily Star.

Radium Deposits Found in Canada

Montreal.—According to a recent dispatch in the Gazette from its Ottawa correspondent, Canada may shortly produce radium in commercial quantities.

Samples from a pitchblende discovery at Echo Bay, Great Bear Lake, Northwest Territories, have been analyzed by the Department of Mines, and the uranium-radium content in these samples is very promising.

A government party will report this summer on the extent of the deposit.

Wesley A. Gordon, Minister of Mines, declined to express any opinion as to the value of the deposits, stating that there are still a number of factors to be determined, such as mining, concentration, transportation and treatment.

Fire Halts Wolf-Pack

North Bay, Ont.—Like a tale from Siberia came the story of the all-night vigil of a trapper and two young boys who, forced to camp near a lonely northern lake, burned pine-boughs until dawn to keep a wolf pack at bay.

The trapper, an experienced man, and his companions had started on a fifty-mile trip to a northern settlement. Heavy snow slowed their progress and forced them to spend a night on the trail. Startled near midnight by the howls of wolves, they heaped boughs upon their fire until flames shot high into the night. The wolves could be dimly seen in the surrounding woods, but they kept away, and at the first streak of dawn they disappeared into the brush.

Argentina Sees "Bluebird"

Buenos Aires, Argentina.—Sir Malcolm Campbell's "Bluebird," world's fastest automobile, arrived recently and is being shown at the British Empire Trade Exposition, together with the former speed titleholder, the "Golden Arrow" of Sir Henry Segrave. The new speedboat record holder, Miss England II., was also shown prior to its shipment to Italy for racing.

An Observer

He alone is an acute observer who can observe minutely without being observed.—Lavater.

A Litte Welsh Bureau

Inside the house, in the room that Mary shared with Sarah, was another link with the past, a past that in this case reached back beyond everything her babyhood had experienced. The little bureau from Wales where the sisters kept their clothes in orderly piles was a constant spur to the child's imagination. She had been told that her grandmother, Sarah Price, from whom her sister Sarah was named, had brought it from Radnor to Pembroke when she came there as the bride of James Harris, Mary's grandfather. That was the bureau's first journey, from Radnor to Pembroke in Wales, and Mary rolled the names on her tongue and tried to picture the towns, the country for which they stood. But when she questioned her mother, she found little satisfaction, for Elizabeth's memories of Wales were fragmentary. Of the house where she was born she had little to say, save that James Harris, a clergyman who had received his training at one of the English universities, had many books. She remembered these books and an atmosphere of beauty, but the details of the picture were gone. There were memories of the high hedges that bordered the road, the men who doffed their caps, the women with high-crowned hats worn over showy kerchiefs who curtsied as Grandmother Harris passed by. This grandmother was a woman of influence with property enough to qualify under the Welsh law as a freeholder; so much Elizabeth knew, for most vivid memory was of a rainy afternoon when a candidate for Parliament called to request her grandmother's vote. A dash of rain against the window always brought back the picture in after life, and for her little daughter, Elizabeth reconstructed the scene.

She described herself sitting on the windowseat, struggling with four sticky and refractory needles with which she must knit ten rounds on her stocking. The long room with the dark paneling on its walls, the fireplace where the rain falling down the chimney throat softly spat on the glowing coals, the three windows with the rain-blurred panes, were the background for her grandmother's figure in the arm-chair, a tall woman, made taller still by her towering cap. Mrs. Harris, Elizabeth explained to the child, looked with disfavor on the changing fashions of the Regency, holding that their suggestions of the actual female figure were signs of that unrestraint which had brought France to ruin, and she not only wore full skirts and crossed kerchief herself, but she dressed her granddaughters in voluminous defiance of a licentious age. Even the baby Phoebe, staggering from chair to chair that rainy afternoon struggled with a multiplicity of skirts that made her little figure as wide as it was long.

Then a servant had opened the door to announce the caller, and little as she was, Elizabeth said she had noticed with pride the look of respect in the would-be member's eye as he bowed to her grandmother. That was all the picture, but it was enough for Mary. As she drew the smooth drawers of the little Welsh bureau in and out to find or replace her clothes she would sometimes stand dreaming, thinking she could see the tall old woman in the arm-chair across the sea.—From "Wagons West," by Elizabeth Page.

An Early Start

The young couple were married and set off for the Lake District to spend their honeymoon.

"Let me have a postcard from you as soon as possible," were the bride's mother's parting words.

The newlyweds duly arrived and, after booking accommodation at a hotel, went for a row on one of the lakes.

The following morning the bride's mother received a postcard, which read: "Arrived safely. Dick and I had a grand row before supper."

"Good gracious!" exclaimed the fond parent to her husband. "I didn't think they'd begin to quarrel so soon."

Fear and Fussiness Causes Ill-Health Doctor Declares

Toronto.—Speaking of the two different schools of medicine existing today, Dr. George Philip told the Hamilton old boys' meeting at the Royal York here that fussiness about health increased fear and impaired the serenity of mind, and fear was conductive to ill-health. Over anxiety showed itself in three ways: Worry over one's individual health; worry about children, and over-anxiousness about health on the part of a whole community.

MUTT AND JEFF— —By BUD FISHER.

This Good Samaritan is an Eskimo.



THE WINCHESTER PRESS

THURSDAY, APRIL 16th, 1931

THE FARMER IS THE GOAT

There is an old song that says something about "The farmer feeds them all," and it's true in more ways than one. In fact, in the present time of depression and hard times, the farmer is the one on whom the burden falls somewhat heavy. While our governments and municipalities are doing much to relieve the situation of unemployment, it seems somewhat singular that none of the townships took advantage of the offers made by the governments to give employment to many farmers and farmers' sons during the winter months. Just why this was neglected we do not know, but certainly there was no reason why townships, as well as cities, towns and villages should not have had a share in the Relief Fund. However that is now beyond their reach. Nevertheless the interests of the farmers do not seem to be receiving the same consideration as those of the manufacturers, and the other business interests of our Dominion. While farm produce of every kind is much lower in price, wages are up to the standard of war days. While thousands of men are out of unemployment, they are not willing to work at a wage less than that of six and seven years ago, when everything was apparently prospering. Taxes have been increased, particularly on the farm lands, and many farmers are to-day compelled to pay not only twice, but three times the amount in taxes than they did ten years ago. Yet the commodities they have to sell have gone down in price, in some cases one hundred per cent. These are problems that do not seem to receive the serious consideration of parliament that they should, as so concisely put by the Brockville Recorder and Times in a recent issue, in the following:

It was a fair question that Mr. Luchkovich, the member of Parliament for Vegreville, a few days ago put to his fellow Parliamentarians:—

"Why is it that the farmer of Canada, during times of depression, must accept heavier losses than the manufacturer? Why is it that the manufacturing is being aided through numerous tariff increases and bonuses, while agriculture is left to shift for itself, without being given any corresponding relief? If the farmer asks for a fixed price on wheat, he is immediately confronted with the argument that a fixed price on wheat is conceded by grain expert, economist, businessman and banker alike, to be outside the pale of practical politics."

Why, indeed, should not the farmer receive as much consideration as the manufacturer when depression stalks the land? Why should he be expected cheerfully to bear heavier losses at such a time than people engaged in other industries who, apparently, have the ear of the Government? Why should he have to accept much less for his own products while paying almost as much as usual for the manufactured articles that he consumes, and that he is obliged to consume if he is to continue his operations in a satisfactory manner?

The farmer is a long-suffering individual who puts up with a great deal without complaint. The present situation is, however, so manifestly unfair to him and means such heavy loss for him that he can be readily excused if he gives way to annoyance, or even profanity, in airing his perfectly legitimate grievances.

WHERE SIN LEADS TO

The craze for wealth and pleasure is not only ruining the lives of many promising young men, but bringing sorrow and shame to many aged parents, to wives and children. It is doing more. It is leaving the stain of prison life an inheritance to many families. At the present time the penitentiary at Portsmouth, as well as those in other provinces, are keeping and trying to discipline, the lives of many men who a year ago, two years ago, were not only enjoying the confidence of their fellow men, but, except for the secret sin of stealing, were living lives of real worth in their respective communities. Some were bankers, some lawyers, some brokers, clerks and secretaries. Many of them were men of families, some the sons of highly respected parents. Some stood high in social as well as business circles, and some had even attained a position in the parliaments of our country. We wonder what their thoughts are to-day as they move within the high gray walls, through the well guarded corridors, in their prison life. What would they not give to replace the prison garb, the prison cell, and the associations of prison life for that of freedom; honest work and just enough to keep their home together. As their minds review the falsity, the meanness of the acts that landed them in prison, and when they remember the stain they have left indelibly imprinted on their parents and children, one wonders that they can bear it all. The wages of sin is death," but it is more, because of what so many suffer before death relieves them of the stain.

Last week a young man, who was a bank clerk at Maxville, thought he could cleverly steal a few thousand dollars and get away with it. He did steal a couple of thousand, and he started to get away with it, but the hand of the law interfered, and after two days of wild experience, he was landed in jail at Montreal, and will probably join the many others who are now serving time for similar offences. Lack of wealth is no disgrace, riches do not bring happiness, and a "good name is rather to be chosen than great riches."

CANADIAN ACHIEVEMENTS

Here are a few Canadian achievements recorded in a booklet prepared by the Department of Trade and Commerce for distribution at the British Trade Exposition in Buenos Aires that Canadians themselves ought to know about:

Canada originated Marquis and other more recent wheats, which have built up the commerce of the West both in Canada and the United States.

A Canadian invented the telephone and the first long distance trials of that instrument were made in Canada.

Canada pioneered in the field of electro-chemistry, with the discovery of calcium carbide by a Canadian.

Canada originated the idea of standard time, which has since been adopted by every civilized country in the world.

Canada built and demonstrated the first submarine telegraph in the history of the world. Canada originated and demonstrated train telephones, making possible telephone communication between a passenger on a moving train and an individual within reach of land telephones.

Canada operates the largest steam or Diesel railway engine in the world.

Canada demonstrated the first practical electric railway in the history of the world.

Canada originated the idea of electric heating.

Canada built the world's first electric stove.

A Canadian scientist discovered insulin.

This list by no means covers the contribution that Canada and the Canadians have made to the development of world progress. But it does give some indication of the pioneer work that has been performed by Canadian scientists and it constitutes a record of useful performance that is worth boasting about.

CHALLIES MAY BE NAMED

There also will occurr a shake-up in the government's representative in the House on the Ontario Hydro Power Commission, Hon. J. R. Cooke, M. P. P., North Hastings, acting chairman of the commission, is likely to be appointed chairman which will mean his retirement from the house.

During the past session G. H. Challise, M. P. P., Dundas, was the chief government supporter in speaking on Hydro matters and Mr. Challies may be given the government on the commission succeeding Mr. Cooke in the cabinet."

The above item appeared in the Toronto Daily Telegram of last Wednesday. While it is only a rumor, according to the newspaper, the possibility is not surprising nor improbable. Mr. Challies, the local member for Dundas, is thoroughly versed in matters pertaining to water power and Electric energy, and his deep interest in the St. Lawrence development scheme would make him a valuable member of the Ontario government. He has not only the ability to fill the position suggested, but well merits it from a party and public service view. Premier Henry will make no mistake in following out the scheme outlined in the above. Anyway, since Hon. G. Howard Ferguson went abroad, Eastern Ontario is without a representative in the Legislature, and no better one could be chosen than the member for Dundas.

Last week a man convicted of murder and sentenced to be hanged on a certain date, made an attempt, while in his cell, to take his own life. He was discovered before he had passed, and was rushed to the nearest hospital where the best surgical and medical care is being used to save his life for a few weeks so that he can be led to the gallows to be hung. Something strange about the quirks in human nature and the law.

They are making drastic reductions in the Civil Service Staff at Ottawa to demonstrate economy in the public administration. This is alright so far as it goes, but what are the poor people, who are thus suddenly thrown on the mercies of this cruel world, going to do to earn a living. Perhaps Parliament is to vote another twenty millions to give employment to the people they have dismissed, and whose total earnings were probably less than two millions in twelve months.

PROMISE YOURSELF

If we are to be happy and get the most out of life we must take an unselfish attitude and seek to make others happy. The following quotations anonymous, but offer such good advice we hasten to pass them along:—

"Promise yourself—

"To be so strong that nothing can disturb your peace of mind.

"To talk health, happiness prosperity to everyone you meet.

"To make all your friends feel that there is something fine and wonderful in them.

"To look at the sunny side of everything and make your optimism come true.

"To think only the best, to work for the best and to expect the best.

"To be just as enthusiastic about the success of others as you are about your own.

"To forget the mistakes of the past and press on to greater achievements of the future.

"To wear a cheerful countenance at all times, and to give a smile to every living creature you meet.

"To give so much time to the improvement of yourself that you have no time to criticize others.

"To be too large for worry, too noble to argue, too strong for fear, and too happy to permit the presence of trouble."

Just before the Easter adjournment Western Members of Parliament tore the veil aside from actual conditions in the West, and if any one is still unapprised of the tragic situation of the Canadian farmer, it is because "none are so blind as they who will not see." It was not heresay evidence, but actual cases were cited. A Western Member said that after twenty-five years he had grown the best crop he ever had last year, but that he would be fortunate if he came out without being bankrupt. Another Member told of a farmer with a crop of 25,000 bushels, who found himself $2,000 in debt from the crop. Many of the stories told of conditions in the West have been discredited, but when a member of Parliament publicly paints the picture, one must be convinced. Better times may be arouud the corner, but the corner seems a long way off.

Ouderkirk-Wereley

A quiet wedding was solemnized at the United church parsonage Finch, Saturday April 11th, when Percy Russell, son of Mr. and Mrs. Simeon Ouderkirk, of Berwick, was united in marriage to Gladys May, daughter of Mr. and Mrs. John Wereley also of Berwick. The couple were unattended. They will settle on a farm about two miles northeast of Berwick village. The officiating clergyman was Rev. G. N. Maxwell.

Dedication of Knox Church at Mountain

The dedication of Knox Presbyterian Church, Mountain, will take place on Friday afternoon, April 24th, at 2.45 The Very Rev. Frank Baird, D. D. Moderator of the Presbyterian Church in Canada will officiate at the dedication and preach the sermon. Assisting the Moderator will be The Rev. Norman MacLeod, M. A. Ph. D. Moderator of the Presbytery of Brockville and other ministers of the Presbytery and also ministers from churches in the neighbourhood.

Special services will also be held on Sunday, April 26th, at 11 a. m. and 7.30 p. m At both of these services The Rev. Dr. John Taylor, M. A. Ph. D. will preach.

In Memoriam

In loving memory of a dear wife and mother, Mrs. W. S. Conley, who departed this life, April 18, 1928.

One precious to our heart is gone,
A voice we loved is still,
A place is vacant in our home,
Which never can be filled.

51p Husband and daughter, Gladys.

CANADIAN PACIFIC



TIME TABLE

Westbound—To Smiths Falls and West.
No. 23—11.58 p.m. daily except Sunday, flag for passengers to and beyond Sharbot Lake—Stop for passengers from Montreal.
No. 35—9.50 a.m. daily
No. 29—7.15 p.m. daily except Sunday.
Eastbound—To Montreal
No. 24—4.58 a.m. daily except Sunday flag for passengers to Montreal, stop for passengers from Sharbot Lake and points beyond
No. 30—9.00 a.m. daily except Sunday.
No. 36—5.27 p.m. daily
For particurls and Tickets apply to
T. W. BOYES, Agent

Friday
"CANADA ON PARADE"

OVER THESE STATIONS
9-10: CJCB, CFCY, CFNB, CFBO, CHRC, CKAC, CNRO, CFLC, CKGW, CKOC, CJGC, CFCH, CKPR, CKCK, CJCA, CKLC, CNRV, CFCT.
8-9: CKY, CKX, CJGX, CJRW.
10-11: CHNS, CFQC.
11-12: WJR.

GUEST ARTIST
The great French Comedian
DRANEM
GENERAL MOTORS CONCERT ORCHESTRA
MALCOLM & GODDEN PIANO DUO
GUEST SPEAKER
Viscount Cecil of Chelmwood
THE G.M. CADETS
commanded by Luigi Romanelli
"LITTLE THEATRE" PLAYERS
THE ALL-CANADIAN SINGERS
GM-4

Forward with Canada
Be Confident!

The Crown Bakery.



You have never tasted anything better than our Whole Wheat Bread.

For toasting try our Milk Loaf

C. R. ROBINSON,
PHONE 37, - - WINCHESTER

GOOD PAINT CHEAP

All our stock of Martin-Senour Paint and Varnish at Half Price and Less.

A few small cans of Red at 15c a can.

¼ gal. cans New Tone or Gloss Paints at 45c to 75c can. ½ gals. 98c

Creolac Shingle Stain ¼ gals. reg. $1.25 for 63c, ½ gals. reg. $2.30 for $1.15

Carriage and Auto Paint & Enamel ¼ gals. reg. $2.00 for 98c

Our Sale continues on Dry Goods, Hosery, Underwear Yard Goods, Floor Oilcloth Linoleum, Shoes & Rubbers

C. A. COONS, - Winchester.

THE BIG STORE!

YOU'LL FIND IT GOOD BUSINESS TO LOOK INTO OUR PRICES!

Selected Merchandise! - - Super Values!

If you want to be thoroughly satisfied with a work boot get the

Williams Black Retan with Uskide Sole at $2.95 pr.

Every Pair Guaranteed

WOMAN'S SHOES

Here are a few of our popular lines.

Patent One Strap Buckle open work sides $2.49 pr.

Patent One Strap Buckle plain with arch support $2.50 pr.

Brown Kid Tie, open work sides, arch supports $2.85 pr.

Young Girls' Calf Tie Low Heel Rubber Tip $2.75 pr.

RUBBERS

For the next 60 days we are offering

KAUFMAN RUBBERS

For the Lowest Price ever sold in Winchester

Child's 45c pr.
Misses' 55c pr.
Women's 65c pr.
Youth's 55c pr.
Boys' 69c pr.
Men's 79c pr.

These are not a lot of second, but are genuine First Quality.

To Arrive This Week.

100 pairs

Men's Extra Quality

Blue Denim OVERALLS

Made with bib, double grip suspenders, Five Pockets and double stitched throughout.

Special $1.00 pr.

Curtain Net

We have laid out about ten pieces of Curtain Net slightly soiled—these were values up to $1.00 yd. We are clearing them at

25c yd.

LADIES'

RAINBOW RUBBERS

This is the New Style for spring. They are made in Black and Brown

$1.00 pr.

Special—Boys'

Pure Wool Sweaters

mixed colors

22 to 26 ..... $1.29 each
28 to 32 ..... $1.59 each

Special

MEN'S PLAIN

CHAMBRAY SHIRTS

Colors—Copen & Navy
Sizes 14½ to 17

60c each

Let us help you keep the moths out of your Furs.

MOTH BALLS 10c lb.
WHIZ Fly Fume 50c 75c
Fly Tox 75c

JUST ARRIVED

Complete Stock of Farm Seeds

Timothy
Red Clover
Alsike Clover
Sweet Clover
Alfalfa Clover
Tim. & Alsike

Order Now and get first choice at our low price.

Dutch Onion Sets 15c lb.

Multipliers 2 lbs. for 25c

PHONE 135 For

"LOWE BROS."

High Standard PAINTS & VARNISHES

"BEST BY TEST"

New Low Prices

Porch Paint, Hard Drying Floor Enamel, Mellotone and Gloss House Paint.

Pints 65c — Quarts $1.25
½ Gals. $2.25 — Gallons $4.50

SPECIAL

D. C. W.

HOUSE PAINT

Seven Leading Colors Ready for outside or inside use

79c qt.

20 lbs. Rolled Oats 70c

That Good

Ottawa Valley Creamery Butter 37c

Redpath's

GRANULATED SUGAR

$5.17 bag

This is a good buy.

Pure Breakfast Cocoa 2 lbs. for 45c

Maple Leaf

Baking Powder 16 oz. 22c

Comfort Soap 10 bars 45c

FRESH SODA BISCUITS

1 lb. bag 17c

KEARNEY'S CHATEAU FRONTENAC COFFEE

65c lb.

A. SWEET & CO.

Winchester, Ont.

Hardware Phone 135, - Office Phone 1

KEARNEY'S THISTLE BRAND COFFEE

55c lb.

1 cake FREE

CALAY CALAY

with

3 cakes for 23 ¢

approved by 73 leading skin specialists for even the most delicate complexions.

Fresh Maple Syrup,

4 lbs. Flaked Wheat for 25c

3 lbs. Dates for 25c

2 lbs. Raisins for 25c

3 lbs. Macaroni 25c

Dill Pickles 25c tin.

2 medium sized cans Pork & Beans 25c

Spinach 18c tin.

Producers' Ice Cream.

J. E. UTMAN,

Phone 7, - - Winchester

THE ROYAL BANK OF CANADA



Experience

YOUR experience tells you what your boy cannot know—the value of money saved. Teach him to spend his money in a bank. His first thousand dollars may mean a lifetime of success.

$7.50 a month will give him $1000 in 10 years from now.

S807

The Royal Bank of Canada

Winchester Branch - - H. L. Lee, Manager

Branches at Metcalfe and Crysler

309

ELECTRICITY

Facts . . . .

Do you realize that in this modern age it is possible to have about 90 per cent. of the good wife's housework done by electrical energy. Why then should she be compelled to do the work that she can be spared of at a moderate cost. Cooking, Washing, Ironing Cleaning, etc., can all be done now by electrical appliances.

The Winchester Hydro-Electric Shop is well equipped with electrical goods, the price is reasonable and terms may be arranged. Drop in and inspect our Electric Washers and Stoves—the best on the market.

Electric Vacuum Cleaner to Rent.

WINCHESTER HYDRO SYSTEM

Main Street, Telephone 89.

1500 Hours in the Kitchen

This figure, no doubt, falls short of the average time the housewife spends each year in her kitchen. Amazing isn't it?

How important, therefore, that this work shop be planned so as to do away, as far as possible, with all unnecessary drudgery and consequent fatigue!

How vital that the Kitchen should radiate an atmosphere of comfort and cheer!

Painted Walls -- Woodwork and Floors, when the color scheme is appropriate, is one of the greatest benefits in planning the modern home. . . . . In--

Lowe Brothers HIGH STANDARD

MELLO-GLOSS

a Semi-Gloss Paint, specially made for Kitchen Walls, you will find all that is best in color, ease of application and economy. Its texture is so designed that dust, grease and even ink spots can be removed with soap and water without harm to its fine finish.

One Pint of Lowe Brothers Paint will go as far, as One Quart of Cheap and Inferior Paint. . . .

See Us Before Painting.

A. SWEET & CO.
Phone 135, Winchester.

FROM OUR DISTRICT CORRESPONDENTS

Melvin News

Mr. and Mrs. Norman Holland of Massena, N. Y., spent the week end at the home of Mr. and Mrs. A. Gainer.

Mr. John Stata and Miss Mabel Stata spent Thursday at the home of Mr. and Mrs. Frank Coulthart of Mountain.

Mr. Dawson Beattie of Winchester spent Tuesday at the home of Mr. and Mrs. James Shaw.

Mrs. Arthur Christie and daughter, Esther, spent Friday evening at the home of the former's sister, Mrs. Percy Durant of Winchester.

Miss Katherine Smith of Watertown returned hom on Sunday after spending the week with her cousin, Miss Evelyn Erratt.

Miss Mabel Stata spent Sunday with her sister, Miss Gladys Stata of Maple Ridge.

Mr. and Mrs. Walter Beehler of Chrysler spent Sunday with the latters's mother, Mrs. Leon O'Neil.

Mrs. J. A. Erratt and son Gerald spent Easter week at the home of the former's sister, Mrs. George Smith of Watertown, N. Y.

Visitors at the nome of Mr. and Mrs. G. F. Beckstead on Sunday were Mr. and Mrs. Walter Hummel and family and Mr and Mrs. James Beckstead of Chesterville

Master George Carlyle and brother, James returned home on Sunday after spending the past ten days at the home of their aunts, the Misess Eva and Beth Carlyle of Dunbar.

Mr. and Mrs. Walter Erratt and Mr. J. A. Erratt spent Sunday with their sisters, Mrs. Walter Dunn, Mrs. Eden Hughes and Mrs. Eddy Earle, of Ogdensburg.

Mr. Paul Gauthier of Casselman spent the Easter holidays with his parents, Mr. and Mrs Louis Gauthier.

Mrs. Clifford Summers and children of Winchester spent Wednesday at the home of Mr and Mrs. Kenneth Carlyle.

Miss Minnie Flegg and sister, Jean, spent Sunday at the home of Mr. and Mrs. Richard Scott.

Toves Hill

Mr. Lorne Matthews of Ottawa spent a few days at the home of Mr. E Haggerty.

Master Herman Hutt and sister Margaret of Inkerman spent the holidays with their sister, Mrs. Jos. Steele.

Mrs. Chas Kirkwood and daughter Doris spent a couple days with her mother Mrs. Ida Coons of Winchester.

Mrs. Orren Casselman and Mrs. A. J. Casselman and Melba of Winchester Springs were guests of Mr. and Mrs. S Coons on Thursday.

Miss Ruth Harper of Inkerman spent the holidays at her home here.

Miss Vera Haggerty left Sunday afternoon for her school at Domville.

Mrs. A J. Casselman and Melba of Winchester Springs spent the week end with her mother Mrs. Arlva Coleman.

Mr. and Mrs. Wes. Henderson and sons Lorne and Raymond spent Wed. in the city.

Mrs. Dalton Coons, Mrs. S. Coons and Misses Bertha and Aleitha Coons spent Wednesday with Mrs. Margaret McQuaig of Ottawa.

Messrs. Lorne Henderson and Raymond Strader spent Sunday with their uncle Mr Willis Strader of Straders Hill.

The Regular Monthly Meeting of the Hy, Shy, Ny. Club was held Friday evening at the home of Miss Linda Steele. The programme opened with the Pres. Miss Gertie Hunter in the chair. After the devotional exercises a Debate was given, "Resolved that Marriage is a Bondage." The Debaters were, for the Affirmative: Mr Stanley Waddell and Miss Linda Steele, for the Negative, Mrs Arnold Peterson and Mrs. Jos. Steele. After the judges decision which was in favor of the negative side the meeting was brought to a close and lunch was served, after which a short time was spent in games and music.

Miss Aleitha Coons left Sunday night for her school at McArthurs Mills, Ont.

North Mountain News

Mr. and Mrs. Habkirk of Prescott spent part of the Easter holiday at the home of Mr. and Mrs. George Carlyle Jr.

Miss Edythe Allen returned to her school at Magnetawan after enjoying the Easter holiday at her home here.

Miss Viola Shaw, R. N. and friends returned to Atlantic City by motor on Monday after spending Easter with her parents here.

Mrs. W. H. Shaw spent the latter part of the week with friends in Prescott.

Mr. and Mrs. Arthur Allen are in Montreal this week.

Mr. Frank Earle of Queens University who spent part of the Easter holiday with friends here returned to his home in Prescott the first of the week.

Dr. and Mrs. B. C Patterson and family of Ottawa spent Sunday at the home of Mrs. Lepha Wylie.

S. S. No. 11, Mountain

Sr. IV—Clara Bell 77.8, Orvil Bell 71.9, Mae Justus 71 7, Philip Empey 68.9.

Jr. IV—Dorothy Thoms 71.9, Earle Hamilton 57.7.

Sr. III—Lillian Walker 88.1, Douglas Empey 60.7, Viola Wylie 48 8.

Jr. III—Victor Thoms 69.1, Orland Bell 58 3, Delbert Riddell 45.1.

II—Mary Walker 90.7, Maxine Bell 73.5, Charles Billings 73, Army Billings 66 1.

I—Alfred Baker, Charles Baker.

Sr. Pr.—Ada Billings.

Jr. Pr.—Fairbairn Watt, Katie Billings.

Mary Grant, teacher.

Morewood

Mrs. Ab. Dillabough and daughter, Sybil spent Easter week with Mr. and Mrs. Ralph Allison of Winchester Springs.

Mr. and Mrs. James Bogart and Miss Jean and Kathleen Bogart visited on Friday with Mr. and Mrs. McElroy of Chesterville.

Mrs. Benson Hutchinson and son Harry visited on Wednesday evening with Mr. and Mrs. Pete MacLaren of Felton.

Mr. Ralph Dillabou h returne l to Westboro on Sunday after spending Easter with his parents, Mr. and Mrs. O rin Dillabough.

Mr. and Mrs. Hamilton Hayes and family of Ottawa and Mrs. Albert Steinberg and Miss Evelyn Steinberg spent Sunday with Mr. and Mrs. Wilson Steinberg.

Miss Shirley and Verna Hayes returned home Sunday after spending the holidays with Miss Melba Steinberg.

Mrs. Arthur Steinberg and Mrs. Ward Bilow visited on Friday with Mr. and Mrs Percy Thomas of Chesterville.

Mr. and Mrs. Will Swerdfeger and Carman and Lily spent Sunday with Mr and Mrs. Arthur Swerdfeger of Luenburg, while Miss Eva Swerdfege, accompanied them home after spending a few days there

Miss Berthyl Hetherington of Cannamore spent Sunday with Mr. and Mrs James Bogart.

Mrs. Benson Hutchinson and son Harry and Mahlon Swerdfeger and son Bert attended the funetal on Thursday of their aunt, Mrs. George Barkley of Ogdensburg.

Miss Pauline Swerdfeger of Ogdensburg is visiting with Mrs. Benson Hutchinson.

Mrs. Mahlon Swerdfeger and daughter, Freda, spent Easter week with friends in Ottawa.

Mr. Harry Hutchinson has purchased a new car.

Mrs. Will Campbell and daughters spent a few days with Mr. and Mrs. Will Crowe of Cannamore

Miss Lillian and Margaret MacLaren of Felton spent Easter week with their aunts Mrs. O. Dillabough, Mrs. A. B. McConnell and also their grandmother, Mrs. B. Hutchinson.

Mr. and Mrs. Dwight Dillabough and daughter Erma and sons Donald and Orrin left on Sunday for their home in Buffala after spending a week with Mr. and Mrs. O Dillabough and Mr. and Mrs. V. Fetterley.

Mr. and Mrs Robert Andrew and sons of Ottaw spent Easter week with Mr. and Mrs. Harry Popplewell.

Mrs. Thomas Andrew and family visited for a week with Mr. and Mrs. James Andrew.

Mr. Fred Weaver was called to Ottawa owing to the illness of his mother, Mrs. George Weaver.

Mr. and Mrs Eric Newman of Ottawa visited on Sunday with Mr. and Mrs. Adam Carlyle.

The sympathy of the community goes out to Mrs. John Shaver and family in the death of a husband and father.

Cloverdale

Miss Nellie Durant spent one day last week at the home of her brother, Mr. Isaac Durant.

We are sorry to report little Kenneth Larmour is in bed suffering from a broken leg. We hope for his speedy recovery

Mr. and Mrs. David Lamoureux spent Sunday with friends here.

Mr. and Mrs. George Beatty and children were Sunday visitors at the home of Mr. and Mrs. S. Dillabough

Mr. and Mrs. James Utman and Mr. Fred Rollo, also Mr John Loeb and two sons were Sunday visitors of Mr. and Mrs. Walter Larocque.

Mrs. J. Baker and little daughter, Hazel, returned home Sunday after spending a few days at her parents' home here.

Mr. and Mrs. Fred Lannin and Ray spent Monday evening at the home of the former's parents, Mr. and Mrs. A. B. Cinnamon.

Miss Mabel Woods spent Sunday at the home of Mr. and Mrs. Isaac Durant.

Mr. and Mrs. Frank Skuce spent Sunday with Mr. and Mrs. Stewart Declare.

Nation Valley

Mr. and Mrs. Warren Rae of Iroquois visited the formers mother, Mrs. James Rae.

Mrs. Willis McKercher and daughter of Ottawa and Mr. and Mrs Herman Summers were calling in the Valley.

Messrs. Preston Rae of Gananoque and Douglas of Ottawa visited their parents, Mr and Mrs. Walter Rae.

Rev. Mr. Sproule of Chesterville was calling on the Presbyterian families in this vicinity.

Miss Lenora Merkley has returned to Winchester.

Mr. and Mrs. B. Casselman visited Mr. and Mrs. Irwin Baker.

Mrs. A D. Summers has returned home from Campbells Bay where she was visiting her daughter, Mrs. Smythes.

Messrs. Harvey Barkley and Norman Rae spent the week end with Mr. and Mrs. Arnott Johnston, Madrid N. Y.

Mr. Dave Halliday Jr. of Ottawa was was calling at the Jamiesons.

Mrs. Archie Block spent last week at Williamsburg with her sister who is ill.

Miss Janet McLean of Finch and sister Mrs. Sarah McDonald of Morris were visiting Mr. and Mrs. Alex Summers recently.

Mr. Malcolm Rae spent last week in Ottawa.

Mr. and Mrs. Leslie Holmes and family have moved to Winchester district Miss Florence Jackson spent the holidays at her home Iroquois.

Birth

At Winchester, Ont., on Friday, April 3rd, 1931, to Mr. and Mrs. Hugh Wilson, a son.

Mountain, S. S. No. 6 Report

EASTER EXAMINATIONS

SENIOR ROOM

Form V—Lynden Robinson 66.

Sr. IV—Willie Clark 83, Kathleen Hurley 67, Pearl Hanes 63.

Jr. IV Class—Beatrice Crowder 64, Bruce Barkley 50.

Sr. III—Beatrice McMenomy 78 R. L. Slater 78, Willena Hurley 77, Pauline Townsend 70, Gordon Ennis 70, Cora Bartholomew 68, Dolly Martin 68, Willie Martin 64, Helen Clark 62 Evelyn Barkley 58, Evelyn Thompson 54. Nelda McIntosh 51.

Jr. III—George Ennis 59, Wilfred Crowder 57, Florence Timmins 49.

Lloyd A. LaPorte, Principal.

JUNIOR ROOM

Sr. II—Helen Jennings 74, Robert Jennings 73, Lyal Froats 63, Lillian Janack 58.

Jr. II—Weldon Clark 71, Florrie Martin 69, Sidney Richmire 64, Della Froats 58, Delbert Thompson 57.

Promoted from Pr. to Jr. I—Vivian Timmins, Earl Bartholomew, Edna Barclay, Angus Hurley, Pauline Froats and Erma Richmire.

Promoted from beginners to Primer—Eileen Martin, Lyle Barkley, Jean Allison and Vivian Rennick, equal, Bryant Elliot, Arthur Bennett, Lorna Timmins, George Jennings.

Beginners—Graham Bartholomew, Grant McIntosh, Raymond Thompson.

Olive Timmins, teacher.

For Spring Trade!

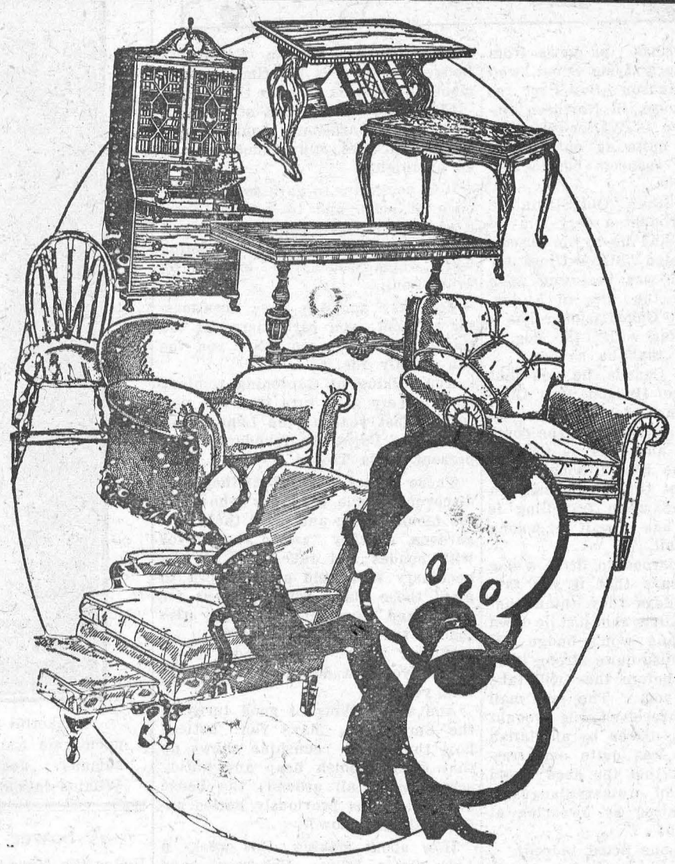

We are in a position to supply you quickly with any line of Furniture you may need for Spring. Furniture for the Breakfast Room, Bed Room, Dining Room and Living Room, all High Grade and Moderately Priced. Now is the time to select your Cedar Chest for storing furs blankets, etc. for the summer months. Give us a call and we shall be very glad to show you our goods.

The M. F. Beach Co., Ltd., - Phone No. 3

Stop that Head Aching

Why suffer headache, or any other pain, when ZUTOO TABLETS, taken when you feel it coming on, will give relief in 20 minutes. Harmless and reliable. Used by thousands.

Zutoo

Notice re Holstein Cattle

Come to Prince Edward County's Restricted Area for your Registered and Grade Holstein Cows.

Get in touch with Dunam N. Foster, Official Sales Agent for Prince Edward, Hastings and Northumberland Counties, a director of the Holstein Association of Canada.

My Commission is $2.50 per head including transportation and loading. Have bought over 1500 head in 3 years. Let one who knows cattle serve you.

DUNAM N. FOSTER,
48 51c Bloomfield, Ont.

Henderson Lodge, No. 383
A. F. & A. M., Winchester

Meets on Second Friday of each month in Sweet's Block, at 8 o'clock.

Visiting Brethren always welcome.

H. L. Flora, W. M. H. Annable, Sec'y.

H. O. HESSELL
Barrister, Solicitor
Notary Public.
LAW OFFICE
MORRISBURG, ONTARIO.

P. G. PLUMMER,
Corner of Centre and Queen Streets, Winchester, Ontario
District Representative
EXCELSIOR LIFE INSURANCE CO.

A. L. Crewson, M.D., C.M
(McGill) L. M. C. C.
EYE, EAR, NOSE & THROAT
122 Sydney St., Cornwall, Ontario.
Office open 9 to 12 and 1 to 5
Saturday 9 to 12
Morrisburg Tuesday and Friday Mornings
Please make appointments with the Cornwall office.

Electrical Work!

When you want the best in Electric Wiring or General Repairing, call, or Phone 183 for quick service and reasonable prices. Residence west of Wesleyan Church. Town or Country Service.

RADIO REPAIRS!

Trouble Shooting is a special job for a radio specialist! When your receiver begins to "act-up," when it fails to run along on "all-six," then you need the skillful, conscientious service that I am giving to all my customers.

Call me in to look it over. Often a few dollars well spent will give you all the advantages of a new set. Work fully guaranteed.

HARRY HARPER, Electrician.
Phone 183 - - Winchester, Ont.

Waterman's Fountain Pen's 1.50 to $10
Waterman's Eversharp Pencils 1.00 to $5.00

Come in and see us. A liberal allowance will be made on your old pen in exchange for a new one.

For one week we are offering our regular 10c 160 page scribbler for

5 Cents

A. H. DUNCAN, Winchester

BAILEY'S GARAGE

Cars & Truck Repairing

Now is the best time to have that Repair Job done, that you planned for this winter.

We have the latest and best Shop Equipment and can do you a first-class job at a Right Price.

Figure with us on your requirements and Save Money.

DO IT NOW!

The Old Reliable Stand,

M. Bailey,

DURANT DEALER

Winchester - - Ontario

OPPORTUNITY!

According to a questionaire sent out by the Dept. of Agriculture there is going to be an enormous decrease in the number of chicks raised in Canada this year. This together with the fact that we have a high tariff against foreign eggs, can mean only one thing—"Sky high prices for poultry and eggs next fall and winter."

Now is the time you will have to decide if you are going to have a flock of pullets to go in your laying house this fall. In a very short time it will be too late to take advantage of this opportunity to cash in on the high poultry and egg prices that, under the circumstances, are sure to prevail later in the season. Chicks must be started not later than April or May to make good winter layers. It is going to cost less to produce pullets this year than it ever did. Feed prices are low and we have made a substantial reduction in the price of chicks.

Following are our prices on both Single Comb W. Leghorns and Barred Plymouth Rocks.

Up to and Including	April 15th and April 22nd	April 29th and May 6th	May 13th and May 20th	May 27th and June 3rd	June 10th and June 17th
100	$16.00	$15.00	$14.00	$13.00	$12.00
500	$75.00	$70.00	$65.00	$60.00	$55.00
1000	$140.00	$130.00	$120.00	$110.00	$100.00

A limited number of week and two week old chicks at reasonable prices.

A few second hand incubators in hot air, hot water and all electric, at bargain prices.

A supply of brooder stoves, feeders, waterers, leg bands, water thermostts, incubator thermometers, etc., always on hand.

BERRYHOLM POULTRY FARM
D. LeRoy Berry, South Mountain.



This week brings us news from our most northerly Lone Scout, who lives at the Hudson Bay Post at Landsdowne House, in Northern Ontario. His name is Walter Wraight, and Walter is quite an outstanding Scout in other respects besides his northerly location.

Coming from the "Old Country" last year, he brought a very fine record with him, and he is the possessor of the coveted "Silver Cross for Bravery" which was bestowed upon him for saving the life of a dog. The Lone Scout Commissioner has a picture of Walter with the dog, a cocker spaniel, that he saved.

On arrival in Canada, he was sent to one of the Hudson Bay Company's Northern Ontario Posts, and he has been in that part of the country ever since, and tells us that he quite enjoys the life, although it is a little lonely at times, especially in the winter time when travelling is difficult and he has to wait for a long time for his mail.

Walter has learned to drive a dog team, but he says that if you talk kindly to the dogs they think that you are a weakling and just lie down on the track and won't budge. It is necessary to use quite strong language to them, before they will take any notice of you. The last mail which the Post received was brought in by dog team, driven by an Italian Priest, and he was quite embarrassed by the fact that the dogs would take no notice of ordinary language, so he compromised by swearing at them in Spanish!

Walter is a Lone Scout indeed!

Lately we have noticed several people busily engaged in their gardens, and this reminds us that every Lone Scout will of course have a garden of his very own, which he will lay out and plant to his own liking.

And therefore every Lone Scout should qualify for the Gardener's Badge, and now is the time to commence operations to earn this badge.

Like quite a few of the other Scout Badges the Gardeners requires quite a little patience, and cannot be earned overnight.

It is necessary to have some knowledge of soils, and to actually grow a number of flowers and plants from seed, but all this is very interesting work which would be enjoyed by every Lonie.

Get busy and ask your Scoutmaster to send you particulars of the Gardener's Badge, so that you too can qualify for it.

And talking of Gardening reminds us of a very good turn that was performed last year by the Lone "Wolf Patrol" of Paris, the founders of the present Paris Troop.

These Lonies looks about them and discovered some old folks who were too feeble to dig and plant their own gardens, so they armed themselves with spades and rakes and all the necessary tools and set to work to plant these old peoples' gardens for them, and then later on they also tended them when necessary.

Wasn't that a real good turn? Maybe you can do the same thing this year.

And still talking of good turns in the Springtime, have you noticed how the bright sunshine shows up that dirty rubbish heap and untidy scrap laying all around the house and which was previously buried underneath the snow?

How about making this week a Lone Scout "Clean Up" week, and so put everything ship-shape for the bright weather which is ahead of us?

Go to it, Lone Scouts, and then write to your Scoutmaster and tell him what you are doing.

LONE E.

Barge Fleet Still Seen on Thames

Armada of 10,000—Many Are Old Craft—One Was Built in 1790

London—The good old sailing barge with its brown canvas is still a familiar sight on the lower reaches of the Thames that Londoners accept it as part and parcel of the city's commercial life.

Few realize what a mighty transport service Britain has in these time-honored craft. Were all the barges in existence suddenly mobilized off Gravesend they would completely choke the river for miles. For there are no less than ten thousand of them!

Again, a procession down Pall Mall of the entire army of barges might give an even better idea of the size of this armada, for it takes 30,000 men (three to a barge to sail the fleet.

Each barge is capable of carrying from 100 to 150 tons of cargo, so that between them these craft can account for well over a million tons of produce. Every conceivable kind of cargo finds its way into their holds —bales of wool, cases of oil, sacks of wheat, cases of tobacco, barrels of beer, and goodness knows what not.

Besides going to such ports as Ipswich, Hull, Plymouth and Fleetwood, barges sail between London and the Continent, and occasionally even as far as ports in the Bay of Biscay. When loaded their decks are but a foot from the water, so they are not very comfortable in a rough sea. Yet they are staunch sea boats, and will stand a lot of bad weather, though it is not the practice of their skippers to remain out at such times when there is a friendly port close at hand to scuttle into.

In deep trim the barge is not a fast sailer. But when light in the water she can reel off 10 knots in a breeze. Indeed, during the annual sailing barge race an even better speed has been recorded.

The way in which the bargee navigates the Thames in thick fog is most singular. Drifting on the tide (for which he always waits), he will hail in turn each fog-bound vessel that he passes, asking her where she is lying. In this way he finds his route to his destination.

Several of the barges are as much as fifty years old. One was built seventy years ago. Another, built in 1790, actually carried cargoes of grain during the war!

The bargee is paid on the commission basis. After working expenses have been deducted from the barge's earnings, the owner takes half of what is left, and the crew the other half—of which the skipper gets 50 per cent. and his two mates the remainder.

Britain's Oldest Store Now Closes Doors

London.—Britain's oldest big store, James Shoolbred & Co., which has carried on business in Tottenham Court Road since 1817, has passed into the hands of Harrods Ltd., the largest "shop" in the British Empire. This change, entailing removal of the Shoolbred stock to Knightsbridge, is necessitated by the westward movement of London's shopping area.

The locality was semirural when James Shoolbred, a Scotsman, opened his small shop as "Dealer in British Lace." In 20 years the business had aborbed 2000 employees. It was the first store to be lighted by electricity in Britain, and also introduced the first weekly half-holiday.

"The wise sould somehow manages to turn every adversity to profit."—Rupert Hughes.

Man's Sight Extended By Ten Basic Devices

New York—Ten basic devices permiting man to project his feeble sense of sight into hidden scientific wonders have been gathered together for the first time in a display at the Exhibition of the Science and Art of Color at the Museum of Science and Industry.

The Stroboscope, which slows up the motion of objects moving too swiftly for the eye to see; the oscilloscope which catches the movement of objects too vibrant; the microscope which reveals the infinitely small; the telescope to see distant objects; the radiometer, which detects the invisible infra-red, or heat, waves; the photo-cell, which ensnares the unseen ultra-violet radiations; the X-ray, which reveals things through opaque materials; the spectroscope, which sorts out the mixed radiation of white light; the pyrometer, which records things too radiant for the eye to gaze upon, and the spectrophotometer, which performs feats of color analysis beyond the power of the human eye, are the ten machines.

Captain Discovers Land In Arctic

Oslo, Norw.—Captain Daehli, Norwegian Government whaling inspector, who returned recently from visiting the herding grounds of the north Atlantic, claimed to have discovered a hitherto unknown land with lofty peaks in the arctic regions.

The land, he said, lay between longitudes 27 and 72 west, an area which includes most of Greenland, Baffin Bay and the east coast of Baffin Land already.

Captain Daehli told Fidens Tegn, Oslo daily, that he had noted the exact position of the territory on maps and had taken photographs, but he refused to divulge its exact position. All details and documents have been handed to the Norwegian Government.

Byrd Now Positive He Flew Over Pole

Washington — He probably already knew it, but the National Geographic Society has told Rear Admiral Richard E. Boyd when he flew over the south pole.

The society's research committee, reporting on its study of the explorer's record, agreed that at 1:14 p.m., Greenwich civil time, Nov. 29, 1929, Rear Admiral Byrd was "at the south pole, in so far as an observer in an airplane, using the most accurate instruments and methods available for determining his position, could ascertain.

"We, therefore, feel sure that at some point in the course the plane flew within four nautical miles of the south pole, with the probability that it passed much nearer than this."

Neglect of Cemeteries

Montreal Presse: (A bill has been introduced in the Ontario Parliament providing for the creation of local commissions for the maintenance of graveyards.) This example set by the Government of Ontario deserves to be followed in other provinces, for there are many old cemeteries throughout the country where the desolation of forgetfulness is manifest in the sad spectacle of abandoned graves. The upkeep of cemeteries is a sacred trust not only for families, but for public authorities when families die out, or for other reasons the deserted tombs have become the prey of time and disordered vegetation.

Moose Jaw, Sask.—A new industry is to be added to Moose Jaw in the form of a grist and flour mill, to be erected early this summer at a cost of about $25,000.

Nautilus Named



Bucketful of cracked ice was used for christening at New York of submarine Nautilus for Sir Hubert Wilkins' trip to North Pole this summer. Jean Jules Verne, grandson of famous writer, aided Lady Wilkins in officiating.

A Sower Went Forth

Under the fecund arrows of the sun
A farmer plants his furrow patiently.
So went the ancient sower of the seed
Before the dawn of Karnak's dynasty.

O long religion of the fruitful sun!
O living legend of the quickened field!
Ere Egypt was—the cycle of the corn:
The seed . . . the sun . . . the full and ripened yield.

Ere Nazareth, the rhythm of the wheat:
The seed . . . the shower and warmth . . . the winnowed grain.
Pharaohs, priests and peoples change —not these:
The sower and the seed, the sun and rain!

—Agnes Kendrick Gray, in the New York Times.

100,000 Germans Expected To Visit Paris This Summer

Paris.—One hundred thousand Germans are expected to visit Paris this Summer for the French Colonial Exposition, and the greater part of them will come by bus.

The same buses will run all Summer from Warsaw to Berlin and from Berlin to Paris. These big cars, containing thirty seats and equipped in every way to assure the comfort of the passengers, will make the trip from Warsaw to Berlin in twelve hours and in twenty-four from Berlin to Paris. The price from Paris to Warsaw will be $12 and from Berlin to Paris $12.

"I'm the happiest man in the world. I have the best wife in the country." "Well, who wouldn't be happy with his wife in the country?"

Europe-Africa Tunnel Under Consideration

Madrid.—The committee studying the possibility of building a Gibraltar submarine tunnel, linking Europe and Africa, cannot finish its investigations before the middle of 1932, according to Colonel Pedro Jevenoix, author of the plan.

Although Jevenoix is optimistic, the Spanish government is not greatly impressed with the plan, judging by the meagre appropriation made recently to defray the expenses of the committee and the salary of Jevenoix during the first three months of 1931.

The colonel believes that the subsoil along a route beginning near Tarifa on the European side and ending somewhere between Punta Ferdigua and the mouth of the Liam River on the African side is distinctly favorable.

A tunnel at Gibraltar, even should such a project become a reality some day, would not solve the problem of direct railroad connections between the continents of Europe and Africa, for it must be remembered that on the Iberian Peninsula the railroads have a wider gauge than elsewhere in Europe.

While it is possible for railroad cars to travel in twenty-six European countries which have the standard European gauge, when they get to the Spanish border a change of cars is necessary. Even with a tunnel it would first be necessary to change the gauge of Spain's main railways before being able to effect direct railroad transit between Europe as a whole and Africa.

It has been well said that no man ever sank under the burden of the day. It is when tomorrow's burden is added to the burden of today that the weight is more than a man can bear.—George MacDonald.

Men—Look To Your Laurels



Arlayne Brown, 14-year-old St. Louis high school girl, whose phenomenal target shooting has earned her title of one of best marksmen in country. She has shot her way to stardom almost over night, never having fired a gun until two years ago.

"Laughter—A Boon to Mankind" Declares English Professor

Laughter is a peculiarly human phenomenon, declares Abraham Wolf, Professor of Logic and Scientific Method at the University of London, in an article in the N.Y. Times Magazine. Some monkeys may grin, but man is the laughing animal par excellence. He is also the most laughed at animal, the chief butt of the laughter of his fellows. Hence the general human interest of the subject. Indeed, it has been said with some justice that laughter is one of three great gifts given to men to enable them to counter the miseries of existence. Forgetfulness is our protection against the haunting stings of the past; hope enables us to face the future with all that it may have in store for us; laughter helps us to get over the trials of the immediate present. And the greatest of these is laughter, for present evils always seem to be the worst; but "a merry heart goes all the way."

Over and above its general human interest, laughter also appeals to a number of specific interests. As a highly complex group of human experiences it is a subject of scientific interest, and as such appeals at once to the biologist. It has also an artistic interest, for it is intimately connected with certain types of literature, music and the pictorial arts. Lastly, it has even a commercial interest, for the production of laughter is one of the great industries of the world of entertainment.

The first and most obvious thing about laughter is that it is a physical or physiological activity which is generally found to be very pleasant and refreshing. The belief that laughter serves as a tonic is very widespread. Popular philosophy has testified to this belief in the proverb: Laugh and grow fat. This, of course, was intended to express the common faith in the health-giving properties of laughter. In an age in which slim figures are the rage, the proverb might prove a danger to laughter. Perhaps we ought to substitute it for the motto: A laugh a day keeps the doctor away. The reason why people enjoy laughter as such, the reason why it really does them good; is physiologically quite clear and well established. It involves certain processes of the respiratory muscles, an extra intake of oxygen in the lungs, stimulation to the circulatory system and to the nerves. Moreover, hearty laughter is generally accompanied by a diffuse activity of the arms and body, conducted perhaps with the play impulse.

Taken in moderate doses, then, laughter is joy-giving. One curious but interesting result of this is that since we feel glad when we laugh, we tend to laugh when we are glad. And so laughter has become an expression as well as a source of joy. The kind of association, or mental alchemy, by which this sort of thing happens is familiar to psychologists who have studied the expression of the emotions.

For various reasons laughter has been largely displaced by the mere smile, which serves as a kind of genteel and refined substitute for it. One of the chief causes of this fact is the general tendency for cultured people to become quieter in their manners and habits of life. Professional people inevitably pass much of their time in lonely occupations, and so acquire the habit of quietness. Habit sometimes becomes a cult. So "loudness" of every kind is regarded as rather vulgar. We are consequently not surprised to find that the genteel Lord Chesterfield claimed it as a merit that since he had come to the full use of his reason he had never been heard to laugh. He does not say when he came to the full use of his reason. Sooner or later we all reach an age when we drop physical exercises and loud laughter is one of them.

Although laughter is a physical activity, it is more than that. It is usually associated with mental experiences. This may be at a minimum in merely boisterous laughter, such as often accompanies sheer ragging and rough horseplay. But with the growth of maturity and culture the laughter that is mainly physical tends to be replaced by what is mainly a laughter of the mind. What is meant by "laughter of the mind" is perhaps most obvious when, exhausted with physical laughter, we go on listening to funny stories and see their point, but cannot laugh at them. Merely boisterous laughter, of course, has a strong hold on most people. And so sheer fooling, smacking, beating and ragging generally, constitute a large part of the stock in trade of the circus and the pantomime. But such laughter is at best short-lived among intelligent people. It soon palls on them. And even those who shun anything "high brow" in the way of entertainment still look for something more intellectual than the fun of the old type of circus clown or pantomime buffoon.

There can be no doubt that laughter is an important social weapon. It is employed to discourge both the new-fangled and the old-fashioned, and so helps to promote steady progress in accordance with the old adage, "Hasten slowly." New fashions in dress, bearing, mode of speech, or manners are nearly always laughed at to begin with. And the laughter often has the effect of killing mere affectations and mannerisms. Such laughter is mostly provoked by incongruity or contrast with established customs and habits. But when, thanks to the perseverance of the pioneers, the novelties succeed in establishing themselves as new habits, then the older habits of the old-fashioned may be laughed to scorn because of their contrast with the newer and more widespread habits. Here also it is to be noted that usually it is only fashions of no very serious moment (long or short dresses, short or long hair, for example) that are matters of laughter; the reaction is different in more serious matters, unless some genius of a humorist succeeds in showing vividly that they have a funny side.

This brings us to the special mission of the greatest humorists. It is probably the special gift of a genius like Mr. Shaw that he can deal with serious problems in a laughable way. He usually scores his laughs in the ways already indicated, especially by showing the incongruity either between professed theory and actual practice, or by disclosing the disguises by which ugly ducks masquerade in fine feathers. Of course, no problem, social or otherwise, is solved in that way. But it is a great accomplishment forcibly to direct people's attention to the existence of certain promises and to prod them to face the problems instead of pretending that they don't exist—rather like the man who used to burn all his bills and so made light of his troubles.

Such laughter cannot, from the nature of the case, be purely joyous and genial laughter. Tears are ape to mingle with it. There are many forms of laughter which are closely allied to tears. And some of the greatest humorists have mingled them freely.

Selling Bait-Latest Industry In Georgia

Tifton, Ga.—Down in South Georgia where the crops were not good and where folks have had to work out new plans to earn a living through the Summer, a new industry is being built up. The following advertisement has appeared in The Tifton Gazette:

"Fish bait—The latest thing just out of the ground. The very best 1931 model—fat, juicy and tough—the kind you have been looking for. Just call Jake at The Gazette office and have him put you up a cup full when you are ready to go fishing.—dtf."

Now that country folks have begun selling angle worms that used to be free for the digging, it would not be surprising if some farmer charges a neighbor for a "mess o' greens" or a half-dozen "roastin' ears" for dinner before the Summer is gone. The whole world seems to be getting commercialized.

Earthquake Precautions

Auckland Weekly News: No amount of argument about New Zealand's comparative freedom from serious earthquakes can dispose of the necessity of taking the risk of them into account. As the details of the Hawke's Bay disaster become more fully known it is pitifully evident that the terrible loss of life would not have occurred had the principles of earthquakeproof construction been observed in buildings of comparatively recent erection. With eyes upon the future of Napier and adjacent towns in the region so sadly overtaken by disaster, it must be said that the promised body of building regulations is absolutely essential, not for application there only, but throughout the Dominion. Liability to earthquake varies locally, no doubt, when the whole Dominion is considered, but the simplest and surest way to safety should be taken by making the regulations compulsory everywhere. If action of the sort be not taken now, the outstanding lesson of this calamity will be lost.



Gabbie Gertie

"To look a man straight in the eye you've got to be on the level—with the keyhole."

Report Shows Wages Drop Nine Billions in States

Washington.—The incomes of wage earners in the United States are estimated as having been $9,000,000 lower in 1930 than in 1929, in a report prepared by its Geneva Research Committee, the League of Nations Association announced here recently.

This estimate was $1,000,000,000 under that of the American Federation of Labor, made public, but both organizations figured the decline at 20 per cent.

Grain Transplanted Gives Finer Yield

Birmingham, Eng. — Transplanted grain yields a considerably better crop than crops allowed their normal growth, according to experiments that schoolboys in the Staffordshire village of Kinver have been carrying out. For three seasons in succession the boys have sown wheat in October, and in the following February have transplanted part of it in another plot. They have treated the two plots of wheat exactly alike, but the transplanted corn has always been much finer.

"Airships, when handled by experienced persons, are as safe as any form of transportation.

—Sir Hubert Wilkins.

Saskatoon, Sask.—The Saskatchewan Power Commission is considering an addition of machinery to the Saskatoon plant, to cost in the neighborhood of $400,000. No additional buildings, however, will be required. Construction of additional transmission lines throughout the Saskatoon district necessitated the enlargement of the plant.

Says Mankind May Perish of Cold

British Scientist Declares Ice Age May Overwhelm Civilization

The interest shown in Sir James Jean's recent forecast that the world would end in an Ice Age many million years hence is proof of the increasing sense of responsibility amongst men. A few centuries ago, people were interested in the end of the world, not from the scientific, but from the purely religious point of view, writes Professor A. M. Low, in this article in Pearson's Weekly.

Now the attitude is rather: "If there is to be a catastrophe which will sweep the human race from the world, cannot we postpone or avoid it, so that man can progress further towards the ideal of perfection?"

We cannot interfere with the whole action of Nature. But we can localize it. We cannot, for instance, prevent rain falling, but by building houses, or by using modern methods of weather control, such as electrified sand, we can to a degree make the rain fall where we want it.

The same applies to the end of the world. The time is so far ahead that it is impossible to speak with certainty. It is improbable that the scientists of billions of years hence will be able to prevent a large scale naural catastrophe. But they may be able to avoid the results as far as the human race is concerned.

Emigration to Another Planet?

If the end of the world is to come through cold, there are four comforting ideas. First, there is more than a possibility that new knowledge will show we are wrong in supposing the end will come through cold.

Secondly, it may take a few billion more years than we believe at present. Third, during the intervening years the human race may be able to prepare itself for the catastrophe.

And finally, when people speak of the end of the world coming through cold, they do not refer to the end of the human race, which might easily migrate to another planet, or even universe, and continue to live happily.

The greatest mistake made by prophets who are extremely learned in one branch of science is to overlook the development of the human race. Those who say that the world will die of starvation and cold when our coal and oil supplies run out, for instance, overlook the possibility of the discovery of new sources of heat and power.

The man of two centuries ago probably looked at his patch of forest and his growing family and said, "In ten years all this wood will have been burned and my children will die of cold!"

If you utilized all the energy in our coal and oil instead of a small fraction of it, our supplies would last almost indefinitely. There can be no doubt that long before the first signs of what we believe will be the last great frost appear, mankind will be in possession of sources of energy beyond our present belief.

To suggest, for instance, that the engineers will harness the encroaching ice and turn its power into heat may sound fantastic. But remember we are speaking of billions of years hence.

The comparatively puny engineers of to-day have harnessed the energy of glaciers. What will the man of the far future be able to do? He may derive energy from the rotation of the earth, from the stars, or from many sources the very existence of which we cannot at present even imagine.

Thought Will Survive

After all, life has adapted itself to the bottom of the oceans and to the top of high mountains. It exists in the hot waters of the tropics and in the frozen regions of the poles.

Would it not adapt itself to any new conditions, such as an Ice Age? It would take millions of years for the change to take place, but when we speak of the end of the world, a few million years are neither here nor there.

Emigration to other planets is another possibility. It may be true that man, as we know him, would not live under the conditions existing in the moon or Mars.

But as I have pointed out, it is absurd to suppose that man will remain always as he is to-day. In a few million years, scientist may foreee the coming of the End, and start breeding a special race to live with far less oxygen than that required by modern man.

In a few more million years these men might be ready to start emigrating to another world. Thousands would die on the way, just as thousands of birds die during the summer migration, but the race would survive.

It is quite false to take up the attitude that the world must end, and that therefore any attempt to improve the human race is wasted effort. Even supposing that the world does end, and that the human race ceases to exist, thought cannot be destroyed, and would survive the greatest natural catastrophe.

Course In Leadership Outlined For Women

Syracuse, N.Y.—What is said to be the first course of its kind in the United States, combining practice and theory in leadership for women students, will be started at Syracuse University next fall. The objective is to prepare women for entrance into personnel work and for positions as advisers and deans of women in high schools, normal schools and colleges.

Ten outstanding women in educational work will receive graduate assistantships equivalent to nearly $1000 each yearly.

There are at least sixty stars to every man, woman, and child on the earth.

All hail! ye small sweet courtesies of life, how much smoother do ye make the road of it.—Horace Walpole.

FLOWERS

For all occasions. The very choicest. Reasonable Prices. Phone 102 or write J. L. Smith, Box 32, Smith's Falls.

Sedan Tops

RE-COVERED.
Glass for Doors and Windshields. Woodwork Fixed.

Jas. W. Judson
36 George Street
Phone 663W, Brockville

HENRY'S SHORTHAND SCHOOL

Ottawa, Ontario

No school in Canada offers a better training, or ensures a more successful future. Henry's leads all others, and ranks among employers as "THE SCHOOL OF HIGHER EFFICIENCY"—a fact borne out by more than 600 pupils who have, since January, 1913, left other Ottawa Schools to come to it.

Therefore, it is not surprising that business men, in advertising for stenographers should specially say, "Graduates of Henry's School preferred."

For particulars about our course, write
D. E. HENRY, Director
62 Bank Street.

LAWSON & LAWSON
Barristers, Solicitors, etc.
Offices—Molsons Bank Building,
Chesterville, Ont.
W. B. LAWSON, K. C. K. D. LAWSON

Henderson Lodge, No. 383, A. F. & A. M., Winchester
Meets on Second Friday of each month in Sweet's Block, at 8 o'clock.
Visiting brethren always welcome.
H. L. Lee, W. M. H. Annable, Sec.

JAKE ROSS
All kinds Poultry wanted at all Seasons
Wool wanted. I buy all kinds of Hides
Phone 81 - Winchester

The Great West Life Assurance Company
ROBERT REVIE, Agent.
Tel. 153, Winchester, Ont.

FIRE INSURANCE.
Having taken over the Insurance Business recently carried on by Mr. Harvey Nesbitt, I am prepared to take care of your risks. Best Companies and reasonable rates. Phone 172.
WALTER MOFFATT

NURSING
Mrs. Mary Deeks, nurse, of Piety Hill is open for engagements for maternity cases and all other general nursing, and will go any distance in the country.
Phone 124, Winchester.

If You Have A
Mutual Life of Canada Policy
You get the entire earnings yearly
"Every Year a Profit Year."
KARL HELMER, Agent.

W. J. CASS, B. A.
Barrister, Solicitor, Notary
Successor to G. C. Hart
Phone 11, Winchester, Ont

Sanitary Barber Shop and Beauty Parlor.
Hair cutting, shaving, messaging and shampooing.
Ladies' hair-bobbing shingling, waving massaging and shampooing a specialty done during open hours or by appointment.
Oscar Pierce, Proprietor

NOTICE
I buy all kinds of old hens at highest market prices, also doing moving, etc. with my truck at reasonable rates. Apply to Morris Ross
late Phone 171

Tel. 1245 Res. 1279
A. L. CREWSON, M. D., C. M.
(McGill) L. M. C. C.
EYE, EAR, NOSE and THROAT
122 Sydney St., Cornwall, Ont.
Office open 9 to 12 and 1 to 5
Saturday 9 to 12 and 1 to 8
Doctor's Hours 1 to 3 and by appointment

Winchester Lodge, No. 336 I. O. O. F.
Meets in the Lodge Room, over the Bank of Nova Scotia, Main Street, every Monday evening at 8 o'clock. Visting brethren cordially invited.
C. Summers, Sec'y. W. Carkner, N. G

R. MORROW, Auctioneer.
For the Counties of Dundas, Stormont Glengarry, Carleton and Russell.
Sales of all kinds handled.
Tel. 603 r 31, Winchester Springs.

DR. C. H. MEREDITH,
DENTAL SURGEON
Office Hours 9 to5—Evenings by Appointment. Tel. 23
Rowat Block, Winchester.

W. BARNARD, Jeweller.
Nesbitt Block, Winchester
All kinds of Watch, Clock, Jewellery and Spectacle Repairs. Work Guaranteed. Prompt Service.
Your Patronage Solicited.

The Way of Life
By BRUCE BARTON

Sex

THE headmaster of a preparatory school came to see me, and we talked about boys.

"What do you do about this sex business?" I asked him. "Do you have a course of lectures for the boys, or do you and the other masters talk with them individually? Or what?"

He shook his head.

"No lectures," he answered. "I am on the black-list of all the Welfare Organizations and Social Hygiene Bands and Uplift Groups. They are always wanting to send speakers up to us, and I refuse to let the speakers come because, for some reason or other, they all seemed to be cracked on this subject of sex.

"The last speaker who slipped by me talked about the Great Mysteries of Life, and the Terrible Mistakes which boys make, and the Awful Penalties they incur. It was essentially a smutty talk, sweetened with moral prune juice. You could almost hear his lips smack as he delivered it.

"When he had gone, the boys appointed a committee to visit me.

"They said: 'Sir, we know all these things. We are gentlemen, and we are uncomfortable when they are talked about. Please do not embarrass us with any more such speakers.'"

* * * *

If you were to get all your information from looking at motion pictures or attending Broadway shows, or listening to Social Uplifters, you would conclude that the United States has gone sex-crazy.

* * * *

As a matter of fact, I am convinced that the two following statements are absolutely true:

* * * *

First: Contrasting the United States with England under Henry the Eighth, which was only four hundred years ago, Greece or Rome, which represent the highest civilization of ancient times, there is no question that life to-day is a hundred times cleaner, more wholesome, and freer from dirt.

Second: The two great interests of this country are business and sports. Compared to these two, sex is a very weak third.

* * * *

The longer I live the more confidence I have in the natural ingrained decency of men and women, of boys and girls. And the more I dislike the folks who are so professionally eager to guard, correct and improve them.

THE FAMILY DOCTOR
By JOHN JOSEPH GAINES, M.D.

OLD REMEDIES—AND NEW

Fifty years ago, we demanded just one thing of a drug—it must produce results. No medicine survived that did not measure up to this one requirement. The patient expected action in return for his effort at swallowing the massive, obnoxious dose with often the abominable smell; if it cured the malady, one considered himself amply repaid for the awful experience of swallowing the mess dipped up by the rusty knife-blade of the old family doctor. There were few drugs then that were of known reliability.

It is amazingly different to-day. About the most unpopular thing I know of is the coarse, unpalatable dose. The doctor who makes a practice of giving medicines without a supreme regard for the patient's aesthetic taste will, in time, work himself out of a respectable clientele. No matter what its supposed virtue as an eradicator of disease, people will have the doctor who dispenses the minute, sugar-coated, often forceless thing.

Hence the bobbing up of the highly commercialized pharmaceutical "houses," who have flooded the universe with their products—probably three-fourths of which might be done without a particle of risk! For all this stuff, people are supposed to be paying at the rate of a billion dollars a year! The business has grown and flourished, until the larger half of our country is the manufacturing half; where will it end?

I have a patient, a little woman of thirty-five, who had thirteen quarts of dropsical fluid removed from her abdomen two weeks ago by a surgeon—the proper thing was done, but—the fluid is returning slowly!

A happy thought—the old "compound jalap powder." She had never heard of it. One dose daily is removing the stuff at the rate of a quart every 24 hours—while I am attending to the underlying cause of it. What a grand old remedy that just won't fit into the discard! Let's honor the old remedies for awhile yet, before throwing them all overboard.

QUALITY-PRICE
BIG VALUE

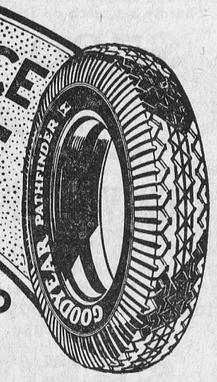

PATHFINDER TREAD
GOODYEAR

THE deep cut, slow wearing, sure traction tread. The live Supertwist carcass—standing up under strain and rough wear. The price much better than any similar tire. This is the Pathfinder Tread Goodyear. We want you to see it—the big value quality tire that anyone can buy.

See them first. See them now.

D. MELVIN, Dealer, Winchester.

Put a new Goodyear Tube in every new casing.

Brotherly Love

When a man ain't got a cent,
And he's feeling kind of blue,
And the clouds are dark and heavy;
Wo'k w n't let the sunshine thro,
It's a great thing, oh my brethren
For a fellow just to lay
His head upon your shoulder,
In a friendly sort of way.

It makes a man feel queerish;
It makes the teardrops start,
And you sort of have to flutter,
In the region of your heart.
You can't look up and meet his eye;
You haven't got a word to say
When a hand is on your shoulder,
In a friendly sort of way.

Now this world is a curious compound,
With its honey and its gall—
With its cares and bitter crosses,
But a good world after all,
And a good God surely made it;
Leastwise that's what I say,
When a hand is on your shoulder,
In a friendly sort of way.

What Newspapers Do

The newspaper starts in
When you are born,
Relates about your excellence,
And tells about your sweetness.
It follows you to school
And prints the honor roll;
If your name is found there,
It tells about your graduation,
And speaks of the excellence
Of your magnificent essay;
It tells of your progress
During your college career,
And then dilates much about
The choice of vocation.
Then it gives a big notice
About your marriage
And praises the blushing bride
Till her kinfolk hardly know her.
Then in due course of events
It tells about the bouncing baby'
That happens in your family—
Whereby beginning its life's work
All over and over again.
The paper does also much more;
It tells of the progress
Made by city and country
And boosts all enterprises;
Gives free advertising
Worth thousands of dollars
To its home town;
There are scores of things
That all good newspapers do
For which they cannot be paid,
That is why every citizen
Should do his utmost
To support the newspaper
In every possible way,
And all the time.
Yassum—
I thank you.

A hen is not supposed to have much common sense or tact,
Yet every time she lays an egg she cackles forth the fact.
A rooster hasn't got a lot of intellect to show,
But none the less mo t roosters have enough good sense to crow.
The peacock spreads his tail and squawks;
Pigs squeal and robins sing;
And even serpents know enough to hiss before they sting:
But MAN—the greatest masterpiece that nature could devise,
Will often STOP AND HESITATE—before he'll advertise.



SWEDEN'S BISON HERD.

Has the Largest Stock of European Buffaloes In the World.

Sweden now has the largest stock of bisons, or European buffaloes, in the world, and it is expected that this rare animal will continue to increase in number, although it was previously threatened with extinction. The bisons were originally imported to Sweden and have since been carefully kept and tended in a special preserve at Engelaberg, in the Province of Westmanland.

Similar work is being carried on with the beavers, which, owing to indiscriminate shooting had practically disappeared in Sweden not so long ago. For eight years, attempts have been made to increase the beaver stock, and there are now about twenty prosperous beaver colonies. The number of these animals is constantly growing, thanks to strict protection and care. German hares and pheasants have also been imported and are thriving excellently in Sweden.

Similar protection is being given through rigid game laws and supervision to other big game of Swedish origin, especially to the moose and the bear. The first mentioned is protected from hunters throughout the entire year with the exception of a couple of weeks in the early autumn, and is therefore multiplying rapidly. The bear, "the king of the northern forests," is safe from killers, and reports from the Government domains in the north show that there is a fair number of bears roaming the "Swedish Alps." This animal is quite popular, as it is ordinarily not dangerous but has the reputation for being rather harmless and good-humored, unless it is attacked or wounded.

Many other species of wild animals also enjoy the same protection, such as, for instance, the eagle and the swan. The legal protective measures are heartily indorsed by public opinion, since the average Swede is traditionally fond of animals of all kinds.

What Ambition Did for Joe

Joe had a job in a factory. Though it was hard, he worked cheerfully early and late, because he wanted to be a foreman with larger pay in order that he might give his wife and children a better home. Then he began to feel extra tired, couldn't sleep, was weary all day long and his chest pained him. One day he fainted at his job. The doctor said he had only one chance of recovery from his trouble—consumption—and that was to be treated at the Muskoka Hospital for Consumptives.

So ill was Joe that it has taken almost two years to build him up to anything like normal, but he hopes to be able to return home soon and take up once more the duty of supporting his family.

For work such as this, your subscription is asked. Will you please send as much as you can to Mr. A. E. Ames, 223 College Street, Toronto.

New Lines of Beauty in 1931 Oldsmobile

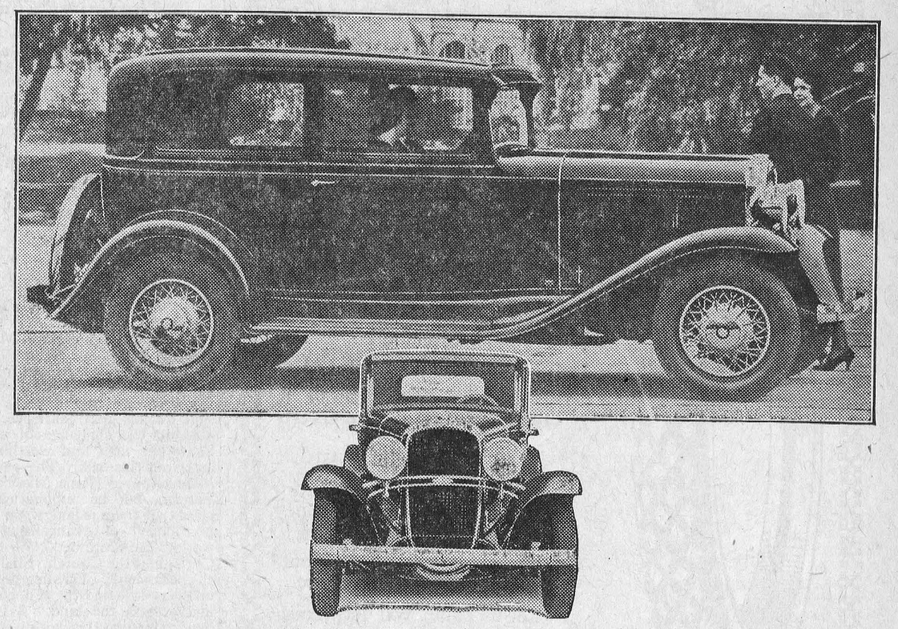

The 1931 Oldsmobile, higher-powered and redesigned along strikingly beautiful lines, has just been announced. The larger picture shows the standard two-door sedan. Below is a front view, revealing beautiful contours. The 1931 car possesses many new mechanical refinements.

The Way of Life
By BRUCE BARTON

No Profit On The Corn

OCCASIONALLY somebody visits my place in the country who entirely misunderstands its purpose.

* * *

"That's a beautiful lake," he says. "You should stock it with fish, and make money."

To which I answer that I don't want to make money.

* * *

He is sure he has not heard me correctly, and so he continues,

"Some of your land is pretty well run down, but if you would put on plenty of fertilizer for a couple of years it would produce valuable crops."

"I don't want to produce crops," I say a little louder.

He looks shocked, but tries again.

"Why don't you buy some of this wood-land and raise foxes?"

At this I am tempted to set our dog on him. Our dog is symbolic of the place. He is good for nothing. He barks at friendly visitors, and once he slept soundly while the house was robbed.

* * *

Instead of committing any such inhospitality, however, I try patiently to explain that this country place was not bought for profit, is not conducted for profit, can not possibly show a profit, and, if it could, would not be so dear to my heart. It is a beautiful, inefficient and wasteful oasis in a rushing, efficient world.

* * *

Money is a grand possession, an essential measuring stick. But there are some people who seem to think that there is no other measuring stick, that nothing is justified unless it is producing income, or increasing in value.

Such folks should consider the lilies of the field, which sew not neither do they spin; yet by simply being their beautiful selves justify their existence.

They should learn wisdom of Henry Ward Beecher, who once bought two little pigs for two dollars, fed them twelve dollars' worth of corn, and sold them for ten dollars.

"Thus I made eight dollars," he exclaimed triumphantly, "on the pigs." And added, "I never expected to make any profit on the corn."

* * *

New York is my pigs. I make my profit there. But I never expected to make any profit on my home, my children, or my place in the country. And I never shall.

We Can't Fight Change

WHEN I was a small boy in the country we had a good old neighbor named Daniel Roe, who owned a cranberry meadow. He brought the water for flooding his meadow through a deep ditch from a lake about a quarter a mile away.

Half of every summer of his life he spent digging out the dirt and stones which had fallen into that ditch.

We kids used to go over and watch him dig. There was a big stone by the side of the ditch which was shaped roughly like an arm chair. There he would eat his lunch at noon, and smoke his pipe. We called the stone Mr. Roe's chair.

In fullness of time he died. His son sold the meadow, and it was abandoned. My father bought the ditch, most of which ran through our woods, and every summer we fill a little piece of it up with junk and garbage and cover it over with dirt.

Last summer I walked through the woods and stopped at Mr. Roe's chair. Already the ditch is half destroyed. In five years more it will be gone.

All his sweat and strain and backache for nothing. No trace of his life work left!

In a New York club I talked with an eminent architect, who said that the glorious days had vanished from his profession. The architects of Greece and Rome left monuments that are eternal. The modern architect has no such hope. He himself had designed three houses in New York so magnificent that he expected them to carry his name to future generations. All three have been torn down to make way for apartment buildings.

I talked with a clergyman who had recently visited a city parish where he had labored successfully thirty years ago. That portion of the city has now become a slum. The old families have scattered to the suburbs. The church is closed.

"What is left," he exclaimed sadly, "to show for all my labor?"

I told him that people are left—the sons and daughters of the men and women to whom his sermons were preached.

"Your hearers trained their children in righteousness," I said, "and *they* will train *their* children."

We can't fight change, and it is well that we can't. How dull life would be if everything were permanent. How wonderful that each new generation has the fun of taking the world apart and putting it together again.

The church may be closed, the house torn down, the ditch filled up. But Mr. Roe and the architect and the preacher each built a monument in the lives of the people whom he served.

We can do as much: and it is all that we can do.

The Scrap Books

SONG OF MARION'S MEN
(1780-1781)

By William Cullen Bryant

Our band is few, but true and tried,
Our leader frank and bold;
The British soldier trembles
When Marion's name is told.
Our fortress is the good greenwood
Our tent the cypress-tree;
We know the forest round us
As seamen know the sea.
We know its walls of thorny vines,
Its glades of reedy grass,
Its safe and silent islands
Within the dark morass.

Woe to the English soldiery
That little dream us near!
On them shall light at midnight
A strange and sudden fear:
They grasp their arms in vain,
And they who stand to face us
Are beat to earth again;
And they who fly in terror deem
A mighty host behind,
And hear the tramp of thousands
Upon the hollow wind.

Well knows the fair and friendly moon
The band that Marion leads—
The glitter of their rifles,
The scampering of their steeds.
'Tis life to feel the night-wind
That lifts his tossing mane.
A moment in the British camp—
A moment—and away,
Back to the pathless forest
Before the peep of day.

Grave men there are by broad Santee,
Grave men with hoary hairs;
Their hearts are all with Marion,
For Marion are their prayers,
And lively ladies greet our band
With kindliest welcoming,
With smiles like those of summer,
And tears like those of spring.
For them we wear these trusty arms,
And lay them down no more
Till we have driven the Briton,
Forever, from our shore.

A MATCH

By Algernon Charles Swinburne

If love were what the rose is,
And I were like the leaf,
Our lives would grow together
In sad or singing weather,
Blown fields of flowerful closes,
Green pleasure of gray grief;
If love were what the rose is,
And I were like the leaf.

If I were what the words are,
And love were like the tune,
With double sound and single
Delight our lips would mingle,
With kisses glad as birds are
That get sweet rain at noon:
If I were what the words are,
And love were like the tune.

If you were life, my darling,
And I your love were death,
We'd shine and snow together
Ere March made sweet the weather
With daffodil and starling
And hours of fruitful breath:
If you were life, my darling,
And I your love were death.

If you were thrall to sorrow,
And I were page to joy,
We'd play for lives and seasons
With loving looks and treasons
And tears of night and morrow
And laughs of maid and boy:
If you were thrall to sorrow,
And I were page to joy.

If you were April's lady,
And I were lord of May,
We'd throw with leaves for hours
And draw for days with flowers,
Till day like night were shade
And night were bright like day;
If you were April's lady,
And I were lord in May.

If you were queen of pleasure,
And I were king of pain,
We'd hunt down love together,
Pluck out his flying-feather,
And teach his feet a measure
And find his mouth a rein;
If you were queen of pleasure,
And I were king of pain.

Keyes' Store

Gutta Percha TIRES

NEW

LOW PRICES!



30 x 3½ $5.00
29 x 4.40 ..... $6.50
29 x 4.75 ..... $8.80

A Full Line on Hand.

Every tire we sell is guaranteed to give service or money refunded.

The above prices include putting the tire on ready for use.

Let us equip you for thousands of trouble free miles.

"Built Better to Wear Better."

GROCERIES

SUNKIST ORANGES 2 doz. for 49c	PURE LARD 2 lbs. for 25c
PURITY FLOUR 20 lbs. 84c	ASSORTED CAKES 2 lbs. 25c
MACARONI 3 pkgs. 25c	CORN SYRUP 10 lbs. 60c
CREAMERY BUTTER No 1, 35c lb.	GARDEN SEEDS 5c per pkg.
P & G SOAP 10 bars 35c	KIPPERED SNACKS 3 for 25c
FRESH SODAS 2 lbs. 25c	GREEN GAGE PLUMS 2 tins 25c

Large Pineapples 25c each

MEAT DEPT.

Our Meat Market consists of Choice

Western Beef Light Pork, Lamb, Small Pork Sausages, Head Cheese, Bologna, Macaroni and Cheese, Boiled Ham, Roast Ham, Breakfast Bacon, Windsor Bacon Smoked Rolls, etc.

When in need, anytime, in the above lines please call at our shop or phone 85. Our delivery is prompt.

Paint!

"Buy Paint NOW, and the BEST"

S. W. P., the highest quality house paint sold, is known the world over for its durability, rich beauty and trueness of character. Countless laboratory tests and its use on homes the country over, has proved that S. W. P. covers more, looks infinitely superior and lasts three times longer than any cheap paint. Drop in and let us quote you prices.

No job too small and none too large to receive our careful attention. Drop in and see.

T. O. KEYES

Telephone 16 WINCHESTER Meat Phone 85

HEALTHY POULTRY!

If you wish to have a flock of heavy laying pullets this fall and winter it is important that you give the chicks a proper start in life.

With this end in view, let us supply you with LAKKO and MONARCH Baby Chick Starters.

We also have plenty of Feeding Rolled Oats and Pinhead Oat Meal.

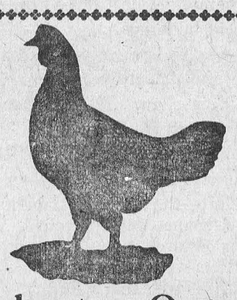

H. McMaster, Winchester, Ont.

Ormond Baptist Church

The speaker at the morning and evening Services next Sunday, will be the Rev. John MacKaye from Avonmore, and Rev. H O. Lloyd will speak at Avonmore Church.

The United Church

(Contributed

A very impressive message on "The Value of a Good Name," was given by Rev. J. A. Waddell on Sunday morning when he spoke for the special benefit of the boys and girls taking texts in Matt. 1:21 and Prov. 22:1. He admonished the young folks and older ones too, to so live that somebody else will want to be called by their name His advice was, "Take the name of Jesus with you as a shield from every snare." Nothing can surpass a good name. An avenue of usefulness will be open to those who have a good name. Truthfulness and the language we use as well as the company we keep count a great deal. Ask God for strength and pray, "My Father be Thou the Guide of my youth.

The Young Woman's Mission Circle held their annual Easter Thankoffering service in the evening when an excellent missionary address was given by Rev. J. A. Waddell, who took the great Commission for his text-Matt. 28:18. This, he said was the challenge of a leader who knew His men and worthily did they carry out this task. The pastor said that some favoured Home Mission rather than Foreign, but he emphatically made it clear that there is laid upon us the responsibility of evangelizing the whole world. He continued, "We owe a debt to Christ and the Church, Shall we rise to the occassion?" Opening doors are found on every side and the call comes to go up and possess the land. A few essentials for carrying on this work were named and dwelt upon: 1. The Message. 2. The messenger. 3. The power of the spirit, and 4. Financial support. The indifference of young and old for the missionary cause was referred to. If only the same enthusiasm were put into this work as is put into sport by our young folks what marvellous results there would be and if at least a part of the money spent in pleasure were used in the extension of Christ's Kingdom, how much better it would be. The pastor said, "Let us all seek first the Kingdom of God and His righteousness and consecrate ourselves to the missionary task."

The members of the Mission Circle sat in a body at the front of the church and four of them took up the offering. The choir sang an appropriate missionary selection.

Morewood Presentation

On Tuesday evening, Apr. 7th a large number of the friends and neighbors of Mr. and Mrs. W. J. Cobey gathered in Mr. T. Faulkner's Hall, Morewood, to bid farewell to them prior to their departure from our midst.

A very pleasant social evening was spent by all. Mr. and Mrs. Cobey were presented with a beautiful Bridge Lamp and the following address read by Mr. W. C. Hunter, President of the factory of which Mr. Cobey has been in charge for a number of years.

Dear Mr. and Mrs. Cobey—We, your friends and neighbours thought it would not be fitting to allow you to leave our community without some showing of appreciation of the services you have rendered while a resident here.

In the fifteen years that you were with us you have always shown a keen interest in anything that made for the good of our town. No distance was too far, no work too irksome or tiring and no expense too great in order to help your neighbours and friends.

Your position brought you in touch with all classes in the community but you treated all as brethren without favour.

Each of you in your own sphere had few peers. You, Mr. Cobey as a cheesemaker and Mrs. Cobey as housekeeper and hostess. Your home and hearts were were always open to help the needy or any other worthy cause.

It is with regret that we have to say good-bye to you as residents but hope to have you among us frequently as guests While we are sorry you are leaving still it is with a certain amount of pride that we say farewell as you have been chosen to fill a more important position. The honour you have merited we feel is an honour to our district. We will watch your progress with satisfaction and wish you every blessing and much happiness in your new home.

We now ask you to accept this small token of our regard for you and Mrs. Cobey and hope it may remind you of the warm hearts you have in Morewood.

Alex Dillabough, John McLe and W. A. Dillabough.

Mr. Cobey made a very suitable reply on behalf of himself and his wife, and assurred the people of Morewood that they would have a very warm place in their affections.

A dainty lunch was then served by the ladies, after which the guests of honour left for Morrisburg where they will reside. Mr. Cobey has accepted a position there as Inspector of the Cheese factories of that district.

Winchester Springs

Mr. and Mrs. Ray Dillabough and Mrs. Kinkaid of Brockville, called at the home of Mr. and Mrs. Clifford Robinson one day last week

Mrs. A. Dillabough and daughter. Sybil of Morewood, spent the week end guests of Mr. and Mrs. Ralph Allison.

Mr. Alex Davidson returned home on Tuesday from Cornwall Hospital where he had been receivinng treatment.

Mr. and Mrs. Clifford Robinson spent one day last week at the home of Mr. and Mrs. Craig at Metcalfe.

Mrs. Orren and Arnold Casselman and daughter Melba spent one day last week with Mr. and Mrs. Jas. Haggerty.

Miss Hilda Davidson spent last week in Toronto.

Mr. Ralph Allison spent Tuesday in the City.

Mr. and Mrs. Aden Casselman and family spent Friday evening with Mr. and Mrs. H. Barkley at Williamsburg.

Mrs. Orren and Mrs. Arnold Casselman and daughter Melba spent Thursday at the home of Mr. Sterling Coons, Toyes Hill.

Rev. Mr. Morrison of Elma took tea at the home of Mr. Jas. Haggerty on Sunday.

Miss Georgena Casselman spent last week at the home of Mr. and Mrs. Rufus Casselman.

Mrs. Arnold Casselman and daughter, Melba, spent the week end with her mother at Toyes Hill.

A Correction

In an obituary notice of the death of the late Chas. Parker, published in the Press last week, we stated that the funeral service was conducted by his pastor, Rev Mr. Newman, of Chesterville. This should have read, "The funeral service was conducted by his pastor, Rev. Mr. Waddell, of Winchester, assisted by Rev. Mr. Newman, of Chesterville.

Abating a Nuisance

It is hoped that within another week the long standing annoyance of foul smell from the whey and water from the Cheese factory near the rink will be done away with. Men are now at work trenching an approved sanitary and we hope odorless system of disposing with this overflow from the factory will have been completed.

S. S. 15, Winchester Report

Sr. IV—Ivan Baxter, Yvonne St. Pierre.

Sr. III -Morley Erratt, Bert Erratt, Aileen Gunn and Milton Stewart, equal, Hubert Erratt, Earle Gainer.

Jr. III—Velma Stewart, Esther Christie

II—Frank Erratt, Raymond Gunn, Adrienne Shaw.

I—Gerald Erratt, Glenn Christie, Delbert Robinson.

Pr.—George Carlyle, Luella Gunn, Doreen Baxter.

Annie Armstrong, Teacher.

Notice to Car Owners

As the financial responsibility against car accidents today is so great that the Personal Liability Protection of $5000 for one person is not sufficient. Many are awarded more than that amount by the courts. Why not see me about the Unlimited Risk Protection offered to preferred risks and farmers at a much reduced rate. H. L. HUGHES. 50tfc

FOR SALE

Fresh Dairy Butter, delivered each Saturday. Apply to W. J. Walker
52-1p Phone 607r12, Winchester

WATCHES FREE!

Good For One Month Only!

To every purchaser of a Seven Tube Battery Radio Set or an Eight Tube Electric Set, Cash or Credit, will be given a Lady's or Gent's 15 Jewel Gold Filled Waltham or Elgin Watch complete. Come and Investigate.

Clarion 190 or Templetone 232

W. E. BARNARD, Dealer, Winchester.

TENDERS WANTED

Sealed Tenders will be received up to May 2nd, 1931, for 1000 yds. of crushed stone to be put on Road No. 7 between Con. 6 & 7, opposite Lots 19, 20 & 21 in the Township of Winchester. The lowest or any tender not necessarily accepted.

J. STEEN, Township Clerk.
50-2c Morewood, Ont.

Mortgage Sale of Farm

Under and by virtue of the powers contained in two certain mortgages which will be produced at the time of sale, there will be offered for sale by Public Auction, subject to a reserve bid, at the Law Office of W. J. Cass, on Main Street, in the Village of Winchester, on Wednesday, the 20th day of May, 1931, at two o'clock in the afternoon, by Ross Morrow, Auctioneer, the following property, namely:

All and Singular that certain parcel or tract of land and premises situate lying and being in the Township of Winchester in the County of Dundas, and being composed of the West Three Quarters of the West Half of Lot number Five in the Fifth Concession of said Township, containing SEVENTY FIVE ACRES of land, more or less, excepting thereout and therefrom that part thereof now owned by the Canadian Pacific Railway Company as a right of way.

Upon the said lands, which are clay loam, are a residence with five bedrooms, parlour, dining room, winter kitchen and summer kitchen, and a large splendidly equipped dairy barn with suitable outbuildings for dairying purposes, an orchard and two wells. This farm is on the County Highway and is a mile from Winchester Village.

TERMS:—20% of the purchase money to be paid down at the time of sale and balance to be payable in thirty days or as may be arranged to meet the approval of the vendor.

For further particulars and conditions of sale apply to

W. J. CASS, Winchester, Ont.
Solicitor for Mortgagee,

Dated at Winchester, Ontario, the Eighth day of April, 1931. 50 4.

Weed Inspector

Applications will be received by the undersigned, for the position of Weed Inspector for the Township of Winchester for 1931. All applications must be in on or before May 2nd.

J. STEEN, Township Clerk,
50 1c Morewood, Ont.

FOR SALE

Hatching Eggs, White Leghorns University of British Columbia Stock, prices right; also the well known Herbert Raspberry Plants at $3.00 per 100 or $25.00 per thousand. Apply to

Herman Hummell
51p Box 747 Chesterville, Phone 49

CATTLE FOR SALE

The right kind at the right price. Sample grades at Colin Hays', Winchester, sample pure breds at John Cooke's, Inkerman. Harvey F. Grimmon,
49-51p Picton, Ont.

Auction Sale!

Household Effects

As I am giving up house keeping, I will offer for sale by Public Auction at my residence, Church Street, Winchester, on

Satur'y, April 18

Commencing at 1.30 p. m., the following:

2 bed room suites, 1 parlor suite 1 dining room suite, kitchen furniture, 1 couch, 1 spring cot, new; 1 seven-drawer bureau, 1 Findlay cooking stove, small tables, rockers, chairs, 1 Velvet Rug, 3½x4 yds., 1 Brussels carpet 3½x5 yds., 8 yds. of Brussels stair carpet, nearly new; 1 wool mattress, lawn mower, root-seeder and cultivator combined, 1 Electric reading lamp, 1 hall rack, 3 large mirrors, 1 large extension table, 1 moose horn seat, clothes wringer, nearly new; 2 sewing machines, dishes, cooking utensils, some Rogers silverware, and numerous other articles.

TERMS—Cash.

G. Watt. Johnston, Prop.

ROSS MORROW, Auctioneer.

Buy today one of *these* selected USED CARS

Easy GMAC Terms Small Down Payments

MODEL A
1930 FORD SEDAN
Here,s a car that offers style, speed and pick-up at an extraordinary low price. Motor has been thoroughly reconditioned Tires are like new—finish has hardly a scratch on it.
$500

1929 Chevrolet Sedan
Priced for this great sale at $550—only slightly used, it offers all the famous Chevrolet sturdiness and dependability at about half its original cost.
$550

1929 CHEVROLET COUPE
Just the car for a salesman or a travelling man. Its famous six-cylinder engine has been tuned up to deliver new car performance. Its body provides big car riding ease.
$550

1926 STAR TOURING
Here's one of our typical sale bargains. Its engine O K; Its appearance cannot be matched anywhere for this price. See. Will sell quickly at the following low price
$150

See our Daily Bargains in the Classified Section

MELVIN'S

UC14-60