Walk for Dog Guides 2

Keith Shaver retires from CTC 3

Harvest Festival successful 7

SINGLE COPIES 70¢ GST INC.

The Leader

A Family Newspaper Serving the Community for more than a Century

VOLUME 136 NO. 40 WEDNESDAY, OCTOBER 4, 2000 MORRISBURG, ONTARIO

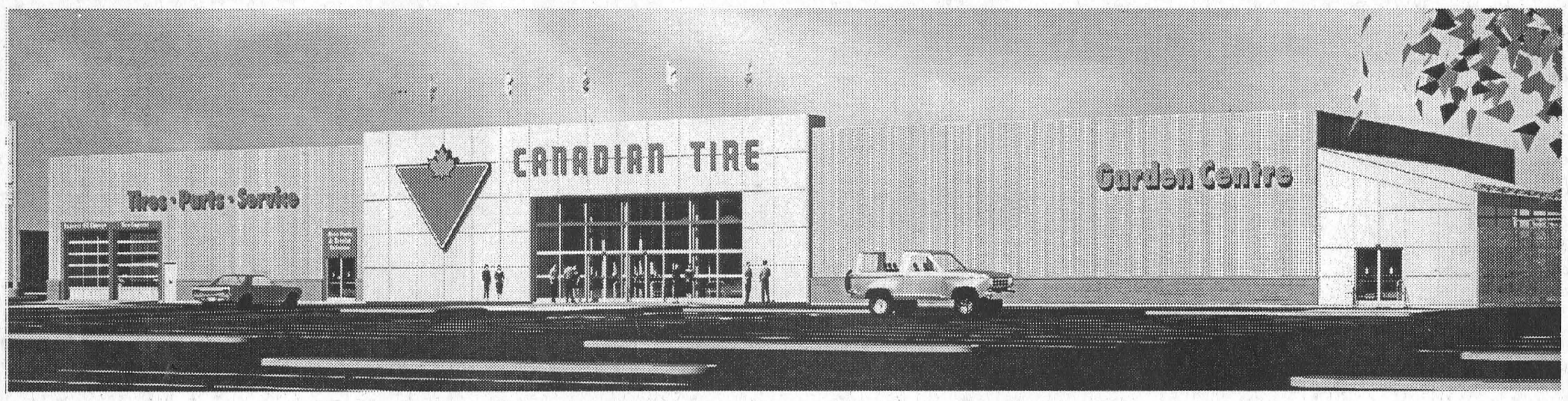

Artist's Concept of the new Canadian Tire store in Morrisburg

$4.1 million investment in Morrisburg **20 new retail jobs**

Canadian Tire to start construction

MORRISBURG – Morrisburg area residents will soon have a brand new 31,000 square foot Canadian Tire Associate Store stocking a wide range of automotive, sports and leisure, hardware, houseware and home products. The Township of South Dundas recently approved the site plan for the store, and upon issuance of the building permit, Canadian Tire will start construction this fall and have the store open by next Spring.

Featuring Canadian Tire's new 'Next Generation' store format, the store will be located at the northwest corner of Highway #2 and Highway #31, and will eventually replace existing store located in Williamsburg.

For Peter Oliver, who will own and operate the new store, and for Canadian Tire Corporation, Limited, the project represents a combined capital investment of approximately $4.1 million in the community. With more than 17,000 square feet of retail space, the new store will feature up to 30,000 products, a 13,000 square foot outdoor Garden Centre and six automotive service bays.

Construction is scheduled to start within the next few weeks and from start to finish, the build-up of the new store is expected to create work for approximately 120 tradespeople, including many from the South Dundas area.

It is also estimated that the store will create about 20 new retail jobs – doubling the current number of store employees.

"Our store team is really excited about the kind of shopping experience we'll be able to offer our customers with the 'Next Generation' format," says Peter Oliver, Canadian Tire Associate Dealer. "In addition to specialty automotive, hardware, kitchenplace, sporting goods and home improvement 'store-within-a-store', we'll be adding new services and store navigation enhancements that will make it easier for customers to shop."

The construction of a new Canadian Tire Associate Store in Morrisburg is part of a national store expansion program launched by Canadian Tire in 1994. Developed as part of Canadian Tire's commitment "to be the best at what our customers value most", the national program is designed to provide customers with outstanding depth and breadth of merchandise selection, a more convenient shopping experience and unbeatable services.

With more than 200 newly designed stores already open, Canadian Tire plans on replacing or expanding up to 350 Associate Stores across Canada.

Canadian Tire Corporation, Limited – the country's most shopped retailer – offers a unique mix of products and services through the leadership of three specialty stores under one roof – Automotive, Sports and Leisure and Home Products. With 438 Canadian Tire Associate Stores serving communities nationwide, Canadian Tire Corporation Limited and the Associate Dealers together employ 38,000 Canadians and form one of Canada's best known and most successful retailers.

South Dundas Council supports Iroquois Legion

WILLIAMSBURG - South Dundas Council gave approval last Thursday, to a request from Iroquois Branch 370 of The Royal Canadian Legion to use 75 per cent of their lottery earnings for building upkeep and maintenance under the Community Centre Concept.

According to a letter from Legion President Darlene Riddell, "approval to use net lottery proceeds for general maintenance and upkeep may be given by licensing authorities on a proportional basis, depending on the use of the building. In the case of Branch 370, use of the building by community charitable groups exceeds 75 per cent."

The letter continues to explain that each year the Legion building is used without charge on at least 300 occasions by a wide variety of community and charitable groups.

"This usage of the Iroquois Legion is equivalent to an annual donation to the community of almost $43,000 since the rental fee for our facilities are $200 for the Big Hall and $25 for the Small Hall," she wrote.

According to correspondence from Frank Cuda, Manager of Gaming Registration, Lotteries and Operation Compliance, the Lottery Licensing Policy Manual currently permits branches of the R.C.L. to use a maximum of two per cent of the net proceeds of a lottery event for general maintenance and upkeep of their premise, if the premise is being used free of charge by other community organizations that have charitable objectives and activities.

The Commission has been in discussions with the Royal Canadian Legion with regard to increasing the allowable percentage.

Council looked at the request at a previous meeting, but felt it was outside their authority.

"Edwardsburg Council and Cardinal Council have approved the request," said South Dundas Clerk Bill Horner. "They (the Legion) are very anxious to get on with this."

"Council does have the authority to do this at this point," he added.

Cleary supports Rosenquist

QUEEN'S PARK — John Cleary, Liberal Rural Affairs Critic, rose in the house last Tuesday to let the Harris government know that both he and his constituents are committed to seeing that rural doctors are not at a disadvantage.

The M.P.P. for Stormont-Dundas-Charlottenburgh presented a petition in search of fair treatment for consultation billing allowances.

The petition was put together in support of Dr. Gerry Rosenquist who has recently brought to light OHIP billing practices that may put rural doctors at a disadvantage to their urban counterparts.

"Concerned nurses from the Winchester District Memorial Hospital were the drive behind the petition. They came to me and asked that I present it to the Legislature of Ontario on their behalf. I gladly did that today," Cleary said.

"I commend the nurses for all their hard work in gathering thousands of signatures. They have done a terrific job," the M.P.P. continued.

Currently Dr. Rosenquist is saying that he is not allowed to bill OHIP for more than one consultation even if he provides several consultations on different aspects of the same case.

Dr. Rosenquist has written to the Ministry of Health and is threatening to stop accepting patients as of October 1, 2000 if he does not get a satisfactory explanation form the Ministry on this issue.

"Most rural areas are already designated as under-serviced by the Ministry of Health and now the Ministry is forcing out the doctors we do have," Cleary stated.

"Doctors should not be penalized because they choose to practice in an area with a rural population and fewer doctors. It simply is not fair," Cleary finished.



Harvest Festival Finery

Hundreds of people lined the streets of Williamsburg, Saturday for the Harvest Festival parade that included close to 70 entries. Above are two cyclists dressed in their Harvest best. For more photos and Festival results see page 7.

McNairn photo

Stops at Bouck's Hill

Bonnie McNairn
Leader staff

WILLIAMSBURG - Because of poor sight lines, South Dundas Council decided last Thursday, that four way stop signs are needed at the four corners at Bouck's Hill.

"I don't have a lot of use for four way stops, but in this case I think they are needed," said Mayor Johnny Whitteker. "It is a bad intersection."

The corner involves Whittaker Road which turns into Bouck's Hill Road, and County Road 18.

In particular the sight lines when coming from the south are poor, with buildings on either side, and from the east the sight line is blocked by trees and a house.

"It's bad for the school buses coming from the south," added Councillor Rowdy Gillard.

As well, a property owner to the south, on the east side of the road has put in a hedge, which further blocks visibility.

"Cam (Martel) and I will look after it," said Whitteker. "We'll see what we have to have."

Council moved that four way stop signs be erected and a request is to be forwarded to the County Engineer.

Committee study done

MORRISBURG — The SD&G Telecommunications Committee and the S&G County Library are pleased to announce the completion of the "Study on the development of future telecommunications applications for the United Counties of Stormont, Dundas and Glengarry." This study will provide essential background for service providers and other champions of telecommunication applications seeking to create a business plan.

Essentially, the study shows the need to build on existing initiatives in the area of public awareness and techno-literacy. Private sector champions have begun building infrastructure. The need for transportation of data and skills training have to be included in social and economic development planning.

The study is based on a survey of private households and businesses in the United Counties, public meetings and private interviews.

It was funded through a grant from the Office of Learning Technologies of Human Resources Development Canada and in-kind contributions from members of the Telecommunications Committee. The consultants on the project were Kogitechnik. The County Library served as the administrative partner for the project and the Telecommunications Committee members included: R. J. Lapointe - United Counties of Stormont, Dundas and Glengarry; L. Clendening - Stormont, Dundas and Glengarry County Library; B. Wilson - EDINFO; E. Covington - Glen-Net Communications; R. Brister - Brister Insurance Group; and Francis Lougheed - Liaison to Smart City Cornwall.



Senior of the Year 2000
Norma Hare (left) was speechless and tearful when Margaret Markell (right) announced Hare as the South Stormont Seniors' Centre Senior of the Year 2000 on September 28.

Magic in the air

MORRISBURG – Imagine a clandestine meeting late at night in an abandoned warehouse with a magician, his stagehand and a beautiful assistant, who is conjured up out of thin air. This is what magician Chris Pilsworth has planned for the Upper Canada Playhouse audience.

Pilsworth, Ontario's premier magician and award winning illusionist, will *Disappear Nightly* at the Playhouse on October 6 and 7 at 8:00 p.m. and on October 8 at 2:00 p.m.

His show is a radical departure from any magic show seen before. Combining the elements of theatre, music, dance and drama, Pilsworth will transport his audience into the magical world where anything is possible. People will appear and disappear in new and unusual ways. And the finale will leave his audience breathless.

Pilsworth's enthusiasm for magic was sparked at the age of twelve, when he attended a magic show at Ottawa's National Arts Centre. This interest continued unabated throughout his high school and university years. After graduating in 1986, Pilsworth decided to pursue his dream of becoming a full-time professional magician. His Industrial Design degree from Carleton University greatly enhances his ability to create unique props and illusions.

Witness unique and mind-boggling magic that will mystify family audiences and sophisticated aficionados of magic and illusion. Don't be left out. Catch the magic show that will set the standard for this millennium!

Call the Playhouse at (613) 543-3713 for tickets and information.



Ready, Set, Walk
(left to right) Jordan and Jole McNalty of 1st Williamsburg, along with their dogs, Chip (the Jack Russell Terrier) and Jack (the Shih-Tzu) and Margaret Lewis, Akela for Cubs are ready to "Walk for Dog Guides" on October 1.

Morrisburg Lions Club, 1st Williamsburg Walk

Samantha Thompson
Leader staff

MORRISBURG – Under a beautiful sky Sunday, the first annual Walk for Dog Guides, sponsored by the Morrisburg Lions Club was very successful thanks to the 1st Williamsburg Scouts, Cubs, Guides, Brownies, Sparks, Beavers and Path Finders.

The Walk was a fund-raising effort for the Lions' guide dog training program held in conjunction with the 5 km walk in Edwardsburg Township. "Our course is 2.2 km but it doesn't matter how far they walk, just that they walk," stated Keith Robinson, member of the Morrisburg Lions.

The 40 plus participants raised "$1655 plus in just two weeks of canvassing," beamed Margaret Lewis, Akela for the Cubs. "We are very proud of the kids."

While Linda Robinson collected the pledge forms, Carl Robinson, Scouts Leader, and Keith Robinson prepared the barbeque sponsored by Riverside Recreation.

The following prizes were also donated: bag of dog food, C&L Feeds of Winchester; box of dog treats, R.S. Allison & Sons of Winchester Springs; gift certificate, Dundas Feed & Seed of Winchester and leashes made by Arlene Fitzgerald were donated by Tiny Paws Kennels of Williamsburg.

Happy 35th Anniversary
With Love from Julie, Greg & Lora



Happy Sweet 16 Carrie
– Love Mom, Dad & Scott



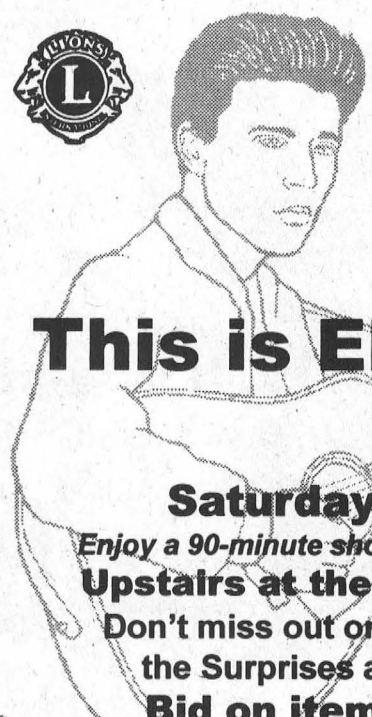

The Lions Club of Winchester
and
Special Events Music Productions
present
The Lions have discovered Elvis' whereabouts and he has agreed to do a one-night special performance in Winchester
This is Elvis in his Sixties
See Elvis as he would be today
Saturday, October 7 at 8:00 pm
Enjoy a 90-minute show as well as dance music from 8 to midnight
Upstairs at the Winchester Community Centre
Don't miss out on the Fun, the Excitement, the Songs, the Surprises and the Glamor of an Elvis Concert
Bid on items at our SILENT AUCTION
Sponsored by
The Town Vintner, Shadbolt's V&S, Winchester Video, Sutton's Restaurant, Greg's Quality Meats and DBS Tools
Tickets are $5 per person and available at the above locations or any Lions member
This is an Age of Majority event

Doug Byers Furniture and Appliances Ltd.
TEL/FAX: 652-4577
Shopping Centre
P.O. Box 620
Iroquois, Ontario K0E 1K0
WINDOW COVERINGS
COMPLETE LINE OF CARPETS
FLOORING - CERAMIC TILES
T.V.S - V.C.R.S
STEREOS
HARDWOOD

$10 PER HOUR
If you enjoy talking on the phone and meeting new people, then why not make some money doing what you do best. Earn $10.00 an hour *(guaranteed)*, with opportunities to earn more.
25 hours + per week.
Call Travis
342-5554
Beautyrock Inc.
30 Bethune Street
Brockville, Ontario K6V 2E1

HOMEMADE
Holiday Goodness
JOIN US FOR
Thanksgiving Dinner
Served Sunday & Monday 12-8 p.m.
ROAST TURKEY DINNER $8.95 per person
includes: dressing, baked beans, vegetables, roll, dessert, coffee or tea or pop
ROAST BEEF DINNER $9.95 per person
includes: potatoes, vegetables, roll, dessert, coffee or tea or pop
Special Children's Prices
FRESH BAKED SPECIALS
LEMON or PUMPKIN PIE $4.50
GRANDMA'S DONUTS
(Sugar, Cinnamon or Plain)
$4.60/doz. $2.40/1/2 doz.
DINNER ROLLS $1.75/doz.
Orders must be in by Oct. 6. Specials in effect Oct. 4-7 /00
Don't Miss Out – Order Today!
Pastry Deluxe
FAMILY RESTAURANT & BAKERY
155 MAIN STREET, MORRISBURG
543-2781 or 1-888-936-3069

Same Family, Same Location, Same Product Since 1936! Think About It!
2000 MODEL CLEAROUT AND RENOVATION SALE NOW ON!
WE ARE UNDER CONSTRUCTION AND NEED TO MAKE ROOM.
LOW FINANCING RATES OR CASH REBATES AVAILABLE ON VIRTUALLY ALL MODELS
If you are considering a new Chrysler, Jeep or Dodge then come in today!
We Will Make You Glad You Did!
BOYD
CHRYSLER • JEEP • DODGE TRUCKS
Winchester, Ontario
Hours:
Mon.-Thurs. 8:30 a.m. - 7:00 p.m.
Friday 8:30 a.m. - 5:00 p.m.
Saturday 9:00 a.m. - 3:00 p.m.
613-774-2520
567 St. Lawrence St.
Winchester
SALES • LEASING • SERVICE
PARTS • BODY SHOP

CTC's Keith Shaver retires after 43 years

by Bonnie McNairn
Leader staff

WILLIAMSBURG—Described by former Canadian Tire proprietor Ed Hanson as someone who reminded him of the Energizer Bunny, Keith Shaver literally rode into retirement here Saturday, with his boss at his side and a shotgun in his hand.

Shaver, who was honoured at a retirement party last Wednesday night at the Cedar Glen Golf Club, finished his last day of work Saturday, with current proprietor Peter Oliver on the Canadian Tire's Harvest Festival Float, the two portraying a pair of hunters.

Last week's party was attended by the entire Williamsburg Canadian Tire staff, who heaped piles of Toronto Maple Leaf gifts on their much loved and highly respected store manager.

Keith's enviable record of 43 years service to Canadian Tire, which began in 1957, is surpassed only by that of Ed Hanson, with 44 years.

"We were both hired by Pat Henophy, my uncle and my predecessor," said Hanson who retired in 1995. "We started as work mates, and I became dealer in 1963. Keith was my store manager."

"We have had a lot of good times together," said Hanson. "There is a lot of history connected to the store."

Hanson explained the Canadian Tire store in Williamsburg started in about 1938, when Pat Henophy got the franchise. "It was a toss up whether it was going to stay in Morrisburg, where it was at that time," he said. But after several trips to Toronto in a 1928 Chev, Henophy received the franchise and the rest is history.

Also on hand to congratulate Keith was Jean-Yves Perreault, Canadian Tire Divisional Vice-President, Eastern Canada.

"I feel privileged to be here, and recognize 43 years of service for the triangle," said Perreault. "On behalf of the corporation I would like to thank you for 43 years, and wish you a long, healthy and happy retirement."

Gift presentations were made by Oliver, Bruce McIntosh (who thinks of Keith fondly as his second Dad), Hanson, head cashier Sue Irvin, service manager Jack Casselman, cashier Louise Backes, Susan Barkley, and Keith's son Brian, who is also employed at the Williamsburg CTC.

Topping a long list of Toronto Maple Leaf gifts were tickets to the season opener between the Leafs and Montreal Canadiens at the Air Canada Centre in Toronto, and Matt Sundin's practise jersey autographed by all of the Leaf players.

To remember the Canadian Tire he was presented an autographed photo of its founder A.J. Billis who died in 1995, and the Canadian Tire clock that hung in the Williamsburg Store for many years.

According to Hanson, Keith took particular delight in turning the clock ahead, when he saw Sue Irven arriving, on time, for work. He would also watch employees gather near the clock at closing time, and would say to me, "Why can't they just work until six, why do they have to hang around up there?"

"We want you to remember those days," says Hanson in presenting the clock. "You can look up at this clock and have all those memories."

"I'm glad I started at Canadian Tire 43 years ago," said Keith. "I've seen a lot of people go through the store, and I've had a lot of good times. There have been a lot of good people, and there are still good employees here."

"I appreciate everything, everybody's done, and I want to thank you all very much for the gifts," he said, adding, "I'm really excited to see if this new store gets going. I'd like to see it stay in Williamsburg, but at least it's going to Morrisburg, and everybody is going to have a job."

"I wish you all success in the new endeavor," he said, adding with a smile, "I think you are going to have a good staff, and good management...I taught everyone well."

Oliver thanked Keith for his service, noting, "I've only had the privilege of working with Keith for a short time."



Keith Shaver, right, rode into retirement with Peter Oliver at his side during the Williamsburg Harvest Festival parade.



Warm Send off
Keith Shaver was honoured at a surprise Retirement Party at the Cedar Glen Golf Course last Wednesday night. Above Keith holds a framed photo of Canadian Tire founder, the late A.J. Billis presented to him by Peter Oliver (Williamsburg Franchisee) on the left, and Jean-Yves Perreault, CTC Divisional Vice-President of Eastern Canada. McNairn photo.

Woodland Metis Tribe formed at Iroquois

Bonnie McNairn
Leader staff

IROQUOIS - A July meeting hosted by the Ontario Metis Aboriginal Association (OMAA), has met with success, and with the formation of the Iroquois Woodland Metis Tribe, members are now being sought.

The OMAA fights for the rights of Metis in and off the reservation, who are not first Nation registered bands. It was formed in 1971 as a coalition of community-based local associations, living off reserves and not registered under the Canadian Indian Act.

The Iroquois Woodland Metis Tribe local has been formed with Jim Richardson as President, Kevin Markell vice-president and Gloria Foster secretary-treasurer.

Board members include Cecil Markell, Herbert Markell, Randy Baldwin, John Markell, Keith Lewis and Linda Richardson.

"We have registered with the Sault St. Marie office, and we have our cards," says Kevin Markell. "Now we would like to know if anyone wants to join the club."

Markell pointed out there are various advantages to membership. Members could receive help with job searches, job training, assistance with education, and exemption from hunting and fishing licences.

"They have to prove their Indian ancestry," he says. "And you have to know the tribe."

"We have some members from Mohawk and some from Cree," he added. "Right now we have 18 full members, and 50 people have applied for membership."

Information fair

WINCHESTER - The Dundas Interagency Council proudly presents its second annual, "Information Fair", from 2 - 7 p.m. on Thursday, October 5 at the Winchester Lion's Hall, to allow the public to see what services are available in Dundas County.

This activity filled day includes information booths, demonstrations and guest speakers.

Isobel Williams will talk about her son the "Astronaut", and M.B. Foster will talk about being a hi-tech business in a small community.

Agencies that have confirmed attendance include the Eastern Ontario Health Unit, Dundas County Hospice, T.R. Leger, Dundas Food Bank, Canadian Mental Health Association, Big Brothers Association, ParaMed Home Health, Family Matters, Cornwall Housing, Therapeutic Touch, Sexual Assault services, SD&G County Library and Nor-Dun and Parklane Seniors Centres.

There will be door prizes and other surprises.

It's Value Bonanza 2000 and you're invited!

There's no better time to buy New Holland tractors and equipment than during Value Bonanza 2000.

0% APR financing for 36 months or CASH BACK

Join us during Value Bonanza 2000 days to find out more about these incredible savings! Be sure to ask about our parts and service specials, too.

Thursday, Oct. 12
1 pm - 4 pm
Weagant Farm Supplies
Hwy. 43, Winchester
Ride and Drive Day
See you then!

NEW HOLLAND CREDIT

NEW HOLLAND

See your dealer for details. Offer limited to available stock. Financing available to qualified buyers through New Holland (Canada) Credit Company. Based on a retail contract date of October 16, 2000 with a Suggested List price on a new Model TN75 4-wheel drive Ag tractor of $45,512 (package code TN65B2/400/01). Buyer provides a $10,923 Down Payment and finances the balance of $34,589 at 0% APR. There will be 36 equal monthly installments of $961 with payments beginning November 16,2000. The total amount paid is $45,512 which includes finance charges of $0.00.

Hwy. 43, Winchester
613-774-2887
www.weagantfarm.com

WEAGANT Farm Supplies Ltd.

JOIN US THIS THANKSGIVING

Saturday Specials Served 4 p.m. - 8 p.m.

Roast Chicken with Roasted Potatoes . $11.95
Salmon Fillet $10.95
Roast Pork $10.95
Veal Parmesan $10.95

Sunday Specials Served 4 p.m. - 8 p.m.

Prime Rib Dinner $14.95
Jumbo Butterfly Shrimp (8) $14.95
Roast Turkey with Dressing $11.95
Baked Lasagna with Garlic Bread $9.25

Specials Include Soup or Juice or Salad, Dessert and Coffee or Tea

Terrain de Golf UPPER CANADA Golf Course

UPPER CANADA RESTAURANT & DINING LOUNGE
at UPPER CANADA GOLF COURSE
HWY. 2 EAST OF MORRISBURG RESERVATIONS 543-2035

The Morrisburg Leader

A Family Newspaper Serving the Community for more than a Century

Published every Wednesday afternoon at Morrisburg, Ontario
by The Morrisburg Leader Limited
P.O. Box 891, Morrisburg, Ontario K0C 1X0
Telephone (613) 543-2987 or 543-3611
Fax: (613) 543-3643

Sam Laurin, Editor Terry Laurin, Production Mgr.
Mike Laurin, Advertising Sales

Publications Mail Registration No. 08966

We acknowledge the financial support of the Government of Canada, through the Publications Assistance Program (PAP), toward our mailing costs.

YEARLY SUBSCRIPTION RATES

$28.00 per year in Canada

$74.00 per year U.S.A. & Foreign

SUBSCRIPTION PRICES SUBJECT TO G.S.T.

VERIFIED CIRCULATION PAID

ADVERTISING DEADLINES

Display – 4:30 p.m. Mondays • Classified – 12 Noon Tuesdays

Time for students and parents to withdraw services?

There used to be a column in a tabloid paper that always started out something like "I'm madder than...", and at this time it seems appropriate when writing about the current problem in our public high schools.

We, the taxpayers and our children who are caught up in this mess again, are madder than the "Little Red Schoolhouse" on firecracker night.

It has come to the point, where, who really cares which group - the Ministry of Education, the School Boards, or the Teachers are being unreasonable, being wronged, being put upon, being manipulated, being overworked, being underpaid, being ignored, being discouraged, being bad employers, being stripped of their rights, being scapegoats, being slighted etc. etc. etc.

The fact of the matter is that again it is the students in this province, who are being punished by the antics of groups that include people who should be old enough to know better...old enough to act like adults, and get on with it.

It seems these groups are looking for the public to takes sides. Well wake up folks. Some of us have taken sides, and the side we have taken is the side of the students, who are pawns in this stupid game that is being played.

Perhaps the students of this province should look at a massive strike supported by the taxpayers. Not a strike in support of any group. Just an all out strike.

We the taxpayers and parents could kick it off by refusing to pay the education taxes. That would be a good kick in the pants of both the province and the school board. Then the students could follow that up, by withdrawing from school. That would be a kick in the pants for the union and teachers, who without students creating work for them, could take a look at the unemployment line.

Now the little people, who these groups think they can constantly kick around, would be in control. And isn't that what it is all about? Who is controlling who.

Without the money, and without the students none of these groups have any control. In fact they might even get the hint, that they are actually answering to a bigger, consolidated and determined group. Yep. That would be us, the people in Ontario who are getting tired of being used as pawns at the best of times, and totally ignored at the worst of times. The average person does have a voice, we just haven't been using it. If we do get together and flex the old vocal cords, you can bet it would be a call that would be heard quite loudly in Toronto, in the board offices and in the school rooms. And most definitely in the pocketbooks.

BMc



Central Ottawa Valley League Morrisburg Jr. Hockey Team 1940-41

Top inset: Tommy Tindal; back row (l-r): Clair Van Allen, Robert Loucks, Ralph Eamon, Clare Merkley, Junior Cassell; front row (l-r): Dr. Seeley - coach, Jerry MacPherson, Dwain Hutt, Gerry Crober, John Rice, Ed Rice, David Collison, Bill Tuttle.

The Leader's Blast from the Past

Compiled from The Leader's files by Bonnie McNairn



1990

The October 3, issue reported Morrisburg Council had decided to take action on the deteriorating condition of the village water tower. It was decided to replace the mid-lower section of the riser column which stood nine to 33 feet from the ground. The new section was expected to last about 10 years.

Over a short period of 10 days, Morrisburg and the area saw six cases of break and enter (many included theft), and two cases of vandalism. In less than one week the Morrisburg Legion was hit twice. Also hit was the Spinning Wheel Restaurant, Parcoll Products, Seaway Gas Bar and the Medical Clinic. There were a number of similarities in the occurrences.

The South Dundas Economic Commission, established five years earlier and consisting of 10 people delegated by council, opened an office in Morrisburg. The office was run by Linda Bowers. It was the first joint effort of the four municipalities to work together, while the South Dundas Recreation Committee followed closely in its footsteps.

The ice at the Morrisburg Arena was in, a few days later than expected because unseasonably warm weather had caused trouble with the compressor.

Doctors of Winchester hospital raised funds for redecorating the medical library which was named the Dr. Howard Justus Medical Library. The committee was chaired by Dr. Suru Chande.

Bill and Phyllis Mongor were celebrating their 50th wedding anniversary, and Donnie and Laurie Wells were celebrating 25 years on October 9.

The Morrisburg Golf Club was rebuilding the number two green.

1980

Headlines in the October 1, issue read: Big Drug Bust by Area Police Squad. The OPP had been successful in capturing a large cache of marijuana, located in a field of cultivated marijuana in the Hainsville area. A number of members of the force were enlisted to harvest the crop. The total harvest weighed in at 744 pounds.

Word was that Iroquois Reeve Frank Rooney was seeking reelection. Eleven year veteran councillor Jim Styles had decided to retire. Joan Saver had decided she would try again, and Peter Swank had not made up his mind.

The first female member of the Morrisburg and District Canadian Club walked through the door of the Morrisburg Civic Centre and was cordially welcomed by executive member Roy Brister. Mrs. J. H. "Gertrude" Willard of Winchester was the honoured individual which was only fitting for a member of the locally famed Willard family. The welcome ended 55 years of "men only" memberships in the local Canadian Club, a distinction thought to be the last of this nature in Canada.

A long-awaited report on the upgrading of the sewage system in Williamsburg village was expected to be released in the near future.

Natural gas lines were being installed in Morrisburg and Ingleside.

1970

The October 2, issue reported a successful closing at the Morrisburg Golf Club. The men's low gross was won by Doug Barclay with a 70, and Elaine Harward led the ladies with an 89. The year's club champions were Fred Devaul and Harward. The Junior Club Champion was Tom Whelan.

Robert Droppo and Mary McLean received their Bronze Medallions under the Royal Life Saving Society. A total of 174 young people attended swimming instruction at the Morrisburg Beach during the summer.

The Morrisburg Brownie Pack, consisting of 40 girls, held a Walk-a-thon to lend a hand to Rodney Barkley of Williamsburg. The Brownies started from Morrisburg High School at 9 .a.m., walked to Glen Becker and back, and arrived back in Morrisburg at 12:20. They walked a total of six miles and raised $731.

Mark Stevens, son of Dr. and Mrs. Fred Stevens of Morrisburg, and Scott Payne, son of Mr. and Mrs. Dennis Payne of Iroquois were to become legislative pages at Queen's Park, Toronto. The boys were to live at the Speaker's Chambers as guests of Mr. and Mrs. Fred M. Cass.

Seen 'n heard Around The Town

Students at North Dundas High School are taking the "bull by the horn", so to speak and have set up an information meeting in the school gym on Thursday, October 5, at 7 p.m. Student, Randy Douma has informed us there will be Teacher Union Representatives, School Board Representatives, and hopefully representatives of the province present. As the three groups butt heads, the ones paying the price are our students, so plan to attend and apply some pressure, wherever the pressure is needed.

•••

Coming up Monday, October 9, at the Upper Canada Migratory Bird Sanctuary is a Children's Goose Festival. The day will run from 1 - 4 p.m. and will include Art Displays by the Morrisburg schools and draws. There will be two workshops for children at no charge, but donations will be accepted. There will also be an adult workshop, in which Wooden Canada Goose signs for the yard will be made at a cost of $5. The workshop is limited to 25 participants, so phone 543-2547 to book a spot. The day will also feature the Sanctuary's goose feeding program and the canteen will be open.

•••

Lyle Schell has learned that the Canadian Team qualifying round of the Long Ball Competition, he competed in at Glen Abbey a couple of week's ago, is supposed to air on TSN, this Saturday, October 7, at 3 p.m. The team competition between Canada and the USA is scheduled for October 14, from 7:30 to 8:30 p.m.

•••

Williamsburg Harvest Festival on the weekend was a big success and congratulations go to the Williamsburg Community Association for a job well done. In particular we would like to thank David and Diane Lapier for all the hard work they put into the many activities in Williamsburg.

•••

Here we are, another long weekend. Hope everyone has a safe and happy Thanksgiving, and feel free to stuff yourself with turkey and all that other good stuff. A reminder that the Dundas Foodbank in Winchester could probably use a few groceries for the weekend. They are located behind the old Hydro office.

Letters to the Editor

Robert Runciman
Leeds and Grenville MPP
Mr. Runciman:

While listening to a national broadcast last week, I was dismayed and indeed angered to hear your response to a news anchor's question, that you would indeed support and actively promote a candidate for the Reform/Alliance or whatever they are calling themselves this week, in your riding. If I'm not mistaken you were elected to a Provincial government and indeed given a Cabinet Post under the mantle of the Progressive Conservative Party of Ontario, and therefore I am having a great difficulty reconciling these two very different positions that you have taken. Personally speaking, I feel that if you have such strong feelings Federally for the ultra right, Alliance that you should give up your Provincial riding an your Cabinet Post as well, and indeed if I wielded any influence or were in a position of power I would require you to do so immediately.

As a lifelong member of the Conservative party and as a person who has worked in every capacity for that party, you do me a disservice, and I take exception to your blatantly arrogant attitude and the attitude of others in the Harris government including the Premier himself. Provincially I will never again vote P.C. and hopefully I will be able to convince those with similar views to join with me and vote for one of the other two parties for the first time in my life.

Federally I shall continue to support my party, the Party of Sir John A. MacDonald, and John Diefenbaker and led now by Joe Clark, and I will work in any capacity to see that his interests are best served.

There is no rationale for your very sorry attitude and others of your ilk, including Mr. Harris who as I have stated has received his last vote from me.

Sincerely,
Sandra Bailey of Morrisburg



Home Sweet Home
Reverend Jean Udall, the new minister for Lakeshore Drive United Church, and her toy poodle, Boxer, are settling in quite nicely to their newly renovated home.

Welcome to Rev. Jean Udall

Samantha Thompson
Leader staff

MORRISBURG – Reverend Jean Udall, Lakeshore Drive United Church's new minister, gave her first full sermon for the Church's Anniversary on September 24.

Revered Udall comes to Morrisburg from Sarnia where she left her post at High Park United Church after eight years of service. She had the honour of being the only female reverend in Sarnia.

With Sarnia being nearly nine hours away from Arnprior, her home town, Rev. Udall decided in January of this year that she wanted to live closer to her family. Within a few short months, she gladly accepted the call to Morrisburg.

Like so many women today, Rev. Udall went back to university after having her two children, Kim and Stacey. She received her Bachelors of Theology and went on to study for her Masters of Pastoral Studies. It was while studying for her Masters that Rev. Udall found her niche.

The more that Rev. Udall worked in the demanding field of pastoral studies, the more she realized that it wasn't for her. She did not need nor crave the adrenaline rush that working with daily crises provided. She, however, thoroughly enjoyed her volunteer position with the church. One Sunday, she realized that she had found her calling: the Church. She immediately switched to Masters of Divinity.

A strong female role model, Rev. Udall plans to spend her week with 25 hours dedicated to visitation and 15 hours to sermon preparation and deliverance. She wants to develop a strong connection of minister and people through social pastoral care. "Hospitality is a spiritual gift," added Rev. Udall. Currently Rev. Udall is looking at the needs of the community and hopes to meet those needs.

When questioned about her style of preaching, Rev. Udall replied, "I like to use everyday language and everyday examples. I don't like to preach 'boring'. I believe that Church is at its best when actually being the hands and feet of Christ."

The move to Morrisburg went well for Rev. Udall, her youngest daughter Stacey and Boxer, her toy poodle. "Everything went very smoothly. There is ample room for my dishes and porcelain dolls collections," Rev. Udall pointed to her newly renovated home.

Rev. Udall added, "I must thank the friendly and enthusiastic congregation, Junior Beaupre, Jim Jordan and David and Donald Black for all they have done."

Rebekah Euchre

MORRISBURG—The Rebekah's played euchre on September 25, and the winners were Joe Crites with first, Jake Easter with second and Vera Rutherford with third.

Evelyn Swerdfeger won the door prize and the draw winners were Lottie Gill and Zita Baker.

The next euchre will be held on October 9, at 7:30 p.m. in the Rebekah's Hall in the back of the Hydro office.

"Farewell: Pierre Elliott Trudeau"

From A Biblical Perspective

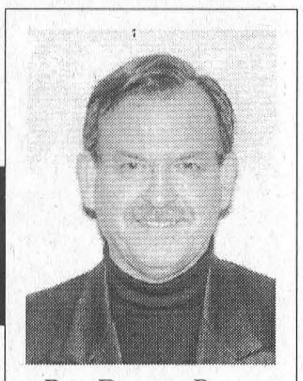
Rev. Duncan Perry

Romans 13 1-3 says, "Let every person be in subjection to the governing authorities. For there is no authority except from God, and these which exist are established by God. Therefore he who resist authority has opposed the ordinance of God; and they who have opposed will receive condemnation upon themselves. For rulers are not a cause of fear for good behaviour, but for evil. Do you want to have no fear of authority? Do what is good and you will have praise from the same".

By the time you read this column, Pierre Elliott Trudeau will have been laid to rest. It has been a tremendous event in our history. Canadians from coast to coast have made the trip to pay their last respect to a man obviously dearly loved and fondly remembered. Leaders from around the world, some who love liberty as Canadians do and some who have robbed people of their freedom, have gathered to honour a man who touched their lives. Pierre Elliott Trudeau wasn't afraid to take a stand on the world scene even when his stand was considered against that of his closest allies. He was also a man who was very instrumental in the evolving of our Nation into maturity. All of what he did, not all of us agree with, but he forged ahead nevertheless. In retrospect, maybe that is why he must be considered a great leader. He knew where he wanted his country to go and while he was willing to listen to other points of view, he wasn't about to be easily swayed.

I didn't particularly agree with all of his decisions. Like any other man he made his share of mistakes. However, I have respect for him both as a man and a leader. Today I honour him. He was a leader in this Nation and Canadians have every right to show forth the love and respect for him as they have done over the past few days. I know there are those who will read this and you will strongly disagree with all I am writing and that's okay. In spite of your feelings toward our former Prime Minister, Pierre Elliott Trudeau, he is deserving of your honour, if for no other reason that that the Bible tells us to do so.

Not many of us knew him as a person. He was our Prime Minister and we evaluated him on his performance during his fifteen years in that office. As I have watched the proceedings surrounding his death and his funeral I have been reminded that he was also a father and a friend to many people. I have listened as his sons have reminisced about their childhood. They have fond memories of their dad just like our children do. Yet, when we think about someone who served in the Public Arena as Mr. Trudeau did, it is easy to forget that side of him. He was a good Dad by all accounts. He hurt terribly when his son Michel died in an avalanche on a skiing trip.

So let us remember to pray for those who are left behind to mourn. The Bible teaches us to pray for those who are hurting. I am sure Pierre Elliott Trudeau will not soon be forgotten by many, and that is fit and proper for such a Great Man who left such a mark on so many. God loved him just as HE LOVES YOU.

GRAND OPENING
Saturday, October 14
Sunday, October 15
See next week's ad for our specials
J&S Convenience Store
JOHN & STEVEN BARKLEY
Williamsburg 535-2199

Happy Anniversary
Henrik and Lillian Bjergso
celebrated their
45th Anniversary
on Sept. 17, 2000.
The family celebrated the occasion with an evening in Ottawa.



FOODLAND
Happy Thanksgiving!
Look for this symbol on popular Thanksgiving items! It means prices are in effect until Sunday, October 8.
PRICES IN EFFECT: SAT., SEPT. 30 TO FRI., OCT. 6, 2000

Boneless Outside Round Oven Roast
Eye Removed, Cut from Canada AA/AAA Grades of Beef
1.99 LB. 4.39/kg

Pillsbury Crescent Rolls
99¢ 235 g

Black Forest Style Piller's Hams
Cooked or Smoked Halves, Mini or Whole
LB. 2.79 6.15/kg

White Potatoes
Product of Canada, Canada No. 1
20 lb. bag, 9.08 kg
2.49

Black Diamond Cheese Bars
Selected Varieties
4.99 600 g

Parlour Ice Cream
Selected Varieties
2.99 2 L

Kraft Pourable Salad Dressings
Selected Varieties
2/3.00 475 mL

Heinz Fancy Tomato Juice
1.36 L
99¢

INTERACT AVAILABLE ON ALL CHECKOUTS
S&F FOODLAND
"Proud To Be Your Neighbour!"
IROQUOIS SHOPPING PLAZA 652-4814
HOURS
Sun. 10:00 - 4:00
Mon.-Tues.-Wed. 8:30 - 7:00
Thurs. & Fri. 8:30 - 8:00
Sat. 8:30 - 6:00

DUNDAS COUNTY HOSPICE

Tickets Available at
Seaway Valley Pharmacy - Morrisburg
Mustard's Variety - Iroquois
Seaway Valley IDA - Winchester
Hospice Office - Williamsburg
Any Hospice Board Member or call
The Dundas County Hospice at
535-2215

is hostin' a



HOEDOWN!

Saturday, October 21, 2000

Matilda Hall
South of Dixon's Corners

Come and enjoy great entertainment . . . and help to raise money for a great cause!

Happy Hour starts at 6:30 p.m.
Roast Beef & Turkey Dinner at 7:00 p.m.
Silent & Live Auction with Hugh Fawcett
Dance to Dayton & Eric

$20
Dinner & Dance

This Advertisement Sponsored by the Following Community Minded Businesses

MORRISBURG PLUMBING CENTRE
MATT BILMER
Plumbing • Tinsmithing • Heating: Natural Gas, Propane, Oil
Natural Gas Appliance Centre • Gas Fireplaces
P.O. BOX 391
161 MAIN ST. AT CAMPBELL ST.
MORRISBURG, ON K0C 1X0
TEL: (613) 543-3983

DUNDAS COUNTY HOSPICE
not a place . . .
just a special way of caring
DUNDAS COUNTY HOSPICE
A Volunteer and Charitable Organization
Offers:
1. Services to anyone with life threatening illness
2. Support to the family
3. Bereavement support through their aftercare program
4. Library material for loan
5. Community education – Palliative/Hospice course provider Level 1

All services are free of charge
Anyone can make a referral by calling 535-2215
If we can help you or someone you know, please call 535-2215

Pinkus
Tire & Battery Kingdom
Cooper TIRES
• Full line of passenger, truck and agricultural tires
• Road service - truck and farm
• Wheel alignment and balancing
• Ask about 90 Days No Interest - No Payments
• All major brands available
HWY. 31, WILLIAMSBURG
535-2759
NO CHARGE DIAL 1-866-4-PINKUS

Marsden & McLaughlin
Funeral Homes Ltd.
WILLIAMSBURG, ONTARIO
535-2339

Telephone 543-3472 Morrisburg, Ont.
The Village Stylists Ltd.
Unisex Hairstyling ✳ Tanning Bed ✳
Angela Hess, Proprietor

sds Kerr
BEAVERS DENTAL
Beavers
BEAVERS DENTAL
DIVISION OF SYBRON CANADA LTD.
P.O. BAG 900
MORRISBURG, ONTARIO, CANADA K0C 1X0
(613) 543-3791 ext. 249 FAX: (613) 543-2525
SYBRON

PARKER
Funeral Home Ltd.
28 Sir James Morris Drive, Morrisburg
Tel: (613) 543-2271 Toll Free 1-877-543-2271



Crowder
MONUMENTS & VAULTS
Highway No. 2 East
Morrisburg, Ont., K0C 1X0
A Family Business For Over 35 Years
Bus: 543-2950 Fax: 543-4332

"We do our level best"
CRUICKSHANK CONSTRUCTION LIMITED
ROAD BUILDERS • UTILITY CONTRACTORS
CONSTRUCTION MATERIALS
CTY. RD. 2 E., P.O. BOX 780 TEL: (613) 543-2978
MORRISBURG, ONT. K0C 1X0 FAX: (613) 543-4141

Seaway Valley Pharmacy
Operated by Bel-Pharm Limited G. Lane Pharmacy Inc.
P.O. Box 732, Morrisburg, Ontario K0C 1X0
1-888-543-2823
Toll Free
TEL: (613) 543-2823 FAX: (613) 543-4580

Notman
MOTOR SALES LTD.
Hwy. 2 West
Morrisburg
543-4416
"Any Make, Any Model, Any Year"

RANDY VEINOTTE
OPERATIONS MANAGER
Harland
VEINOTTE LTD.
TRANSPORT
Box 1300, Morrisburg ON K0C 1X0
Tel: 613-543-3753
Fax: 613-543-4401

The McINTOSH Country INN
& CONFERENCE CENTRE
12495 HWY. #2 EAST, P.O. BOX 1140
MORRISBURG, ON K0C 1X0
Tom Morrow
Innkeeper/Owner
TEL: (613) 543-3788 or 1-888-229-2850 • Fax: (613) 543-3160
www.mcintosh-inn.on.ca

TERRY VEINOTTE
MAINTENANCE MANAGER
Harland
VEINOTTE LTD.
TRANSPORT
Box 1300, Morrisburg ON K0C 1X0
Tel: 613-543-3753
Fax: 613-543-4401

Leader Sports & Leisure



SDS Kerr Rides the Big Bike for Cancer



Elma Public School - behind bars

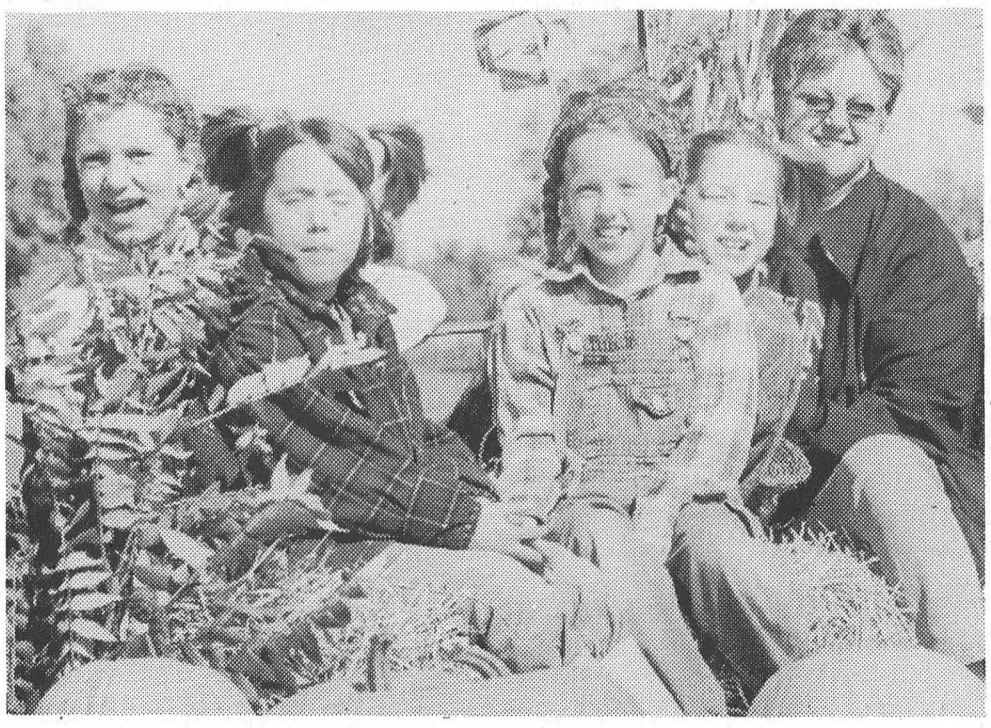

Harvest time lassies

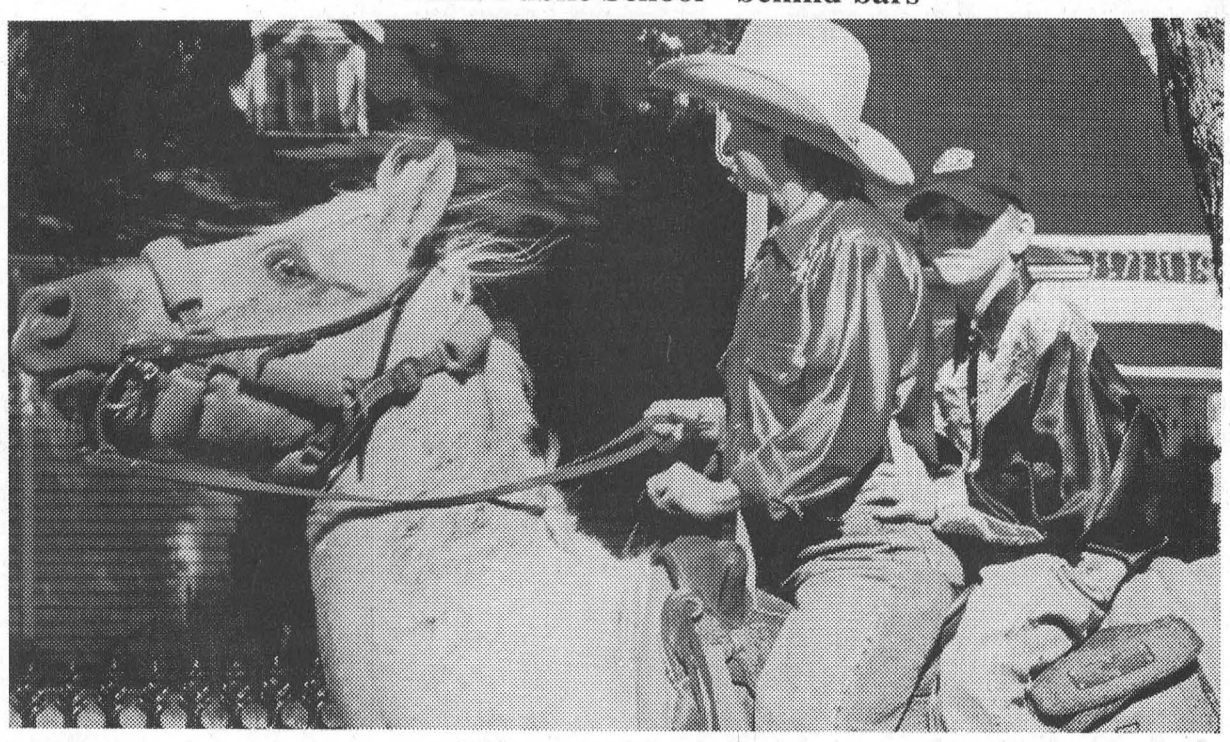

Riding the Parade



Octoberfest Sausage - a big hit

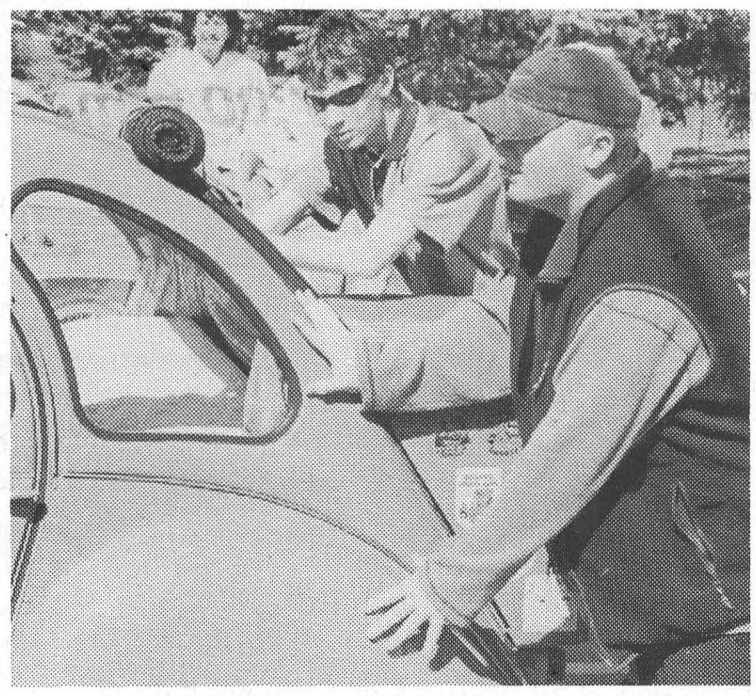

The Bug that would no more



Scary Scarecrow?

Big crowd out for

Williamsburg Harvest festival

WILLIAMSBURG - If there is one thing people of Williamsburg and area can do, and do well, that is get together and support community events. That was the case here Friday and Saturday, when 100's turned out to participate in the 9th annual Harvest Festival.

Joined by friends and neighbours from throughout the district, the weekend, organized by the Williamsburg Community Association, was a huge success from Friday night's opening Bingo, right through to Saturday night's closing dance.

Participation was the key word in the many contests sponsored by Williamsburg businesses, and the 70 parade entries, which when setting up stretched from the Christian Reform Church east to a spot just short of the Cedar Glen Golf Course.

The parade included commercial and noncommercial floats, youth entries, bikes, antique vehicles, paraded tractors, fire trucks, horses, llamas, big rigs ... and the list goes on, much to the delight of the 100's of people who lined the streets of Williamsburg.

"The good weather attracted a huge crowd to the J.C. Whitteker park once again, for a very successful, 9th annual Harvest Festival," says organizer David Lapier. "The dinner and dance were very well attended as was the craft sale, antique car show, reptile show, Fire Department smoke house and other demonstrations at the park."

"I would like to thank all our sponsors and the many volunteers required to make this weekend a success," he said. "There are too many to mention, but they know who they are."

Lapier also expressed gratitude to the student volunteers from Seaway District High School, "who were a big help to us".

Following is a list of the many Harvest Festival winners, naming first the contest, followed by the contest sponsor and the top winner(s) in their order from 1 - 3.

Kids Colouring Contest: Pinkus Tire and Battery - 1 - 5 years, Kendra Buter, 6 - 10 years Kristen McMillan, 11 and over Richard Helmer.

How Many Crabapples in the Container: Canadian Tire - Ray Prunner

Heaviest Potato: Williamsburg Post Office - Katlyn Casselman 1.265 kg, Allison Casselman 1.245 kg, Stefanie Garlough 1.150 kg.

Heaviest Carrot: Williamsburg Post Office - Ryan Casselman 539g, Bert Harper 400g, Crystal Merkley 312g.

Most Fruitful Garden Basket: Melody's Variety - Donna Casselman, Laurie Marquette-Brown, Anne Shroer

Largest Sunflower Face: Black's T.V. - Dylan Dejong, Jessica MacDonald, Mallorie Dejong

Largest Zucchini: Black's T.V. - Mark and Bryan Tibben, Barry Casselman, Robbie Haner.

Best Harvest Centrepiece: J&S Convenience - (Fresh) Donna Casselman, Nancy Schaillee, Laurie Marquette-Brown. (Artificial) Travis and Kyle Merkley, Spencer Brown, Trevor Brown.

Draw & Colour a Scarecrow: Whitteker's Meat Market - Age 3-4, Amber Saddlemire, age 5-6 Kristen McMillan, age 7-11 Lauren Whitteker, 12 and over Melody Cote, Amber and Casey Saddlemire

Whitteker's in-store draw: Sandra Vogrig ($50 Schneider gift cert.), Harold Couglar (Schneider Old Fashion Ham), Lyle Hess (Pinty shirt), Charlotte Barkley (Pinty shirt)

Guess the pickled coin: Bank of Montreal - Heather McPherson ($43.78)

Best Decorated/Carved Pumpkin: LMS Motor Sales - Anna Moat, Cameron French, Tim Hess

Best Children's Costume: Williamsburg Garage - under 6 years Kendra and Katie Buter, Kyle Markell and Hubert Kristen Markell (tied), Joanna Toonders. Six and older - Kristen McMillan, Trevor Brown, Spencer Brown.

Best Apple Pie: Park Lane Villa - Lacey Jarvis and Grandma, Enid Dalrymple, Anne Schroer

Beef on Hoof Weight: Ron Wilson's Stillmeadow Limousine - Gladys Richmire (Guess of 1,925 lbs - Official Weight 1,930 lbs)

Tallest Cornstalk: Roger's Barber Shop - Mallorie Dejong, Tyler Dejong, Ricky Hess

Horseshoe Tournament: Ron Lewis/WCA - "A" Gerry House and Bob Lapointe. "B" Alan Doherty and Ron Lewis

Number of Beans in a Jar: Flo's Chip Stand - Adult: Rita Fowler (250). Children: Jason Fowler (400).

Decorated Pole Contest: WCA and other various sponsors - Jordan McNalty, Debbie Disheau, Laurie Van Hoof. Children's poles: Jordan McNalty, Joe McNalty, Alyssa Whitteker, Nicole Disheau.

Harvest Theme Door Contest: WCA and others - Heather Whitteker of Whitteker's Meat Market, Sheila Crowder, Diana Saunders

Parade

Best Commercial Float (Marsden & McLaughlin Funeral Home and WCA) won by Whitteker's Meat Market; Best Noncommercial Float (Len Godard and WCA) won by Volley for Cancer; Best Paraded Tractor (Canadian Tire) won by Allan Crowder; Best Paraded Horse Entry (Williamsburg Garage) won by Don and Eunice Johnson "The Other Place"; Best Paraded Youth Entry (WCA) won by Elma Public School.

Parade Antique Vehicles: People's Choice (LMS Motor Sales) won by Bev Smith; Oldest Vehicle (Canadian Tire Plaque) won by Richard Lane; Best Original Vehicle (Fireball Automatics) won by Harvey McIntosh; Best High Performance Vehicle (The Pit) won by Lyle Smith; Best Foreign (Johansen Truck Centre) won by John Gauthier; Best Restored (Olin Smith Antique Parts) won by Ray Dupuis, Best Interior (Redmond Sand & Gravel) won by Ralph St. Pierre; Best Paint (The Pit) won by Bruce Angus; Best in Parade (Williamsburg Senior Club) won by Steve Rawlins; Best Big Rig (Johansen Truck Centre) won by Ron Suffel: Best Bribe won by Roger Tupper.

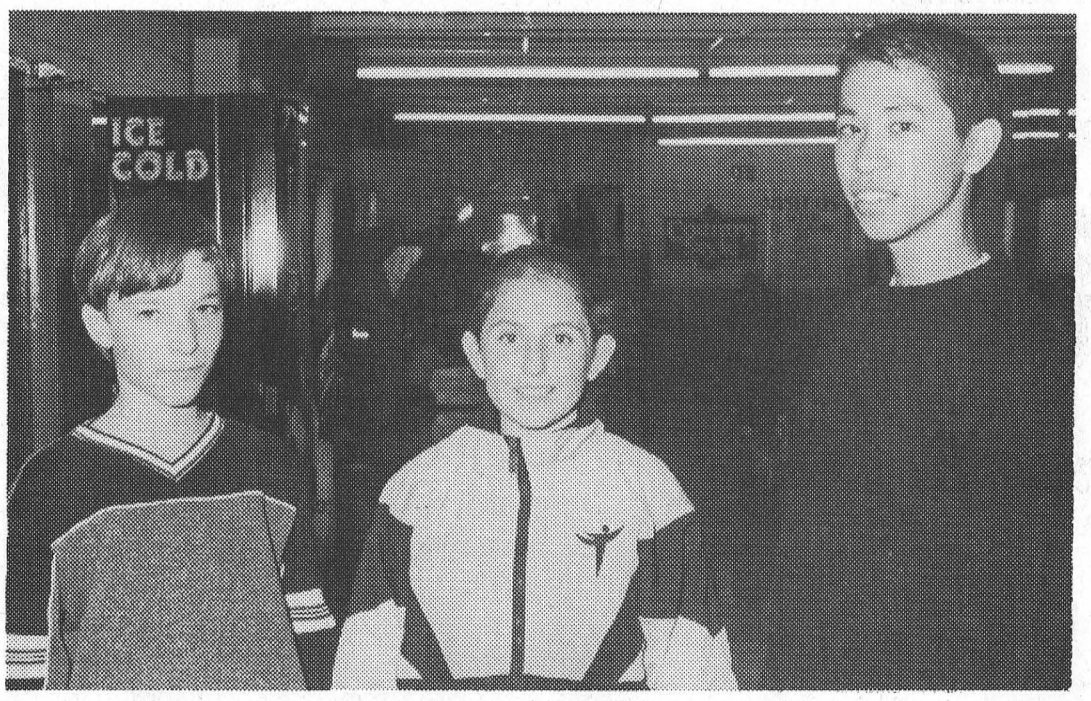

Medal Winners

Cameron Keicks, left, and dance partner Rose Deighton picked up third place medals at the recent Autumn Skate in Ottawa. Allen Chung, right, had a good skate in his short program, picking up a first there. The Morrisburg and District Figure Skating Club is heading into what promises to be a very busy season, with a big increase in memberships, particularly at the Canskate level. McNairn photo

Morrisburg figure skaters bring home the medals

MORRISBURG—The season is just barely under way and already Morrisburg and District Figure Skaters are bringing home medals.

The dance pair of Rose Deighton and Cameron Keicks finished third in the Autumn Skate at the Jim Durell Arena in Gloucester recently.

This is the third year they have been together and are skating at the juvenile level.

Also at the CFSA monitored Autumn Skate, sponsored by Figure 8 and Eastern Ontario Skate, was Allen Chung.

Chung claimed a first in the Novice Men's short program, but took a sixth in the long skate.

"I kind of bombed in the long," says Allen. "I hadn't been skating well going into it, but I have been skating my short consistently well."

The Morrisburg and District Figure Skating Club is heading into what will be a busy season, thanks to a major increase in members.

The Club is now home to about 115 members, 85 of these skaters in the Canskate Program. Another 18 are registered in Intermediate and 12 in Senior.

"Last year we ended up with about 88 skaters," says Club president Cathy Gilmer. "So we're up almost 30 skaters."

"We have a lot of three and four-year-olds, just starting out," she says. "We also have more than 20 boys."

Gilmer says, she is not sure why there is such a big increase, but points out the club this year advertised payment plans.

It is also possible that a lot of boys are in the program, preparing for hockey. It is in the Canskate program where the biggest increase is seen.

Recreation happenings in South Dundas Twp.

MORRISBURG—Good news continues to come out of the Morrisburg arena.

According to South Dundas Recreation Facilities Manager, Keith Robinson, it looks as if the renovations are continuing to provide some savings.

Robinson reported to council last week, that in the 41 days of operation, the arena is down 300 hours of electricity over last year.

"I don't know if the hydro bill will change much, because the de-humidifiers are running," said Robinson. He also reported the arena staff estimates the saving could be as high as $1,000."

Work is continuing at the arena, and the steel is now going on the east end. The wheelchair ramp is back up and the eaves trough should be going on at any time.

"The arena is nice and bright," said Mayor Johnny Whitteker. "I had quite a few compliments on it Friday night."

"I don't know what you did with the sound system, but it's a lot better this year," he added.

Robinson estimated that within the next two weeks all work should be done.

With the winter season now under way, Robinson is busy closing down the summer facilities.

The beach at Iroquois and Morrisburg have been shut down and the docks are in.

"We will be looking at rubber docks for Iroquois next year," said Robinson. "We've had lots of praise about them in Morrisburg."

Tenders are going out for roof work on the Brinston Ball Diamond Canteen and the Beach House at Morrisburg. Both of these projects are in this year's budget.

Following the Thanksgiving long weekend, some electrical work will start at the campsite in Iroquois.

Some older electrical hookups will be replaced, and two or three new ones will be added.

Robinson said the campsite had a good season. "They'll probably have $20-$21,000 this year," he said. "They put the money back into the campsite. We are just doing the work."

Robinson asked for and received permission to block off the Beach Road in Morrisburg at the intersections at Church Street south and Park near the golf course, for the Upper Canada School Board elementary boys and girls soccer tournaments on October 12 and 13.

They will be using three fields and as a result the kids will be going back and forth across the roadway. Robinson said they are expecting about 200 participants.

Fair Play Code for Players

1. I will play hockey because I want to, not just because others or coaches want me to.
2. I will play by the rules of hockey, and in the spirit of the game.
3. I will control my temper - fighting and "mouthing off" can spoil the activity for everybody.
4. I will respect my opponents
5. I will do my best to be a true team player
6. I will remember that winning isn't everything - that having fun, improving skills, making friends and doing my best are also important.
7. I will acknowledge all good plays/performance - those of my team and of my opponents.
8. I will remember that coaches and officials are there to help me. I will accept their decisions and show them respect.

The above code has been supplied through the Hockey Trainers Certification Program, and provided by Morrisburg and District Minor Hockey Association vice-president John Hanson. Fair Play Codes will be run for the next five weeks.

Upper Canada

Holland team wins cup

MORRISBURG—The Upper Canada version of the Ryder Cup Golf Tournament was played on the weekend with the team selected by Brian Holland, narrowly stealing the show.

Each team consisted of 14 players, who squared off for two days of action.

Saturday's play kicked off with a two-person nine hole best-ball match play format, and the back nine consisted of select drive, alternate shot two-person matches. Each match win was worth two points.

Holland's team breezed into an 18 - 10 point lead in Saturday's action.

Roger Merkley and Rick Dumouchel led the way taking four points from Andy Boudreau and Jim Beckstead, and Jeff Wannamaker and Doug Warner swept their play against Roger Swerdfeger and Doug Simpson.

Jim Zeran and Harry Fetterly, and Sam Laurin and Brian Holland picked up three points each in their matches. Adding two points were the two-man duos of Dale Hutt and Larry Joyce, and J.R. Thompson and Tom Kroon.

The only pair on the Holland team to be shutout were Randy LeClair and Pete Zeran, who lost to John Taylor and George Blackmore.

Sunday, which featured 18 holes of straight up, one-on-one match play, was a different story as the Simpson team came charging back to win eight out of a possible 14 matches.

Winning their matches for the Simpson team Sunday, were Terry Buske, John Gove, Andy Boudreau, Roger Swerdfeger, Jim Beckstead, Doug Simpson, George Blackmore and John Taylor.

Individual matches for the Holland team were won by Larry Joyce, Harry Fetterly, Pete Zeran, Randy LeClair and J.R. Thompson.

Sam Laurin and Charlie Moore ended with a tie.

It wasn't enough for the Simpson squad, as they came up two points short of the tie, and Brian Holland claimed the victory.

NEW CENTENNIAL
Restaurant & Dining Lounge
MORRISBURG VILLAGE PLAZA
THE NEST DINING LOUNGE
SUNDAY & MONDAY
4 P.M. - 9 P.M.
THANKSGIVING SPECIALS
Athelina Brochette
(Made with Beef Tenderloin)
Served with Greek Salad $13.95
Roast Turkey & Dressing
with Cranberries $10.95
Salmon Fillets $10.95
Roast Ham $10.95
Specials Include Caesar or Tossed Salad or Soup or Juice, Jello or Rice Pudding or Pumpkin Pie and Coffee or Tea
FRIDAY & SATURDAY 4 P.M. - 9 P.M.
Rainbow Trout $10.95
Roast Beef Dinner $10.95
Veal Parmesan $10.95
Chicken & Shrimps $10.95
Specials Include Caesar or Tossed Salad or Soup or Juice, Jello or Rice Pudding or Pumpkin Pie and Coffee or Tea
CALL 543-3722 FOR RESERVATIONS

W.D.M.H. FOUNDATION 4th ANNUAL CHARITY GOLF TOURNAMENT

Thank You!

To the local business community, individuals, suppliers and participants who generously supported the Winchester District Memorial Hospital Foundation's 4th Annual Charity Golf Tournament.

HOLE SPONSORS

AUTO PRO (Winchester - Morrisburg)
BDO Dunwoody
Cedar Glen Golf Course
Clifford K. Goodman Inc.
Cruickshank Construction
Dr. Walter T. Delpero
Ferring Pharmaceuticals
Guildcrest Building Corp.
Harland Veinotte Transport Ltd.
Robert Jordan Construction Ltd.
KPMG
MB Foster Associates Ltd.
McIntosh Country Inn
Organon Canada Ltd.
Plante Farm Equipment Ltd.
Seaway Valley Pharmacy
St. Lawrence Medical Clinic
Dr. Mark Stevens

OTHER MONETARY SPONSORS

Ida Alkenbrack
Bank of Montreal
Barbara Black
Brister Group Co-operators
D's Collision
Edwin Dodge
Embrun Dental Clinic
Eric's Carpentry Service
Embree Recognition Signs
Gilmer Pharmacy Ltd.
Dr. Heymans
Iroquois Enterprises
Ken Stewart Farms
Louis' Restaurant
M. Joan Garrow
Dr. MacMillan
Edith Render
Dean Summers
Swank Construction
Upper Canada Motor Sales Ltd.
Jane Upshall
Willis Kerr Contracting

PRIZE SPONSORS

A.J. Bowers Limited
Advanced Technology Labs
Akcent Motor Sales
Annable's Jewellery
ATL Ultrasound
Bacardi-Martini Canada Inc.
Bank of Nova Scotia
Ben's Pioneer
Berthiaume, Bellini, Smith Inc.
Best Western Parkway Inn
BOC Gases Canada
Boehringer Ingelheim
Brister Group
Brookslyn Jewellers
Brownlee Funeral Home
Bruce Kerr Insurance
Bryan Holmes Electric
Caldwell
Marion & Robert Carkner
Cherished Teddy Country Store
Chesterville Record
Cirrus Information
Clifford Goodman
Coldwell Banker Coburn Realty
Campaq Canada
Cornwall and Seaway Valley Tourism
Country Boy
Curtis Photography
D&J Motors - Winchester
D's Collision Centre
Dale's Esso
Diabetic Program WDMH
Donilyn Farms
Dr. Chande
Dumex Medical Surgical Products
Durant Flowers
DynaTech 2000 Inc.
Geggie's Hardware
Gorrell, Grenkie, Leroy and Remillard
Hair Studio and Tanning
Hartley's Sport Shop
Henderson Printing
Heritage Restaurant
Holiday Inn Express
Iroquois Chieftain
JR Business Klenzoid
Labatt's
M. Joan Garrow
Merrill Lynch
Mary Kay Cosmetics
McGillis Home Hardware
McIntosh Country Inn
McShane Electric
MDS Labs
Mini Donut Factory
Medical Mart Supplies
Mustard's Variety
Nestlé's
Notman Motor Sales
Ottawa Senators Foundation
Paddletales
Paramalat
Parks of the St. Lawrence
Robert Jordan Construction
Robertair
Royal Bank
RS Allison & Sons
SDS Kerr
Shadbolt's
Simplex International
Solitek
Sutton's Restaurant
Upper Canada Playhouse
Village Green
Winchester Automotive (AutoPro)
Winchester Press
Winchester Print

If we have forgotten you please accept our appologies

THANK YOU FOR MAKING THIS A SUCCESS!
Here's to the golfers and volunteers too!

STYLES T.V. & APPLIANCE SERVICE
Service to Refrigerators, Stoves, Washers, Dryers, Dishwashers & Microwaves
T.V. Repairs VCR Cleaning
652-4397
Edward (Ted) Styles Prop.
23 Maple Ave., Iroquois

Church Directory

Roman Catholic Churches
Rev. Fr. David J. Pope
Phone: 543-2544
St. Mary's, Morrisburg
Saturday - 7:30 p.m.
Sunday - 11:00 a.m.
St. Cecilia's, Iroquois
Sunday - 9:00 a.m.
Confessions before all masses

St. Lawrence Evangelical Lutheran Parish
Pastor: Rev. Jo Barkley- Probst
Office: 543-3154 or Office: 543-2480
WORSHIP SCHEDULE
Sunday, October 8, 2000
9:30 a.m.
St. Paul's, Morrisburg
11:15 a.m.
St. John's, Riverside Heights
Make a Joyful Noise to the Lord!
EVERYONE WELCOME

The United Church of Canada
LAKESHORE DRIVE UNITED CHURCH
Morrisburg, Ontario
Rev. Jean Udall, Minister
Telephone 543-4191
Organist & Choir Director
Michael Goodwin
Sunday, October 8, 2000
10:30 a.m. - Worship

The Anglican Parish of Morrisburg-Iroquois-Riverside Heights
invites you to worship with us this Sunday
St. James, 20 High St., Morrisburg
St. John the Baptist, Lakeview Dr., Iroquois
Holy Trinity, Riverside Heights
543-3904
The Rev. Bill Byers, Rector
The Rev. Pat Martin, Assistant
Visitors welcome, Members expected
Sunday, October 8, 2000
8:00 a.m. – St. James'
9:15 a.m. – St. James'
11:00 a.m. – St. John's

The Presbyterian Church in Canada
KNOX PRESBYTERIAN CHURCH
Morrisburg, Ontario
Pastor: Rev. Gregory Blatch
Organist: Gary Postma
Sunday, October 8, 2000
11:00 am. - Morning Worship
Everyone Welcome!
Nursery Available

Morrisburg Pentecostal Tabernacle
Pastor: Rev. Duncan Perry
Office 543-2681
Sunday, October 8, 2000
9:45 a.m. - Family Bible Hour
10:45 a.m. - Morning Worship
7:00 p.m. - Evening Worship
Tuesday –
7:00 p.m. - Bible Study & Prayer
Wednesday –
7:00 p.m. - Kid's Klub
Friday –
7:00 p.m. - Youth Aflame
Come And See What Jesus Can Do For You!!

Williamsburg United Church
Minister
Rev. Sandy Macpherson
Organists
Joye Loucks & Susan Barkley
Sunday, October 8, 2000
10:30 a.m. - Welcome to Worship with Us!
Sunday School & Nursery Available

Christian Reformed Church
Williamsburg, Ontario
Pastor Rev. George Rowaan
Tel: 448-2351
Sunday, October 8, 2000
9:30 A.M.
"Bless The Lord"
Deuteronnomy 8:10
Sunday School for Children ages 3-11
7:30 P.M.
"Living By Faith"
Hebrews 11:1-3
Pastor Rowan at both services
Please join us for worship
Monday, October 9, *Thanksgiving Day*
10:00 A.M.
"As Long As The Earth Endures"
Genesis 8:22

Attend the Church of Your Choice this Sunday

FIRE DRILLS

The Great Escape!



Develop a home escape plan and practice it on ***October 11 at 7:00 p.m.***

FIRE MARSHAL'S PUBLIC FIRE SAFETY COUNCIL

Sparky ® and Sparky the Fire Dog ® are trademarks of NFPA.

FIRE SAFETY TIPS:

Check smoke alarm.
Replace batteries every year.

Have a pro check it.
Have your chimney and furnace professionally inspected and cleaned.

Put out that cigarette.
Never smoke when you're sleepy and always use an ashtray.

Pull the plug on trouble.
Don't overload electrical circuits. Frayed cords and overloaded circuits are trouble waiting to happen.

Protect your kids.
Store matches and lighters in a safe place.

Don't store trouble.
Make sure that all flammable liquids are properly labelled and stored away from heat and flames.

KNOW YOUR FIRE EMERGENCY NUMBER

MORRISBURG
543-3161
IROQUOIS
652-4444
WILLIAMSBURG
535-2021
INGLESIDE
537-2211
NEWINGTON
346-2121

THIS ADVERTISEMENT SPONSORED BY THE FOLLOWING COMMUNITY MINDED BUSINESSES

Tel: (613) 543-3726 Fax: (613) 543-3969
Hartley's Sport Shop
Hartley Hodgson, *President* — Wendy Hodgson, *Treasurer*
HWY. #2 & LAURIER DRIVE
P.O. BOX 693 • MORRISBURG, ON • K0C 1X0

MORRISBURG Tel: (613) 543-3731 | WINCHESTER Tel: (613) 774-2832 | PRESCOTT Tel: (613) 925-5901
BRISTER Group
AVONMORE Tel: (613) 346-2152 | CRYSLER Tel: (613) 987-2117

Notman MOTOR SALES LTD.
Hwy. 2 West Morrisburg
543-4416
"Any Make, Any Model, Any Year"

"We do our level best"
CRUICKSHANK CONSTRUCTION LIMITED
ROAD BUILDERS • UTILITY CONTRACTORS
CONSTRUCTION MATERIALS
CTY. RD. 2 E., P.O. BOX 780, MORRISBURG, ONT. K0C 1X0
TEL: (613) 543-2978 FAX: (613) 543-4141

McGillis Home hardware
Hwy. # 2 Morrisburg 543-2021

PIER 31 GIFTS
Pier 31 Gifts
"Unique Gift Ideas"
#31 Morrisburg Village Plaza
P.O. Box 327 Morrisburg
Ontario K0C 1X0
Tel./Fax 613-543-4389
Owned & Operated by VICKI BOIVIN VAL ST. JOHN
AUTHORIZED FULL SERVICE POSTAL OUTLET

Seaway Valley Pharmacy
Operated by Bel-Pharm Limited G. Lane Pharmacy Inc.
P.O. Box 732, Morrisburg, Ontario K0C 1X0
1-888-543-2823 Toll Free
TEL: (613) 543-2823 FAX: (613) 543-4580

Woodstoves Fireplaces Pellet Stoves Chimneys Gas
Harbers Flame Centre
Joy and Brian Harbers
Sales Service Installation
Wood Energy Technical Training
R.R. 3, Williamsburg
Tel (613) 535-2301
Fax (613) 535-1170

UPPER CANADA MOTOR SALES LTD.
CHEVROLET Oldsmobile GM
HWY. 2 & HWY. 31
P.O. BOX 680
MORRISBURG, ONTARIO
K0C 1X0
Fax: 543-4102
Telephone 543-2925
Cornwall 933-8892


(613) 543-2222 Business 1-800-472-6512 Toll Free
(613) 543-2136 Fax e-mail: bowers@mor-net.on.ca
LINDA BOWERS
Sales Representative
COLDWELL BANKER Expect the best®
COLDWELL BANKER COBURN REALTY
91 MAIN STREET, VILLAGE PLAZA
MORRISBURG, ONTARIO K0C 1X0
An Independently Owned and Operated Member Broker of Coldwell Banker Affiliates of Canada

Edie's
HOUSE OF FASHION
Morrisburg Village Plaza 543-2561

BLAKELY & BARCLAY
Chartered Accountants
Michael R. Barclay, C.A. & Barry H. Blakely, C.A.
P.O. Box 1313, 65 Main Street
Morrisburg Village Plaza Tel: (613) 543-3715
Morrisburg, On K0C 1X0 Fax: (613) 543-4518

The Leader
Printers & Publishers
MORRISBURG 543-2987

sds Kerr BEAVERS DENTAL
Beavers
BEAVERS DENTAL
DIVISION OF SYBRON CANADA LTD.
P.O. BAG 900
MORRISBURG, ONTARIO, CANADA K0C 1X0
(613) 543-3791 ext. 249 FAX: (613) 543-2525
SYBRON

TOWNSHIP OF SOUTH DUNDAS
Corporation of the Township of South Dundas

CLASSIFIED ADS

FOR SALE

ELECTROLUX SUPER SALE
Up to $250 off on selected models. We repair any make or central system. New and used Electrolux. Display at Flea Market. Mitch's Vacuum Repairs and Sales, 543-2140 - 48 Kyle Drive. 40tfc

FOR SALE–1988 Thundercraft Magnum 220, fully loaded, microwave, VHF, fenders, battery warning, extra prop, only 560 hours, EZ loader trailer. Will store this winter. $21,000 obo. Must go. Phone 932-9855. 40p

FOR SALE–1993 Honda XR100 dirt bike, new timming chain and gear, $1,500. Phone 543-2355. 40p

FOR SALE–1987 Buick Century Ltd., in very good condition, $1,200. Phone 652-4351. 40p

FOR SALE–Hunting rifle, Parker Hale Cal 30.06 with scope and sheep skin lined case. Cooey Cal 22 with scope and leather case. Price: $450 for the two guns. Must have valid F.A.C. Phone 543-4479. 40p

FOR SALE–M.T.D. snow blower, 8 h.p., 24"; lady's CCM bike, 2-speed; Electrohome dehumidifier; Master-Craft humidifier; multi plant stand; C.T.C. 4-cycle lawn mower. 4 slightly used 15" car tires, $50 each, no tax. Phone Harland 543-3315. 40c

APPLES
READY NOW
ROBERTSON'S APPLE FARM
Halfway between Morrisburg and Iroquois on Lakeshore Drive
OPEN 7 DAYS A WEEK
652-4609

FALL SPECIAL
ON
HORSE WORMER
Telmin B $10.50/tube
Zimecterin $13.20/tube
SHUR-GAIN ROONEY FEEDS LTD.
IROQUOIS 652-4382
Closed at Noon Saturdays

PEARS APPLES
Many varieties of apples are ready. Also crabapples, cider, many apple products and gift shop - gift baskets made to order
Smyth's Apple Orchard
- Dundela -
Home of the McIntosh Apple
4 km. west of flashing light in Williamsburg, just off Hwy. 31 on County Road #18 or Dundela Rd.
Open 7 days a week at 8 a.m.
652-2477

WEEKLY BINGO

BINGO
Monday night bingo every week at Riverside Heights. Doors open at 6:15. Bingo starts at 7:30. Everyone welcome, 18 and over. 13tfc

BINGO
Sponsored by Morrisburg Legion Branch 48 Ladies Auxiliary every Thursday, 7:30 p.m. in the Legion Hall. 8 x $25 games; 7 x $30 games; 3 x $50 specials; 3 x 50/50 games; Bonanza pays 60%; Winner Take All. Jackpot: $25 Cross Game, continued until full card for $300 - consolation $100. If 60 present Jackpot goes for $300.; 70 people - $400.; 80 people - $500.

BINGO
NEW LOCATION
Every Wednesday night, 7:30 p.m. at Matilda Hall sponsored by Morrisburg & District Lions Club. 15 games at $30. 3 special games, $50. each. Special 50/50 games. Bonanza pays 60 per cent. Winner take all. Jackpot $300.00, Consolation $100. Jackpot starts at 50 numbers. Jackpot will be given away if 60 or more people participate; 70 people $400. 80 people $500. Everyone welcome. If not over 30 people - Bingo Cancelled.

FOR SALE

CUSTOMERS WANTED
We have vehicles for sale, plus low finance and in-house leasing. Credit problem? No problem. If we don't have what you want, we will get it. Call Car-o-line Autos, 613-448-2488. etfc

FOR SALE–Used residential oil tank. Call 543-2025. 39-41c

FOR SALE–Thanksgiving celebration! Farm-fresh turkey. Average weight 20 lb. $20 deposit required with order. Pick-up October 7. Flagg Creek Country Store, 613-652-2097. 40c

FOR SALE–1990 White Lincoln Town Car in excellent condition, fully loaded with 218,000 kms. Asking $3,500. Inquire - call 448-2333 between 8:30 a.m. and 3:30 p.m. and ask for Tracey Thatcher. 40-41c

COMING EVENTS

ALCOHOLICS ANONYMOUS
If you want to drink that's your business. If you want to stop, that's ours. Call AA, 543-3484 or 652-1414. ALANON–for families of alcoholics, 543-3484 or 652-1870. Meeting every Thursday, 8:30 p.m., Lakeshore United Church. 46tfc

BRINSTON UNITED CHURCH 128TH ANNIVERSARY SERVICES
Sun., Oct. 15, 11 a.m. service. Join us for an old fashioned musical evening at 7:30 p.m. Freewill offering and refreshments to follow. Anniversary Supper Wed., Oct. 18, beginning at 4:30 p.m. Turkey smorgasbord and the trimmings, $9 adults, $3.50 (6–12), 5 and under free. A family rate of a maximum $25. Takeouts available. 40-41c

CASINO NIGHT AT RIDEAU
Oct. 19, 6 to 10 p.m. Cost is $15, which includes pkg. deal. Transportation provided by Dundas Bus Lines. Departs Morrisburg 4:30 p.m, Williamsburg 4:45 p.m., Winchester 5 p.m. For more information or to reserve a seat contact Connie Munroe at 543-3737, ext. 226, 8 to 3 p.m. or 543-3953 after 4 p.m. Payment must be received prior to Oct. 13, 2000. Proceeds to Dundas County Community Living. 40-41c

ROYAL CANADIAN LEGION BR. 48, MORRISBURG OCTOBERFEST
Fri., Oct. 6 beginning at 5 p.m. Two sausages and buns for $5. Music by Larry Granger beginning at 7 p.m. 40c

GARAGE SALE
Oct. 6, 7 and 8, 55 Ottawa St., Morrisburg. Microwave, dresser, Christmas decorations, answering machine, numerous items. 40p

AUCTION SALE
Modern Furniture, Antiques, J.D. Riding Mower
3 KM East of Williamsburg at Flashing Light, County Rd. 18
SATURDAY, OCT. 7
7-11 A.M.
GE Fridge, Almond - New Cond.; Moffat 30" Almond Stove - New Cond.; Maytag Washer - New Cond.; GE Clothes Dryer; Two Chesterfields & Matching Chairs; Lazy Boy Recliner; Double Bed Box Springs & Mattress; Brass Head Board; Chest of Drawers; End Tables; Odd Tables; Hi-Fi; Plant Stands; Fireplace Utensils; Pictures; Mirror; Humidifier; Chaise Lounge; Cupboards; Dishes; Punch Bowl; Fruit Jars; Pots & Pans; Afghans; Quilt Patches; Yarn; Mats; Bedding; Quilts; Bread Maker.
ANTIQUES: Trunks; Washstand; Small Table; Captain Chairs; Oil Lamp; Quilt Frames & Stand.
John Deer 15 HP Riding Lawn Mower, Hydro Automatic Transmission, 48" Cut Mower, 40" Snow Blower, Wheel Weights & Chains. Bought in Dec. 1998 & Sells in New Condition; Gas Lawn Mower; 5 HP Garden Tiller; Gas Weed Eater; BBQ & Tank - New Cond; Lawn Bench; Table & Umbrella; Wheel Barrow; Step Ladder; 100' Garden Hose; 100' Electric Cord; Garden Tools & Wrenches; Vice; 3/8" Bit Drill - New Cond.; Gas Lawn Mower; Roper 7 HP Snow Blower, Electric Start, 22" Cut; MTD 3 3/4 HP Roto Tiller.
Every item in this auction is extra clean and in top condition. Property is sold.
Owner or Auctioneer not responsible for loss or accident.
TERMS - Cash or Cheque with Proper I.D.
Prop: Emerson Carr
Auctioneer - Harold Ball
613-448-3161

COMING EVENTS

YARD SALE
Thurs. and Fri., Oct. 5th and 6th, 9 a.m.–6 p.m., 4890 Church Road (No. 8) Williamsburg. Gift ideas, baby items, household effects, 4' x 8' utility trailor, cables, many items too numerous to mention. 613-543-3520. 40p

ROAST BEEF HARVEST DINNER
Sun., Oct. 22, Lakeshore Drive United Church, Morrisburg, 4:30–6:30 p.m. Adults, $10; children 6–12, $5. Takeouts available by calling 543-3079 after 3 p.m. 40-42c

FREE CHOLESTEROL & BLOOD PRESSURE SCREENING CLINIC
Wed., Oct. 18, 9 a.m.–1 p.m. Seaway Valley Pharmacy, Morrisburg. By appointment only, 543-2823. Free coffee and dietetic snacks. 40-41c

RUMMAGE SALE
Sponsored by the Catholic Women's League of Morrisburg and Iroquois at the Iroquois Civic Centre, Sat., Oct. 14, 8:30 a.m.–12 noon. Any articles for this sale may be dropped off and donated at the Iroquois Civic Centre from 1 p.m.–3 p.m. and 7 p.m.–9 p.m. Fri., Oct. 13. 40-41c

ART CLASSES
Starting Monday, Oct. 16, at 6:30 p.m., at Park Lane Seniors' Support Centre, Williamsburg. Cost: $7 per lesson for seniors; $8 per lesson for non-seniors. Contact instructor Ann Barkley, 535-2013 for information. 40c

WANTED

WANTED
EVERY WEDNESDAY
HEALTHY HOLSTEIN BULL CALVES FROM 95-110 LBS.
Calf Station open 12 Noon – 4 p.m.
Location
DELFT BLUE VEAL FARM
LIGHTNING STREET, WILLIAMSBURG between 12 Noon – 4 p.m.
For information call Walt at 543-2796 after 8 p.m.

SERVICES

SHINING STAR CLEANING
For all types of homes, offices and businesses. We clean carpet and upholstered furniture also. Call (Augusta Waddell), phone/fax 613-652-4664. 10tfc

QUILTING SERVICE
Do you have a quilt top but no time to quilt it? Call St. John's ELW - Marie at 543-3826. 40p

ST. LAWRENCE DUCT CLEANING
For a free estimate to clean your furnace ductwork call 543-4275.

CATERING SERVICE
Royal Canadian Legion Br. 48 Ladies Auxiliary is available for all catering needs – Weddings, Parties, Anniversaries, etc. Will also cater late night functions. Please call the Branch at 543-3091 for bookings.

AUCTION SALE

Monday, Oct. 9th
at 3:00 P.M.
11249 Zeron Rd. - Iroquois
To Be Sold By Public Unreserved Auction
3 buildings to be removed from site including lovely 3 bedroom brick 2 storey house with many recent renovations, large barn and implement shed.
– from 401 Iroquois Exit, travel north 1/2 km to Stampville Road, turn East and travel 4 km.
– from 401 Morrisburg Exit, travel North on County. Rd. 31 approx. 1/2 km to Deeks Road, turn West, travel 7 km to Flagg Road, cross over Flagg Road, continue West 3 km on Zeran Road.
TERMS – Cash or Acceptable Cheque day of sale, buildings to be moved by November 30th, 2000. All permits, insurances, labour costs, and other related moving expenses shall be the responsibility of the Purchaser.
Proprietor:
TransCanada Pipeline
Owner and Auctioneer not responsible for loss or accident.
Auctioneer
PETER ROSS AUCTION SERVICES
INGLESIDE ONTARIO
Telephone: (613) 537-8862
Fax: (613) 537-9436
www.theauctionfever.com

IN MEMORIAM

SYPES–In loving memory of our mother, Sharon, Oct. 2, 1999.
She was one who held a special place in our heart and mind,
She was sweet and gentle and very warm and kind.
No one on earth could ever take her place,
We'll never forget her or the love written all over her face.
She loved the Lord with all her heart and soul,
And her kindness was worth more than treasure and gold.
Although she lives in heaven which seems so far away,
She stays in our thoughts both each and every day.
We remembered her in our prayers and she remembered us too.
So even though we've written this poem, words can never say,
The love we feel inside our hearts for her, which we know will always stay.
Now, if you have a mother you love so much as we do,
Don't miss the chance to tell her before her life is through.
–We love you and miss you every day
Mom, love Sharon, Archie, Marsha and grandchildren 40p

CUTLER–In loving memory of our dear brother, Dean Cutler, who passed away on Oct. 10, 1999.
In a quiet country grave,
Where a gentle breeze blows
Lies the one we love so dearly
Whom we lost one year ago.
Quietly we visit, place flowers there with care,
But no one knows our heartache
As we turn and leave him there.
–Always loved and sadly missed by Helen (sister), Ann Marie (niece) and family 40p

CARD OF THANKS

WHITTEKER–We wish to express our gratitude to relatives, friends and neighbors for their expressions of sympathy and support during our recent loss of Robert (Bob). Thank you to Rev. Bob Fillier, the pallbearers, the ladies who made and served lunch and also the Oddfellows Lodge, Williamsburg. Special thanks to Trevor Baker for the musical prelude and special thanks to David Lapier.
–The Whitteker family 40p

BIRTHS

IT'S A BOY!
SALMON-SEIVERS–Nicole and Simon are thrilled to announce the birth of their first child, Bailey Christopher at Wollongong, New South Wales, Australia, on Monday, October 2, 2000, at 2:42 p.m., weighing 7 lbs. 2 ozs. Proud grandparents are Percy and Marilyn Salmon of Morrisburg and Joan Seivers of Wollongong, Australia, and also great-grandmother, Beatrice Shaver of Morrisburg. 40p

FOR RENT

FOR RENT–2 bedroom semi-detached bungalow, Morrisburg, $575 month plus utilities. Available Oct. 1st. Phone 543-3145. 36tfc

FOR RENT–2 bedroom apt., Morrisburg. Available October 1st. Phone 448-3662. 37tfc

APT. FOR RENT–Nov. 1st, 2 bedroom, quiet, sunroom, fridge and stove, $425 plus utilities. Phone 445-2982. 37tfc

FOR RENT–3 bedroom trailer in Morrisburg. Available Nov. 1st. $475 per month includes water and land rent. Phone 543-2140. 38tfc

FOR RENT OR RENT TO OWN–2 bedroom trailer, located in Hill's Mobile Village. Immediate occupancy. Phone 543-3921. 40tfc

FOR RENT–Central Morrisburg, large, modern, 2 bedroom apt. Ideal for seniors/professionals. Security entrance, air conditioned, gas heat. No pets, first and last. 535-2759 days, 543-4309 evenings. 32tfc

FOR RENT–2 bedroom apt., available October 1, Riverview Apt., Iroquois. Please call, 652-4332. 35tfc

FOR RENT–3 bedroom townhouses, reasonable rent, utilities extra. For more info, call 543-1007. 35tfc

WANTED–Responsible person to share 3 bedroom apartment in Morrisburg. 543-4566 or work 543-2260, ask for Bert. Please leave message. 40-41p

IN MEMORIAM

SYPES–In loving memory of a dear nanny, Sharon Sypes, who passed away October 2, 1999.
She left me quietly,
Her thoughts unknown,
But she left me memories,
I am proud to own.
So treasure her Lord,
In your garden of rest.
For when on earth,
She was one of the very best.
–Sadly missed by her little man, Jordan Sypes 40p

Somebody Cares!
- Cares if you are new in town and feel kind of lost.
- Cares if you've just added a new son or daughter to your family.
- Cares if HE has finally asked you to become his wife.
- Cares if you or someone in your family is celebrating a very special occasion

Who?
Ruth Larmour
Welcome Wagon SINCE 1930 LTD.
543-3647

HELP WANTED

HELP WANTED–Dairy farm requires experienced employee. House provided. Apply with references to Corput Farms, 448-3555. 40-41p

HELP WANTED–Experienced construction worker, home renovations, etc. Phone 543-3345. 40c

COMPLETE TREE SERVICES
Trimming, Removal, Brush Chipping, Bucket Truck & Stump Removal
VICTOR BROOKS & SON INC.
WILLIAMSBURG, ONT.
535-2322

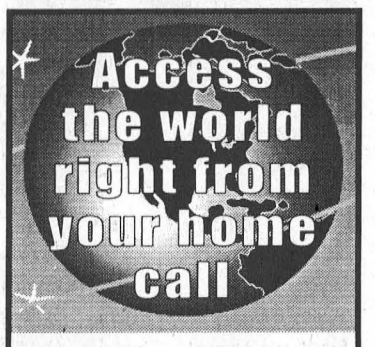

Mor-Net
Communications Inc.
Internet Service Provider
Free CD Set Up Packages available from:
Little Rikki's Pizza
The Leader
Paul Stewart/Radio Shack
McEwan Gas Bar Morrisburg
(613) 543-3232
Get on line!

ARCHIE FISHER & JOHN ALLAN CAMERON



"Scotland's Archie Fisher is one of the most influential folk artists of his time... They howled at John Allan's caper wit, roared at his jokes and made it clear he could come back any time"
- Halifax Herald
A Shantero Production



CORNWALL
AULTSVILLE THEATRE
Wed., Oct. 11
8:00 p.m.
Civic Complex Box Office:
938-9400 (9-4 M-F)

Reserved Seating **$21.50** (GST incl.)
www.shantero.com

BROCKVILLE ARTS CENTRE
Thurs., Oct. 12
8:00 p.m.
Box Office:
342-7122



Forthcoming Marriage
Patricia A. Primrose and Donald J.W. Lewis wish to announce their forthcoming marriage. The wedding will take place on Sunday, October 15, 2000, at the Strathmere Estate in North Gower.

MORRISBURG CURLING CLUB

ADULT EVENING CURLING
We still have room in our evening leagues. The season opens October 23. New curlers welcome.
One regular game per week (plus unlimited sparing) $149.80
Shift work? Consider dividing the schedule with another person!
Call 543-4182 for more information.

ADULT CURLING LESSONS
SATURDAYS: OCT. 21, OCT. 28, NOV. 4
10 A.M. to NOON
The lessons are free but call Sydney at **543-4182** to register

Jr. B Lions lose two

MORRISBURG -The Morrisburg Junior B Lions were unable to get it together in weekend action giving up a pair of losses to Alexandria 7 - 5, and Kemptville 4 - 2.

Friday night on home ice, a slow start in the first period was the Lions undoing.

They trailed 4 - 1 heading into the second period, and 6 - 2 heading into the third. They went to work in the final frame, whittling away at the Glens' lead until they had narrowed it to 6 - 5 with 3:42 still to be played.

But that was to be it. They were unable to put the tying goal past Glens' goaltender Felix Limoges, and Stephane Maltais pushed it out of reach with the Glens seventh tally with 24 second to go.

The Glens jumped into a 4- 0 first period lead with three goals from Marc Mainville and a single from Maltais.

The Lions got on board with 43 seconds left in the frame on a powerplay tally from Wayne Disotell assisted by Alex Gray and James Morrell.

At 4:34 of the second, Sebastien Thibault struck unassisted, while the Lions were short-handed cutting the gap to 4 - 2.

The game settled down, until the final five minutes of the frame when Mainville finished his four goal performance and Louis Brisson struck with 1:05 on the clock to allow the Glens to carry the 6 - 2 lead into the third.

Nick Dasneves kicked it off for the Lions less than a minute into the third, with help from Gray and Morrell. The 6 - 3 score held until 14:01 when Peter Barnett connected, from Ryan Warr and Sebastien Thibault, while the Lions were on the powerplay.

A little over two minutes later, the Lions struck for another powerplay goal, this one from Paul Dedekker with Thibault and Wayne Garlough getting the assists.

This cut the gap to 6 - 5, but the Lions couldn't get another one past Limoges.

Goaltender Mathieu Whalen saw action for the Lions, in a game that had only 25 minor penalties, 13 going to the Glens.

Sunday night's game in Kemptville started off with a scoreless first period, but in the second the 73's went up 3 - 0, before the Lions could get one back with 1:44 showing on the clock.

Goals were traded in the third for the 4 - 2 Kemptville win which puts them out front in St. Lawrence division play with an undefeated four game record.

Dennis Vincent, Kris Crawford, Kelly Winsor and Kurtis Favot provided the Kemptville goals, and Sebastien Thibault and Alex Gray counted for the Lions.

Tim Craig was in net for the 73's, facing 27 Lions' shots, while Marc Lapointe handled 27 shots from the 73's.

The Lions outshot their opponents 10 - 5 in the third period.

The Lions handled themselves well in the penalty department with just seven minors and one misconduct, while the 73's drew 14 minors, two misconducts and had one player ejected from the game.

SCOREBOARD

St. Lawrence Division

	GP	W	L	T	Pts
Kemptville	4	4	0	0	8
Alexandria	3	3	0	0	6
Morrisburg	4	2	2	0	4
Akwesasne	3	1	2	0	2
Winchester	4	1	3	0	2
Char-Lan	4	0	4	0	0

Rideau Division

	GP	W	L	T	Pts
Westport	2	2	0	0	4
Brockville	2	1	1	0	2
Gananoque	2	1	1	0	2
Athens	2	1	1	0	2
Sth. Gren.	2	0	2	0	0

Teams losing in overtime or shootout receive 1 point

Results

Thursday, Sept. 28 –
Kemptville 7 at Akwesasne 2

Friday, Sept. 29 –
Gananoque 4 at Westport 7
Char-Lan 4 at Winchester 4
Alexandria 7 at Morrisburg 5

Saturday, Sept. 30 –
Athens 2 at Brockville 5
Westport 4 at Sth. Grenville 3
Akwesasne 6 at Char-Lan 1

Sunday, Oct. 1 –
Sth. Grenville 2 at Athens 4
Brockville 2 at Gananoque 4
Winchester 1 at Alexandria 4
Morrisburg 2 at Kemptville 4

Legion Darts

MORRISBURG – **Outlaws 4 - 3 over Hobos.** Outlaws' Outs: Ricky Tyo 2, Bill Chater 2. Hobos' Outs: Megan Whitteker 2, Eric Sypes. H.S. Whitteker 135.

T. Bolts 4 - 3 over the Jokers. Bolts' outs: Peter Montroy 2, Dorothy Simpson, John Lapierre. H.S. Lapierre 132. Jokers' Outs: Mabel Whitford 2, Gerry Chater. H.S. Chater and Stan Brittan 100's, Brenda Sypes 126.

Happy Gang 6 - 1 over Too Hotties. Gang Outs: Diane Baker 3, Dennis Keeler 2, Randy Markell. H.S. Markell 2X100, Keeler 100. Hotties' Outs: Scott Keeler. H.S. George Baker 100.

Guys & Gals 4 - 3 over Dale's Crew. Gals' Outs: Larry Elderbroom 2, Diane Trudeau, Dina McCarthy. H.S. McCarthy 122. Crew Outs: Merle Burke, Dale Baker, Caroline Geertsma.

Looney Toons 5 - 2 over Roadrunners. Toons' Outs: Roger Trudeau 3, Nick Shields, Stan Pritten. H.S. Shields 140, Trudeau 100. Roadrunners' Outs: Shawn McMillan, MaryAnn Whittaker.

Late Comers 5 - 2 over Rams. Comers' Outs: Roy Prieu and Alex Hart 2, Sandra Julian. H.S. Prieu 100. Rams' Outs: Tony Barkley. H.S. Barkley 132-121-101, Jeff Julien 118-100.

Terry's Terrors 4 - 3 over Dart Bandits. Terrors' Outs: Jean Vaughan, Ted Sullivan, Terry Baker, Vera Burke. H.S. Sullivan 121. Bandits' Outs: Dennis Baker 2, Laurie Rutherford.

Win or Lose 5 wins, 1 Tie over Take it as It Comes. Win or Lose Outs: Kevin Richmire 4, Melba Chater, Diane Tyo. H.S. Tyo 128. H.S. for Take Its, Wendy Casselman 101.

Silver Streak 4 - 3 over Frankie's Bulls. Streak Outs: Carl Ann Donnelly. Bulls' Outs: Frank Beaulne, Karen Hart, Shawn Baker. H.S. Baker 100.

Bulls: Frank Beaulne 4, Kevin Keeler, Ed Chater, Stacy Wilton, Terry Baker, Alex Hart, Valerie Smith, Doreen Montroy, Bill Chater 2.

Team standings not provided.

Riverside Darts

Stroker Ace - 9 wins. Linda Birch 5, Gerry Sypes 2. H.S. Birch 132-100, Sypes 100, Wanda Thompson 100.

The Jokers - 9 wins. Brenda Sypes 3, Jean Dejong 2, Darwin Markell 2, Darren Tyo 2. H.S. Tyo 100.

Mama's Brew - 9 wins. Maureen Loynachan 4, Ann Lewis 4, Mike Keeler. H.S. Loynachan 135, Lewis 110.

Team 9 - 9 wins. Michael Osborne 5, Patt Dunn 2, Bonnie Page 2. H.S. Osborne 140-3X100.

Team 12 - 7 wins. Phil Jamieson 4, Bev Brown, 1. (Full names not provided for two wins). H.S. Jamieson 140-133-123-100.

Team 8 - 7 wins. Eric Sypes 4, Ivan Shearer 3. H.S. Sypes 140-120-2X121, Shearer 2X100, Dalton Hart 119.

99'ers - 6 wins. Alex Hart 2, Melba Chater 2, Elizabeth Markell, Keith Johnston. H.S. Johnston 132, Hart 125-100.

Team 5 - 5 wins. Jeff O'Neil 2, Ross Markell 2, George Baker. H.S. O'Neil 140-100, Baker 120, Markell 100.

Karen's Boys - 4 wins. Lawrence Hunter 2, Gus Dickson, Scott Keeler. H.S. Keeler 123, Hunter 100.

Hammer Heads - 4 wins. Lincoln Taylor 2, Peter Montroy, Fay Markell. H.S. Montroy and Taylor 140's.

Team 10 - 4 wins. Frank Marriner 3, Al Loynachan.

Team 3 - 1 win. Sherry Wereley. H.S. Wereley 113-101, Roger Markell 109.

Stroker Ace	9	99'ers	6
Jokers	9	Team 5	5
Mama's Brew	9	Karen's Boys	4
Team 9	9	Hammer Heads	4
Team 12	7	Team 10	4
Team 8	7	Team 3	1



GLORIA FOOT REAL ESTATE LTD.
MORRISBURG ONT. K0C 1X0
Telephone: (613) 543-3398

ART CARKNER
Res: (613) 543-3300



$79,500.00 - 5385 Brinston Rd. Picturesque setting. Interior completely remodelled. Exterior maintenance free. Small stream runs through property. Move-in condition. For more information on this and other listings **call Art today!**

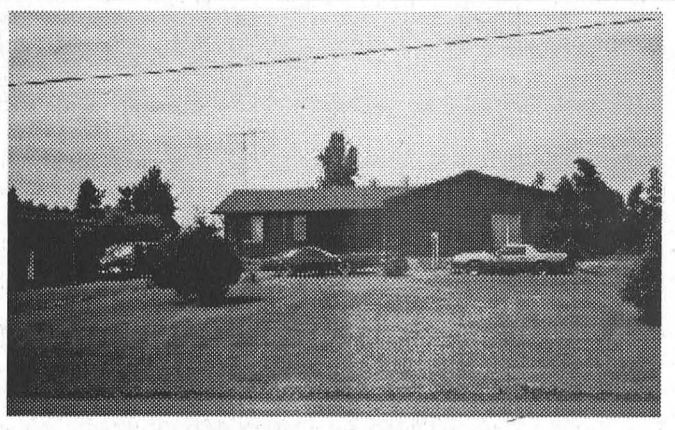

16 Coyle Drive, Morrisburg

The Work's all done from beautifully large landscaped lawn to meticulously kept 3 bedroom, 2 bath home. Built in stove, oven and dishwasher. Gas heat w / central air. Won't last long at $145,900. John Jonkman, Sales Representative, Century 21 Town & Country Realty 1-888-382-4303.

BRADSON
HOME HEALTH CARE INC.

Bradson Home Health Care Inc., a CCHSA Accredited organization has been providing community health care services for 14 years in Eastern Ontario and for the past 2 years in the Eastern Counties. Following a recent contract award we will be expanding our homemaking program throughout the Eastern Counties and have immediate openings for Home Support Workers and Personal Support Workers.

You will be assigned to a core group health care team within a specific geographical area providing consistency and continuity of care to homemaking clients. Your qualifications will include:

- ✓ HSW or PSW certificate from recognized community college or private vocational school
- ✓ current CPR and Standard First Aid
- ✓ a negative criminal reference check
- ✓ bilingualism (an asset)
- ✓ own transportation

Pay Rates: Level II/III - $10.50/hour + travel time
PSW - $11.15/hour + travel time

Please quote Job Competition # 2000-EC-03

Please forward resumes to:
Eleanor Smith, Client Services Supervisor
Fax: 613-448-1138
Email: esmith@bradson.com

TOWNSHIP OF SOUTH DUNDAS

TOWNSHIP OF SOUTH DUNDAS
MATILDA WASTE DISPOSAL SITE

The **Waste Disposal Site** will be **CLOSED** on **Monday, October 9, 2000.**

Hugh Garlough, CRS-S
Manager, Public Works

TOWNSHIP OF SOUTH STORMONT
PUBLIC NOTICE
Meeting Date Change

One Regular Meeting of Council will be held for the month of October on Tuesday, October 17, 2000 at 7:00 p.m.

For more information please call the municipal office at (613) 537-2362

Public Is Welcome To Attend

IREBALL AUTOMATICS INC.
AUTOMATIC & STANDARD TRANSMISSION REPAIRS
Specializing in Computerized Transmissions with Over Drive and Front Wheel Drive
R.R. 3 WILLIAMSBURG, ONT., K0C 2H0 TEL: 535-2112

JOHN A. ALLISON REAL ESTATE BROKER
Morrisburg Village Plaza
543-3717

$ 48,000	Two bedroom semi-detached units, full basement. Individual titles. West end Morrisburg location
$ 83,900	Williamsburg. Three bedroom bungalow, attached garage, open basement. Large lot.
$129,500	Income Property. Four bedroom main residence, self-contained two bedroom apartment. Central Morrisburg.
$ 20,995	Well maintained two bedroom mobile, Hill's Mobile Home Park. Gas heat; central air. More!
$ 12,900	Hill's Mobile Home Park. Two bedroom unit, 12 x 43. Oil heat.
$ 69,500	Excellent one level living. Two bedroom brick bungalow, Gibson Lane, Morrisburg.
$ 89,900	Sheldrick St., Morrisburg. Three bedroom bungalow, main floor family room, fireplace, oil heat, central air and more!

RENTAL ACCOMMODATION Some with immediate occupancy. Two and three bedroom apartments, Morrisburg. References required.

Sales Representatives:
John A. Allison ....652-1551 Carol Richer 543-3556

THOM REALTY LIMITED
105 MAIN ST., MORRISBURG VILLAGE PLAZA
P.O. BOX 294, MORRISBURG, ON K0C 1X0
REALTOR®
Bus: 613-543-3598 • FAX: 613-543-4076 • EMAIL: thomrealty@mor-net.on.ca



Karen W. Gorrell
Real Estate Broker
Res: 613-543-3195



Charles (Chuck) Barkley
Associate Broker
Res: 613-448-3660



John Miller
Sales representative
Res: 613-543-3195

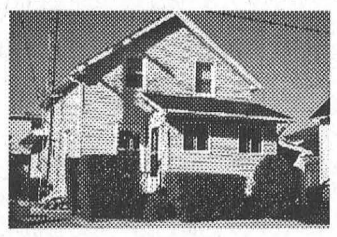

RIVERVIEW LOCATION – Well kept 1 1/2 storey home conveniently located to shopping, golfing, medical clinic and schools. Two bedrooms, kitchen, living room, family room, two baths. Deck 8' x 16', paved drive to enclosed carport. ASKING $60,000. MLS



COUNTRY DWELLING – County Road #2. Imagine, about 300 ft. of frontage across from St. Lawrence River and Galop Canal. Three bedroom farm house and barn on 50 acres with frontage on two roads. ASKING $129,000. MLS

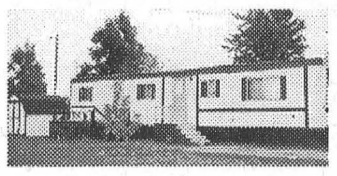

HILL'S MOBILE VILLAGE – Two bedroom mobile home for immediate possession. Peaceful view from 10' x 10' deck. Washer & Dryer hook-up in bathroom. ASKING $15,000. MLS



NINE MILE ROAD – Three bedroom bungalow with living room, kitchen and dining area. Surrounded by flowering shrubs and trees providing peaceful relaxation. Detached double garage. Lot 226' x 180". ASKING $85,900. MLS

Cornwall
Job Fair

Looking for Work?
Industry wants to talk to you!

15 of Cornwall and area's major industries would like to talk to you about your next job.

In conjunction with Cornwall Economic Development, these firms will be on hand at the Cornwall Civic Complex to talk about career opportunities for you.

The Fair is supported by Human Resource Development Canada, Ontario Works, the Cornwall Chamber of Commerce and the Eastern Ontario Training Board.

Where? Cornwall Civic Complex, Salon B
When? Thursday, October 12, 2000
Time? 9:00 a.m. ~ 5:00 p.m.

Cornwall
Ontario • Canada
The Smart Move

1 888 CORNWALL
visit us at www.the-smart-move.com
e-mail: ecodev@city.cornwall.on.ca
fax: 613-933-0745



EIO George

George Kokich and his Happy Piano-Accordian deliver a lively, toe tapping performance that should not be missed.

Thompson Photo

Accordian music at its best in Ingleside

Samantha Thompson
Leader staff

INGLESIDE – Audience members at the South Stormont Seniors' Centre Senior of the Year luncheon on September 28 sang and laughed throughout the performance given by EIO George and his Happy Piano-Accordian.

George Kokich, a.k.a. EIO George, began playing classical recitals on the accordian more than forty years ago. In his eleventh year of playing, he decided that he wanted more interaction with his audience. It was then that Kokich switched to his present style of performing: music and comedy.

"You play a little, you laugh a little, you sing a little. This format really works," stated Kokich. Indeed it does. Everyone at the luncheon was singing along with old time favourites, tapping toes and laughing.

Kukich, who is from Nepean, travels throughout Canada performing for seniors, community groups, hospitals, retirement residences, parties and other special occasions.

When asked what was the most difficult part of his job, EIO George stated, "putting on my accordian brazier."

Two wins for Peewee Kings

SPENCERVILLE -The Rideau St. Lawrence Peewee Kings picked up a pair of wins in recent action over the Ottawa Sting 7 - 4, and and Ottawa Valley Titans 5 - 0.

Scoring for the Kings against the Sting were Scott Pitt and David McGlade with two goals each, and Alex Horsburg, Todd Irven and Ryan Carron with singles.

Ryan Carron and Scott Pitt helped out on two goals each, and David McGlade and John Rutherford had single assists.

Jonathon Cutler was in net for the win.

Sunday, the Kings hosted the Titans in Spencerville, and goaltender Karl Labelle was unbeatable in the win.

Nathan Murray had a three goal performance, and singles came from the sticks of James Kirkwood and Scott Pitt.

Photocopying at The Leader
543-2987

Elliott leads Iroquois team

IROQUOIS - Brittany Elliott of Iroquois Public school posted her second major win, in as many years, at the annual elementary school Cross Country Meet held at the Seaway Locks last Tuesday.

Last year, she was the champ in the Novice Girls category, and a move up in age groups last Tuesday didn't hold her back.

The overall day was won by the runners from Lyn-Tincap, who came out on top after eight races in four age categories.

Several hundred runners participate in the annual event, with some races boasting more than 100 competitors.

Unlike last year's event, which was made miserable by heavy rains and high winds, this year's run enjoyed much better weather.

Individual wins were dominated by Maynard runners. Mike Thomas won in the Peewee Boys group, Steve Craig for the Junior Boys, Geoff Millard for the Senior Boys and Becky Graham for the Senior Girls.

Brittney Markell of Dixon's Corners won the Junior Girls category, Meaghan Graham of Lyn-Tincap the Novice Girl category, and Cody Johnson of Algonquin the Novice Boys.

Algonquin had three team wins in Novice Girls and Boys, and Peewee Boys. Maynard had team wins in Junior and Senior boys, and Lyn-Tincap won at the Peewee Girls level. The Junior Girls category was won by Boundary, and the Senior Girls by Maple Ridge.

NEWSLETTER

Royal Canadian Legion
Seaway Branch #48
10 Legion Street
Morrisburg, Ontario
Tel: (613) 543-3091

Our Branch has lost an ordinary member with the passing of Roger T. Dorrell, who served with the RCAF during World War 2 in Canada and Newfoundland. To our younger members it may seem strange but Newfoundland was an independent country until joining confederation in 1949. The sympathy of the Branch is extended to his wife Ethel and family.

Last Friday night was our last steak barbecue and was another great success. The thanks of the Branch is extended to all those who helped in any way. I will just name a few ways, first and foremost were our chefs, our ticket sellers, our dishwashers and those members who prepared the salads, and last but not least the members of the Branch and other people who came out to enjoy the steaks and entertainment. I am sure that the members of the entertainment committee won't let us go hungry over the winter months as they have a few "Dine Out" nights planned.

Now my apologies for the mix-up in the dates for the 50th Anniversary Dinner for the Ladies Auxiliary. It will be held on the evening of Saturday, **October 21st.**

The Branch will be holding an Honours and Awards Evening on Friday, Nov. 3rd. It will be our traditional roast beef dinner and tickets will be going on sale at the bar very shortly.

The Seniors will be holding their Christmas Party on Wednesday, November 29th and will be getting an early start on the festive season.

Remembrance Day is fast approaching and again volunteers are needed to help with the poppy blitz. Sign-up sheets will be appearing soon at the bar. We will be expecting a bigger turnout this year as Remembrance Day falls on a Saturday, so parents or grandparents can bring their children to assist us in observing this day.

Membership renewals can be paid at the bar . . . renew and be an early bird!

I have saved the best for the last. Our Octoberfest will be held this Friday, Oct. 6th, beginning at 5 p.m. The cost is $5.00 for two sausages, buns and all he trimmings, followed by music beginning at 7 p.m. with Larry Granger so come out and enjoy yourselves.

Coming Events

- Every Thursday night, Bingo at 7:30 p.m. in James Fraser Hall
- Friday, Oct. 6th, Octoberfest, 5:00 p.m. with music by Larry Granger at 7:00 p.m.
- Saturday, Oct. 21st, Ladies Auxiliary 50th Anniversary Dinner

Agri-Business Marketers

We have full and part-time positions for persons connected with the agricultural community. The positions involve marketing our tax and accounting services to farmers and agri-businesses in the Ottawa Valley area. Some sales experience helpful but not essential as training is provided. Interviews for the position are scheduled for the week of October 23rd. Please fax resume and/or details of work experience.

Allied Accounting & Tax Services Limited
Attn: John W. Wilkin, President
210 Oxford St. E., London, ON, N6A 1T6
Fax: 519-673-5906 • Tel.: 1-800-661-1956
"Serving Ontario Farmers Since 1956"

Mountain Trail Blazers Snowmobile Club Inc.
and Mountain Township Agricultural Society present
10th Annual
GRASS DRAGS
SOUTH MOUNTAIN FAIRGROUNDS
Sunday, October 15
Gates open 7 am - Show starts 12 noon
Race Registration 7-10:30 am
Breakfast Served 7-11 am
Lunch and beer garden follow
$10 General admission, 12 and under free



4 LANE 450' RACETRACK WITH CLAY START PAD
***NEW!* 4 LANE COMPULINK TIMING SYSTEM**
Time slips to all • Racer's reaction time 60' et & mph
Come out and watch all 4 manufacturers go head-to-head with the only 4-lane independent timing system in the world! See all the new 2001 sleds!
• ***New!*** 4 Amateur Imp. Stock Class - any trail stud allowed, must be a minimum of 50 trail studs
• 29 Pro Classes & Kitty Kat & 120 Class • 7 Amateur Non-Studded Classes • Flak jackets mandatory
• **$3,000 Bonus Purse - 100% Payback • Plaques, 1st, 2nd, 3rd • Corporate Prizes**
• For more information contact Kyle Marriner at 1-613-989-2838 •

BOMBARDIER ATV
SPRING INTO FALL EVENT

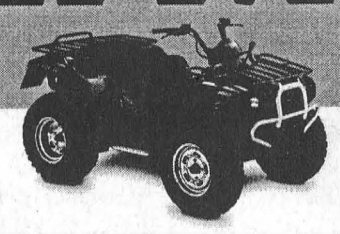

Until **October 27, 2000**, it's the *Spring into Fall Event* at your local Bombardier ATV dealer. Pick up a new Bombardier® ATV*, and choose between 3.5% special financing and our no deposit, no interest and no payment until March 2001 plan†. No matter what the season, it's a perfect time to buy a Bombardier ATV!

3.5% SPECIAL FINANCING FOR THE FIRST 12 MONTHS‡ OR **NO DEPOSIT, NO INTEREST, NO PAYMENT UNTIL MARCH 2001**

For more details, drop by:

JIM'S Performance Plus Ltd.
Jim Primrose
Proprietor
Repairs to Snowmobiles,
Cars, Light Trucks, Boats,
AC Repairs & Vehicle Inspections
R.R. 1 Flagg Rd., Iroquois, ON K0E 1K0
Tel: (613) 652-2245
Fax: (613) 652-2561
BOMBARDIER RECREATIONAL PRODUCTS
ENGINEERED WITH YOU IN MIND
Visit us on the Web at: www.bombardier-atv.com

©2000 Bombardier Inc. All rights reserved. ™: Trademarks and ®: Registered Trademarks of Bombardier Inc. and/or its subsidiaries in the United States of America. Promotion available 09/01/2000 to 10/27/2000. See authorized, participating Bombardier® ATV dealers for details. *Eligible units are all new, unused 2001 Bombardier® ATVs, excluding DS650™ and Traxter™ XL models. †Subject to maximum retail values. Financing available for qualified customers, on same eligible units on retail installment sales contract. Offers cannot be combined and financing offer is subject to restrictions, credit approval, and applicable terms and conditions. Credit rates may differ from the interest rate in the event of various charges such as administration costs, insurance charges and registration fees charged in relation with financing and stipulated in the contract, and depending on the province of registration. Special financing offer available through Laurentian Bank of Canada only. Introductory finance rate of 3.5% for first year. Above prices and specifications are subject to change. Ask your authorized Bombardier ATV dealer for more information on safe ATV driving practices.

FIREARMS LICENCE ASSISTANCE **NOW AVAILABLE**

Cornwall
Cornwall Square

Mondays to Fridays 9:30 am - 9:00 pm
Saturdays 9:30 am - 5:30 pm
Sundays 10:00 am - 5:00 pm

It's Cheaper!
Hurry before the $10 fee for a Possession-Only Licence goes up to $60.

It's Easier!
A team of trained individuals will **provide a licence application form, help you with it,** and **take your photo free of charge.**

Please don't bring your firearms!

For more information, assistance or forms: **1 800 731-4000** **www.cfc.gc.ca**
Canada