THE IROQUOIS POST

VOLUME XLVI—No. 48 | Second Class Mail Registration Number 1361 | Iroquois, Ontario, Wednesday, April 30th, 1969

Here AND There

by Kay Kay

The time is getting closer when many young people from this and every community will be seeking summer employment. As each year comes we find that it is increasingly difficult for these young people to secure jobs but we would remind all potential employers that there are a good number of our young people, especially those in the higher grades of secondary school and those in university or teachers' college, who need the money to continue their education.

We would ask that all who may be considering hiring extra help to please keep these young people in mind this summer.

Mae Strader's Prayer

Each morning when I wake,
I say
I place my hand in God's today,
I know He'll walk close by
my side,
My every wandering step
to guide.
He leads me with the
tenderest care
When paths are dark,
and I despair,
No need for me to understand
If I but hold fast to His hand.
My hand in His, no surer way
To walk in safety through
each day,
By His great bounty I am fed,
Warmed by his Love and
comforted.
When at day's end, I seek
my rest,
And realize how much I'm blest,
My thanks pour out to Him,
and then
I place my hand in God's again.

All About Cats

Asked to write about different kinds of cats, an anonymous third-grader came up with this essay: "Cats thats meant for little boys to maul and tease is called Maultease cats. Some cats have a very loud pur and these are Pursian cats. Cats with bad tempers is named Angora cats . . . I don't like cats."

DIED

Miss Gertrude Gibbons of Lethbridge, Alta., passed away on April 27th, in her 90th year. She was the last of the Richard Gibbons family of twelve children in Matilda Township. She taught school here and went west to join her brothers and spent most of her remaining years in business there.

Guest and Associate Speakers At Knox 95th Anniversary, May 4

Guest speaker for the 7:30 p.m. Service of Worship, Sunday, May 4th, commemorating the 95th Anniversary of Knox Presbyterian Church, will be Dr. Gerald E. Rosenquist, of Williamsburg,



G. E. Rosenquist, M.D.

well-known physician of the Seaway community.

A graduate of the Faculty of Medicine of the University of Alberta, Edmonton, Dr. Rosenquist interned at University Hospital, Saskatoon, before coming to the Seaway area in 1960 to begin his medical practice. He was instrumental in forming the St. Lawrence Medical Clinic, which presently serves the communities of Morrisburg, Williamsburg, Iroquois and Ingleside, and at the moment is senior partner of that institution, and Chief of Medicine at the Winchester District Memorial Hospital.

A member of the Board of Elders of St. Peter's Lutheran Church, Williamsburg, Dr. Rosenquist is both an active layman of the Church and a diligent worker within the community. Secretary of the Lutheran Campus Foundation of Ontario, he is also presently a member of the Dundas County School Board for Retarded Children, and is a former President of the Morrisburg Lions Club.

Speaking to the subject, "Our Society, As It Is", Dr. Rosenquist will direct his thoughts to the new demands upon, and responsibilities of, youth and adults alike in our society today, with particular reference to the existing "drug problem", and other relative matters.

Associate speaker with the host Minister, for the 11 a.m. Family Service of Knox Presbyterian Church, Anniversary Sunday, on May 4th, will be the Rev. Robert W. Johnson, Director of Tyndale Neighbourhood House, of the Little Burgundy housing settlement, in the city of Montreal.

Former Minister of St. Andrew's and St. James' Presbyterian Church, Cardinal, Mr. Johnson is under appointment by the General Board of Missions of The Presbyterian Church in Canada to a specialized ministry among the disadvantaged of the inner-city, and has been serving in that appointment since March of 1968.

The Rev. Johnson is a native of Denver, Colorado, U.S.A., and was educated at the University of Denver; McCormick Theological Seminary, Chicago; and is a graduate of Sir George Williams University and The Presbyterian College, Montreal.

With the Rev. John Hibbs, host-Minister, Mr. Johnson will share in a "dialogue sermon", including congregational participation, on the subject to be shared "The Mission of the Church in a Changing Society".

At both the 11 a.m. and 7:30 p.m. services a special ministry



The Rev. R.W. Johnson, B.Sc., B.A.

of music will be presented, with leadership by the Senior Choir. Soloist at the evening service will be the Minister, the Rev. J. J. Hibbs; and a duet selection will be presented at the morning service by Mrs. J. B. Fenton and the Minister.

Following years of tradition among the churches in the village and community, the evening service of Anniversary commemoration at Knox will be an invitational service, to which friends of the area churches are most cordially invited.

Dixon's Bids Farewell To Johnston's

Dixon's Corners residents are planning a party to say farewell to Mr. and Mrs. Arthur Johnston, who are retiring from business this week after 38 years in that community. The party will be held in the IOOF Hall at Brinston, Friday, May 2nd, and the entire community of Matilda and district will be made welcome. The ladies are asked to bring lunch and donations will be received at the door.

Arthur and Vivien are well known in the entire area and a large attendance is anticipated at the farewell. The couple will reside in Morrisburg.

ANNOUNCE MARRIAGE

Mr. and Mrs. Hubert Shaw, Dunbar, Ontario, wish to announce the forthcoming marriage of their daughter Sheila Marlene to Harry Lyle Barkley, son of Mr. and Mrs. George Barkley, RR2, Iroquois. Marriage is to take place in St. Luke's Lutheran Church, Dunbar on May 31st at 2:30 p.m. 1p

IN HOSPITAL

Mrs. Lloyd Miller of Iroquois has been transferred from Kingston General Hospital to Brockville General.

Talk On Rug Making May Meeting

The April meeting of the Carman-Forward Weavers guild was held Monday night in the Iroquois Civic Centre with 13 members and 3 guests present.

A letter was received inviting all to attend the Annual Seaway Valley Handicrafts show in Cornwall. It was noted that some of the members of the Carman-Forward Weavers Guild and the Stormont Handweavers Guild would have displays there.

The local group agreed to renew their membership in the Ontario Craft Foundation. The recently held Spinning and Dyeing Course was discussed and all members had a chance to see some of the materials that had been dyed.

Guest speaker for the evening was Miss Joyce Bugden, a recent graduate from the University of Guelph, where she obtained her degree in Home Economics. She spoke on working with and tailoring handwoven fabrics and brought with her some of her own work. She also discussed dyeing, covering tie and dye and Batik work. The meeting adjourned for a social hour. The May meeting will be held in the Iroquois Civic Centre when Mrs. J. Boyle will talk on rug making and as well have a display of her work.

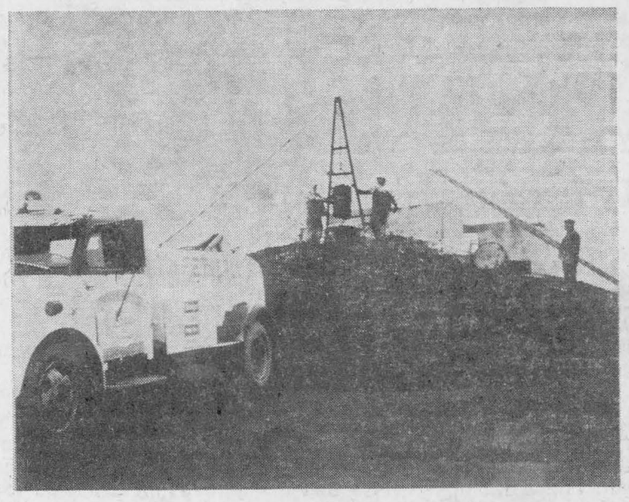

WHAT A MESS!

Oil, sand and just about anything else that comes to mind has created a problem at the sewage treatment plant in the village and after attempts to flush out he mess failed, workmen had o be hired to dig it out. Here's a good example of where some of the money will go this year to keep the village operating. It will cost hundreds of dollars to clean out the accumulation.

Induct Three New Members, Elect '69 Lions Officers

Three new members were added to the Iroquois Lions Club roster Monday night with the induction of Alan Byers, Bill Thorpe and Gordon Markell. Inducting the members was Ken Kirkby, and at the end of the short service the sponsors put lapel pins on each new member.

President Mahlon Zeron was in the chair, calling on Treasurer Les Craig to read the nominating committees report, which included: President-elect Larry Kabelin; 1st Vice, Gary Barkey; 2nd Vice, Alex Banford; 3rd Vice Wm. Rumble; Treasurer, Les Craig; 2-year Directors, Peter Swank, Ed. Millard; 1 year Directors, G. Pulfer, Al. Belmore; Tail Twister, E. W. Jackson; Lion Tamer, Walter Bailey. The secretary's position will be filled later.

The new slate of officers will be sworn in at a later meeting of the club.

SALVATION ARMY APPEAL

Iroquois Lions Club members will canvass the village on behalf of the Salvation Army again this year. The Red Shield Appeal will be on the night of Monday, May 18th. The committee in charge is composed of Ken Kirkby, Alan Byers, Gordon Markell and Bill Thorpe.

CRIPPLED CHILDREN REPORT

Arthur Bowden reported that to date close to $800 had been collected in Cardinal and district and $600 in Iroquois and area on behalf of the Easter Seals for crippled children's work. The target had been set at $1500 for this area and it is hoped that this will be reached before the books are closed off for 1969.

Mr. Bowden also reported on braces that had been purchased for an area person and of another that will be bought later in the year.

EYE BANK APPEAL

Rev. Allan Rogers reported on his committee's work with sight conservation and noted that seven area people had been assisted for a cost of $138. $60 had been donated to the Seeing Eye Dog Foundation in the States and a thank you received. In relation to the eye bank which is being pushed throughout Ontario, Rev. Rogers brought to the attention of the club that they were being asked to have at least five members pledge their eyes to the eye bank. He explained the procedure which had to take place and asked the members to give it serious consideration. The matter will be raised again at a later date.

Ladies of the Knox Presbyterian Church catered the dinner and were thanked by Arthur Bowden. Draw winners were Peter Swank, Les Craig, C. N. Davis, M. Zeron and K.C. Beaupre.

Educational Association Formed To The North

Realizing the dire need for progress and unification in their local communities, a large crowd gathered at Mountain District High School recently for the organizational meeting of the Mountain Township and North Matilda Educational Association.

The meeting was chaired by the newly-elected president, Hugh Blaine, who introduced the chairman and their committee members. Named as 1st vice president was W.D. MacDonald; 2nd vice-president, Dwight Gilmer, and to head the various committees were

Adult Education, George Ash; Kindergarten, Mrs. Douglas Allen; Social, Mrs. Keith Beamish; Recreation, Lynn Boyd; Library, Mrs. Lynn Boyd; Finance, William Koekkoek; Publicity and Membership, Mrs. Brian Raistrick

Many ideas, opinions and queries were presented by interested people concerned about library accommodations, need for kindergartens, and recreational facilities.

The President amnounced there would be an executive meeting to plan programs, guest speakers, a new title for the association and further aims and objectives.

Each committee met following adjournment to prepare their policies, future meetings and other matters pertaining to their respective requirements.

The widespread membership indicated the strong possibilities and growing interest of the newly formed association.

Prepare Yourself For Walkathon

Dozens of people have been picking up registration forms and indications are that many more will take part in this year's Legion Walkathon than did last August. The object of the Walk, of course, is to help raise money for an extension to the Royal Canadian Legion Hall here and the even is sponsored by the Ladies' Auxiliary to the Legion, and Branch 370 itself.

This week a representative of St. John's Ambulance dropped in with a few suggestions on how to prepare yourself for the hike and it might be advisable to read them over.

First of all, start to get those shoulder and leg muscles in shape now. Wear pure wool socks; ladies nylons will cause blisters. Wrap feet and knees but do it properly and if you don't know how, call the Legion and a St. John's representative will show you how. Shoes should be laced and soft hush puppies are ideal. Sprinkle with foot or baby powder. Start to rub legs with liniment at least two days before the walk . . . do not wait until after the walk is over. And ladies . . . wear a good girdle to support hip and side muscles!

Here are a few exercises you might do to also help get in shape for the 20 mile circuit:

- First, rub shoulders with liniment and swing arms way up front and back as far as you can. Keep arms stiff; this will also help the shoulder blade muscles.
- With bare feet, pick up a pencil with the toes and bring it up as close to the shins as possible, then back down.
- Roll a marble in a kleenex until it is in a tight ball, then unroll it again.
- Feet flat on the floor, go up on toes as high as possible and down again.

If these are started now and done once a day, everyone should be dancing after the walk . . . so we're told.

Reeve Lloyd Davis To Retire This Fall

Reeve Lloyd C. Davis told The Post this week that he will not seek re-election this fall and will retire from active municipal office at the end of the year.

He and Mrs. Davis have been making plans for some time towards this announcement and in making it known now, Reeve Davis feels that others in the community will have the time to give ample consideration to seeking the office in the election slated for this fall.

HANDICRAFT

The Seaway Valley Handicraft Association will hold its annual exhibition and bazaar at the Bob Turner Centre in Cornwall starting Thursday, May 1st to Saturday, May 3rd. The exhibition will be open from 7 p.m. to 10 p.m. on May 1st and 2nd and from 7 p.m. to 10 p.m. on May 1st and 2nd and from 5 p.m. to 9:30 p.m. on Saturday, May 3rd

Mrs. Lucien Lamoureux, wife of the Speaker of the House in Ottawa, will officiate at the opening ceremonies on May 1st at 8:30 p.m.

Admission to the Exhibition is free and anyone from the area who will be in Cornwall on these dates would find it well worth their while to attend. Many local craftsmen will be displaying their wares and some articles will be for sale. Displays will include ceramics, weaving, paintings, leathercraft, woodwork, metal sculpture and shellcraft.

Mrs. Maureen Casselman of the Carman-Forward Weavers Guild will attend from here.

Dixon's Corners Post Office Closes Wednesday

The closing of the post office at Dixon's Corners coincides with the retirement of Arthur and Vivien Johnston in whose general store the post office has been located for many years. Mr. and Mrs. Johnston are moving to Morrisburg this week to take up residence.

Thirty-eight years ago last November 10th Mr. and Mrs. Johnston took over the store and became a permanent port of the community, building up an excellent business and an enviable reputation.

For five years prior to their taking up residence at Dixon's Corners the store was rented by Thos. Lunney and for two years before that Charles and Earl Crober operated the store. During this time the post office was located there and as far as we can find out, had been in the store for some years previous.

On their retirement, the Johnston's are turning over the store to their daughter and son-in-law George and Barbara Watson, who were married April 19th. The Post, its readers, and especially the folk in the Dixon's Corners area, welcome the couple into the business community and wish them every success in the future.

TODAY'S CHILD

BY HELEN ALLEN

Toronto Telegram Syndicate





Here is Pat, nearly seven months old, a baby who needs to be adopted so he will grow up with a mother and father of his own. Pat's eager smile depicts his zest for living. He is a most alert child, interested in everything, and considered to have very good potential. His background is Irish and French; he has blue eyes, blond hair and fair skin. A tall, well-built boy, he resembles a defensive half-back not only in stature but in vitality. Most of the time he is a very happy fellow, but he does have a temper. Pat had pneumonia when very young, which took some time to clear, but he is now in excellent health. He needs parents who will give him a loving home with a great deal of stimulation. To inquire about adopting Pat please write to Today's Child, Department of Social and Family Services, Parliament Buildings, Toronto 182. For general information about adoption ask your local Children's Aid Society.

OPINIONS

: EDITORIALS :

--- WORTHY AND OTHERWISE

The Iroquois Post

AND MATILDA ADVOCATE
Published By
IROQUOIS PRINTING LIMITED

K. KIRKBY, President — MRS. SHIRLEY KIRKBY, Sec'y-Treas.
A. LEROUX, Press-Comp. — L. ARSENAULT, Lino-Comp
Published Every Wednesday at Iroquois, Ontario
MEMBER OF C.W.N.A. — MEMBER OF O.W.N.A.
Subscription Rates: $3.50 per year in Canada; $4.50 per year in U.S.

An Election Year Is Shaping Up In Ontario

Things must be getting pretty grim in Queen's Park when they toss around our money as if it was theirs. While 1969 is not an election year it appears certain that none of the provincial members in power in Ontario want to upset the populace to any great extent during the remainder of this year and on into the next.

Once the public began to realize just what our new school system in Ontario was going to cost, the provincial government came forth with a solution. They would assist in keeping the mill rate down this year so that the burden would not be too great on the taxpayer! Just how stupid do our members take us to be!

Whether we pay it in direct municipal taxes at the local level or whether we pay it on a provincial basis make no difference. It's still our money and our hide they're tossing around and we don't like it one little bit.

The wealthiest province in Canada . . . that's us. Or that was us until the past few years and while many will mark down our progress into debt in Ontario as the only way we can progress economically, let us not kid ourselves into thinking that this debt will blow away. If you borrow money from the bank or the finance company or from any place else, you have to pay it back. You can float all the bond issues you like, but the day of paying up has to arrive sooner or later. The Robarts government seems to think that "later" is far better than now. We'd say that "later" will mean after the next election.

We're not pro-Conservative or pro-Liberal or NDP when it comes to spending money foolishly. The fact that we're now being made out as fools in Ontario by the provincial hierarchy in this passing the buck around on the school costs, leads us further away from having much faith in the ability of any of them.

The easiest thing in the world is to spend money . . . especially when it belongs to someone else. When the opposition isn't strong enough, either by numbers, or by ability, to force the people's opinion on the party in power, we have to wait until election day to do anything about it.

Taking a quick look at the suggestions made towards regional government over the past year or so, we now find that no definite date is set for its implementation. A very few months back we were going to have regional government by 1970; at a recent meeting of reeves and mayors two "office boys" came down to tell our elected representatives just how much they knew. You could have put it all on the end of a pin. The thin end, of course!

So far you may have begun to get the feeling we're browned off. That's only half the truth. While we have been sitting back listening to the great words of wisdom emanating from Toronto as to how much needed was a new school system and a regional system of government, few spoke out. After a similar editorial some months back we had one public figure say that "oh well, the government is going to do as it pleases anyway".

As long as we have public figures with that opinion and with so little guts, then the government "of the people" is a farce. We now have a breathing spell in which to find out more about regional government . . . let's take advantage of this time to acquaint ourselves of all its ramifications.

Back to the north of our County of Dundas two organizations have sprung up to assist in the educational facets of our society. Not to tell the school board how to run their fledgling system, but as an asset in information on the needs of the community in which these associations exist.

Here, on the "front" were still sitting back, complaining about the many things which bug us, but unwilling to get "involved". The few who do get involved cannot carry the load alone.

On the two subjects we have mentioned, our school system and regional government we would welcome comment from our readers. Take a few moments to write us a letter. Maybe you don't understand what is going on, maybe there are questions you would like answered. And just maybe we can find answers for you. At least show your interest in what is happening around you. The letters need not be professionally written and as long as we have your signature on them, it need not necessarily be printed if you so desire, and as long as the letters are in good taste they will be printed.

This is your country.

CLASSIFIED ADVERTISING

All forms of classified advertising — for sale, for rent, wanted, cards of thanks, in memoriams, engagements, coming events, etc., are charged at FOUR cents per word (Minimum of $1.00) and THREE cents per word (Minimum of 75c) if advertisement is paid for at time of insertion, for the first inserton and TWO cents per word for each additional insertion (Minimum of 50c). All advertisements taken over the telephone or received through the mail without the amount of advertisement enclosed, will be charged at the FOUR cent rate. Box numbers for confidential replies are 25 cents extra. Deadline for classifieds is 5 p.m. on Tuesday.
Telephone 652-4806

PUBLISHER'S RESPONSIBILITIES

The advertiser agrees that the publisher shall not be liable for damages arising out of errors in advertisements beyond the amount paid for the space actually occupied by the portion of the advertisement in which the error occurred whether such error is due to the negligence of the publisher's servants or otherwise, and there shall be no liability for non-insertion of any advertisement beyond the amount paid for such advertisement.

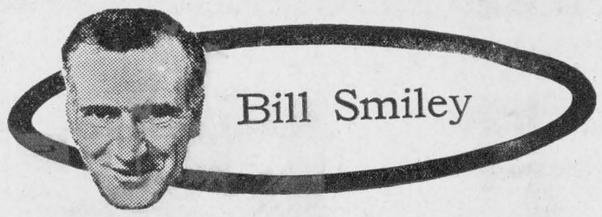

Yep, I'll Be There!

April is a month to try the soul of the householder. And mine has been tried and found wanting.

When the lost dirty g r a y streaks of snow had disappeared, I took a tour of the estate. Then I went inside, wept for a few minutes, and took shock treatment on the rocks.

We live on a corner lot. On two sides of it, there was something that looked like the remains of Hadrian's Wall. It was the ramparts of sand and salt thrown up on the lawn by the snowblower in January.

You can't blow it back into the street. There are two alternatives. The first is 18 man-hours, first with shovel, then with rake, then with stiff broom. The other is to use it as the foundation for a stone w a l l around the property. Either way, your lawn is ruined.

But that was merely the beginning. Last fall, I managed to keep ahead of the maple leaves, burning and raking like a fiend for a couple of weeks. But the oaks drop late, and they don't cascade down, but drift, one by one.

You might as well wait for them all. I distinctly remember going out one day last November, with a face as long as a foot, taking a look at the fence-to-fence carpeting of sodden leaves, and reaching with heavy heart for the rake.

My wife, in one of her rare moments of pity, said, "Why don't you wait a few days until they're dry?"

Reeling with shock, I said, "O.K." The next day it snowed. And the next. And so on until the end of January.

They're still there, even more sodden after snuggling under four feet of snow all winter. And they'll be the death of me, I know it, if I try to rake them. There must be 48 tons of wet leaves on the lot.

I wonder if I could get some husky male student who's not doing too well in his English at school, and have a quiet, crafty little chat with him, pointing out the ratio of my benevolence to the scarcity of wet oak leaves on my lawn.

Those are just two April problems, neither yet solved. And there's a host of smaller ones. Huge oak branches all over the front lawn, broken off in snowstorms. The hose has been out all winter. My wife set fire to the back porch one winter day when she put out a box of ashes which contained some live coals. Charred is the word.

The flower-beds look like a bar-room floor on a Sunday morning. The shrubs are all broken off at the elbows by the weight of snow. The fences lean precariously, as you would if an oak branch, ten inches thick, had fallen on you.

A dreary scene, indeed. But there's only one thing to be done about it. No use griping. And that's what I did. On the first warm day, I went out and attacked it.

Not directly. That way lies a heart attack. I took a beer and a book, laid them down, looked at the blue sky and thought about Opening Day.

That's the salvation of April. Deep in your heart, you know that all that garbage is going to be attended to, even if the Old Lady has to do it.

And if you have a touch of the poet and artist in you, as what man doesn't, you know that the first day of trout fishing will wash away all the sordid aspects of April, and leave you pure of heart and mind, if not of tongue, when you get out and have a bash at the trout.

This, they promise of getting away out into the real world of icy water and lost lures and no women, on the last weekend of April, gives a man a certain sanity - retaining detachment as he surveys the no-man's land of his property.

Last year, for various stupid reasons, I missed Opening Day, for the first time in 20 years. This year, even with a broken neck (and I think I have one; the X-rays haven't been read yet) I am going to catch my limit, fall off a log into that polar water, and come home filthy, stinking and purged: all the good things that accompany Opening Day and the real beginning of Spring in this country.

GORDON BLAIR, M.P., REPORTS

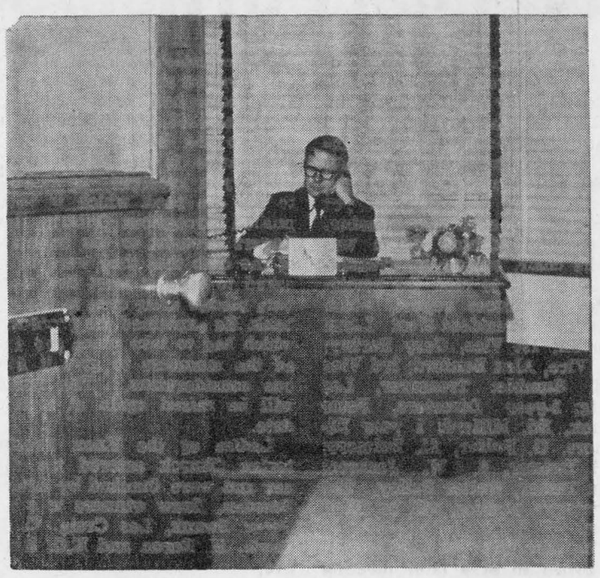

LOTTERIES, LAW AND PUBLIC OPINION

If that mythical visitor from Mars came to Canada I am sure he would think that raffles, lotteries and bingos in support of religious, charitable and other good causes, were an opproved part of our life. As we all know, they are very common. They raise a great deal of money for worthy projects; they are supported by the vast majority of the people. In actual fact, lotteries are generally prohibited by the Criminal Code. There are some vague exceptions but I would think that a good number of the lotteries are bingos now conducted technically violate the law.

PRESENT LAW NOT ENFORCEABLE

This state of affairs has existed for a long time and everyone admits it is unsatisfactory. It is hurtful to the law to have important parts of it disregarded in practice. But, in the face of public opinion, all the provinces, who have the responsibility of enforcing Criminal Law, have tended to turn a blind eye to what is actually going on.

PARLIAMENTARY COMMITTEE REPORT

More than twelve years ago this question was studied by a joint Committee of the House of Commons and the Senate. It found that the law was unworkable. It accepted the recommendations of our law enforcement agencies, including the Attorneys General of the provinces and the RCMP, and proposed that lotteries should be legalized if they were subject to proper controls. I was counsel to that Committee and still remember how strongly the law enforcement officers felt that the whole administration of justice was brought into disrepute because this part of the law was so out of step with public opinion.

PROVINCIAL CONTROL AUTHORIZED

Much time has passed but the Criminal Code amendments now before Parliament make the necessary and desirable changes. They make it possible for each province to approve, licence and control the conduct of lotteries (including bingos) for religious and charitable purposes.

Parliament is replacing a prohibition, which did not work here any better than in the case of alcohol, with an orderly scheme for regulating and controlling lotteries in this country. This i sin keeping with other important amendments being made in the Criminal Code which bring it into step with public opinion.

Windows of the Soul

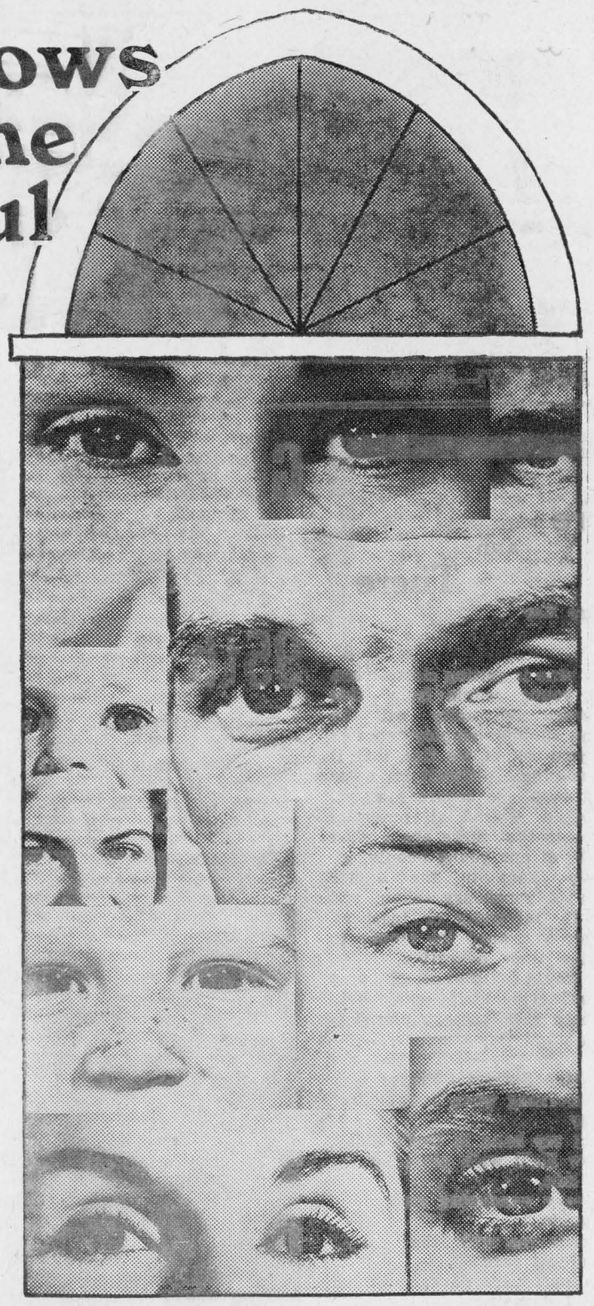

Eyes have been called the windows of the soul. Clarity, expression and size—all of these are supposed to reveal character. A child's eyes seem innocent. But small, closely-placed eyes may also indicate deception. Some even say that you can tell a criminal by his eyes.

Calling it nonsense, even scientists find it hard to dispel the old wives' tales that have persisted for centuries.

Eyes, in a certain sense, can be the windows of the soul—precious windows through which you look at life. Don't judge another man by his eyes. Look instead through eyes of understanding and compassion, for in God's sight we are all equal. If *your* inner vision has been a bit faulty lately, why not start going to church next Sunday?

Galatians 3:15-22 — *Galatians 3:23-29*
Galatians 4:1-20 — *Galatians 4:21-31*
Galatians 5:1-15 — *Galatians 5:16-24*
Philippians 2:1-11

Scriptures selected by the American Bible Society

Copyright 1969 Keister Advertising Service, Inc., Strasburg, Va.

PRESENTED AS A PUBLIC SERVICE
BY THE IROQUOIS POST .

$$ and Good Sense

by William J. Martin

This column is a regular weekly feature prepared by the Family Financial Counselling Service of the Avco Delta Corporation, P.O. Box 2820, London, Ont. All questions submitted to the above address will be answered, in print or by return mail. Names will not be used in print. However, all questions should be accompanied by a complete name and address.

This column is a regular weekly feature prepared by the Family Financial Counseling Service of the Avco Delta Corporation, P.O. Box 2820, London, Ontario. All questions submitted to the above address will be answered in print or by return mail. Names will not be used in print. However, all questions should be accompanied by a complete name and address.

On the infrequent (thank goodness) occasions I have had to do the family grocery shopping, my wife has always accused me on my return of being a "shopping bore." That is, I stick strictly to a prepared list. If it isn't on the list . . . it doesn't get purchased . . . at least by me.

This, plus an inquiry from a newly-married couple who wanted to know how they could save on grocery shopping, prompted me to take to the typewriter.

Now, first of all, if you want to be a "shopping bore" like me, you can save on your weekly trip to the supermarket. As the Boy Scouts practice: "Be prepared" with a list of all the essential items you need. This will mean you will have to plan your meals for the next week. Keep a pad and pencil handy in your kitchen and when you run low on items like salt and pepper, sugar, etc., jot them down on the list. The night before you go for your weekly shopping, try and plan your upcoming meals. Don't wait until you get ready to go . . . or worse, when you get there. I don't intend to imply that you should be rigidly inflexible and shouldn't substitute certain dishes for those you've planned. As the homemaker and family dietitian, you must make the decision, but again the idea is to try and follow the planned approach as much as possible.

Another dollar-saving method is to be sure and shop the newspaper food ads. Compare prices of meat and other items at various stores. Look for the bargains and determine the usual days the stores feature their sales. I'm not suggesting that you hop from store-to-store in an attempt to save pennies. Actually, you'll probably burn it up in gasoline and your own patience by shopping here and there.

Also, avoid the impulse items. This is where the weekly grocery bill can really skyrocket. Impulse buying is perhaps more common with new and young homemakers, who feel they just can't do without that special long-stemmed olive fork which sells for only 69 cents. You can stab an olive with a regular old kitchen fork just as well.

Another tip which may save money and avoid faster spoilage of your dairy products is to look for the date stamped on the item. On milk, eggs and cottage cheese you'll find a date which means the store is not supposed to sell it beyond this date. It's not prominently displayed so you'll have to look hard for it.

You'll usually find the date stamped on the milk carton at the top where it has been sealed. It will usually look like this: "4 11" (for April 11). The date on the egg carton is generally located at the end on the rim of the lid. Cottage cheese dates are generally stamped on the bottom

There are many other money-saving tips, but practicing these few little hints may save you several dollars a week. Over a year's time it could result in a substantial saving.

(Incidentally, if you have any tips to the shopper, especially for the young wife, send them in and we'll pass them on to our readers.)

Sunday In The CHURCHES



Mission of Iroquois
Anglican Church of Canada
Rector: R.V.A. Rogers

EASTER IV
ST. JOHN THE BAPTIST
Iroquois
8:00 a.m. Holy Communion
11:00 a.m. Holy Communion

CHRIST CHURCH
Dixon's Corners
9:00 a.m. Holy Communion
ST. PETER'S
South Mountain
Please attend Christ Church

IROQUOIS PASTORAL CHARGE
UNITED CHURCH OF CANADA
Minister: Rev. J. Leslie Dean
Sunday School ..... 9:45 a.m.
Worship Service ..... 11 a.m.
Mrs. George Fowler, Organist and Choir Leader
White Church—
Organist: Mrs. Chas. McInnis
Choir Director: Robert Thompson

Matilda Charge
United Churches
REV. JAMES STEWART
Hanesville 9:30 a.m.
Hulbert 11 a.m.
Brinston 2:30 p.m.
Sacrament of Holy Communion and Baptism will be observed at Brinston.

The Presbyterian Church in Canada
KNOX CHURCH
Corner Church and Ann Streets
Iroquois

Minister: The Rev. John J. Hibbs B.A., B.D.
Organist: Mrs. Arthur E. Bell

9:54 a.m. Church School (Kindergarten through Grade 12)
11:00 a.m. Worship Service
95th Anniversary Family Service
The Rev. R.W. Johnson, B.Sc., B.A. Guest Speaker
(Nursery Pre-School Class During Worship)
7:30 p.m. Worship Service

95th Anniversary Invitational Service
Dr. G.E. Rosenquist, Guest Speaker
You are cordially invited to share in this Service
COME AND WORSHIP

Christian Reformed Church
WILLIAMSBURG
Minister
REV. J. D. PEREBOOM

Church of the 'Back To God Hour'
Broadcast heard every Sunday at 8 a.m. over CFRA, Ottawa
Service 10:00 a.m. and 2:30 p.m.
Sunday School after 2:30 p.m.
Service
Minister

FRESH BUTT
ROAST
lb. 49c

FRESH BUTT
PORK CHOPS
lb. 59c

Fresh Picnic Pork Shoulder
ROAST
lb. 39c

BONELESS FRONT VEAL
ROAST
lb. 79c

BONELESS LEG VEAL
ROAST
lb. 99c

Fresh Meaty Spare Ribs lb. 69c
Meaty Pork Hocks 3 lbs. $1

Presswood's Compass
BACON
lb. 75c

Apple Wood
BACON
lb. 79c

FRESH
MUDPOUT
WHILE THEY LAST
lb. 35c

S+F

LIDO FRESH PACKED—5 varieties
COOKIES
3 Pks. 1.00

LIBBY'S 48-oz.
Tomato Juice
Tin 25c

CRISCO — 38 oz.
Cooking Oil
89c

AJAX — Large Box
Floor & Wall Cleaner
19c

YORK CREAMY SMOOTH — 16 oz.
Peanut Butter
39c

KRAFT PURE — 24 oz.
Strawberry Jam
69c

DANISH — 12 oz.
Luncheon Meat
39c

KELLOGG'S — 8 oz. Box
CORNFLAKES
21c

By The Sea Brand — 7 oz. solid pak
TUNA FISH
Tin 37c

HEINZ — 11 oz. bottle
KETCHUP
19c

BRUNSWICK
SARDINES
Tin 10c

MAPLE LEAF — 1½ lb. Tin
COOKED HAM
1.69

Ocean Spray 24 oz.—A refreshing drink
Cranberry Cocktail
39c

PARKAY — 3 lb. block
MARGARINE
99c

LIQUID — 32 oz.
AEROWAX
79c

CAMPBELL'S — 10 oz.
Tomato Soup
Tin 12c

Sylvania—25 - 40 - 60 - 100 Watt
LIGHT BULBS
2 for 39c

FRONTENAC — ½ gal—all flavours
ICE CREAM
75c

FLUFFO — 1 lb. pak
SHORTENING
Lb. 29c

FROZEN FOODS

Sunkist White or Pink — 6 oz. can
LEMONADE **10c**

Swanson
CHICKEN ENTREE **49c**

McCain — 10 oz.
CAULIFLOWER **29c**

Blue Water Haddock — 10 oz.
FISH STICKS **39c**

Boston —While they last — 5 lb. box
BLUE FISH FILLETS **1.59**

Bakery BARGAINS

Walker's Vanilla Iced — Reg. 43c
DONUTS **33c**

General Bakeries Chocolate — Reg. 59c
FUDGE SQUARE **55c**

Christie's Cinnamon — Reg. 45c
MAPLE BUNS **35c**

Christie's Farm Style — Pak of 12 — Reg. 39c
COOKIES **33c**

Nestle's Taster's Choice — 8 oz.
Coffee **1.69**

Makes Chicken Better
Tasty Bake .... **2 - 49c**

Select Chicken and — 24 oz.
Dumplings **79c**

Libby's — 28 oz.
Sauerkraut **29c**

Regatta — 19 oz.
Peaches **29c**

Burns Assorted
Meat Spreads .. **2-39c**

President — 19 oz.
Wax Beans **15c**

Aylmer Choice — 19 oz.
Bartlett Pears **38c**

Heinz Sweet or Hot Dog — 12 oz.
Relish **29c**

Aloka Pineapple — 48 oz.
Juice **39c**

Walkers — 1 lb.
Saltines **29c**

Duncan Hines Early American
Cake Mixes **39c**

Dainty — 12 oz.
Fried Rice **39c**

Heinz Strained — tin
Baby Food **13c**

Bick's Baby Dills, Yum-Yum, Sweet Mix
Pickles **37c**

Aylmer — 19 oz.
Sliced Pineapple **27c**

Aylmer — 19 oz.
Sliced Peaches **33c**

Aylmer — 19 oz.
Choice Peas **19c**

Aylmer — 19 oz.
Cut Wax Beans **17c**

Aylmer — 19 oz.
Cream Corn **19c**

Aylmer — 28 oz.
Tomatoes **29c**

ROASTING CHICKENS
5 LB. AVERAGE
lb. 49c

PRODUCE

Barlinka Grapes lb. 39c

25 lb. bag
N.B. Potatoes 59c

Hot House
Cucumbers 2 for 29c

Green Onions 3 for 29c

Cello Pack.
Radishes 3 for 29c

BANANAS
LARGE SIZE
lb. 12c

O.P.P. REPORT

Ontario Provincial Police in Dundas County last week patrolled 12,647 miles, while working a total of 1024 hours. During this time there were 49 charges laid under the Highway Traffic Act, along with 53 warnings, being issued The Provincial Police from Morrisburg and Winchester Detachments investigated 7 infractions of the Liquor Control Act, which resulted in 7 persons being charged.

The Ontario Provincial Police also investigated 1 theft, 2 disturbances and 25 miscellaneous complaints.

On our area highways there was one property damage accident and one personal injury accident, which resulted in one person receiving minor injury.

Provincial Judges Court was active with officers spending a total of 27 hours in Court and registering 91 convictions.

Morrisburg School Patrol Member of the week "Doug Stitt".

Ninth in a series of Essays
SAFETY IN SCHOOL, HOME, AND COMMUNITY

To keep yourself safe from accidents, it is up to you to do things the safe way. You must use the safeguards that have been provided for you.

Your parents, your school, and your community do many things to protect your safety. But you have a personal responsibility. For example, your parents provide a ladder for use in reaching high places safely. But your safety depends upon whether you use this ladder or whether you foolishly risk standing on a nearby chair or footstool.

In schools there are generally handrails along the stairs. But it is up to you whether you go downstairs safely holding on to the rail or whether you rush down the steps two at a time, without regard for the handrails or for your own safety.

Most cities and towns spend sizable amounts of money to provide helpful safety measures. Every busy intersection in your community, for example, may have a traffic signal to regulate automobile and pedestrian crossings. But you decide whether to cross at the corner when the light is green or whether to dash across the street in the middle of the block where traffic is not controlled.

So you see you are the person chiefly responsible for your own safety. That is why, from early childhood, your parents and teachers have been concerned that you learn and practise important safety rules.

—Lorraine Edgar,
Grade VII
St. Cecilia's
Iroquois, Ont.

Rural Clergy At KCAT

Rural clergy of many denominations from the Counties of Frontenac, Leeds, Grenville, and Dundas met for a two-day Conference recently at the Kemptville College to study the better use of Ontario Government services available to rural communities.

The clergymen and relegates from rural organizations such as the Farmers' Union, the Federation of Agriculture, Women's Institute, and the Rural Learning Association had ample chance to meet government personnel and ions centred on specific approach to ask questions. Most discusses and assistance available to cope with the fast moving socio-economic trends of rural communities. Ontario Government Departments attending were Agriculture and Food, Education, Health, Social and Family Services, and Municipal Affairs.

R. G. Bennett, Assistant Deputy Minister of Marketing and Special Services, O.D.A.F., addressed the Conference dinner group. He was introduced by E. L Woodley of the O.D.A.F., General Chairman of the Conference.

J. A. Dalrymple, Associate Principal of the Kemptville College, welcomed the 86 delegates to the campus.

Rev. Cyril Betts, North Augusta, was Program Chairman for the Conference.

LISTED HERE

Are all the Places in Iroquois that have a better Selection of Mother's Day Cards than the

Gilmer Pharmacy Ltd.

- - and we have a great selection of Cards for ALL other Occasions as well!

—Prescriptions a Specialty!

C & L Feeds
DIXON'S CORNERS
PURINA CHOWS
Grinding
Mixing
Seed Cleaning
Pick up and Delivery Service
Complete Stock of Seeds — Fertilizer — Fencing
Give us a call at 652-4266
47-3c

Brockville DRIVE-IN
BROCKVILLE, ONTARIO

APRIL 30—MAY 1-2—WED., THURS., FRI.
THE PARTY
ALL COMEDY — TEC. —
Peter Sellers, Claudine Longet
SHOCK TROOPS
Adult Entertainment — Tec. — Jean Claude
PINK A BOO — Tec.

MAY 3-5-6—SAT., MON., TUES.
FIVE CARD STUD
Tec. — Dean Martin, Robert Mitchum
THE LAST SAFARI
Tec. — Stewart Granger
TIGER'S TAIL — Tec.

Hazards of Color TV Sets

In implementing government policy to check color television hazards, National Health a n d Welfare Minister John Munro today announced plans for a national sampling survey.

Mr. Munro stated his belief that color television receivers currently being produced or imported into Canada have been designed to meet the recognized standard with respect to the acceptable radiation level. He also noted recent reports from the United States that some sets examined during use show radiation emission in excess of the permissible standard.

The Department of National Health and Welfare will survey a sampling of privately owned T.V. color sets. Owners participating in the survey will be supplied with a radiographic film pack to be attached to the outside of the T.V. set and returned to the Radiation Division in Ottawa after 20 hours of viewing tme.

This test will not interrupt nor hinder viewing and will have no effect on the operation of the set. The survey is being conducted according to a statistical pattern providing sampling for all makes and models.

Persons willing to cooperate in the research survey by having their set checked in the manner described above are asked to write to: Radiation Protection Division, Department of Natonal Health and Welfare, Brookfeld Road, Ottawa 8, Ontaro. A questionnaire form will be sent to them, and if their set can be used in the survey, the necessary material and instructions to carry out the test exposure will be forwarded to them by mail.

THE IROQUOIS POST

QUALITY PRINTING FOR EVERY PURPOSE

Spring Prom

The Public is cordially invited to attend
SEAWAY DISTRICT HIGH SCHOOL
SECOND ANNUAL SPRING PROM

Thursday, May 17th
—9 to 12 p.m.—

48-2c

SPRING TIME IS

Clean-up Time!

Our stock of lawn and garden rakes, wheel barrows, spading forks, turf edges, hand and power mowers, garden cultivators, peat moss, lawn grass seed, So-Green and Vigoro lawn fertilizers, etc. is very complete—Onion Dutch sets, Bulk Corn, Peas and Beans packaged seeds.

Seely's Hardware

Phone 652-4553 Iroquois, Ont.

Cheese Making In Upper Canada Village - 1867

For centuries cheese-making throughout the world was a home industry, some being sufficiently large to supply not only family needs but outside sales as well. So it was in Canada until the early 1860s when the first cheese factory was opened in Ontario, introducing a new era and concept in the dairy industry.

Large numbers of cheese factories were built, many as co-operatives, and while numerous problems had to be worked out, cheese-making left the farm forever.

For many years this new industry flourished, serving not only local demand but also becoming a prime export to foreign markets. In later years, technology and further process centralization by-passed these factories, one by one, until today only a relatively few survive.

One cheese factory that will withstand time and technology is located in Upper Canada Village where visitors can see cheese made exactly as it was one hundred years ago. It is patterned after one in Glengarry County in 1867 and here the visitor may not only see the full process, step by step, but also hear the cheese maker explain each operation.

The technique and process in making cheese is as old as it is new. Each day during the operating season at Upper Canada Village, Wednesday and Sunday excepted, 2960 lbs. of milk are poured in a wood-fired metal vat. Vegetable colouring and rennet are added.

The milk to cheese process takes about six hours, after which the cheese curd is placed in metal hoops, pressed and left for twenty-four hours. When the hoops are removed the cheese is transferred to the curing room, temperature 58 to 60 degrees, for a minimum period of eight weeks. The curing period will vary according to the requirement for mld, medium or old cheese.

2960 lbs. of milk will process into about 300 lbs. of cheese; however, at The Upper Canada Village Cheese Factory each run is made into about 100 lbs. of cheese and 200 lbs. of curd. The curd is sold in ½ lb. packages and old cheddar cheese in wedges of various sizes.

In the not too distant future the small manually operated cheese factories may join the steam engine and a lengthening list of "Remember When" items of yesteryear, but like the horse and buggy, their contribution during the formative years will have permanent recognition in our history.

From Queen's Park

by Donald C. MacDonald, MPP

Should the voting age be lowered? Should a person have to be 21 before he can be served liquor in Ontario? These are two questions which have been asked for a long time, and we are now groping towards answers in the Ontario Legislature.

The government last week announced a number of measures to broaden the province's liquor laws. But there was no action on lowering the drinking age. The Provincial Secretary said this would be delayed until a report was received from the Ontario Law Reform Commission on the matter of the legal age of majority.

For generations the legal age of majority has been 21. When you reach 21 you are deemed to be mature, capable of handling your own affairs, and thus free to vote, drink and inherit money!

But lately, there is a growing feeling that young people are ready for these responsibilities earlier than 21. My guess is the age of majority will soon be lowered to 18 or 19.

Our party has been contending in the Legislature that the voting age should come down to 18 years, and one of my colleagues, Mr. Fred Young, moved a private bill to this effect. The ancient rules of the Legislature would not permit this bill to come to a vote.

But I'd bet that, if there had been a free vote, with every mem ber guided only by his conscience and free from party discipline, that bill would have carried.

Today the young man enters the armed services at 18. But more significant than that, 18 is the age when most young people finish secondary education and go on to the labour force, or to higher education. It seems sensible to give those young persons full participation in the political process while the lessons of history and civics are fresh in the mind, and while the idealism the educational system tries to instil is very much to the fore.

I think it's a fair statement that young people today are better educated and more aware of the world around them than were the 20-year-olds even a generation ago. Newpapers, radio, and especially TV have given today's youth a sense of participation and involvement in world events which no other generation has so farexperienced. They see significant world events happening right before their eyes. Many of them want to react in some positive way, and they are frustrated that the Canadian political process is closed to them.

Young people today are restless. They are a potent force in our society whether we like it or not. And because we bar them from meaningful participation in politics until they are 21, they must exercise their power outside the system until that time.

You don't teach a person respect for a tradition or an institution by forbidding him to take part in it. Lowerng the voting age to 18 won't solve all the problems of youth. But it will make politics a more meaningful exercise for today's young people who care, often passionately, about what's happening to their fellow men.

And it will give the political process a badly - needed injection of new vigour, energy and ideas.

Are You Interested ?

It seems as if there are a few interested in having a school reunion of old Iroquois High School or get-together. Many already have their holidays planned for the summer but how about setting Saturday, October 25th aside as an afternoon and evening to be back in (old Iroquois) and see how many familiar faces you can recognize.

Who has any comments to make about this date or any suggestions. I am no organizer, so if we have someone to carry this on I am sure it would be a day to remember. I do know someone who would help as a secretary.

Sunday could be a home coming Sunday for the churches.

This would give everyone plenty of time to plan for the weekend.

Ross Jamieson



GO CLASSIFIED

USE THIS

Business Directory

SMITH'S
Photo Studio
- PORTRAITS
- GROUPS
- WEDDINGS
- COMMERCIAL

We Specialize in - - -
Children's Photographs
62 Kyle Dr. — Ph. KI 3-2873
MORRISBURG

Craft House Photography
IROQUOIS
SHOPPING PLAZA
PHONE 652-2177
Photo Finishing — Fresh Film
Frames . Albums
Passport Photos

Harold C. Fairbairn
Funeral Directors—
—Furniture Dealers
BRINSTON — WILLIAMSBURG
DIAL 652-4775

Claire Casselman
Representing Metropolitan Life Insurance Company
Ottawa 4, Ontario
137 Lakeview Drive, Iroquois
Phone 652-4834

N. Tenenbaum, O.D.
OPTOMETRIST
Morrisburg, Ontario
Successor to Art Wahlroth, O.D.
In same location
Hours: Every Tues. and Thurs.
By Appointment
Please Call 542-3055

FARM FIRE INSURANCE
CONTACT us for rates on Farm Fire Insurance — Dwelling, Contents, Outbuildings, Cattle and Machinery.
LORNE MELLAN
Brinston Ontario

MONUMENTS
Where You Buy The Best For Less
Satisfaction Guaranteed
No. 1 Granite Only
Cemetery Lettering
DWIGHT H. CROWDER
Williamsburg, Ontario
Phone 535-2683

Employers please note . . .

The Council of the United Counties of Stormont, Dundas and Glengarry respectfully suggests that all Employers review their employment needs with the view in mind of employing a student for the summer months.

Help a worthy student by letting him or her help you.

CECIL MacNABB,
Warden.

WILDERNESS MISSION

STE. MARIE
AMONG THE HURONS



John F. Hayes

The authentic reconstruction of the mission of Sainte Marie at Midland, Ontario has captured the imagination of thousands. Until 1649, the site served as the central site for the Jesuit fathers who established Ontario's first hospital, school and social service centre. Then the Iroquois began their reign of terror. Award-winning author John F. Hayes presents a fascinating account of this amazing mission endeavour. Illustrated with photographs, maps and illustrations. $3.95.

from the Ryerson collection of fine Canadian books

THE CRAFT HOUSE
IROQUOIS, ONT.



silent phone?

Newspaper Advertising Tells People Where . . . As Well As What . . . To Buy

IF THE PHONE DOESN'T RING, COULD BE THAT NOT ENOUGH PEOPLE KNOW YOU'RE THERE. WHEN YOU'VE GOT A SERVICE TO SELL, YOU CAN COUNT ON NEWSPAPER ADVERTISING TO MAKE THAT PHONE RING . . . AND RING . . . AND RING . . . BECAUSE NEWSPAPER ADVERTISING REALLY GETS THE MESSAGE ACROSS.

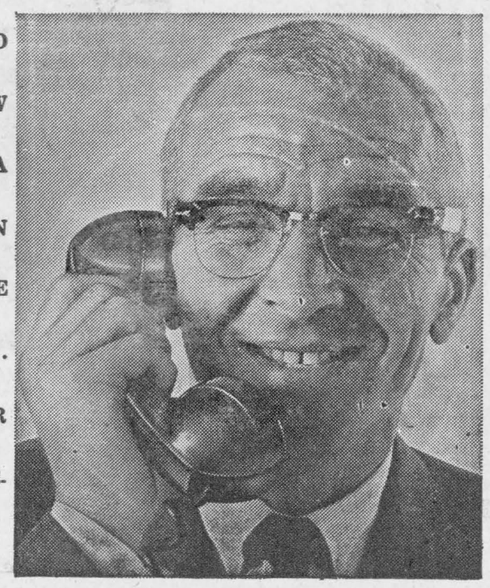

THE IROQUOIS POST

REFER TO OTTAWA — CORNWALL AND BROCKVILLE NEWSPAPERS FOR MANY MORE OUTSTANDING ANNIVERSARY SALE SPECIALS

IGA

Rebellion Prices
PLUS
FREE GOLD BOND STAMPS
WITH EVERY PURCHASE

WE RESERVE THE RIGHT TO LIMIT QUANTITIES

PRICES EFFECTIVE UNTIL UNTIL STORE CLOSING SAT, MAY 3

Get More For Your Dollar at I.G.A.

Fresh Frozen Grade "A" **TURKEYS** 6 to 9 lb. average **Lb. 39c**	Fresh Frozen Grade "A" **CHICKENS** 3 to 4 lb. Average **Lb. 43c**	Maple Leaf Sliced Rindless **Side Bacon** 1 lb. Vac Pac **69c**
California Fresh **Strawberries** Quart Box **59c**	Maple Leaf Sliced **Cooked Meats** 6 oz. Vac-Pac **19c**	Maple Leaf Sweet Pickled **Cottage Rolls** Cry-O-Vac ½'s **Lb. 59c**
Top Valu Fancy **Tomato Juice** 48 oz. Tins **4 for 1.00**	Top Valu Fancy **Kernel Corn** 12 oz. Cans **5 for 1.00**	Florida Juice **ORANGES** 5 lb. Poly Bag **69c**
Shirley Gay Raspberry **Jelly Roll** 11 oz. **39c**	Aylmer Tomato **CATSUP** 11 oz. Bottles **6 for 1.00**	Kam Luncheon **MEAT** 12 oz. Tin **39c**
Fine Granulated White **SUGAR** 5 Lb. Bag **51c**	Top Valu Vitaminized **Apple Juice** 48 oz. Tins **3 for 1.00**	Scott—Assorted Colours **Toilet Tissue** 4 Roll Pack **2 for 1.00**

Plenty of Work For All House Members

This week the Government changed its tactics in the House. After some twenty-five hours of debate on Estimates of the Department of Social and Family Services which produced approval of only two of the four votes, the Government has reverted to discussion of legislation now before the House. Since there are nearly fifty Government Bills on the Order Paper with notice of as many more to come, it would appear that there is plenty of work for all Members in this area of their duties. Two days and one evening Session were taken up with debate on the Bill to create the new Regional Municipality of the City of the Lake head to comprise the present twin cities of Port Arthur and Fort William together with some surrounding suburban townships. The Bill was given second reading on division. The Conservative and New Democratic Members supported the Bill. The Liberal Members voted against it on the basis that there should have first been a plebiscite in the areas affected although those Members speaking for the Liberal Party agreed the amalgamation was desirable and supported by a great majority of the local residents.

Also given second reading were the Bills to increase the monetary penalties for violations of the Public Commercial Vehicles



FRED M. CASS, Q.C., M.P.P.

Act and of the Highway Traffic Act. As I noted when reporting the introduction of these Bills early in April, their effectiveness will depend on acceptance and support by the driving and general public.

In the train of much newspaper comment and public agitation, an amendment to the Law Enforcement Compensation Act was introduced to give a right to payment from public funds of compensation to victims of crime whether or not a police officer was present at the moment of injury or death — which latter requirement had been in the original Act. However, the ceiling for any such payment remains at $10,000.00.

Everyone, of course, is interested in, and a great many aided by, the Bill introduced to permit OMSIP to pay 90 percent of the new Ontario Medical Association fee schedule.

The announcement by the Minister of Education of Provincial financial aid, based on a most complicated formula, will be received with sighs of relief not only by the new County School Boards but by every local taxpayer. However, it is evident from the Minister's statement that Provincial assessment of property over the whole Province will steeply increase assessments in most rural areas, and especially of farming lands, with inevitable tax increases whether or not the local tax rate increases.

WINNERS

BRIDGE — High Lady, Bill Campbell; Low Lady, Lorne Bouck; High Gent, Errol Moffatt; Low Gent, Ed. Edgar.

EUCHRE — High Lady, Pearl Campbell; Low Lady, Eleanor Hyslop; High Gent, Spence Perry; Low Gent, Jack Fetterly.

100 CLUB WINNERS

Roy Beaupre, Pauline Sears

4-H Garden Club Off To Good Start

The first meeting of the Matilda Homemaking Club was held at Brinston Memorial Hall on April 19th, at 10:15 a.m. We opened with the 4-H pledge.

The election of officers are as follows:

President, Heather Duncan; vice president, Brenda Hodgens; secretary, floating; treasurer, Janice Kolff; press reporters, Mary McInnis, Thea Groniger.

Our members' books were handed out and other pamphlets concerning gardening were distribute. Our club name is to stay as "The Matilda Slick Chicks". Our covers are to be brown, if we can get that colour.

Our discussion was on, "Why we grow gardens". We closed our meeting with the Lord's Prayer.

Former Valley Resident

William James Lennox, Brinston, died April 22nd at Glengarry Memorial Hospital, Alexandria, Ontario, following a lengthy illness. He was in his 95th year.

Born at Pleasant Valley, Ontario, he was the son of the late Robert Lennox and his wife Mary Montgomery. He married the former Ida Johnston, in 1901, who predeceased him eleven years ago April 26th, 1958.

Mr. Lennox is survived by one daughter, Mildred of North Carolina and one son William, a patient in the Embrun Nursing Home, also four grandchildren and four great grandchildren.

An Oddfellow's Service was conducted Wednesday evening, April 23 at 8:30 by Connaught Lodge 440 of which Mr. Lennox had been a member for almost fifty years.

Funeral service was conducted at the Fairbairn Chapel, Brinston on Thursday, April 24 at 11 a.m. with Rev. Jas. Stewart very fittingly rendered in song "No Burdens Yonder, Home at Last".

Pall bearers were neighbours: Clifford Thorpe, Arnold Kirker, Harold Lapier, Sidney Froats, Jerry Belanger and Percy Gilmer.

Interment later in Spruce Haven Cemetery.

Cards of Thanks

We wish to thank all our friends and neighbours for the cards, treats, visits, while we were patients in the Riverside Hospital, Ottawa. These kind expressions will long be remembered.
—Bill and Wilma Willis. 1p

The family of the late William James Lennox wishes to thank friends, relatives, and neighbours for the many acts of kindness, messages of sympathy, beautiful floral tributes, and memorial cards received during our recent sad bereavement in the loss of our father. Special thanks to Rev. and Mrs. Stewart, Fairbairn Funeral Home, Brinston choir, organists Mrs. Harold Boyd and Mrs. Chas. Coons. 1p

To my new friends; a grateful thank you for your cards and good wishes.
—Claire Dalton 1p

I wish to express my appreciation to all who sent cards, letters and flowers and enquired while I was a patient at the Institute of Psychotheraphy, Kingston, and since returning home.
—Wilma Bowden 1p

Many thanks to all my friends and neighbours who remembered me with visits and cards while I was a patient in Brockville General Hospital. Also special thanks to Dr. Allen, Rev. A. Rogers and the nurses who were so kind to me.
—Mrs. Wm. Ellis 1p

I wish to express my appreciation and thanks for the many cards, letters and gifts sent and given me while in hospital.—Thanks to Dundela United Church for Cactus planter. Special thanks to Rev. Stewart, Rev. Gordon and Rev. Bell for their calls. Special thanks also to the Doctors of St. Lawrence Clinic for their patience and care; also all on first floor for their care, while I was a patient at Winchester Memorial Hospital. It was deeply appreciated.
—Grace Knight. 1p

Hainsville

Miss Dianne Montgomery of Brinston spent Saturday afternoon with Miss Sandra Baldwin

Mr. and Mrs. J. P. Murray visited her mother last Sunday afternoon, Mrs. Mary Grue of Spencerville.

Mrs. John Banford attended a shower at the home of her son, Mr. and Mrs. Ed. Banford in honour of her granddaughter, Miss Jean Banford's approaching marriage on Wednesday evening

Mr. and Mrs. Arnold Fader, visited Mr. and Mrs. Ross Anderson of Prescott on Tuesday last.

The next regular meeting of the UCW will be held at the home of Mrs. Walter Murphy with Mrs. Graham Fossitt and Mrs. Cecil McDermott as hostesses.

Mrs. Harry Warren spent a couple of days last week with her son Mr. and Mrs. Clifford Warren and Elizabeth of Winchester.

A birthday party was held at the home of Mr. and Mrs. Lawrence McKee on Saturday in honour of the birthday of their daughter Miss Kathie McKee.—Congratulations.

Mr. and Mrs. J. P. Murray were Saturday visitors of his brother Gus who has just returned home from Kingston hospital and convalescing at his home in Cardinal.

Mr. J. P. Murray is a patient in the Winchester Hospital taken on Sunday afternoon.

YOUR RED CROSS SERVES YOU AND SERVES FOR YOU

LOOK 'n LISTEN DAYS

ELECTROHOME 19" COLOR TV

- Big 19" color screen
- Built-in dipole antenna
- Equipped for VHF-UHF reception
- Reliable C-5 hand-wired chassis
- INSTAVUE. Immediate picture and sound
- Walnut vinyl-covered cabinet

Only $579.95 complete with stand

during Electrohome's "LOOK 'N LISTEN" DAYS

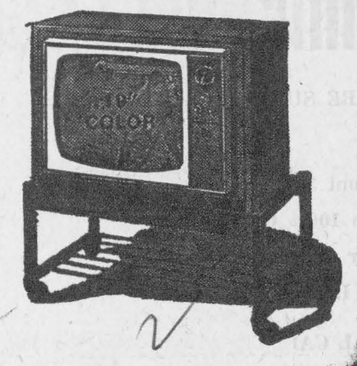

Styles and McIntosh

Iroquois Shopping Plaza Phone 652-4397

CLEAN UP PAINT UP FIX UP

Clean Up Your Premises First, Then Fix Up and Paint Up

As conscientious citizens we should follow the advice above to improve our homes and our community, to prevent fires, to promote public health, and to stop neglect and deterioration.

A Little money spent NOW on Repairs, Paint or Improvements can save you a Big Repair bill Later

JACKSON BUILDERS' SUPPLY can help you with any job—large or small. Here are just a few of the quality materials and building supplies we recommend to mee your needs.

- INSULATION
- PAINTS and VARNISHES
- DOORS and WINDOWS
- BUILDING SUPPLIES
- LUMBER and HARWARE
- FLOORING and SHINGLES

Jackson Builders' Supply

PHONE 652-4405 IROQUOIS, ONTARIO

EXCITING NEW PROFIT OPPORTUNITIES

From calves that grow & grow & grow !



You can grow calves for the profitable veal calf market in only 7 - 9 weeks with SHUR-GAIN Vealer.

Approximately 150 pounds of this exciting new product will raise a calf to market weight . . . calves that will grade "good" to "choice". FORTIFIED WITH ANTIBIOTICS and with a special high fat level, SHUR-GAIN Vealer gives you amazingly low feed conversions.

TEST FEED YOUR NEXT CALF ON SHUR-GAIN Vealer and learn for yourself about the exciting new profit opportunities from feed in for the Veal Calf Market.

ASK US TO-DAY FOR THE EASY FEEDING PROGRAM, AND A SPECIAL PERFORMANCE RECORD CARD.

SHUR-GAIN calf feeds

Rooney Feeds

IROQUOIS, ONT. Telephone 652-4382

Coming Events

KNOX ANNIVERSARY TURKEY DINNER

The annual 95th anniversary turkey dinner of Knox Presbyterian Church, Iroquois, will be held in the church hall, Wednesday, May 7th with serving beginning at 5 p.m. and until all are served. Adults $1.50; Public and Separate School Children $1.00; Pre-School Children Free (separate nursery facilities provided). Take out dinners for shut-ins and those wishing same can be picked up after 6 p.m.

37-3c

P.Y.P.S. CAR WASH, MAY 10th

The Knox Young People's Society will hold their Spring Car Wash at the church parking-lot Saturday, May 10th from 9 a.m. through 4 p.m. Prices $1.00 for outside only; $1.50 for inside and outside. While on the "Legion Walkathon", leave your car with us. Telephone 652-4457 for car pick-up and return.

48-2c

MATILDA W.I.

Matilda Women's Institute's regular monthly meeting will be held Thursday, May 8th at 8 o'clock. Convener, Mrs. John Thompson. Topic, Home Economics. 4-H Demonstration. Visitors are always welcome.

OPENING MEETING

Opening dinner meeting of the Ladies' Division Iroquois Golf Club will be at 6:30 on Tuesday, May 6th at the Club House. Pot Luck dinner. Anyone interested in golf is welcome to attend. 1c

FLOYD FISHER
Real Estate
SELLING — BUYING

We have cash customers interested in homes, farms, cottages, etc. in the Cardinal, Iroquois, Morrisburg area. We have an attractive 2 apartment dwelling in Cardinal, in excellent condition throughout.

Contact Graham Horton
Phone 657-3001

Mother's work is never done.
So this Mother's Day, give her a present that will work *for* her. An electrical gift.
The choice is terrific!

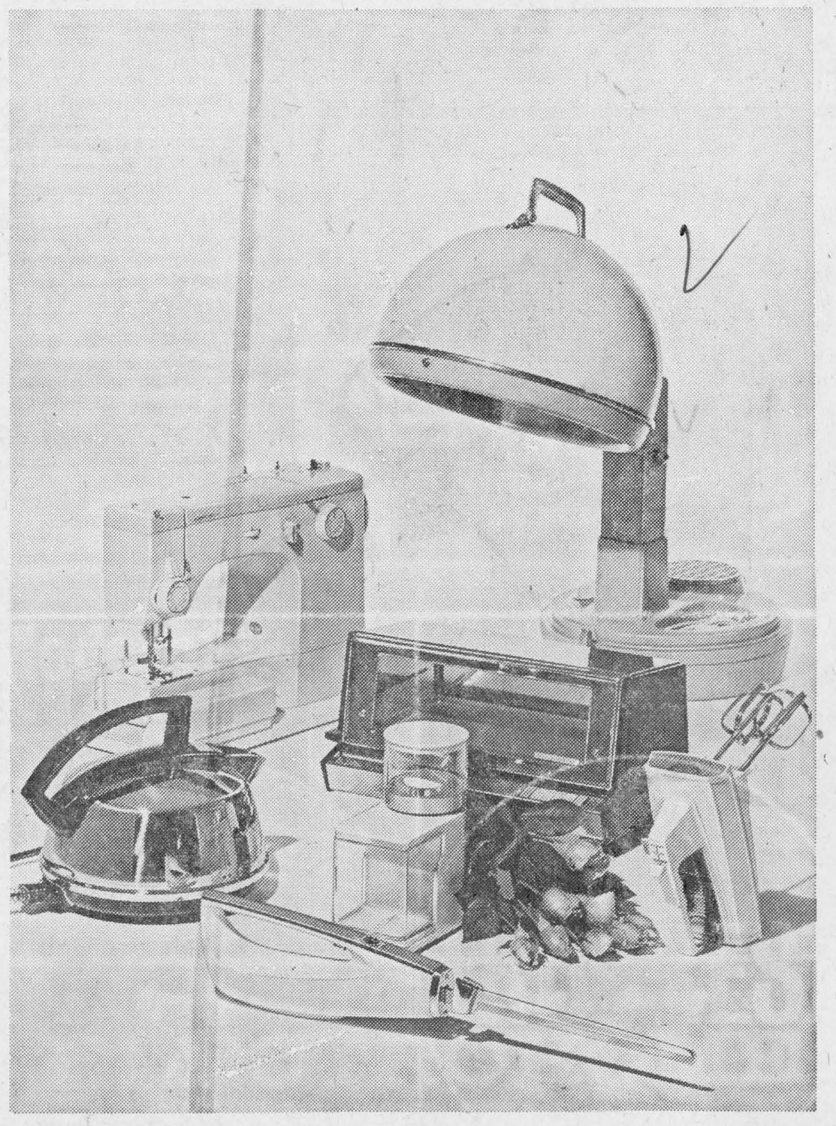

your hydro

Village of Iroquois Hydro System

Sessions On "Family Life" Sunday, May 4th

Realizing that there is need for a program on the "Family Life", the ministerial association of Car dinal, is sponsoring two sessions of lectures and discussions centred on the theme of "Modern Youth in Crisis".

We are told that in Canada more people are damaged and disabled by emotional illness than by all the well-known physical diseases put together. At any one time nearly half of all hospital beds are occupied by patients with mental or emotional illness. Advances in medicine and psychiatry, new drugs, and new patterns of care, psychiatric research, enlightened government legislation, development of treatment facilities, education programs, all are making strides in responding to this challenge. However of all policies and resources mobilized to meet these needs, programs of prevention must have a high priority. If mental illness, family and individual breakdown, can be prevented, not only will it be good economics but much human suffering may be avoided. Thus programs in family life, education, preventive services in family and marriage counselling, projects in community psychiatry etc., must be developed and supported by the total community.

It is in response to this challenge that programs in mental health and family life education are planned for the people of Cardinal and all interested persons in the area. The guest lecturer is to be Dr. Victor Szyrynski, M.D.; Ph.D.; F.R.P.C.(C), F.A.P.A., F.B. Ps. S. Dr Szyrynski is Professor of Psychiatry at the Medical School of the University of Ottawa and head of the Department of Psychiatry, Ottawa General Hospital. In the Faculty of Psychology he is professor of psychotherapy and also teaches psychiatry at the Graduate School of Social Welfare. As consultant Neurologist and Psychiatrist he is on the staff of the two other Ottawa Hospitals and the Catholic Family Service.

At St. Paul University in Ottawa, Dr. Szyrynski is director of the Centre of Pastoral Psychiatry which he has organized recently on the interdenominational basis.

The two programs are scheduled to be held on Sunday, May 4, 1969 in St. John's United Church Hall. The program for Youth between the ages of 14-19 years will be held at 2 p.m. with free admission. For all parents and interested adults, the program begins at 6:30 p.m. until 8:30 p.m., with a small admission charge of fifty cents each. You will find the lectures and discussions of great interest and value to you. Plan now to attend if at all possible.

Notes and News in and Around Cardinal . . .

Mrs. Wilfred VanCamp is a patient in Brockville St. Vincent de Paul (General) Hospital, and Mrs. John Sayeau in Brockville General Hospital.

Mr. and Mrs. Martin O'Brien and family of Quebec City were guests of his mother, Mrs. Bernard O'Brien.

Mr. and Mrs. Jack Hoy vacationed in Florida and visited Mr. and Mrs. William Little.

Mrs. Mansel Grant is a patient in Brockville General Hospital.

Heather and Brian Purcell of Spencerville, spent a few days with their grandparents, Mr. and Mrs. Ray Wells and Carol, while Mr. Purcell attended Post Graduate Course in Embalming in Toronto. Mrs. Purcell accompanied him to Toronto.

Mrs. Merton Smith is convalescing at her home after being a patient in Kingston General Hospital since January, She and Mr. Smith had as guests Mrs. Dora Armstrong; Mr. and Mrs. G. Cook of Crystal Rock; Mr. and Mrs. C. Knapp and Karen of Spencerville.

Mr. and Mrs. William Dugan of Cornwall were guests of relatives here.

Under the sponsorship of the Cardinal Ministerial Association, Dr. V. Szrinski, world famous Psychiatrist, will be at the United Church here for two lectures for young adults at 2:00 p.m. on May 4th and for parents at 6:30 p.m. on the same date. The subject is "Youth in Crisis."

Mr. and Mrs. Bert Neddow recently were host and hostess for a gathering for her parents, Mr. and Mrs. Howard Sayeau, who were celebrating their fourty-fifth wedding anniversary. A family dinner was enjoyed by all, and numerous lovely gifts received by the honoured couple.

A decorated wedding cake centred the table.

Guests attended from Newbliss, Belamy, Brockville, Picton, and the immediate area. Mrs. Sayeau was the former Phoebe Jacques and they have resided in the area all their life.

Fourty-three senior citizens attended the weekly meeting in the United Church hall, with William Patterson presiding. Euchre and crokinole were played along with two films shown, on "Atlantic Rescue" and "City of Many Faces" and were shown by William Cameron.

A tasty lunch was served and included small cakes decorated with a candle to celebrate those who were having a birthday for the month of April. There were seven who were celebrating their birthdays for the month, and this is a monthly event.

"Happy Birthday" was sung.

Mr. and Mrs. Fred Hill and daughter Beth of Peterborough, were recent guests of her parents, Mr. and Mrs. Howard Dodge.

Jeff Baldwin, son of Mr. and Mrs. Howard Baldwin, is a patient in the Brockville General Hospital.

Mrs. Heath Saunders, of Saskatoon, Sask., is guest at the home of her sister, Mrs. Clarence Amell and Mr. Amell, and her brother, Mr. and Mrs. Jack Savor. Mrs. Amell is a patient in the Kingston General Hospital, and her mother is still a patient in the Nursing Home for special care at Cornwall.

Fire Prevention Poster Winners Announced

Fire Chief William (Sonny) Manell of the Brockville Fire Department, Fire Chief Eric Monk of Dupont Fire Department and Maurice Roussey of the Ontario Fire Marshall's Office, Cornwall, acted as judges for the Fire Prevention Poster Contest, which was sponsored by the Cardinal Fire Department (Fire Prevention Division). There were 249 posters submitted to the Fire Department by interested persons. The judges deliberated over three hours before all winners in the five classifications were chosen. Winners in their respective classifications—were: Class A—Margaret Trayner (2nd Cardinal Brownie Pack) 1st; Angela Roode, 2nd; Janet Marin 3rd; Class B—Karry Lee Crawford, 1st; George Horvath 2nd; Larry Sayeau 3rd; Class C—Randy Crawford 1st; Rick Hare 2nd; Karen Leizert 3rd; Class D. Lenny Steele, 1st; Mike Levere, 2nd; Danny Steele, 3rd; Class E—Miss Patricia Irving, 1st, Mrs. Donelda Irving, 2nd; Clifford Irving 3rd; Also making great strides forward is the Cardinal Fire Prevention Queen Contest, to be held on June 20, 1969 in the Benson Public School.

There have been seven entries already complete with sponsors and it is hoped that there will be many more entries before the closing date before May 23rd, '69. There will be personal gifts, a trophy, and a beautiful gown and tiera for the winner of the contest. Remember entries and entry's sponsor must be submitted to Fire Chief William Gamble or a member of the Fire Prevention Division by the closing date. The Fire Prevention Committee of the Cardinal Fire Department are Tom Owers, chairman; James Grant (Fire Prevention Officer); William Steele, Charles Deschamps, Chief William Gamble, Jack Gamble and Joseph Crawford.

Also on the agenda for the coming year's activities is the Giant Leeds and Grenville Mutual Aid Fire Prevention Parade to be held in Cardinal on October 4th, 1969.

Band Makes Tour In The East

Bernice Yee, Karen Melville, Linda Casselman, Denise Dillon, Marlene and James Weldon Robert Dodge, Keith Murphy, and June Davy, are among the South Grenville District High School Concert Band on a tour of the Maritimes and the Province of Quebec.

The band, under the direction of Walter Hoffman, school director of music, is composed of sixty members and sixty-five musical instruments, and with a great deal of help from him, along with the Band Personnel, staff and teachers, generous assistance from the parents and money raised from various projects, made this trip possible. It has taken a lot of the school term in this preparation, but the trip should be very rewarding. They will give concerts in different schools, and some Public Concerts, and will visit several places of interest. The Band will be gone from April 22nd to May 1st, and left on two buses.

Prior to their trip they presented a concert such as they will at their various stops to play. More than 600 attended it at the South Grenville District High School auditorium. The music was of classical, semi-classical and modern, and enjoyed by all, and was in the nature of an "Au Revoir."

Resided Here, Buried At Finch

Funeral services for W. Wendell Henry, formerly of Berwick, Ont., but who had resided with his daughter here recently, were held at the Brownlee Funeral Home, Finch, with Rev. William Craig, officiating.

Many lovely floral tributes and "In Memoriams" were received.

Pall bearers were: Barry Brownlee, Donald McLean, Keith Shaver, Robert McIntyre, and Howard Henry, all nephews of the deceased.

Honourary pallbearers were—fellow members of the session of the St. Luke's Presbyterian church at Finch. William Brownlee, Elburn Shaver, J.W. McMillan, Ernest Nadeau, Clare MacRae and Keith McMillan.

Burial was at Finch.

Mr. Henry died at the home of his daughter, Mrs. Robert Maginnis, (Eleanor) at Cardinal, and Mr. Maginnis. He had resided here for a short time.

Besides Mrs. Maginnis, he is survived by another daughter, Mrs. William Borland (Colleen) of Cornwall; and two sons, Donald of Restigouch, Quebec; Evan of Cardinal; six grandchildren and one sister, Mrs. Jennie McLean of Toronto.

Mr. Henry was born at Berwick, over seventy years ago, son of the late W.A. Henry, and his wife, the former Hattie McMartin. He married the former, Hulda Shaver, who predeceased him in 1958. He was a resident of Berwick all his life until coming here. He was a member of St. Luke's Presbyterian Church at Finch; an active member of the Session of the church; played a prominent role in the Farm Safety Council; Federation of Agriculture, Hog Producers and the Holstein Freisen Club.

Friends and relatives attended from Toronto, Montreal, Ottawa, Cornwall, Winchester, Cardinal, and the surrounding area of Finch.

Thinking of Carpets?

BE SURE AND CHECK OUR NEW SAMPLES
JUST ARRIVED

Du Pont 501 Nylon ..... From $9.95 Ss. Yd.
Nylon 100% C.F. ..... From $8.95 Sq. Yd.
Manor Twist Propylon ..... $10.95 Sq. Yd.
Ozite Indoor-Outdoor ..... From $5.95 Sq. Yd.

ALL CARPETS and UNDERLAY INSTALLED FREE

Venetian Blinds
RETAPED and RECORDED
2 DAY SERVICE

Closed Wednesday afternoon Only

DUGAN'S
FURNITURE
CARDINAL PHONE 657-3351
48-2c



LASTING WHITE BEAUTY

- Enjoy whitest white enamel beauty for years
- Gives a smooth, hard, easy-to-clean finish
- Never yellows like ordinary white paints
- Comes in gloss and semi-gloss
- Also available: Bright, non-fading, Cilux enamel *colors*

S. A. Thompson & Son Ltd.
Phone 652-4478 Iroquois, Ont.

THE IROQUOI SPOST

offers a complete selection of wedding announcements styled for the discriminating.
ask for . . .



Fix-up Time
for Safe Driving!
Is your car in Safe Operating Condition?



NOW IS THE TIME TO HAVE YOUR CAR CHECKED AND SERVICED AFTER A LONG HARD WINTER

MAKE AN APPOINTMENT WITH US TODAY

CALL 652-4841

WE GUARANTEE OUR WORK

LET US GIVE YOUR CAR A COMPLETE SAFETY CHECK

- Brakes
- Battery
- Tune-up
- Muffler
- Tires Rotated
- Snow Tires Removed
- Oil Change
- Oil Filter
- Wheel Alignment
- Carburetor Cleaned
- Tires
- Tail Pipes

Fetterly's
652-4841 IROQUOIS

Invitation to our

RE-OPENING

Thursday, May 1st

Allison Import Shoppe
Morrisburg, Ontario

Completely Redecorated

Some Opening Specials:

MEN'S WOLSEY Regular $13.95
SPORTSWEAR and SWEATERS
SPECIAL 9.95

PETER SCOTT Regular $17.00
SWEATERS
SPECIAL 11.99

MEN'S TIES
$3 - $4 - $6.50
SPECIAL 1.99

CUPS AND SAUCERS
REGULAR $1.25
79c

Phone 543-3132

. . . Reporting From Strader Hill

Mr. and Mrs. David Bryan of Toronto spent the weekend with Mr. and Mrs. Ivan Casselman and family.

Mr. Wayne Hanson of Ottawa spent the weekend with Mr. and Mrs. Cecil Hanson.

Mrs. Aggie Casselman and sister Nina of Williamsburg visited Mrs. Ward Casselman at the Winchester hospital Monday.

Mrs. Ernie Beckstead spent Monday in Ottawa with her parents Mr. and Mrs. Earl Tinkler of Inkerman.

Mr. Elgin McIntosh visited Mr. Alton Riddell Thursday evening.

BRIDAL SHOWER

A miscellaneous shower was held Thursday evening in honour of Miss Margaret Casselman (student nurse at the Civic Hospital Ottawa) at the home of her parents Mr. and Mrs. Ivan Casselman of Strader Hill. The rooms were gaily decorated with pink and white streamers and a seat of honour for the bride-to-be. The dining room table was decorated with a lace covered cloth with a centre piece of a beautiful bride's cake centred by a miniature nurse with potted mums.

The evening was spent in Euchre and visitation.

At an appropriate hour the bride - to - be was called to the floor and an address was read by Mrs. Alton Riddell with Mrs. Elgin McIntosh making the presentation of a lovely bride's book and many beautiful and useful gifts.

After the opening of the gifts Margaret thanked all and expressed her appreciation to all for the evening.

A social hour was then enjoyed with friends of the bride serving.

Highlight of the evening was the attendance of the grandmothers on both sides. Namely Mrs. Charlie Price and Mrs. Gorry Millward of Morrisburg.

SMITH—CASSELMAN

The marriage of Miss Margaret Casselman, daughter of Mr. and Mrs. Ivan Casselman of Strader Hill and Douglas Smith of Morrisburg was solemnized in the Anglican Church, Morrisburg on Saturday evening at 6 o'clock with the minister of the church officiating.

The church chancel was decorated with spring blooms and music was played by Miss Dana Baker of Morrisburg. The Matron of Honour being Mrs. David Bryan of Toronto and the best man being Mr. Glen Whittekar, Williamsburg, brother-in-law of the groom.

The bride, given in marriage by her father, looked charming in a fitted flared back tailored suit in white silk swedine with navy flowered hat and shoes, and carried a bouquet of sweetheart roses. The matron of honour was wearing a beige gown of silk melon straw with matching accessories with a similar bouquet of the bride's only in gold colour.

The wedding reception was served to the guests in the church hall with toasts to the bride being made by the bride's uncle, Cons. Gordon McVey of Ottawa, responded to by the groom.

The mother of the bride was gowned in a two piece turquoise crinoline suit, white nylon hat and black accessories. The mother of the groom was gowned in a mauve dress of bonded nylon with black accessories.

The happy couple left amid showers of confetti on a honeymoon to different points in Ontario and the U.S.A. After the reception the guests were entertained at the home of the bride's parents.

Hyndman

Mr. Bob Brown of Winchester was a Monday afternoon visitor of Mr. and Mrs. Cecil Somerville

Mr. Alex Francis, Prescott was a caller at the home of his brother Mr. George Frances, Friday.

Mr. and Mrs. Dalton Gilmer, and Sherry of South Mountain were Friday evening visitors of Mr. and Mrs. George Norton.

Miss Bonnie Wallace Prescott spent the week end with Miss Nancy Grant.

Messers George Francis, Don Francis visited Mr. Frank Gilroy, Friday evening at the District Memorial Hospital, Winchester.

Mrs. Orval Baker, Jerry and Larry, Iroquois were Sunday afternoon visitors of her parents, Mr. and Mrs. George Francis.

Mr. and Mrs. Lawrence Wallace and family attended a surprise party Sunday afternoon at the home of his grandmother, Mrs. Robert Wallace, Pleasant Valley, it being her birthday. We extend congratulations and best wishes to her on her birthday.

DISTRICT NEWS

Shanly

Mr. and Mrs. Cecil Bennett and Russell spent Sunday in Ottawa with friends Misses Anna and Winnie Kennedy and Mrs. Harold Patterson.

Mrs. J. Rannie returned last week to her home in Tweed, after a visit with her daughter, Mrs. Earl Pitt, Mr. Pitt and Marilyn.

Having completed their courses for the year at Queen's University Mr. and Mrs. Theo de-Koning will be spending the summer months at the Manse here.

Last Saturday, Mr. and Mrs. Walter Pitt and Lorna attended a reception at the home of their niece, Mr. and Mrs. Gerald Donnell, Trenton, in honor of the 36th wedding anniversary of Mrs. Donnell's parents Mr. and Mrs. Jim Woodland.

Glad to have Mrs. Wm. Burnside home again from Prescott, where she spent the winter months with Mr. and Mrs. G. Burnside and Mrs. W. Holliday.

Miss Marilyn Pitt, and John de Wit, members of the South Grenville District High School Concert Band left on Tuesday for the two week's concert tour and good will trip to Quebec and the Maritimes.

Week end visitors at the home of Mr. and Mrs. Charlie Gilmer, were Dale Gilmer, Ottawa and their son-in-law Guy Miller of Kingston.

Mr. and Mrs. Walter Froom, attended the wedding at Ormstown United Church on Saturday, April 26th of her niece Miss Joyce McDougall to Mr. Craig McDonald.

Miss Lorna Pitt spent the week end with her friend Miss Doreen Rentoul of Almonte.

Pleasant Valley

Many from here attended the funeral on Wednesday of the late Mr. Thos. Gilmer, at the Armstrong Funeral Home.

Mr. and Mrs. Hilliard Gilmer and mother spent Monday afternoon in Kemptville and called on Mrs. Gilbert Peterson in hospital.

DIED — Mr. Will Lennox, of Brinston, in a nursing home in Alexandria on Tuesday.

Mr. and Mrs. Hilliard Gilmer and mother were Thursday evening guests of Mr. and Mrs. Preston Gilmer.

Mr. and Mrs. Murray Ewing came home from Vancouver for her father's funeral and are renewing acquaintances here for a few days.

Mr. Jas. Gilmer was a Monday dinner guest of Mr. and Mrs. Kenneth Hunter.

PITTSTON

Mrs. Roy Holmes and Mrs. Alvin Leizert were Tuesday afternoon callers on Mr. and Mrs. Allan McIntosh and Mrs. Alex McIlreath, Iroquois.

Mr. and Mrs. Morris Hendriks called on Mr. and Mrs. Hubert Heldens, Ventnor, Friday afternoon.

Mr. and Mrs. Herbert Byers spent the weekend with Mr. and Mrs. George Toye, Montreal.

Willard Barton was a dinner guest Thursday with Mr. and Mrs. Roy Holmes and supper guests with Leslie Huchcroft. He also called on Mr. and Mrs. Morris Hendriks.

Miss Bessie Hunter, Brockville spent a few days recently with Mrs. Presley Montgomery.

Mrs. John Richardson is a patient in the General Hospital, in Brockville.

Mr. and Mrs. Earl Wright and family, North Gower were Sunday visitors with Mrs. Presley Montgomery.

Wedding Invitations

• ANNOUNCEMENTS
• INFORMALS
• ACCESSORIES

FOR THE DISCRIMINATING

Now at THE IROQUOIS POST

You may select your wedding invitations, announcements and accessories with complete confidence as to quality and correctness of form.

Wedding announcements of...
• TRADITIONAL BEAUTY
• CLASSIC DISTINCTION
• SOCIAL CORRECTNESS

Forever Yours

Personalized wedding napkins, matches and cake boxes also available.

by INTERNATIONAL

Re-Opening of

Van Allen's Garage

and SHELL Service Station

VISIT US MAY 2 & 3 - FRI. - SAT.

FREE GIFTS TO ALL CUSTOMERS AND FREE DRAWS FOR VALUABLE GIFTS
DRAW EACH NIGHT — 8 P.M.

Special Prices During May 2 and 3
ON AUTOMOTIVE PARTS, ACCESSORIES - GAS AND OIL

HOURS: DAILY 8 A.M. TO 9 P.M.
OPEN SUNDAYS 9 A.M. TO 9 P.M.

• NEW AND USED CARS • REPAIRS AND BODY WORK
WE SPECIALIZE IN VINYL ROOFS

652-4435 IROQUOIS

the store for Brides
Voque
502 Montreal Road
Cornwall

When PLANNIN' A NEW HOME / A NEW COTTAGE / A RENOVATION / SEE LANNIN
H. S. Lannin Ltd.
GENERAL CONTRACTORS
PHONE 774-2637 WINCHESTER, ONT.

WE HAVE DECLARED WAR!
On the high cost of hearing aids.
It is no longer necessary to pay high prices to get the best in hearing aids.
Because we have no salesman's commission to pay, we can price all our hearing aids $100. below the regular price.
Write or phone 774-2606 for an appointment.
Summers' Hearing Aid Centre
Winchester, Ontario

Jamesway Volumatic Silo Unloader

THREE IMPORTANT REASONS WHY YOU'LL BENEFIT FROM A JAMESWAY DISTRIBUTOR-UNLOADER

Two Machines In One
• Sileage Distributor and Silo Unloader
• Lowest Cost Combination on the market
• Works all year for Filling or Feeding

Fewer Trips To The Silo
• No Weight to Adjust
• No Drive-Drum to Manhandle
• Cuts Level From Top to Bottom

Positive Unloading
• Doesn't Depend on Sileage for Traction
• Unloads All Types of Sileage
• Cannot Bury Itself

LET US GIVE YOU AN ESTIMATE AND DEMONSTRATION

SOLD AND SERVICED BY

C & L FEEDS
Dixon's Corners - 652-4266

Rising Costs Create the problem

As with every other business, costs have risen in the publishing business at a rapid pace this past couple of years. It has forced us to raise our subscription rates this year, as have all newspapers. Some papers and magazines have gone out of business due to these costs. Newsprint, ink ,labour, postage, have all added their share to the burden. Now we must raise our rate to keep abreast of these costs.

The Iroquois Post

New Rates

Effective June 1st, 1969

$4.50 Per Year In Canada
$5.50 United States and Elsewhere

You May Still Save - - -

TO BE AS FAIR AS WE CAN WITH OUR SUBSCRIBERS, WE WILL ALLOW THEM TO PAY FOR A MAXIMUM OF TWO YEARS ($7.00) UNTIL JUNE 1st, 1969

No Allowance Will Be Made After That Date!

Modern Plants Products People

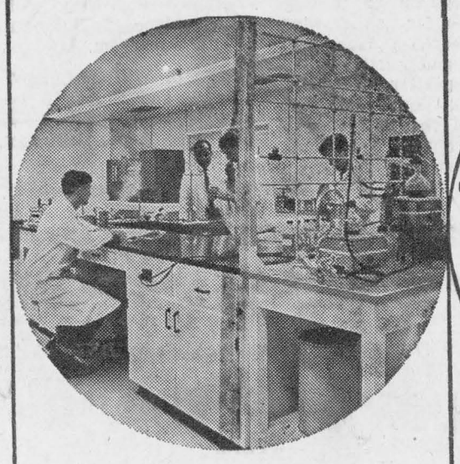

TEX MADE
MADE RIGHT . . . HERE IN CANADA



DOMINION TEXTILE COMPANY LTD

FAST RESULTS WITH WANT ADS

FOR SALE

Fresh Graded EGGS

EXTRA LARGE	doz. 60c
LARGE	doz. 57c
MEDIUM	doz. 54c
SMALL	doz. 45c

WHITTLE Poultry and Fruit Farm
IROQUOIS, ONT.

IF You have animals to be slaughtered, contact us. We will make arrangements to pick them up. All animals killed under government inspection. Clarence Levere. Tel. 652-4639. 33-tfc.

MEAT — We now offer a trucking service for custom slaughtering. Phone 989-2093. Blom, Mountain. 41-tfc

SUMP PUMPS — by Duro — In stock. All sizes of plastic pipe. At Seely's Hardware, Iroquois.

NEARLY New Toggery wants new customers to see their spring and summer apparel. Infant to adults, boys and girls. Easter is just around the corner, come, see and save.— Muriel Rennison, Winchester.

PEAT Moss, Sheep Manura, Vigro, 7-7-7-So Green Lawn Fertilizer, Bone Meal, Etc. — Seely's Hardware, Phone 652-4553 Iroquois c

ALUMINUM Extension Ladders
20'—Reg. $37.95 ..... $31.95
24'—Reg. $44.95 ..... $38.95
28'—Reg. $55.95 ..... $41.95
Available at Seely's Hardware Iroquois, Phone 652-4553 1c

QUANTITY of 2 rowed barley—grown from certified seed.—$3.50 per hundred weight.— Also a quantity of baled straw Bruce M. Barkley, Phone 652-4104. tfc

FEED CLEANING — Bring in your Oats, Barley and fine feeds any time for fast efficient Service — C and I Feeds Dixons Corners Phone 652-4266 46-3c

DE LAVAL Milk Tanks — 1 35 and 2 44-can Tanks; 1 New Cobey 5 ton wagon; Hay Elevators; 1 2-row I.H. Corn Planter, 3 point hitch — De Laval Sales and Service, — Pringle Murphy, Brinston, Ontario — 652-4129 or 652-4713 47-2c

PUREBRED Bull Calves from Good-Plus qualified Dams from 2 weeks to 2 months of age.— Lorne Strader, Phone 652-0452 48-2p

4-ROOM house for sale on Ellis drive, Iroquois. Ideal for couple or small family. Also a 1961 Morris Oxford car, in good condition, needs some body work. Both can be seen by contacting Leonard Roberts 205 Caldwell Dr., Iroquois 47-3p

CHOICE Steer Beef by side, quarter or whole. Hind quarters 63c lb., front quarters, 46c lb., sides 58c lb. Phone 652-4067. Clarence Wallace, RR1, Iroquois. 48-3p

TWO Standard Size girls' bicycles, good condition, $15. and $20. Phone 652-4556 Victor Merkley.

6 Cu. Ft. Frigidare Refrigerator, good condition. Price reasonable. Phone 657-3253. 1c

BOOKS on hand: Canadian Gardener's Handbook — $1.00; 1969 World Almanac — $1.85; Myra Breckinridge by Gore Vidal— $1.25; new shipment of Westerns, mysteries and books by Emile Loring and Grace Livingston Hill just rec'd. Summer hours in effect until Thanksgiving — open daily from 1:00 to 5:30 p.m. (Monday thru Saturday) as well open Friday evenings from 6:00 til 9:00. CRAFT HOUSE, Iroquois Shopping Plaza, around corner from Royal Bank.

TWO Lots in Dixon's Corners, Ontario — one lot approximately 165 feet by 150 feet — the other lot approximately 150 feet by 165 feet. Terms cash. Estate of Thomas McEwan, apply C. F. McInnis,— P.O. Box 202, Morrisburg, Ontario 46-3c

ALL SIZES of fence posts. — Massey Ferguson Self-propelled combine — Apply H. Roskell, RR2, Brinston. Phone 652-4236. 2c

LARGE Baby Crib — In good condition — Phone 652-4644 1c

FOR RENT

IROQUOIS COLD STORAGE. Deep Freeze Space and Locker Service. Meat cut as you like it. 25-tfc

NEW 3 bedroom apartment — modern kitchen — 4 piece bath upstairs — 2 piece down — Hardwood floors. Broadwall apartments — Phone 652-4547

5 ROOM Apartment in Brinston Tile floors. Immediate possession. Phone 652-4710. 45-4c

NINETY-THREE Acres with barns, within ½-mile of Iroquois. Rent for taxes. — Tel.: 652-4812 tfc.

HOUSE for rent at Brouseville. $55 per month. Apply 7 a.m. to 3 p.m.—Robert M Davidson Phone 652-4001 . 1p

WANTED
WORK WANTED

PAPER-Hanging, Painting, Interior Decorating. Phone after 5:30 in the evening — 652-4726 Mrs. Edward Beckstead 35-6mths

BEEF HIDES — Fresh or Frozen. 40 lbs. and over. $4.00 — No stones in the bag eh! — Blom, Mountain Station, Tel: 989-2093 41-tfc

Sell Real Estate

Join Ontario's largest Realtor specializing in rural, town and vacation properties. No experience necessary, we will train you Full or part time basis. Excellent commission arrangement. — For further information call or write Omar Chisholm, R R 5, Belleville 962-7688, H. Keith Limited Realtor, 131 Eglinton Ave., East, Toronto 12, telephone 487-3333. 47-6c

WORK WANTED — Will do paperhanging and painting. Call Mrs. Cecil Hanson, Williamsburg, 535-2544. 1p

ROTO TILLING gardens, large or small, we do them all. 652-2112. 48-3p

GARDEN Tilling, reasonable prices. Phone 652-4832 anytime 1p

Land Wanted

Suitable for hunting or fishing purposes, large or small acreage. No buildings, send details and legal description to L. Henry, Station "S", Box 56, Toronto, Ontario. 48-12p

FOUND

BOYS wrist watch with chrome bracelet found near Iroquois Golf Course — Owner may claim by phoning 543-2543 between 7:30 and 8:30 pm. any evening 2c

R. A. STRADER
LIMITED
REALTOR
260 King St. West, Prescott, Ont.
Member M.L.S.
Insurance
MORTGAGES ARRANGED
PHONE 925-2889

THREE Bedroom Home in nice country location near Iroquois. This well kept home features a large kitchen, nice sewing room, new four piece ceramic tiled bathroom with built-in vanity and exhause fan, 2 piece bathroom on first floor, built-in garage, barn, large lot.

BATTLE OF THE BULGE, If you are fighting to provide enough room for a growing family . . . here's a place ideally suitable, and worthy of immediate inspection. This two storey brick home has four bedrooms, a very large kitchen, a den, double sun porch, paved driveway and garage. 2c

'Phone us anytime 925-2889
Evenings: Lionel McAllister 925-4659 2-c

In Memoriam

McCOOYE — In loving memory of a dear father and son-in-law Harry, who passed away on May 3rd, 1966.

He bade no one his last farewell
He said goodby to no one.
The heavenly gates were opened
A loving voice said come.
We often sit and think of you
The things you used to say
We wonder why you had to die
Without a chance to say goodby
Thought out of sight you are from us
But leaving memories
Death can never take away
The memory of those happy days
When we were all together
—Sadly missed by wife Audrey sons Eric and Tim McCooye father-in-law Morris Gore and family. 1p

MORRELL — In loving memory of a dear mother, Mrs. Florence Morrell who passed away May 2nd, 1968.

We do not need a special day
To bring you to our minds;
For the days we do not think of you
Are very hard to find
—Ever remembered by the family 1p

BARKLEY —In loving memory of our dear father and grandfather, Ellery Barkley, who passed away May 2nd, 1953.

God took your hand
And we had to part
He eased your pain
But broke our hearts
Although we smile
And seem carefree
Nobody misses you more than we.
—Always remembered by daughter Claire and family. 1c

Owen R. Davis
CO. LTD.
Real Estate and Insurance
Member of M.L.S.
J. E. McSHANE,
Representative
361 Park Street East, Prescott
Telephone 925-4698

When PLANNIN' A NEW HOME PLANNIN' A NEW COTTAGE PLANNIN' A RENOVATION PLANNIN' ON LANNIN'
H. S. Lannin Ltd.
GENERAL CONTRACTORS
PHONE 774-2637 WINCHESTER, ONT.

Floyd Fisher
Real Estate Broker
Morrisburg, Ont.
Office ---- 543-2044
Phones:
Residence -- 543-2355

MARIATOWN — Built in 1968, a 4 room frame bungalow, full basement, oil F.A. furnace. River view. Asking $7,500. — Down.

8 ROOM four bedroom Brick home in Morrisburg. Full basement, H.A.O. furnace, attached garage. Asking $13,000.

RIVER view Morrisburg, completely renovated 5 room, 2 storey 3 bedroom frame home. Tile and Wall to wall carpet. Full basement. Asking $10,000. down.

NEWLY renovated 8 room solid brick home in Morrisburg, 3 bedrooms, 4 pc. bathroom. Full basement, new O.F.A. furnace $22,500.

EXCELLENT location, river view completely renovated solid brick 8 room home with every conveniences. Full basement with washroom.

WEST of Williamsburg 7 room Brick and Stucco 3 bedroom home on 8 acres of land, oil furnace, 3 pc. bathroom. Asking $11,000.

SALESMEN:
Alton Bolton 543-2002
John Allison 543-2989
Dain Connor 543-3106
Harold Fisher — 543-2213

CLOSED MONDAY—OPEN ALL DAY WEDNESDAY

LLOYD C. DAVIS
—INSURANCE—
COMPLETE LINE OF GENERAL INSURANCE
Automobile — Fire — Theft — Liability
— Life Insurance —
652-4567 — PHONES — 652-4503
Iroquois Office — Shopping Plaza Ontario



The Man Who Started It All

No single person has contributed more to the modern revival of folk music than the incomparable Pete Seeger. Here, Pete, 12-string guitar at the ready, discusses his forthcoming CBC television special with producer Paddy Sampson. Seeger's unique one-man show will be seen on Show of the Week, Monday, May 12, in color.

Irving H. Miller
LTD.
Real Estate Broker
PRESCOTT, ONTARIO
Member of MLS

SIX ROOM 2 storey brick home, with bathroom and new oil furnace with 175 acres of land. Six miles north of Cardinal. Asking price $7000.00. Half cash.

SIX miles north of Cardinal, a 100 acre sandy loam farm, 60 acres tillable. Six room 2 storey brick home, with furnace and steam house outside. Double garage, chicken house, nice barn. Asking price $13,000 with terms.

SIX miles north of Iroquois, a 300 acre farm, 280 acres workable, 3 bedroom 2 storey brick house with new oil furnace, hot and cold running water and modern kitchen. Big 60x100 foot barn. Room for 60 head of cattle, all steel stanchions, with water bowls. Milk house with can cooler and hot and cold water in barn. With a good line of machinery — tractors, combine and baler, and all other modern machinery. This farm could be bought with Farm Credit Corporation Loan. 2-c

CHAS. HEUVEL
Representative
Phone 652-4764
RR2, Brinston, Ontario

TENDERS
United Counties of Stormont, Dundas and Glengarry
TENDER FOR
1969 AUTOMOBILE

Sealed tenders, plainly marked as to contents, will be received by the undersigned until 12:00 o'clock noon,
FRIDAY, MAY 9th, 1969
for a 1969 automobile. A 1966 Meteor Rideau four-door sedan will be offered as a trade-in.

Specifications and tender forms may be obtained from the office of the undersigned.

Lowest or any tender not necessarily accepted.

A.R. Ferguson, P. Eng.
County Road Superintendent
P.O. Box 1022
Cornwall, Ontario.

Auction Sale
HOUSEHOLD EFFECTS

In order to settle the estate of the late Mrs. Wm. Brown, there will be sold by public auction in the VILLAGE OF VENTNOR, MAIN STREET ON
SATURDAY, MAY 3rd
at 1 p.m.

Admiral refrigerator, new; Admiral television, new; electric clock; electric stove, Findlay; electric washing machine, Thor; electric vacuum cleaner, GE; electric floor polisher; tea kettle; iron; 2 space heaters; desk and bookcase; utility table; carpet sweeper; laundry hamper; Chesterfield suite; dining - room suite; occasional chair; settee; kitchen table and chairs; 3 beds and dressers, wash stands; bedroom chairs; nite table; several rocking chairs; bureau, wash stand, couch; step stool; several lamps; chemical closet; water set, antique; electric frying pan; quantity of dishes; quantity of silverware; quantity of cooking utensils; quantity of linen and bedding; crocks and ceilers; box stove; 200 gallon oil tank; carpenter tools; shovels, forks; many other articles too numerous to mention.

— TERMS: CASH —
KEN THOMPSON, Auctioneer
Phone 258-2152
JAMES HENDERSON, Executor

NOTICE TO CREDITORS AND OTHERS
IN THE ESTATE OF CECIL JAMES LARABEE

All persons having claims against the Estate of Cecil James Larabee, late of the Township of Matilda, in the County of Dundas, farmer, who died on November 3rd, 1968, are hereby notified to send particulars of the same to the undersigned on or before May 30th, 1969, after which date the Estate will be distributed with regard only to the claims of which the undersigned shall then have notice, and the undersigned will not be liable to any person of whose claim she shall not then have notice.

DATED this 26th day of April A.D. 1969.
WILDA LARABEE
Administratrix, by her solicitor
G. WILLIAM GORRELL, Q.C.,
Morrisburg, Ontario. 48-3c

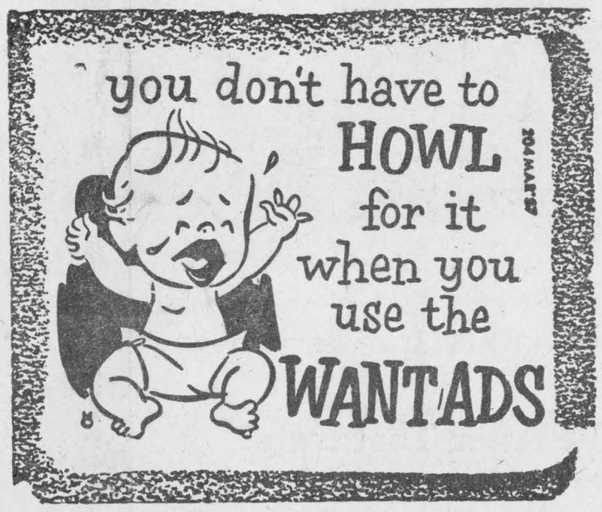

O'OMPHIES — HUSH PUPPIES — SISMAN COOLS
New Styles and Colors — Dress Shoes — Casuals
RUBBER BOOTS — Best Value
Men's, Women's, Children's

MEN'S WORK BOOTS — Reg. or Steel Toes

PARMETER'S SHOES
"SHOES YOU CAN DEPEND ON"
Shopping Centre Iroquois, Ontario

Auction Sale
FARM STOCK AND MACHINERY
on Lot 17, Con. 3, Twp. of Mountain, 1 mile south of Inkerman, on County Road
SATURDAY, MAY 10th, 1969
at 1 p.m.

10 grade Holstein heifers, bred to freshen in November and January; 8 grade Yearlings, open.

88 Oliver tractor, working every day, complete with front end loader and snow bucket; McDeering 3-furrow plough (tractor); McDeering 13 disc drill, good condition; Bissell 14-16 double disc; Set of Harrows; Land roller; M.F. No. 10 Hay Baler, used 3 seasons; 50-ft. Hay Elevator, with motor; 30-ft. inside Hay Elevator for barn, ½ h.p. motor; M.F. Side Rake on rubber (4 bar) M.F. p.t.o. 7-ft. Mower semi traler; Hay buncher; Int. Tractor Cultivator; New Holland 125 bu Manure Spreader, p.t.o. on rubber; Cockshutt 6-ft. Combine p.t.o.; Grain Auger with motor; Milk Cooler Unit (drop in type); Ensilage Cart; Grain Box; Set of Scales; Cockshutt Wagon on rubber, new rack; Vise; Anvil; Small Tools and Equipment; Some Household Effects
—TERMS CASH—
MAHLON ZERON, Auctioneer
GEORGE CORRY, Proprietor 48-2c

BRISTOL, 15c sheet, colors Black, Red, Orange, Yellow, Green, Salmon, Blue, Pink and White. The Iroquois Post.

Auction Sale
MACHINERY — ANTIQUES
POULTRY EQUIPMENT

Lot 13, Con. 1 Mountain, 4 miles north of Brinston, 10 miles south west of Winchester on
SATURDAY, MAY 3 at 1 p.m.

International Super 4 Tractor; International Mower; International Rake; International Manure Spreader; International 3-Furrow Plough; International Pick-up and Bagger 90 Combine; Roller; Drag Cultivators; Set Drag Harrows; Rubber Tired Wagon; Steel Tired Wagon; Grain Drill; Hay Loader; Bale Loader; Saw Arbor; Circular Saw; Cutter; French Sleigh; Bob Sleigh; Pony Cutter; 7 Range Shelters; 2 Time Clocks; 4 Brooder Stoves, smokeless, odorless; Drinkers; Feeders; 2 Colony Houses; Forge; Piping; 200 ft. Cable; Hay Tongs; 200 Gallon Tank; 600 Gallon Tank; Beatty Equipment; Hanson Brood Jet Weed Sprayer; Many other articles too numerous to mention 1 Antique Car, 29 Chrysler sedan (reserve bid on car); 200 bales of straw; 3000 Bales of Clover Hay.

To Rent—80 acres clay and gravel loam.

— TERMS CASH —
DWIGHT TUPPER, Auctioneer
DELBERT FAWCETT, Clerk
MAC ELLIS, Proprietor. 1p

The Stormont, Dundas and Glengarry County Board Of Education
Invites applications for the position of
PRINCIPAL
for a new 7 room public school being built at
LAGGAN, LOCHIEL TOWNSHIP
Salary under negotiation — will include a principal's allowance based on the number of classrooms.
Application forms may be obtained from

A. E. Kelley,
Superintendent of
Instruction and Personnel,
305 Baldwin Ave.,
Cornwall, Ontario.

B.E. Comrie, Chairman.
H.D. Shaw, Director of Education. 47-2c

AMBULANCE AND FUNERAL SERVICE
W. E. FITZSIMMONS
IROQUOIS
Established 1924
— Complete Line of Home Furnishings —
"SERVICE IS OUR MOTTO"
652-4452 652-4577

Those who don't read have no advantage over those who CAN'T

THE IROQUOIS POST
Still $3.50 a Year in Canada
Till June 1st