The Morrisburg Leader

VOLUME 102, NO. 39. MORRISBURG, ONT., FRIDAY, SEPTEMBER 25, 1964 $ 2.50 YEAR IN CANADA; $ 3.50 IN U. S. A.

Authorized as Second Class Mail
Post Office Dept., Ottawa

Burned Mortgage on Legion Hall Wednesday

In three years, Morrisburg (Ontario No. 48) Branch of the Royal Canadian Legion amortized their 15-year mortgage and celebrated Legion Week with a mortgage burning ceremony. At a banquet held in Morrisburg Civic Centre on Wednesday evening, Comrade Roy Geach, Morrisburg's only life member of the local Legion, touched a match to the document and while it was burning Padre F. L. Howald said a prayer of thanksgiving.

Reeve Fred J. Hill, Mrs. Jean Wadds, M.P., and F. M. Cass, M.L.A., spoke briefly expressing congratulations for an outstandingly successful venture. President Chas. Eamon said "Had we not been blessed with an active and able Ladies' Auxiliary, we would not have reached our goal". Deputy District Commander Alex Bullock of Kemptville, said "A great deal of credit goes to Comrade Bill Eady, under whose chairmanship the membership at Morrisburg has increased from 23 to almost 150".

During the past three years, while clearing off their mortgage, the local Legion has been busy with a variety of major projects. The Legion Hall has been remodelled, restored and furnished. The organization has sponsored minor sports, given scholarships and bursaries to High School students, and presented public speaking awards. Last year the high school coach was sent to a track and field training school sponsored by the Canadian Legion at Ottawa Last year, also the Legion sponsored the first ice carnival to come to Morrisburg in many years. In June at Crysler Park, they held one of the most successful drumhead services ever held in Canada.

For years the Morrisburg branch has participated in joint activities wtih the Canadian-American Veterans' Association, and have given financial support to the Salvation Army and other charitable organizations. Recently they have been supporting the Boy Scouts, sponsoring activities and projects.

At the banquet, catered by Morrisburg Rebekah Lodge, Piper Gordon McGregor, followed by the color party, piped head table guests to the platform.

Pretty Wedding At Knox Church



MR. and MRS. R. A. CUMMINS

Baskets of white gladioli, and large white mums decorated Knox Presbyterian Church, Morrisburg, for the marriage on Saturday, August 29, of Mary Linda Duval and Robert Anthony Cummins. Rev. Everett Hawkes performed the 2.30 p.m. ceremony.

The bride is the only daughter of Mr. and Mrs. Clayton S. Duval of Mariatown. The groom's parents are Mr. and Mrs. Stanley Cummins of Iroquois.

Given in marriage by her afther, the bride wore a floor-length white satin gown with round neckline and lily-point sleeves. Her elbow-length veil was held by a crown of seed pearls and she carried a bouquet of red roses and trailing ivy. She wore a single strand of pearls, a gift of the groom.

Miss Kathy Smith was maid of honor. Bridesmaids were Misses Laura Lynn Johnston and Carolyn Sypes. They wore identical gowns of turquoise nylon over taffeta, with matching headpieces and carried bouquets of shasta daisies. Miss Janet Smith was flower girl, wearing a pink nylon frock with matching headpiece and carrying a miniature basket of sweet peas.

Donald Duval was groomsman and ushers were Ted Smith and Dennis Casselman.

Master Ronnie Sypes was ring bearer.

Guest soloist was Mr. Percy Bradbury, of Windsor, Ont., who sang "The Wedding Prayer" and "O Perfect Love", with Mrs. G. M. Gorrell, accompanist.

Following the ceremony, a reception was held at the home of the bride's parents in Mariatown. The bride's mother chose a boucle suit of turquoise and black with white accessories and a corsage of white mums. The mother of the groom wore a gown of yellow linen with white accessories and a corsage of bronze mums.

For a honeymoon trip to Niagara Falls and Northern New York, the bride donned a navy and white silk sheath with matching navy blue duster, white accessories and a corsage of white carnations.

The couple will live in Mariatown.

Guests attended from Thorold, St. Catherines, Windsor, Lisbon, N. Y., Massena, N.Y., Prescott, Cardinal, Chesterville, Iroquois and Morrisburg.

1,000,000 SAFE MANHOURS WINS AWARD FOR HYDRO'S WINCHESTER CREW

A safety record of one million manhours without a lost-time accident, achieved by Ontario Hydro's staff at Winchester, has received official recognition by the National Safety Council. It was announced today that Hydro's Rural Operating Area at Winchester has won the National Safety Council's million manhour award. Winchester, one of 91 rural operating areas across the province, is the first Hydro Area ever toattain this recognition.

The safety award is the result of 13 years work, a total of 1,089,268 hours free of a lost-time accident since June 1951, until June 30 of this year. Since then they have added another 25,800 hours of accident-free manhours to this total, and are already starting out in quest of a second award. The staff of 44 persons includes 3 line crews, a forestry crew, an electrical inspector, sales staff, meter readers, and office staff. A. H. Beardsall, a veteran of 38 years Hydro service, is manager at Winchester.

The Hydro staff at Winchester provide and maintain electrical service for more than 7,500 rural customers in the counties of Dundas, Grenville and Russell and a portion of Stormont, plus an additional 1,600 customers in the municipal hydro systems of Winchester, Merrickville, Finch and Chesterville. One of the largest rural operating areas in the province, Winchester serves approximately 875 square miles of Eastern Ontario.

While the Winchester office is the first of the rural hydro offices to reach the million manhour plateau, winning National Safety Council awards is not new to Ontario Hydro employees in Eastern Ontario. The former Eastern Region administrative headquarters for 10 rural areas and 10 generating stations employing about 1,000 persons, won the first national award for any group in Ontario Hydro in 1958. Since then they hadded three more similar honours.

"While we in Eastern Ontario lead all the other Hydro divisions throughout the province in safety records", said G. R. Shannon, Hydro's regional safety officer, in Ottawa, "Hydro employees everywhere make safety practices a way of life. This award to Winchester indicates that everybody in Hydro works hard to make safety pay".

To mark the occasion, the Winchester staff and their wives will be guests at a presentation dinner on September 29 in Ottawa. I. K. Sitzer, Hydro's deputy general manager, and C.B.C. Scott, assistant general manager, will make the presentation.

DUNCAN WATSON MEYER, 49 DIES IN KINGSTON HOSPITAL

Duncan Watson Meyer, a resident resident of Morrisburg for the past 27 years, died Tuesday, September 22, at Kingston General Hospital. He had been in ill health, in a Cornwall hospital for the past year. He was in his 49th year.

Born at Brookdale, Que., he was a son of Mrs. Meyer and the late H. Arnold Meyer of Morrisburg.

When he was four years of age, Mr. Meyer's parents moved from Brookdale, to Vernon, Ont. where they resided until coming to Morrisburg. He farmed with his father until the family farm was expropriated at the time of the Seaway. Since then he had been employed by the St. Lawrence Parks Commission.

He was a member of Morrisburg Canadian Club, and until a few years ago he had been a member of Morrisburg Curling Club. He was interested in landscaping and gardening. He was a member of Lakeshore Drive United Church.

He is survived by his mother, two brothers, Wallace K. Meyer at Toronto, Hunter A. Meyer at Kingston; and six sisters: Mrs. Robert Walker (Gladys) of Nairobi, Kenya, Africa; Mrs. Gerald Styles (Georgina) at Chesterville; Mrs. Ernest McIntosh (Ellen) Morrisburg; Mrs. Gerald Smith (Sonia) and Mrs. Duane Locke (Isabel) both at Prescott, and Mrs. John Vincent (Barbara) at Osgoode, and several nieces and nephews.

Funeral services will be conducted Friday September 25 from the Fairbairn Funeral Home, Church St., to Lakeshore Drive United Church at 2 p.m., with Rev. W. J. March officiating. Burial will be in Fairview cemetery.

DOUGLAS R. LOCKE DIES IN HOSPITAL

Ross Douglas Locke, a native of Brinston, died in Ottawa Civic Hospital on September 19th, after an illness of seven weeks.

Born in 1908, he was a son of the late Mr. and Mrs. Peter Locke. A chiropractor, he had been residing in Geneva, Illinois. He had previously resided in Montreal, Chicago and San Francisco.

He is survived by his wife, the former Dorothy Opal Hess, of Montreal, formerly of Williamsburg. Also surviving is an aunt, Mrs. M. W. Locke of Williamsburg

Funeral service was conducted at the Fairbairn Funeral Chapel by Rev. Mr. Stewart, on Monday, September 21st. Interment was in Spruce Haven cemetery.

COMPLETE CAPPING OF CHURCH TOWER



Final capping of the east tower on Lakeshore Drive United church was the culmination of more than two months' work by steeplejacks from Ottawa. The five-foot decorative peak of the 57 foot steeple was struck by lightning during a heavy hail, thunder and lightning storm on Friday, July 10th.

Workmen who removed the peak, using 135 foot scaffold found that lightning had shattered the peak and caused weakening of the steeple. The entire top structure was removed and the scarred surface was covered with a cap, topped with a copper terminal. The steeple has been reduced in height from 132 to 120 feet. The cap is constructed of steel covered with plywood and finished with copper. The original heavy slate covering has been removed, making the structure 15000 pounds lighter than the original one.

Louvered ventilators have been incorporated in the new design to allow condensation to escape and prevent further lightning damage. The original steeple had first been struck by lightning several years ago. The large church bell, located in the tower below the steeple, was not damaged.

—Photo by Smith

4-H HOMEMAKING CLUBS ORGANIZED

The fall 4-H Homemaking Club program has been organized in Dundas County recently. Leaders and Assistant Leaders for nine clubs attended the training school for the project "Dressing Up Vegetables" at the Ontario Department of Agriculture office, on September 15th and 16th.

The fall project deals with buying cooking and serving vegetables, school lunches, salad making and other topics. Club members will practice ways of making vegetables appear more attractive at mealtime.

The 4-H Homemaking Clubs in Dundas, with the Leaders and Assistant Leaders, are as follows:

Colquhoun: Mrs. C. Dennison, Mrs. R. Hart.

Mountain: Mrs. Franklin Milne, Mrs. John Clark.

Winchester No. 1: Mrs. Ralph Johnstone, Mrs. Robert Dawson.

Winchester No. 2: Mrs. Jack Cameron, Mrs. Roy E. Merkley.

Winchester 3: Mrs. C. Beedie, Mrs. M. N. Aitchison.

Matilda: Mrs. Bertram Shaver, Mrs. Everett Froats.

Morewood No. 1: Mrs. Jack Barnett, Mrs. Calvin Wagner.

Morewood No. 2: Mrs. Kenneth Carruthers, Mrs. Frank Morgan.

Chesterville: Mrs. Foster Bowman.

The project will include approximately seven or eight meetings. An Achievement Day, marking the end of the project, is scheduled for Saturday, January 16th, 1965. Interested Club members who are 12 years of age and over by September 1st, 1964, should contact their local leaders.

HUNTING SEASON OPEN SSATURDAY

By R. Belanger
Wildlife Management Officer

This Saturday, September 26th, is the openin gof the hunting season for migratory birds, ruffed grouse and hungarian partridge. Break of day to the uninitiated will sound like another war front. Extreme caution should be exercised in the use of fire-arms when such a great number of hunters are afield. An extra note of caution is warranted for the new hunter who is out for the first time. Although each has taken a hunter safety training course, this is but a prelude to the field practice.

Again, this year, we solicit the aid of all hunters in collecting and submitting data of their hunter success. This is required for research purposes and game management. The data required are number of hunters in a party, total hours hunting and number of birds of each species shot. We would also like you to forward the right wing of each migratory bird, grouse, hungarian partridge or woodcock, to the Department of Lands and Forests, Box 729, Kemptville, or phone the Conservation Officer in your area, who will pick them up.

Elaine Holmes is Dundas UN Delegate

Elaine Holmes, daughter of Mr. and Mrs. Robert Holmes, Winchester, is this year's delegate to the Junior Farmers United Nations Tour. The tour is organized and supervised by the Ontario Department of Agriculture. Each year the Dundas Federation of Agriculture sponsors a Dundas County delegate, who is selected on the basis of 4-H and Junior Farmers activities. This year's delegate was for several years an active member of the Williamsburg 4-H Calf Club, and is now a member of the Dundas Junior Farmers Association.

The tour began at 6:00 a.m. on Sunday, September 20th, at Peterborough, Ontario, and via Niagara Falls, travelled to Williamsport, Pa. Highlights of the first day's travel were stops at Niagara Falls and a tour of the Corning Glass Works at Corning, N.Y. On Monday the group visited the Gettysburg Battlefield, while enroute to Washington, D.C. Here accomodation and entertainment were provided by the American National 4-H Centre. All of Tuesday was spent on a tour of the American Capitol with visits to the Lincoln Memorial, Arlington Cemetery, the Pentagon, the National Art Gallery and the White House.

On Wednesday morning, the group travelled to New York City, where they enjoyed many of New York's famous sights, including a boat cruise around Manhattan Island and a tour of Radio City Music Hall.

The name, United Nations Tour, is based on the fact that delegates will spend Thursday at the United Nations Building. Here they meet the Canadian UN delegation, visit the General Assembly and also observe a committee meeting in session. I nthe evening they were to attend a Broadway production.

Friday, the final day of the tour, will find the delegates at the New York World's Fair.

Early Saturday morning, Elaine and other delegates will leave for home.

Certainly, this selected group of young people from farms across Ontario will have had an exciting and a memorable week.



RECENTLY MARRIED Mr. and Mrs. Gary Harold Black, are pictured following their marriage recently in St. Paul's Lutheran Church. The bride is the former Sally Casselman.

—Photo by Smith

Report on Canada's

Parliament . .



By Mrs. R. W. Wadds, M.P.

The nation would seem to have what it wants. The flag debate in the House of Commons had been the most unpopular subject, the most unwanted subject since capital punishment. In both cases there seemed a hopelessness, an irreconcilable quality arising from the emotionalism involved.

The House of Commons is a place of compromise, ideally the forum where words, not blows, settle arguments. The ideal, being the perfect, is more hoped for than achieved. This cool, mature approach does not hold for everyone on every subject. A few subjects seem entirely imbedded in emotions so that reasoning can hardly get at them.

The flag is one of these. Any real sympathy for opposing strong feelings is hard to achieve. One's feelings are based on so many intangibles half hidden in the past. It is hard to explain them or even to clarify them. They have an unchangeable, untouchable quality like one's family background.

Added to this rigidity on both sides is the other, quite large group of Canadians, who can see no reason for sides. To them a flag seems to be a piece of cloth without meaning. Talk of loyalties, traditions and history is to them a confusing bore.

A worse subject could scarcely have been introduced into a minority parliament, with its many new inexperienced government members, led by an admittedly apolitical leader, and the official opposition still smarting under its unexepected and embarrassing defeat. Politicians may sometimes complain that people generally know little about politics and care less, but in this instance the general demand was politically wise. The flag debate was best removed from the House of Commons. Whether or not this was personally palatable to the irritated Prime Minister and the Leader of the Opposition, they bowed to the public will.

It puts a heavy burden on each member of the Flag Committee. To have any success, they must reach a high standard of honest thinking as opposed to prejudiced feeling. They must somehow look freshly at a subject grown tiresome to many.

The responsibility will probably bring out the best in the Committee members, and the best would be very good indeed. If these members forget party and political ambitions and act in the intelligent businesslike way of which they are capable, we may expect smooth and reasonable results. It is an unusually clear-cut opportunity for each of them to put country before party. Any lack of goodwill or playing one religion against another will be noticed immediately. The Committee will discipline itself. It is to be hoped that those whose past records guarantee a good performance will make it impossible for anyone to indulge in pettiness or stubbornness.

The press will not cover most of the Committee sittings but the grapevine is fast and accurate in political circles. It is to be hoped that the members fully realize the respect they can win or lose. It's a demanding appointment.

You, too, can produce Quality Pork at Minimum Cost

Pig or sow . . . it's the well developed, well finished and well marketed product that brings you top market prices.

So start your young pigs right away on Blatchford's Pig Starter — for quick, efficient growth. High in antibiotics and rich in essential vitamins it's extremely palatable for young pigs.

Keep your sows, too, in perfect condition with Blatchford's Sow Ration. Make sure of a large litter of large, well-developed pigs at birth. The biggest at birth are biggest when weaned and can be marketed for greatest profit. Call in and get FREE booklet "Hog Grower's Guide". Learn about the Blatchford way to bigger hog profits.

Blatchford's Pig Starter AND Blatchford's Sow Ration

VICE & CRAIG FUNERAL HOME

CHESTERVILLE 448-2120 WINCHESTER 774-2120

ZENITH 62120 (NO TOLL CHARGE)

CENTSATIONAL DINNERWARE OFFER!

Continues with

11¢ CUPS

A PIECE with each "5" in purchases

THIS WEEK

USED CAR **Bargain Boom**

—CONTINUES—

SEE for yourself. It costs nothing to LOOK and only a little to BUY!

LARGEST DISCOUNTS G. M. WARRANTY
TOP TRADE-IN ALLOWANCE

'62 CHEVROLET BELAIR 4 Dr. $1895.00

'61 PLYMOUTH BELVEDERE 4 Dr. $1495.00
'61 VAUXHALL 4 Dr. $895.00

'60 PONTIAC LAURENTIAN 4 Dr.
'60 PONTIAC STRATO CHIEF 4 Dr.
'60 CHEVROLET BISCAYNE 4 Dr.
'60 PONTIAC STRATO CHIEF 2 Dr.

'59 BUICK INVICTA 4 Dr. H.T.
'59 VAUXHALL 4 Dr.
'59 VAUXHALL 4 Dr.

'58 CHEVROLET BISCAYNE 4 Dr.
'58 FORD 4 Dr.

AND MANY OTHERS TO CHOOSE FROM

STOP IN THIS WEEK AND LOOK AROUND. You'll be glad you did!

WALTER C.

MacDONALD MOTORS

WINCHESTER LTD.

PHONE 774-2620

Pontiac - Buick - Vauxhall - Acadian - GMC Trucks

MacLEOD, COMRIE & CO.

CHARTERED ACCOUNTANTS

Licensed Trustees in Bankruptcy

Telephone Morrisburg KI. 3-2935

OFFICE LOCATED WITH G. W. GORRELL

REMINDERS ABOUT YOUR ONTARIO HOSPITAL INSURANCE

19TH BIRTHDAY?

KEEP INSURED! When you reach your 19th birthday you are no longer covered by your parents' certificate. Register separately within thirty days to keep insured. Forms are available at hospitals, banks and Commission offices.

CHANGING JOBS?

KEEP INSURED! If you change jobs, follow carefully the instructions on the back of the Certificate of Payment, Form 104, which your group is required to give you.

GETTING MARRIED?

KEEP INSURED! When you marry, the Family premium must be paid to cover husband, wife and eligible dependants. Tell your group OR, if you pay direct, tell the Commission.

ONTARIO HOSPITAL SERVICES COMMISSION
2195 YONGE STREET, TORONTO 7, ONTARIO

ONTARIO

ALWAYS KEEP YOUR HOSPITAL INSURANCE CERTIFICATE HANDY



"THERE IS NO SUBSTITUTE FOR NATURAL GOODNESS

...and That's What You Get at **DOMINION**

Dominion's Guarantee of **100% SATISFACTION** is Unconditional

All merchandise sold at Dominion is unconditionally guaranteed to give you 100% satisfaction. No product is excluded. There are no "ifs, ands or buts." You are the sole judge of whether or not you are satisfied. Your word is accepted. On meats, for example, Dominion guarantees not only tenderness... but also flavour... goodness... downright eating enjoyment... everything that adds up to 100% satisfaction!

You buy meat for goodness sake... and that's what you get at DOMINION. There are two very good reasons. First, DOMINION buys only the best... the prime young sides that Nature has endowed with an extra measure of quality.

Next, Dominion waits patiently until time and Nature brings out the full, rich flavour and tenderness of choice meat, properly hung.

The result is *natural* goodness... goodness that owes its tenderness... its flavour... and its rich, body-building nutrients to Nature... and to Nature alone!

No wonder true meat-lovers say: "There is no substitute for the all-round *natural* goodness you get at DOMINION!"



WE RESERVE THE RIGHT TO LIMIT QUANTITIES

PRICES EFFECTIVE TILL CLOSING SATURDAY, SEPTEMBER 26th, 1964

Red or Blue Brand Beef. Naturally-Aged, Fully-Matured. Hinds. STEAKS OR ROASTS

SIRLOIN, WING, T-BONE LB **83¢**

POPULAR CUTS THAT EVERYONE KNOWS

FRESH GROUND **MINCED BEEF** 3 LBS $1.29 PKG **45¢** LB

MAPLE LEAF **BOLOGNA** store sliced lb. 39c; by the piece lb. 35c

Red or Blue Brand Boneless **POINT SIRLOIN** LB **89¢**

Maple Leaf Skinless 1-lb. pkg. **SAUSAGE PORK 49¢**

Habitant Vegetable or **PEA SOUP** 28 oz. SAVE 13c! 5 for $1.00

Dommo **TOMATOES** 20-oz. SAVE 24c! 4 for 85c

Richmello — Plain, Sugar, Cinnamon 12s **DOUGHNUTS** 2 pkgs. 49c

Domino **STRAWBERRIES** 15 oz. 2 for 77c

Hiltop Frozen **French Fries 4 FOR 49c**

Sherrif's **Potato Chips ..... 69c** *2 FREE COASTERS*

Cordon Bleu Canned **CHICKEN .. 3¼ lbs. .. 99c**

General Bakers *Soft and Chewy* **Macaroons 39c**

Assorted 48-oz. **Allen's Drinks 3 for $1**

Fresher, Tastier Produce!

APPLES

Courtland, 6-qt. 69c
Scarlet Pippin, 4-qt. 59c
McIntosh, ½ bushel .. $1.79

ONTARIO NO. 1 GRADE, SWEET **BLUE CONCORD GRAPES** 6-QT. BSKT. 89c

ONTARIO GROWN NO. 1 GRADE **SPANISH ONIONS** ..... 2's 29c

HOLLAND FINEST NO. 1 GRADE **Tulip and Daffodil Bulbs** pkg. 75c

SYMPHONY CONCERT RECORDS

INTRODUCTORY SAMPLER .69

TCHAIKOVSKY'S SWAN LAKE $1.37

DOMINION

H. C. FAIRBAIRN & SON

FURNITURE DEALER

FUNERAL AND AMBULANCE SERVICE

PHONE COLLECT TO:

MORRISBURG: 543-2271

IROQUOIS 652-47775

WILLIAMSBURG 535-2950

Successor to G. Leonard Keck

W. E. FITZSIMMONS

AMBULANCE AND FUNERAL SERVICE

IROQUOIS

ESTABLISHED 1924

SERVICE IS OUR MOTTO

OL. 2-4452 or OL. 2-4577

SAVE AT

STYLES & McINTOSH

Full Line of Electrohome and G.E. TV., Hi-Fi, & Appliances

SPECIALS!

Used TV's for Cottages or Second Sets from $25.00

Pfaff Zig-Zag Sewing Machine, reg. $189.95. Now $149.50 with Portable Case.

Complete Line of 1965 Automatic Washers and Dryers.

Channel Master Transistor Radios from $19.95. (18 Months' Warranty.)

$1.00 OFF All Stereo Records costing $4.98 or over.

IROQUOIS PHONE OL 2-4397

BINGO

EVERY TUESDAY

8.00 p.m.

ST. MARY'S HALL

MORRISBURG

ADMISSION —:— $1.00

NEXT WEEK'S JACKPOT $130.00

PROFESSIONAL CARDS

SMITH'S PHOTO STUDIO

- PORTRAITS
- GROUPS
- WEDDINGS
- COMMERCIAL

We specialize in .... Children's Photographs

62 Kyle Dr. Ph. KI. 3-2873

MORRISBURG

Art. Wahlroth, B.A., O.D.

OPTOMETRIST

Morrisburg, Ont.

Hours: Daily except Monday

9.00 a.m. to 5.00 p.m.

Please phone for appointment

KI. 3-2502

L. D. WELLS & SONS

(Formerly C. C. Stubbs & Co.)

MONUMENTS

CEMETERY LETTERING

Opposite New Union Cemetery

INGLESIDE ONTARIO

BOX 40

PHONE KE. 4-2255

THE MOST MODERN SHOP IN EASTERN ONTARIO

Painting and Paperhanging

By Hour or Contract

IRENE TINDAL

FIRE, AUTOMOBILE, CASUALTY

INSURANCE

Protection With Service

CHARLES M. CROBER

G. WILLIAM GORRELL, Q.C.

PHONE 3-2922 RES. KI. 3-3196

BARRISTER, SOLICITOR

MILTON M. MATHESON

CHARTERED ACCOUNTANT

39 Johnson Cr., P.O. Box 190

KE. 4-2505

LONG SAULT ONTARIO

DID YOU PAY UP YOUR SUBSCRIPTION ACCOUNT?

CARLETON F. McINNIS, B.A.

BARRISTER & SOLICITOR

Morrisburg Ontario

Phone KI. 3-3061

Chiropractor

J. W. HALL, D.C.

ST. LAWRENCE STREET

(across from Post Office)

PH. 774-2802

Winchester — Ontario

A New Favorite . . . .





Show time '65

SEE the Headliners

AT YOUR CHRYSLER CANADA LTD. DEALERS



SPORT FURY 2-DOOR HARDTOP

Plymouth

BIGGER...ALL-NEW PLYMOUTH '65

A flashing, mile-eating tiger on the road . . . a lithe, sleek beauty in the driveway. Bigger than ever—inside and out. Choose from 28 brilliant models in 4 great series.

SPORT FURY • FURY III • FURY II • SAVOY



POLARA 880 4-DOOR HARDTOP

Dodge

MORE CAR FOR YOUR MONEY

Dodge comes on big for '65. Real big. Dodge looks and rides like an expensive car. But doesn't cost like one. The most car in the popular low price field. Some car. Your kind of car.

MONACO • POLARA 880 • POLARA 440 • 330

Valiant NOBODY BEATS VALIANT FOR VALUE AND CHOICE



VALIANT 200 SERIES

SIGNET 2-DOOR HARDTOP



CUSTOM 100 2-DOOR HARDTOP

VALIANT 100 SERIES

New Valiant 200 Series . . . Bigger, Bolder, Powered to Perform! New Valiant 100 Series . . . Nifty, Thrifty, Priced to Please! Two completely new series that give the discerning new-car buyer a choice of beauty, performance and thrift that has never been equalled.

CHRYSLER

THIS YEAR MORE THAN EVER BEFORE ENJOY THE CHRYSLER WAY OF LIFE

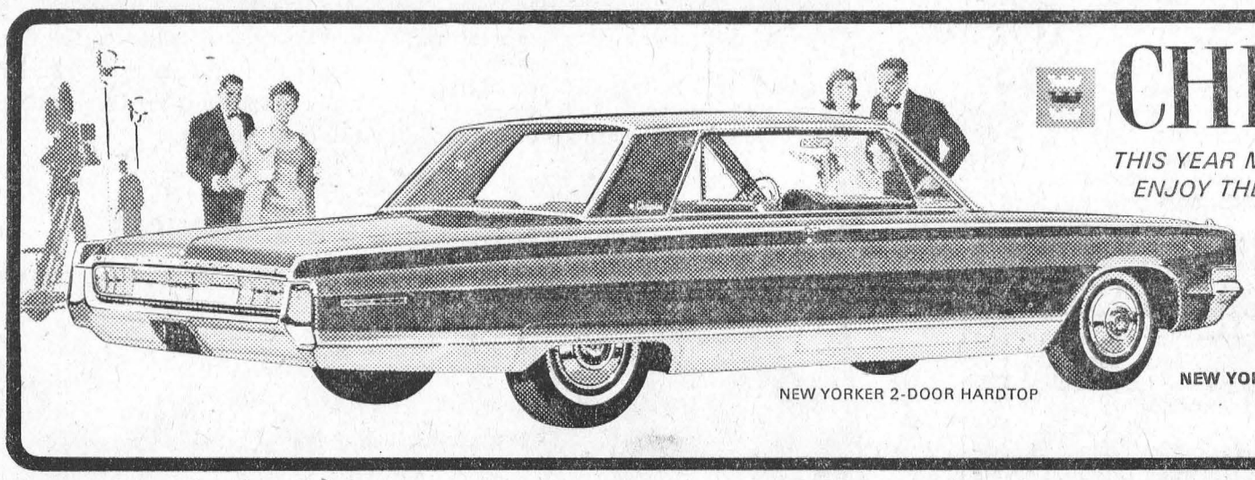

NEW YORKER 2-DOOR HARDTOP

For 1965, Chrysler has attained new heights of handsomeness, new levels of luxury and dramatic new dimensions in style and performance.

NEW YORKER • SARATOGA 300 • WINDSOR

THE CARS WITH THE 5-YEAR—50,000-MILE POWER-TRAIN WARRANTY

Chrysler's famous Power-Train Warranty . . . unique in the Canadian automotive industry . . . tells you two important things about Chrysler people: the confidence they have in the way their products are built and the concern they feel for those who buy their products.

CHRYSLER CANADA LTD.

SEE DODGE, VALIANT, CHRYSLER AT...

STEINBERG MOTOR SALES LTD.

MAIN STREET WILLIAMSBURG, ONT.

Local and General

Mr. and Mrs. Lorne Kinkaid, of Morrisburg and Mr. and Mrs. Hubert Quart of Maxville, have rtturned from holidaying in the Maritime Provinces. They were accompanied by Mr. Gary Quart who remained at Sackville, N.B., where he is completing his fourth year at Mount Allison University.

BORN—At Winchester Memorial Hospital, on Friday, September 18, 1964, to Mr. and Mrs. Wallace Dishneau, of Morrisburg, a daughter.

BORN—At Winchester Memorial Hospital, an Sunday, September 20, 1964, to Mr .and Mrs. Martin Byvelds, Williamsburg, R. R. 1, a daughter.

Mr. and Mrs. Mac Ellis of South Mountain wish to announce the engagement of their daughter, Lera Elaine, to William Earl McCargar, son of Mrs. John I. McCargar and the late Mr. McCargar of Mountain. The marriage will take place October 10th, 1964 in Hulbert United Church.

Mr. and Mrs. Milton Castleman and Mr. and Mrs. Clinto Hall spent the week end at Watertown, Syracuse and Oswego.

Many friends of Mr. Arthur Weagant will regret to learn that he has suffered a heart attack and is a patient in Winchester Memorial Hospital.

Ethel and Bruce Tuttle are proud to announce the birth of their first grandchild, Bruce Harold, son of Phoebe (nee Tuttle) and John McLelland, at Ottawa Civic Hospital on Monday, September 21st, 1964.

Miss Elizabeth Meikle, Reg. N., daughter of Mr. and Mrs. Harry Meikle has recently left for British Columbia. Miss Meikle will be taking up work at the West Coast General Hospital at Port Alberni on Vancouver Island.

CANADIAN CLUB TO HEAR N. W. TERRITORIES M. P.

The third meeting of the Canadian Club for the current year will be held in the Civic Building, Morrisburg, on Wednesday, October 7th at 7 p.m.

The speaker will be Mr. Gene Rheaume, the Member of Parliament for the North West Territories. Mr. Rheaume represents by far the largest riding in point of view of square miles, in Canada, and it in fact, covers almost one-third of the country. His constituents are almost equally divided into Eskimos Indians and other Canadians and he has to have an Eskimo secretary in Ottawa.

He has the reputation of being an interesting speaker and a good attendance at this meeting is anticipated.

ATTEND THE
DUNDAS PLOWING MATCH
—and—
DRAINAGE DEMONSTRATION
WEDNESDAY, SEPTEMBER 30TH
at the farm of
Klaas Leyenaar — 1 mile west of Winchester Springs
9 PLOWING CLASSES
SURFACE AND TILE DRAINAGE
EVENING BANQUET
BERNARD BRUNT, President — HARRY WILLIAMS, Secretary

Morrisburg Lions Club
ANNUAL THANKSGIVING
TURKEY BINGO
AT THE MORRISBURG CIVIC BUILDING ON
THURSDAY, OCTOBER 8TH, 8 P.M.
TWO CARDS FOR $1.00 entitles you to 15 Regular Games. 5 Share-the-Wealth Games at 25c per card or 5 cards for $1.00 will also be played.
A DOOR PRIZE WILL BE DRAWN!

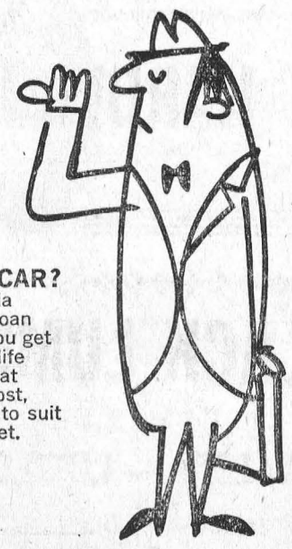
NEED A CAR?
Get a Scotia Plan Car Loan quickly! You get low rates, life insurance at no extra cost, payments to suit your budget.
Don't wait—get a fast, friendly Scotia Plan Car Loan—or a loan for any other worthwhile purpose—today.
Scotia BANK

Aults Building Ontario's Largest Cheese Plant

Reprinted from The Winchester Press

Ontario's largest and Canada's most modern cheese making plant will go into operation in Winchester on December 1. President Sam Ault, of Ault Milk Products, Limited in an exclusive interview with The Winchester Press earlier this week, revealed plans for the $250,-000 plus expansion program of Ault's local plant.

To produce cheese at the rate of five million pounds per year, the Ault plant will supply its product to the domestic market from its Winchester works.

First actual construction began Monday when crews from the Dodge Construction Company Ltd. arrived on the site to begin preliminary surveys. In the planning stages for more than one and one-half years, the province's largest cheese producing plant is to be built on a 65-acre tract of land that formerly constituted G. H. Reyolds' "Renaldo Farm". The transaction that made the land available for the new plant was completed early this spring and the farm buildings have been removed, clearing the site for construction.

Described as one of the largest in Canada, the new cheese producing complex will be completely automated and enclosed in a windowless building of concrete block and steel beam structure with cement roof. Dimensions of the structure as described by Mr. Ault, are 107 feet in length and 74 feet in width. To be located immediately west of the Winchester Community Centre, the building will be windowless to provide the strictest sanitary conditions. To complement the necessary cleanness of the building, it will be air cooled and air throughout the plant will be completely changed every three minutes. Inside the huge structure, all machinery will be installed by the DeLaval Company and be of the highest quality stainless steel variety. A complete set of related laboratories will be an integral part of the development.

Of prime importance will be the increased demand for mily to be provided by district farmers. Ault's Winchester operations will boost its daily intake to more than 700,-000 pounds. This figure added to the daily intake of 400,0000 pounds at the Ault Brockville plant will boost the company's daily intake to well over one million pounds, thus making it Ontario's largest daily milk consumer and one of the largest in Canada.

In reavealing the figures for milk poundage required each day, Mr. Ault stressed that only the finest high quality milk would be accepted and close rigid specifications would have to be met by suppliers.

Raw milk processed in the modern, automated plant will be packed into 450 pound steel drums and transferred to the curing room, where it will remain for eight days at a constant temperature of 32 degrees. Completing its curing the cheese will be transported to the refrigeration building to await shipment to the commercial consumer.

The ever increasing market for cheese in Canada and abroad assures the saleability of the five million pounds of cheese to be made in Winchester each year and commercial contracts have already guaranteed the sale.

When the new plant goes into operation in December, it will operate ten hours each day to provide the stipulated five million lbs. of cheese each year. This capacity can be doubled simply by adding a second ten hour work period each day. In that case the yearly production would be well over 10 million pounds.

Ever conscious of newly developing fields, Aults' will also condense the whey residue from cheese making. A relatively new field is the condensation of whey into edible whey powedr. The process to be used will be similar to the operation now used to manufacture powdered milk in the local plant. The whey powedr is in high demand in the bakery and ice cream industries.

All the products presently manufactured at the Ault plant, butter and powdered milk will continue to be produced on the same scale.

With the expansion of the ever enlarging and modernizing plant, new access routes to the commercial milk products complex will be constructed. Present plans call for the use of a street allowance provided in the municipal master plan. This street allowance runs off Gladstone Street through the land purchased by the Ault Company as the Reynolds Farm to connect with Queen Street east and north of the present Ault plant near the water tower. At this time it is expected that only the western portion of this street allowance will be opened to provide vehicle access to the factory from Gladstone Street, which runs north from Main, at the former Bell Telephone office.

Electricity for the structure and the entire Ault operation will be provided from a new transformre bank located adjacent to the sprawling enterprise. Estimated cost of the electrical installation is $28,-000. Waste material from the Ault operations will be dispensed through a new sewage disposal system involving spray type aearation Much of the remainder of the 65 acre land purchase will be utilized as part of the system, which will give a highly acceptable degree of disposal.

When the plant becomes operational several new job opportunities will become available. To oversee the cheese division's operations, several expertly trained men will be required and employed.

In fact Winchester will become, as of December 1, the cheese capital of Ontario.

ST. PETER'S LUTHER LEAGUE MEETING

A successful meeting was held recently by the Luther eLague of St. Peter's Church, Williamsburg.

hTe meeting opened with the president, Joy Woods, occupying the chair and assisted by the Secretary, Judy Whitteker. The call to order was followed by inspiring devotions prepared and presented by Deanna Harriman; her main method of presentation was the use of two religious records.

The business meeting was then conducted by the president. A topic on Cleopatra followed. The Bible study for the evening consisted of a quiz on the New Testament, prepared by Sandra Merriken. Recreation consisted of the Beattle's latest album "A Hard Day's Night".

Lunch was served by Sandra Merriken, who graciously hosted the evening's meeting. A record number of 15 attended,

Next meeting is Saturday, September 29th, at 8 p.m.

ORGANIZE RETARDED CHILDREN'S ASSN.

A public meeting will be held on Monday, September 28th, 1964, at 8.30 p.m. in the Orange Hall at Winchester Springs.

The purpose of this meeting is to organize a Dundas County Association for Retarded Children to affiliate with the Ontario Association for Retarded Children and to present a slate of officers for your consideration.

A previous meeting held at South Mountain I.O.O.F. Hall on June 24, resolved to form such an association, and the nominating committee appointed.

All persons interested in the welfare of retarded chilldren are invited to attend this important meeting. Mr. Peter Gomery, co-ordinator of development, Ontario Association for Retarded Children, will be present as guest speaker, and to assist in the organization.

TWO VALIANTS - - TWO WHEELBASES - - FOR 1965



Two completely different Valiants, each with its own styling and personality, are offered in 1965 by Chrysler Canada Ltd. The two models have been introduced to provide the Valiant line with more complete coverage of its marketing area. Above, top, is the Valiant Custom 100 four-door sedan on the 106-inch wheelbase. Below is the Valiant Signet two-door hardtop on the 111-inch wheelbase.

1965 CHRYSLER LONGER AND LOVELIER

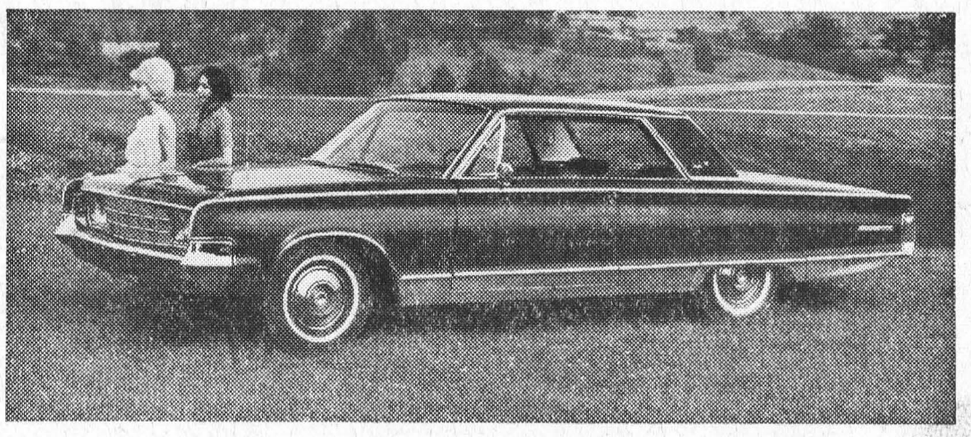

New and distinctive styling treatment and a longer wheelbase are features of the entirely redesigned 1965 Chrysler from Chrysler Canada Ltd. Engines and suspension systems have been refined to assure economical and smooth performance. The finest of nylons and vinyls feature the interior appointments. Pictured is the Chrysler New Yorker two-door hardtop.

LONGER, ROOMIER DODGE FOR 1965

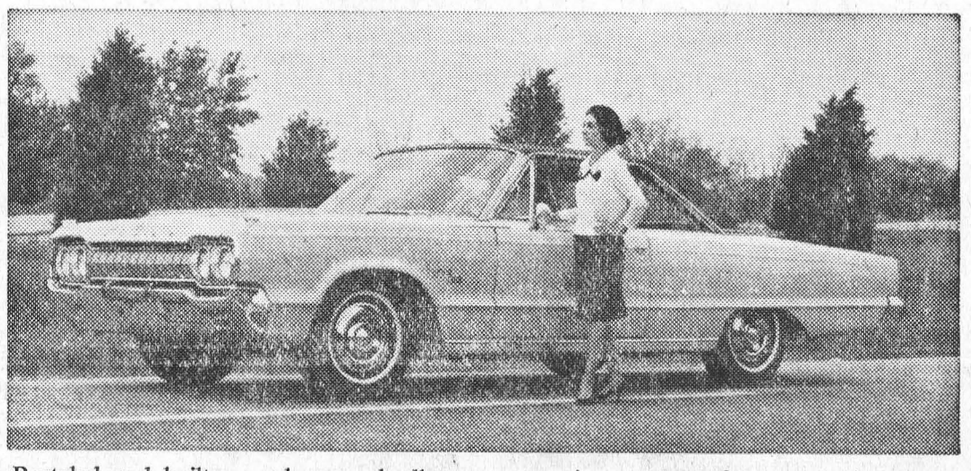

Restyled and built on a longer wheelbase, the 1965 Dodge from Chrysler Canada Ltd. represents an entirely new conception in motoring beauty and function. Engine and suspension system refinements enhance the operation and riding qualities of the new Dodge for 1965. Pictured is the Dodge Monaco two-door hardtop.

HORTICULTURAL SOCIETY HOLDS FIRST FALL MEETING

At the first fall meeting of the Morrisburg Horticultural Society, held in the auditorium of the Morrisburg Public School, E. Bruce Tuttle, president, chaired the meeting and addressed the group on the subject of "Winter Survival".

Mr. Tuttle explained that due to our geographical location, there are certain protective measures which must be taken if more tender plants are to survive. "Tuberous begonias must be removed before the ground freezes. They may be successfully stored between layers of terralite, an insulating and protective covering for storage of delicate tubers. In spring, they will after light watering, root in that medium. Dahlias and gladioli should be liberally dusted with D. D.T. before storing and in the spring gladioli bulbs should be bathed in a solution of 1 tbsp. of lysol to a gallon water to kill thrips.

The speaker warned against fertilizing roses in the late summer and autumn because the delicacy of newly formed growth will not be conditioned for winter weather.

During the question and answer period which followed, Mr. Tuttle advised spraying shrubs with an unpleasant substance such as "Scoot" to keep rabbits and other creatures from causing destruction.

Mrs. F. J. Barlow presented an interesting and informative report of her impressions while attending Annual Horticultural Convention held at Guelph in June. Mrs. Barlow reported obtaining valuable information on various phases of horticulture and meeting many interesting people. She particularly enjoyed one talk entitled "Let's Sow for our Centennial". With Morrisburg Society having planted several lilac trees, Mrs. Barlow felt that the local group had taken a rewarding step in that direction.

Mr. Tuttle reported that membership of the society now stands at an encouraging 135, and that members of the Morrisburg organization had attended flower shows at Maxville, Vankleek Hill and at Moose Creek.

On October 3rd, Morrisburg will host delegates and friends attending the District Meeting here.

Three door prizes o fbulbs from Messrs. Vanhof & Blokker of Limmen, Holland, went to Mrs. Malcolm Robertson, Mrs. William Kirkwood and Mrs. Mac Strader.

MORRISBURG WOMEN'S INSTITUTE

Miss Fay MacKenzie, District Health Nurse, was guest speaker at the September meeting of Morrisburg Women's Institute held in the kindergarten of the Public School. She spoke on "Safety in the Home as Related to our Everyday Responsibilities", stressing the importance of teaching children to live safely and to learn safety as they grow.

The speaker said "There is no place like home ---- for accidents, especially between the hours of 10 to 12 a.m. and 4 to 8 p.m. These may occur on stairways, attic, basement, garage and all rooms in the house. She discussed the five major types of accidents: falls, fires, electricity, suffocation and poisoning. "Protection", Miss MacKenzie stated, "is the main safety measure during pre-school years".

After discussion of miscellaneous accidents, such as those caused by shotguns in the houe as well as while hunting, injuries to the eyes, wringer-washer accidents and car accidents, where she stressed the importance of always checking carefully when backing out of a driveway, she concluded "Prevention and setting an example is the important thing to do for a safe community".

The speaker was introduced by Miss Phyllis Jowett and thanked by Mrs. Allan Farlinger".

Other program items included reading of a poem by Mrs. Malcolm Robertson, presentation of a paper "The Meaning of September" by Miss Phyllis Jowett, and solos by Miss Dana Baker, accompanied by her father, Mr. George Baker, on the guitar. Mrs. Farlinger, program convenor, opened the program with reading of a paper "In September, eliminate hazards on the farm and around the home".

Mrs. Clifford Sypes, president, chaired the meeting, assisted by Mrs. Albert Utman, secretary-treasurer.

One minute's silence was observed in memory of the late Mrs. Wm. Adams.

Mrs. Arnold Meyer was appointed custodian of the Tweedsmuir Book. She will be assisted by Mrs. Hugh Gillmor. A glass case, with lock and key, is being prepared to house editions of the Tweedsmuir Book, in the public library.

The president presented a comprehensive report of successful summer activities, which included a reception for Mrs. Eleanor Morgan, author of "Up the Front", catering for the Fairbairn Open House, and for the TB Survey banquet.

SPECIAL ON SHOTGUN SHELLS--

IMPERIAL 12 GUAGE ..... $3.75 BOX

CANUCK Heavy Load, 12 Guage ..... $2.90 BOX

BIG SAVINGS ON DUNLOP SNOW TIRES

EXAMPLE: 7.50 x 14 FIRST LINE 4-PLY SNOW TIRE, REG. PRICE $28.10

NOW ONLY $16.08

FREE INSTALLATION

BIG SAVINGS ON ALL OTHER SIZES

PINKUS SALVAGE & AUTO PARTS

LIMITED

WILLIAMSBURG 535-2759



FRESH Shoulder Roast (Hock off) lb. 29¢

FRESH Butt Roast (Rind off) lb. 39¢

ALLIED FOOD MARKETS

Meaty Butt PORK CHOPS Tasty and Economical Lb. 49¢

1 lb. Maple Leaf Rindless BACON and 1 lb. of Sliced Pork LIVER Both for Only 99¢

Shopsy's Smoked Sliced BEEF OR TURKEY 2 3-oz. pkgs 49¢

Imported No. 1 Red-Ripe TOMATOES 14-oz. pkg. 17c

Canada No. 1 McIntosh APPLES 3-lb. bag 33c

California Sunkist ORANGES 180 Size 3 doz. 95c

CALIFORNIA NO. 1 RED FLAME Tokay Grapes

PRIME, JUICY CLUSTERS — SWEET AND PLUMP

2 lbs. 25¢

Maxwell House COFFEE SAVE 16c! 1-lb. bag 79c

Stuart House Chicken Noodle SOUP 3 pkgs. 25c

Salada Orange Pekoe TEA BAGS SAVE 10c! pkg. of 60 75c

Instant or Quick Quaker OATS SAVE 6c! 44-oz. pkg. 43c

Brand New Cereal! CAP'N CRUNCH 12-oz. pkg. 45c

Kraft Canadian CHEESE SLICES 1-lb. pkg. 59c

Kraft Miracle SANDWICH SPREAD 1-lb. jar 45c

Ballet White or Coloured TOILET TISSUE 2 rolls 23c

Modess CAREFREE NAPKINS pkg. of 3 doz. $1.29

Save 20c! GIANT SURF DETERGENT pkg. 73c

Assorted LIFEBUOY SOAP 3 Bath size Bars 49c

STRIPE TOOTHPASTE Economy Tube 89c

Manning Chocolate CHIP COOKIES 1-lb. pkg. 39c

AWAKE Frozen ORANGE DRINK 2 6-oz. tins 47c

Swanson Chicken, Beef or Turkey TV DINNER 11-oz. size 59c

Allied Long FRENCH BREAD SPECIAL! 23c

Billy Bee No. 1 — 1-lb. HONEY Creamed 33c Liquid 37c

Duncan Hines All Flavours CAKE MIXES pkg. 43c

Rose STRAWBERRY JAM 24-oz. jar 59c

Orange Pekoe SALADA TEA BAGS Pkg. of 30 45c

ALLIED FOOD MARKETS

WE RESERVE THE RIGHT TO LIMIT QUANTITIES

ALL VALUES EFFECTIVE SEPTEMBER 24, 25, 26

Brinston's

EVENING PROGRAMME

Registrations and payment of fees Tuesday, September 29th, 8 — 9:30 P.M.

Fee: $10.00 — Refundable for 80% attendance.

COURSES—

ONE NIGHT PER WEEK 7:30 - 10:00 P.M. —

Art; Automechanics; Conversational French; Electricity; Electronics; Sewing; Welding; Woodwork.

TWO NIGHTS PER WEEK 7:30 - 9:30 P.M. —

Shorthand; Typing.

First classes Thursday, October 1 or Tuesday, October 6.

In addition, preliminary registrations will be accepted without fees Tuesday, September 29, 8 —9:00 P. M. for the following courses:

ONE NIGHT PER WEEK 7:30 - 10:00 P.M. —

(1) Mixed Choral Group.
(2) Millinery.
(3) Weaving.

TUESDAY & THURSDAY 7:00 - 10:00 P.M. —

(4) Grade 9 Arts & Science. (This is an opportunity to obtain a Secondary School Education and Secondary School Graduation Diploma. Classes in Arts & Science will likely extend into April. The core material in all compulsory subjects will be covered. Final examinations will be given in all subjects and successful candidates will be promoted to Grade 10.

If the caurse will be offered an announcement will be made at 9:15 p.m., fees will be collected and classes will be gin Thursday, October 1 or Tuesday, October 6.

The Board reserves the right to withdraw a course if less than 15 people register.

TERMS OF COURSES OTHER THAN ARTS & SCIENCE
October 1 — December 22
January 5 — February 25

If you are interested in other courses, you may write to:

NIGHT SCHOOL
NORTH DUNDAS DISTRICT HIGH SCHOOL
R. R. 3, CHESTERVILLE, ONTARIO
ROY H. WILSON, Principal.

FOR THE SPRING GARDEN YOU WANT

PLANT DUTCH BULBS NOW

The finest, healthiest bulbs in the world are here. They'll give you the loveliest spring garden you could want— if you plant them now. All your favorites, reasonably priced.

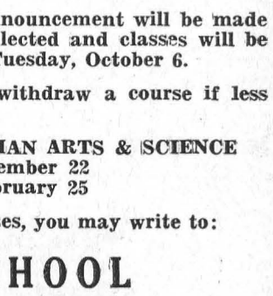

Imported Dutch Bulbs

CREST HARDWARE

MORRISBURG ONTARIO

The BLACK LUMBER Co.

LIMITED

BEST QUALITY — LOWEST PRICES

It's a "BLACK" Business — But we Use You "WHITE"

PHONE KI 3-2188 MORRISBURG

Eastern Ontario Hydro Team Leaving For Ghana

A group of five Eastern Ontario men and their families are enroute this month to West Africa. They are members of an 11-man Ontario Hydro operations team which will assist Ghana in launching its first hydro-electric station and distribution system. The group will be away from Canada for two or three years.

The group includes R. S. Cheeseman, Assistant Plant Superintendent of the R.H. Saunders Generating Station, Cornwall; George Watson ,Line Foreman, Hydro's Vankleek Hill District Office; Evan Charnoff, First Operator, Smiths Falls Transformer Station; and James E. Hook, Machinist Foreman Chats Falls Generating Station, Fitzroy Harbour. Arnold A. McGinn, a Protection and Control Engineer, and, until recently, a resident of Ottawa, will also be part of the team bound for Ghana.

Robert Lowry, a Mechanical Foreman at the R.H. Saunders Generating Station, Cornwall, is also bound overseas; however, he is enroute to Iran and the Dez Power Development. He succeeds Milton Swant, formerly of Renfrew, Ont., who has been in Iran for the past two years. Mr. Swant, a former Operator at Hydro's Cheneaux Generating Station near Renfrew will move from Iran to Ghana.

Under anagreement between Hydro and Ghana's Volta River Authority, the Canadians will commission and initially operate the 512,000 kilowatt Akosombo Generating Station and an associated 500 mile transmission system. The Authority is paying full costs for Hydro's assistance.

All members of the team and their families will have arrived in Ghana by the second week of October. Most of the families will live in a bungalow community at Accra, the capital city, some 50 miles from the Akosombo site.

Three Ghanian engineers who have been in Canada since May for advanced training with Hydro are also returning to Ghana. Other Ghanians will receive on-the-job training from the Hydro team.

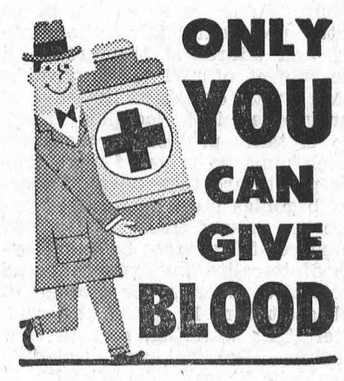

Standard equipment: a bank loan

It has become almost standard practice today for people to go to their bank to finance the purchase of cars and other family items. You, too, may have found it a good idea to borrow where you save — at your local bank. It is often simpler, because the bank already knows you as a savings customer. And it also may save you money because bank loans are low-cost loans. For borrowing and saving, and for any other bank service you may need, just visit your local chartered bank. It's the one place where you can get *all* your banking done, under one roof.

THE CHARTERED BANKS SERVING YOUR COMMUNITY

Through 5,650 branches, all across Canada, the chartered banks bring full-range banking within the reach of everyone.

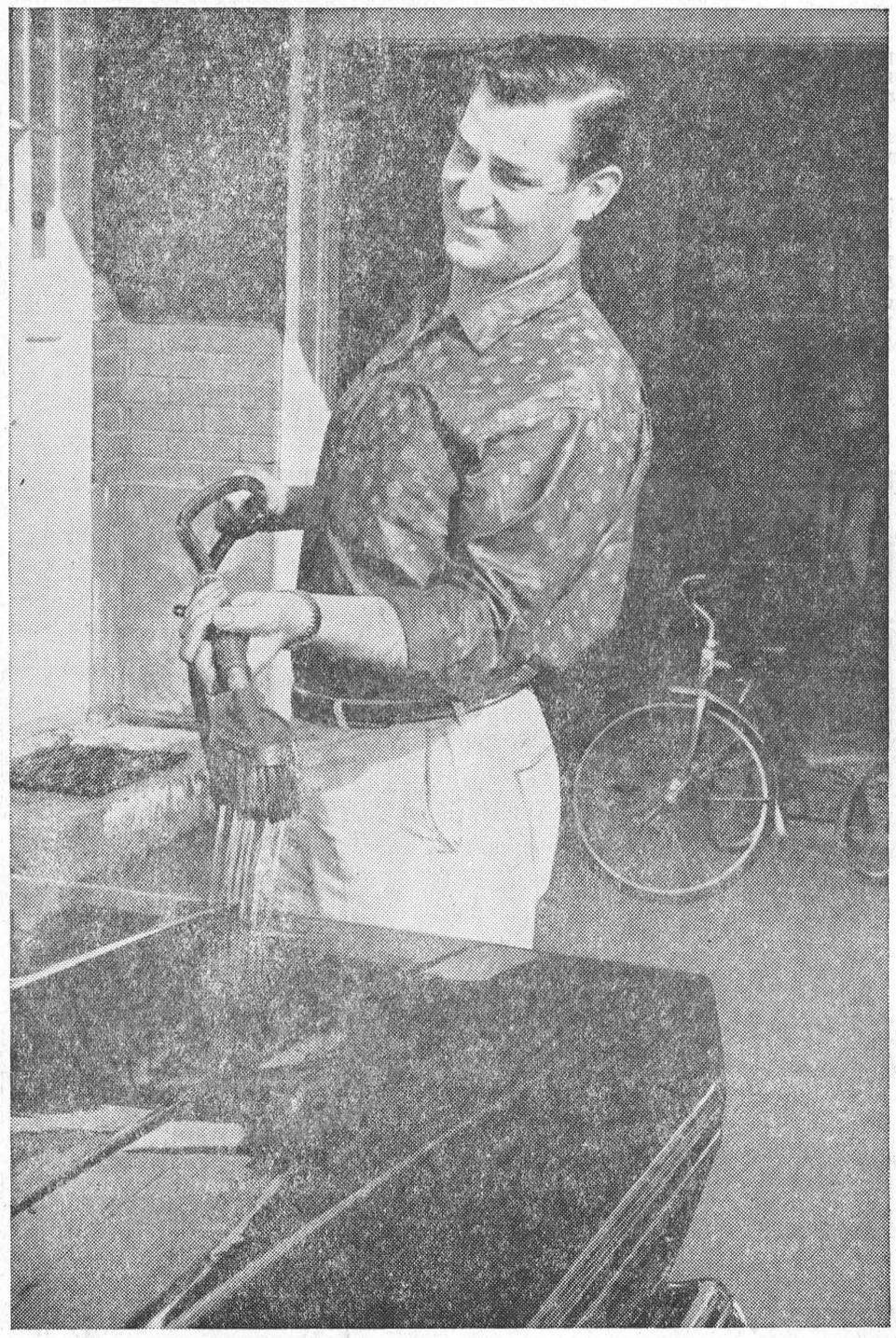

HOMELITE 500

The UTILITY CHAIN SAW

for CAMPERS
HANDYMEN
COUNTRY HOME OWNERS
SPORTSMEN



Get a FREE Demonstration NOW!

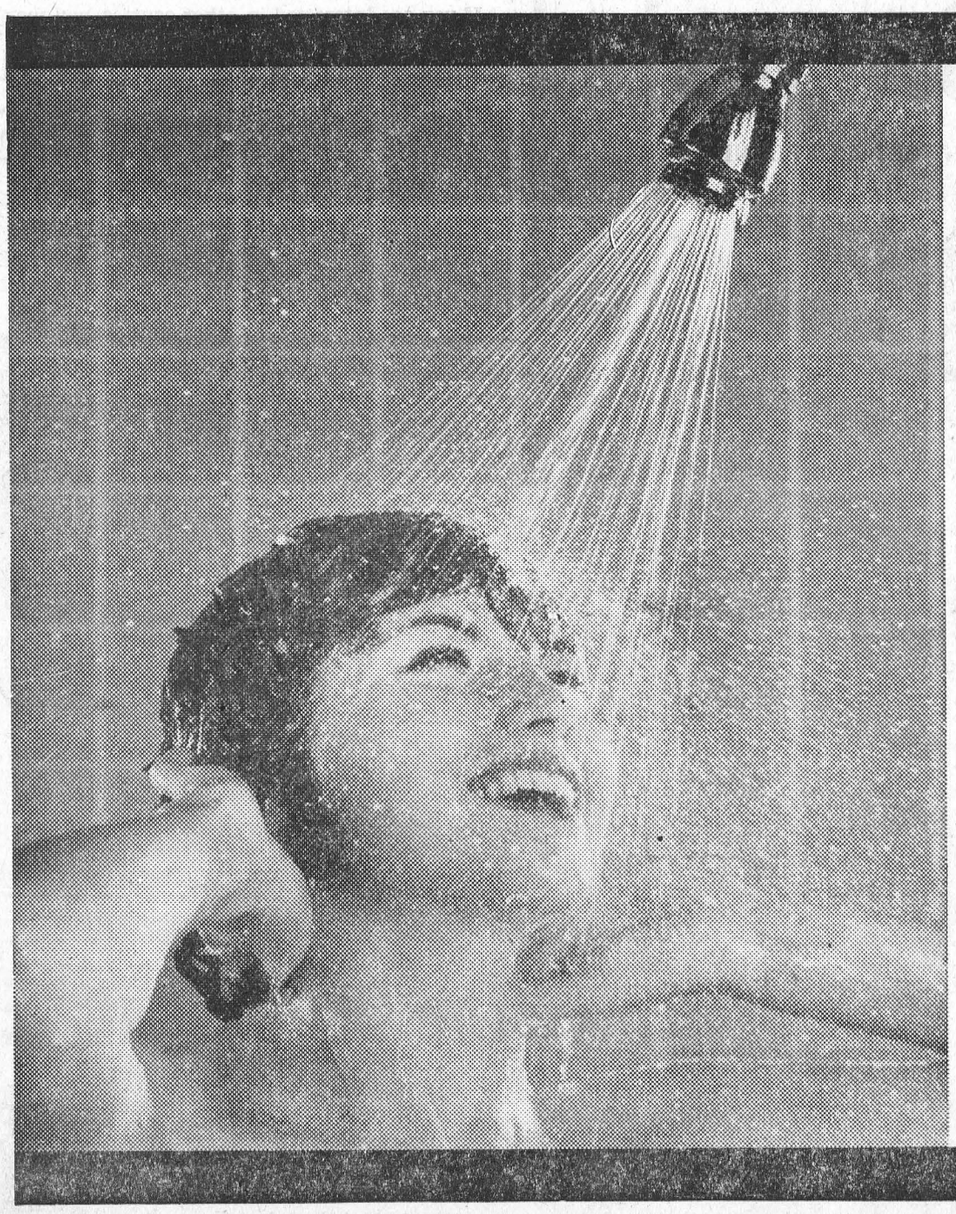

GUARANTEE all the hot water you need at the lowest cost with a super-fast, 2-element ELECTRIC WATER HEATER.

Flameless and safe.

You can't beat electricity.

To rent or buy, call:

your hydro

LIVE BETTER ELECTRICALLY

MORRISBURG HYDRO ELECTRIC SYSTEM PHONE KI 3-2053

ATTENTION FARMERS

WE HAVE

PAGE FARM FENCING AND BARBED WIRE IN STOCK

42" High 8 Line Wires High ..... $1.30 Rod
40" High 7 Line Wires High ..... $1.07 Rod
Steel Posts 7' — Each $1.10
14½ Guage Barbed Wire, Light ..... $7.45 Roll
13 Guage Barbed Wire, Heavy ..... $9.45 Roll

HODGINS LUMBER LTD.

Phone KI. 3-3155 MORRISBURG

EASTERN BREEDERS INC.
Head Office: Box 220, Kemptville, Ontario



Selective Service Superior Sires

BEEF or DAIRY

"Bull and Breed of Your Choice"



Fees: Member $6 Non-Member $8

Life Membership $25.00

For Service or Information Call at our Expense

We are listed in the Yellow Pages under

INSEMINATION SERVICE

FOR QUALITY PRINTING

CALL KI 3-2987

GLEN-STOR-DUN AUXILIARY MEETS

Members of the Auxiliary to the Glen-Stor-Dun Lodge were welcomed by Mr. G. Wells, as they resumed their meetings in the Lodge Library.

Mrs. J. McCleverty, president, welcomed two new members, Mrs. Lou Souvage and Mrs. Basil Smith.

Mrs. Bruce Secord, recording secretary, read the minutes of the June meeting and the treasurer's report was presented by Mrs. W. McCanse.

Mrs. M. Penney reported that the handicraft program was carried on during the summer months. The display of handicrafts at the Williamstown Fair was well received, and a total of ten prizes were won. Residents travelled to the Fair by a bus provided by the Auxiliary, and similar arrangements were made for them to attend Avonmore Fair.

Miss May Earle reported that 17 churches now have two ladies visiting the Lodge each month.

Mrs. L. C. Kennedy announced that a group from Knox Church, Cornwall will sponsor a birthday party September 28th.

Mrs. M. Penney and Mrs. Graham Wells attended the Homes for the Aged Association Convention held in Picton from Sept. 8 - 10 and described some of the meetings and functions in which Auxiliary members participated. Miss Hope Holmstead and Miss Elvey of the Red Cross, were guest speakers and Mrs. Smith and Miss Lewis of the Department of Welfare offered new ideas in handicrafts. The Auxiliary to the Lodge at Picton were hostesses at a luncheon.

The October meeting will be held in the Lodge Library, Tuesday, October 20th.

MILITIA UNITS NOW IN FALL TRAINING

Fall training for Canadian Army Militia Units throughout Eastern Ontario is now in full swing, it has been announced by Area Headquarters at Kingston.

The present training period runs from the beginning of September to the end of the year.

Brigadier J. S. Ross, area commander, says "The aim of militia training for this period is to reach the necessary standards of individual, common to all corps and special to corps skills at the section and platoon or equivalent levels to permit collective unit training to be carried out".

Primary roles of the militia at present are: support of the Regular Army brigade group field forces, national security, and specialized missions in the national survival field.

A continuation training program for militia instructors will get underway next month with a number of officers, warrant officers and senior NCOs attending the first of four two-day weekend courses with Regular Army units at Camp Borden and Camp Petawawa.

Royal Schools, of two weeks duration, for selected junior officers and senior non-commissioned officers from militia armoured, artillery, infantry and service corps units will be conducted by the Regular Army at Camp Petawawa, London and Camp Borden in November. The Courses will provide practical training for the officers at the troop and platoon level and prepare the NCOs for field operations.

Courses in basic military skills, special to corps subjects, junior leadership and special trades will be conducted locally by militia units.

In addition, militia units will hold week-end exercises, range firing courses, and fieldcraft programs. These will include section tactics, signal communications, map using, and rifle, light machine gun, and sub-machine gun firing.

the difference is dramatic for '65!



Impala Sport Coupe

A General Motors Value

'65 Chevrolet

It's longer, lower, wider—with the kind of interior comforts that'll have many an expensive car wondering why it didn't think of them first. More shoulder room, more legroom up front.

In fact, just about everything's new right down to the road. And even that'll seem newer because the Jet-smooth ride is smoother than ever, with a new Full Coil suspension and new Wide-Stance design.

Malibu Super Sport Coupe

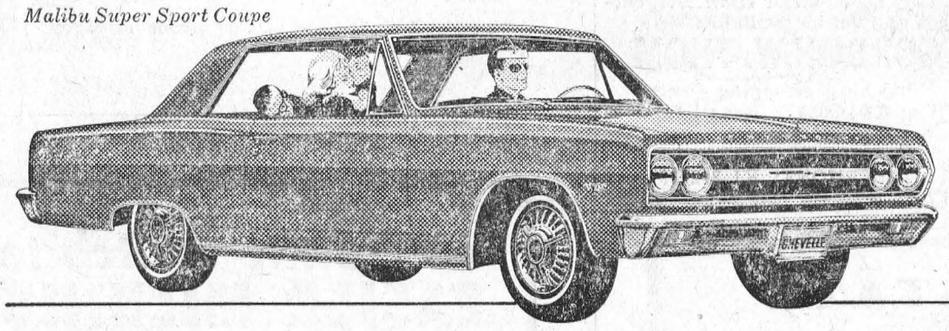

'65 Chevelle

New style, new ride—and plenty of Six and V8 stuff. Here are all the things that have made Chevelle Canada's popular new-sized car—plus some new surprises that promise to make it come on stronger than ever for '65.

'65 Chevy II

It may very well be the expensive-est looking thrift car you've ever laid eyes on. But thrifty it is. The big difference this year being that Chevy II's marvelous mechanical efficiency now comes decked out in a debonair new look.

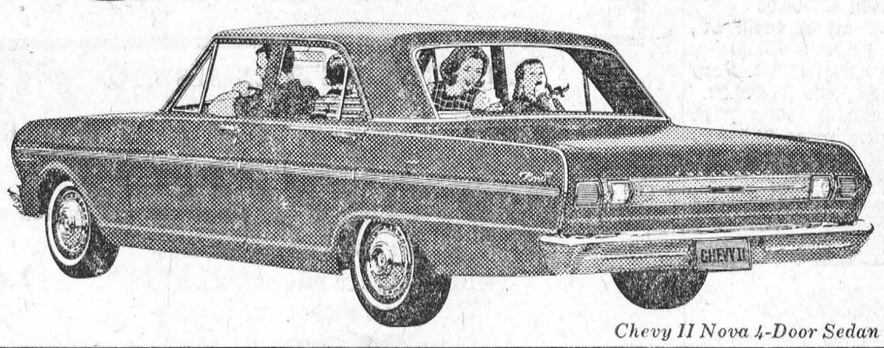

Chevy II Nova 4-Door Sedan



Corsa Sport Coupe

'65 Corvair

How's this for sport with an international flair? It's a new top-of-the-line Corvair for '65—the Corsa Sport Coupe. One look at it, or any of the Monzas or 500's, and you can tell there's a Corvair revolution underway—all over again.

5 beautiful shapes for '65-Chevrolet, Chevelle, Chevy II, Corvair & Corvette-at your dealer's CHEVROLET

CX-165D

MARCELLUS MOTOR SALES LTD.

COR. HIGHWAY NO. 2 & 31 MORRISBURG. TEL: 543-3116

Tomorrow-5 beautiful shapes for '65-Chevrolet, Chevelle, Chevy II, Corvair & Corvette-at your dealer's

Be sure to see Bonanza on the CBC-TV network each Sunday. Check your local listing for channel and time.

"UP THE FRONT"

By Eleanor Wickware Morgan

- An ideal gift for your friends who have left the area.

$3.95 Postpaid, from

THE MORRISBURG LEADER

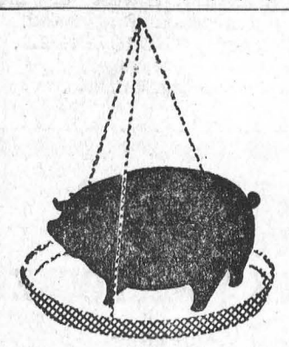

How much of it is PROFIT?

Your profits depend on the amount of feed used to get the gains you want. So cut your feeding costs by using Blatchford's Hog Grower. It's so good you use less of it, yet you get bigger gains . . . with firm fat and top finish for highest market prices. Let us tell you the facts about this grand feed . . . so economical in use . . . so outstanding in results. Blatchford's Hog Grower is a quality feed that actually costs less in use. Call in and learn how to get the most from your hogs – the Blatchford way.

Better Feed — Bigger Profits

Blatchford's Hog Grower

(Mash or Pellets)

CLASSIFIED

FOR SALE

JOHN WOOD GAS WATER HEATER. Like New.
J. R. COLIGAN,
Phone KI 3-2540.
36tfp.

BEEF BY THE QUARTER. Cut, Wrapped and Frozen. Fronts 39c lb.; Hinds 49c lb.; Sides, 43c lb.
EARL'S MEAT,
CHESTERVILLE, ONT.
Phone 448-2324.
38-41c.

SAND, FILL, TOP SOIL. SPECIAL Top Soil Mixed with Manure.—Back Hoe work; Truck rental. Phone
ALFRED LINK,
Iroquois, OL 2-4127.
38-41p.

HAND PICKED McINTOSH APPLES. $1.00 Bushel. 1 Mile west of Morrisburg; just north of No. 2 Highway.
MRS. FRED LARMOUR,
KI 3-2252.
39c.

WANTED

WANTED TO BUY — QUANTITY OF HAY AND STRAW.
RUSSELL CASSELMAN,
R. R. 1, Morrisburg.
Phone KI 3-2756.
38-40p.

WAITRESS WANTED

WAITRESS WANTED IMMEDIATELY. Apply in person at
THE HOLLYWOOD CAFE,
Shopping Centre,
Morrisburg, Ontario.
Phone KI 3-3012.
39c.

HELP WANTED FEMALE

WOMAN WANTED for General Work 2 or 3 days a week.
CLEMENT NURSING HOME,
Morrisburg, Ontario.
Phone KI 3-2335.
39p.

EDGERTON FUELS LTD.

FUEL AND STOVE OILS
PROMPT AND
EFFICIENT SERVICE

PHONE KI 3-2800

Office in Shopping Centre

TENDERS FOR OIL

Sealed Tenders, plainly marked as to contents will be received by the undersigned up to twelve o'clock noon on the 10th day of October, 1964 for the supply of No. 4 oil for the Iroquois High School, and No. 2 oil for the Morrisburg High School. Any further information may be received by contacting the caretakers of either school or the Secretary. Lowest or any tender not necessarily accepted.
(Signed), KEITH SCHELL,
Secretary-Treasurer,
Williamsburg, Ontario.
38-9c.

DON'T LET YOUR CORN PICKER PICK YOUR POCKET

Corn pickers and other farm machines cause many accidents on Ontario farms.

ACCIDENTS ARE EXPENSIVE as well as painful!

You can help protect yourself against painful accidents by being extra careful.

You can help protect yourself against the COSTS of accidents too with CIA's special accident coverages for farmers.

For more information, call:

JUNIOR R. D. CASSELL
Phone KI 3-2075
Box 543, Morrisburg, Ont.

CIA Co-operators Insurance Association
Non-farm fire insurance

TO RENT

2-BEDROOM APARTMENT in Williamsburg. Modern conveniences. Available October 1st. Apply at
STRADER'S RED AND WHITE STORE,
Williamsburg.
37-9c.

ONE DOWNSTAIRS BEDROOM (Bathroom adjacent)..
PHONE KI 3-3169 or apply to NINA SERVISS,
After 8.30 p.m.
39-40p.

APARTMENT FOR RENT in Iroquois. Available October 1st.—3 large room apt. with 3 pc. bath; furnished; hot water and heated; private entrance; suitable for a couple.
DONALD HARE,
315 Church Ave.,
Iroquois, Ont. Ph. 652-4372.
39p.

ECONOMY SPECIALS

— A T —

MacDONALD'S

1961 VOLKSWAGEN. A Sparkling black beauty that you should see.

1960 ENVOY A 4 Dr. deluxe model in like-new condition.

1959 VAUXHALL. Two of these Victor Super models from which to make your selection.

1959 MORRIS. This is a 4 Dr. model priced low to fit any budget.

1959 SIMCA. An unbeatable value at only $200.00.

1958 ZEPHYR. An economical value for a low, low price.

— A T —

WALTER C.
MacDONALD MOTORS
WINCHESTER LIMITED
Phone 774-2620
WINCHESTER — ONTARIO
Acadian - Pontiac - Vauxhall
Buick - G.M.C. Trucks

LORNE G. CRABBE
REAL ESTATE
For Prompt Service, Call
HARRY W. MEIKLE
KI 3-3175
Park Ave. Morrisburg

Three Bedroom Frame, Stucco-Finish Ranch Style House, located on corner lot, High and First. Full basement, forced air, TV tower. Im mediate occupancy. Asking price, $15,500 with terms.

BUILDING LOT on High St. 62' x 136'. Asking price $2,000.00
BUILDIN GLOT on Victoria St., 54' x 112'. Asking price $1,400.00
COTTAGE LOT ON RIVER. Very few left. Asking price $2,500.00.
LOT ON OLD NO. 2 150' x 271'. River rights. Asking price $4,500.00

TAXI CASSEL'S
PROMPT
24-HOUR SERVICE
KI 3-2062
Morrisburg —:— Ont.

BINGO!

ST. MARY'S HALL
MORRISBURG
EVERY TUESDAY
8:00 P. M. SHARP
- 15 REGULAR GAMES
- SPECIAL GAMES
- JACKPOT GAME

NEXT WEEK'S JACKPOT $135.00

ADM. TWO CARDS $1.00

DEPARTMENT OF PUBLIC WORKS OF CANADA

TENDERS

SEALED TENDERS addressed to "Office Manager, Ottawa District office, Department of Public Works, 1010 Somerset St. W., Ottawa 4, Ont., and endorsed "TENDER FOR EXTERIOR PAINTING, FEDERAL BUILDING, KEMPTVILLE, ONTARIO" will be received until 3:30 p.m. on OCTOBER 9, 1964.

Plans and specifications and forms of tender can be seen, or can be obtained through:
MR. BERNARD PAYETTE,
DISTRICT MANAGER, P. & B.M.,
DEPARTMENT OF PUBLIC WORKS,
1010 SOMERSET STREET WEST,
OTTAWA, ONTARIO.

To be considered each Tender must be made on the printed forms supplied by the Department and completed in accordance with the conditions set forth therein.

The lowest or any tender not nec essarily accepted.
G. E. GAUDREAU,
Office Manager.
39c.

Recreation is not something to be set aside in middle age with a curt "I'm too old for that kind of thing". As one well-known doctor says, "Recreation is an extremely important aid to growing old grace fully. People who stay young 'despite their years', do so because of an active interest that provides a satisfaction through participation".

FLOYD FISHER
REAL ESTATE BROKER
MORRISBURG ONTARIO

PHONES:
Office KI. 3-2044
Residence KI. 3-2355

BILL MEABRY Ph. KE 4-2119

CALL THESE NEW NUMBERS

— FOR —

AMBULANCE SERVICE



AREA CODE 613
DAYS—
543-2112
NIGHTS—
543-3189
BRUCE CASSELMAN
MORRISBURG

COMING EVENTS

ANNIVERSARY SUPPER
Colquhoun United Church Anniversary Supper will be held Tuesday, September 29th, starting at 5.30 p.m. Adm. $1.25 and 75c.
38-9c.

☼

EUCHRE AND BRIDGE
The Order of the Eastern Star will hold a Euchre and Bridge and Food Sale in the Morrisburg Temple on Wednesday, September 30th at 8:30. Tickets 50c.
39c.

☼

ANNIVERSARY SUPPER
The Anniversary Supper of the Williamsburg United Church will be held on Tuesday, October 6th, commencing at 5.30 p.m. until all are served. Adults $1.25; children 75 cents.
39-40c.

FAMOUS CHEF AT CROSSROADS, MOIRA

Maurice Jobin, former Chef to the Duke of Windsor, is drawing local food lovers to this magnificent dining spot located across the bridge from Cornwall.

The Crossroads is featured in Time Magazine . . . and the most talked-about dining spot in the country. Gourmet dinners of $2.75 Canadian Money at Par.

Music Nitely by the great Duke Ellington Ace, Huey Underwood and his band, bringing to this area the best music heard in a long, long time.

Dave MacMillan, the Vaughn Monroe award winner is a feature attraction Friday, Saturday and Sunday nites.

Underwood presents a Jazz Concert from 3 till 6 Sunday in the Lounge.

FOR SALE

MORRISBURG

Three Bedroom Dwelling — All modern conveniences on Loyalist Street. Asking price $13,000.00. Mortgage available.

Three Bedroom Frame Dwelling, stucco covered, overlooking Lake on Park Avenue. Full basement, oil fired furnace with hot water heating. Immediate occupancy. Asking price $13,000.00. Mortgage available.

Three Bedroom Frame Dwelling, completely modern, available immediately, located on Frist Street. Payable on a monthly payment mor tgage plan. Asking price $12,500.00.

Dry Goods Store in Shopping Centre. This is one of the most pop ular stores of its kind in the Seaway Valley. Owner must sell due to indifferent health. Cash or terms can be provided. Purchase price based on stock at time of sale. Contact us for further details.

Apartment for Rent. Completely furnished, heated, immediate occupancy. Contact us for inspection.

IROQUOIS

Three Bedroom Frame Dwelling, modern conveniences, immediate occupancy, mortgage available with a low down payment required. Asking price $9,000.00.

Many other water front lots, cottages and farms available.

GORDON W. THOM
Morrisburg Shopping Centre
Office: KI 3-3055 Res.: KI 3-2585
SALESMAN
J. MILTON CARKNER
TELEPHONE: KI 3-2079

REAL ESTATE

ALBERT GALE AGENCIES LTD.

MORRISBURG - - ONTARIO

Members of the Multiple Listing Services, Ottnwa, Kingston and Central St. Lawrence Boards
MORRISBURG PHONE: KI 3-2898
CORNWALL PHONE: WE 2-3205
IROQUOIS PHONE OL 2-4296
OR WRITE P. O. BOX 397, MORRISBURG

HARVEY WOODS
CUSHIONED SOCKS
100% Finest Imported Botany Wool
$1.50
HARVEY WOODS
DOUBLE SEAT JOCKEY SHORTS $1.50
T-SHIRTS, NECKBAND $1.50
ALLISON IMPORT SHOPPE
PHONE KI 3-3132

IN THE CHURCHES

ST. MARY'S CATHOLIC CHURCH
MORRISBURG
Sunday—
Masses at 8 a.m. and 11 a.m.
Saturday Evening—
7.30—Devotions and Confessions.
Week Day Mass 8.00 a.m.
ST. CECILIA'S, IROQUOIS—
Sunday—
Mass at 9.30 a.m.

ST. LAWRENCE EVAN. LUTHERAN PARISH
18 S. P. TRINITY—
St. Paul's—
10 a.m.—The Service.
11 a.m.—Bible School.
St. John's —
1.30 p.m.—The Service and S.S.
October 4—
Holy Communion.
EVERYONE ALWAYS WELCOME

MORRISBURG PENTECOSTAL CHURCH
LAKESHORE DRIVE
Pastor: Rev. J. Gregory
KI. 3-2968 P. O. Box 251
Sunday, September 27—
9.45 a.m.—Sunday School "Promotion Day".
11 a.m.—Morning Worship.
7.30 p.m.—Evangelistic Service.
Tuesday—
8 p.m.—Bible Study and Prayer.
Thursday—
8 p.m.—Young People's.
WARM WELCOME TO ALL

UNITED CHURCH OF CANADA LAKESHORE DRIVE
Morning Worship at 11.00
WORSHIP AS A FAMILY

THE PRESBYTERIAN CHURCH IN CANADA
KNOX CHURCH
"The Church With The Chimes"
Rev. Everett Hawkes, Minister
Sunday, September 27th—
11 a.m.—Morning Worship.
9.45 a.m.—Sunday School.

ST. JAMES ANGLICAN CHURCH
Rev. Cyril W. Earle, L. Th. - Rector
TRINITY XVIII Sept. 27, 1964—
St. James, Morrisburg—
8 a.m.—Holy Communion.
9.45 a.m.—Sunday School.
11 a.m.—Matins.
7 p.m.—Evensong.
Holy Communion Each Thursday at 10.00 a.m.
Holy Trinity, Riverside—
9.30 a.m.—Holy Communion.

7 points to insist on when buying a furnace

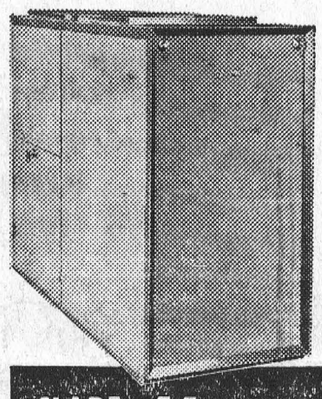

- Heavy Gauge Steel Combustion Chamber with full 20-year Guarantee
- Compact, Modern Styling
- Wide acceptance for over 100 years
- Cyclonic Flue Design
- Fiberglas Insulation
- Quiet, Vibration-free Operation
- Efficient, Economical Performance

CLARE Hecla WINTER AIR CONDITIONERS HAVE ALL 7 QUALITY FEATURES

When buying a furnace — consider quality first. The investment is a substantial one and the comfort and well-being of your family is at stake. Only Clare-Hecla guarantees economical, efficient performance for a full 20 years.

Every Clare unit is backed by over a century of leadership in Canada's heating industry — your assurance of complete satisfaction. And, there's a Clare-Hecla furnace to suit your exact heating requirements, whether it be gas, oil or solid fuel.

Drop in . . . or phone us today

Make the switch to EASIER MILKING with Universal MILKERS

FIRST CHOICE AMONG DAIRY FARMERS

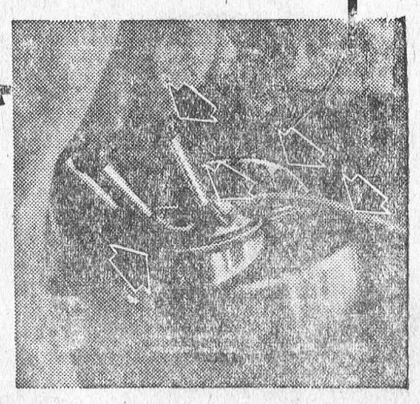

FOR FASTER MORE PRODUCTIVE AND PROFITABLE MECHANIZED MILKING

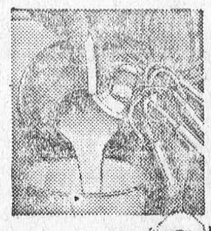

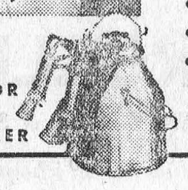

FLOOR TYPE MILKER

Alternative design for those who prefer a floor milker—incorporates same superior Universal design features as the suspended milker.

- Exclusive "Pistol Grip" handle and "Swing-aside" lid
- Patented deep well lid traps bacteria-laden vapor
- Lifetime guarantee pulsator
- Calf-Nose inflations for faster, natural milking
- Safe low vacuum — first introduced by Universal

choose Universal for

- EASIER, FASTER MILKING
- REDUCED LABOR COST
- IMPROVED MILK QUALITY
- INCREASED PRODUCTION