The Chesterville Record.

VOL. XIX, NO. 23 CHESTERVILLE, ONT., THURSDAY, MAY 1, 1913. SINGLE COPIES 3c.

THE BANK OF OTTAWA

ESTABLISHED 1874.

Deposits Nov. 30, 1907 - - - - $22,988,769
Deposits Nov. 30, 1912 - - - - $38,157,676

95 OFFICES IN CANADA

A Savings Account

is an aid and incentive toward systematic saving. Open an occount now with a dollar or more and promptly deposit your surplus cash where it will earn interest.

Chesterville Branch. J. G. CRAIG, Manager.

THE MOLSONS BANK

INCORPORATED 1855

RECORD OF PROGRESS FOR FIVE YEARS—1906-1911.

	1906	1911
Capital	$ 3,000,000	$ 4,000,000
Reserve	3,000,000	4,700,000
Deposits	23,677,730	35,042,311
Loans and Investments	27,457,090	38,854,801
Total Assets	33,090,182	48,237,284

Has 83 Branhes in Canada, and Agents and Correspondents in all the Prinipal Cities of the World.

A GENERAL BANKING BUSINESS TRANSACTED

SAVINGS BANK DEPARTMENT

At all Branches. Interest Allowed at Highest Current Rate

G. M. WHITNEY,
Chesterville, Ont., Branch. MANAGER.

UNION BANK

OF CANADA

Paid-Up Capital, Reserve Fund and Undivided Profits (Over) $8,375,000
Total Assets (Over) $69,000,000

Save Systematically

Haphazard, occasional saving seldom accomplishes much. It's the steady, persistent, regular depositing of so many dollars a week, or month, or season, in the Union Bank of Canada, which makes one financially independent. The money accumulates all the more rapidly, too, because of the Interest which is added every six months.

Try it.

Crysler Branch, P. S Robarts, Mgr.
Winchester Branch, J.M. Thomson, Mgr.

Cheese cheques cashed here.

LONDON, ENG., BRANCH,
51 Threadneedle St., E.C.
F. W. ASHE, - - Manager,
G. M. C. HART SMITH, Assistant Mgr.

Dr. P. B. Proudfoot

DENTIST

Honor Graduate of Royal College of Dental Surgeons, Toronto. and of the Chicago College of Dental Surgeons.

CRYSLER EVERY FRIDAY

Dr. S. H. Hutt, D.D.S.

CHESTERVILLE, ONT.

Office: In the Fulton Block.

OVER MOLSONS BANK.

A. McKercher, L.D.S.

D.D. SURGEON, DENTIST

Avonmore, - - Ont.

Visits Moose Creek Every Saturday

E. H. Marcellus,

M.D., C.M. Physician, Surgeon, &c.

FINCH, ONT.

Lawson & Cass.

W. B. LAWSON, K C. W. J. M. CASS, B.A.

Barristers, Solicitors, Notaries, Conveyancers, &c.

MONEY TO LOAN.

Fulton Block, CHESTERVILLE, ONT.

F. M. EAGLESON

Ontario and Dominion Land Surveyor.

Drainage and other Municipal Work will receive prompt attention. Farm lines and subdivisions.

Concrete Work of all kinds, including brid ges and culverts, a specialty.

Office in Sweet's Block. Winchester, Ont

J. D. McMaster, V.S.

Honor Graduate of the Ontario Veterinary College,

CRYSLER. - - - ONT.

All calls promptly attended to.

D. A. HARRIS

Russell, Ont,

(Successor to the late W. H. Belway)

Fire Insurance Agent.

$50,000 to Loan on first mortgages on good improved farm lands at reasonable rates of interest.

Archbishop Langervin, in a Pronouncement on the appointment of Hon. Joseph Bernier, calls it a rather fatal gift, and the amendment only a soothing draught.

House Burned To The Ground.

On Friday at noon the beautiful home of Mr. and Mrs. Milton Hoy, of Hallville, was burned to the ground desperate efforts to save the same. It appears that the inhabitants of the house were gathered at the table enjoying the noonday meal. A neighbor nearby happened to notice smoke coming through the roof near the chimney, and hurried over to Mr. Hoy's to inform them that their house was on fire. Assistance was called and an endeavor made to stop the headway of the flames, but to no avail, and ere long the structure was a mass of ruins.

The loss, we are told, will amount to $2,000, which is fully covered by insurance.—Mountain Herald.

To Clean A Rubber Coat.

A rubber coat can be nicely cleaned by the use of automobile soap, a jellylike substance of dark color which can be procured at any automobile supply store or at a garage.

The soap can be used for other garments also (as it does not injure the finest finished material, but the effect seems better on rubberized goods. The first step in cleaning is to make a strong lather. Clean the coat thoroughly and then apbly the soap over a small portion of the garment. Carefully wash off the soap by sponging with clear water and proceed to next space to be cleaned. Dry out of doors.

Ottawa's M. H. O.

Dr. T.A. Lower, M.A., M.D., C.M., D.P.H. (McGill), of Montreal was yesterday made medical officer of health for Ottawa at a salary of $4,000 a year. He is now stupping in Paris, but he has agreed to accept the appointment. He was born at Montreal and educated at the Protestant High School and McGill Uuiversity. He has had wide experience.

Avonmore Tennis Club

The third annual meeting of the Avonmore Tennis Club was held in the rooms of The Amelia Club, at Avonmore, on Friday evening, April 25th. The meeting was called to order by President Geo. D. Hynes, and the election of officers for the coming year was proceeded with. The following officers were elected:—

Hon. Pres.,—Dr. Earle;
Hon. Vice-Pres.,—Mr. J. E. Brownell.
Patrons.—W. O. Wert, J. D. Wiggins, W. H. Barkley, E. Warner, W. M. Wert, Frank Shaver, H. C. Coughler, C. H. Nesbitt, Andrew McKae and A. O. Miller.
President.—Mrs. E M. Hoben.
Vice-Pres.,—Geo. D. Hynes.
Sec'y-Treas.,—E. M. Hoben.
Exec-Com.,—Miss Jean B. Brownell, Miss May Wiggin, E. M. Hoben, Dr. McKercher, Geo. D. Hynes.
Social Com.,—Mrs. F. Bragg, the Misses Sadie Wert, May Kahala, Ethel Shaver, and Messrs W. Gould, G. Tinkness, D. Wert.

After the election of officers was over, refreshments were served and delightful music supplied by the Misses Amen and Fulton and Mr. Frank Shaver.

If the weather this year is fine the prospects are extremely good for a very successful season, as quite a number of young people have decided to join the club.

Insurance Merger

Toronto, April 30.—Further negotiations were made today between the Home Life and Sun Life with a view to the absorption of the former company. However nothing has been decided as yet, although a meeting was held today by the Home Life Insurance Company. The meeting was adjourned owing to the illness of one of the members, who was not able to be present.

Council Meeting

At a special meeting of the Village Council, held last evening F. M. Eagleson, C.E., of Winchester, was appointed Engineer under the provisions of the ditches and watercourses act. Also the early closing by-law of the village was repealed and a new one, now in conformity with the existing conditions passed, to take effect on and after May 10th, 1913.

Catholic Foresters' Convention

In June a convention of the Catholic Order of Foresters of the Province of Ontario will be held in Cornwall. The proceedings will last three days. It is expected that upwards of two hundred delegates will be here from all parts of the Province. Arrangements are being made to hold the convention in the Town Hall. A committee has been appointed to provide entertainment for the visitors during their stay in town.

Relyea Sale Co's Store, Hamilton Block, Chesterville, Will Be Open Thursday, May 1st, Friday, May 2nd, Saturday, May 3rd. Closed Monday, May 5th. Open Tuesday, May 6th, Open Wednesday, May 7th, Open Thursday, May 8th. Open Friday, May 9th. Open Saturday, May 10th. Postively Last Day.

To Stand Trial On Charge of Bigamy.

Police Magistrate Denis on Saturday at Cornwall, conducted the preliminary hearing in the case of Margaret Isabella Roach, charged with being a bigamist.

The prisoner was charged with having two husbands, Walter Jas. Watkins, of Gouverneur, N. Y., and Alex. Lalonde, of Cornwall, to whom she was married in September 1899, and on July 1st, 1901, respectively. The magistrate committed her to stand her trial.

James Dingwall, county crown torney, appeared for the crown, and Mr. G. I. Gogo, for the defence.

Deering Delivery

A delivery of agricultural implements, manufactured by the Deering Harvester Company took place at Finch on Monday, April 21st. This was the last one for this season in Mr. J. C. Simser's block, and proved to be of special interest, as a large crowd of farmers were present, both purchasers and sightseers. By the number of Deering deliveries being held this spring over this eastern section, of which Mr. J. C. Simser has control, we are led to believe that the Deering machines are fast becoming popular ones to use. After the machines were loaded the purchasers were invited to the McGilliaray House, where dinner was served and a pleasant time spent, after which the teams were lined up and a photograph taken of same.

The Deering Company are just introducing their low down Deering Spreader, which can be loaded by any child. J. C. says it is a No 1 machine and advises the farmers to see it before buying, as it is bound to fill a long-felt want.

You Are Invited

A garden progress club, known as the "Garden Workers" and including practically every child in the public school, has been organized for the purpose of making the P. S. garden one of the finest in the province. We need the assistance of all supporters of this school. Will you come over and help us? We need your advice, especially the suggestions of those experienced in gardening. We would gladly accept gifts of perennial roots or bulbs for our border, which is to be a prominent feature of our garden. Will you look at your "clusters" and if they need thinning will you send us some roots any time after Monday, May 5th? Your name will be enrolled in the garden register as a sympathetic supporter of our schemes if you send us the smallest offering.

The plan of the P. S. garden will be laid on the ground on Saturday, May 3rd. The district representative from Morrisburg will assist. Any one interested in such work may come over and observe the operations that day.

K. M. SHANNETTE, principal.

Personal

Mr. John McAvoy of Newington, was in town Thursday.

Mr. Wm. Huxtable of Russell, spent Sunday with his family.

Mr. W. K. Failinger of Morrisburg, was in town on Thursday.

Mr. J.C. Casselman is on the sick list, and has been for over a week.

Mr. John M. Campbell of Finch, was in town for a few days the past week.

Mr. Walter Kearns has just received word that he has successfully passed his second year exams. in Arts.

Mr. and Mrs. John Durant of the Boyne, have left to spend the summer with their daughters in Saskatoon.

Mr. G. W. Bogart was called to Cornwall on Monday, where a special meeting of a committee of the Counties' Council was held.

Mr. John Foster, Jr. of the Bank of Ottawa of this place has resigned his position to enter the employ of the firm of Johnston, McConnell & Allison of Montreal.

Made Honorary Colonel.

Mr. J. Wesley Allison, of Morrisburg, has been appointed an honorary Colonel in the Canadian Militia and made a member of the Remount Committee. Notice of his appointment was received in a letter on Wednesday of last week from the Adjuant-General of the Canadian Militia, Colonel Victor A. S. Williams. Mr. Allison was quite surprised as he had received no previous intimation of the appointment.

Iroquois Visited By Fire.

Yesterday morning at 1.30 a disastrous fire took place at Iroquois one that has practically depleted the busines section of that place.

Following the fire of five years ago the conflagration this morning is a severe shock, and one that has practically swept the main street off the map.

Apparently the fire originated in the basement of a grocery store occupied by B. D. Reetser, which was next to the Commercial hotel, a commodious building constructed of brick and three storeys high. The flames quickly spread and in a few minutes the Reester store, the hotel, and a gent's furnishing store, occupied by John Adams were consumed.

Other buildings which were more or less damaged by water were the Masonic Hall, and the Calvin Burnsides' grocery and Geo. White's tailor shop.

The loss is placed at $25,000.

The cause of the fire is unknown.

Rifle Association For Prescott Meets.

The annual meeting of the Prescott Rifle Association was held on Thursday night in the council chamber, and was well attended.

The following are the officers selected for the current year: Hon. President. Lt. Col. Hugh Bankin; president, Captain J.C. Carruthers; vice-president, Lt.Col. Bennington; secretary-treasurer, Private K. C. Rowe.

The annual association matches will be held the week immediately preceding the Toronto matches. Special efforts will be made to increase the membership of the worthy association.

TRINITY METHODIST CHURCH
CHESTERVILLE
Minister, - - REV. W. H. STEVENS,

Sabbath Services:
Public Worship 10.30 a.m. and 7.00 p.m.
Class Meeting 10 a.m.
Sunday School and Bible Classes 2.30 p.m
Senior Epworth League, Monday, 8 p.m.
Prayer and Praise Service. Wednesday Evening, 7.30 o'clock.
Strangers Cordially Welcomed.

A Quick Way to Build a Fire

Take a small tin pail (a five-pound lard pail is a good size); fill with corn-cobs if you have them; if not, pieces of kindling wood. Put in about two cups of kerosene. The cobs or wood absorb the oil and are alwa,s ready for use— one piece is enough to start a fire There is absolutely no danger fron oil used in this way. The fire will burn briskly and is started quicker than in almost any other way.

North Gower Stays Dry

Mr. Justice Kelly ruled Saturday that the township of North Gower, Carleton County, stays dry at 1 1-5 votes over the sixty per cent limit. It was objected that one of the returning officers had been a local option sympathizer.

To this his Lordship says: "There is no evidence, nor has it been hinted even that in the performance of his duties as deputy-returning officer, he committed any act which could be considered illegal, or which would have the effect of invalidating any vote or votes, or frustrate the will of the voter."

Fell From Train.

A stranger walked into the telegraph office at the C. P. R. station at fifteen minutes after two o'clock Sunday morning and said that he and another man had been riding on the blind baggage of the express train that had just come in from Montreal and that his companion is missing. He thought he must have fallen from the train. He then disappeared and has not been seen since. Inquiry was made along the line when the information was obtained that the mangled remains of a man had been found on the track at Avonmore. It proved to be the body of Samuel Christie, a former employee of the C. P. Ry. Co., of Smith's Falls and other places. When he ran out of here he was a bright intelligent young fellow and seemed to have a promising career before him. When the big yard was made at Sortin he was given the responsible position as yard master. Of late however he had not been in the company's service. An inquest was held at Avonmore on Sunday by Coroner Ellis of Chesterville when a verdict in accordance with the facts was returned. The body was brought here this morning and taken to his old home at Tweed. It was accompanied by his sister, Mrs. Charles Parks and his brother Mr. William Christie who both reside here and who have the sympathy of a large circle of friends in their sorrow.—Smith's Falls Record.

DIED

FLEMING—At Morewood, on April 30. 1913, Nancy Munro, daughter of John Fleming, aged 8 years, 11 months and 28 days.

The funeral takes place tomorrow (Friday) at 2 o'clock p.m.

In Memoriam

In memory of W. E. Darling who died on April 29th, 1912.

House Passed Many New Bills

Toronto, April 26.—The session of the Legislature that closed on Wednesday—as far as the transaction of general business is concerned—was a lengthy one, but it was productive of results in the way of progressive and far-reaching legislation, that will make it stand out among others. The House met on the fourth of February, and in the intervening time over two hundred bills were passed. All of these measures have still to receive Royal assent, which will not be given until the Committee on Privileges and Elections has made its report on the Proudfoot charges and prorogation is reached.

The session was marked by an unusual number of night sittings. Almost from the beginning the Government began to make up for the loss of time due to the incessant discussion provoked by the Opposition, by keeping the House together until close to midnight, and on two or three occasions it was early morning before the tired legislators were allowed to leave the chamber.

Probably the most important bill of the session, in all that it foreshadows, is Hon. Adam Beck's measure to provide for the establishment of electric railways in connection with the Commission in Hydro-Electric System. The bill gives municipalities three different ways of co-operating with the Commission in establishing their own railways, and makes provision for the use of the Hydro right-of-way wherever its transmission lines run.

The Municipal Housing Bill, which opens the way for municipalities to solve their housing problems by guaranteeing the bonds of housing companies, was another of the important measures of the session. Social legislation, dealing with the issuing of marriage licenses and the solemnization of marriages, was also endorsed by the House, and after the 15th of May, when the bill goes into force runaway marriages, with all their possibilities of trouble, will be made exceedingly difficult by the provisions requiring three week' advertisement of an intended marriage. The union of persons of unsound mind is to be prevented by the placing upon clergymen and all other persons qualified to solemnize marriage the responsibility for such marriages.

The House has put some very useful legislation on the Statue books, with regard to children. Neglected children can now, on an order of the court, be made wards of a children's aid society and police officers are given authority to compel parents to keep their children off the streets after nine o'clock in the evening. Young girls will not be allowed to go around with street pianos in the future, and boys under ten may not sell newspapers or peddle shoe laces, etc.

The amendments to the Liquor License Act will further restrict the evil of the liquor habit. The Legislature has taken steps to see that the workman goes to work sober by prohibiting taverns to open before 8 o'clock in the morning. The habit of carrying a bottle "on the hip," which has been particularly objected to in local option communities, will be discouraged by the clause preventing the selling of liquor in taverns that is not consumed on the premises. In other words, the bottle trade in hotels has been eliminated. In the rural districts where there are few shop licenses, and the bottle supply taken into local option districts has come entirely from the taverns, this restriction will be especially beneficial.

The Government carried out its pledge of a year ago to legislate on the question of an eight-hour-day for miners of investigation showed the need for such a step. The bill, because of its radical nature, will not come into force at once, and mine owners will be given until the first of January, 1914, to prepare for the new conditions of employment.

The motorists secured a fair share of attention. Reciprocity in auto licenses between Ontario and Quebec was secured by means of a bill introdnced by Mayor Ellis of Ottawa, member for the west riding of that city. G. H. Gooderham secured several amendments to the law, preventing the use of noisy signals and brilliant headlights. Municipalities were given power to require side lights on automobiles on their streets after nightfall. As was expected the bill to provide for a provincial fire marshall was not put through. It will, however, be printed and distributed and next session action will probably be taken.

Important changes were made in the Assessment Act, extending the income exemption from $1,200 to $1,500 in cities, and $900 to $1,200 in towns and villages.

Northern Ontario development was furthered by the bill granting land to the Huron and Northern Ontario Railway to assist in the extension of that line to the Transcontinental, an assistance that is dependent upon the company living up to exacting conditions as to settling the district.

HERE IS GOOD ADVICE TO TAKE

It will help those who have Kidney and Bladder Trouble.

There are other "old enemies" similar to the one mentioned in this testimonial. Kidney and Bladder Troubles are always enemies to good health. As soon as you start to take GIN PILLS these ailments begin to disappear. It is the same in cases of Lumbago, Sciatica and like complaints. This letter illustrates the benefit of GIN PILLS.

Winnipeg, Jan. 6th.

"I have been a sufferer from Lumbago for some years past and during Christmas week had a very acute attack which confined me to the house. About the latter part of April, I met your Mr. Hill and mentioned my complaint to him. He advised me to take GIN PILLS. I have been taking them at intervals during the early part of the present winter, and up to date have had no return of my old trouble—in fact, I feel better than I have for years and think that my old enemy has vanished for good and all." H. A. JUKES.



152

50c. a box—6 for $2.50—money back if not satisfied. Sample free by writing National Drug and Chemical Co. of Canada, Limited, Toronto.

PLEASE PUBLISH MY TESTIMONIAL

So Other Sufferers Will Take "Fruit-a-tives" And Be Cured

Gratitude — heartfelt gratitude — prompted this letter. Madame Langlois was so thankful to "Fruit-a-tives" for restoring her to health and strength, that she gladly allowed her letter to be published.



MADAME VALERE LANGLOIS

ST. ROMUALD, QUE., SEPT. 23rd. 1912.

"I have pleasure in stating that I have been cured of severe Dyspepsia and Chronic Constipation by using "Fruit-a-tives." I was a terrible sufferer from severe Constipation for many years, and I tried every remedy I heard of, and also was treated by physicians without any permanent benefits.

Then I tried "Fruit-a-tives", and this fruit medicine has completely cured both the Constipation and Indigestion.

I cannot praise "Fruit-a-tives" enough".

MADAME VALERE LANGLOIS.

50c. a box, 6 for $2.50—trial size 25c. At dealers or sent postpaid on receipt of price by Fruit-a-tives Limited, Ottawa.

Warm Affection For Canada Held By The Gov.-Gen'l.

London, April 26—The Canadian Club were honored last night in having H. R. H. the Duke of Connaught as its chief guest.

With Lord Strathcona the president, at the table of honor were Earl Grey, on the left Hon. Herbert Samuel, Postmaster-General, Sir G. Armstrong, Sir T. Barlow the Bishop of Columbia, Bishop Perrin, Lord Desborough, Admiral Drury, Lord Emmott, Alderman Hanson, Sir Thomas Lipton, Rt. Hon. Walter Long, Major Malcolm Murray, Sir Thomas Shaughnessy, Sir William Mackenzie, and practically every other notable Canadian now in London.

H.R.H. the Duke of Connaught was obviously moved by the warmth of the reception accorded him on rising to respond to the toast of the Dominion.

"I do not know a prouder position for any Englishman to hold than His Majesty's representative as Governor-General of Canada," he declared. "When my late brother asked me to accept this high post the offer of which was renewed by our present gracious sovereign, after his death I felt a great doubt as to whether I could do justice to so high a position. I had no doubt I should be a friend of the Canadians of today, as I was 43 years ago."

"Gentlemen," His Royal Highness continued, "since I have been in Canada during the past year and a half I have felt more and more that I have been able to gain their keen sympathy, I venture to say, the affection of the whole Canadian people. (Cheers.) I am sure you will believe me when I say that we never spent a happier year and a half."

His Royal Highness went on to speak of his tour of the Dominion. "To those Englishmen who have not been there, I say the sooner they go the better. It is moving with leaps and bounds."

H.R.H. then paid a tribute to the enterprise of Canadian railroads, but expressed the hope that the government may see its way to promote great highways as well.

He also expressed deep gratitude for the sympathy shown for the Duchess "who on two occasions have been at death's door. She, as well as myself, has become very much attached to Canada. We have a happy home there. I only hope that if her health permits, we may go back again and spend another year in your midst."

Dental Surgeons Meet

Toronto, April 28—The board of directors of the Royal College of Dental Surgeons of Ontario met in annual session today. The following officers were elected for the ensuing term: President. Dr. D. Clark, Hamilton; vice-president, Dr. Davy, Morrisburg; treasurer, Dr. Trotter, Toronto; registrar, Dr. Maguire, Brantford; Dr. J. B. Wilmott, Toronto.

Eastern Ontario Baseball League.

A meeting of the Eastern Ontario Amateur Baseball League was held at Spencerville, on Friday, April 18th. At this meeting the league was re-organized and several clubs admitted. Delegates were present from Cardinal, Iroquois, Kemptville and Spencerville, the above four towns joining the league.

The election of officers was held, and the season's schedule drawn up.

The following officers were elected:

Hon. President—Mr. Andrew Carr, Kemptville.

Hon. 1st Vice-Pres.—Mr. McCaffery, Russell.

Hon. 2nd Vice'Pres.—Mr. Barnhard, Iroquois.

President—Mr. William Emond, of Cardinal.

Vice-Pres.— Mr. Wm. Davidson, Kemptville.

Sec.-Treas.—Mr. P. Barnhard, Spencerville.

The following schedule was drawn up for the season:

SCHEDULE.

May 24—Cardinal at Spencerville.
May 24—Iroquois at Kemptville.
May 31—Iroquois at Spencerville.
June 7—Cardinal at Iroquois.
June 7—Spencerville at Kemptville.
June 14—Iroquois at Cardinal.
June 14—Kemptville at Spencerville.
Jnne 21—Cardinal at Kemptville.
June 21—Spencerville at Iroquois.
June 28—Spencerville at Cardinal.
June 28—Kemptville at Iroquois.
July 1—Spencerville at Kemptville.
July 1—Iroquois at Cardinal.
July 5—Iroquois at Kemptville.
July 5—Cardinal at Spencerville.
July 19—Kemptville at Cardinal.
July 19—Spencerville at Iroquois.
July 26—Cardinal at Kemptville.
July 26—Iroquois at Spencerville.
August 2—Cardinal at Iroquois.
August 2—Kemptville at Spencerville.
August 9—Spencerville at Carninal.
August 9—Kemptville at Iroquois.

Feeding Little Chicks.

The first two or three weeks of a chicken's life is perhaps the most critical time in its history. If you can get the chicks safely over this period then your problem is nearly solved. Then any feed which will give best results, which will tend to decrease the mortality, is not expensive even if you have to buy it and pay a good price. You cannot afford to let anything stand in the way of providing the best feed obtainable to feed your chicks for at least the first three weeks after hatching. We have found that practically every farmer and poultry raiser has a little different method of feeding. If you are getting good results, I should not advise you to change it. While the method mentioned here is perhaps not the best, yet it has proven to be simple and safe in most cases.

Provide a hover for the hen and chickens, or a comfortable brooder for the incubator-hatched chickens. Cover the floor with clover chaff or fine cut straw or other litter free from mold or mistiness. Sprinkle a little fine grit over the floor and provide a fountain of pure water. Place the chicks in a brooder, but do not feed them for about forty-eight to seventy-two hours after they are hatched. The first feed we give them is a little good grade commercial chick feed which is sprinkled in a clean place on the floor. This is fed at morning noon and night.

As soon as they have learned to eat, we sprinkle this feed in the litter and let them have the fun of scratching for it. Between meals, about 10 o'clock in the morning and about 2.30 in the afternoon, we sprinkle a little rolled oats on the floor. We provide all the sour milk or buttermilk we can get to the chicks to drink from the first day until the stock is fully matured. We prefer this to feeding them beef scraps. We also cut up an onion occasionally and give to the youngsters. This furnishes them with green feed and also seems to aid in keeping them healthy.

After the chicks are about ten days old, we begin to feed a dry mash mixture made as follows:—Two parts bran, 1 part cornmeal, 1 part shorts or middlings. We mix in a little bone meal and a fine charcoal and also include one-half pound of fine salt with every 100 pounds of this dry mash. This is kept in a hopper or box where the chickens can eat it any time they become hungry. The same dry mash is used until the chickens have matured.

If you cannot get sour milk or buttermilk, it will be necessary to add one-half part of dry beef scraps to the dry mash mixture. After the chicks are from two to three weeks old, we gradually change their grain food from the commercial chick food to a mixture of two parts wheat and one part cracked corn. After the chicks are a month old, their grain food is all fed from hoppers. Try this method if you wish, but don't give up your own if you are now succeeding with it.—T. E. Q.

Foresters Convention.

London, Ont., April 24.—The Canadian Order of Foresters will hold its annual high court convention in London on June 10, 11, 12 and 13, and it is expected that over 600 delegates will be in attendance. Representatives from all parts of the Dominion will be present, including: Hon. Colin Campbell, of Manitoba; J. A. Stewart, Perth, H. C. R.; A. P. Vansomeren, Brantford, H. C. S.; J. E. A. Brodeur, Montreal, H. V. C. R.; Robert Elliott, Brantford, H. T.; Dr. U. M. Stanley, Brantford, C. M. B.; Wm. Cooper, Montreal; N. J. Stevenson, Toronto; R. T. Kemp, Listowel; F. H. Davidson, Winnigeg, members of the executive committee.

Preparations are now being made by the local courts, of which there are seven in the city with large memberships. The convention will be held in the Masonic Temple.

The Montreal Suffrage Association completed its organization, Prof. Carrie M. Derick of McGill University, being elected President.

"Its Delicious Drawing Qualities"

Are manifested in millions of Teapots daily

"SALADA"

THE TEA OF STERLING WORTH

BLACK, MIXED or GREEN—Sealed Packets Only

FREE Sample Mailed on Enquiry 03 Address: "SALADA," Toronto

Send any News Items to The Record.

NERVOUS, LIFELESS DEBILITATED MEN



YOUNG MEN AND MIDDLE-AGED MEN, the victims of early indiscretions and later excesses, who are failures in life—you are the ones we can restore to manhood and revive the spark of energy and vitality. Don't give up in despair because you have treated with other doctors, used electric belts and tried various drug store nostrums.

Our **New Method Treatment** has snatched hundreds from the brink of despair, has restored happiness to hundreds of homes and has made successful men of those who were "down and out." We prescribe specific remedies for each individual case according to the symptoms and complications—we have no patent medicines. This is one of the secrets of our wonderful success as our treatment cannot fail, for we prescribe remedies adapted to each individual case. Only curable cases accepted. **We have done business throughout Canada for over 20 Years.**

CURABLE CASES GUARANTEED OR NO PAY

READER Are you a victim? Have you lost hope? Are you intending to marry? Has your blood been diseased? Have you any weakness? **Our New Method Treatment** will cure you. What it has done for others it will do for you. **Consultation Free.** No matter who has treated you, write for an honest opinion **Free of Charge. Books Free**—"Boyhood, Manhood, Fatherhood." (Illustrated) on Diseases of Men.

NO NAMES USED WITHOUT WRITTEN CONSENT. No names on boxes or envelopes. Everything Confidential. Question List and Cost of Treatment FREE FOR HOME TREATMENT.

DRS. KENNEDY & KENNEDY

Cor. Michigan Ave. and Griswold St., Detroit, Mich.

NOTICE All letters from Canada must be addressed to our Canadian Correspondence Department in Windsor, Ont. If you desire to see us personally call at our Medical Institute in Detroit as we see and treat **no patients** in our Windsor offices which are for Correspondence and Laboratory for Canadian business only. Address all letters as follows:

DRS. KENNEDY & KENNEDY, Windsor, Ont.

Write for our private address.

Willis : College

Ottawa.

The Premier Commercial Training School

Offers complete courses in preparation for business life.

High standard of graduation and splendid success in assisting graduates to positions.

Willis College has been recommended to me, say practically all applicants. Ask those who know.

As instruction is individual, and the College being in session the year round, students may begin at any time.

Send for the Catalogue,

S. T. WILLIS, Principal,

Cor. Bank and Albert Sts.,

Ottawa, Ont.

If the Farmers want Butter Parchment Paper we keep it and can print anything required on it on short notice. Price reasonable.

Butcher Business

The Butcher busines in Chesterville, conducted by Joseph Fisher, has been taken over by Leslie Durant, who will endeavor to cater to the wants of the general public in everything pertaining to this llne of business. Your patronage solicited.

Leslie Durant.

Wilford M. Saucier

PRACTICAL WATCHMAKER, JEWELER, ENGRAVER, &c.

All kinds of Watches, Clocks, Jewellry. Spectacles etc., etc., for sale, and repaired with neatness and despatch.

Prompt attention paid to repairing sent by mail

Issuer of marriage licenses.

W. M. SAUCIER, Chesterville

DUSTBANE



THE DUST KILLER

A handful in a line

WHEN YOU SWEEP

absorbs the dust, brightens the floor, and cleans your carpet.

One week free trial.

Yours for health,

DUSTBANE.

ALL GROCERS

"NO MORE DUSTY FRIDAYS"

FOR SALE BY

Fulton Bros., Chesterville.

Hog Cholera.

Thanks to wise government regulations faithfully carried out, Canadian swine raisers suffer comparatively little loss from Hog Cholera as compared with those of many other countries. From time to time, however, this disease appears in various parts of the Dominion where the infection has been brought in some way or other. This disease which is entirely confined to hogs is extremely contagious and accompanied by a high death rate. In order to put owners of swine on their guard the Veterinary Director-General, Dr. F. Torrance, has issued a plainly written bulletin setting forth such information as should enable the lay reader to readily detect the malady and understand what course to pursue in the case of an outbreak in his herd.

It is stated that the disease is caused by a germ which may be transferred in virulent form in many different ways such as on the boots of attendants, the feeding of uncooked garbage containing raw pork which may have come from a diseased pig, wandering dogs, domestic pigeons, or in the water of a stream flowing through an infected pasture or yard.

Infected hogs lose appetite, become sluggish and if moved, may cough. They rapidly become thin and weak, linger for a time, or they may die in a few days. Other symptoms that will help diagnosis are described in the bulletin which contains a number of clear photo engravings of hogs in various stages of illness, as well as sections of internal organs showing characteristic diseased conditions.

Whenever the disease is noticed the owner is bound by law to notify a Veterinary Inspector. Failure to do this lays one liable to a heavy fine besides the forfeiture of compensation for the loss of slaughtered animals.

On account of the nature of the subject treated this bulletin, No. 15 of the Health of Animals Branch, is not being sent out to names on the regular departmental mailing list. Persons who desire copies may receive them by making application to the Publications Branch of the Department of Agriculture at Ottawa.

Alexander Sangster, a well-known Government contractor, of St. Catharines died after a long illness.



ASK OUR SALESMAN FOR

Campbell's Varnish Stain

The best and most durable finish for

Floors, Furniture & Woodwork

There is nothing like it. 13 colors

Made by Carpenter-Morton Co., Boston

BROOM HOLDER FREE

Present this Coupon at dealer's store and receive one of the Campbell Broom Holders free

FOR SALE BY

FULTON BROS., CHESTERVILLE.

Cure Cuts, Galls, Sores

For man and beast

Pratts Healing Powder



Gives immediate relief. Heals without scabs. 25c, 50c. "Your money back if it fails."

Keep a supply on hand for instant use.

Secure free sample.

Get Pratts Profit-sharing Booklet.

1913 Almanac FREE.

A. H. FORBES.

SINGER

Home Trial.

We want to put a Singer Sewing Machine in your home for a free, fair, full trial.

We want every woman to see for herself why the Singer is recognized as the best in the world.

Use it for your everyday sewing—use it for your fine dressmaking—use it for hemming, tucking, binding, all kinds of work, and then you will know why the Singer is used in every country in the world by those who make sewing a business.

Needles for all makes in stock.

Old machines taken in exchange.

CALL OR WRITE.

A. B. HEASLIP,

CHESTERVILLE, - - ONTARIO.

Electrical Supplies

MAGNETOES and AUTO SPARKERS

Batteries, Ensolated Cable, and a full line of sundries for Gasoline Engines

Also Bicycle and Rubber TIred Carriage Sundries

Agent for the London Gasoline Engine. Repairing of all kinds of gasoline Engines.

ELGER LASALLE

CHESTERVILLE

Queen's Results in Medicine

Kingston, April 24—Queen's Medical College graduates were announced tonight as follows: Degrees of M. D. C. M.—W. Boake, Vancouver, B. C.: G. W. Burton, M. B., Great Shemogue, N. B.; M.H.W. Fizzell, Schomberg; W. G. Hamilton, M. B., Elgin; H. M. Harrison, M. B., Kingston; J. L. Tower, B. A., Belleville; G. N. Urie, B. A , Deloraine, Man.

Degree of M. B.—S. M. Asselstine, Marlbank; V. Blakslee, Sydenham; F. W. Burden, St. Johns, Nfld.; C. T. Coulter, Thorton; K. C. Dean, Brighton; J. S. Dickson, Kingston; J. A. Dobbie, B. A., Ottawa; A. B. Earl, Athens; W. R. Jeffrey St. Mary's, N. B.; A. W. Johnson, Oak Leaf; R. F. Kelso, M. A., Wallacetown; W. W. Kennedy, B. A., Stratford; V. T. Lawlor, Kingston; F. L. Leacock, Crystal; L. M. McDougall, M. A., Kingston; J. F. McIver, Gould, Que.; W. M. MacKay, Cornwall; H. McKinnon, Lake Ainslie, N. S.; C. G. Merrick, Kingston; D. J. Millar, North Battleford, Sask.; W. N. McClaren. Cobden; L. J. Nacey, Oswego, N. Y.; J. Norman, Cupids, Nfld.; R. B. Richardson, Norwood; N. Sandford, Montego Bay, Jamaica; A. B. Simes, Sweets Corners; J. C. Smith, Kingston; M. R. Smith, Greenbush; E. G. Springer Hyinn, Barbados; E. L. Stone, Forfar; C. K. Wallace, B. A., Kemptville; G. A Williams, Allenford; L. E. Williams, St. Thomas.

Prize list-- Faculty prize in anatomy S. R. McGregor, faculty prize $25.00, for highest marks on second year examinations in anatomy, physiology, histology, chemistry, and materia medica; C. B. Waite, faculty prize for highest percentage of marks on second year examinations in materia medica; C. B. Waite the N. E. Dupuis scholarship for highest marks in chemistry of the second year, value $60.00; G. T. G. Boyce, the Dean Fowler scholarship for highest percentage of marks on the work of third year, value $50.00; D. E. Bell, faculty prize for best written and practical examination in third year pathology; M. D. Graham, the chancellor's scholarship, value $70.00; for highest percentage of marks on five years' course. Not granted—Medal in medicine. E. W. Boak, medal in surgery

The Tent Caterpillars.

The Division of Entomology of the Experimental Farms Branch of the Dominion Department of Agriculture, Ottawa, has recently issued a circular on "Tent caterpillars" by Mr. J. M. Swaine, Assistant Entomologist for Forest Insects, in the Division of Entomology.

This publication discusses the defoliating Tent caterpillars which were so extremely numerous in parts of eastern Canada during the season of 1912. A description is given of the different stages of the insects, and their life histories and habits are discussed in considerable detail. The American Tent Caterpillar constructs the large silken tents in May and June, so well known by all owners of fruit trees, and from these retreats the caterpillars emerge to feed upon the nearby foliage. This species is found most commonly in orchards, although it also infests various shade trees. The Forest Tent Caterpillar spins no tent, but feeds in groups of several scores upon the foliage, and rests at intervals massed upon the trunk or lower branches. This species feeds chiefly upon deciduous forest trees such as poplar and birch. Both these species were very abundant last season particularly in Quebec Province, and their ring like masses of eggs are to be seen in immense numbers upon the twigs of fruit trees and deciduous shade trees and forests in many directions. The circular referred to above gives a very complete account of the measures adopted in controlling these important insect enemies. They are briefly; the removal and destruction of egg masses, spraying ifnested trees with lead arsenate or Paris green, and banding the trees to prevent reinfestation by wandering caterpillars. Formulae for the spray mixture are given and directions for their preparation.

Copies of this publication, Entomological Circular No. 1, Experimental Farms may be obtained from the Publications Branch, Department of Agriculture Ottawa.

Late Mr. Haggart's Will.

Perth, Ont., April 24—In the Lanark County Surrogate Court probate has just be granted of the last will and testament of the late Hon. John Haggart, privy councillor, who died at Ottawa on March 13. The will is dated September 4, 1894. The estate is sworn to at $65,476.

The sole beneficiary is Mrs. Isabella Maxwell Millar, of Perth, sister of deceased. Mrs. Millar has also been made sole executrix of the estate. The realty of the estate totals $15,200 which is represented by Haggart's Island, in the town of Perth, containing six acres, and with flour bill and outbuildings, dwelling house and two workmen's houses. A one-third interest in a lot in Frontenac is put at $200.

The personal estate is inventoried as follows: Insurance in Standard Life, $9,-687; promissory notes, $1,690; cash in Bank of Montreal, $11,897; stock in the Provincial Natural Gas and Fuel Company of Ontario, Ltd., $7,371; stock in the Montreal Land and Improvement Company, $4,875; stock in Perth Felt Co., Ltd., $8,000; stock in Perth Carpet Co., Ltd., $500; stock in Perth Rink Co., Ltd. $80; stock in Winn Co., Ltd., $100; sessional indemnity as M.P., $2,500; interest in assets of Perth Roller Mill, $3,000; miscellaneous minor assets, $575; household goods and furniture, $500, making a total of $50,276.

Bishop Archambault Dead

Montreal, April 25.—Mgr. Jos. Alfred Archambault died this afternoon. He was born at L'Assumption on the 23rd of May 1859, and was appointed apostolic prothonothary by Papal decree on the 15th of December, 1902, and became Chancellor of the Cathedral and Vice-rector of Laval on Jan. 27th, 1904. His Holiness Leo XIII upon advice of the Archbishop of Montreal, created Joliette into a separate diocese and on June 27, of the following year Canon Archambault was made first Bishop of the diocese.

Tourist Pair had Habit of Passing 'Phony Cheques.

Kingston, Ont., April 26—Kingston merchants were not the only ones trimmed by Mrs. Spencer, a handsome young woman, who passed bogus checks here a week ago. Mr. A. Abernethy, of the Abernathy Shoe Company, one of the places in which this women worked her game, received the following letter from the chief of police of Sherbrooke, Que.

"The people are well known here, her father being the manager of a company of this city. Nothing but praise can be said of him, but for the daughter and her husband you can judge for yourself. They are wanted in Ottawa for swindling and two days ago I received word from Buffalo, where they issued worthless checks. She is not in the city at present."

The pair cleared up about $250 during their stay in Kingston.

Stamp the Eggs and then you Know the Age.

Co-operative egg circles have been organized under the auspices of the Agricultural department throughout Canada. Ten circles have been organized to work in conjunction with the provincial and agricultural college authorities, and the Poultry Breeders' Association of Canada.

This phase of the work is being greatly encouraged, because the movement affords a means whereby the quality of eggs can be improved as they leave the farm, and the pernicious practice of holding eggs both on the farm and in the country store is largely eliminated.

By means of the co-operative system the eggs may be collected, and marketed frequently, and regularly, and insures to the consumer a new laid egg of uniform quality at no great increase in cost.

Each egg is stamped, and by this means the eggs of each member are identified when graded, and payment made according to quality.

Through means of the co-operative system it will be possible to regulate a uniform price for eggs, the year round.

BE A CHARMING WOMAN

You never saw a beautiful woman who didn't have beautiful hair. The charms of a beautiful woman lie in her hair. Many women do not realize the attractions they possess because they do not give proper attention to the hair.

The women of the "400" are famed for their beauty, not because their facial features are superior to those of other women, but because they know how to keep young by supplying vigor, lustre and strength to their hair.

Up to a few years ago PARISIAN Sage could hardly be obtained in Canada. But now this delightful hair restorer can be had in every town W. G. Bolster sells it in Chesterville for 50 cents a bottle, and guarantees it to grow beautiful luxuriant hair; to stop falling hair, eradicate dandruff.

North Battleford a City

North Battleford, Sask., April 25.—North Battleford has recorded another stage in her remarkable development. A village in 1905, a town in 1910, legislation was yesterday passed making her a city. The rapid growth is due to railway development and inflow of settlers. In 1911 the district produced ten million bushels of grain, in 1912 sixteen million.

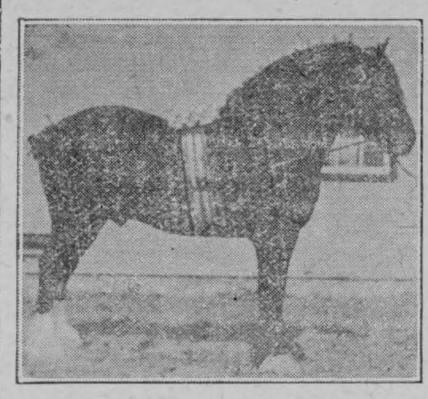

ALLISON STOCK FARM

STUD HORSES.

Headed by the Ottawa Grand Champion.

ON GUARD (13409).

Sire—Prince Sturdy (2881).

Dam—Lady Pride (14625).

ON GUARD is one of the best draught horses that ever crossed the Atlantic. He was imported a year ago last March, and never was shown in this country until Jan. 1913, when he was first in one of the best aged stallion classes ever seen at the Fat Stock Show held in Ottawa; also Grand Champion of the Show. He is a massive sized horse, standing on the very best of feet and legs, which are unsurpassed for quality and a beautiful goer. He is said to be by most of the noted horsemen, one of the best. He has proven himself a very sure foal getter, getting the very best of stock.

TERMS—Registered mares, $50.00 to insure. Grade Mares, $25.00 to insure; also

BRIGHT GUARD (13410).

Sire—On Guard (13409).

Dam—Bright Belle (26482).

BRIGHT GUARD is a great big good sized colt, the image of his noted sire, standing on the best of feet and legs and a splendid mover. He is the makings of one of the best show horses yet to be seen.

TERMS $15.00 to insure; also

3 Imported Hackney Stallions

Of the best of breeding, style and action. These are three beautiful young horses, two of them being prize winners at some of the leading shows.

TERMS—$10.00 to insure.

We hold a government certificate of soundness for each one of these horses. Come to the Allison Stock Farm where you have the winners to choose from. If you are looking for the best call and see them.

Mares at owner's risk. Yeld Mares $1.50 per week. Brood Mares with foal at $1.75 per week. This applies for keep of mares.

For further particulars apply

ALLISON STOCK FARM, Chesterville.

or ALEX. MCKENDRICK, Groom, in charge.

CHAMPION GLYDESDALE STALLION

WHITEKIRK HERO 10,721 (Imported)

PEDIGREE—WHITEKIRK HERO (10,724) imported; Vol. XXXII; Bay, foaled May, 1907. Bred by Sir David Baird, Bart., Newbyth, Prestonkirk, East Lothian. Sire, Aberlady (11,988). Grand Sire, Luffness (11,418). G. Gr. Sire, Macgregor (1,487) G. G. Gr. Sire. Darnley (222). Dam, Miss of Newbyth (23,404). Sire of Dam Gay Everad (10,758), by Sir Everad, by Top Gallant, by Darnley. Gr. Dam, Dora (23.403).

Will be found at the following stations, starting 5th of May, health and weather permitting:—Monday Noon—Charles Casselman's, Cass Bridge; Monday Night till Thursday Morning—Charles Graham's, Inkerman; Thursday Noon—Howes, Winchester; Thursday Night—Wm. Price's, Winchester; Friday Night—Allison Stock Farm.

DESCRIPTION—WHITEKIRK HERO Imp., is a big sized handsome horse of first rate quality, standing on the best of feet and legs and the very best of bones, along with marvellous action. He was second in his class, also reserve champion at Ogdensburg in 1911; also 5th at Ottawa the same year. He was again first in his class for aged stallions, first for the improvement of heavy draughters, prize was $50 in gold; also standing at the head of the four best draught horses on the ground and the grand champion at Ogdeusburg in 1912; also fourth in the aged stallion class at Ottawa Fat Stock Show, 1913, in as good class of aged stallions as ever gathered there. He is proving himself to be an extra sure foal getter, leaving plenty of the very kind of stock that is wanted in the country.

TERMS.—$15.00 one foal. $25.00 two foals, $35.00 three foals, all mares to be owned by same parties. Payments to be made in cash when mares show in foal. Mares disposed of after service and before foaling time are considered same as in foal. All mares tried at owner's risk. Any persons trying mares to this horse without service and not returned will be held the same as being served.

For further particulars apply to John F. Droppo, Groom, in charge, or

ALLISON STOCK FARM, Chesterville, Ont.

If you want Chesterville to Boom

Subscribe for the Record.

CANADA CEMENT COMPANY LIMITED — PORTLAND CANADA CEMENT — MONTREAL

This label has no "second grade"

THERE'S only one quality of Canada Cement. It is the highest quality that can possibly be made with modern equipment, scientific methods and rigid inspection by expert chemists.

The Canada Cement you buy for a garden walk is the same cement that is sold by the trainload for great dams, elevators and bridges. The engineers in charge of these great works have ample facilities for testing the quality of cement.

Canada Cement

comes up to their most rigid requirements.

The farmer has not these facilities for testing the quality of cement. He must buy a product upon which he can depend for a grade that is *always of highest quality*, and that therefore does not *need* to be tested.

You can place absolute reliance upon the quality of Canada Cement.

It's always the same and always the best. The large output—which enables us to *keep the price down*, enables us also to maintain the factory equipment and organization that *keeps the quality up*.

A Canada Cement label appears on every bag and barrel of genuine Canada Cement. See that it's on the bags and barrels of cement that you buy.

WRITE for our free book "What the Farmer Can Do With Concrete." It has told a hundred thousand Canadian farmers of the money-saving and profit-making possibilities of concrete.

Address Farmers' Information Department—

Canada Cement Company Limited, • Montreal

There is a Canada Cement dealer in your neighbourhood.

FOR SALE

A couple of 2-year-old heifers, appearances of soon giving milk; also large yearling colt mare, sired by Whitekirk Hero.
S. HURLEY, Chesterville.

EGGS FOR SALE

From Rose Comb Brown Leghorn stock the breed that dosn't hatch half the season. Price 50c a dozen.
ALVA SULLIVAN, Elma.

FOR SALE

A two-year-old Percheron Colt, black in color. Apply to
J. HOWARD FULTON.

PASTURE

Pasture for Young Cattle. Yearlings $3.00 per season. Two-year-old $3.50 per season. Farrow Cows $4.00 per season. A good spring with plenty of water. Will be salted regular. Cattle at owner's risk, although they will be well looked after.
CALVIN MUNRO, Chesterville.

FOR SALE

A Team of 2-year-old Colts, weighing about 2,200 lbs. Anyone wanting a team should come and see them, as they have been driven some and in the very best of condition. Apply to
W. J. MCCONNELL, Morewood.

WANTED

Caretaker for the Maple Ridge Cemetery for the summer months. Duties to commence at once. Apply to
Thos. Hamilton, Sec'y-Treas,
Chesterville, Ont.
Geo. Elliot, President, Winchester.

WARNING!

Deacon Skins will be purchased according to their value. Watch cutting and heating
OTTAWA HIDE CO.

CARD OF THANKS

On behalf of myself and son I wish to extend to the many friends and neighbors our sincere thanks for the kindness shown to us during the illness and death of my beloved husband, Milton J. Ball.
MRS. NELLIE BALL.

WANTED.

All kinds of live poultry wanted. A post card will bring me to your home. Prices of hens 15c up during April.
N. MERSON
Cornwall, Ont.

EGGS FOR HATCHING

Imported Rhode Island Reds. Excellent laying strain. Price 75c per 15. (special reduction to those wanting a larger amount). Write and have them secured.
M. P. BECKER, Elma.

FOR SALE.

Building Timber of any size and length up to about 40 feet. Also Fence Posts suitable for farm or any other purpose, in different lengths and sizes.
Apply to NEIL MCRAE, Finch.

FOR SALE.

2 large Horses, weight 2800 lbs.
1 Black Horse, 3 years old.
1 Black Horse, 2 years old.
1 Black Brood Mare and Colt.
1 Driving Horse four years old.
D. NEPHEW, Finch.

NOTICE.

The public are warned against paying any money on a note given by myself to Allan E. Loucks or bearer several years ago as it is paid in full.
W. A SERVAGE, Chesterville.

NOTICE

Mr. J. R. Wier of Winchester, is agent for Dundas County for Sweeper-Vac Vacuum Cleaner, supposed to be the best on the market, and the price is within the reach of everybody. To see it demonstrated is to buy. Notice left at the RECORD OFFICE will bring Mr. Weir to your home.

NORTHERN GROWN NURSERY STOCK.

We still have in stock a few thousand Apple trees all of the leading varieties, McIntosh Reds a speciality; also a general line of small Fruit, Shade Trees and Flowering Shrubs. Any person intending planting this spring should send want list at once as some varieties may be sold out later.
MCINTOSH & SMITH
Dundela, Ont.

Dominion House!

CHESTERVILLE, ONT.

T. FLYNN, Proprietor

This hotel has lately been renovated and is in a position to cater to the travelling public.
Always in stock the choicest brands of liquors and cigars.

James Currie,

Licensed Auctioneer for the Counties of Stormont, Dundas, Prescott and Russell. Phone No. 16.
CRYSLER, ONT.

Wm. H. Dou sley Dead

Brockville, Ont., April 24—Wm. H. Dowsley, for eleven years secretary-treasurer of the Brockville light and power department, and previously tax collector and assessor, was found dead this morning on the platform of a boat house at the river front, near his home. He had been in poor health for a long time, due to ner vous breakdown and heart disease. Deceased was a native of Brockville, and 57 years old.

Father Killed With Child In His Arms

Kingston, Ont., April 23—While standing in his own doorway, William Moore, living near Picton, was instantly killed by lightning. At the time he had his child in his arms, but the little one escaped. A widow and several children survive.

Ten Years' Sentence on Ottawa Firebug

Ottawa, April 25.—Edward Nichol, arrested here yesterday on the charge of setting fire to a mattress factory some weeke ago, pleaded guilty to this and three similar charges in the Police Court this morning. He was sentenced to ten years in Kingston Penitentiary.

Luck Master Is Superannuated.

Smith's Falls, April 24:—Mr. James G. Jones, lockmaster for 43 years at the detached lock here received his notice of superannuation this week.

Mr. Arthur Jones the lock laborer, has been promoted to the position made vacant by his brother's superannuation, and Mr. John McLean, a moulder in the Frost & Wood works, receives the appointment of lock laborer.

Mr. M'Glade Resigns Brockville Position

Brockville, April 28—George E. McGlade, for the past twenty-four years Brockville's C. P. R. ticket and telegraph agent, also Dominion Express and R. & O. agent, resigned those positions today to become Secretary-Treasurer of the Grimsby Beach Company, with headquarters in Toronto and Grimsby, at a salary greatly in excess of what the railway gives, although a substantial increase was offered as an inducement to him to remain here. He is one of Brockville's most popular citizens, and regret is general over his coming removal. He will take up his new duties on May 15. It is expected his assistant for twenty-five years, Mr. Archie Graham, will be appointed in his stead.

Rousing Send-Off to Sir Charles

St. John, N. B.,—April 30.—Sir Charles Tupper arrived this evening from Amherst on the Government official car which was attached to regular C.P.R. Halifax express, and he will sail on the Empress of Ireland tomorrow.

Sir Charles was accompanied by his nephew, Mr. C. T. Hillson and Mrs. Hillson, with whom he stayed during his stay in Amherst, and Mr. D. Pottinger of the Intercolonial. With the party was also John Boyd of Montreal, honorary secretary of the Cartier Centenary Committee and historian of the Life and Times of Cartier, who went down to Amherst specially to represent the committee, and who had a long conference with Sir Charles Tupper regarding the movement of which he is a patron.

Hon. Adam Beck Improves.

London, Ont. April 30—Hon. Adam Beck was improved today and was able to go to his office for a few hours this afternoon. He is weak and suffering from a severe cold, but expects to be able to do his full share of work in a few days His plans for the future are not prepared, but it is certain that he will go to England for a trip shortly.

Mrs. Wm. Fletcoer of Brampton was instantly killed at a level crossing.

Hamilton Conference Epworth League will hold a summer school at Berlin.

If you want it done right take your Laundry to

Sing Kee

Chinese Laundry

Chesterville

There is no risk as he guarantees satisfaction.

Oshawa Magistrate Now Under Arrest.

Oshawa, April 27.—Mr. W. J. Watson, Police Magistrate here, and lately editor of The Vindicator, the Conservative paper here, and a former Toronto newspaperman, was lodged in the local jail to-night by Chief Constable Hind, who held a warrant charging Watson with bigamy. Civil proceedings are also being launched through Mr. D.A. J. Swanson, who is acting as private prosecutor, and has laid the criminal charge under section 307 of the code. No application for bail will be entertained until accused is arraigned on Monday at 11 a. m. before Magistrate Crysdale. Mr. Watson is to be represented by Mr. W. E. M. Sinclair, M. P. P.

The Globe was informed to-night that the prosecution will seek to prove that Mr. Watson was married in 1878, at Lakefield, Ont., to the woman receiving $12 a week, while in California with her three children, it is said, she received a lette. stating that no more money would be sent. Then, it is alleged, that Mr. Watson went to Sioux Falls, S. D,, establishing a residence for some time, and then secured a divorce on the ground of desertion. Returning to Toronto, he remained as editor of a weekly paper, and achieved some distinction as an amateur photographer. From Toronto, he went to Oshawa, buying out The Vindicator. The second marriage took place in Michigan, to Mary E. Farley, who is living here with Mr. Watson. It is charged that Mr. Watson left Canada with the intention of getting a divorce from his first wife, contrary to the provisions of the criminal code.

The incumbency of the Oshawa Police Magistrate's position by Mr. Watson aroused a great deal of opposition here in some Conservative quarters, and bitter speeches were made at a nomination meeting in Oshawa on April 11. Mr. Frank L. Mason was named as a compromise candidate as a result of the rupture in the party ranks.

Mr. Watson, it is said, was Charles Calder's nominee.

Mother Took Life in Hands to Save Babe From Death

Brockville—In a vain effort to save her little three-year-old babe from drowning Mrs. Frank Russell jumped unhesitatingly into ten feet of ice water at Murray Hill Park yesterday, and was rescued only after great difficulty.

Mrs. Russell was working on one of the boathouses and had left her two little children playing on the dock, the first intimation of a tragedy being when the youngest, only two years old, toddled to the boathouse and cried, "Sister's in the water."

Mrs. Russell rushed out, and seeing her child disappearing for what proved to be the last time, although she could not swim a stroke, jumped into the river at once. She could not at once secure the child, and twice went to the bottom herself.

Then a man working near-by, hearing her calls, reached her with a skiff just in time to prevent a double drowning. He brought the child's body to shore, but all efforts at resuscitation proved fruitless.

Was Veteran of U. S. Civil War

Prescott, Ont., April 29—The death of William Wilson on Saturday morning removed what was one of the very few remaining survivors in the locality of the late civil war in the United States of fifty years ago.

Enlisting at the early commencement of the war in a company of northern volunteers, the late Mr. Wilson passed through many thrilling episodes of those stirring times.

He was taken prisoner, among many of his comrades, at the battle of Weldon railroad in the latter part of the war and removed to the notorious Confederate prison, Fort Salisbury, where so many soldiers of the north perished through the inhuman treatment they received by the order of its commander. After his discharge he made his way to Canada and arrived in Prescott, where he remained until his death on Saturday.

Dr. Roberts, Medical Officer of Health at Hamilton, thinks he and his assistants have isolated the germ cusing sepic sore throat.

Mr. David Royton, who lost both feet years ago by frost, has been dismissed from his post as light keeper at Little Current, Manitoulin, by the Borden Government.

Read the Record

FULTON BROS.

CHESTERVILLE, ONT.

Senours Floor Paint



The Best On Earth.

Dries Over Night. Wears Like Iron.

This Paint will outwear any other Floor Paint made. It will cement up the cracks, fill the pores of the wood and makes a hard and serviceable covering. Floors are necessarily washed frequently. This Paint will harden almost to stone and stands scrubbing. One gallon of Senours Floor Paint will cover 250 square feet, 2 coats. We carry a complete stock of the following shades: Golden Yellow, Light Gray, Light Drab, Green and Carmine.

Buy your Seeds from us and you are sure to get the best.

LOST.

A Set of Woven Wire Stretchers. Will the holder of these please return to us as soon as possible

FULTON BROS.

CHESTERVILLE, ONT.

LADIES!

Are Your Summer Footwear Needs Supplied?

SUMMER WILL SOON BE HERE.

It's Oxford time. To be comfortable you must have a new pair of Stylish Oxfords. Our stock this season is so large that you are sure to find here just what you want.

Lots of New Styles Have Just Been Received.

We have put forth every effort and drawn on every resource at our command, to get the best Shoes and Oxfords the market affords, and sell them to you for less than others charge for equal values.

Come and See what we can Do For You.

C. L. CASSELMAN

The People's Shoe Store,

Chesterville, Ont.

WHERE QUALITY IS KING.

P.O. Box 114. Phone No. 14 F.

We are Prepared for all "Hurry-Up" Calls in Anticipation of House Furnishing Requirements.

LINOLEUM.

The best quality Lancaster Linoleum in the following: 1, 2 and 4 yd. widths, in floral, block, and hardwood designs. Leave your order now for the quantity you require.

FLOOR OILCLOTHS

A fine selection of the newest designs in 1 and 2 yd. widths, at 30c. per square yd. Secure your requirements early.

CARPETS.

We are showing a full range of Tapestry, in fawns and greens, beautiful designs. Also Hemp and Union Carpets.

Ask to see our special Tapestry at 50c per yd.

RUGS.

Examine our stock of rugs and get our prices. The following sizes in stock:

2½ x 3	3 x 3
3½ x 3½	3 x 4
3½ x 4	3½ x 4½
4 x 5	

Colors, greens, reds, and fawns.

If you cannot find the rug that suits you, we will gladly order any size, quality or color for you. Try our service.

BEAUTIFUL

is the one word that best describes our new wall papers. We are showing just the designs that will make your home bright and cheerful. Also varnished tile, and fibre veneer in light oak, maple and dark oak.

CURTAINS and CURTAIN MATERIALS.

Lace curtains from 35c to $8.00 per pair.

A large range to select from. Also

Mercerized Scrims.

Colored Nets.

Arab Violettes.

Tapestrys, Etc.

SPECIAL SAMPLE BOOKS.

We carry a set of special wall paper samples, from which you may make your selection, and have it delivered in two days time.

Our General Stock is Well Assorted in all Lines of Dry Goods.

G. W. BOGART, - - Chesterville, Ont.

DUNBAR

April 29th, 1913.

Wedding bells have rung.

On April 22nd, Mr. David Webster of Dunbar, was united in holy wedlock to Mrs. Ezra Barkley of Elma. The happy couple were married at the Lutheran Parsonage, Marble Cake Avenue, the Rev. A M. Hahn performing the ceremony. Miss Bessie Dillabough and her brother Melvin, acted as witnesses. Mr. and Mrs. Webster will reside on Main street, Dunbar. Best wishes and mountains of Good Luck.

Mrs. Will Johnston was the guest of her cousin, Miss Kate Marcellus, on Sunday.

A. C. Fetterly of Cornwall, was renewing acquaintances here recently.

Mr. and Mrs. Henry Clark and son Mahlon of Avonmore, spent Friday and Saturday, the guests of Mr. and Mrs. Jas. Clark.

Mr. and Mrs. Dan Johnston visited at Will Irving's on Sunday.

Mr. Henry Ouderkirk spent Sunday, the guest of his daughter, Mrs. Allan Durant.

Mr. and Mrs. S. H. Merkley spent Sunday in Finch.

Messrs Chesley Casselman and Ray Miller of Berwick, spent Thursday at Mr. John H. Deek's.

We are sorry to hear that Rev. A. M. Hahn is about leaving Dunbar.

Mrs. Harvie Dillabough spent Sunday the guest of Miss Mina Marcellus.

Mr. Genzmer Clark is visiting relatives in Newington and Avonmore.

Mrs. Florence McMillan and daughter Zella, and Miss Grace Merkley of Williamsburg, were renewing acquaintances here last week.

Mr. Abner Nichols of Carleton Place, spent Saturday and Sunday at "The Cedars."

Mrs. John F. Dillabough and daughter Miss Hazel, visited at George Merkley's on Sunday.

Mr. and Mrs. C. A. Whittaker and daughter Irene, were the guests of Mr. and Mrs. A. Merkley of Williamsburg, one day last week.

Mrs. Bertha Weegar and daughters, Lyla and Gladys, and Master Grant Ball were calling at Mr. Elza Barkley's on Sunday.

Mr. and Mrs. John M. McIntosh visited at F. Froats' one day last week.

The Dunbar boys had an enjoyable time on Tuesday evening at the "Charivari." Be prepared boys, if all reports are true there will be a chance for another one soon.

Two Workmen Drowned.

North Bay, April 26. The new power dam under construction at Abitibi Falls for the Iroquois Falls Pulp & Paper Co., was carried away this morning and two workmen lost their lives. The accident was caused by high water, the Abitibi River being swollen to an extent never before known. The two men who were swept away by the torrent were French-canadian laborers, whose names have net been ascertained.

NATION VALLEY.

Seeding has started in our vicinity.

Misses Evelyn and Rena Grey visited at the Springs Saturday and Sunday.

Mrs. Archie Loucks of the Springs spent Tuesday with her parents here.

Mr. and Mrs. James Johnson of Cass Bridge were guests recently in the Valley.

Mr. Earnest Grey who has been very ill, is now convalescent.

Miss Ola Morrell is at present visiting friends in Gouvenour, N. Y.

Miss Dean Darling of Winchester has returned home.

Miss Mabel Rae of Ormond spent the week-end at her home here.

Mrs. Jno. Munroe of the Springs was visiting in this locality last week.

Mr. and Mrs. Peter Darling visited recently at Morewood.

Mr. and Mrs. Harvey Middagh of Cass Bridge visited in the Valley last week.

Miss Edna Cass of Winchester was calling on relatives here the 1st of the week.

Mrs. King and grandaughter, Ola of North Williamsburg has been visiting her daughter, Mrs. Alman Summers of this district.

Mr. and Mrs. Iden Merkley of North Williamsburg visited the latter's home in this vicinity.

Mr. George Riddle with Mrs. Riddle and family have moved into the Valley. Mr. Riddle has charge of our cheese factory this season.

Rev. Stevens conducted services in the school house on Friday evening last.

Miss Nancy Grey has returned home from Cornwall.

While looking through a Hymn Book used in our Sunday School some years ago owned by the late Mrs. Alex. Summers, who attended Sunday School regularly, the Scribe found the following motto, (What sort of a Sunday School would our Sunday School be if each member was just like me). Signed, Stella Rae. We know what the answer would be. Why not adopt this motto in our Sunday School at the present time. (Think it over).

Huntley Priest Going to Almonte

Almonte, April 29.—A rumor is current that the Rev. Father Cavanagh, parish priest of Huntley, is to be appointed as parish priest for Almonte.

The Rev. Father Cavanagh is a very energetic man and will be greatly missed by his parishioners, who will deeply regret his departure from their midst.

He will be welcomed in Almonte and is widely known here already having lived so near the town for a number of years in the Huntley parish.

S. S. No. 9 Williamsburg.

No. enrolled 31. Highest daily attendance 27.9.

Names arranged in order of merit.

Class IV—Irene McLean, Wilfrid Clement, Justin Walsh, Isabel Younge, Annie Froats, Blake Harper, Carrie Merkley, Clarabella Barkley.

Class III—Bertrum McLean, Jack Walsh, Mary Clement, Irene Whitteker, Bernice Froats, Kenneth Carlyle, Florence Barkley, Lloyd Weegar, Garnet McLean, Grant Barkley.

Class II—Cecil McMillan, Lloyd Hess, Myrtle Newvine, Jason Froats, Frank Johnston absent from one examination.

Class I—Andrew Clement, Lloyd Barkley, Thorold McLeah. Percy Barkley, Cecil Barkley.

Primer— Gertie Barkley, Melissa Weegar, Ernie Barkley.

Punctuality--Blake Harper, Isabella Younge, Irene McLean, Garnet McLean, Ernie Barkley.

S. S. No 10, Winchester.

Sr. IV—Loretta Masterson, Mable Smith, Vernia Kittle, Tommy Hamilton, Hulbert Cross.

Jr. IV—Bertha Hummell, Ethel Cross, Percy Hummel, Kenneth Smith.

Class III—Olive Smith, Hugh Masterson, Albert Smith, Cornellius Kearns, Ada Barclay, Edward King.

Class II—Asa Shay, Gerald Kearns. Stella Masterson, Fiedella Hummel, Ernest Cross.

Part II—Leola Pitcher, Bert Beattie, Blanche Froats, Cecil Kearns, Percy Webb.

Primer (a) Kenneth Hummel, Elmer Cross.

Primer (b) Jack Webb.

A. M. BOUCK, teacher.

S. S. No. 10, Finch.

IV.—Archie Barkley, Annie Manley, Pearl Murphy, Katie Rady, Martin Graham.

III—Mary Murphy, Abbie Murphy, George Murphy (equal), Margaret Rady, Katie Coyne.

II—Annie Barkley, Agnes Bell, Joseph Graham (equal), Helen Beehler, Rose Murphy, Lillian Robertson, Rose Murphy, Mary Manley, Hugh Murphy, Ella Murphy, Mary Murphy, Stella Rady, Peter Manley, Arthur Gibeault, Eunors Gibeault.

I—Ronald Murphy, Edmund Murphy, Mike Moran, Katie Manley.

Sr. pr.—Margaret Grady, Annie Coyne Gordon Murphy, Harold Murphy, Walter Beehler, John Robinson, Veronica Murphy.

Jr. pr.—Williard Baker, Jacob Baker, Leo Gibeault.

BERTHA GIBBONS, teacher.

Minister Arrested

Calgary, Alta., April 24.—W. G. Ray, who was in Calgary recently, was arrested today by the police of Victoria, B. C., as he was about to take passage on a ship bound for San Francisco. With him was Mrs. Bella Marshall, a pretty Calgary woman, whom he is believed to have induced to elope with him. The arrest was made at the instance of H. H. Marshall, a Calgary contractor.

Are You Painting This Spring?



Your money put in O.P.W. Paint will bring you large returns in preservative powers, appearance and wear, wherever used. REMEMBER—

Ottawa Paint Wears when Other Paint Won't

2

OTTAWA PAINT WORKS, - - - OTTAWA.

J. T. KEARNS, Chesterville.

Dr. de Van's Female Pills

A reliable French regulator; never fails. These pills are exceedingly powerful in regulating the generative portion of the female system. Refuse all cheap imitations. **Dr. de Van's** are sold at $5 a box, or three for $10. Mailed to any address. **The Scobell Drug Co., St. Catharines, Ont.**

Electric Restorer for Men

Phosphonol restores every nerve in the body to its proper tension; restores vim and vitality. Premature decay and all sexual weakness averted at once. **Phosphonol** will make you a new man. Price $3 a box, or two for $5. Mailed to any address. **The Scobell Drug Co., St. Catharines, Ont.**

A Car of Potatoes Expected Here To-Morrow.

CAR FEED CORN ON TRACK.

ONE CAR Re-Cleaned SEED OATS

Also Shorts, Middlings, Bran,

Etc., constantly on hand.

W. HAMILTON, Chesterville

Concerning the Egg Trade of Canada

An importaht part of the poultry work of the Live Stock Branch of the Department of Agriculture, during the past year has been the organization of Co-operative Egg Circles. Ten circles in all have been organized under the auspices of the Branch, working in conjunction with the provincial and agriculture college authorities and the Poultry Prodncers' Association of Canada. The preliminary work in connection with a number of others has been done, and from present indications it is apparent that this phase of co-operative work is likely to have a rapid growth in the near future.

Being primarily concerned with the improvement of the Canadian Egg Trade the Live Stock Branch has encouraged the formation of these circles because the movement affords a means whereby the quality of eggs can be improved as they leave the farm and the pernicious practice of holding eggs both on the farm and in the country store largely eliminated. Co-operative efforts of this kind also affords a medium whereby the eggs in any given community may be collected and marketed frequently and regularly, and insures to the consumer a new-laid egg of uniform quality at no great increase in cost.

At the time of joining the association the members agree to stamp each egg with a given number designated by the Board of Directors. This is done so that the eggs of each member may be identified when graded and payment made according to quality.

A manager is appointed by the Board of Directors whose business is to collect, grade, sell the eggs and apportion the returns among the members according to the quantity and quality received. In most circles the eggs from each farm are collected at stated intervals, but in others the members deliver the eggs to some central point such as a creamery, cheese factory, store or house, from which the manager makes the shipment.

It is well known that of certain seasons of the year there is a wide difference between the price received for eggs by the farmer in the country store and the price paid by the consumer in the city. This diffence is not nearly so marked in the spring of the year as it is in the late summer, fall and winter. In other words as the quality of ordinary farm eggs becomes more uncertain the premium placed on new-laid circle eggs increases. While during the spring of the year prices received by circle members may not greatly exceed those paid in the local store, it is a fact that for the eggs produced in the month of December last year the majority of circles in the provinces of Ontario and Quebec received the price of from 45 to 50 cents a dozen.

A limited number of circles will no doubt be able to take advantage of the rapidly growing select trade in the larger Canadian cities, but from the fact that the wholesale egg dealers in Ontario and Quebec have recently adopted a new system of buying on a basis of quality, it is likely that the product of the majority of circles will find its way to the consumer through the more recently established channels of trade.

The Live Stock Branch stands ready and willing to help on the Egg Circle movement in every possible way. Officers of this Branch are now in the field, and there is available a quantity of literature, including outlines of constitutions, by-laws, etc., dealing with the work, copies of which may be obtained upon request from the Live Stock Commissioner, at Ottawa.

TO BUILDERS !

If you purpose building let me quote you prices on your roofing.

SATISFACTION GUARANTEED

C. M. FYKE

Tinsmith - - Chesterville, Ont

L. JORDAN,

Licensed Auctioneer

For Stormont, Russell and Dundas.

Chesterville, Ont.

PHONE NO. 8.

CANADIAN PACIFIC

Homeseekers Excursions.

Round trip Tickets to Western Canada on sale March 4th, 1913, and every Tuesday thereafter until October 28th, at very low rates.

For Tickets apply to
CHESTER CASSELMAN
Town Agent, Chesterville, Ont.

LIVERY STABLE

NEXT TO KEARN'S BLOCK

CHESTERVILLE

Good Horses. New Rigs, all up-to-date
Rates reasonable. A share of your patronage solicited.

JOHN FOSTER, Prop.

PHONE No. 6.

Talked Millions, Owing Thousands.

Montreal, April 25.—A winding-up order issued against a mining company which has arranged to transfer its assets, mines, buildings, etc., to another company in consideration of some $2,000,000 worth of capital stock, was issued by Mr. Justice Guerin to-day, the company in question being the Calumet Metal Company.

In the course of the hearing it was shown that, according to the president, the liabilities of the concern were in the neighborhood of $146,000. Cash in the treasury amounted to $2,000. The directors had arranged to transfer all the assets, buildings, mines, etc., to the Calumet Zinc and Lead Company for two million dollars, payable in allotments of paid-up stock of the latter concern. The president of the Calumet Metal Company also arranged to transfer certain adjoining but undeveloped properties for $3,000,000. The total capital stock of the Calumet Zinc and Metal Company was to be $5,000,800. This gigantic transaction with no cash has been approved by the board of directors.

Mrs. Alex. McMaster Dead.

A much esteemed resident of Winchester passed away Saturday evening, April 19 th, 1913, when Mrs. Alex. McMaster was called by death. Nearly four years ago deceased suffered from a paralytic stroke, from which she never recovered her usual activity, though able most of the time to be around her home. In the early part of the winter, weakness of the heart developed, after which she gradually sank, despite the best of medical care and loving assistance. About six o'clock Saturday morning she commenced to sink rapidly passing away about 8.30 Saturday evening, at her home on Main, street surrounded by her husband, son and other relatives.

Funeral service was held in the Baptist church on Monday at one p. m. when her pastor Rev. Mr. Neilson assisted by Rev. Mr. Shea, spoke from Rev. 14; 13 "Blessed are the dead who die in the Lord etc.," after which interment was made in Ormond cemetery.

Nancy Carkner was born on August 8th, 1850, and was the eldest child of the late John Carkner of Ormond. On April 23rd 1879, she became the wife of Alex. McMaster and with her husband took up farming in Mountain township where they resided for about twenty years, moving from the farm to Winchester about ten years ago. Mrs. McMaster was a much esteemed member of Ormond Baptist church there. Besides her husband she is survived by one son Hugh McMaster of Winchester, also by three sisters Mrs. A. J. McGregor, Mrs. Chas. Campbell of Ormond and Mrs. D. W. Porteous of Scott Saskatchewan, and three brothers N.J. and A.D. Carkner of Ormond and Rev. R.M. Carkner of Haileybury.

Mr. John McCaffey Dead.

On Thursday morning April 17th 1912, there passed away at the home of his daughter, Mr. John McCaffey of Winchester at the ripe old age of 85. The deceased was born in Clare county, Ireland, and come to Canada witn his parents while quite young. They settled in Glengarry county, where the late Mr. McCaffey lived until about six years ago. Since then he has made his home with Mrs. Hurley. One son, at Sault Ste Marie, four daughters Mrs. Shannon and Miss McCaffey of Newcastle, Wyoming; Mrs. Pitts of Boyd, Wyoming and Mrs. Hurley of Inkerman, are left to mourn the loss of a loving father. His wife pre-deceased him some years ago. The funeral services were conducted in St. Daniel's church, South Mountain, after which the remains were interred in the R. C. Cemetery. The pall bearers were Messrs. Geo. Torrace, Edward Gannon, W. A. Mullin, Frank Barrigar, George Durant and A. J. Kahala.

Burglars Busy At Prescott.

Prescott, April 24.—Burglars effected an entrance into the grocery store of R. A, Scott and Company a night or two ago by prying off the lock of the front door.

Some loose change that was left in the till was missing, as was also a quantity of cigars, tobacco, candies, etc.

A large number of Prescott citizens witnessed the illumination caused by Brockville's disastrous fire Tuesday night which was very discernable here, a distance of more than 12 miles.

Pleads Guilty of Arson

Ottawa, Ont., April 24—Edward Nichol, an Ottawa boy, arrested at noon today by Detective O'Meara, pleaded guilty to having set fire on the night of the 2nd of April, to the building on Queen street occupied by the Canadian Feather & Mattress Company, when several horses were burned to death and considerable loss to buildings and contents were occasioned.



The McLaughlin Carriage Company have been engaged in the development of vehicles for 43 years —over 38 years of that time have been devoted to making carriages. They were made well, as might be expected when every effort, every new and tried idea was applied to the betterment of their construction and to the extension of their service. McLaughlin buggies bore a good name, but they earned it. It was won on sheer merit. A farmer or townsman bought a McLaughlin buggy when he had the price simply because it represented the best he could get. He could buy cheaper buggies, but he couldn't get McLaughlin service. Service can't be had for nothing; it costs money, and it's worth it.

But here's the point. The same standards that made the McLaughlin buggy famous are still applied to the making of McLaughlin cars. Each McLaughlin car is the product of the accumulated experience, skill and knowledge of over forty-three years directed solely along one line. Methods haven't altered. It is odly the principle of locomotion that has changed.

In relation to service, consider well that which goes with every McLaughlin car. Through its depots located all over the country, the resources of the McLaughlin plant are placed convenient to the needs of the McLaughlin motorist. Over one hundred thousand dollars' worth of parts are carried for the single purpose of giving quick, economical service. You may never need this service, but all the same, it's mighty comforting to know that it is at your disposal when and where you want tt. This is partly what is meant by McLaughlin service. It covers the country.

No other Company in Canada has so much invested in service for its customers.

5 Pass.	2 Pass.	5 Pass.	2 Pass.	5 Pass.
Model No. 40, $2,350.	Model No. 30, $1,675.	Model No. 31, $1,825.	Model 24, $1,250.	Model 25. $1,450.

The McLaughlin Carriage Co., - - Oshawa, Ont.

THOS. FAULKNER OF MOREWOOD,

District Agent for Dundas and Stormont.

To Avoid Accidents on the Road

See that your Carriage and Harness are bought from

Grady & Jordan

Chesterville - Ontario

As we have one of the Largest Stocks in Eastern Ontario, and as we buy in car lots to save freight, therefore we can afford to sell at cut prices.

We are also agents for the International Harvester Co., and sell all kinds of machinery.

Also dealer in Horses

The Anglican Bishops of Eastern Canada have issued a statement bearing on proposals for Church unity.

BEGIN RIGHT

BY ATTENDING

The Right School

THE

Cornwall Commercial College

A School of acknowledged superiority.
Send for free catalogue.

Address: GEO. F. SMITH,
Cornwall, Ont.

Subscribe for the Record.

Fire Insurance.

For all Classes of Property.

Western Assurance Co.
Sun Insurance Office.
General Fire Insurance Corp.
Merchants Insurance Co.
Ontario Fire Insurance Co.
Anglo American.

For Farm Property

The Popular and Reliable Grenville Patron Mutual Fire Ins. Co.
The Ontario Farmers Insurance against Windstorm and Cyclone.
Prompt adjustment and satisfactory settlement in all cases.
Lowest rates.

JAMES CLEMENT, Agent,
Phone 24 R. 2-3.

Buy what you require in your own town and, by so doing, build it up. Try it.



The Purchaser is the Man who has to pay for his machine, not the Agent. Therefore, **if You Want the Best,** call on F. W. MERKLEY, Agent, Chesterville, Ont.



Home Dyeing has no terrors for me - It's simply my delight

Even Professional Dyers can't equal my Perfect Results That's because I use

DYOLA

ONE DYE FOR ALL KINDS OF GOODS

It's the CLEANEST, SIMPLEST, and BEST HOME DYE, one can buy--Why you don't even have to know what KIND of Cloth your Goods are made of.--So Mistakes are Impossible.

Send for Free Color Card, Story Booklet, and Booklet giving results of Dyeing over other colors.

The JOHNSON-RICHARDSON CO., Limited, Montreal, Canada.

Chesterville

BAKERY

Leave your orders for

All Kinds of Cakes and Pies

At the Chesterville Bakery

First-class Bread

Always on hand

A fresh stock of McCormack's Confectionery

EUGENE McMILLAN, Prop.

CHESTERVILLE

GRIST MILLS

S. BARRIE, Proprietor.

Grinding done on Wednesdays and Saturdays.

On hand Flour, Bran, Shorts, Middlings, etc.

Whole Grain bought and sold.

Also Opened up a

LUMBER YARD

Where you will find a full supply of

Rough and Dressed Lumber, Lath and Shingles, Wainscoting, Etc.

Also a full stock of Beaver Board.

INSURANCE

The Mutual Life Assurance Company of Canada

THE COMPANY OF THE POLICYHOLDERS

When you take out insurance in The Mutual Life, you become one of the owners of the company.

You have a voice in mapping out the policy of the company—a vote for the directors who appoint the officers—and you share equitably in all the profits.

There are no stock-holders---no enormous salaried positions---no expensive branch office buildings.

It is a MUTUAL company---owned and controlled by the policyholders.

Write to the company Head Office, Waterloo, Ont., for report showing the wonderful growth of this popular company, or call on

A. C. FETTERLY, General Agent. C. W. CASSELMAN, Local Agent

INSURANCE

You should protect yourself and family by taking out a Fire, Life, Accident, Sickness and Weather Insurance Policy in any of the following companies:

FIRE.

North British and Mercantile, Anglo-American, Liverpool & London and Globe, British American, Caledonian, Canadian Phoenix of London, Metropolitan, Equity, Hartford, Sovereign, York Mutual.

ACCIDENT

Ocean Accident, Canadian Casuality, and Boiler Ins. Co.

LIFE

Mutual Life of Canada

WEATHER

Weston Farmers

Office In Shaw's Block

C. W. CASSELMAN.

Montrealer's $2,000,000 Inheritance.

Montreal, April 28.—From tea merchant to millionaire, from the post of Superintendent of the Protestant House of Refuge, on Dorchester street, to the heirdom of nearly $2,000,000, acquired by one of the most romantic strokes of fortune, is the basis of the story that Mr. David S. K. Byrne, formerly David S. Kidd, has to tell.

Mr. Byrne, a short, dark and vivacious man of about 45 years of age, arrived in Montreal last evening bent on completing the establishment of his claim to this huge sum, and told a 'Witness' reporter the story of his life since 1900.

'In that year,' said he, 'I was superintendent at the Protestant House of Refuge on Dorchester street, where I remained until 1904, when I went to Toronto, and engaged in the tea business, which had earlier formed my occupation. There I continued, until in 1907 I went to Chicago to find my brother Arthur, whom I had not seen for twenty-two years. It was in this city that I became the subject of one of the strangest workings of Fate. I was a member of the Canadian Order of Chosen Friends, and I wanted to find the branch of the American Order in Chicago; I was directed to man in Segal-Cooper's departmental store, at the corner of Congress and State streets, but I was unable to find him. I went out of the store and across to a place that I thought was a real estate office; there was nothing to show what it was, but when I entered I became the victim of a peculiar sense of fear which I could not account for. Looking around I saw small partitioned rooms, leading from the main room, and in one corner a girl bending over a man lying secumbent. She was dressed well, with a white hat, and had a fair complexion, and on seeing me asked what I wanted. I replied nothing in particular, whereupon she asked me if I would buy her a drink. I replied I would not, and drawing my Bible from my pocket I read to her Luke, chap. XXIV., and my lips afterward framed a prayer.

'Realizing that I was in a house of illrepute I prepared to leave, pleading with the girl to abandon her mode of life, and advising her to return home. She said she was Lucy Byrne, and had relatives in Pittsburg, but they thought she was dead. Crossing the street I entered a restaurant, to which she followed me, and sat opposite me at table. Towards the end of the meal I spoke to her and persuaded her to return home, which she did, finding her mother and father at the house of her aunt's there.

That was in April, 1907, and I heard nothing until the following September when I received a letter from her father dated Pittsburg, July 14, 1907. Mr. Byrne was a very successful travelling stock broker with large interests in Baltimore, Florida, Pennsylvania, the Argentine Republic, Mexico, Brazil, and in Australia, and he wrote to me that I should not be forgotten snce I had restored his daughter to him.

Lucy Byrne died in 1908, and was soon followed by her father whose will came as an utter surprise to me. Before he died he had asked me to manage home for fallen girls which he desired to establish, but I did not imagine I could benefit as I have done. At first I received only extracts of the will and they were useless to me. At last I got a certified copy of the will, the chief provisions were as follows: $425,000 left to me, and another $1544,500 on condition that I took the deceased name; $580,000 for a Byrne Memorial Home including chimes, and $1,000,000 for its endowment; $317,000 for servants. The sworn total value of the estate was $8,500,000, and it has now increased to $10,000,000. In 1908 I went to Australia to get probate of the will having changed my name to Burn, which on arrival I found had to be changed again to 'Byrne' and there I have remained since, doing all I could to substantiate my claim. I found that probate would have to be obtained in the U, S., but I have everything in order now and the claim is practically settled.

Probate must be settled within 84 calendar months of the date of death. With my wife and my son, Clarence, and a friend, Mr. Evan J. Roberts, I sailed for Sydney, N.S.W., on the "Gothic," on February 15, arriving in London April 16, whence I came on to New York by the "Oceanic." I had intended to come direct to Montreal on the "Ionian," but could not get reservation. I am here for a few days to settle up some more formalities which with a few others must be gone through before any of the money can be paid to me, but one of the first things I intend to do is to visit the grave of my mother at Brewdey, ten miles from Port Hope, Ont., and to decocate it. She did not live to see the fame and honor her son has achieved.

While in Australia Mr. Byrne found an uncle of his — his father's only brother whom everyone thought to be dead.

Son Kills His Father.

Seaforth, Ont., April 24—Struck over the head with an iron bar during a quarrel with his son, Hugh Gordon, a farmer, of McKillop Township, died last night from a fractured skull. The son, Robert, aged about 25, has been arrested by High Constable Whitesides and was taken to the county jail at Goderich late tonight. Crown Attorney Seager was called here on the case. From what can be learned the father remonstrated when the son abused a horse he had been driving and was himself attacked.

Death of J. S. Marsh

Belleville, April 25.—John Secord Marsh, a highly respected resident of this city, is dead of arterioscierosis. He was born sixty-eight years ago in the village of Frankford. After his early years he removed to Belleville, taking the office of turnkey of the county of Hastings here in 1881. This position he held for twenty-five years, resigning in 1906. He was a veteran of 1866, having served at Prescott with the 15th Regiment. Two sons survive, Lieu-Col. L. W. Marsh, ex-Mayor of this city and President of Marsh & Henthorne, Limited, and Mr. J. Arthur Marsh of Belleville.

Work At Ottawa For The Live Stock Industry.

For a number of years until a few months ago, the work of the Live Stock and Health of Animals Branches of the Department of Agriculture at Ottawa was carried on under one head. The work embraced a very extensive field, involving an expenditure of a sum annually of considerably more than half a million of dollars.

According to the annual report of the united Branches for the year ending March 31st, 1913 just issued, three more or less distinct line of effort are carried on. A well organized system is in operation to protect the live stock of the country from disease, not only guarding against its introdnction from abroad, but by preventing the spread of infection already existing among Canadian herds and flocks. In this division regulations are enforced to deal with such diseases as hog cholera, tuberculosls, glanders dourine, mange, anthrax, sheep scab and rabies, any of which uncontrolled might cause very serious losses to the farming industry.

The meat inspection seeks by wise regulations, carried out by extensive, well trained staff to prevent diseased or otherwise wholesome meats from being sent from one province to another or out of the country. It also compels operators of food canning establishments to maintain their factories in a sanitary condition and to put up only sound goods. during the year reported it is shown that 6,151 caracasses of cattle, 241 of sheep, 12,702 lbs. of poultry were condemned. The report names the diseases and conditions responsible for these losses.

The work of the Live Stock Branch is shown to be of an entirely different character. In a number of ways efforts were made to throw tension and improvement of the live stock industry. Reference is made to a comprehensive investigation of the market conditions affecting wool and mutton carried on by a commission. To improve the light horse stock of the country bonuses are paid to owners of Thoroughbred stallions used for service. To assist dairy farmers in ascertaining where high producing breeding stock may be secured, a Record of Performance has been established for pure bred dairy cattle. The report just issued shows that 801 cows entered for test for this record during the year.

In addition to the report of the Veterinary Director General and Live stock Commissionor, the volume which contains almost 500 pages including many illustrations, embodies 24 appendices including reports of officers and a number of publications that have appeared as separate works including Report No. 4 of Record of Performance, Bulletin No. 15 of the Live Stock Branch, the Report of the Third General Convention of the National Live Stock Association, the Report of the National Record Committee, and others. The selling price of this blue book is fixed at 40 cents, but provisions has been made for supplying copies free to those who apply for them to the Chief Officer of the Publications Branch of the Department of Agriculture at Ottawa.

$100 Reward, $100.

The readers of this paper will be pleased to learn that there is at least one dreaded disease that science has been able to cure in all its stages and that is Catarrh. Hall's Catarrh Cure is the only positive cure now kuown to the medical fraternity. Catarrh being a constitutional disease, requires a constitutional treatment. Hall's Catarrh Cure is taken internally, acting directly upon the blood and mucous surfaces of the system, thereby destroying the foundation of the disease, and giving the patient strength by building up the constitution and assisting nature in doing its work. The proprietors have so much faith in its curative powers that they offer One Hundred Dollars for any case that it fails to cure. Send for list of testimonials.

Address E. J. HENEY and Co., Toledo, O.
Sold by all druggists, 75c
Take Hall's Family Pills for constipation,

Local Option and Effect on Trade

Almonte, April 26—Almonte's local papers are having quite a discussion among themselves regarding the question of local option and its effects in this town.

One of the papers makes the statement that "it is a common sight to see men more or less under the influence of liquor in town; in fact they can be seen every day and night of the week."

This statement was made by the Times and is labelled as a falsehood by the Gazette.

This is an old question in Almonte, more so here than in any other town in which local option prevails. Some of the citizens claim that Almonte being a restricted area, while Carleton Place, only seven miles away, has licenses, takes the trade away from Almonte to Carleton Place on account of poor hotel service and accommodation to be had here.

The papers here are still at the question but, as the Gazette states, local option is not all the temperance people want, but it is the best that the political party endorsed by the mayor has given to them, and they have to make the best of it.

Reached Settlement

Last fall Charles H. Reid a well known merchant of North Augusta, traded his store and stock with J. H. Conn, of Ottawa, for four lots near Calgary, three lots near Winnipeg, a farm near Rosthern, Sask., and some boot. Conn it was claimed, represented the lots to be less than two miles from the centre of the city and the farm in good shape.

On investigation after the deal was put through Mr. Reid learned that the lots were three and one-half miles from the two cities and the farm was not good. He placed the matter in the hands of Mr. W. A. Lewis, who also learned the facts as related to him by Mr. Reid.

Action for $6,000 was brought in the high court and on Tuesday Mr. Conn was examined for discovery by Mr. Lewis, the examination taking up the greater part of the day.

At the conclusion of the examination Mr. W. C. Grey, barrister of Ottawa, approached Mr. Lewis seeking a settlement this was done, Conn paying back to Reid ninety cents on the dollar for the stock of goods and the properties were exchanged.

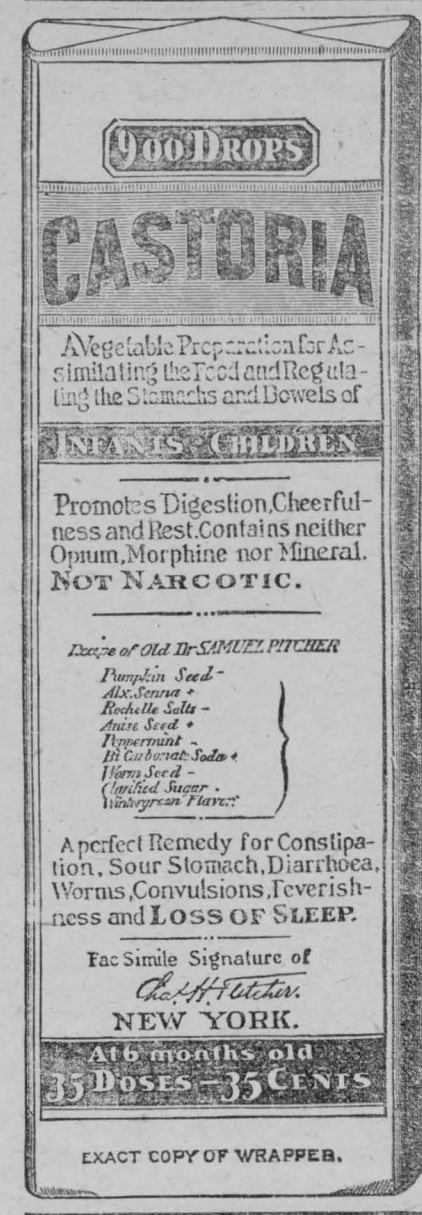

CASTORIA

For Infants and Children.

The Kind You Have Always Bought

Bears the Signature of Chas. H. Fletcher.

In Use For Over Thirty Years

CASTORIA

THE CENTAUR COMPANY, NEW YORK CITY.

Your Place

—TO—

Buy Furniture

—AT—

Your Price.

DIXON BROS.

Funeral Directors and Embalmers.

For Night Calls Press Button on Centre Door.

Advertise in The Record.---IT PAYS.

Early Spring Assured

We are prepared for the season with a full supply of Marbles, Kites, Rubber Balls, Foot Balls, Base Balls, Bats, Gloves and Mitts, Tennis Goods, Hammocks, Fishing Tackle, Bamboo Poles, etc., etc.

Our regular lines of Drugs, Medicines, Books, Stationery Fancy Goods, Kodaks, Cameras, and Photographic Supplies are complete.

MR. A. E. BOLSTER is in charge of our Optical Department and those who have Eye Troubles, we extend an invitation to come in and consult him. Examination Free.

We sell CIGARS, CONFECTIONERY and NELSON'S CHOCOLATES — THE TIND THAT ARE DIFFERENT.

W. G. BOLSTER DRUGGIST and STATIONER

CHESTERVILLE — ONTARIO

The Chesterville Record

PUBLISHED EVERY THURSDAY

Terms of Subscription

To Canadian points—$1.00 per year in advance $1.25 if not so paid

To United States—$1.50 per year in advance

Transient or legal advertisements inserted at the rate of 10 cents per line for first insertion and 5 cents per line for each subsequent insertion

Business notices inserted in local columns for 8 cents per line every insertion.

No advertisement published for less than 25 cents

Small advt. card per year, such as Societies, Business, etc., $5.00.

All advertisements measured by the scale of solid nonpareil, 12 lines to the inch.

Advertisements without special directions will be inserted till forbid and charged accordingly.

Subscriptious may commenee with any issue. The paper will not be discontinued unless notice is given. No subscription will be cancelled unless all arrearages are paid.

T. T. SHAW
Editor and Proprietor.

A Hot Summer.

A warm summer is predicted. Many persons who heard the wind howl and encountered the deluge on Good Friday would not involve this prediction from the weather conditions of that day. Nevertheless, the direction of the winds on that day was a sign. During the early part of the day the wind was from the South and South-East. It was likewise from the South on Sept. 21st. As the wind prevails on Sept. 21st. and March 21st. so will it prevail for six months to come, is an old adage. It is to be deducted, therefore, that the prevailing winds of the coming summer will be from the South and warm. —Exchange.

Leaving for North Williamsburg

Mr. Ben Cochrane was in North Williamsbnrg last Friday completing the purchase of the furniture and undertaking business from Mr. Weston, of the above town. The deal was put through and the business is now the property of Mr. Cochrane, who leaves the latter part of the week to assume charge of the same. This will necessitate the removal from our midst of both Mr. and Mrs. Cochrane and family who will be much missed by our citizens, who are loth to see such progressive and kindly neighbors leave the town. We wish Mr. Cochrane and his amiable wife much success in their new home.—Mountain Herald.

Ennis—Cook

Another very quiet but pretty wedding took place in the east end on Tuesday afternoon, when Miss Lulu Ennis, daughter of Mr. and Mrs. Thos. Ennis was united in the holy bonds of matrimony, to Mr. Minor Cook of Ventnor.

The ceremony was performed in the Methodist parsonage by Rev. Mr. Millar, at 2 p.m., the bride and groom being unattended, after which the bridal party drove to the bride's home where a dainty wedding supper was served to the immediate relatives.

After supper the happy couple took the 4.30 train for Montreal where they will spend an extended honeymoon. The presents were both costly and numerous. The brides' going away costume was a broadcloth navy blue suit, with a big black picture hat to match.

The Herald joins their many friends in wishing them a happy and prosperous journey through life.—Mountain Herald.

CASTORIA

For Infants and Children.

The Kind You Have Always Bought

Bears the Signature of *Chas. H. Fletcher*

Thousands Going

The Smiths Falls Celebration, of the "Glorious Twelfth," will be held there this year. with more than ordinary enthusiasm and eclat.

The Council has granted $50.00 towards decorating the town and the Orangemen will spare neither time nor money in putting our streets in gala dress.

Special trains at one-way (single) fare, are being run from all points within a radius of fifty miles and it is expected that several thousand visitors will be there.

The Ladies' Auxiliary of the (New) Public Hospital will serve meals from a monster booth and this, with the hotels and other private concerns should provide ample accommodation.

The Border Government is said to be considering the establishment of dry docks at Halifax, Esquimalt and Levis, ultimately to be naval bases.

Local and District News.

Attend the Auction Sale Messrs. R. Murray & Co's Stock, in Relyea's Sale Store, Chesterville.

The officials in connection with the Morrisburg and Ottawa Electric Railway were in town on Tuesday.

Geo. Sparks & Son will hold an auction sale of Milch Cows at Morewood, on Wednesday next, May 7th.

An earthquake shock was distinctly felt here on Monday evening about 7.30 o'clock, and lasted for several seconds.

Remember the Public Meeting of The Women's Institute, in the Town Hall, Friday Evening, at 8 o'clock. Good Programme. Everybody welcome. No admission.

Mrs. McElroy has purchased the residence, situated on the corner of Elman and Ralph streets, from Mr. John Coventry.

The funeral of the late Milton Ball took place from his late residence on Friday afternoon last and was very largely attended, showing the esteem in which the deceased was held.

Mr. W. H. Casselman, whose farm is partly in the corporation, has advanced another step and installed a milking outfit. Those who have seen it in operation claim it does its work very satisfactorily.

A horse belonging to Mr. Baker of Nation Valley ran away on Thursday evening, starting on the headline and taking a tour of the village, wound up in the Methodist church sheds, with very little damage done. The cause of the runaway was a broken bit.

Murray's Stock of Montreal, will be Slaughtered in Relyea's Sale Store, Chesterville. All must be sold in Nine Days. Saturday, May 10th, Positively last day.

On Tuesday morning the excitement was intense on the main corner of the town when an auto put in an appearance and a horse attached to a milk rig started, and did not stop before it came in contact with other rigs and distributed the milk cans in every direction. After everything was got together very little damage was in evidence.

Whitteker, the Optician, will be at Chesterville on Tuesday, May 13th; Russell, Thursday, May 15th; Finch, Friday, May 16th.

Mr. H. C. Jones, proprietor of the Eastern Ontario Review, Vankleek Hill, has tendered to the town council his resignation of the position of clerk of the town. A position which he has very creditably filled for the past four years. Mr. Jones finds that the extra work and responsibility of this office is too much of a strain as his health has been somewhat impared since his severe attack of illness last winter.

His successor nas not yet been appointed.

At different times we receive correspondence for insertion, without any signature attached, and in the waste paper basket it goes. We do not want to insert the writer's name but we certainly want to know from whom we receive it. Bear this in mind in future and sign your name to any news for insertion in the RECORD.

"In the last few years the increase alone in the consumption of "SALADA" Tea amounted to 2,314,026 pounds, or 200 carloads of Tea.

Even after this enormous increase "SALADA" has had a further increase in the first 14 weeks of this year of a little over a quarter of a million pounds, equal to 21 carloads."

The fishing season has opened with a vengeance in this place, but so far the laurels are not placed on the old timers, as far as we have learned, for we are informed that one evening last week Miss K. Shannette, principal of the public school of this place, was successful in landing three beautiful fish. Old fishermen, take off your hat.

To-day Will Decide for War or Peace.

London, Thursday, May 1—One hundred thousand Austrian troops are moving in the direction of the Montenegrin frontier, according to an Antivari despatch to the Mail. The majority of these are from Styria. A large number of Austrian troops are also proceeding to Antivari by sea.

Advertise In The Record.

SHOE BARGAIN !

Ladies' Patent Leather Shoe, Dull Kid Tops, either Lace or Button, all sizes, regular price $3.50, for . . . $2.65

McGEE & CO.

TERMS CASH.

Local and District News.

Messrs. R. Murray & Co's Big Stock of St. Catherine Street, Montreal, Insolvent, is now being Sold in Relyea's Sale Store, Chesterville.

Edward Clemens died at his home at Massena Springs, April 17th, of pneumonia, after an illness lasting only nine days. The funeral was held from the Sacred Heart Church on Saturday morning. Mr. Clemens was born at Alexandria, Ont., and was in his 54th year. He came to Massena at the age of 17 years and has lived here since. He married Miss Lizzie Sayre of this place, who survives him with one daughter, Mrs. W. A. Beaulieu; also one brother, Armstrong Clemens, and one sister, Mrs Charles Sawyer of Berwick, Ont; five half-brothers, William and Frank of Welland, Ont. Charles of Moulinette; Arthur of Madrid, and Bennie of Massena; two half-sisters, Mrs. Fred Lavair, of Brasher, and Mrs. Fred Johnson of Cornwall. His aged father also lives in Berwick.—Massena Observer.

Mrs. Robert Hare Dead.

The death occurred at Merrickville, on Sunday, 20th ult:, of Mrs. Robert Hare. The late Mrs. Hare was born in the vicinity of Merrickville 66 years ago and had lived there all her life. She had always enjoyed good health until about a year ago when minor troubles due to advanced years gradually weakened her, and on Friday last she was suddenly stricken with paralysis and lay in an unconscious condition until early Sunday morning when she passed away.

She leaves to mourn her loss her husband, Robert Hare, and eight daughters, namely, Mrs. S. Atcheson, Unity, Sask.; Mrs. P. Danby, Mrs. F. Metcalfe, Mrs. J. Jackson, Brockville; Mrs. H. Hough, North Augusta; Mrs. F. Aarton, Mrs. T. Graham and Mrs. T. Hart, of Merrickville; also four sisters, Mrs. J. Turner and Mrs. J. Atcheson, Oxford Mills; Mrs. Wm Cochrane, Kemptville, and Mrs. H. McDonald of Burritt's Rapids, and three brothers, John and Richard Hare, of Bishop's Mills, and Robert Hare, Oak River, Man

The funeral took place to the Merrickville cemetery, Tuesday afternoon, at 3 o'clock, service being held at the Methodist church at 2.30. The cortege was followed by a large number of relatives and friends from the surrounding district.

30 First-Class MILCH COWS

To be sold by Public Auction, at

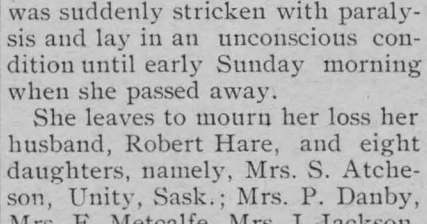

BRAD. LOUGHRIDGE'S

AT MOREWOOD

Wednesday, May 7th

1913, at 1 o'clock p. m.

TERMS—Four Months Credit on approved joint notes. 6% per annum off for cash.

GEO. SPARKS & SONS,
Proprietors, Vars.

Thos. Irving,
Auctioneer.

WM. McLEAN

CHESTERVILLE, ONT.

Practical - Tinsmith

Has purchased the business in Chesterville lately conducted by J. B. Thompson, and solicits a share of your patronage. Satisfaction guaranteed.

Mr. H McMurray is in charge.

—Consult me before placing your order for a—

Furnace, Roofing, Eavetroughing, Etc

SUN LIFE

Assurance Company of Canada

Results for 1912.

Income	$12,333,081.60
Assets	40.605,616.49
Business in Force	182,733,420.00

The Sun Life of Canada is now the largest Canadian Assurance Company in

(1) Assets (2) Life Premium Income
(3) Annuity Income (4) Interest Income
(5) Total Income (6) Business in Force
(7) New Business (8) Net Surplus

JOHN R. and W. L. REID,
Managers, Eastern Ontario,
Ottawa, Ont.

IRA J. CRAMER, District Agent,
Aultsville, Ont.

G. W. BOGART, Local Agent,
Chesterville, Ont.

Send News Items to Record.

Cornwall General Hospital.

This institution provides skilled nursing and care at very moderate rates to those able to pay, and without charge to indigent persons from the three United Counties, other than the Municipal Grants.

It is kept up by:

1. Fees from paying patients.
2. Grants from the Government and Municipalities.
3. Donations and Subscriptions from Churches, Coporations, Societies and Individuals, the last being the largest source of revenue.

You are asked to assist in this work

The nucleus of an endowment fund has been established by a legacy recently received, and parties remembering the Hospital in their wills may stipulate that bequests made by them shall go to this fund.

If you would like a copy of the last Annual Report, drop a card to the Secretary, who will be pleased to send you one.

I. T. KIRKPATRICK, President. J. C. ALGUIRE, Sec'y-Treas.

J. G. TATE

Of Chesterville,

IS AGENT FOR THE CELEBRATED

MASSEY-HARRIS

FARMING

IMPLEMENTS

ALSO DEALER IN

Carriages, Gasoline Engines, Windmills, Tread Powers, Grinders, Etc.

SHOWROOMS:

Just North of the Dominion House

Be sure and consult me before placing your order.

Phone No. 29.

W. H. FETTERLY,

MORRISBURG, ONTARIO

AGENT FOR

The Newcombe Piano, Automobiles

Also dealer in Stoves, Harness, Cream Separators, Etc.

Money to Loan on good security.

Consult Him Before Purchasing

—NEW—

Commercial - Hotel

CRYSLER, ONT.

A. M. ROBERT, PROPRIETOR.

Strictly new and up-to-date. Hot and cold water bath. Modern accommodation. Excellent sample rooms.

Bar supplied with choicest liquors and cigars.

WINCHESTER

Marble and Granite WORKS

Constantly on hand both Marble and Granite Monuments of the latest designs and best quality.

We import granite direct from Aberdeen, Scotland, and can give customers work at astonishingly low prices.

A call will convince you that this is the place to purchase anything in the Headstone line.

W. Campbell - Proprietor

Record Ads. Brings Results

SEED CORN.

A car load of the following varieties to arrive about April 15th—as usual the very best money can procure.

—FLINTS—

Longfellow, Compton's Early, 8-Rowed Yellow, Canadian Yellow, Sanford White Flint, North Dakota Flint, King Philip.

—DENTS—

White Cap Yellow, Improved Leaming, Joint White Ensilage Famine Fodder, King of the Early's.

Flour and Feed Always on Hand.

J. T. KEARNS, Chesterville, Ont.