THE LAND OF MILK & HONEY"

CHESTERVILLE Record

COVERS EASTERN ONTARIO'S GREATEST DAIRYING SECTION

Seventy-third Year, No. 29 | Chesterville, Ontario, Thursday, April 6, 1967 | EIGHT PAGES | Single Copies, 10c

Chesterville stores open on Mon. again

Chesterville merchants have tried the Monday closing system and found it not to the liking of the majority. While some store owners are decidedly unhappy about the about-face, the greater number of store owners have decided to go back to the old system of a half-day closing Wednesday afternoon and open for business all day Monday. Next Monday should find most businesses open in the town. Some have never closed.

Village merchants felt the time had come a while back to try a new set of store hours. It was the concensus that Monday closing all day would be in line with modern practice. A well-attended Chamber of Commerce meeting brought the matter to the point of trial. Most businessmen who attended that meeting a month ago felt the system was well worth a trial.

A petition was circulated among the businesses and presented to the local council. It asked that the existing store opening by-law be amended to allow for Monday closing all day and open all day Wednesday, as well as some other small changes.

Chesterville village council received the petition and in the course of time made motions to turn it into law. The old by-law was reviewed, and steps taken to amend it if nothing further was brought forward by the business community.

Something was brought forward Monday night last. Another delegation waited on the government and presented a second petition praying that the original by-law remain in effect, that is, open Monday, closed Wednesday afternoons. The new petitions contained some names that had signed the first petitions. The gist of the matter seemed to be that complete harmony was not prevailing in the matter among the interested businessmen.

The matter was discussed at length in the council chambers. Finally, nothing was done by the government as nothing had been done to change the original by-law. Council felt the responsibility must still remain with the people who make their livelihood through their stores. In the event, a simple majority, over the original petition, of responsible store owners had stated they were not in favor of any change in the old closing by-law.

Chesterville council members are seriously considering a move to rescind all the existing store opening by-laws. There seems to be the feeling now that they are out of date and individual store owners are hemmed in enough by Department of Labour rulings in the matter of hours and wages.

The regular council meeting of Chesterville was held for April with reeve Keith Graham, councillors Allan Clement, Gordon Lannin, Lorne Trimble and Jas. Fyke on hand. Clerk Lorne Marcellus was in charge of the writing department.

A couple of letters from Ontario Water Resources Commission were on hand. The commission is studying the latest sewage proposals and council was assured word would soon be forthcoming in the matter.

Hulbert Henderson, chairman of the Recreation Committee was on hand with his usual excellent annual report and suggested budget. Last year's figures came within very close range of forecast costs. This year the whole program calls for an outlay of some $2150. This was tentativly approved by council.

The new swimming pool will need supervisory staff and swimming instructors. Mr Henderson

continued on page 4

Local editor speaks to students at O.V.C.

The editor of the "Record", Keith Graham, is speaking today to the students of the journalism class who graduate this year from Ottawa Vocational Centre. He will be presenting the story of the operation of a small weekly newspaper in a rural district.

Other speakers in the series will include Wm. Metcalfe, managing editor of the daily, the Ottawa Journal; Joe Gibson, news editor of TV station CJOH and Tony Byrne, advertising director of Simpson-Sears. All are members of the advisory committee of the journalism department of the Centre.



Mr and Mrs Gerald Lussier are shown here following their recent wedding. The bride is the former Marion Elaine Munro, daughter of Mr and Mrs Harold Munro, Chesterville. The groom is the son of Mr and Mrs Theodore Lussier, Cornwall.—Photo by LaSalle.

Lussier – Munro

A quiet wedding took place on Monday, March 17th, 1967, at the parsonage in Chesterville, when Marion Elaine Munro. daughter of Mr and Mrs Harold Munro, became the bride of Mr Gerald Roderigue Lussier, son of Mr and Mrs Theodore Lussier, Cornwall, Ont.

Rev. L. M. Ferguson officiated at the double-ring ceremony.

The bridesmaid was Mrs Gordon Buchan and the best man was Mr Gordon Buchan.

The bride chose a white brocade suit with matching hat, trimmed with white fur and she wore navy accessories. For her corsage she chose an orchid and carried a white Bible covered with red carnations. Her bridesmaid chose a dress of gold brocade, black accessories and she carried a corsage of white carnations. The gift of the groom to the bride was a pearl necklace with matching earrings.

The mother of the bride wore a suit of blue, black accessories and her corsage was of pink carnations. The mother of the groom wore a green suit, fur jacket, white hat and gloves and a corsage of red and white carnations.

Following the ceremony a reception was held at the Pioneer Hotel, Wiliamsburg. On their honeymoon Mr and Mrs Lussier travelled to Niagara Falls, Winsor and returned home via the U.S.

Mainly About People

Mr and Mrs Gerald Jakes and boys, Midland, spent their Easter week-end with Mr and Mrs Cam Thompson.

Mr and Mrs Cam Thompson spent Sunday in Huntington, Que., with Mr and Mrs David McCoy.

Wmsbg. Twp. Council approves construction of railway gates

The municipal council of the Township of Williamsburg met in regular session on April 1st, 1967, in the IOOF hall at Williamsburg, with all members present.

Upon a motion of McMillan and Hanson the clerk was instructed to notify the Board of Transport Commissioners that council will approve of the erection of safety gates and will assume their share of the construction and maintenance costs. These gates to be erected at milage 85.3 Kingston subdivision at the Williamsburg - Osnabruck Boundary road in the 1st concession where the road crosses the C.N.R. tracks. A copy of this resolution to be sent to C.N.R. and the Osnabruck Municipal Council.

The clerk was instructed to notify Mr L. P. Stidwell, Engineer to examine and make a report on the Winchester Springs Municipal Drain. The clerk was instructed to prepare the 1967 budget for presentation at the May 6th meeting.

The following accounts were paid: Winters Works, $683.91; Roads and Bridges, $3,074.80; Relief, $119.00; Salaries, $549.70; Fox Bounty, $48.00; Recreation, $25.00; Fire Protection, $155.11; Drains, $232.31; Grants, $83.66; Supplies etc., $73.59.

Gay – Casselman

The marriage of Elizabeth Ann Casselman, daughter of Mr and Mrs Eric Casselman, and Wayne Campbell Gay, son of Major and Mrs Vernon W. Gay, of Ottawa, took place on Friday, March 31st in Morgan Memorial Chapel, Queen's University, Kingston, Rev. A. M. Laverty officiated.

The bride was attended by Miss Kathryn Palmer of Kingston and John Greenwood of R.M.C. and Halifax, was best man.

Centennial Committee reports minister of Tourism and Information to open new centennial pool in June

The Honourable J. C. Auld, minister of Tourism and Information for Ontario will be officially opening the Centennial Swimming Pool in Chesterville on the afternoon of August 26 it was announced at the Centennial Committee meeting on Wednesday night.

Mr Auld said that he would be pleased to open the pool in a letter to the committee. He had been approached on the matter by Mr F. M. Cass, M.L.A.

Mrs Harold Greer was named chairman of the Finance Committee and named co-signer on the committee's cheques to replace the late reeve, Carl Merkley. A bill for excavation and topsoil of $120 which has been outstanding since last fall, was ordered paid.

It was decided that in the future, all expenditures by any of the committees must be approved before any action is taken or money spent. This decision was made after it was discovered that after paying the excavation bill, the Centennial Committee would be left with less than $10.00 in its account.

The committee also decided to demand itemized accounts for all bills before they would be paid. A suggestion that the Finance Committee appear before the village council Monday night to request a grant was accepted by the committee.

The invitation committee reported that they already had 700 names and that they are expected to send out between 1,000 and 1,200 invitations to former residents of Chesterville to attend Old Home Weekend in August.

Father J.J. Collins was appointed to contact all former clergymen of Chesterville and invite them to attend and participate in an inter-faith service on August 27th to wind up Old Home Week-end.

It was decided to forget the idea of plaques for all buildings in the village which were 100 years or more old because of the cost factor. Plastic plaques would cost obaut $3.50 each, and metal plaques, which would last longer, would cost about $7.50 each.

Chesterville Fair is again going to be advertised in the Ontario Travel Bureau Coming Events Bulletin. This was decided at the meeting, as the Fair is the Tuesday and Wednesday following Old Home Week-end.

Another item of business was the suggestion that the Parkdale United Symphony Orchestra from Ottawa be invited to Chesterville for a concert. This would be in an effort to raise funds for the Centennial celebrations.

The Town hall, which is itself

continued on page 5

Hydro Vice Chairman to officiate at new Winchester office opening

Ontario Hydro's new building at Winchester will be officially opened on Tuesday, April 11 by D. P. Cliff, Hydro's first vice chairman. The building is the new headquarters for Hydro's Winchester Area and is located immediately north of the former office building on Winchester's St. Lawrence Street (Highway 31).

The new single-storey structure has a 43-foot frontage and a depth of 65-feet. Finished in brown brick, it will house the office of the Area Manager, all office staff, sales and electrical inspection. One of the features of the building is an electrically operated heat pump that provides heating for the winter months and cooling for summer.

With the completion of the new building, all Hydro staff in the Winchester area are now consolidated in one location. While the new building will be occupied by office staffs, the former building is being kept as a service centre and stockroom for line and forestry crews, and for storage.

Now one of Hydro's largest rural areas, Winchester serves an area stretching between the Ottawa and the St. Lawrence Rivers. The Village of Winchester is the hub of this large geographic area with 12,500 rural customers served directly by Ontario Hydro. It includes the townships of Cumberland, Russell, Osgoode and North Gower to the north and east Oxford and much of Marlborough townships to the west, Matilda, Williamsburg and Osnabruck along the St. Lawrence River, Finch and a portion of Cambridge township to the east and portions of adjacent townships an area of some 1300 squre miles.

In addition it provides service to 13 municipally-owned hydro systems located within its boundaries.

Changes in Hydro's rural areas in Eastern Ontario during the past five years have brought a number of changes to Winchester Area.

In 1962, the geographic boundaries were enlarged to include a large portion of the former Merrickville Area to the west and in 1966 a major section of the former Ottawa Area was added to the north. These changes added some 11 employees to the Winchester staff who were transferred to Winchester from other offices.

A. H. (Al) Beardsall, a veteran of 41 years service with Ontario Hydro heads the staff of 65 persons. A resident of Winchester for more than 35 years, Mr Beardsall is well-known throughout the entire district.

Last summer, George L. Davidson, a former area manager at Merrickville and Lancaster, was appointed assistant manager of the Area. In 1963, the Winchester Area was honoured by the National Safety Council when it became the first Area in Hydro to win the Council's coveted award for a million hours of work without a lost-time accident. The award covered a period of more than 13 years of safe work practices by the staff.

The official opening will take place at 2.30 p.m. and following the brief ceremony, guests and the public will be invited to inspect the new facilities.

Quebec extends farthest north and the Province of Ontario extends the farthest south.

New ultra-modern milking system in operation on district dairy farm

A new idea in dairy farming has come to the Chesterville area on the farm of Mr and Mrs Louis Moriarty. They have just installed a milking parlour in their new barn.

Over the past nine years since Moriarty bought the farm on the Finch Road he has invested almost $50,000 in livestock, equipment and land.

The newest addition to the farm is his milking parlour and free stall barn. The milking parlour will hold and milk eight cows at a time. The operator stands in a pit from where he can admit, wash, milk and release 60 cows an hour.

After milking is finished, the flip of a switch and an automatic washer takes over and gives the whole system from the milking machine to the tank three washes; a rinse, a wash with automatically injected detergent and another rinse. The whole operation takes fifteen minutes or less, and the job is finished.

Although at present he is only milking around 30 head of cattle, by summer Mr Moriarty will be milking 60 head daily. He expects to ship about three tons of milk every second day. He sells his milk to the Glencoe Cheese Factory at Bonville.

In his new barn, just completed about two months ago, none of the 66 cattle is tied. The stalls have sand floors, while the alleyways are cement. The cows are free to wander as they please, but they all lie in the stalls, Mr Moriarty says. The temperature in the barn is kept at about 48 degrees with exhaust fans and thermostats. A tractor loader is used to remove the litter between stalls.

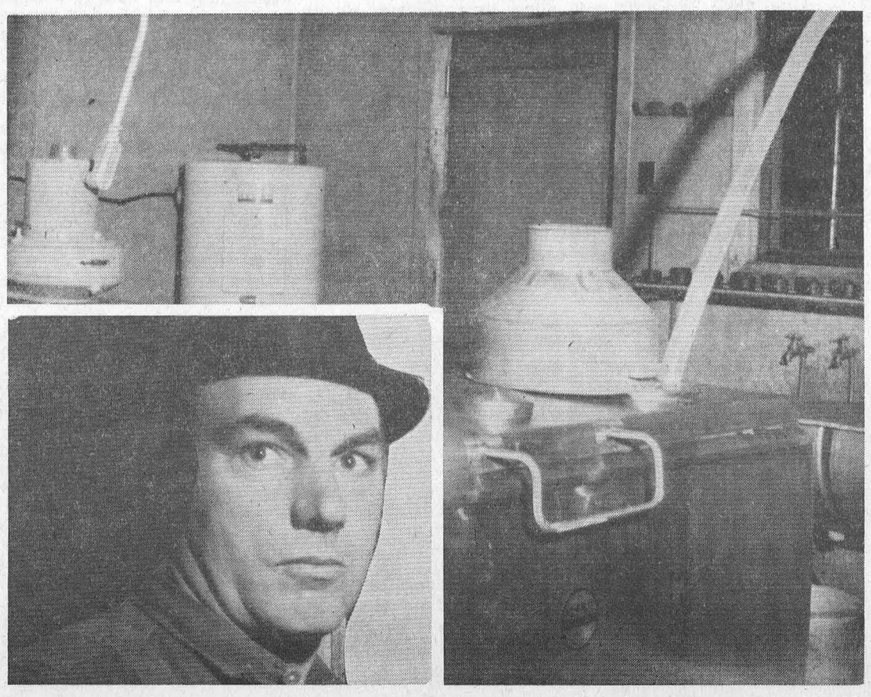

Another new idea for the Chesterville area in his barn is the windows. Instead of glass, he is using a double thickness of clear plastic outside and another double thickness inside the barn. This makes it easier to control frost and moisture in the barn, Mr Moriarty reports.

Since the farm was purchased, Mr Moriarty has installed two slab silos with automatic unloaders, the milking parlour, built the new barn, as well as building up his herd.

Several years ago he added to the size of his farm by buying an additional 80 acres, the McMahon farm across the road. As soon as warmer weather arrives, Mr Moriarty will be installing an auger feeder system, and will be able to feed the cattle automatically in their stalls. At present he is feeding hay in the stalls, and corn outside the barn

CRUMBS from Graham's Loaf

Well, the merchants of Chesterville seem to have reversed their ideas. Back we go again to the old system of closing stores only on the half day Wednesday and staying open for business on Monday. Results of Monday's gathering with the local council are to be found on this page of the family journal. The month-long experiment of Monday closing does not seem to have ben the majority wish.

Somewhere along the line we developed a taste for smelly cheeses here at the Castle. Even though we were raised on a farm, the cheese that graced the table was usually mild and inoffensive. It would be sliced off in a great wedge from an eighty-pound round at the store. When Father was slated to buy a hunk of cheese it was a good time to be on hand. George McMahon would raise the glass lid covering the big yellow cylinder. He would look over and down, and remark a bit of cheese to taste would be nice and we would immediately get a thin wafer of cheddar from the cut face. Then the serious business would begin.

"This about enough, Charlie?" and he would be careful to hold the big knife well fine on the wedge. "Make it a bit more, George, 'bout five pounds," and Father would reach across from his superior height and claim a few succulent crumbs lying on the cutting board. When the big butcher knife had worked through the firm yellow cheese, the wedge would always come out to a tiny few ounces of the required five pounds. About $1 would be plenty and there was not much difference between a pound of cheese and a pound of butter in those days.

We used to spend a few weeks in the Summer with an uncle over at Brinston. He sent his milk to the cheese factory there and always had a full cheese reposing in the parlour. Yes, the parlour, indeed, because there the air was hardly ever disturbed and certainly in winter it was cool. A shroud of cloth dipped in vinegar covered the cut side and cheese was on the table three times a day. Early in the season, it was a mite rubbery but as the season progressed it became flaky and delicious.

Nowadays it is hard to find a storekeeper who enshrines his big cheese under glass. Instead, the public demands and gets ready-cut wedges of young, medium and old; one can buy wine cured, hickory cured, bacon flavoured and carroway seeded styles. Local counters will display cheese from Holland, France, Italy, Greece and Denmark. Every little while they will put on a special and offer some good old Eastern Ontario cheddar just to prove we make the best cheese in the world here in Dundas and Stormont.

Our delight in a piece of cheese goes back a long way. We travelled the road to S.S. No. 9 for a considerable period. Buses were not running then and the cafeteria consisted of a five-pound honey pail. It nearly always was topped off with a wedge of good, local cheese. Years in the cities where restaurant fare was always the same, did have a saving grace. A bit of apple pie and a piece of cheese was hard to spoil and our mileage of that dessert would stretch from here to the nearest cheese factory and back.

Then we discovered smelly, delicious specialty cheeses and ever since the cheese fare has varied. It delights these old eyes to find the vice president has dscovered a soft runny Camembert, even though the smell is less than a delight. Another private favourite is a well-ripened Brie. Again, the aroma makes one wonder who it was said the horse was out of business, but the flavour is delightful. Then the vice president beats her breast with patriotism and demands Canadian. She opens a little square box and out comes a small pancake of Oka cheese.

There we draw the line. Next to Springtime at the glue factory, Oka cheese to these ancient nostrils runs stiff competition. Then it is, we leave the cheese bit and retire to the mead room or the west keep. There is a spell after the Oka binge when we speak from a distance and restrain the billing and cooing. Ancient glue hotted up is never too exciting at any time, and Oka reminds too much of an old and forgotten shoe.

The imports are tasty and interesting. The good, old cheddars are still best. They must be. At least other people think so. We were pleased to see Canadian cheddar on a London, England, display priced at $2.35 a pound. And it was in limited supply.

Of Canada's major manufacturing industry, the textile industry is almost wholly Canadian-owned.

The CHESTERVILLE Record

P.O. Box 368 — Chesterville — Phone 448-2144
H. K. GRAHAM, Editor and Publisher

Member of Canadian Weekly Newspapers Association

Member of Ontario Weekly Newspapers Association

Member of Eastern Ontario Weekly Newspapers Association

1966 PRIZE WINNER CANADIAN WEEKLY CWNA NEWSPAPERS ASSOCIATION BETTER NEWSPAPERS COMPETITIONS

Subscription rates: $4.00 per year, anywhere in Canada, payable in advance, United States and Foreign, $5.00 per year.

Authorized as Second Class Mail by the Post Office Department, Ottawa, and for Payment of Postage in Cash.

Published every Thursday

OPINIONS . . .
OURS AND OTHERS

Best in the world

Ontario's legal aid program is scheduled to come into effect at the end of the month, states the Cornwall Standard-Freeholder. One wonders whether it will be more successful than the one sponsored for so many years by the Upper Canada Law Society in conjunction with the Attorney-General's department.

All are supposed to have equality before the law. However, this is frequently just an illusion, if a person is denied the rights to a full court hearing because he can't afford to pay for the services of a lawyer.

This province's legal aid plan is said to be one of the most important steps ever taken to provide assurance no one is denied the right to have legal advice. At each court sitting, a standby lawyer is to be present to defend a person who otherwise would not have the benefit of legal counsel. This is a trail blazing effort and its results will be watched with much interest in other provinces and throughout the United States.

All Ontario residents will have the full protection of the law under the program that has been considered by legal experts as the world's best. It is designed to remove the long-standing attitude that there is one law for the rich and one for the poor.

Naturally, the responsibility for seeing that the scheme works will be on the lawyers themselves. In recent months, there have been many criticisms concerning justice as administered to individuals by the courts. If the new legal aid plan is a success, there will be much greater respect for the administration of justice and for the legal profession.

Population explosion

Canada is one of the few countries in the world that needs more people. Therefore, we find it a little hard to understand the widespread alarm about the population explosion over which concern has been expressed by a great many people.

The population explosion is not necessarily the overrunning of the earth by people, observes the Cornwall Standard-Freeholder. Some areas are experiencing a population explosion, even though lightly inhabited. Root of the population explosion is in the fact, borne out by statistics, that the people of the world are increasing in numbers faster than the available food supply.

Alarm is based mainly on statistics, and Canadians, at least, know that the possible expansion of food resources still very large. However, it is becoming more and more evident that every technique of food supply will not be enough to solve the eventual problem, since the increase of food supply merely supports a larger population, which increases in its turn.

When the population outruns the food supply, there are several possibilities, none of them pleasant. One is that war may wipe out massive numbers of people and leave large sections of the world desolate, to be slowly resettled from such population centres that survive. The struggle for food and living space is the fundamental factor that would make such a war inevitable.

Another possibility is that competition for food will become intense and personal. The weak, the poor and incompetent will simply starve to death, as they did before the rise of a reasonable degree of civilization permitted men to live as something more than animals preying on each other.

A world war is almost unthinkable. So is a return to barbarity. The other alternative is called by various names, with birth control, family planning, or population control, perhaps the most common. No one knows yet exactly how, if at all, this will come about.

Family planning is being actively promoted by most Asian governments, where the problem is acute. Some say the pill that provides birth control will have an immense long-term effect, still uncalculated and not accurately foreseen.

There is still a great deal of scope for increasing food production and several unpredictable factors enter the question of a balance between food and population. However, everyone agrees this balance has not yet been attained and should be sought for. Most, but by no means all, the experts agree that at some point a form of population limitation will be applied, either a natural one of malnutrition, or an artificial one of birth control.

Ancient History

FROM OUR RECORD FILES

40 years ago
April 7, 1927

Mrs Amelia McMillan Lambkin has recently been appointed superintendent of the Brooklyn, N.Y., Welcome Home for Girls.

* * * *

Yesterday afternoon the residence of Mr W. P. Allison just east of Morrisburg was totally destroyed by fire of unkown origin.

* * * *

Miss Effie Munro of John Street has sold her property to Mr John Wardell.

* * * * *

Mr Henry Johnston has returned home after five weeks in a Montreal hospital where he underwent an operation.

* * * *

Mr and Mrs J. M. Merkley of Dunbar spent Sunday evening with Mr and Mrs Bernice Barkley, Beckstead.

* * * *

Mrs Simon Hutt of Berwick is spending some time with her sister-in-law Mrs L. Hutt, Finch.

* * * *

30 years ago
April 8, 1937

Village councillors are anxious to acquire land to be used as a municipal dump. A committee composed of councillors Hummel and Barkley will investigate the possibility of buying the site where the old Grove stood about a half mile below town.

* * * *

James E. Prescott, a former well-known business man of Chesterville, died suddenly on Monday at his home in Westport, Ont.

* * * *

Miss Matilda Wilson of MacArthur's Corners, was the guest of Miss Helen Moad for the Easter holiday week.

* * * *

Miss Helen Robinson has returned to her school at Palmer Rapids after spending the holiday with her parents, Mr and Mrs Hugh Robinson.

* * * *

Miss Beatrice Fulton and Mrs George McMunn of Hermon, Ont., spent the Easter holidays with Mr and Mrs A. H. Fulton.

* * * *

The Misses Gladys, Ena, Verna and Beth Nephew of Goldfield spent a few days of the Easter vacation in Montreal.

* * * *

20 years ago
April 10, 1947

The flood waters of the Nation River are higher than they have been for a good many years.

Miss Geraldine Droppo, who has spent the past three weeks with friends in Hamilton and Walkerton, has returned to Morrisburg to resume her duties at the Bank of Montreal.

* * * *

Mr and Mrs A. Harridine spent Easter with their granddaughter, Mrs H. E. Sharpe, Mr Sharpe and family and Mr and Mrs N. Sharpe of Smiths Falls.

* * * *

Mrs C. A. Graham and Miss Beryl Hewitt are attending the Music Division of the Ontario Education Association in Toronto this week.

* * * *

Mr and Mrs Dan Hamel and family of Montreal and Miss Frances McAvoy of Ottawa spent Easter with Mr Jas. McAvoy.

* * * *

Miss Edith Johnston of Ottawa was with her parents, Mr and Mrs James Johnston, for the Easter holiday.

* * * *

10 years ago
April 4, 1957

Lee Flegg, son of Mr and Mrs Chas. Flegg, had the misfortune to lose an eye in an accident on Tuesday.

* * * *

The death occurred in Ottawa Civic Hospital of Mrs Polly Ann Davidson at the age of 95. Mrs Davidson was the aunt of Mrs Arnold Docksteader.



The regular meeting of the Guild of St. John's Anglican Church, Crysler, was held at the home of Mrs Henry Armstrong.

* * * *

Recent visitors at the home of Mr and Mrs Chas. Shaver were Mr and Mrs Herb Shaver and Evelyn, Dunbar, Mr Frank Shaver, Aultsville, and Mr and Mrs Clifton Gallinger and Neil, Newington.

* * * *

A former resident of Osnabruck Centre, Miss Alice Hartwell, died after a short illness in Cornwall General Hospital at the age of 84.

* * * *

Mr and Mrs Hersene Gauthier, Crysler, and Mrs Victor Moss, Chesterville, were guests of Mr and Mrs E. Cayer and family one day last week.

HYDRANGEA LASTS LONGER WITH PROPER CARE

During the Easter season many families received a colourful Hydrangea plant. This plant can be kept in bloom for three or four weeks with proper care, state horticulturists with the Ontario Department of Agriculture and Food.

This plant requires strong but indirect sunlight during the blooming period. It thrives best at temperatures of approximately 60 degrees F. but will stand up reasonably well under the warm conditions of the home.

The Hydrangea requires considerable water, and when in warm sunny locations it may have to be watered more than once a day. Be careful that it is not allowed to stand in water for any length of time as this will induce blossom drop.

Some gardening enthusiasts like to carry their plants over for next year. To do so, prune the plant back to about one half its height after blooming. Keep it in the light and continue watering until it can be safely planted out in the garden in the spring. It will require a shady location in an acid soil where it can readily be watered. If the plant is growing too tall, pinch back the new growth in early July. This will allow time for new shoots to develop and flower buds to set.

In mid-August move the plants indoors to a cool dark storeroom. While in storage the foliage will drop off and should be removed to prevent disease. During this period very little watering is necessary. For Easter bloom bring the plants into the light soon after Christmas and grow in at about 60 degrees. For Mother's Day flowering bring the plants out of storage about the middle of January.

HIGHWAY HOSPITALITY

Initial plans are under way for the Canadian Highway Safety Council's centennial project — "Hospitality on the Highway".

Purpose of the project will be to convince every motorist in Canada that he is a "host" and, as such, he must treat all visitors as he would guests in his home. With this programme of courtesy and thoughtfulness, the council anticipates an icrease in safer driving tactics from coast to coast, with an inevitable reduction in road crashes, deaths and injuries.

"With more than 30,000,000 visitors expected during 1967, said Phil Farmer, CHSC's Executive Director, "Canada's motorists must do all they can to make first impressions good. A visitor from another province will likely travel by automobile. His first impressions will be founded on the way he is treated by other motorists. If he meets with courtesy and consideration at every point, he will take home wonderful impressions of the place he visited. If he is met with rudeness, dangers and frieghtening experiences, it is probable he will never return and will advise everyone he knows never to make the trip."

Mr Farmer added, "If all drivers conduct themselves as hosts to the visitors, Canada's record of highway mishaps, deaths and injuries will be reduced". The Council hopes for the assistance of all safety and service organizations as well as industries and business in contact with the motoring public

Research work to adapt special plastics to replace human bones is being carired out in many health centres.

An Egyptian snail, whose presumably empty shell was put on display in a museum, crawled out after at least four years of hibernation.

COINS MAY LAUNCH MUSEUM

A coin collection containing 10,000 pieces and covering Canadian curency dating back more than a century has been presented to the Glenbow Foundation-Alberta Institute.

The collection was given by industrialist Carl O. Nickle to commemorate the 1967 Centennial. It is intended as a start on development of the first major numismatic museum in Western Canada.

Mr Nickle, who has extensive oil interests, said that because of the extreme rarity of some of the items, "this collection could not be duplicated at any price."

Included is the complete decimal coinage of Canada and its provinces from 1858 to the present time with all rare coins in uncirculated or "very fine" condition. Also included are Canadian banknotes from 1820 to the present day, among them the 25-cent bills known as shinplasters which once were in circulation.

The gift also includes a complete collection of roy maundy money in Great Britain from the first issue in 1662 to the present in uncirculated condition.

The King Edward VIII collection, a numismatic record of the brief 1936 reign, is considered more extensive than any outside the British government archives.

Also in the collection is a Hudson's Bay Co. exhibit containing an uncirculated specimen of the first HBC note issue of 1820 which was the first money used by the Selkirk settlers in what is now Manitoba.

The HBC item also contains examples of various tokens issued by the company from 1854 to 1946 to facilitate fur and other trading in Western Canada and the North.

Mr Nickle said the collections were being given with the proviso that the Institute hold them "permanently in trust for the people of Alberta and all Canada and maintain suitable display space at a museum in Calgary."

ANN LANDERS

Dear Ann Landers: I read the letter from the young girl who gave her mother a card of buttons from the dime-store for Mother's Day and it reminded me of something that happened 40 years ago.

My brother Mike, who was seven years old, came home on Mom's birthday with the biggest grin ever. He handed Mom a cardboard container and said, "Happy birthday, Mama."

In the container was a lone goldfish for which Mike had paid 5c. Mom roared with laughter, kissed him and said it was the loveliest present she had ever received. The next day Mom bought a bowl and placed the goldfish in an honoured spot in the living room.

Mom is now 84 years old. Mike has since passed away but Mom has kept a goldfish in that same spot all these years. She tells the story to all who come to visit. There are six other children in our family and not one of us has forgotten what that goldfish stands for.—E.J.L., Buffalo.

Dear E.J.L.: What a touching story! Thank you for sharing it.

* * * *

Dear Ann Landers: How does one tactfully tell a church secretary who works with several ministers that she should come to work fully clothed and this means with her midriff covered?

The woman is married, so she is not out to snag one of the ministers. Yet she gets herself up in outfits that look as if she is doing a night club act. Also she wears intoxicating perfumes and net stockings.

Who should have a word with this dolly? Please tell me. I am sorry I can't sign my name, but if you must have a signature, Pastor's wife will do — From Michigan.

Dear From: The person who hired the dolly should tell her that she must dress in keeping with the position.

* * * *

Dear Ann Landers: My boy friend is away at college. He is 19. I am 20. I live at home, have a good job and pay my parents for room and board. My boy friend comes from a fairly well-to-do family. Although I would not call his parents wealthy, they are better off financially than my parents.

The problem is that my boy friend is constantly writing to me for spending money. I have been sending him $10 a week since September.

Yesterday he wrote and asked if I could make it $15.

I hate to be cheap, and I don't want to lose the guy; I have the feeling he takes advantage of me. Please tell me what you think.—One Woman Loan Agency.

Dear Loan Agency: The fellow's lack of self-respect is exceeded only by your stupidity. Stop lending the bum money. With a little luck you might lose him altogether.

* * * *

Confidential to Disappointed in You: You must have a bumblebee in your ear-trumpet, Dad. I did not say it in Kansas or any place else. No physician worth his salt would let the "moral aspects" affect his medical care. V.D. is a disease and it must be treated as just that.

* * * *

Unsure of yourself on dates? What's right? What's wrong? Should you? Shouldn't you? Send for Ann Landers' booklet "Dating Do's and Don'ts," enclosing with your request 35c in coin and a long, self-addressed, stamped envelope.

God Is Not Dead He Liveth

By Mrs Ella York, Chesterville

God is not dead, He liveth,
This day and every day
We will feel His presence near us,
When we don't forget to pray.

The people that tell us "God is dead"
Started building a wall very small—
It built up, a little at a time,
Now they can't see God at all.

If they'd break down this wall gradually
They will very plainly see
That God is there, just as before,
Their Guide and Friend to be.

If we would count our blessings daily
We would get a very great surprise
That we hadn't appreciated all of these things
Right there, before our eyes.
The grass and trees are just as green
As they were many years ago;
God has provided so many wonderful things
His wondrous works to show.

So why do they say that "God is dead"?
He is still with us here each day,
We just have to seek the Beacon-light
Jesus, Who shows us the way.

BEDSPREADS GET GLAMOUR TREATMENT

Bedspreads finally are beginning to catch up with other furnishings in colour and styling.

Until recently, the choice was fairly limited, except in custom order spreads. Pastels predominate and patterns were safe and simple.

Now the choice in ready-made spreads is wide and getting wider as new collections arrive in the stores. Many are glamourous enough to serve as a starting point for an entire decorating scheme.

Colour leads the sweeping changes in the bedspread field. While the accepted colours of pink, beige and white will remain staples in many lines, they have been joined by hot, vibrant hues, crisp combinations of blue and green, shocking mixtures like pink and orange or purple and red; even muted masculine blends such as brown and black.

Styling reflects the most fashionable trends in decorating and furniture design. Coarse woven textures, large scale paisley and floral designs, and vivid stripes complement the massive look of some of today's modern furniture.

The young or mod look is reflected in polka dots and checks and big 'pop' daisies that seem to call for vinyl pillows and other offbeat accessories to complete the wayout effect.

Some bedspread collections offer matching draperies or yard goods from which home-makers can make their own curtains, table skirts, valances and other touches to give the room a finished look.

MOTORCYCLE SAFETY STRESSED BY SAFETY COUNcil

Stronger and more uniform provincial legislation designed to increase the safety factor in motorcycle operation was urged by managers of provincial safety organizations meeting in Ottawa.

Representing safety groups in provinces (New Brunswick), the officials sought adequate controls and safeguards to minimize motorcycle-driving hazards. These would include laws on licensing procedures, required equipment such as helmets and rules of the road.

S. C. Kershaw B. C. Safety Council, chaired the meetings, held in the offices of Canadian Highway Safety Council.

Other matters covered included endorsatoin of National Safety League and CHSC action to discuorage the depicting of dangerous pracitces in snowmobile advertsiing and emphasis of the need for a nation-wide program for bicycle safety particularly in the school environment.

The managers found dangerous inattention in all provinces to laws and law inforcement that covered driving while the licence is susepnded. They recommended action by the laws and enforcement committee of the Council to correct his weakness.

They also expressed their recognition of the Council and the League a sthe national Canadian authroities in their respective safety fields.

Osnabruck Centre copes Cameron trophy downs Finch 9-3 in Morrisburg finish

Smiles and chuckles is probably a catchy trade name for a brand of chocolates but the words fail to describe the joy unleashed by the Osnabruck Centre Junior Hockey players as they went into a victory dance following the 9 - 3 win over Finch at the Morrisburg Community Centre on Friday night.

The victory not only gave Osnabruck not only the North Stormont Junior Hockey League finals three games to two but also the John Cameron Trophy. This lovely trophy, up for competition for the first time, was presented to team captain Brian McIntyre by Mr Cameron, president of the league.



The Centre won the opening period 3 - 0 on goals by McIntyre from Ezard and Tait after six minutes followed by a goal scored by Brian Rombough unassisted at the 13.10 spot and another by Norman Disotell on a solo effort at the 19.03 mark. McIntyre had his second goal unassisted at 1.05 of the second period with Tait netting his first goal after ten minutes from McIntyre and sinking his second at the 10.4 spot on a pass from Collins.

Roger Zeran made it 7 - 0 after twelve minutes and Finch got on the score board as Snetsinger tallied after seventeen minutes from Montgomery and repeated as the clock said 19.25 on a pass from St. Pierre to make the score 7 to 2.

Finch opened the scoring in the final frame as Montgomery picked up a pass from St. Pierre and raced in to sink a picture goal at the eight minute mark. Zeran notched one for the Centre after nine minutes as he handled a relay from Rodden and Disotell and Tait fired his third goal of the game after 13 minutes to make the final score 9 to 3.

Thus ends what many consider the best showing ever put on in the Finch area by Junior Hockey teams. The fans were interested and attended in increasing numbers to support their favourites. Without detracting from the Centres victory in any way it may be fair to recall that Finch finished in first place in the league, tied the Centre at two games each to force the play-off and bowed out only after putting on a real effort, losing to a team who were up for the game and enjoying the breaks.

MOREWOOD

Weekend guests at Runions home

Mr and Mrs Dwayne Shaver and son of Toronto, were weekend guests of Mr and Mrs Donald Runions.

Mr and Mrs Dwight Swerdfeger and sons of Cobourg, spent the past week with Mr and Mrs A. Swerdfeger.

Mr Clifford Steinburg spent a few days in Cornwall with Mr Brian Merpaw.

Mrs W. W. of Toronto, called on friends here during the week.

Mr and Mrs Wm. Smirle and daughter, Ottawa, were week-end guests of Mr and Mrs Milan Smirle.

Mrs Gordon Countryman spent Easter week-end with Mr and Mrs Stanley Knowles at Ottawa.

ATRAZINE EFECTIVE IN OIL—WATER EMULSION

To ask for a herbicide to eliminate all cultivation that will be in ounces per acre, economical nontoxic, and create little or no residue problems in the soil or food seems to be asking the impossible.

However, crop specialist Dr. Stan Young states that the Ontario Agriculture College was instrumental in developing an atrazine and oil combination to control, at low rates most broadleaf weeds and grasses in corn fields. Combining atrazine in an emulsion of oil plus water gives better penetration and weed killing action by the atrazine than the use of atrazine in water alone. The use of oil means that less atrazine has to be used, which not only makes weed control more economical, but leaves less atrazine for residual effects.

The oil is similar to the one used to spray fruit trees. Applied when the weeds are one inch high, a two pounds of atrazine mixed with one-half gallons of special atrazine oil in 20 to 30 galolns of water is all that's needed to treat one acre of corn. If the weeds have been caught at the right stage, a follow-up application won't be necessary. If theatrazine - oil emulsion should have to be applied a second time however, use only a half pound of atrazine per acre to the same one-half gallons of oil. When these rates are used, no residual effects should occur unless weather conditions are excessively dry.

Cultivation two inches deep, three times across an acre moves 1,000 tons of soil. Using the atrazine oil-water emulsion for weed control takes the place of these three cultivations, at least on loamy soils.

5TH AVE., OSNABRUCK

Local resident patient in hospital

Friends and relatives are sorry to learn that Richard Moke is a patient in the Cornwall General Hospital after having suffered a bad fall, all wish to see him out again soon.

Mr Bill Adams spent Wednesday in Toronto.

Mrs Earl Robinson, Monkland Mr and Mrs Ira Moke, Lunenburg, spent Wednesday with Mr and Mrs Lawrence Moke.

Mrs Richard Moke had supper with Mr and Mrs Junior Thompson and bay on Friday.

Miss Charlene Hanna, Finch, Mrs Bill Adams were Thursday supper guests with Mrs Lawrence Moke.

A large number attended the wedding reception for Mr and Mrs Murray Beckstead on Friday evening. All reported a good time.

Miss Mavis Hanna, Finch, Miss Charyl Adams, Osnabruck, spent Friday with Mrs Richard Moke and Mrs Lawrence Moke.

Mr and Mrs Dick Donnelly, Mrs Annie Ferguson and Randall spent an evening with Mrs Lawrence Moke and Mrs Richard Moke.

Mrs Harold Rombough, Marlene and Brian were Sunday guests with Mr and Mrs Jack Lewis and Ronnie, Winchester.

Congratulations to the Osnabruck Junior Hockey Team who won the Cameron Trophy.

Mrs Harvey Armstrong and family, Ingleside, were Sunday callers with Mr and Mrs Garnet Beckstead and family.

GOLDFIELD SOUTH

Easter guests at Casselman home

Easter guests of Mrs Vera Casselman were: Miss Helen Casselman, Montreral, Miss Audrey Casselman, Toronto.

Dinner guests on Monday of Mrs S. B. Casselman and family were: Mr and Mrs D. Robinson and Louise, Winchester Springs, Miss Helen Casselman, Mrs P. A. Casselman, Ken Baker, Mr and Mrs Donald Casselman and Betty, Mrs Ernie Wiese and Debra.

Mrs Donald Casselman, Mrs Ernie Wiese and Debbie were Wednesday dinner guests of Miss Arla Warner, Ottawa.

Mr and Mrs Gerald Foley of Montreal, Mr and Mrs Hubert Shane and family, Ottawa, were recent guests of Mrs Alex Foley.

Canada exchanges diplomatic representation with 10 South American nations.

The Muzo emerald mines, in Colombia, have been in operation for 400 years.

Annual trade between Canada and South America exceeds half a billion dollars.

St. James U.C.W. holds regular meeting

The regular meeting of St. james U.C.W., Avonmore, was held at the home of Mrs Fred Barkley, was attended by 14 members and two visitors.

The theme of Miss B. J. Banfill's worship service was the Mary - Martha Message. Hymns, written as early as the 16th century, were sung. The hymn "God Be in My Head" was used effectively as a prayer. Mrs Rupert C. Pollock was pianist.

Mrs G. A. McElheran and Mrs Stanley Norman read scripture passages from Luke 10 and John 11. Miss Banfill emphasized that, although it is mature Mary's of the church who give us enriching insight into the systeries of God and the inspiring vision we need of Christ, it is the Martha's who serve and are conceerned for the needs of others, who make the church go and grow.

Mrs Donald Pipe introduced her program on "Change". She referred to the first Easter and how the marked change in the disciples proved that Christ rose. The witness for Christ has been maintained for almost 2000 years. Mrs F. C. Eligh read several poems on the Easter theme.

Mrs Pipe stressed that in this time of change the church and her organization should continue to be servants of the world. The church needs to form a new image — to become training centres — training men and women for service in the world. Members should look forward and outward to discover ways and means by which the church may be of service to the outside world.

MrsWesleyMeldrum, the president, thanked those taking part in the worship service and program for their very inspiring thoughts.

Letters of thanks and invitations were read. It was decided to write to Mrs A. A. Morrison accepting her offer to speak to the local group. The members agreed to attend the meeting of the Newington UCW on May 11 to hear the education chairman of the Canadian Cancer Society.

Members of the Sick Committee reported 25 visits having been made during the past month.

It was decided to hold a bazaar on Saturday, Nov. 18th. Each member agreed to bring a remnant or some article for the bazaar to the next meeting.

The group since the last meeting served at the anual Masonic banquet held in St. James United Church hall.

The meeting closed with prayer. Lunch was served by Miss Banfill's group. Mrs Eligh expressed the apreciation of the UCW to the hostess and to those who helped make the meeting an interesting one.

WANTED

FARM STOCK SERVICE

Handling Dead and Disabled Horses and Cattle

We pay from $5.00 to $20.00 for your cattle over 500 lbs.; horses from -10.00 to $35.00, according to size and condition. Cash at time of pick-up.

G. R. ELSON

Licensed Collector

FOR BEST RESULTS PHONE COLLECT

Smith Falls 283-6428 or Brockville 342-5125

31



to bring your personal list of phone numbers up to date!

Your new telephone directory has many new and changed numbers. The **Front Sections** of your Directory contain information about local calling, numbers you can dial without Long Distance charges, and complete information on Direct Distance Dialing! You will find the Area Codes for hundreds of places in Canada and the United States, sample rates, and what to do when you want to reach the Information Operator in a distant city! If you are like most people, you keep a personal list of numbers you call most frequently—to save yourself time and errors. Give it a check-up now!

LIKE A NEW BLUE BOOK?

It's full of new information...Long Distance Area Codes in Canada and the U.S....a special section for birthdays and anniversaries! For your FREE copy, just call your Telephone Business Office!



Bell Canada

If you had a serious legal problem, could you afford his fee?

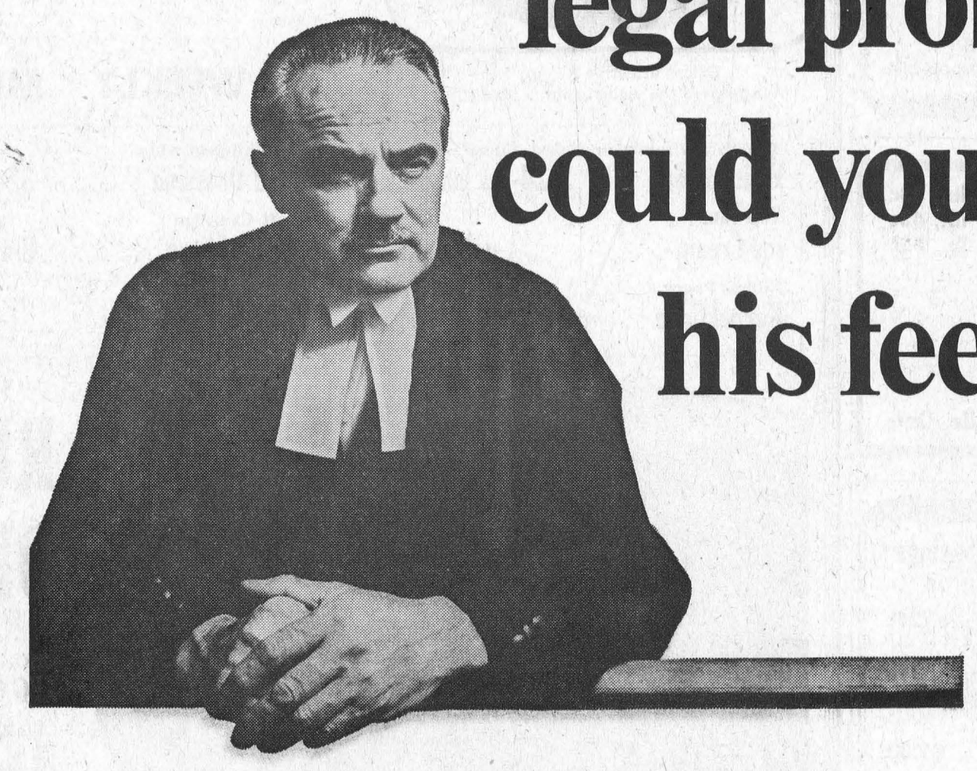

You can now.

A criminal or civil action, or specialized legal counsel might cost more than you can afford.

Yet justice may depend on both.

Inability to pay a lawyer is one of the last remaining obstacles to justice within the law.

This is no longer a problem in Ontario.

On March 29, 1967, a new legal assistance act became effective in Ontario. It guarantees that no resident of this province shall be denied his legal rights because of the lack of money.

You choose your own lawyer.

You make application to him or your area director. Then a decision is made as to what portion of the legal costs, if any, you can pay. The difference is made up from the legal assistance fund provided by the Government of Ontario. The plan is administered by The Law Society of Upper Canada.

Neither the court nor the public knows you have received legal assistance. It is a private affair between you and your lawyer.

This is the most advanced solution in the world to the problem of legal assistance.

And its purpose is to render justice to every man under the law.

The Law Society of Upper Canada.

ONTARIO
PROVINCE OF OPPORTUNITY

The new Ontario Legal Assistance Plan—effective March 29, 1967.

LOCAL AREA DIRECTOR: R. J. Adams 139 Pitt Street, Cornwall

BOWLING NEWS



Berwick Wednesday Night League

Men's high singles — Leonard Kearns 278, Bob Ouderkirk 237, Leo Hunt 229.

Men's high cross — Leonard Kearns 607, Eugene Vanier 605, Tom Sullivan 581.

Ladies high singles — Bertha Sullivan 215, 211, Shirley Godard 194, Lillian Johnstone 193.

Ladies high cross — Bertha Sullivan 622, Glenda Vanier 504, Lillian Johnstone 497.

Play-off pinfall — Brian Meldrum 5809, Tom Sullivan 5612, Garnet Johnstone 5550, Edgar Lefebvre 5479, Eugene Vanier 5310.

Avonmore Mixed League

Team standings — Dorine Alguire 16 Sheila Empey 15, Buelah Rielly 10, Irene McIntyre 9, Vera Hanley 7, Janet Filion 6.

Ladies high singles — Dorine Alguire 299, Irene McIntyre 193, Donalda MacRae 192.

Ladies high cross — Dorine Alguire 580, Irene McIntyre 515, Buelah Rielly 482.

Men's high singles — Glenn McMillan 257, Glenn McIntyre 245, Ritchie McIntyre 238.

Men's high cross — Ritchie McIntyre 703, Glenn McMillan 601, Reyn Dillabough 589.

Finch Monday Early Mixed

Men's high singles — Clayton Shaver 245, Ellery Ouderkirk 237.

Men's high triples — Osborne Shaver 634, Donnie St. Pierre 581.

Ladies high singles — Louise St. Pierre 298, Heather Brownlee 256.

Ladies high triples — Joyce Gove 625, Gail Shaver 608.

Team standings — Maple Leafs 119, Red Wings 119, Rangers 116, Black Hawks 90, Bruins 86, Canadians 79.

Crysler Mixed League

Ladies high cross — Sheila Fleming 576, Lois Ouderkirk 564.

Ladies high singles — Doris Empey 235, Lillian Johnstone 219.

Men's high cross — Hubert Fleming 675, Reggie Burd 610.

Men's high singles — Reggie Burd 268, Hubert Fleming 261.

Team standings — Marilyn Ouderkirk 17, Gladys Carruthers 16, Wanda Baker 14, Sheila Fleming 14, Bethel Begg 2, Evelyn Armstrong 0.

AT MONAST LANES
Goodsports

Men's high singles — Jack MacMillan 228, Jim Moran 249, Dick Casselman 228.

Men's high triples — Jack MacMillan 617, Dick Casselman 598, Carl McMillan 589.

Ladies high singles — Sheila Casselman 250, Marion Droppo 223, Eileen MacMillan 221.

Ladies high triples — Marion Droppo 618, Sheila Casselman 608, Eileen MacMillan 562.

Team standings — Mary Lynch 10,545, Nancy Henderson 10,497, Doreen McMillan 10,451, Betty McIntosh 10,416, Sheila Casselman 10,407, Anne Clement 10,159.

Wednesday Afternoon Ladies

High singles — Pauline Lauzon 231, 201, Eileen MacMillan 226, Marlene Stewart 223, 225.

High cross — Marlene Stewart 633, Pauline Lauzon 601, Imogene Brown 593.

Team standings — Elinor 6115, Nan 6079, Norah 5887, Eileen 5834.

Industrial League

High singles — Don McMillan 338, Orval Bailey 287, Bernard Kelly 254.

High triples — Don McMillan 781, John Wemerman 700, Gordon McLaughlin 678.

Final standings — Wemerman Construction 73, Lannin's Garage 54, Hutt Construction 51, Williamsburg 51, Monast Lanes 49.

Busy Matrons

Playoff standings — Muriel Merkley 8984, Wilda Barkley 8960, Ella Merkley 8707, Vera McMillan 8703.

Comunity Bowling

Men's high singles — Lyle Loucks 290, Ralph Dillabough 284, Bob Miltimore 283.

Men's high triples — Lyle Loucks 782, Lorne Byers 696, Ralph Dillabough 668.

Ladies high singles — Nadene Harper 289, Joyce Armstrong 270, Barbara Kelly 252.

Ladies high triples — Joyce Armstrong 695, Nadene Harper 669, Edythe Cameron 619.

Team standings — Mac LaSalle 101, Stan David 100, Jack Lannin 96, Bob Miltimore 94, Lorne Byers 90, Harold Armstrong 86.

Tuesday Night Defenders

Men's high singles — Peter Graafland 258 Hank Van de Heide 247.

Men's high triples — Hank Van der Heide 661, Peter Graafland 611.

Ladies high singles — Min Huneault 281, Lila McMillan 218.

Ladies high triples — Min Huneault 663, Lila McMillan 597.

Team standings — Tigers 104, Panthers 98, Hawks 97, Tournament 87, Wonders 87, Challengers 73.

Little League

Team standings — Debbie Labre 2219, Stuart LeClair 2094, Marlene Merkley 1935, Jim Lapp 1839.

Monday Mixed League

Men's high singles — Gerald Kittle 267, Peter Lightfoot 246, 205, Paul Clement 200.

Men's high triples — Gerald Kittle 564, Peter Lightfoot 563, Glen Droppo 543.

Ladies high singles — Jean Kittle 198, Florence Clement 195, Sjenny Lightfoot and Mary Wouters 186.

Ladies high triples — Mary Wouters 510, Florence Clement 494, Sjenny Lightfoot 480.

Team standings — Glen Droppo 78, Frank Schoones 77, Ben Wouters 72, Mary Wouters 39,

IN MEMORIAM

MacINTYRE—In loving memory of a dear husband, father and grandfather, Rupert P. MacIntyre, who passed away April 7, 1966.

Gone, but not forgotten,
How we miss your smiling face,
But you left us to remember
None on earth can take your place.
A happy home we once enjoyed,
How sweet the memory still,
But death has left a loneliness
The world can never fill.

Wife and Family.

IN MEMORIAM

McLAUGHLIN—In memory of dear grandparents, Mr and Mrs William McLaughlin, who passed away on March 23, 1949, and December 23, 1945.

Always remembered.

Doris, Jerry, Margie and Susie Dain.

CARD OF THANKS

Thanks to neighbours and friends for helping to make the sale a success and help while Clifton was in hospital.

Mrs John Bogart.
29-1

CARD OF THANKS

We wish to express our sincere thanks and appreciation to our friends, relatives and neighbours for their acts of kindness, floral tributes and mesages of sympathy received during the loss of our dear husband and father, Dan J. MacMillan.

Mrs Dan J. MacMillan and family.

CARD OF THANKS

I wish to thank Dr H. Justus and all the nursing staff of the Winchester Hospital for their kind attention and care during my stay in the hospital. I also wish to thank Father Collins and all my friends for their cards, gifts and visits for which I am grateful.

Mrs Mary Berkers.
29

CARD OF THANKS

We wish to express sincere thanks and appreciation for the acts of kindness, messages of sympathy and the beautiful floral offerings received from relativs, friends and neighbours in the loss of our beloved daughter, Karen. Our thanks to the donors, to the Bible Society and to the Hospital Memoriam Fund. We especially wish to thank Rev Mr MacDonald, Rev Mr Cawfield and Mrs Sheldon Robinson for their comforting messages. Special thanks to Doctors Byers, H. Justus, P. J. Capello and I. H. J. Glass, also to the nursing staff of the Winchester and Civic Hospitals. A special "Thanks" goes to kind relatives, friends and neighbours for all the baking and arranging of lunches and meals at our home during the time of our bereavement.

Carole and Gordon Coughlar.
29

The Casa Loma, Toronto, was built in the hope it would entertain visiting royalty.

CHESTERVILLE STORES —
continued from page 1

is exploring all the angles available and as soon as he has a presentation ready, a special meeting will be called to consider them. The pool is expected to be in operation at the beginning of June or thereabouts.

Mrs Peter Graafland, clerk's assistant, tendered her resignation. It is to be effective April 30. She will assist in the training of a replacement. Council is considering several applications at the moment.

Council is considering the annual street repair and rebuilding. A survey will take place when it can be arranged. Special attention will be focussed on South Street as well as the further repair of College.

All accounts were ordered paid.

The Ontario Safety League believes an increase in the speed limit on highways to 35 miles an hour will not result in an increase in accidents. It is generally felt the 25-mile-an-hour rate is too slow.

In 1939 federal taxation was $45 per capita.

INSURE YOUR
SPRING GRAIN CROPS
NOW

AGAINST THE FOLLOWING HAZARDS:

HAIL — FROST
WIND — FLOOD
DROUGHT — PLANT DISEASE
INSECT INFESTATION
EXCESSIVE RAINFALL
EXCESSIVE MOISTURE

Inquire about the new, low-cost comprehensive insurance protection available to all Ontario farmers under the

Crop Production Insurance Plan

offered by
The Crop Insurance Commission of Ontario

Fred S. Coons
INSURANCE

PHONE 448-2398 CHESTERILLE
32-4

SPRING SPECIALS

1965 FORD GALAXIE 500—2-door, HT, V8, AT, power steering and brakes, radio. Real sharp. Lic. 407182.
1965 DODGE POLARA—2-door, HT, V8, AT, power steering and brakes, radio. Like new. Lic. 22272.
1964 PONTIAC PARISIENNE — 2-door, HT, V8, AT, power steering and brakes, radio. One owner. Lic. J76904.
1964 CHEVROLET IMPALA SUPER SPORTS — V8, AT, power steering and brakes, vinyl roof, radio. Like new. Lic. 141475.
1965 PONTIAC LAURENTIAN—V8, AT, 4-door sedan. Lic. 179523.
1963 FORD GALAXIE 500—HT, V8, AT, power steering and brakes, radio. Like new. Lic. L11717.
1962 CHEVROLET BEL-AIR — 4-door sedan, 6, AT, 31,000 miles. Lic. L9433.

McMILLAN BROS
CARL AND LEON
NEW AND USED CAR SALES
WHERE YOU GET THE BEST FOR LESS
Bus.: 448-2146 — PHONES — Res.: 448-2002, 448-2767

Fresh Grade 'A' Chickens ..... 3 lbs. avg., lb., 33c
Home-made Sausage ..... lb., 43c
Spare Ribs ..... lb., 55c
FRESH MAPLE SYRUP

EARL'S MEATS
— FREE DELIVERY —
AND LOCKER STORAGE
Phone 448-2324 — Chesterville, Ont.



Prices at Big Savings

Potatoes 10 lbs. 25c
White Sugar 5 lbs. 39c
Maple Leaf Tender Flake Lard 4 lbs. $1.00
Carnation Milk 3 tins 55c
Lynn Valley Cream Corn 2 20-oz. tins 35c
Save 35c — Hayho Tea Bags—2-cup size 50 tea bags 39c
Tulip Lunch Meat Tin 39c

FARMERS

We are now booking orders for Seed Grain, Seed Corn and small Seeds. Take advantage of the steady prices which are in effect at the present time.

We have complete services to offer in feed, fertilizer and petroleum at all times.

Patronize Your Co-Op and Save Through Dividends

CHESTERVILLE DISTRICT CO-OPERATIVE INC.
Chesterville: 448-2377 — Finch: YU 4-2450

IGA GIVES YOU
MIRACLE PRICES
PLUS
FREE GOLD BOND STAMPS
PLUS
WEEKLY MONEY-SAVING SPECIALS

Prices effective 'til April 8
We reserve the right to limit quantities.

Top Valu Vitamin Enriiched, Sliced White Bread .... 2 24-oz. loaves, 35c
Top Valu Ice Cream ..... ½-gal. cont., 75c
Niblets Fancy Kernel Corn ..... 2 12-oz. tins, 37c
Kraft Miracle Whip Salad Dressing ..... 32-oz. jar, 57c
Kraft Canadian Cheese Slices ..... 8-oz. pkg., 33c
Maxwell House Roasted Coffee ..... 1-lb. bag, 69c
Campbell or Aylmer Tomato Soup ..... 2 10-oz. tins, 25c
Carnation Evaporated Milk .... 2 16-oz. tins, 31c
Kleenex Facial Tissues ..... pkg. of 200, 15c

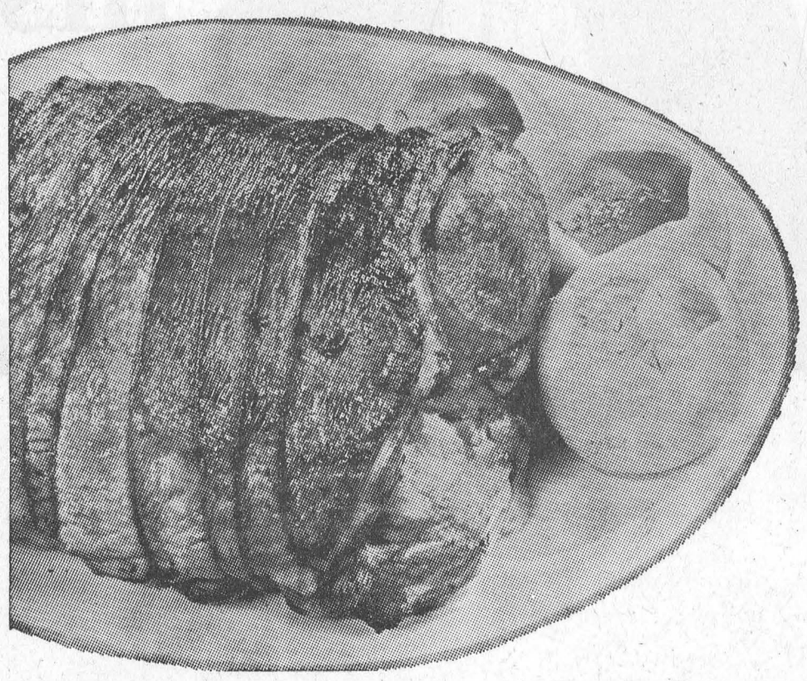

CHOICE — NEW SEASON DAIRY VEAL
RUMP ROAST OF VEAL 69c LB.

CHOIC — SHANKED REMOVED LEG OF VEAL ROAST ..... lb., 69c
CHOICE VEAL SIRLOIN STEAKS ..... lb., 89c

FRESH AND FROZEN FRYING CHICKEN LEGS ..... lb., 49c
FRESH AND FROZEN FRYING CHICKEN BREASTS ..... lb., 59c
MEATY, CUT-UP FRYING CHICKENS ..... lb., 41c

By the Piece Maple Leaf Bologna ..... lb., 39c
Burns Sliced Cooked Ham ..... 12 oz., $1.09
Devon Pure Pork Sausage ..... 2½-3 lb. avg., lb., 49c
Lean Shoulder (6 to 8) Lamb Chops ..... lb., 49c
Top Valu Breaded Veal Steakettes ..... 1-lb. pkg., 65c
Top Valu and Maple Leaf Skinless Wieners ..... 1-lb. pkg., 55c

CANADA NO. 1 N.B. POTATOES 25 LB. BAG 49c

Florida Juice Oranges ..... 3 doz. size 252's, $1.00
Florida Marsh Seedless Grapefruit ..... 5-lb. bag, 49c
Controlled Atmosphere, Ontario Delicious Apples ..... 3-lb. bag, 49c
California Sunkist Lemons ..... 6 size 140's, 39c

Imp. No. 1 Onions ..... 3 bunches, 29c
Imp. Fresh Green Celery ..... 2 size 36's, 39c
Imp. Cello Radishes ..... 3 6-oz. pkgs., 29c
Smart Choice Tomatoes ..... 4 28-oz. tins, $1
Top Valu Tomato Juice ..... 48-oz. tin, 29c
Top Valu Waxed Paper ..... 4 100' rolls, $1
Heinz Ketchup ..... 5 11-oz. btls., $1

Bright's Choice Peach Halves 4 14-oz., $1
Top Valu Choice Cream Corn 2 14-oz., 29c
Top Valu Instant Coffee ..... 10 oz., $1.19
2-ply Facelle-Royale—White, Aqua, Pink, Yellow Towels ..... 2 rolls, 49c
Top Valu Canadian Cheese Slices ..... 16-oz. pkg., 59c

FROZEN FOODS

Honey Dew Orange Drink 4 10-oz., $1
Snow Crop Fancy Green Peas 4 12-oz., 88c
Snow Crop Regular Cut French Fries 5 9-oz., 88c

CHESTERVILLE ONTARIO
FULTON BROS.
PHONES:
Supermarket: 448-2345
Appliance Store: 448-2195

YES. THE ICE IS OUT

In answer to innumerable queries, we are glad to say the ice has left the Nation. A great deal of interest seemed to be generated on just when the ice would move. There was some thought it would be out by the 17th of March. We understand the prophet who made that prediction has been in hiding for a spell, polishing his crystal ball. It is said the glass was clouded with a purple mist at the time of reading, and that caused the aberration. We feel he had better change his brand.

Mainly About People

Mr and Mrs Charles Collingridge, Richard, Brenda and Gordon were Friday night supper guests of Mr and Mrs Arthur Heagle.

Misses Natalie, Cheryl and Debra Vallance were Saturday night guests of Mr and Mrs Chas. Collingridge, Richard, Brenda and Gordon.

Easter week-end visitors of Mrs Mackey, Dunbar, were: Mr and Mrs John Bannister and daughter Carolyn of Oshawa, Ont., Mr Mitchell Mackey of Toronto, Mr Laurence Mackey of Oakridges, Ont., Miss Patricia Mackey, Miss Diane Quigg, Mr Martin Scurrell, Mrs Jack Cronier and sons Terry and Paul, Mr Cecil Mackey of Ottawa.

Ottawa was originally named Bytown, after British army engineer Colonel John By.

Commissions are not paid on arguments won, but on sales made.

AT THE CHURCHES

CHESTERVILLE - MOREWOOD UNITED CHURCH OF CANADA
Minister: Rev L. M. Ferguson
SUNDAY, APRIL 9, 1967
9.30 a.m. Morewood
11.00 a.m. Chesterville

PENTECOSTAL CHURCH
Albert at Ralph Streets
Rev Lorne I. Trimble, Minister
Telephone 448-2124
Sunday:
Christian Education Hour: 9.45
Public Worship 11.00
Evangelistic Rally 7.30
Thursday: Family Night 7.30
"The Church with the Community at Heart"

FINCH PASTORAL CHARGE UNITED CHURCH OF CANADA
SUNDAY, APRIL 9, 1967
Douglas Dunn, lay minister, in charge.

PRESBYTERIAN CHURCH
J. K. Jensen, Student Minister
SUNDAY, APRIL 9, 1967
9.55 a.m. Chesterville
11.15 a.m. Morewood
2.00 p.m. Dunbar
Everyone Welcome

CHURCH OF THE HOLY TRINITY
The Rev G. T. Churchill, Rector
SUNDAY, APRIL 9, 1967
1st and 3rd Sundays at 9.30 a.m.
2nd and 4th Sundays at 11.00 a.m.

PRESBYTERIAN CHURCH
St. Luke's, Finch; Knox, Crysler
Rev Wm. W. McI. Craig, B.A.
SUNDAY, APRIL 9, 1967
11.00 a.m. St. Luke's, Finch
2.30 p.m. Knox, Crysler
All Welcome

UNITED CHURCH OF CANADA
Williamsburg — Colquhoun
Rev D. L. Gordon, Minister
SUNDAY, APRIL 9, 1967
Williamsburg:
Sunday School at 10.00 a.m.
Worship Service at 11.00 a.m.
Colquhoun:
Worship Service at 2.00 p.m.
Sunday School at 3.00 p.m.
Everyone Welcome



Louis Moriarity has installed a modern milking parlour and built a loafing barn with free stalls for his milk cows. The cows needed only a couple of days to get used to the idea of milking in the parlour. Shown here are four Holsteins on ne side of the eight-stall installation adding to the milk supply. The owner is standing in the centre pit applying the teat cups. — Record Staff Photo.

COMING EVENTS

* * * *

VARIETY SHOW
A variety show will be held at Trinity United Church Hall, Ingleside, on April 14 and 15 at 8 p.m. Sponsored by the 50-50 Club. Adults, 75c; children under 12, 35c. 30-2

25TH ANNIVERSARY
Mr and Mrs Gordon McRae will be honoured on the occasion of their 25th wedding anniversary at I.O.O.F. Hall, Avonmore, on April 8. Good orchestra; everyone welcome. 29-1

MUSICAL SERVICE
A musical service will be held at Presbyterian Church, Chesterville, Sunday, April 23, at 8 p.m. Everyone welcome. 31-3

CENTENNIAL BAZAAR
Chesterville United Church Women will sponsor a Centennial bazaar, Saturday, April 15, at 2.30 p.m., in Trinity United Church dining hall. A good program, sale and tea. Plan to come and enjoy the Centennial atmosphere. Admission: 50c. 30-2

CHANGE OF DATE
Centennial fashion show and tea, sponsored by Newington U.C.W., will be held in the United Church Hall, Saturday, April 29, at 2 p.m. Dress optional. Admission: 50c. 29-1

RECEPTION
A wedding reception in honour of Mr and Mrs Donald MacLeod (nee Sharon Curry) will be held in Finch Community Hall on Friday, April 7. Dancing from 9 to 1. Music provided by Leo Motard Orchestra, Cornwall. Everybody welcome. Lunch will be served. 29-1

RESERVE DATE
Reserve June 17th for Chesterville W.I. Centennial Garden Party. 29-1

AVON
OPPORTUNITY
Exclusive sales rights for Avon Cosmetics available to capable enerietic woman. Write: Miss M. Rossiter, 4 Maple Crest, Ville de Lery, P.Q. 29-1

SOCIAL EVENING AND BARBECUE
A social evening and barbecue will be held in the Legion Hall Saturday evening, April 15. All couples over 21 years of age welcome. Good music; come and bring your friends. 30

ANNUAL MEETING
The annual meeting of the Goldfield Community Cemetery will be held on Wednesday, April 12, 1967, at 8 p.m. at the home of the secretary.
Duart A. MacLean, Secretary. 29-1

GUN SAFETY COURSE
Connaught Rod and Gun Club will begin Spring classes in Gun Safety Training starting Friday, April 14, at 8 p.m., in the Club Rooms, RR3, Chesterville. Instruction fee: $2.00. 30-2

ANNUAL BANQUET
The annual banquet and social evening of the Chesterville Chamber of Commerce will be held Saturday, April 8, at 7.00 p.m. in the Community Hall. Music by Russ Hay's Orchestra. Tickets $5.00 per couple. Limited number of tickets available. 29-3

Mainly About People

Mr and Mrs Arnold MacIntyre and son Scott visited on Easter weekend with the former's mother and brothers and their families at Finch.

Recent guests of Mr and Mrs R. Roy Simmons were Mr and Mrs H. Simmons, Colonsay, Sask., Mr and Mrs G. McCauley, Ottawa, Mrs J. Richards, Ottawa, and Miss Margaret Beharraylal, Caroni, Trinidad.

Colin Cameron

A life-long resident of Finch, Colin Cameron died in hospital at Winchester on Good Friday, March 24. Death was due to a stroke suffered the day of his death. Born at Finch on September 23, 1898, he was the only son of the late John W. Cameron and his wife, Janet McNaughton.

He was born on the farm owned by his parents and grandparents before him, and lived there until he suffered a heart attack over six years ago. Since then he had been in indifferent health. He was extremely proud of his Highland Scottish ancestry and of the Gaelic tongue which he spoke fluently.

Surviving is his only sister, Anne, wife of Ford McMillan. He had resided with Mr and Mrs McMillan since first he became ill.

The body rested at the Brownlee Funeral Home, Finch, where the service was conducted on Monday, March 27, by the Rev W. W. Craig of St. Luke's Presbyterian Church.

Pall bearers were Morrison MacLeod, Kenneth MacMillan, A. R. Lebrun, Ian MacLean, Jas. Drsydale and Hugh MacDougall.

Mainly About People

Mr and Mrs Frank Stewart have returned home from Chickasaw, Alabama. They were Easter week guests of Mr and Mrs E. G. Johnson, former residents of Cornwall.

Mrs Charles Collingridge and Richard spent a few days with Mr and Mrs Wm. Vallance and girls, Burlington, Ont.

CHANGE of STORE HOURS
MILLER'S HARDWARE AND BUILDING SUPPLIES
announce new store opening hours beginning immediately
Open every day including Wednesday afternoon 8 a.m. - 6 p.m.
Open Friday evenings 'til 9 p.m., closed Saturday at 6 p.m.
Watch This Space for a Weekly Advertisement From:
MILLER'S HARDWARE & BUILDERS' SUPPLIES
PHONE 346-5658 **AVONMORE, ONT.**
29tf



When the party's over a Cascade 40 electric water heater can have its finest hour

Seven-year-old socialites have a way of leaving more than a gift at a party: ever been stuck with a tutti-frutti-topped tablecloth?

These are the times a Cascade 40 can really win you over. It provides all the hot water you need to suds up a strawberry-specked party dress, its chocolate-cheeked owner, and the pile of party paraphernalia you'll be left with.

A Cascade 40 electric water heater may not make the party . . . but it could save the day. For more information, ask your Hydro.

Cascade 40

your hydro

CS.6—5848C

CENTENNIAL MEETING
continued from page 1

100 years old this year, is going to be the center of all Old Home Week-end activities.

The firemen are going to form a detail to remove the trucks for the week-end, clean the hall, decorate it and haul tables and chairs into the hall and set them up.

It was decided to hold the street dance in the area of the town hall and the street fair on King Street. This decision was made to enable persons to see the displays in the fire hall.

Frank Cox volunteered to look into the idea that the local ethnic groups wear their native costumes during Old Home Week end. It was also decided to give a prize to the oldest person on the grounds during the Garden Party at the park on Saturday afternoon, Aug. 27.

The ball tournament, will be held at the fair grounds after the barbecue. All players will be limited to 35 years of age or older, and teams will be invited from the local area only.

Leon McMillan was named chairman of the parade committee, and Jack MacMillan was named chairman of the dance committee. Al Butcher was named chairman of the concession's committee.

The possibility of tours of the Nestlé plant on Monday, August 28, as well as the High School was discussed. Mr Lannin volunteered his buses to transport anyone interested to one of the two places at 11 a.m. for the tour. This suggestion was to be considered at the next meeting for further investigation.

SERVICE STATION OPEN THIS SUNDAY
Lannin's Garage

To accommodate the driving public, one service station will be open every Sunday.
Dec 65

THE ORIGINAL REXALL ONE CENT SALE
Thurs. - Fri. - Sat. - Mon - Tues. - Wed. - Thurs. - Fri. - Sat. — APRIL 13 to 22 Inclusive
HAROLD G. BIGELOW, Phm.B.
REXALL DRUG STORE
CHESTERVILLE — ONTARIO
31-3

Dundas 4-H Clubs Organiational Meetings

DUNDAS SWINE CLUB — Thursday, April 6, 8 p.m., Agricultural Office, Winchester, Ontario

SOUTH MOUNTAIN & BRINSTON, NORTH MOUNTAIN CALF CLUBS — Monday, April 10, 8 p.m., North Mountain Consolidated School, Hallville, Ont.

MOREWOOD, WILLIAMSBURG, WINCHESTER & CHESTERVILLE CALF CLUBS—Tuesday, April 11, 8 p.m., Town Hall, Winchester, Ontario

CORN CLUB — Monday, April 17, 8 p.m., Agricultural Office, Winchester, Ontario.

Any farm boy or girl between the age of 12 and 20 should contact the Agricultural Office in Winchester.

W. D. Keys,
Agricultural Representative,
Dundas County.

Bruce Garlough,
Fieldman,
Dundas County.
29-1

SAVE ON THESE ITEMS...

LEAN LOIN PORK CHOPS	lb., 69c
LOIN LAMB CHOPS	lb., 69c
LEG OF LAMB	lb., 53c
POTATOES	N.B. Red Soil, No. 1, 50-lb. bag, $1.09
JAVEX BLEACH	save 10c, 128 oz., 79c
PUREX TISSUE	save 11c, 4 rolls, 55c
GLEEM TOOTH PASTE	family tube, 89c
JELLO INSTANT PUDDINGS	4 for 59c
AYLMER VEGETABLE SOUP	8 for $1.00
POST CEREALS	mix and match, 3 for $1.00
LIBBY'S BEANS	3 for 55c
LAMB-IN-A-BUCKET	lb., 29c

CASSELMAN RED AND WHITE STORE
Phone 448-2373 Chesterville

Call LANNIN'S -- for Home Renovations
—FREE GUIDANCE IN PLANNING
—PROMPT SERVICE
—EXPERT WORKMANSHIP



H. S. LANNIN LIMITED
Lumber — Building Materials — Building Contractors
WINCHESTER, ONT. PHONE 774-2637

B.V.D. SHIRTS Our better quality **Terylene DRESS SHIRT** — Plain white, blue or wine stripes, short point collar, double cuffs. Price **$7.95**

SEWING NEEDS—
Yardsticks — Sew Needles — Pins — Jiffy Sew — Elastic — Thumb Tacks — Nylon Thread — Ric Rac Binding — Bias Binding — Sheen Thread — Seam Binding — Cotton Thread — Gryptey Belting — Pinking Shears — Scissors — Buttons — Safety Pins — Cotton Tape — Belt and Buckle Kits — Tape Measures — Sew Machine Needles — Darners — Thimbles — Snaps — Hooks and Eyes — Buttons to Cover — Ribbon — Klikit Snap Fasteners.

BLANKETS—

WINDSOR BY ESMOND	cotton - nylon, $5.95
ESMOND	white with floral pattern, $9.95
SAVANNAH	viscose and wool, $11.95
ESMOND	viscose — nylon, $8.95
DREAM	pure wool, $17.50
ESMOND	viscose - orlon, $7.95

Boys' SLIMS - JEANS — Mod style, regular style; fine drills, long-wearing denims. Popular colours: black, beige, navy, burgundy, blue; some with belts. Age 7-18 years. Price ..... **$3.99 - $7.95**

Moriarty's
Phone 448-2354 — Chesterville

Newsletters of Community Happenings as reported by Our Correspondents

Country Correspondence

Phone or send your personal news to your local correspondent or call the Record at 448-2144, Chesterville

MacMILLAN'S CORNERS

Sunday visitors at Deceaire home

Easter Sunday visitors at the home of Mrs J. Decaire were Mr Joseph Balazsi and son Michael, Ottawa, Mr and Mrs John Garlow, Cornwall, and Mr and Mrs D. Decaire.

Easter Sunday guests at the home of Mrs Jas. Gallinger were Mr and Mrs Donald MacDonald and girls, Cornwall. Miss Joan MacDonald is spending the holidays with her grandmother.

Mrs Esther Blondin, Maitland, and sons Vincent and Clifton, of Kingston, are spending the Easter holidays at their home here.

Mr and Mrs Hughie McIntyre and son Dale, Apple Hill, visited the home of Basil Gallinger Monday.

Miss Gail Coleman spent part of her holidays with her grandmother, Mrs Minnie Haley, Pitt St. N., Cornwall.

Mr and Mrs Harold Wood and family, Montreal, spent Easter Sunday at the home of the former's mother, Mrs Ernest Wood.

Winners at the euchre Wednesday evening in Victory Hall were: Ladies' 1st, Mrs Sinclair Feek; 2nd, Mrs Lillias Presley; consolation, Mrs Pearl McEwan. Men's 1st, Alex McEwen; 2nd, John Presley; consolation, Mervin Coleman. The door prize was won by Lorne Presley.

Easter Sunday visitors at the home of Mr and Mrs Claude Jackson were Mr and Mrs Wilfred Haley and family, Cornwall, and Mr Harold Alguire, Rush City.

Mrs Claude Jackson spent Monday with her sister, Miss Luella Alguire, Avonmore.

ELMA

Spend Easter Monday in Kingston

Mr and Mrs Graham McPherson spent Easter Monday with Mr and Mrs C. M. Killen and daughters at Kingston.

Saturday evening guests of Mr and Mrs Melvin Dillabough were Mrs Ellis Casselman, Cornwall, Mr and Mrs Don Dillabough, Mr and Mrs Claude Dillabough and Charles and Mr and Mrs R. Hummel.

Verne McMillan and sister Miss Donna McMillan spent Easter holidays in Florida.

Mr and Mrs Don Dilliabough were super guests of Mr and Mrs Graham McPherson on Friday.

Brian Barkley was a week-end guests of Charles Barkley, Sixth Concession.

Mr and Mrs Don Dillabough entertained Mr and Mrs Melvin Dillabough, Mrs Ellis Casselman, Cornwall, Mrs George C. Smith, Goldfield, Miss Muriel Kelso and Gary Dillabough, Ottawa, Mr and Mrs Leroy Hutt and Lorraine of Chesterville, at Sunday dinner in honour of Mrs M. Dillabough and Mrs Casselman's birthday.

Mr and Mrs Egerton Barkley, Jean and Brian attended a farewell party in honour of Mr and Mrs Mervyn Beckstead who are moving from Ottawa to Sault Ste. Marie, soon.

Mr and Mrs Bismark Barkley, Williamsburg, accompanied Mr and Mrs Andrew McMillan to Ingleside, where they attended the funeral of the late Lloyd Barkley on Sunday.

Mr and Mrs Emerson Barkley and girls of Scarborough, were super guests of Mr and Mrs Andrew McMillan on Friday. Mrs Rodney Hummel was also a recent guest at the McMillan home.

Mr and Mrs Egerton Barkley, Mr and Mrs Graham McPherson visited Mrs Don McMartin, Cornwall, on Sunday.

NORTHFIELD STATION

Spend week in Oshawa

Mrs May Cameron and family spent the week in Oshawa with relatives.

Mr and Mrs Jack McBride visited Mr and Mrs Lloyd Ferguson and family in Georgetown, recently.

Miss Marlene Wereley spent the Easter holidays in Ottawa.

Mr Norman Loynachan spent a few days with Cornwall friends

Mr and Mrs Ross Alguire, Carol and Kendall spent the weekend with Mr and Mrs Vic Jackson, Greenwood, Ontario.

Miss Linda Boisclair of Toronto visited her family here for Easter.

Mr and Mrs Allan Auger and Pamela of Hamilton, visited with Mr and Mrs Eugene Auger and Bobby, recently.

Mrs Hilliard Waldroff and Richard spent a day in Ottawa, last week.

Mrs Leo Leblac and Sandra, Mrs Fred Rupert and Mrs Howard Loynachan attended the Cornwall Little Theatre play "the Broken Jug" in Cornwall on Friday evening.

A number from here attended the funeral of the late Ewan McMillan of Cornwall. Sympathy is extended to his wife the former Ruby Wererley of Northfield and his family.

The human heart rests about eight-tenths of a second between each contraction.

Noah Webster began writing the dictionary in 1807 and finished in 1828.

AVONMORE

Recent guests at Campbell home

Mr and Mrs W. L. Campbell and family, Brantford, were recent guests of the former's parents, Mr and Mrs W. M. Campbell.

Mr and Mrs Neil Bush and Douglas spent the weekend with Mr and Mrs Thomas Firth and family, Durham, and visited Mrs Bush's mother, Mrs Clarence Shaver, in Toronto.

Miss Queenie MacRae, Ottawa, spent a week's holidays with her father, Murdie MacRae.

Mrs John M. MacRae and daughter Brenda, Brampton, and Mrs Catherine MacHugh, Toronto, visited their mother, Mrs Hugh MacMillan, and attended the funeral of their uncle, Dan MacMillan, in Finch last Wednesday afternoon.

Mrs D. H. MacMillan, Kingston, and Mr and Mrs Gordon Rowley, Ottawa, were Saturday guests of Mr and Mrs Fraser MacRae.

Mr and Mrs Harold Fickes, of Long Sault, and Mr and Mrs Daryll Cameron and family, of Cornwall, visited Mrs John A. Cameron on Sunday.

Local residents presently in hospital include Mrs Ross Eamer, Myles Sproule, Miss Rhoda Stephenson and Rev Hugh Wilson. Recently released following treatment were E. L. Filion and Gordon McRae. Best wishes are extended to all these friends.

GOLDFIELD

Spend few days at Gillies home

Mr and Mrs Alexander Ferguson of Cochrane spent a few days with Mr and Mrs D. A. Gillies and other relatives in the district and also attended the funeral of the former's uncle Mr Dan MacMillan held in the Brownlee Funeral Home on Thursday afternoon.

Mr Nick Dirven spent a few weeks visiting relatives at his former home in Holland.

Mr and Mrs Norman Rae of Winchester, were dinner guests of Mr and Mrs Thomas Mallet on Sunday.

Mrs Evert Termeer, Misses R. and Nancy Termeer and Master Richard Termeer spent several days of the Easter holidays visiting relatives at Barrie.

Mr Alexander H. Gillies, M.Ed., of Ottawa, spent eWdnesday at his former home here with Gillies Bros.

Mr Grant Ferguson of Ottawa attended the funeral of his uncle Mr Dan MacMillan.

Rev. W. McI. Craig conducted the funeral service of Mr Dan MacMillan held at the Brownlee Funeral Home on Thursday afternoon.

Mr and Mrs Rheal Seguin and son Todd, Mr and Mrs George Bender and son Robert of Cornwall, called on Mr and Mrs T. Mallet.

Many friends here of Mrs J. W. Carr are sorry to learn that she is a patient in Memorial Hospital in Winchester.

Mr and Mrs Stuart Duff and Miss Jean Duff visited Mr and Mrs Gerald Dain and family.

Mr Stuart Duff attended the calf sale of the Holstein Club at Winchester on Saturday.

Mr and Mrs John McLaughlin of Chesterville, visited Mr and Mrs Stuart Duff and Miss Jean Duff.

Sigma-C, Avonmore tour Ottawa

Members of the Sigma-C group in St. James United Church, Avonmore, enjoyed an outing to Ottawa during the Easter holidays. Fourteen boys, along with Rev Donald W. Pipe, Sesel Wert and Andrew Pipe made the trip.

They visited the Royal Mint, the RCAF Museum at Rockcliffe Air Base, and Uplands Airport.

Highlight of the trip was a tour of the Parliament Buildings.

RUSH CITY

Recent callers in Moose Creek

Mr and Mrs Duncan Bethune called on some friends in Moose Creek on Thursday afternoon.

Mr and Mrs John B. Ferguson and Mr and Mrs Wesley Ferguson attended the funeral of Dan MacMillan, Finch, on Thudsday afternoon.

Mrs George Rice, Ingleside, was a caller at the home of Ellis Fickes on Thursday evening.

The people of this community extend sincere sympathy to the friends and relatives of Ewan MacMillan, Cornwall, in their recent sad bereavement. Mr MacMillan lived for a while in this community.

Mr and Mrs Duncan Bethune, Mr and Mrs Ellis Fickes and Mrs Carl Armstrong, Lunenburg, attended the funeral of Mrs Wilson Runions at Cornwall, on Tuesday afternoon. The sympathy of this community is extended to the bereaved relatives and friends.

Gordon Ross and son of Newington, made some calls here on Sunday afternoon.

Mr and Mrs Arnold Bethune of Cobourg, were recent visitors with Mr and Mrs Duncan Bethune.

Congratulations to Mr George Lefaivre of Avonmore, who recently celebrated his 80th birthday. May he celebrate many more birthdays.

Eympathy is extended to the friends and relatives of Dan McMillan, Finch, in their recent sad bereavement.

Mr and Mrs Kenneth Ferguson, Montreal, were recent visitors with Mr and Mrs John Ferguson.

African elephants sleep erect and may remain standing for the last 30 or 40 years of their lives.

Loch Ness in Scotland is 23 miles long and averages 1¼ miles in width.

Nearly half of South America's 162,000,000 people ilve in Brazil.

DIXON

Weekend visitors at Armstrong home

Mr and Mrs James Bailey, Mr and Mrs Lyle Heagle and Sandra, Mrs Graham Heagle and Laura Lee, Chesterville, Miss Deanna Dewi, Norma Burt, Barbara McMillan, Mrs Glen Moak, Queensboro, and Miss Jeannie Moak were weekend visitors with Mrs Vera Armstrong and family.

Mr and Mrs Milas Harris, Cornwall, visited Mrs Gordon Harris.

Mr and Mrs Glen Hartle, Ottawa, wede wekend guests with Mr and Mrs Basil Hartle, Mrs Leslie Hawn and Miss Lana Hawn.

Mrs Vera Armstrong visited Mr and Mrs Cecil Wilson, Ingleside.

Mrs James Bailey and Mrs Vera Armstrong spent Tuesday in Ot-

FARM IMPLEMENTS AND EQUIPMENT
SEE THE LATEST IN:
FORD TRACTORS AND EQUIPMENT
DION HARVESTERS — SLAB SILOS
Paul Monast & Son
FORD DEALER
PHONE 448-2462 CHETERVILLE

MOVIES
NOW SHOWING
Thurs., Fri., Sat. April 6-7-8
"BOY DID I GET A WRONG NUMBER"
In Colour. Starring Bob Hope, Elke Sommer and Phyllis Diller. Don't miss this one.
Mon., Tues., Wed. April 10-11-12
Adimttance restricted to persons 18 years of age or over.
"THIS PROPERTY IS CONDEMNED"
In Colour. Starring Natalie Wood, Robert Redford.
The WINCHESTER

CERTIFIED POWER*
* 66 observed pto horsepower manufacturer's rating at 29.3 Hg barometer and 70°F temperature.
1650
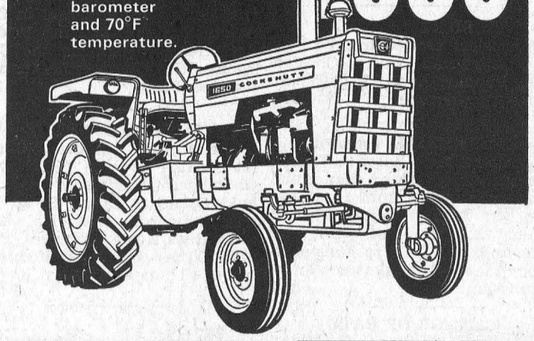
HANDLES 4 - 5 BOTTOMS
A superb balance of power, weight and advanced engineering to do *all* those jobs in the 4-5 plow power class. You get greater field efficiency, economy and pulling power. More handling ease too, plus the tops in operator comfort and convenience. Row crop, Utility, Wheatland and 4-Wheel Drive Models available. See the 1650 at your Cockshutt Dealer's today—climb aboard and try it for yourself.
- Smooth 6-cylinder variable speed engines—gas, diesel, L.P.G.
- 12 forward speeds with Hydra-Power Drive
- Fast acting Hydra-lectric Hydraulics
- Independent PTO
- On-the-go down shifting
- Tilt-O-Scope Power Steering
COCKSHUTT
Hough Bros.
Phone 984-2622 Finch, Ont.

Cascade 40
Call
GEO COUNTRYMAN
Electrical Contractor
— Phone 448-2489 —
CHESTERVILLE — R.R.1

MURIEL'S FLOWERS
For Every Occasion
We Deliver
Phone 774-2201
WINCHESTER

BUSINESS FORMS BY Crain
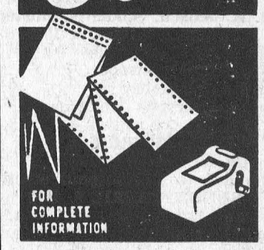

PHONE
448-2144
Contact
Blake Feeley, Rep.
THE CHESTERVILLE RECORD

H. WINSTON ALGATE, Optometrist
Office will be open in Chesterville at P. J. Gilroy's
THURSDAY, APRIL 20, 1967
FOR APPOINTMENT — CALL 448-2355
"To Avoid Confusion" Make Appointments Well in Advance

CHARTERED ACCOUNTANTS
LICENSED TRUSTEES IN BANKRUPTCY
MacLEOD, COMRIE & COMPANY
338 SECOND ST. WEST, CORNWALL WE 2-3613
SHOPPING CENTRE, MORRISBURG KI 3-2935

NOTICE
C. Hill
an independent consultant registered under "Winchester Management Consultants," offers his services to the public.
FARM ACCOUNTING — TAX CONSULTANT
CANADA PENSION — COMPENSATION
UNEMPLOYMENT INSURANCE
Call Collect 774-2439
OR WRITE BOX 512, WINCHESTER, ONT.
24tf

Your Insurance Dollar Deserves 100 Cents First — Your Independent Insurance Agent
Glenn B. McMillan
GENERAL INSURANCE
Dial 346-2188 Avonmore, Ont.
SERVING THE AREA FOR OVER 35 YEARS
Fire, Automobile, Liability, Bonding, Etc.


A PATZ BARN CLEANER
IS BUILT . . .
★ stronger!
★ with fewer parts!
★ for rugged use!
★ for easier servicing!
Also Manure Stackers, Silo Unloaders and Cattle Feeders
For Complete Information and Installation See:
LORNE ACRES
WINCHESTER
— Phone 774-2643 —
21tf

ontario hydro
Ontario Hydro cordially invites you to attend the official opening of the new Winchester Area Office on St. Lawrence Street
Tuesday, April 11, at 2:30 p.m.


The official opening by D. P. Cliff, First Vice-Chairman of Ontario Hydro, will be followed by a tour of the building. Light refreshments will be served.
These new, all-electric headquarters will provide the much needed space and facilities to meet the rapidly growing electrical needs of over 12,500 customers throughout an area of some 1,300 square miles.
Take Hwy. 31 to southern limits of Winchester.

Keep vision up-to-date

Vision requirements change. The visual demands of modern life cant be compared to those that confronted the caveman, the medieval knight—or even your own grandmother!

Reading, television, driving a car . . . all call for special requirements from your eyes. Demands can be summed up in six basic areas: good distance acuity, depth perception, good fields of vision, good muscle balance, good near-point vision and good colour discrimination.

You don't have to be "in the dark" about your visual abilities. Test yourself in all six categories

Your eyes have good distance acuity when they are able to focus and see clearly singly and together for distance.

How's your depth perception? Can you judge correctly the distance between yourself and other objects even when both are in motion?

You have a good field of vision if you can see over a large area on the horizon as well as up and down without moving either your eyes or your head. This includes seeing things moving in on the sides.

Muscle balance means abiilty to point your eyes simultaneously and with ease at a given object at varying distances.

If you can see accurately and concentrate on close detail for long periods of time without discomfort; your near-point vision is good.

Colour discrimination means the ability to identify colours and hues accurately.

You may move frequently from areas of poor illumination to good lighting, and vice versa. Can you adjust readily, and see adequately under either condition?

How's your glare recovery? Driving along a highway at night, does your vision return to normal efficiency in one or two seconds after a car with glaring headlights has approached and passed you?

Admittedly, a do-it-yourself eye test is far from acceptable as a judge whether your vision is up-to-date or still in the "dark ages." A once-a-year visit to the optometrist for you and every member of the family is the modern way to safeguard eye health.

Deficiencies do not develop in a few days or weeks—there is a gradual lessening of ability. The optometrist is the doctor who can detect a lapse in any area of vision deficiency and direct its correction.

Vision is now considered "a family affair", and adults and children make the most of their eyesight by having an annual check-up. Neglecting youngsters' vision is inexcusable for parents who try to give their children everything they need for a successful future. At the same time, parents have an obligation to safeguard their own vision and "see more years" as their children's future unfolds.

Perhaps the most inexcusable is to be fitted with a pair of eyeglasses and continue to use them for years without re-examination. As your work requirements change, and leisure time activities vary from year to year, corrective lenses should be brought up-to-date at the same pace.

Poor work, an adverse effect on the individual's over-all health, and a tragically high incidence of accidents is often the result of vision defects.

Not only work but play is affected. If a boy can't see well how can he handle a baseball bat, tennis racket or rifle as well as his friends? In a short period of time such a child may unhappily feel forced to drop out of participation on normal sports, break away from his crowd of companions, grow into a lonely, confused and ever-regressing personality.

The adult woman, who needs to wear corrective eyeglasses and neglects to do so for any reason is depriving herself of the joys of sightseeing, boating fun, table games or club life. Most of us know at least one woman who bypasses friends on the street because she can't see clearly enough to be sure it's someone she should greet!

It's possible that every member of your family has good vision today. But to help your family live in a fuller, more meaningful life, let a skilled optometrist decide whether your vision is up-to-date.

THE BIBLE TODAY..



Last year the Scriptures appeared in an additional language every 12 days. The statistics for Scripture translation are as follows:

The complete Bible published in 240 languages, an increase of three over 1965; the New Testament published in 541 languages, an increase of seven; and at least one book of the Bible published in 1,280 languages, being an increase of 30.

The complete Bible is in the languages spoken by 90% of the people of the world and at least one book of the Bible in the languages spoken by 96% of the people of the world. While there are one thousand languages into which the Scriptures have not yet been translated these are spoken by only 4% of the world's population and in many cases when the people become literate it will be in an area language.

At present translation work is going forward in some 750 languages, 400 of these being tribal languages. The British and Foreign Bible Society has been responsible for translations into nearly 900 languages and other Bible Societies, such as the American Bible Society, have undertaken most of the others.

Suggested Daily Bible Readings

Sunday, April 9: Isaiah 6: 1-8.
Monday, April 10: Isaiah 45: 1-25.
Tuesday, April 11: Isaiah 55: 1-13.
Wednesday, April 12: Jeremiah 29: 1-14.
Thursday, April 13: Ezekial 33: 1-16.
Friday, April 14: Joel 2: 12-32.
Saturday, April 15: Matthew 22: 1-22.

ARE YOU A GOOD FOOD BUYER?

To be a good food buyer is definitely an asset, and probably one most homemakers would like to have. However, taking advantage of sales does not necessariily make you a good buyer. If not, then what does? Home economists at Macdonald Institute, Univesity of Guelph, have some of the answers.

Prepare and follow a written marketing list. Plan your list carefully, remembering the nutritional needs as well as the likes and dislikes of family members. Consider use of convenience foods, after an estimate of cost and the availability of your time and energy . Read labels and check grades. Often a second grade, which is just as nutritious but less expensive, can be incorporated into a recipe.

Consider cost per serving by deciding how much of a product is edible. There is often much food wastage in bone, fat, or parings. Don't buy more perishable food than is needed. Even staples are better if used up completely before replenishing. Store each item properly.

Olso, become ecsuainted with the stores in your neighborhood, learning the best times for shopping.

LOVELY CALADIUM COLORS BRING LIFE TO THE HOME

The fancey-leaved caladium is among the most decorative of the foliage plants, and some of the new varieties with thier distinctive coloring ranging from silvery whites through translucent rose to brilliantly variegated reds, are of exotic and exciting beauty.

Horticulturists with the Ontario Department of Agriculture and Food tell us that, if started in February or March, this plant will be in full leaf by April or May. This will give a lavish display throghout the summer and early autumn when there is often little color in the window garden.

The caladium requires the full sun of a south window during the summer. This plant thrives well under the warm conditions found in most Canadian homes and even prefers temperatures well into the eighties.

The tubers can be in a four-inch pot or a deep greenhouse flat with an inch or so of sand in the bottom. When the tubers are started in the house they require temperatures of 80 to 85 degrees F. These conditions can be obtained by placing the pot on a piece of tin or board over a hot water radiator. The tubers should be watered sparingly but never allowed to dry out. When the first leaves reach a height of four to eight inches, the tubers should be transplanted to eight-inch pots.

In the autumn when foliage begins to droop, water sparingly until leaves are dry and begin to drop off. During the winter the pot should be stored in a dry, warm place where the temperatures range around 70 degrees.

Modern farming methods have speeded Ecuador's agricultural growth.

EVERYBODY EATS

TRY THESE . . . .

By Helen Graham



MAPLE SYRUP, A TRULY CANADIAN PRODUCT

ABOUT HALF OF THE ENTIRE world's production of maple sugar and maple syrup is centred in Quebec Province. Use maple syrup and maple sugar as it comes on bread, toast, pancakes or cereals, or use it for sweetening in puddings, cakes, candy, etc.

Baked Maple Dumplings

2 cups sifted all-purpose flour
4 tsps. baking powder
1 tsp. salt
¼ cup shortening
2/3 cup milk
2 cups maple syrup

Mix and sift flour, baking powder and salt. Cut in shortening with pastry blender until mixture resembles coarse bread crumbs. Make a depression in the flour mixture. Add the milk all at once and immediately stir quickly but lightly just long enough to moisten all the dry ingredients. Turn out onto a lightly floured board. Knead gently for about half a minute, folding and pressing several times. Then roll into a square or rectangle, about ½ inch thick, to fit an 8" x 8" or 6" x 10" baking pan. Cut into 6 to 8 rectangles, then brush top with milk. Heat maple syrup to boiling, then pour into baking pan. Immediately arrange pieces of dough on top. Bake uncovered in a hot oven (425 degrees F.) until surface is golden brown — 15 to 20 minutes, basting once with additional hot syrup shortly beforeend of cooking time. 6 to 8 servings.

Maple Tarts

4 tbsps. butter
4 tbsps. cornstarch
1½ cups maple syrup
½ cup hot water
Baked tart hells

Melt butter and blend in cornstarch over low heat. Remove from heat and stir in the maple syrup and hot water. Bring mixture to a boil, stirring constantly, until mixture thickens. Then continue cooking for 5 minutes, stirring occasionally. Remove from heat and let cool at least 15 minutes. Then spoon into tart shells. Serve plain or garnish with whipped cream or nuts.

Maple Rice Pudding

2/3 cup uncooked rice
2 eggs
2/3 cup maple syrup
1½ cups milk
Few grains nutmeg
¼ tsp. salt
1/3 to ½ cup seedless raisins

Cook rice in boiling salted water until tender. Drain thoroughly. Combine eggs and maple syrup and blend well. Stir in milk, nutmeg and the ¼ teaspoon salt, then the rice and raisins. Turn into a greased casserole and ovenpoach in a moderate oven (350 degrees F.).

French Toast

3 eggs, slightly-beaten
1 cup milk
¼ tsp. salt
1 to 2 tsps. sugar (optional)
3 tbsps. butter

Blend together eggs, milk, salt and sugar. Melt butter in frying pan. Dip both sides of each slice of bread into egg - milk mixture. Place in frying pan and cook over medium heat until lightly browned on both sides. Serve at once with maple syrup, maple sugar or maple butter.

RECENT BIRTHS

AT MEMORIAL HOSPITAL

March 21:
Mr and Mrs Henry Tibben, Iroquois, Ontario, a son.
March 23:
Mr and Mrs Maurice Rozon, of Limoges, a daughter.
March 25:
Mr and Mrs Keith Guy, Winchester, a son.
March 27:
Mr and Mrs Francis Vanwylick, Winchester, a daughter.
Mr and Mrs Oscar Levere, of Mountain, a son.

The total number of vehicles in use at the end of 1965 was almost 6,725,400.

Over 7,300,000 Canadians hold drivers' licences.

Gasoline tax rates range from 19 cents per gallon in Nova Scotia and Newfoundland to six cents in the Northwest Territories; the national average is 16.7 cents per gallon.

DRIVE CAREFULLY—
THINK TWICE—YOU LIVE ONLY ONCE!
Traffic Laws are not just for the OTHER guy.
HOUGH INSURANCE AGENCY
Ph. 448-2854 Chesterville Box 294

FLOOR COVERINGS
ARE
Our Business
OUR RANGE OF MODERN STYLES, PATTERNS AND MATERIALS IS UNMATCHED
CUMMING
FURNITURE SALES
PHONE 448-2397 CHESTERVILLE

NOW IS THE TIME TO BUY THAT
BIG NEW CAR
YOU HAVE BEEN DREAMING ABOUT—
A NEW '67 CHEVROLET OR A SNAPPY USED CAR FROM US!
ALBERT & RAYMOND
GREGOIRE AUTO LTD.
443-2885 — PHONES — 443-2842
EMBRUN — ONTARIO
AUTHORIZED CHEV. AND OLDS. DEALER
SALESMEN: MARCEL LEFEBVRE, TOM ARMSTRONG, CHARLIE BRYDGES, 987-2928, CRYSLER

—FOR THE BEST IN HARWARE
—PROMPT SERVICE
—COMPETITIVE PRICES
WE CAN SUPPLY ALL YOUR NEEDS
COYNE'S
YOUR HARDWARE CENTRE
Phone 448-2505 — Chesterville

FARMERS
Start your Calves Off Right This Year with PURINA
* Purina and Swift's Nursing Formula.
* Purina Calf Startena, known to be one of the best on the market today.
* Growena for that growing heifer.
* For the Pigs: Purina Baby Pig Chow, Purina Startena and Growena.
IT PAYS TO FEED THE BEST!
FOR A FEED SERVICE UNEQUALLED GIVE US A CALL
Seed Grain and Grass Seeds
CLEMENT'S
FEED & FARM SUPPLIES LTD.
Office, 448-2161 —Phones— Res., 448-2824

SULLIVAN BROS.
General Contractors
* 'Dozers
* Water Tank Service
* Lanes Gravelled
* Manure Pile Removal
— Phone 448-2660 —
CHESTERVILLE
24tf

DURANT FLOWERS
AND GIFTS
Chesterville
FOR EVERY OCCASION
Delivered
A nice assortment of items very suitable for gifts.
We Aim to Please
Phone 448-2060

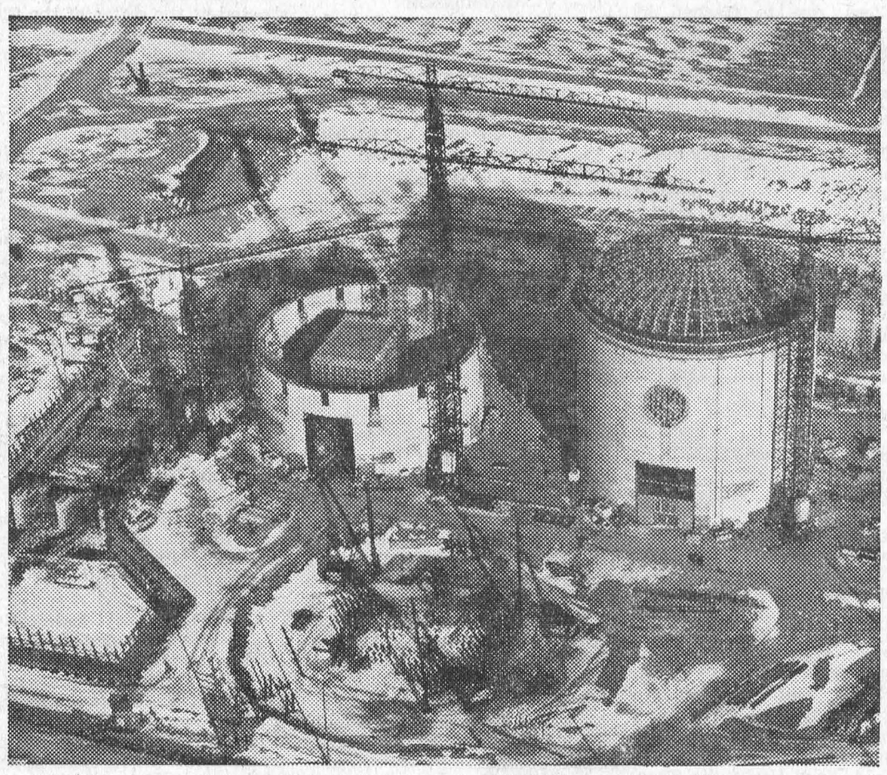
Due for completion in 1971, the Pickering Generating Station will be one of the world's largest nuclear power stations.

It seems like only yesterday this was a farmer's field

Today, it's the site of Canada's third and largest nuclear generating station. A powerful example of how heavy industry has grown in Ontario.

Ontario's industrial growth has helped provide a standard of living that ranks among the world's highest. It helped to create 102,000 new jobs in 1966—and higher paying jobs. Our wages are 18% per capita above the national average, and our unemployment rate stands at only 2.5%.

Life in Canada has come a long way. But this is only the beginning. You can help make sure opportunities continue to develop. One way: when shopping for price and quality, SHOP CANADIAN.

ONTARIO'S GROWTH RECORD
Ontario, Canada's industrial heartland, accounts for about 40% of the nation's gross national product, and contributes almost 50% of the direct taxes.
Ontario industries now export over $1 billion worth of goods annually to world markets.
By 1970, it is expected that Ontario's thriving research community at Sheridan Park will grow to enable 6,000 scientists and supporting personnel to aid Ontario manufacturers in providing new and better products for Canadians.

ONTARIO GOVERNMENT
TRADE CRUSADE
Department of Economics and Development

When shopping for price and quality, Shop Canadian

SUPERIOR SILO COMPANY LIMITED
Formerly Macoun Silos Ltd.
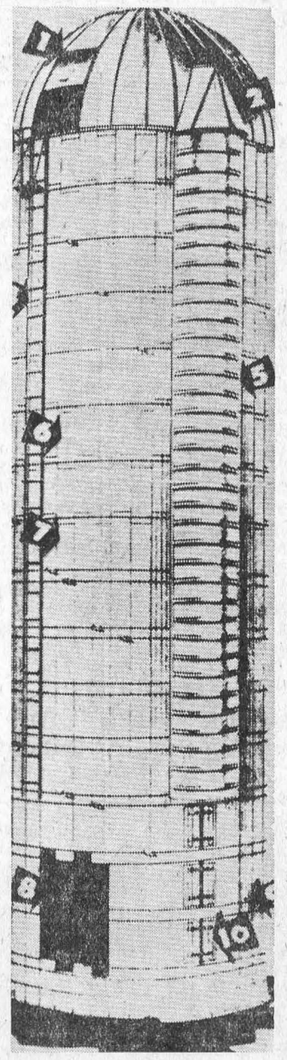
Walter C. MacDonlad
— Phone 774-2331 —
WINCHESTER, ONT.


For Factory Service on all your G-E Appliances,
GORDON McINTOSH
Sales Service
— PHONE 987-2923 —
CRYSLER — ONTARIO

Art and Amy DAYKIN
PHOTOGRAPHY
WEDDINGS
FAMILY GROUPS
CHILDREN
Phone Osgoode 826-2567
Osgoode - Ontario
26tf

the store for Brides
Vogue
502 Montreal Road
Cornwall

The Bargain Table

"An Article Advertised is an Article Sold"

CLASSIFIED ADVERTISING RATES

FOR SALE, FOR RENT, HELP WANTED, ETC., MARRIAGE, ENGAGEMENT and COMING EVENTS, **10 cents a line, counting 5 words to a line, minimum 75 cents first insertion. Subsequent insertions at 7 cents a line, with a 40c minimum.** CARDS OF THANKS, **10 cents per 5-word line, minimum 75 cents.** IN MEMORIAMS, **75 cents plus 25 cents for each 4 line verse.**

FOR SALE—Climax timothy seed, 18c a lb.; first crop off certified seed.—Phone 448-2965. 29

FOR SALE—13 weanling pigs.—Phone 543-2602, Floyd Whitford, RR2, Ingleside, Ont. 30-2

FOR SALE—Feed mill; also Eagle tractor, 2 cylinder. The prices are right. — Apply C. W. Stillson, Newington, Ont. 31-1

FOR SALE — One 8½ cubic ft. Frigidaire refrigerator, in good condition, $55.—Apply Arnold Windsor, Phone 774-3697. 29

FOR SALE—1,000 bales good quality mixed hay.—Apply to Frank Tood, RR1, Chesterville, Phone 448-2447. 29

ADDING MACHINES—Two only good used 10-key electric adders, one at $65, one at $80.—See at the "Record" Office, Phone 448-2144, Chesterville. 31

FOR SALE—Border collie pups, 7 weeks old; low heelers.—Apply to Arnott W. Fyke, RR2, Chesterville, 2 miles East of Elma. 31

FOR SALE—4-burner gas stove, good as new. — Apply Burnice Ouderkirk, Berwick, Phone 984-2032. 30

FOR SALE—Quantity of recleaned timothy seed; front-end loader, fits either Ford or Ferguson tractor, in excellent condition.—Apply Peter Manley, Berwick, Phone 984-2524. 30

FARM FOR SALE — 120-acre farm, all tillable, fertile land, with good buildings, near Embrun. — Apply to Donald Clement, Embrun, P.O. Box 75, Phone 443-5611. 31-3

FOR SALE—3,000 bales early cut alfalfa and timothy mixed hay, 35c per bale; also Surge milkers, 2 units, in good condition, only 2 years old.—Apply to Donald Clement, Embrun, Ont., Phone 443-5611. 31-3

FOR SALE—Beef bull, 1 year old. —Phone 984-2338. 29-2

FARM FOR SALE—Approximately 225 acres in all. Three farms—75 acres, well built, all cleared, modern brick house with 1½ baths, large barns, three sheds, double-decked hen house would accommodate 4,000 hens, all steel roofing, never-failing well; 50 acres with good barn, house, choice land; 100 acres, all cleared, ideal farm land, well drained, no buildings. Will sell all together or separately.— Apply to E. B. Moore, Chesterville, R.R. 1, Ont. 29-2

FOR SALE — Choice Holstein springers, close to freshening.—Apply Marten Derks, Phone 448-2522, Chesterville. 29-2

FOR SALE—100-acre farm; 5,000 bales good quality hay.—Apply to Ralph Steinburg, Morewood, Phone 448-2626. 29-2

FOR SALE—Two registered Holstein bulls, one 11 months old, sired by Rockman, the other 9 months old, sired by Kipling.—Apply Delburn Carruthers, Crysler, Phone 987-5528. 29

FOR SALE—Renfrew wood and coal cook stove; electric chicken brooder; potato planter; potato digger.—Apply to Ernest A. Naidow, Phone 984-2817, RR2, Finch. 29

FOR SALE—To settle estate of the Late Mrs Keith Carruthers: Lot, east of Morewood, consisting of approximately ½ acre of land, house in good repair, 2 pressure systems, bathroom, furnace, new well, 2 garages; barn, 16'x30', equipped with hydro, water, tongue and grooved floor upstairs suitable for poultry.—Apply to Gerald Carruthers, Morewood, Ont., Phone 448-2544. 30-3

FOR SALE—2,000 fence posts, any size; 300 brace poles; 50 anchor posts; 500 driving posts, mostly all red cedar; also a small quantity of red clover and timothy seed, recleaned.—Apply to Dwight E. Droppo, RR2, Chesterville, Phone 448-2930. 29

BEEF AND PORK CUTTING—We have an electric saw to do your cutting and wrapping, also making hamburg. — George Laflamme, Phone 448-2822. 29-4

REAL ESTATE

Frame House—In Winchester, new forced air furnace, bathroom, garage. Early possession. See this one now.

Milk Hauling Business — 2 1966 trucks, good paying routes. Buy now and be ready for spring. Terms available.

150-acre Farm — all tillable. Good buildings.Offered complete with cattleand full set of modern power machinery. Terms may be arranged.

I have a client with cash looking for a 50 - 75-acre farm with fair buildings for spring possession. Give me a call if you want to sell.

AUSTIN CARKNER
Real Estate Broker
WINCHESTER — ONT.
— Phone 774-2618 —

PRIVATE SALE — At the farm of the late Jas. Manley — Massey 101 Tractor, new tires; Baled Hay; IHC 2-furrow Plow; Double Disc, 28 disc; IHC Cultivator; Massey-Harris Grain Seeder; 2-wheeled Manure Spreader; Grain Binder; Mower; Harrows; Manure Pole; Beatty Manure Bucket; Milker Pump and Motor, Surge; Stainless Steel Pail; Massey Rite-way and 2 Heads, 1 Pail; Hay Loader; Side Delivery Rake; Iron Gate; Milk Cans; Small Tools, Saws and Wrenches; Straw and Grain; Scales; Electric Clippers; 100' Plastic Hose; Pulley Tackle; Walking Plow; Shovels, Pitchforks, 2 Dung Forks; Lawn Mower; Gas Drum; Extension Ladder; Log Chain; Iron Cooler. Terms cash. The farm will also be offered for sale. — Apply Mrs Jas. Manley, Berwick, Phone 984-2445. 30-2

FOR SALE—Mixed baled hay, reasonable. — Phone 448-2688. 29

HELP WANTED—Woman to do weekly cleaning one half day per week.—Apply Mrs Keith Graham, Phone 448-2358 or 448-2144. 29

FOR SALE—8,000 large bales of mixed clover and timothy hay including about 1,100 bales of second cut alfalfa. Best quality; priced to sell.— Apply to E. B. Moore, Phone 448-2557, Chesterville. 29-2

WANTED — Reliable man to work with poultry. Steady, yearround employment. House available. — Phone Crysler 987-2805 after 5.30 p.m. 30-2

CALF SCOURS — Nixon's fourtablet Scourex treatment gives quick, dependable control. Effective against both scours and secondary infections. — Available at H. G. Bigelow, Phm.B., Rexall Drug Store, Chesterville. 29-1

PIANOS WANTED for parts, old uprights, any condition; will pay up to $75.00 — Call collect Sartison's Piano Services, Ottawa, 733-7184. 32-4

FOR RENT—Large office space; consideration will be given to renovating and decorating to suit tenant.—Apply Bank of Nova Scotia, Chesterville. 31-4

WANTED — "History of Chesterville" booklets of 1938 needed for Chesterville Library. Anyone wishing to donate a copy of same, please call Mr P. G. Hewitt, Chesterville, Phone 448-2863. 29-1

WANTED—Holstein heifers from 4 months to 20 months in age, either grade or pure bred.—Phone Finch 984-2027 evenings. 30-2

LISTINGS WANTED

5 acres to 50 acres — For Special Client

50 acres to 100 acres — A Number Waiting

Larger Farms, or Going Concerns Always in Demand

Good houses wanted. Terms to be considered.

FOR BUYING or SELLING
Contact:
MELVIN M. VOGAN
REAL ESTATE BROKER
R.R. 2, Finch, Ontario
— Phone 613-346-5574 —
29-1

TRUCKS

1966 CHEVROLET — Grey dump, still under warranty. Lic. No. V34445.

1965 CHEVROLET — ¾-ton pickup, turquoise, like new. Lic. No. 33454B.

1961 CHEVROLET — ½-ton pickup, green. Lic. 32691B.

1958 CHEVROLET — 3-ton stake, blue, V8. Lic. 41572C.

1955 CHEVROLET—½-ton, green, automatic, Lic. 30703B.

1956 CHEVROLET — Sedan delivery, blue/white. Lic. 35268B.

1964 CHEVROLET — Van, red. Lic. 32350B.

1957 DODGE — ½-ton, beige. Lic. 32439B.

1956 FARGO — 1-ton, dual wheels, green. Lic. U26701.

1955 FARGO — 3-ton, hoist. Lic. U56063.

1962 INTERNATIONAL — ½-ton, red/white. Lic. 34170B.

1961 INTERNATIONAL — Pickup, red.

MARCELLUS MOTOR SALES LTD.
Morrisburg Ontario
29-1

ANTIQUES WANTED—Old glass; coloured pieces, any style, clear pattern glass and old china. Wooden ware: butter bowls, prints, pine corner and flat cupboards, small pine washstands, sinks, chests, desks, tables, cobblers' benches, settees, spice and coffee mills. Old brass: candlesticks, kettles, mirrors, picture frames, vases. Old iron: pots, coffee grinders, etc. Oil lamps: fancy table oil lamps, hanging oil lamps, wall oil lamps. No matter how large or small, give us a call. If you wish to sell or just want a free appraisal write or call collect. — Gordon and Doris McDonald, The Castor Shop, Box 138, Phone 445-5229, Russell.

AUCTION SALE
of
FARM STOCK & MACHINERY
And 2 New Slab Cement Silos 14' x 30'

Having decided to quit farming I will offer for sale by Public Auction
In the Village of Chesterville
on
SATURDAY, APRIL 8, 1967
Starting at 1 p.m.

23 Grade and Registered Holstein Cows, all fresh in last 60 days; 4 Yearling Heifers; 25-30 Ferguson Threshing Machine, in good condition; 6' John Deere Grain Binder; Single and 2 Double Unit Milkers; Milker Pump, Motor and Pipe Line; 22 Junior Massey Tractor, in good condition; 500 Bales of Hay; 200 Bales Straw; 17 Milk Cans; 30 Cow Stanchions; All Other Machinery and Equipment.

TERMS — CASH
ERIC CASSELMAN, Prop.
M. Zeron, Auctioneer.
29-2

AUCTION SALE
of
MACHINERY

The undersigned will offer for sale by Public Aurtion on the premises
Lot 4, Con. 4, Williamsburg Twp.
Third Place East of Colquhoun Church
on
MONDAY, APRIL 10, 1967
Starting at 1.00 p.m.

Ferguson Terracer; Ford Tractor, late model, good condition; Seed Drill, power lift, tractor; Hoe Drill; Ford 2-furrow Plow, hydraulic; Ferguson 2-furrow, hydraulic; Massey Pull Plow; Stiff-tooth Hydraulic Cultivator; Springtooth Hydraulic Cultivator; Springtooth Drag Cultivator, 3 sections; Set Discs; Ford Mower, 7' cut, hydraulic; Ferguson Rake, hydraulic; Dump Rake; Land Roller; Hay Tedder; Grain Grinder; Massey Binder, nearly new; Rope Hay Loader; 95-bushel Tractor Spreader, new, on rubber; Ford Front-end Loader; Woven Wire Stretcher; 2-section Boom Sprayer, nearly new; Cement Mixer; Deep Well Pressure System; Rite-Way Milker, 2 single units; Electric Chicken Brooder; 2 Coal Chicken Brooders; Democrat Buggy and Seats, Shafts and Pole; Forks; Shovels; Chains; Set of Weighing Scales; Gear Pump; Drill Press; Fence Posts and Lumber; Tattoo Outfit, complete; Stewart Clippers, model 51; R.O.P. Case and 24 Bottles; Electric Dehorner; Cattle Leader; Salter Milk Scale, R.O.P., 60x1/10 lb.; Set Tractor Chains.

TERMS—CASH
FLOYD STILLSON, Prop.
Mahlon Zeron, Auctioneer. 29-2

AUCTION SALE
of
CATTLE AND MILKERS

The undersigned will offer for Sale by Public Auction at
Lot 29, Con. 3, Osnabruck Twp.
3 Miles North and West of Ingleside
on
FRIDAY, APRIL 7, 1967
Starting at 1.30 p.m.

3 Registered Holstein Cows, springing off unit bulls and bred to unit bulls; 2 Registered Holstein Cows, due to freshen in June and July; Registered Holstein Heifer, open; 2 Registered Guernsey Cows, fresh; Registered Guernsey Cow, due in June; Grade Guernsey Cow, fresh; Registered Guernsey Heifer, 2 years old; 2 Registered Guernsey Heifers, born 1966; 2 Registered Guernsey Heifers, born 1967; 2 Registered Jersey Heifers, fresh; Registered Jersey Cow, fresh; 2 Grade Jersey Cows, 1 fresh, 1 due in June; 2 Single Unit Surge Milkers, like new; 6 8-gal. Milk Cans.

TERMS—CASH
ELBURN CRITES, Prop.
M. Zeron, Auctioneer. 29

AUCTION SALE
of
LIVESTOCK & MACHINERY

The undersigned will offer for sale by Public Auction on the premises
Lot 8, 6th Con. Kenyon Twp.
2 Miles East of Fassifern and Highway 34
5 Miles N.-W. of Alexandria
on
SATURDAY, APRIL 15, 1967
Starting at 12.30 p.m.

20 High Grade Holstein Milch Cows; Pure Bred Reg. Ayrshire Cow; 3-year-old 1st-calf Heifer; 3 2-year-old 1st-calf Heifers; Holstein Bull, 18 mos. old; 3 Heifers, 1 year old. Ford Hydraulic Tractor, No. 850, 3-pt. hitch with pto, perfect order; Ford New Front-end Loader; Ford Tractor, 660, with live pto, newly overhauled; 2-3 Pt. H. Hyd. 2-furrow Tractor Plows; Disc Harrow, 14 discs; 3-section Spring-tooth Harrows; 3-section Smoothing Harrows; M-H Disc Drill Seeder, 13 discs; Steel Land Roller; Myers Weed Sprayer, 22' boom; Ford Tractor Mower, 6'; New Holland Baler with pto; John Deere 4-bar Side Rake; 24' Hay Elevator; Team Mower; Fork and Rope; IHC Binder, 6', on Rubber; Ferguson Threshing Mill, 22-38 Cylinder; 80' Belt; 4" Grain Auger, 20'; 3 Rubber-tired Wagons, 1 heavy duty, 5-ton cap.; 2 Flat-bottom Hay Racks; Fleury Manure Spreader; Cultivator; 2 Cheap Sleighs; 2 Sets Double Sleighs; Carriole; Upright Scales; Good set Double Harness Good Set Single Harness; 2 Renfrew Separators; Papec Corn Blower with Pipes; New Champion Snow Blower, used 2 winters; Pail Water Heater; Barn Electric Fan; Surge 2 Single Unit Milker with Piping; ½-h.p. Motor; 12 8-gal. Milk Cans; 3 Strainers; Long Bench Circular Saw; Pioneer Chain Saw; Tractor Chains; Ford Tractor Pulleys; Stewart Cattle Clippers; 200 Bus. Russell Oats; 800 Lbs. Clean and Treated Seed Oats; Cooling Tank; Cast-iron Pot; Mail Box; 2 Rolls Snow Fence; 50 Fence Posts; 18' Ladder; Quantity Mixed Stove Wood; Double Pulley; Wall Drill; 20-ton Jack; Wheelbarrow; Ensilage Fork; Steel Trough; Chains; Numerous Other Articles. Household Furniture: Glass China Cabinet; Dresser; Tables; Chairs; Lamps; Lanterns; Double Bed; Dishes, Etc.

TERMS — CASH

Terms on Tractors, Baler, Theshing Mill: Half Cash, balance 5 months credit on furnishing approved joint notes bearing interest at 6%.

Farm has been sold by Adelard Sauve, Real Estate Broker, Phone 525-2940, Alexandria, Ontario.

ARTHUR TROTTIER, Prop.,
Tel. Lochiel 78-r-21,
R.R. 2, Greenfield, Ont.
Albert Faubert, Auctioneer, Phone 525-2182, Alexandria, Ont.
29-1

AUCTION SALE
of
DAIRY HERD AND MILKING EQUIPMENT

The undersigned will offer for sale by Public Auction on the premises
8th Concession, Cornwall Twp.
3 Miles West of Bonville
on
SATURDAY, APRIL 15, 1967
Starting at 1.00 p.m.

Dairy Herd and Milking Equipment, consisting of 31 Head of Holstein Cows, 3 of which are registered. All are bred to a Hereford bull and will be fresh or close at sale time. There will be approximately 12 White-faced Calves selling. Cattle are of high quality and are in top condition. 8-can Spray-type Milk Cooler; 20 8-gallon Milk Cans; Pails and Strainers; 2 New Surge Milker Units.

TERMS — CASH
KEN McGILLIS, Prop.
Phone 932-4864.
Harold Brown, Auctioneer, Phone 932-7925, Cornwall. 29-1

The St. Lawrence Parks Commission

GARBAGE COLLECTION

SEALED TENDERS, addressed to the undersigned and marked clearly on the outside as to contents, will be received at the Head Office of the Commission until 11.00 a.m., E.D.T.,

Thursday, April 20, 1967

for the collection of garbage from all campsites and parks on the Long Sault Parkway on Mondays, Wednesdays and Fridays of each week during the period from June 16, 1967, to September 15, 1967, inclusive.

Each tender must be accompanied by a certified cheque or money order in the amount of $100.00. Unsuccessful bidders will have their deposits returned. The succesful bidder will receive his deposit back at the end of the contract period if he has rendered satisfactory service.

The Commission reserves the right to reject any or all tenders, and the lowest tender will not necessarily be accepted.

General Manager
The St. Lawrence Parks Commission
Box 340, Morrisburg, Ontario
29-1

The Hydro-Electric Power Commission of Ontario
PROPERTY FOR SALE
VILLAGE OF MORRISBURG

The Commission is offering for sale in the Village of Morrisburg, four 6-unit multiple dwellings, two-storey, each unit self-contained, situated in lots 10 to 16, Block 6, and Lots 25 to 32, Block 8, Registered Plan 29.

Two 6-unit multiple dewllings are located on the east side of Victoria Street and two on the west side of Church Street.

For further particulars and appointment for inspection please telephone 543-2815, Morrisburg, or write Ontario Hydro, 620 University Avenue, Toronto, Attention: Property Division.

Sealed offers to purchase must be received by the undersigned before 4 p.m. Eastern Daylight Time, **May 1, 1967,** at 620 University Avenue, Toronto.

The envelope containing offer to purchase must carry identification that it refers to the Victoria and Church Street properties.

Offers to purchase must be accompanied by a certified cheque payable to the Hydro-Electric Power Commission of Ontario, for at least three per cent of the amount of the offer, and cheques will be returned to the unsuccessful bidders.

All offers submitted must allow until May 15, 1967, for acceptance or rejection and must not be withdrawn until after that date. Offers must also allow until August 31, 1967, for closing of the sale.

The highest or any offer not necessarily accepted.

E. B. Easson, Secretary.
31-3

TENDERS WANTED

Sealed tenders, marked as to contents will be received by the undersigned up to May 1, 1967, for the contruction of the Edwin Baker Municipal Drain consisting of 10,600 cubic yards of earth excavation.

Plans and specifications may be obtained from the Township Clerk or from A. J. Graham, P.Eng., Ottawa. Work to commence May 15, 1967, and completed June 30, 1967. A certified cheque of 5% of the tendered amount must accompany each tender.

The lowest or any tender not necessarily accepted.

Glenn MacGregor, Clerk, Township of Winchester, Morewood, Ont. 30-2

AUCTION SALE
LIVESTOCK AND MACHINERY

Having sold the farm, the undersigned will offer for sale by Public Auction on the premises
Lot 21 and 22, Con. 2, Township of Winchester
2 Miles South-East of Chesterville on Highway 43
on
WEDNESDAY, APRIL 12, 1967
Starting at 12.30 p.m.

38 Head of High Grade Holstein Cattle, consisting of: 25 Choice Milch Cows, 5 Yearling Heifers, Yearling Bull; 2-year-old Bull; 5 Calves. Massey '102' Junior Tractor; Massey '81' Tractor; Oliver Disc, double 14x14; Tractor Cultivator; Massey 13-disc Drill; Corn Planter; 2-furrow Massey Tractor Plow; 3-furrow McCormick Plow; Drag Harrows; Massey Grain Binder, 7' cut; Dump Rake; New Ideal Tractor Mower; Cockshutt Mower; F&W Corn Binder; 2-furrow Disc Plow; Oliver Side Rake; Goodison Wagon, new; Ottaco Wagon; Set Sleighs; Manure Spreader, on rubber; McC-D Threshing Machine; Drive Belt; 1959 Half-ton Mercury Truck, in perfect shape; 1953 Fargo Truck; Lumber; Grinder and Motor; Rite-way Milker with 2 Double Units; 15 8-gal. Milk Cans; Quantity of Seed Oats; Quantity Hay and Straw; 4' Ensilage; Some Household Effects; Chesterfield Suite; 2 Extension Tables; 12 Chairs; Dishes; Crocks; Sealers; Pots and Pans; Sink; Amier Stove; Quebec Heater.

TERMS — CASH
J. A. BAKER, Prop.
H. D. Tupper, Auctioneer, Chesterville. 29-1

THE ONTARIO MUNICIPAL BOARD

IN THE MATTER OF Section 2 (1) of **The Municipal Corporations Quieting Orders Act** (R.S.O. 1960, c. 251), and Sections 6 (1) and 11 of **The Territorial Divisions Act** (R.S.O. 1960, c. 395)

— and —

IN THE MATTER OF an application by **The Corporation of the Township of Winchester** for a quieting order to establish the legal existence, corporate status and its proper area and boundaries

— and —

IN THE MATTER OF By-law 20-66 of the applicant coporation

NOTICE OF APPLICATION AND APPOINTMENT FOR HEARING

TAKE NOTICE that The Corporation of the Township of Winchester has applied to The Ontario Municipal Board for a quieting order under the said Acts for the purpose of establishing its proper area and boundaries.

AND TAKE NOTICE that The Ontario Municipal Board has appointed Thursday, the 27th day of April, 1967, at the hour of two o'clock in the afternoon, at the Court House in the City of Cornwall, for the hearing of all persons interested in support of or in opposition to the said applications.

AND FURTHER TAKE NOTICE that a plan and description of the boudaries in question in the said application may be inspected at the office of the Clerk of the Township of Winchester at any time during regular business hours prior to the date appointed for the said hearing.

DATED at Toronto this 3rd day of February, 1967.

R. Scott,
Acting Secretary.
30-2

NOTICE OF APPLICATION AND APPOINTMENT FOR HEARING

TAKE NOTICE that **The Corporation of the Township of Finch** has applied to The Ontario Municipal Board for a quieting order under the said Acts for the purpose of establishing its proper area and boundaries.

AND TAKE NOTICE that The Ontario Municipal Board has appointed Tuesday, the 25th day of April, 1967, at the hour of ten o'clock in the forenoon, at the Court House in the City of Cornwall, for the hearing of all persons interested in support of or in opposition to the said application.

AND FURTHER TAKE NOTICE that a plan and description of the boundaries in question in the said application may be inspected at the office of the Clerk of the Township of Finch at any time during regular business hours prior to the date appointed for the said hearing.

DATED at Toronto this 1st day of December, 1966.

(Signed) **R. Scott,**
Acting Secretary.
30-2

FOR SALE — Red clover seed, Government Grade Canada No. 1. Germination 96%; 35c per lb. Also, timothy seed, 13c per lb.—Apply Milton T. Barkley, Dundela, Phone 652-4178. 31-3

USED VACUUMS AND POLISHERS—Excellent used vacuums and polishers. Will demonstrate in your home.—Write or phone L. Bissell, Box 57, Ingleside, Phone 537-2598. 27tf

WHY PAY MORE? — Western sides of baby steer, 49c lb.; Home freezer specials: 10 lbs. lamb chops and stew, $2.49; 10 lbs. of pork shoulder steak, $4.49; 20 lb. barbecue steaks, $11.79.—Apply Bill Marcellus, Phone 774-2005 or 448-2538. 25tf

FOR SALE—Baby chicks, Rhode Island Red crossed with Barred Rock; available every week. — Apply Donald MacIntyre, Finch, Phone 984-2411. 22tf

ATTENTION — Farmers and Drovers: We buy sick or dead animals, cows or horses, for pet food only. Top prices paid according to size, quality and animal not dead more than 2 to 5 hours. 24-hour service. Call Russell 445-2859 collect. Renald Moss, Russell, Ontario. Licence No. 23-C-66. 25tf

WANTED—We will pick up and pay you for your sick or dead animals according to quality, $2 - $10 for cows; $5 - $15 for horses. For prompt service call collect Herb Loucks, 774-5250, Winchester, or Guy Mackabee, Crysler, Phone 987-2818. Licence 12C66; Dead Stock Plant No. 11-RP-66. Dec 67

WANTED — Beef hides, any weight. Apply Bill Marcellus, Phone 774-2005 or 448-2538. 19tf

WANTED—Your animals, dead or alive, with no cost to you, 24-hour service. For prompt service call collect Gerard Hebert, Drover, Crysler, Phone Chesterville 448-2612 or Crysler 987-5364. Licence No. 22C66. Will pay $5.00 to $10.00 per call for horses and cows and the value of the animal. 30 June 67

CUSTOM SLAUGHTERING—We will pick up and slaughter your beef and pork; cut, wrap and freeze.—Earl's Meats, Chesterville, Phone 448-2324. 31tf

RUBBER STAMPS—We can supply all types of rubber stamps on short notice. Reasonable prices and personal attention to each order. Ask about them at the 'Record" Office. 2tf

EQUIPMENT RENTALS — Air compressors, 'dozers, sand, gravel, building heaters, house moving.—Sullivan Bros., Phone 448-2660, Chesterville. 16tf

Free "Records"

We regret that due to Post Office regulations we must curtail our free "Records" that we send to our friends in hospital. From this date, we must limit the time to four issues or one month for any one person. We will be glad to send copies to the local hospitals, upon receiving the names and addresses. Just let us know at 448-2144 and we will provide the "Record" free for up to one month.

LUMBER AND BUILDING SUPPLIES—For all your needs drop in at Byers Building Supplies Limited, just north of Chesterville. Man on duty 8 a.m. - 5.30 p.m. 19tf

Clement Insurance Agency
Since 1893
GENERAL INSURANCE
Our knowledge and experience n Insurance enables us to give you a first class, prompt, efficient service.
JOHN CLEMENT
Chesterville — Ph.: 448-2598
3-4-66

Part - Time HELP WANTED

Mature man needed for part-time work in our plant. Please apply in person to:

KEITH GRAHAM
Chesterville Record
CHESTERVILLE
29

STORMONT, DUNDAS AND GLENGARRY HEALTH UNIT

IMMUNIZATION CLINIC

An Immunization Clinic is to be held for infants and pre-schoolchildren for immunization against Diphtheria, Whooping Cough, Tetanus, Poeliomyelitis and Smoll Pox on

THURSDAY, APRIL 13, 1967
at the following centres:
Finch Community Hall at 9.30 a.m.
Crysler Separate School at 11.00 a.m.

WEDNESDAY, APRIL 19, 1967
at the following centre:
Chesterville Health Unit at 1.30 p.m.
29-1

Professional Directory

MONUMENTS
Representing
LON'S MEMORIALS
Apply
DWIGHT CROWDER
Williamsburg — Phone 535-2683
Dec. 66

Thornhill Auction
Purchases or sales on commission or auction off estates, household goods, antiques, etc.
PHONE LANCASTER 347-3227
48tf

MAC'S BARBERSHOP
Open Days:
Tuesday to Saturday
Open Evenings:
Tuesday, Thursday, Friday
Closed All Day Monday
Bank of Nova Scotia Building
July 67

ROCK OF AGES FAMILY MONUMENTS
Look for this seal. It's your guarantee of permanence.
J. L. KINKAID
KI 3-3184, Morrisburg
Authorized Dealer
Dec. 67

LICENSED AUCTIONEER
I solicit your attention:
I can give you a Complete, business-like Sale Management Service. Costs no more.
R. HAROLD BROWN
— Cornwall, R.R. 2 —
Phone 932-7925, Area Code 613
Mar '64

JACK H. BUSH
GENERAL INSURNACE AGENT
and
MacDougall's Insurance Agency
Automobile
Fire — Casualty
Farm
Mutuals
AVONMORE and FINCH, ONT.
June 67

Avonmore Poultry Yards
WE BUY LIVE POULTRY
Tel. Avonmore 346-5762
STIRLING LANG, PROP.
Mar 66

LICENSED AUCTIONEER
Will handle all kinds Household or Farm Auctions. Reasonable rates. Call:
GORDON ROSS
NEWINGTON
Phone 346-5548, Avonmore
Sept. 65

HAROLD D. POAPST
nsurance and Real Estate Broker
Representative
Grenville Insurance Co.
-utomobile, Fire, Casualty, Etc.
Phone Us Collect
PH. 774-2602 — WINCHESTER
Aug. 67

VICE & CRAIG LTD.
FUNERAL DIRECTORS
Metcalfe 2120
Winchester 774-2120
Chesterville 448-2120

DELBERT HUMMEL
Licensed Auctioneer for all kinds of sales, at reasonable charge. Chesterville, RR1. Dec 67

R. G. Dodds, D.D.S., L.D.S.
Dentist
DIAL 448-2334
At Residence on Albert Street
CHESTERVILLE
Feb 68

CHESTERVILLE FREE PUBLIC LIBRARY
Hours:
Tuesdays: 3-5 p.m.
Fridays: 7 to 9 p.m.
Book catalogues are available and your selections are invited to guide the Book Purchase Committee. Dec 67

LICENSED AUCTIONEER
Will handle all kinds of Farm or Household Auctions. Guaranteed results. Reasonable rates. Write or phone for dates at my expense.
DWIGHT TUPPER
CHESTERVILLE, RR1

Moving & Hauling
We are completely equipped to look after your commercial hauling and all local and long distance moving.
Consult us for rates — our prices are reasonable.
H. A. GREER, Prop.
CHESTERVILLE — ONTARIO
Apr 67

FOR COMPLETE INSURANCE SERVICE
Fire — Casualty — Life
Phone Collect
Biccum and McIntosh Ltd.
— Phone 774-2410
WINCHESTER
Oct. 66

Phone
Mrs Jessie Runions
RR2, Winchester Ph.: 448-2266
for
All Lines Co-op Insurance
or
Chesterville Co-op
Dec 67

DR R. GIANTURCO
VETERINARIAN
Queen Street — Chesterville
— Phone 448-2828 —
Oct. 67