THE LAND OF MILK & HONEY"

CHESTERVILLE Record

COVERS EASTERN ONTARIO'S GREATEST DAIRYING SECTION

Seventy-eighth Year, No. 29 | Chesterville, Ontario, Thursday, March 30, 1972 | TEN PAGES | Single Copies, 10c

Pictures available

Copies of pictures used in the Record, taken by the Record camera, may be purchased from us- Just call 448-2144.

Chesterville man named Reserve Champion 131 entries at S.D.&G. Feed, Seed & Forage Show

Staley Chambers of Chesterville was named Reserve Premier Exhibitor at the 1972 S.D.&G. Seed, Feed and Forage Show held at North Dundas District High School last Thursday.

Hitting the top of the list in the judging was John Peters of Martintown. Mr Peters had a total of 121 points to win the T. Eaton Co. Ltd. trophy, while Mr Chambers had 51 points.

There were some 131 entries exhibited during the two-day show. Approximately 500 farmers from the three united counties were present for the award presentations.

Receiving first prize honours from this area were: Dwaine Wheeler of Chesterville in the Timothy class, Frank Schoones of Chesterville in the first cut alfalfa class, Martin Ketelaars of Chesterville in the first cut other legume class, Arnold Barkley of Iroquois in the second cut alfalfa class, and Malcolm MacGregor of R.R. 4, Crysler, in the haylage class.

Other exhibitors from Dundas County were Francis Lynch, Chesterville; Henry Geurkink, Brinston; Herman Jansen, Osgoode; Martin Schneckenburger, Morrisburg; William Byvelds, Williamsburg; Ralph and Brian McIntosh, Williamsburg; Gerald Kittle, Chesterville; George Suffel, Mountain; and Malcolm Graham, South Mountain.

Another prize winner from the area was Gerry Jans of Avonmore, who won the Alex M. Stewart award, donated by John Coyne, for his 4-H corn entry.



Awards for the top seed, feed and forage in the Three United Counties were presented at the annual S.D.&G. Seed, Feed and Forage Show at North Dundas last week. Above, two of the top exhibitors accept the T. Eaton Co. Ltd. trophies from Lorne Henderson, president of the Dundas Crop and Soil Association, the host of the show. From left are Mr. Henderson, Staley Chambers of Chesterville, who came second and John Peters of Martintown, premier exhibitor. — Staff Photo.

Ceremony Sunday--

Youngest and oldest 'turn sod' for $40,000 United Church manse

Last Sunday was a doubly important day for the Chesterville-Morewood United Church congregations. It was the first time the two had joined for Holy Communion since they were amalgamated in 1967, and following the service a sod-turning ceremony for the new manse was held.

Fifteen new members were welcomed into the church with Mrs Joyce Loucks as organist.

With Communion Service over, Rev. L. M. Ferguson led the congregation across the street, where a short sod-turning ceremony was held.

The youngest and oldest of each church had the honour of spading the soil. Representing the Chesterville church were Mrs Anna Marcellus and Duff Mitchell while Hector Carruthers Senior and Corienne Smirle acted on behalf of Morewood.

Work is expected to get underway within the next week or so. Wemerman Construction of Chesterville was awarded the approximate $40,000 contract to erect the new manse.

Chris VanDongen's family is presently living in the former United Church manse while Rev. Ferguson and his family are living in the Presbyterian Church manse.

The Church Board decided that the old manse was in need of repair and it would be more economical to build a new one.

The land across from the church here in Chesterville was originally zoned as a commercial property and had to be re-zoned to allow for the new house.

The Ferguson family hope to move into the house some time in early June.

Following the ceremonies Sunday a lunch was served in the church dining hall provided by the combined UCWs.



The youngest and the oldest members of Chesterville and Morewood United Church congregations turned the sod last Sunday at the ceremony for the new manse. Above are those who participated, from left, Mrs Anna Marcellus and Duff Mitchell of Chesterville and Corienne Smirle and Hector Carruthers Sr. of Morewood. Standing at the back is Rev. L. M. Ferguson. The Fergusons hope to move into their new home early in July. — Staff Photo.

Brinston wins first annual Dartball contest

Brinston won the first annual I.O.O.F. Dartball Tournament, held at South Mountain recently. The Western Dundas team defeated Iroquois by a score of 18-9, Chesterville by 8-7, and Osgoode by 10-8 to win the Ace Shell trophy.

Osgoode proved to be the toughest contender, holding on right until the end.

South Mountain won the Imrie Fuels trophy in the consolation round by defeating Prescott 9-1 and Morrisburg 3-1.

Other game scores resulted in Chesterville 7, Morrisburg 3; Williamsburg 7, Prescott 3; Osgoode 12, Williamsburg 10; and Morrisburg 4, Iroquois 1.

Ingleside Senior Citizens enjoy St. Pat's party

INGLESIDE — Approximately 80 members of Long Sault and Ingleside Senior Citizen's Clubs held a St. Patrick's Day party in the Presbyterian Church Hall here March 20.

Rev. H. McKinnon began the dinner with grace followed by Ingleside Senior Citizens president, Mrs W. A. McMillan asking the head table guests to say a few words.

Rev. M. Murchison of St. Peter's Anglican Church set the mood by saying there were only two kinds of people, those who were Irish and those who wished they were Irish.

Rev. Griffin in his remarks gave a short history of St. Patrick.

Mrs McCaffray of the Long Sault group gave a few words of thanks to the Ingleside club for inviting them to dinner.

Rev. McKinnon addressed the group on the theme of St. Patrick followed by Mrs McMillan, Mrs M. Markell, and Mrs E. Wiley.

(continued on page 10)

W.I. SPEAKER . . .

Depression, war influenced society

The effects of the 1929 depression and the Second World War were the theme of Carl Ward's remarks to the Chesterville Women's Institute, March 27.

Mr Ward, a history teacher at North Dundas District High School, told the ladies how these two events in history had influenced society, particularly the young.

The guest speaker was introduced by Mrs Myles Merkley and thanked by Mrs Howard Kittle.

A musical treat of three waltzes featured clarinet players, Mrs Eric Casselman, Mrs Allison Graham, Mrs Peter DeRooy, Miss Lila Weegar and pianist, Mrs Don Cross.

The program was arranged by convenors, Miss Madge Campderros and Miss Adie Campderros.

Mrs Howard Kittle, assisted by Mrs Allison Graham, conducted the business with reports given by Mrs Harold Edwards and Mrs George Johnston.

A donation was voted to the Easter Seal Campaign and the members decided to apply for the workshop on the new handbooks in the Fall.

Mrs John Vanden Bosch and Mrs Phillip Westbrook were named 4-H Garden Club leaders. Tickets were made available for the District W.I. 75th Anniversary Banquet in Iroquois, April 26, while plans were made for the annual meeting April 24. Convenors were reminded to bring yearly reports.

Members agreed they would cater to the CNIB Advisory Board dinner, June 7.

Lunch was served by the convenors, assisted by Mrs Myles Merkley, Mrs Howard Kittle, and Mrs Harold E. Merkley.

LIBRARY HOURS

Due to the holiday on Friday the Chesterville Public Library will open Thursday night instead of Friday night.

Rough spots on an iron disappear like magic when the iron is rubbed over dry salt.

John Douma Named President 4-H Calf Club

John Douma was elected president of the Winchester-Chesterville 4-H Calf Club at a meeting of area clubs in the Chesterville Community Hall, March 20.

Also elected to the executive were Neil Kittle, vice-president; Oscar Douma, secretary; and Scott Erratt, press secretary.

Morewood and Wiliamsburg also chose their committeemen, following a short film presentation.

Rotarians pledge support

Chesterville Rotary Club has offered its help to the Chamber of Commerce in its fund raising projects for the new arena.

Rotary vice-president Carl Ward told the membership of plans made by the Chamber and C. of C. president, Charles Graham, asked Rotarians to assist with the upcoming Pub Nights.

Frank Cook, Armand Charlebois and Bernie Harper agreed to help out with the dance April 7.

Guest speaker of the evening was Dr. Crooke, who is in charge of the Ottawa General Hospital Cancer Clinic. Dr. Crooke and Gerry Dobbe, president of the Dundas unit of the Canadian Cancer Society, were both guests of Rotarian Harry Allison.

The doctor told the group that cancer is the second greatest killer in Canada preceded by heart disease. One in every six Canadians will contact the disease during his lifetime.

The Rotarians were told lung cancer is the most prevalent type among men and is usually associated with the heavy smoker.

Dr. Crooke said breast cancer was the most common among females and preliminary studies point to a high number of birth control pill users contracting this disease. He added that no definite claim could be made until at least a 20 year study was made.

The doctor said the Canadian Cancer Society was making great strides in cancer research. He stressed throughout his talk that cancer can be cured if detected early.

Dr. Crooke called for generous support from area residents during the Cancer campaign.

CORRECTION

In last week's account of the Morewood Fashion Show we inadvertently failed to mention Lorna Crump and Mrs Lisa Steinburg, who were two of the models, Mrs Archie Coulthart, who was commentator, and Mrs Ina Crump, who was a clown.

Council & Arena Com. answer questions at information meeting

Some simple and not so simple questions were thrown at members of Chesterville Village Council and the Community Centre committee at a public information meeting held in the Community Hall last Thursday night.

Althougth the 50 village and area residents who attended the meeting prodded all angles of the project there was not one voice against the whole idea.

Chairman of the arena committee, Charlie Graham, was in charge of the public meeting and following a brief rundown on the project, the audience was given the floor.

One of the first questions asked was how much work would be available to a student on weekends and holidays. Building Committee Chairman Auldie Holmes said it depended on the type of work which was on the go at the time. He said if the contractor was involved in laying bricks or something of this nature then only skilled labour could be hired. Although it was the contractors decision, he did say there would probably be jobs available from time to time for the unskilled.

What share of the cost was the town going to bear? Reeve Keith Graham said that although the council had made a pledge of $25,000 they would likely be spending double that amount before all pledge money was received.

The Reeve urged those who were planning on making a cash donation to make their intentions known as soon as possible.

Chesterville Village is, in fact, the owner of the Community Centre and it will be responsible for seeing that debts are paid. Reeve Graham told the group the town will no doubt have to borrow money to pay bills until all pledge money is received. The more cash donations they receive, the less the town will have to borrow.

The subject of a recreation director was brought up. The Reeve, again speaking on this point, said a director was inevitable, but was not in the immediate plans. He said Chesterville Recreation is presently administered by a recreation committee. When the task became too great for this volunteer body, the Reeve said a director would be sought. He hoped the committee would be able to handle to save added expense.

Other questions during the two hour session dealt with the operating cost, the ice time available, for Chesterville and area hockey teams, and the cost of ice time.

Although these questions were valid ones, answers are still being researched.

Mainly About People

Mr and Mrs Douglas Hall of Aylmer, Quebec, spent Sunday with Mr and Mrs Edward Servage of Chesterville.

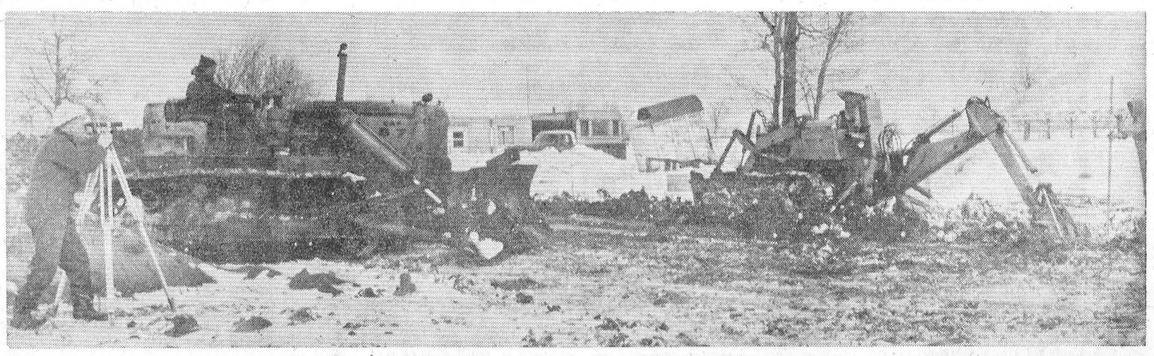

Footing work is well underway at the site of the new Chesterville and District Community Centre. Byers Construction Co. moved onto the land adjacent to the Chesterville Fair Grounds last week. The $230,200 arena should be completed by late summer and be ready to swing into operation for the 1972-73 hockey season. — Staff Photo.

Bits and Pieces

Pity those poor teachers

Our sympathy is extended to those poor teachers and public servants. This long week-end for Easter must be really hard to take. The teachers had last week off for the Spring break and they were no doubt just getting back into things when another holiday was thrown at them. There's one consolation in being among the middle class, like us, you're not bothered by these numerous holidays which interrupt your work schedule.

Sap's running — at last

The sap started running for the first time this year Tuesday afternoon. The season is a bit late, but according to Mrs. Walter Mattice of Morewood, it's just been too cold. The Mattices have tapped approximately 3,000 trees and if the weather holds true, they plan to start boiling today or Friday. The thermometer notched 60 degrees Tuesday afternoon and we hope for Mr Mattice's sake and ours, the good weather continues.

New Paving for 401 — Eastbound

It looks like Highway 401, Eastbound lanes, are going to get a repaving job. Don Irvine, M.P.P. for Grenville-Dundas, announced in a press release this week that the Hon. Gordon Carton, Minister of Transportation, has authorized the calling of tenders for the grading, drainage, granular base and paving for 16.3 miles of the highway east of Dundas County Road 1.

It doesn't seem like very long ago that this particular stretch of road was opened to the public.

Dikkens to seek NDP Nomination

Dick Dikkens of Cornwall, vice-president of the Stormont-Dundas New Democratic Association, has announced that he will seek the nomination as NDP candidate in the next federal election.

The nomination meeting for the local NDP will be held in Cornwall, April 17.

MacKenzie named president

Ralph MacKenzie of Finch was named president of the Canadian Jersey Cattle Club at the annual meeting of the organization held in Brantford recently. J. J. MacKenzie of Finch was named Honourary President.

At the noon luncheon, production trophies and awards for 1971 Class Leaders across Canada were presented. Floyd Dingwall of Berwick was awarded the Lindsay Trophy for the highest B.C.A. Jersey in Canada in 1971, Willow Creek C Madge, Execellent, with 19,763 lbs. of milk, 956 lbs. of butterfat at 4.84 per cent B.C.A. 263-235.

THE CHESTERVILLE RECORD

P.O. Box 368 — Chesterville — Phone 448-2144

B. A. Feeley, W. E. LaPrade, Editors;

Member of Ontario Weekly Newspapers Association

Member of Eastern Ontario Weekly Newspapers Association

Subscription rates: $5.00 per year, anywhere in Canada, payable in advance, United States and Foreign, $6.50 per year.

Second Class Mail Registration Number 0242
Published every Thursday

Editorial Comment . . .

Read Any Good Books Lately?

Did you hear the news? Chesterville has a library. Somebody must have smuggled it into the Community Hall when nobody was looking, because very few people have found it.

We are sure that the veteran residents of Chesterville know there is a library here and after reading this, all newcomers should know too. But we're disappointed in the fact that very few people use the facility.

And right off the bat, no doubt, someone will say the reason for this editorial is just to get more people going to the library so "you-know-who" will still have a job next year.

Fortunately we know the advantages of the library enough to say that isn't true. The only thing our connection with the library does, is bring home the fact that very few people use it.

And the Chesterville Library has changed in the last couple of years. It's not what you would call a whole new world but it has improved greatly.

The local library has a great selection of books and magazines on various topics — from heavy to light and from children to adult reading. And if you know a book you would like, not on the local shelves, you can place your order in Chesterville and if you can wait a week or so it will be brought here, just for you.

Under the new system you have available the thousands of books which are in circulation in the 13 branches in the Three United Counties and the Ottawa Public Library. And you don't have to go any further to get them than at your local library here in the Community Hall.

Why read a book? Well, if you're the type of person who thinks that "Here's Lucy" is one of the best dramatic shows on television, you don't need to read . . . you're beyond help.

But for the average person a book can not only increase his knowledge, but his vocabulary, his punctuation, his spelling and just his general interest.

We don't mean that you will turn into an 'Einstein' over night but you'd be surprised what you might learn from reading a couple of books.

We don't want to sound like 'know-it-alls' because we don't use the library here as much as we'd like to, but we do use it as much as we can.

It won't hurt and it won't cost any more than it does now and wouldn't it be great if you found something you enjoyed.

So the next time you're at home and your son or daughter ask you to turn down the TV because he's trying to read a book for school and "Here's Lucy" is just reaching the climax, don't pout. Turn off the darn TV and go find a book for yourself. Why do you think they call it the "Boob Tube"?

Migration of the 'Canadian Spend-All'

Probably not too many naturalists are aware of this. but we are right in the middle of the annual migration of the 'Canadian Spend-all Beach Seeker'. It's not a very common bird but one that has really grown in numbersin the last couple of years.

Although similar to the 'Ski Lark' which is often found in snow country, their attitudes and habits have peculiar traits.

Among those of us who follow the patterns of this species they are commonly called B.S.'ers, but due to the offtone connotation of these initials we will refer to them as 'Spend-alls'' throughout this nature study.

The 'Spend-all's' have no distinctive physical features and thrown in with other such birds as sparrows, crows, cuckoos, jay birds and buzzards they blend in rather well.

In fact, it is a common occurence to find these other variety of birds actually adopting the habits or following in the same pattern as the 'Spend-all.'

They are most commonly found in and around communities and cities which have the climatic characteristics of Canada or the Northern U.S.

Their summers are spent at the nesting grounds. While fixing up the roost and rearing the family they have the unique trait of puting aside a few of these nest eggs until the Winter migration.

With the arrival of fall the young leave the nest only to return at nights and on weekends. It is during the pre-winter season that the adult 'Spend-all' really puts on the fat.

The extra nest eggs are checked frequently to make sure they are intact, and if they look like single yolkers a few may be added.

The first flakes of snow send a signal through the flock like the beat of the jungle drums. Those who have stored more eggs and have stronger wings leave immediately.

Others have to wait a little longer until their strength is built up and then they leave as well. And unfortunately there are still others who never make it and have to brave out the long winter.

It is during this time of year that the 'Spend-alls' return home from the south for the milder seasons. With a well tanned appearance they stand out in a flock of peaked counterparts.

As we, the followers of the 'Spend-alls', mentioned before, the numbers of these birds are growing larger yearly. We can only speculate, but we believe it is something to do with what goes on in the southern climate which multiplies their numbers.

The Spend-all Research foundation has limited funds at present but hopefully within the next couple of years monies will be available to enable us to follow the complete cycle of the 'Spend-all'.

In the meantime we can only observe from our lookout on 'Jealeous Island', anticipating the day when we can complete our study in the sunny south just like all the other B.S.'ers.

Mainly About People

The Reverend and Mrs E. Earle Eaton participated in the Annual Convention of The Evangelical Fellowship of Canada at Ottawa last week. They are charter members of the Fellowship. On Sunday Mr and Mrs Eaton motored to Lansdowne, where Mr Eaton conducted services in two churches of that locality.

Remember When...

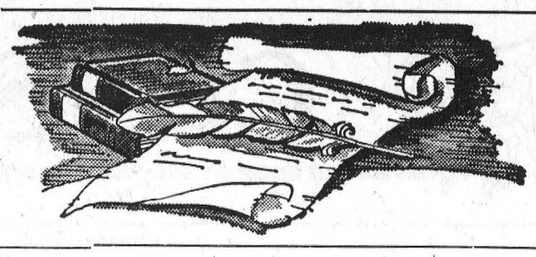

10 years ago

March 29, 1962

A public meeting was held in Chesterville Community Hall to discuss plans for a new community centre.

* * *

Rev. Douglas Fry of Knox Presbyterian Church, Iroquois, has accepted a call to Seaforth, Ontario.

* * *

The ninth Holstein sale at Winchester brought an average price of $328.

* * *

Mr Colin MacMillan attended the Clan MacMillan Society's annual meeting and dinner held in Alexandria.

* * *

Mrs Clair Vance, Mrs Bert McQuaig, Mrs Arthur Boal, Miss Judy Anderson, Mrs Melvin Waldroff and Miss Sandara Tait are pictured taking a major part in a very successful fashion show held in Newington.

* * *

20 years ago

March 27, 1952

Friends and neighbours gathered at the home of Mr and Mrs Robert Johnston, Dixondale Farm, to spend a social evening before the Johnston's leave for their new home.

* * *

Some 70 friends and relatives gathered at the home of Mr and Mrs J. T. Hamilton to tender them best wishes on their coming move to Winchester.

* * *

Miss Jane Barkley, daughter of Mr and Mrs Henry Barkley, marked her 90th birthday.

* * *

Mrs Willis Bush of Avonmore was honoured on her birthday at the home of Mrs Dalton P. Shaw.

* * *

O. L. King, well known citizen of Chesterville, passed away at his home this week.

* * *

30 years ago

April 2, 1942

Mr Jacob Smirle of Canna more tripped while walking through the sugar bush fracturing two ribs. Three weeks ago he had three ribs broken in another mishap.

* * *

Mr Hudson Johnston suffered a broken ankle when he was stepped on by a cow.

Mr Hubert Loucks left on Sunday for Trenton after spending the past two weeks with his parents, Mr and Mrs Thos. A. Loucks.

* * *

Mrs A. Beggs, Miss Hazel Carr, Miss Marguerite Crowder and Lyle Lattimore of Silver City had tea with Mrs James and Mrs Bert Lattimore.

* * *

Mr and Mrs Derling Simpson of Bourget visited with Mr and Mrs D. A. Gillies.

* * *

40 years ago

March 31, 1932

About 50 friends gathered at the home of Mr and Mrs William Carr to bid farewell to their daughter, Audrey, who recently became the bride of John W. Moke of Massena.

* * *

A reception was held at the home of Wm. Sheldrick in honour of their son Jay who was recently married.

* * *

Mrs D. A. Gillies entertained friends in honour of her son Bruce on his birthday.

* * *

A large crowd attended an 'At Home' in honour of the members of Chesterville Intermediate Hockey team which were so successful during the season.

* * *

Messrs. Gordon Irven and Ray of North Winchester visited recently with their aunt and uncle, Mr and Mrs Freeman Burd.

RECENT BIRTHS

March 14, 1972 — Mr and Mrs Bruce Crate, Metcalfe, Ontario, A Son; Mr and Mrs Patrick Walter, R. R. 1, Iroquois, A Son; Mr and Mrs John Spruit, R.R. 2, Mountain, A Son.

March 15, 1972 — Mr and Mrs John Huneault, Chesterville, Ontario, A Daughter; Mr and Mrs Floyd Whitford, R.R. 2, Ingleside, A Son.

March 16, 1972 — Mr and Mrs Garnet Gibson, Metcalfe, Ontario, A Daughter.

March 17, 1972 — Mr and Mrs Arnold Stobo, R.R. 2, Mountain, A Daughter.

March 19, 1972 — Mr and Mrs Vincent Forget, R.R. 4, Crysler, A Daughter (Stillborn).

March 20, 1972 — Mr and Mr Ronald McMillan, R.R. 3, Chesterville, A Son.

Bookmobile Visits

The S.D.&G. United Counties Bookmobile will visit the following locations during the week of April 3rd, 1972:

Tuesday, April 4 — Williamsburg C 11:30 - 12:00; Inkerman C 1:30 - 2:00; Hallville 3:15 - 3:30; Mountain 3:45 - 4:15.

Wednesday, April 5 — Long Sault C 11:15 - 1:00; Gallingertown 2:15 - 2:30; Bouckhill 2:45 - 3:00; Winchester Springs 3:30 - 4:30.

Thursday, April 6 — Laggan 1.30 - 2.30; McCrimmons Corner 2:45 - 3:15; Dunvegan 3:30 - 4:15.

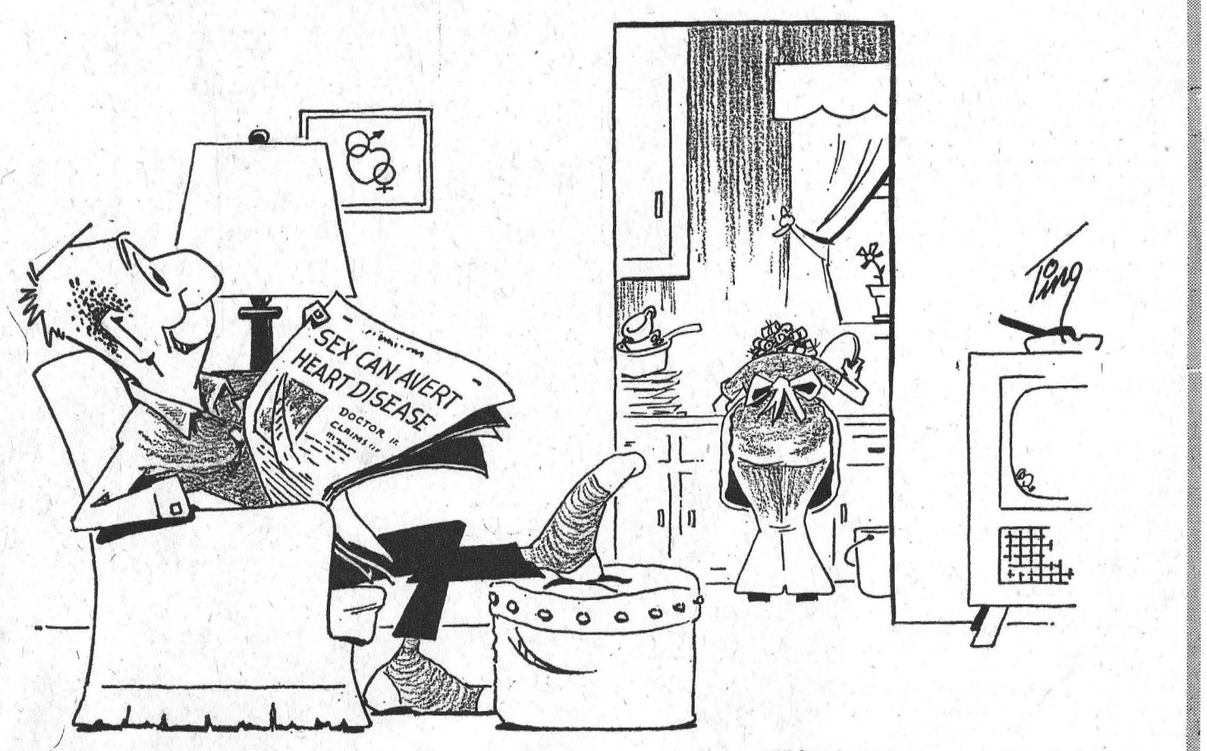

"HEY! REMEMBER THE OLD ADAGE ABOUT *AN APPLE A DAY...?*"

Ann Landers...

Dear Ann Landers: I'm one of those men who hide your column under the sports page when I read it on the train. Now I am asking your advice.

Last week my wife and I were in Honolulu for a convention. The time difference between Honolulu and Hartford is five hours. Debbie (age 13) woke us up at 2 o'clock in the morning. My wife and I were scared out of our wits. "Would we accept the charges "

Of course we would; Hurry!

Well, it seems Debbie had a bet with her girl friend. "How do you spell marijuana?" I asked why she didn't look in the dictionary. She said, "You can't find anything in the dictionary unless you know how to spell it." I had to agree. In the meantime the call cost $14.50. I was so relieved that she wasn't calling to give us some terrible news that I thanked her and agreed to bring home a fresh orchid lei for her teacher.

My wife is burned up and says we should take the $14.50 out of her allowance. Do you agree? We've decided to let you settle it. — Friend of Alexander G. Bell

Dear Friend: Of course such a phone call should only be made in an emergency and your child probably needs to learn something about the value of money. But there may be more serious questions raised here than the one you asked. Thirteen is a common age now for children to begin experimenting with marijuana. Was her seemingly silly question a cry for help? Do you leave her often? With whom?

* * *

Dear Ann Landers: I enjoyed that letter signed "Eleven Steps in Virginia", whose writer said the neighbours laughed when she carried her baby everywhere on her back — papoose style. The mother had been told by the pediatrician that her child who wouldn't eat needed affection and that the warmth of a mother's body was very reassuring. So the young mother strapped the baby to her back, even while doing the housework and hanging out the wash.

How right the doctor was! Physical closeness breeds security. During the year that I lived in West Africa I heard a child cry only once, when a mother was bathing him in a stream and the water was unusually cold. Since that fascinating year in the midst of "primitive" people, I have come to believe that while so-called civilized society overindulges children by giving them material things, the children have many more emotional problems because they feel rejected. They are abandoned behind bars a good part of the day — either in a crib or a play pen. The natural reaction is for a child to be lonely and cry.

We could learn a lot from the Indians, Africans and Eskimos. — Old School For Me

Dear Old School: Right you are! Thanks for some fascinating insights.

* * *

Dear Ann Landers: My husband's secretary told him today that she is nearly three months pregnant. She is a lovely young woman and has worked in his office for two years. She wants to stay in her job until she goes to the hospital to deliver.

My husband has asked me if it's all right. I have mixed feelings. I told him I'd write for your opinion. — Evansville Reader

Dear Ev: If she can do it — bravo for her. She'll feel better for having stayed busy and active throughout her pregnancy. If anyone in your husband's office doesn't know how babies come into the world, it's time they learned.

* * *

How much do you know about pot, LSD, cocaine, speed, meth, uppers and downers, glue and heroin? Are all these drugs dangerous? Get Ann Landers' new booklet, "Straight Dope on Drugs". For each booklet ordered send a dollar bill plus a long, self-addressed, stamped, envelope (16c postage) to Ann Landers, Box 3346, Chicago, Ill. 60654.

Letters to the Editor

March 21, 1972.

The Editors,
Chesterville Record Limited,
Chesterville, Ontario.

Dear Sir:

I was quite interested in the pictures of the Public School on page 3, March 16, edition. I am pnuzzled over dates given for some of the pictures, particularly 'Bottom Photo.' In the early twenties I was in what was known as Form II (Grade Ten today.) I always thought Jack Saunders and Haldane Durant and I were of an age. How could they appear in the picture 'Bottom Photo'? Again, how could Phylis Merkley appear in the picture, Room C, in the upper right hand corner and be in the picture, 'Bottom Photo', ten years later still in Room C, I presume this is the same person. Please don ot think that I am checking up on the author of this splendid article but I feel there is a discrepancy either in dates or persons.

Very sincerely,
Stuart MacMilan
(Brother Peter)

March 21, 1972.

Dear Sirs:

I would like you to know there are a few good Samaritans left in this country. Last Sunday, March 19, my family and I were travelling north through your town when, due to my little girl moving about, I had to pull off on the shoulder of the road.

This was just south of Bye Lumber. Unfortunately, the shoulder of the road was very wide. Consequently I ed up going into a rather ditch.

A few moments later, n than four of your fine c stopped and gallantly a my vehicle from the ditc

(continued on page 9

Mrs. Leo Leblanc hosts Dixon W.I. March meeting

Mrs Thorold Shaver reported on the 75th Anniversary of the W.I. she attended in Toronto and also the area meeting in Ottawa, at the March meeting of the Dixon Women's Institute held at the home of Mrs Leo Leblanc.

Mrs Ross Alguire, the president, conducted the opening formalities while Mrs Shaver, secretary-treasurer, read the minutes and correspondence. She also gave the treasurer's report.

Members decided to hold a Euchre in Northfield Hall April 14.

During the program. Mrs Howard Loynachan, Mrs Gregor Poapst, Mrs Vera Armstrong and Mrs Leblanc read several papers on various topics.

Monkland

Recent visitors at Jackson home

Mr and Mrs Lloyd Grant were Thursday afternoon visitors at the home of Mr and Mrs Claude Jackson, MacMillan's Corners.

Basil Gallinger, R.O.P., is spending a few days in the Pembroke district.

Miss Ann Presley of Ottawa spent the weekend at her home here.

Mr and Mrs Gordon MacNaughton of Smiths Falls were weekend visitors at the home of the latter's parents, Mr and Mrs Cecil Haley.

Mr and Mrs Donald McDonald and girls of Cornwall were Sunday evening callers at the home of Mr and Mrs Robert Jackson.

Misses R. Jackson and C. Sporring called on Ernest Jackson of Avonmore North, Sunday afternoon.

Osnabruck Centre

Visit relatives in Tottenham

Mrs Lola Lambert is visiting with Mr and Mrs Nelson Lambert and son at Tottenham.

Mrs Maude Brownell, Finch, and Mrs Keith Swerdfeger accompanied Mr and Mrs Keith Brownell of Ingleside on a weekend visit to relatives in Bowmanville, Oshawa, and Hampton.

Mr and Mrs Keith Groves and Linda Groves were recent visitors with relatives in Athens.

Mr and Mrs William Smail and Cathy of Brinston and Mr and Mrs Lawrence Beckstead and Elaine of Cornwall were Sunday guests of Mr and Mrs Nolan Rupert.

Mr and Mrs Elmer Flegg and Mrs Maude Brownell of Finch were recent tea guests with Mr and Mrs John Brownell.

Avonmore

Spends week end at parents home

Mr Bob MacGregor of Kingston spent the weekend with his parents, Mr and Mrs John R. MacGregor.

Miss Judy Warner and Miss Beverley Warner of Ottawa visited on Saturday with Mr and Mrs Ford Warner.

Sunday visitors with Mr and Mrs James Tinkess were Mr and Mrs Keith Sullivan of Cornwall.

Mr and Mrs Clarence Thompson of Massena, N.Y., visited with relatives here on Wednesday.

Mr and Mrs Arthur Cleveland of Yarmouth, N.S., are visiting with the former's sister, Mrs Gordie MacElheran, Mr MacElheran and family.

Mrs D. McMaster is spending a few days in Cornwall with her daughter, Mrs A. Quenneville, Mr Quenneville and boys.

7th Ave.,

Woodlawn guests at Scott home

Mr and Mrs Gerry Breton of Woodlawn were over night guests Friday of Mr and Mrs Robert May. Tracey and Sandra remained to spend the school holidays with their grandparents.

Mrs Helen Curling of Greely is spending a few days with Mr and Mrs John Grandaw.

Mrs Jennie Flegg had the two small sons of Mr and Mrs Mack Jennings, Chesterville, as guests over the weekend.

S. S. No. 11 C. C. sponsor successful euchre

March 9 Euchre held in the S.S.

Some 60 people attended the No. 11 Community Centre with Mrs Floyd Young of Dunbar taking home the door prize.

The card party was convened by Bertha and Orval Christie and Bessie and Charlie Flegg. Other prize winners were: Ladies high, Mrs Helen Crump; ladies second, Mrs Donna Stewart and Ladies low, Mrs Edna Barkley. Men's high winner was Mr Sommerville of Iroquois, second was Ed McMillan of Dunbar and low was Milton Stewart.

Looking for a New or Used Car?

NOT SURE WHERE TO BUY?

* * *

BUY and Save

BUY with Confidence

BUY Where Service Counts

* * *

BUY A Used Car with Original Mileage

BUY A Ford - the Select Car

BUY Directly from the Dealer Himself

BUY From Rolland Lepage

BUY Buy from Gerard Bourgie

ALL THIS AT

BOURGIE - LEPAGE AUTOMOBILES

FORD DEALERS

Centre Town

EMBRUN — ONT.

— 443-2942 —

— Ottawa 236-4989 —

Contact: R. LEPAGE Salesman

OPEN EVERY NIGHT UNTIL 9.30

SUPERIOR SILOS

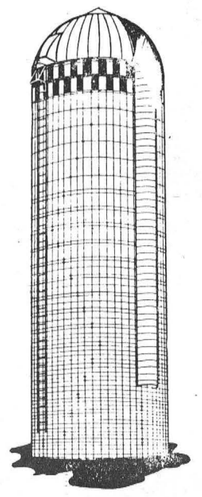

For Further Information Contact:

WILLIAM WAMMES

PHONE 826-2394

R. R. 2 Osgoode, Ont

26tf

Headquarters For . . .

ART CARVED DIAMONDS and WEDDING RINGS

Exclusive at

Murray's CREDIT JEWELLERS

224 Pitt St., Cornwall

Phone 933-4382

Open Thursday and Friday evenings until 10 p.m.

TRY OUR PIZZA

— also —

FLAVOR-CRISP CHICKEN

Country Kitchen Restaurant

PHONE 774-2417 WINCHESTER

$1 Paint Sale

BUY 1 GALLON AT THE REGULAR PRICE, GET THE NEXT 1 FOR ONLY 1.00

THIS IS A ONCE A YEAR OFFER

BUY 1 QUART AT THE REGULAR PRICE GET THE NEXT 1 FOR 50¢

BEAUTI TONE IS FORMULATED ESPECIALLY FOR CANADIAN CLIMATES.



Prices quoted for white only may be tinted your choice at a slight extra charge

ANY CAN OF BEAUTI TONE IS GUARANTEED BY YOUR HOME HARDWARE STORE

Why not take advantage of this tremendous saving — Remember offer expires April 15. Drop in and see the friendly "Red Coats" today!

EXTERIOR OIL GLOSS
GALLONS – 9.38 – OR 10.38 FOR 2
QUARTS – 2.78 – OR 3.28 FOR 2

EXTERIOR LATEX
GALLONS – 8.88 – OR 9.88 FOR 2
QUARTS – 2.78 – OR 3.28 FOR 2

INTERIOR LATEX
GALLONS – 7.98 – OR 8.98 FOR 2
QUARTS – 2.58 – OR 3.08 FOR 2

INTERIOR SEMI–GLOSS
GALLONS – 9.78 – OR 10.78 FOR 2
QUARTS – 2.78 – OR 3.28 FOR 2



A WIDE SELECTION OF

WALLPAPER

NOW AVAILABLE

12 BOOKS TO CHOOSE FROM . . .

EVERYTHING FROM ECONOMY PATTETRNS TO LUXURIOUS VELVET FINISHES! (All Washable)

ALSO: Scrubbables, Vinyls, Strippables, Murals, Etc.

(Prompt Delivery)

Begg Home Centre

(Begg Lumber Co. Ltd.)

Crysler, Ontario Phone 987-2802

A VERY SPECIAL REASON . . .

EASTER

TOP QUALITY — Easter Lillies, Potted Mums, Gloxinias, Azalias, Hydrangia, Rose Bushes, Cut Flowers, Arrangements.

DIANA'S FLOWERS

Morrisburg Shopping Centre

PHONE 543-2566 AFTER 6 - 448-2198

NO DELIVERY CHARGE

29-3

Having Income Tax Problems? Let

Harvey & Sheppard Reg'd

Help You!

COMPETENT AND CONFIDENTIAL INCOME TAX SERVICES

Call Winchester

774-2738

OFFICE: Louise Street, Winchester. Evening appointments if you desire.

OTTAWA 733-5509

KEMPTVILLE 258-2781

OTTAWA VALLEY FARM SHOW

Show Opens April 4 - 12 Noon

Show Ends April 7 - 4:30 P.M.

DON'T MISS IT!

SEE: • New Farm Machinery • Best Seed, Feed and Forage

MEET: • Ontario Dairy Princess

ATTEND: • Ladies' and Gents' Fashion Show IN ASSEMBLY HALL—7:30 P.M.—APRIL 4 • Square Dance Competition IN ASSEMBLY HALL—8:00 P.M.—APRIL 5 • Amateur Contest IN ASSEMBLY HALL—8:00 P.M.—APRIL 6 • Presentation of Prizes AT SEED FAIR SITE—2:00 P.M.—APRIL 6 • Hereford Show and Sale IN COLISEUM ANNEX—12 - 2 P.M.—APRIL 7

CIVIC CENTRE OTTAWA APRIL 4,5,6,7, 1972

SPRING

WHEN A YOUNG MAN'S FANCY TURNS TO . . .

CARS

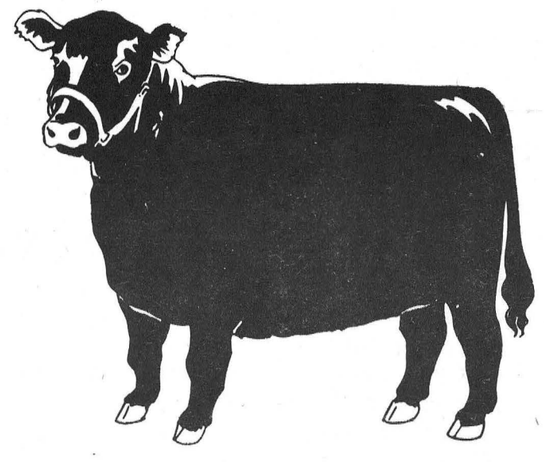

And the place to go for the selection is

ANGUS PONTIAC BUICK

PH. 774-2620 "At The Crossing" IN WINCHESTER

IMMEDIATE ACCESS TO:

GMAC Financing Available,
No Down Payment,
No Payments Until June 5th
With Approved Credit

3 DAY DELIVERY

36 PONTIACS
38 LEMANS
37 SKYLARKS
46 BUICKS
20 GMC TRUCKS
13 FIRENZAS
5 OPELS

195 Cars In All

Miss R. Dewe honoured at micellaneous shower

OSNABRUCK CENTRE — Miss Rayanna Dewe was honoured by her family and friends at a miscellaneous shower in the Township Hall here, prior to her marriage.

Miss Dewe was escorted into the hall by Mrs Susan Froats and Mrs Gloria Waldroff. Miss Pamela Barry read an appropriate address while Masters Tony Dewe and Brent Tinkess carried in a basket filled with gifts.

Miss Dewe wore a ribbon hat fashioned by Mrs Pearl Rupert. After the gifts were opened, the bride-to-be thanked everyone and invited them to visit her new home in Chesterville.

Lunch was served by Mesdames Rose Tinkess, Betty Dewey, Dianna McMillan, Betty Summers, Alice Casselman and Lola Lambert.

OBITUARIES

Ivan C. Alguire

A 27-year resident of Cornwall, Ivan Llifford Alguire, died suddenly at the age of 52 at his home, 42 Gulf Street, Cornwall, February 21.

Born at Northfield he was the son of the late Daniel Alguire and Christina Cameron. He was a member of Trinity Anglican Church.

Surviving is one brother, Willard, of Morrisburg, and three sisters, Mrs Sterling Conley (Vera) of Cornwall; Mrs Donald Sanderson (Ruth) of Newington and Mrs Harold Alguire (Joyce) of Avonmore.

Funeral services were held February 23 at 11 a.m. in the McArthur Bros and MacNeil Funeral Home chapel. The body was placed in the Woodlawn Cemetery Vault to await Spring burial.

Rev. Kent Doe officiated at the service. Pall bearers were: Owen Alguire, Clare Alguire, John Cameron, Ivan Riasyk, Basil Alguire and Ronald Hess.

John A. Presley

A Monkland area man and a native of North Plantagenant, John Arthur Presley, died February 26 at the age of 92 following a three week illness.

Mr Presley was born May 18, 1879, the son of the late George Presley and the former Leticia Kelly. He married Myrtle Rowe in Riceville in 1904. She predeceased him.

Surviving are his children, Lorne Presley of Finch; Mrs Cliff Britton (Ruth) of Monkland; and Mrs Hazel McCuaig of R.R. 1, Maxville.

Also surviving is a sister, Mrs Lydia McCloud, a resident of Maxville Manor. He was predeceased by a son, Vernon, four brothers, George, Albert, Robert and Leonard, and a sister, Mary.

Mr Presley was a member of the Grand Black Chapter of British America, the Royal Scarlet and the Loyal Orange Lodge.

Educated at North Plantagenant schools, he attended Maxville United Church.

Funeral services were held in the Brownlee Funeral Home February 29, with Rev. W. E. Henderson officiating. Burial was in Maxville Cemetery.

Pall bearers were three nephews, Neil McCuaig, Bill MacMillan, and Douglas Britton, and Howard Haley, Lloyd Jackson and Lynden Jackson.

5th Ave. East Osnabruck

Saturday visitors at Scott home

Mr and Mrs Floyd Scott and family, Prescott, were Saturday visitors with Mr and Mrs Ross Scott.

Mainly About People

The Reverend E. Earle Eaton participated in a meeting of Brockville Presbyterial Youth Council Monday evening at Iroquois, and in a meeting of Child Evangilism Fellowship at Winchester on Tuesday evening. On Wednesday he participated in a rehearsal of the Seaway Singers at Morrisburg.

Mrs Leila Grandaw, Ingleside, Mr and Mrs Neil Gallinger and Vicki Lynn, Cornwall, were Sunday supper guests of Mr and Mrs Clifton Gallinger and Charlie Gallinger.

Mrs Andrew Dawson and Leland Dawson are spending a few days with Mrs Dawson's mother, Mrs Ida Lapierre, Williamsburg.

Mr and Mrs D. A. Gillies of Finch were recent guests of Mr and Mrs James Ferguson.

Mr and Mrs Clifton Gallinger, Mr Charles Gallinger, and Mr and Mrs Orval Moak were in Cornwall on Thursday visiting Mrs Wm. Moak at the McDonell Memorial Hospital.

Mrs Ross Scott spent a few days in Cornwall visiting her daughter, Mrs Dwain Beckstead and Mr Beckstead.

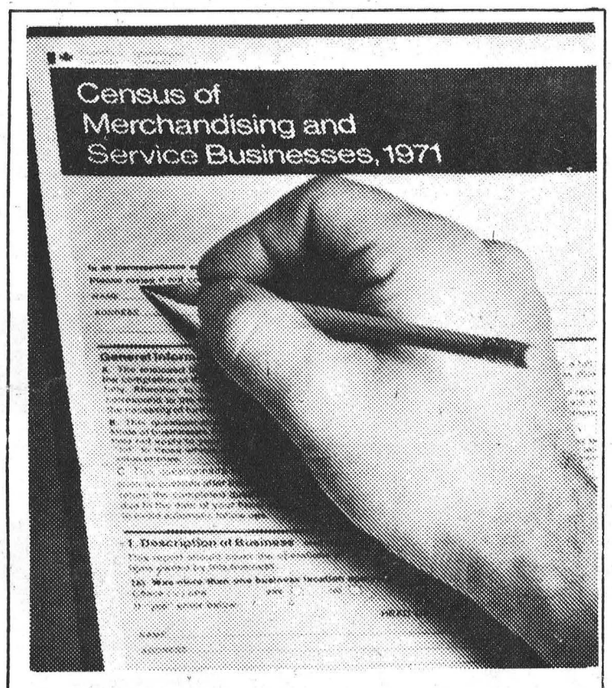

Give us your facts. We'll put you in the picture.

Merchandising and service businesses make a $50-billion contribution to the Canadian economy every year. They employ more people and produce more revenue than any other industry group.

Now, in the final phase of the 1971 Census of Canada, we're measuring the precise share of that activity generated by each business in these categories. The figures relating to *your* operation are vital to this measuring process.

If you are a wholesaler, retailer, or supplier of services, you will have received a census questionnaire to complete. Please fill it in and mail it back promptly.

When the Census of Merchandising and Service Businesses has been taken, we will be able to produce a clear picture of national trends in these fields, so you can see exactly where you fit in.

Whatever your sales volume may be, the 1971 census data will show you how your performance compares with others of similar size, nationally, provincially, or in your own county or census district. Sales, payrolls and number of employees are among the variables you can measure.

Your individual information will continue to be held in strictest confidence, as required by law. We won't publish figures in cases where there are fewer than three firms in a given category, so no one will be able to identify your specific results.

The Merchandising and Service Division of Statistics Canada is taking this census to produce accurate, up-to-date information to help in your business planning. To do this, it needs your up-to-date results. The breadth and thoroughness of the census is what makes it so important to so many people in business and government alike.

Statistics Canada Statistique Canada

Meet James R. Moran

A protector... a financial advisor

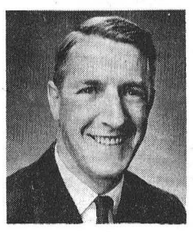

He holds the key to a sound financial future. He knows what insurance can do for you and those you are responsible for. Let this well-trained professional help you protect yourself, your family, your home and your income. Call him today.

James R. Moran
College St.
Chesterville, Ont.
Telephone: 448-2834
Great-West Life
ASSURANCE COMPANY

Can your washer cope?



If your washer has been around a while, chances are it's not doing the job it should be doing. Take a look at today's automatic electric washers; they have features that will handle real tough dirt, and the daintiest of dainties, with less wear on the clothes, and on you!

your hydro

Village of Chesterville Hydro System

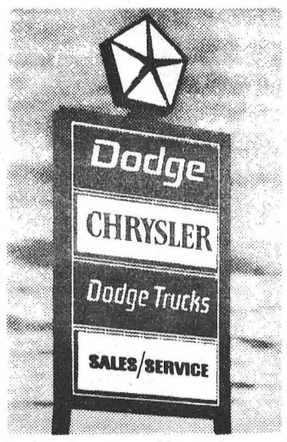

Here's your HQ* for the Quality Engineered DODGE COLT

*Headquarters

Dodge Colt is the tough little car thats big on dependability. Its strength starts with unitized construction, a design feature that combines body and frame into one solid, safe unit. Before Colt could be announced it had to prove itself over some of the toughest roads and driving conditions in the world.

Dodge Colt is a lot of car with such standard features as: front disc brakes; flow-through ventilation; reclining bucket seats (except coupe); adjustable steering column; overhead cam mini-Hemi engine; fully synchronized four-on-the-floor; inside hood release; and a trunk lid that works as a radio antenna. How's that for the complete little car.



Available in coupe, 4 door Station Wagon (illustrated), 2 door Hardtop and 4 door Sedan. It's the lowest priced line of Dodge cars going.

Dodge CHRYSLER CANADA LTD

our super baby.

We Need Your Used Car Now - Now's The Time To Deal, Highest Trade-In Allowances In The Area

STEINBERG
MOTOR SALES LIMITED
WILLIAMSBURG PHONE 535-2052

Chrome Kitchen Sets

3, 5 AND 7-PIECE

ASSORTED COLORS AND FINISHES

8 SUITES ON DISPLAY

OFF SUGGESTED REGULAR PRICES

DISCOUNTS UP TO . . 40%



'Springtime' **SPECIALS**

47TH ANNIVERSARY SPECIAL

MATTRESS & BOX SPRINGS

Reg. $79.95 per tiem

SPECIAL NOW AT ..... 59.95 each

MacINTOSH'S

FURNITURE & APPLIANCES

PHONE 774-2636 WINCHESTER, ONT.

Ingleside W.I.--

Provincial president addresses W.I. executive

INGLESIDE — The Provincial President of the Federated Women's Institutes of Ontario, Mrs Harvey Noblitt of Ottawa, addressed the members of the Ingleside and Osnabruck Centre Institutes and Stormont District executive, March 21 at the Presbyterian Church Hall here.

Assisted by her husband, Mrs Noblitt showed coloured slides of Germany, Denmark, Norway and Ireland which she had toured before and after attending the conference of the Associated Countrywomen of the World in Oslo. She also showed pictures of the conference and delegates.

The guests were welcomed by Mrs Stuart Markell, president of the hostess branch.

Mrs Harold Rowden, education convenor, introduced Mrs Noblitt, who is a native of Alberta.

As board director of subdivision 2 of the FWIO, she was a member of the Resolutions Committee, a representative on Consumers' Section of the Ontario Food Council, group leader at the Officers' Conferences, a member of the Constitution Committee revising the FWIO handbook and attended the Nation Convention in Winnipeg in 1970.

Mrs Noblitt expressed the thanks of the ACW of London England for the Pennies of Friendship, from all the member societies which provide four-fifths of the financial support of the organization.

Mrs Roy Leete thanked the guests and presented Mrs Noblitt with a token of appreciation.

Lunch was convened by Mrs F. J. MacAndrew, Mrs Joseph McCleverty and Miss Gladys Colquhoun.

Receives R. N. A.



Judy A. Hess of Williamsburg, daughter of Mr. and Mrs. Graham Hess, recently received her certificate as a Registered Neurses Assistant. Miss Hess successfully completed her training at the Ottawa Civic Hospital and is presently on staff at Winchester District Memorial Hospital.

Mrs. Frank Hess

Rev. D. L. Gordon conducted services at the Vice and Craig Funeral Home March 21, for a life long resident of Chesterville who died March 18.

Mrs Frank Hess, a native of Prescott, died at the age of 80, following a lengthy illness.

The daughter of the late Joseph Boyer and Elizabeth Mason, she married the late Charles Franklin Hess in Williamsburg in 1914.

She is survived by her child-, Charles (Ted) of Burlington; Mrs Ernest Smith (Beatrice) of Galt; Mrs Russel Keyser (Eileen) of Winnipeg; and Floyd of Edmonton. Also surviving are 11 grandchildren and one great grandchild.

Following the 2 p.m. service, burial was in Maple Ridge Cemetery. Pall bearers were Jim Moonie, Garry Smith, Charles Brown, Lee Smith, Lloyd Smith, and Oscar Olsen.

Northfield Station

Visit daughter in Vancouver

Mr and Mrs Sam Stepick are visiting their daughter and family in Vancouver.

The sympathy of the community is extended to Mr and Mrs Campbell Bilmer and family in the death of the latter's mother, Mrs Annie Werely.

Mr and Mrs Eon Andrew and daughters of Ottawa were Sunday visitors with Mrs S. L. Arbuthnot and family.

Miss Marlene Werely of Cornwall was a weekend guest with her mother, Mrs Marguerite Werely and family.

Mr and Mrs Neil Rupert of Newington were recent visitors with Mrs Arthur Shaver and Eric.

Mr. E. A. Casselman

Funeral services were held in the Vice and Craig Funeral Home, March 18, for Earl Albert Casselman, a former Williamsburg resident who died March 19 in Winchester Memorial Hospital.

Mr Casselman, a retired sales clerk, had been a resident of Winchester for the past 17 years. He died at the age of 85 folowing a nine week illnes.

He is the son of the late Albert Casselman and Sarah Ann Casselman. He was predeceased by his wife, the former Ruby Grace Empey, in 1959.

Surviving is one sister, Mrs Lena Stata of Cornwall.

Rev. R. Neil conducted the 11 a.m. service folowed by burial in Maple Ridge Cemetery.

Pall bearers were Jay Bailey, Roy Docksteader, Earl Barkley, John Barrett, C. R. Robinson, and R. Munro.

Elma

Supper guests at Dillabough home

Friday supper guests of Mr and Mrs Melvin Dillabough were Mr and Mrs Arnold Shaver, South Mountain, and Mr and Mrs Donald Adams of Ingleside.

Mr Carl Cooper, St. George, who recently returned from a five month tour of Europe, the Holy Land and Africa, visited Mr and Mrs Egerton Barkley and Brian during the weekend.

The Couples Club met at the home of Mr and Mrs Hugh Barkley Thursday evening. Mr and Mrs Maurice Beckstead, presidents, were in charge. After conducting the devotions and business, they showed slides taken on their recent trip to California.

Mainly About People

The Reverend E. Earle Eaton participated in a stewardship conference at Morrisburg Saturday. In the evening he attended a concert at Winchester and paid hospital calls.

A number of Chesterville people attended the concert of the Ontario Bible College Choir at Winchester Saturday evening. A number of Chesterville people also were among those viewing the Ice Capades at Ottawa.

MOVIES

NOW SHOWING

Thurs., Fri., Sat.
March 30, 31, April 1
"WILLY WONKA AND THE CHOCOLATE FACTORY
A Children's Classic starring Gene Wilder and the Chocolate River
"LATITUDE ZERO"
Starring Joseph Cotton, Cesar Romero and Patricia Medina. One showing Each Night

Sunday Night Special
April 2nd
Showing at 10 p.m. — Doors open at 9:30 p.m.
"THE CRY OF THE BANSHEE"
Starring Vincent Price and Hugh Griffith.
An Irish Superstition about Spirits returning to haunt the living.
ADULT
"THE CRIMSON CULT"
Starring Boris Karloff and Christopher Lee.
The story of the Burning of the Witch of Greymarsh 300 years ago.
ADULT

Mon., Tues., Wed.
April 3, 4, 5
"I NEVER SANG FOR MY FATHER"
Starring Gene Hackman, Melvyn Douglas and Estelle Parsons
A searching story of conflict within a family
ADULT

Thurs., Fri., Sat.
April 6, 7, 8
"WATERLOO"
Starring Rod Steiger, Christopher Plummer, Orson Wells and Jack Hawkins
In one of History's Great Battles see Napoleon meet the Duke of Wellington and Marshall Blucher on the Belgian Plain at Waterloo.

The WINCHESTER

APRIL 10, 1972 will be your final chance

TO GET YOUR 5% DISCOUNT ON YOUR HALLMAN SILO

* * *

HALLMAN SILOS
3 TYPES
- Regular corrugated stave
- Thick corrugated stave
- Poured concrete with 6" wall.

HALLMAN SILOS LTD.

* * *

Avoid Confusion and Order Today

* * *

Your order can be cancelled any time before delivery date

* * *

No Down Payment is Necessary to Get Your Discount

* * *

HOUGH BROS.
Machinery and Enterprise Ltd.
Phone 984-2622
FINCH ONTARIO

MORRISBURG LIONS CLUB
EASTER
BINGO

MORRISBURG CIVIC CENTRE
MONDAY, APRIL 3rd - 8 p.m.
GIANT $300.00 JACKPOT
15 REGULAR GAMES 5 SHARE-THE-WEALTH
Advance Tickets $1.00 — At The Door $1.25
Tickets Available from Lions Members
29-1

Archer's HWY. 43 NEAR CHESTERVILLE

PRESENT

THE AREAS LARGEST SELECTION OF POTTED

FLOWERS for Easter

* HYDRANGEA * MUMS
* LILLIES * AXALIAS
* ROSES * BEGONIAS
* AFRICAN VIOLETS * MIXED PANS

OVER 500 POTS TO CHOOSE FROM (at medium prices)

A Large Selection of
FRESH FRUITS AND VEGETABLES

SAVE 20 to 85%

ON ALL CLOTHING AND NOVELTIES AS OUR MOVING SALE CONTINUES

ARCHER'S Open 9 a.m. to 9 p.m. Seven Days Every Week

29-1

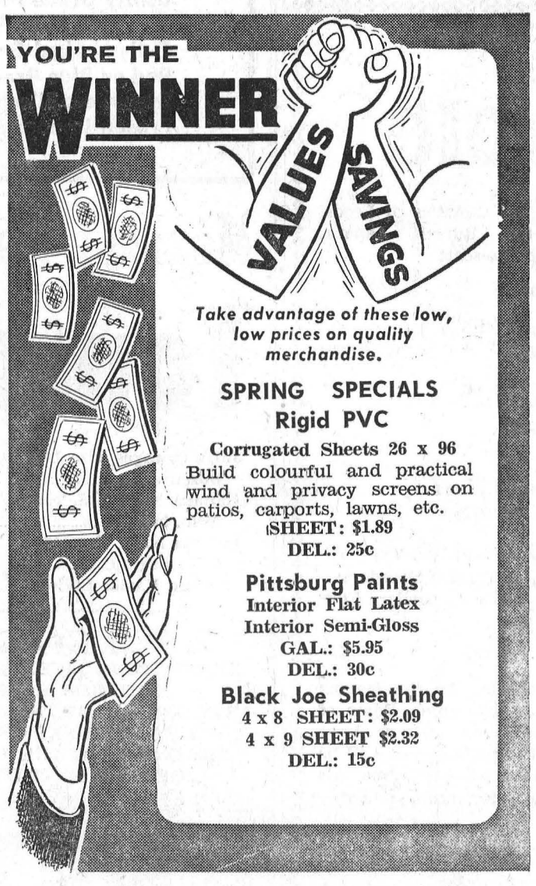

Take advantage of these low, low prices on quality merchandise.

SPRING SPECIALS

Rigid PVC
Corrugated Sheets 26 x 96
Build colourful and practical wind and privacy screens on patios, carports, lawns, etc.
SHEET: $1.89
DEL.: 25c

Pittsburg Paints
Interior Flat Latex
Interior Semi-Gloss
GAL.: $5.95
DEL.: 30c

Black Joe Sheathing
4 x 8 SHEET: $2.09
4 x 9 SHEET $2.32
DEL.: 15c

Always a BUY at a PAL Yard

H. S. LANNIN LTD.

LUMBER AND BUILDING SUPPLIES
BUILDING CONTRACTORS

Phone 774-2830 Winchester, Ont.

FOR MUSIC AND DANCING
WITH A DIFFERENT FLARE
PLAN TO ATTEND THE

Pub Nights



April 7 & 21

CHESTERVILLE COMMUNITY HALL

APRIL 7TH — Dance to the Music of John Mculay of Ottawa

APRIL 21 — Laugh and Sing-a-long with the Musical-Comedy Team of Del & Roger from Morrisburg.

All Proceeds towards the Chesterville and District Community Centre

$2.00 per couple at the door

30-2

FLOWERS especially for Easter

SEND YOUR EASTER WISHES WITH BEAUTIFUL FLOWERS FROM:

DURANT'S FLOWERS and GIFTS



A GOOD SELECTION OF
ALL POTTED PLANTS
CUT FLOWERS AND ARRANGEMENTS



DURANT'S

FLOWERS and GIFTS

CHESTERVILLE - 448-2060



MONAST LANES
OPEN BOWLING

Friday Night
7 to 9
Wedesday Night
7 to 9
Saturday
All Day
Sunday afternoon
ANYONE WISHING TO JOIN THE LEAGUE
Please Call
MONAST LANES
448-2168
8tf

Community Bowling League

Men's High Single, Russell Marcellus, 297; Men's High Triple, Lorne Byers, 773. Ladies High Single, Edythe Cameron, 264; Ladies High Triple, Barbara Kelly, 666. Team Standings: Harold, 109; Bob, 100; Earl 97; Lorne, 95; Gord, 77; Lyle, 68.

Saturday Little League

Ladies High Single and Triple, Laura Lee Meldrum, 230 and 595. Team Standings: Cathy S., 69; Leslie Byers, 52; Patsy Byers, 93; Diane Wouters, 67; Lorraine S., 63; Laura Lee Meldrum, 101.

Newington Thursday Night Ladies

High Single and Triple, Jean Brown, 280 and 696. High averages, Jean Brown, 211; Joyce Helmer, 210; Helen Zeran, 205. Team Standings: Susan, 96; Joyce, 78; Madeleine, 78; Thelma, 56.

Busy Matrons

High Single, Jean Ball, 258; High Triple, Muriel Merkley, 654. Team Standings: Shirley, 110; Lois, 102; Jean, 99; Muriel, 86; Wilda, 79; Elizabeth, 70.

Defenders

Ladies High Single, Lorna Summers, 291; Ladies High Triple, Pat Monast, 633. Men's High Single and Triple, Glen Beckead, 320 and 730. Team Standings: Elizabeth Brooks, 115; Lise Steinburg, 109; Len Moran, 93; Warman Barnard, 84; Willa Harper, 83; Ron Kuno, 83.

SERVICE STATION OPEN
THIS SUNDAY
Lannin's Garage

* * *

To accommodate the driving public, one service station will be open every Sunday.

Ingleside Bowling

Mixed League Team Championship Tournament for the Warren and Rice trophy saw Ingleside Lanes playing host to one of the best tournaments of the season, with all Mixed Leagues represented. The winners again this year were the Hoffman Concrete team with an aggregate total of 3855. The members of the team who bowled for Hoffman were: Mona Cleary, Mike Cleary, G. Slykuis, R. Brownlee K. Lortie, F. McLean. The combined Ladies and Men's League Team were the runners-up with a 3742 total. Other teams in the tournament were: Ingleside Rockets, 3611; Matilda, 3485; Ingleside Mixed Team, 3461; Morrisburg Legion, 3461; Morrisburg, 3485; and Iroquois, 3449.

Triple and Single Money Winners were: Ladies High Triple, K. Lortie, 761; Ladies High Single, D. Finkler, 272.

Men's High Triple, B. Bedingfield, 747; Men's High Single, J. Donnelly, 314.

Men's Team and Single Championship Tournament

Top winner of the tournament was Dale Whitteker with a 791 triple; runner up was George Cooper with a 776 triple.

Team Effort: Matilda League took the trophy with 4,001 pin fall. Members: H. Thorpe, G. Cooper, L. Cooper, G. Barkley, and B. Cooper.

Runners up were Williamsburg Fina, 3904 pin fall.

Other teams Hoffman Concrete, 3731; Ingleside, 3566; Morrisburg, 3518; Iroquois, 3446.

Individual single winners in the tournament were W. Wiley, 328; G. Barkley, 270; G. Cooper, 295.

Monday Mixed League

Men's High single and triple — J. P. Snyder 301, 751.

Ladies high single and triple — Rejeanne Bourgeois 268, 609. Standings - Sis 113, Aldea 93, Rejeanne 92, Father 84, Betty 82, Paul 61.

Monday Mixed League

Men's High Single and Triple, Frank Schoones, 281 and 620. Ladies High Single and Triple, Aldea Lafrance, 258 and 663. Team Standings: Sis, 117; Rejeanne, 99; Aldea, 98; Father, 84; Betty, 80; Paul, 68.

Monday Young People's League

Men's High Single and Triple, Pete Lightfoot, 301 and 681. Ladies High Single and Triple, Pat Monast, 303 and 647. Team Standings: Pat, 107; Tootie, 98; Pete, 94; Ted, 65.

Finch single men win one after two defeats

FINCH — After tasting defeat twice the Finch Single Men's Broomball team gained revenge Sunday night at the Finch arena as they downed the Married Men with a convincing 8 to 3 score.

With the superb net minding of Clint MacDonald Jr., the younger generation let fire everything they had.

Scoring for the Singles were Serge Desormeaux, 2; his brother, Yvon, 1; Jack and Frank St. Pierre, each with one and Dwayne Smith, Luc Martin and Brian Holland, each with one.

Stor. Junior Farmers meet stiff opposition in broomball tournament

The Stormont County Junior Farmers didn't do so well in the Carleton County Invitational Broomball Tournament, March 11. The boys lost both their games against Carleton and Russell and the girls followed suit, being defeated by Carleton and Prescott.

In other Junior Farmer news, Reid MacIntyre and Marion Sullivan were delegates to the Provincial Junior Farmer Conference at the Inn on the Park in Toronto March 17-19.

The Newington and District Junior Farmers are planning a variety or talent night and dance for some time in April.

The next meeting of the club will be April 12 at North Stormont District High School.

Finch married men win broomball series three games to one

Finch — The Maried Men's Broomball Team here didn't take their Sunday night defeat laying down and came back Tuesday night to drop the Single Men, 6-3.

It was the fourth and last game between the two groups. The Married Men have lost only one game.

Scoring for the victors on Tuesday night were: Barry Brownlee 4, Dalton Ouderkirk and Osborne Shaver with one.

Clement Peewees maintain winning streak

Clements Peewees maintained their winning streak following another victory in Morrisburg last Thursday night.

The local team notched six goals in the exhibition game while Morrisburg tallied only half that. Scoring for the Clements were Mark Cook, 1; Lorne Cook, 2; and Kevin Blair, 3.

Morewood

Recent visitor at Steen home

Mrs Cecil Ouderkirk of Sudbury spent last week with her brother, Gil Steen.

Mr and Mrs Donald Weegar and girls visited friends at Lincoln Park, New Jersey, last week.

Mr and Mrs Mike Beacey of Ottawa were Sunday guests of Mr and Mrs Walter Mattice.

Mr and Mrs Emerson Hillis of Ottawa spent Thursday with Mr and Mrs Donald Runions and have been visiting other friends.

Mr and Mrs Art Koolwine spent Saturday at Brockville.

Mr and Mrs Sterling McElheran and son of Ottawa spent Saturday with Mr and Mrs Ron Dillabough.

GRENVILLE - DUNDAS
LIBERAL ASSOCIATION
ANNUAL MEETING
THURSDAY, APRIL 6 at 8 p.m.
Spencerville Town Hall
R. RAINA, President
29-1

REMEMBER...
APRIL IS
CANCER MONTH
SOMEONE WILL BE CALLING ON
YOU !

WANTED . . . Live-wire Salesman or Saleswoman

Commissioned salesmen or saleswomen required immediatly by well known area firm. Applicants need ot have previous experiene. Successful applicants will be sincerely aggressive, willing to work some extraordinary hours for worthwhile returns.
A car is a necessity
WE SUPPLY THE LEADS . . YOU FOLLOW THEM THROUGH
If you are bubbling with ambition and don't object to big pay cheques you should apply to:
Box 2Y The Chesterville Record
30-2

Country Style
GOSPEL SINGING
with
"THE LEARNINGS"
This group have appeared with the Wilf Carter and Smiley Brunet Show
at
ROXMORE PUBLIC SCHOOL
Avonmore
April 5, 6, 7 at 8 p.m.
Everyone Welcome

FOR THE PROTECTION YOU NEED-
FRED S. COONS INSURANCE
— Phone 448-2398 —
Home — Business
Automobile — Farm — Life
For low-cost car, boat, plane and mortgage insurance see us. Easy terms.
Come, Stop In



DUNDAS MILK PRODUCERS
SMORGASBORD DINNER
& DANCE
WEDNESDAY, APRIL 12, 1972
North Dundas District High School
Dinner 7 p.m.
ENTERTAINMENT 8 - 9 p.m.
Presetation of BCA Awards
DANCING 9 - 12 p.m.
"THE FAMILY BROWN ORCHESTRA"
ADMISSION: $2.50 PER PERSON DOOR PRIZES
Tickets Available from Dundas Milk Committee Members
SHUT-OFF DATE FOR TICKET SALES - APRIL 8
29-1

EASTERN ONTARIO HOLSTEIN
Calf Sale
Sponsored by the Holstein Clubs of the Counties of Leeds, Dundas, Grenville, Stormont, Carleton, Russell, Lanark, Renfrew, Glengarry and Prescott
To be held at
FAWCETT'S SALE ARENA
2 MILES SOUTH AND 2 MILES WEST OF WINCHESTER
SATURDAY, APRIL 1, 1972
Sale Time at 1 p.m.
70 Registered Holstein Calves
SUITABLE FOR 4-H WORK
45 Senior Calves — 25 Junior Calves
Sired by many of the leading sires at Eastern Breeders: Rockman, Man-O-War, Sir Winston, Perseus Leader, Fury Lad and Hagan
SALE MANAGER'S NOTE
These Calves have been carefully selected by the leading breeders in the Counties from which they come. Some of the top calves at the Championship Show at Ottawa have come through this sale in other years and this year will be no exception. We have raised our standards for calves this year, and it will be a great opportunity for a young farmer to start a purebred herd.
CATALOGUES AVAILABLE ON REQUEST
MAHLON ZERON, AUCTIONEER
FAWCETT BROS. SALE SERVICE
WINCHESTER, ONTARIO
Ralph Fawcett 774-5710 | Sales Barn 989-5554 | Allison Fawcett 774-5100
29-1

STORMONT - DUNDAS
LIBERAL ASSOCIATION
annual meeting
WEDNESDAY, APRIL 12, 1972
at
8:00 p.m.
"Sir Winston Churchill Auditorium"
Canadian Legion
CORNWALL, ONTARIO
Everybody Welcome
"GUEST SPEAKER"

OPEN Good Friday
Closed Easter Monday
* * *
DEEP CUT SPECIALS
WESTON BREAD 5 for $1
Burns Hams, Cottage Rolls, lb. 75c
Burns Bacon, lb. .. 69c
Red Grapes, lb. 59c
McIntosh Apples 3 lb. bag 29c
Green Onions Radishes, 3 pkg. .. 29c
Tenderflake Lard 2 lb. 49c
Five Roses Flour, 5 lb. 59c
Clark's Niblet Corn 3 cans 55c
Save 40c
Halo Shampoo
Reg. $1.59
Special $1.19
LAFLAMME'S GROCERY
KING STREET
— Phone 448-2822 —

Shop and Save Everyday At
FULTONS

Scott Toilet Tissue, pkg. of 4 ..... 55c
Libby Fancy Tomato Juice, 48 oz. 35c
Whole or Jelly Ocean Spray Cranberry Sauce, 14 oz. tin 26c
Dixi Soft Drinks, 10 oz. tin 8c
Aylmer Choice Peas, 19 oz. tin 19c
Aylmer Tomato Catsup, 11 oz. 19c
York Homogenized Peanut Butter, 48 oz. 99c
Sunlight Liquid Detergent, 2 24-oz. 69c
Scott Paper Towels, 2-roll pack 57c
Aero Liquid Wax, 46 oz. $1.29
Kon Tiki Pineapple, 19 oz. ..... 4 for $1.00
Aylmer Choice Tomatoes, 28 oz. 34c
Aylmer Sweet Mixed Pickles, 15 oz. 39c

MEAT
Fully cooked ready-to-eat Smoked Hams, shank end, lb. 55c
Utility Grade Frozen Turkeys, 6-10 lb., lb. 41c
Top Valu Pure Pork Link Sausage, lb. 55c
Fully cooked Smoked Picnic Shoulder, lb. 53c
Red or Blue Brand Boneless Beef Roast, lb. 99c
Eversweet Sliced Side Baccon, lb. 63c
Frozen Imported Roast Leg of Lamb, lb. 63c

Mexican No. 1 Vine-ripened Tomatoes 49c LB.

Jaffa Oranges, size 144s Dozen 49c
Canada No. 1 N.B. Table Potatoes 25 lb. bag 89c
Canada N.o 1 Carrots 5 lb. bag 49c
4-Bloom Easter Lillies Each $2.19
PAINT SPECIAL
BEAUTY TONE LATEX, SEMI-GLOSS AND EXTERIOR HOUSE PAINT
BUY ONE GAL. AT THE REGULAR PRICE
GET THE NEXT ONE FOR $1.00
BUY ONE QT. AT THE REGULAR PRICE
GET THE NEXT ONE FOR 50c
Coffee Rich, 16 oz. 27c
Monarch Dessert Whip Topping, 9½ oz. .. 43c
Kraft Cheez Whiz, 32 oz. $1.64
Bayer Aspirin, Btl. of 100 ..... 67c
Wizard Air Freshener, 6 oz. 49c
STORE OPEN THURSDAY UNTIL 9 P.M.
CLOSED ALL DAY FRIDAY
OPEN MONDAY, APRIL 3
FULTON BROS. LTD.
HOME HARDWARE, ELECTRICAL APPLIANCES
Grocery & Home Hardware 448-2345
Electrical Department 448-2195

GO CLASSIFIED

IF YOU BUY, SELL, TRADE, HIRE OR RENT

CLASSIFIED ADVERTISING RATES

FOR SALE. FOR RENT, HELP WANTED, ETC., MARRIAGE, ENGAGEMENT and COMING EVENTS, **15 cents a line, counting 5 words to a line, minimum $1.00 first insertion. Subseguent insertions at 10c a line, with a 70c minimum.** CARDS OF THANKS, **15 cents per 5-word line, minimum $1.00.** IN MEMORIAMS, **$1.00 plus 40c for each 4 line verse.**

The Advertiser agrees that the publisher shall not be liable for damages arising out of errors in advertisements beyond the amount paid for the space actually occupied by the portion of the advertisement in which the error occurred whether such error is due to the negligence of the publisher's servants or otherwise, and there shall be no liability for non-insertion of any advertisement beyond the amount paid for such advertisement.

FOR SALE — 1967 Dodge Monaco sedan, Aut., V-8, radio, P.S., P.B., clock, etc. Colour, blue. $1,150 or best offer. — Contact Sterling Myers, Avonmore, phone 346-5523. 31

FOR SALE — Rabbits for meat and pets. — Contact Bill Van Gurp, 448-2551. 30

FOR SALE — Quantity of Oats, $43 a ton; 30-gallon Electric Water Heater. — Phone 448-2746. 29-1

FOR SALE — Well-established Egg Route in Ottawa. Store and home deliveries. Available early in April. — For further information apply in writing to Box 144-M, The Chesterville Record. 29-3

FOR SALE — Four first litter sows, due in a week or 10 days. —Contact Lindsay Hutt, Finch, 984-2937. 29-1

FOR SALE OR RENT — Hereford or Holstein Bulls, off good sires. — Call 448-2332. 16tf

FOR SALE — Holstein bull calf from dam with 18,622 lbs. of milk. 4.6 per cent test as a four-year-old. Cannot be registered because Dam is only classified Good. A good bull for a grade herd. — Apply Carl Smith, Chesterville, phone 448-2316. 29

FOR SALE — Walnut Buffet, in very good condition. — Phone Crysler 987-2059. 29-2

FOR SALE — Clintland oats mixed with O.A.C. 21 barley, ripens well together. From No. 1 Seed last year. Suitable for seed grain. — Contact Carl Smith, phone 448-2316. 29

FOR SALE — Government inspected sides of beef, 67c lb., sides of pork, 44c lb. Cut and wrapped for freezer. — Earl's Meats, Phone 448-2324, Chesterville. 48tf

FOR SALE — One used 12-can cooler, reasonably priced. — Contact Allan McMahon, Crysler, Ont. Phone 987-5330. 29

FOR SALE — Gas stove for heating, in good condition. — Phone 346-5902. 29-2

FOR SALE — Snowmobile suits, on sale, small, medium, large and X-large. Reg. $39.95; now half price, $19.95. — Bogart Motor Sales Ltd., King St., Chesterville. 23tf

FOR SALE — Three Universal Milkers, single unit, stainless steel pails, can be seen at Chesterville UCO store. 29-2

REAL ESTATE

COUNTRY HOME — A nice home in the country, conveniences.

FINCH — A good home at a low price. Central conveniences.

AVONMORE — Make money and have a home too in this nice duplex. Reasonable.

LOT — Large Lot with driveway and well, Cannamore.

COMMERCIAL BUILDING — Chesterville with nice apartment overhead.

FINCH — 100 acre farm, modern home, good land.

OTHER GOOD FARMS

WANTED — 150-200 acre Farm with 7 or 8 bedroom house. Conveniences.

Listings Invited
By Campbell
528-4237
Charles Giroux
Realtor
1617 Pitt St. Cornwall

1972 ARCTIC CAT — Complete line of machines, clothing and accessories. Sales, Parts and Service. — Call Lorne Acres Farm Equipment, Winchester, phone 774-2643. 18tf

FOR SALE — Straw and hay, by the truck load. — Call 534-2380, Long Sault, or 933-4637, Cornwall. 25tf

FOR SALE — Three single DeLaval Milkers with pulsators and claws; DeLaval Dump model 73; Double DeLaval Milker; 15 Milk Cans; 1 1-4" pipeline for 28 cows. — Apply Hawley McLean, RR 1, Finch. Ontario. 29

WANTED TO RENT — Two bedroom apartment or house, immediately. — Phone 984-2270. 29

STEREO SPECIAL — "Electro Phonic" Stereo, 40 watt output with built-in 8-track tape player, AM and FM radio, four-speed Garard Record Changer, 4-speaker 'ducone' audio system. Diamond stylus. Sterio headphones included. Free LP album and 8-track stereo-tape. All this for the amazing low price of $325. — Fulton's TV and Appliances, Sales and Service, Chesterville, 448-2195. 29-2

FOR SALE — 3,000 Bales mixed hay. — Apply H. Berkers, phone 448-2744. 30

Attention Farmers

Your income tax forms, completed for only $25. All work guaranteed or money refunded. All accountants fluently bilingual. For appointment telephone Winchester 774-3032, or write P.O. Box 40, Winchester 30-15

WANTED — Holstein heifer calves and open heifers. — Call 448-2744. 30

CUSTOM SLAUGHTERING—We will pick up and slaughter your beef and pork, cut, wrap and freeze. — Earl's Meats, Phone 448-2324, Chesterville. 22tf

HELP WANTED — Ladies! Help the family budget; 3 to 4 hours a day in Chesterville or district. — Terrific profits — training provided. Car an asset. — Write to Harold Wannamaker, 67 Emily St., Belleville, Ont. 30-2

BUILDING — Houses, barns, new and remodelling; all kinds of masonry and brick work. Contact Joe Dingemans, Finch, Ont., phone 984-2043 or 984-2343. 24tf

HELP WANTED — Mechanic to to work on farm tractors and machnery. — Apply in person to Burnis Short and Son, Massey-Ferguson Dealer, Chesterville, Phone 448-2031. 29-1

FLOWERS FOR SALE — Beautiful potted Plants. We deliver. — Call Sandtown Greenhouses, Newington, 984-2238. 18tf

BISSELL FOR CLEANING — Used Vacuums and polishers. Shampoo rugs in your home. — Contact L. Bissell, Ingleside, phone 537-2598. 18tf

WANTED — Transportation on Friday of every week to the Cornwall General Hospital. Must be there at 1:30 p.m. and will be through at 3 p.m. — Phone 448-2073. 30

EQUIPMENT RENTALS — Air compressors, 'dozers, sand, gravel, building heaters, house moving.—Sullivan Bros., Phone 448-2660. Chesterville. 16tf

FOR RENT — Apartment on Joseph Street, Chesterville. Refrigerator and stove, heat supplied. — Contact Louis Moriarty, 448-2043. 30-3

FOR RENT — Two-bedroom apartment in Avonmore, elderly couple or one person preferred. — Phone 346-5902. 29-2

ATTENTION — Painter availble. Will do inside and outside painting. Free estimates — Apply Norman McEwan, Avonmore, Phone 346-5902. 28tf

TYPEWRITERS — New and Used; portable, full-size, electric. Also typewriter rentals. — The Chesterville Record. 6tf

BUY NOW AND SAVE

For early booking discounts on your Spring seeds and Fertilizer, contact your UCO Branch, Chesterville, 448-2377. 23tf

SINGER — Chris Pappas services Chesterville and area every Monday and Tuesday. Sales, Service and Rentals. Repairs to all makes. Free estimates, work guaranteed — Call Fabrics Unlimited, 774-2207. 29

By Direct from Producer
BILL MARCELLUS
SPECIALIZING IN BLACK ANGUS BEEF

'MEAT MAKES THE MEAL'

Easter is just around the Corner

Place your order NOW and AVOID DISAPPOINTMENT

- **Sugar Plum Hams**
- **Butterball Turkeys**
- **Fresh Roasting Chickens**
- **Barbecue Chickens**
- **Capons**

For your Easter Party try a fancy tray of our cold cuts, made to your specifications

IN STOCK:
Well-aged Black Angus Round Steak
10 lb. pkg., lb. $1.05

Open Hours:
Thurs., Fri. - 1 to 6 p.m.
Sat. - 8 a.m. to 6 p.m.
until further notice

COUNTRY MEAT MARKET
Phone 448-2538
Dunbar, Ont

WANTED — Registered Heifer Calves. — Phone 613-932-2735. 22tf

WANTED — Bank in Northern portion of Dundas County requires experienced teller for May 1st. Apply in writing, stating qualifications and experience to — Box 145-R, The Chesterville Record, Chesterville. 28tf

WANTED — Salesman to sell farm machinery in Chesterville area. Experience not necessary. Also wanted a mechanic to work on tractors and equipment. — Contact Monast Farm Supplies, Chesterville, Phone 448-2462. 27tf

WANTED — A middle-aged woman for light housework, for three adults. Steady employment. — Call 448-2819. 23tf

ANTIQUES WANTED—Old glass; coloured pieces, any style, clear pattern glass and old china. Wooden ware; butter bowls, prints, pine corner and flat cupboards, small pine washstands, sinks, chests, desks, tables, cobblers' benches, settees, spice and coffee mills. Old brass: candlesticks, kettles, mirrors, picture frames, vases. Old iron: pots, coffee grinders, etc. Oil lamps: fancy table oil lamps, hanging oil lamps, wall oil lamps. No matter how large or small, give us a call. If you wish to sell or just want a free appraisal write or call. — Gordon and Doris McDonald, The Castor Shop, Box 138, Phone 445-5229, Russell. June, 1972

SALE OF FARM

Sealed tenders will be accepted by the undersigned for the sale of the farm of the late Gertrude Hess in Lots 30 and 31, Concession Six, Township of Williamsburg, County of Dundas. The farm consists of 79 acres with modernized house in Lot 31 on the west side of Highway 31 and 17 acres of land in Lot 30 on the east side of Highway No. 31. Vacant possession immediately.

The sale is subject to a reserve bid.

Farm is available for inspection.

Tenders are to be submitted in writing by April 5th, 1972, and the sale must be for cash, but the accepted purchaser will be allowed thirty days to complete the transaction after the bid is accepted.

DATED this 17th day of March, A.D. 1972.

G. WILLIAM GORRELL, Q.C.
Box 368
Morrisburg, Ontario
29-2

INVENTORY PAINT SALE — Limited quantity of Super Kem Tone, Reg. $12.35, Special $7.99; Kem Glo Velvet, Reg. $15.50, Special $9.99; Discontinued Colors, Gal. $3.95, Quarts $1.49. — Contact Begg Home Centre, Crysler, Ont., Phone 987-2802. 29tf

DISCOUNT — Bigelow's Drug Store, Chesterville, offers a 10 percent Discount on all Veterinary products. — Phone 448-2492. 27tf

SPRING SPECIAL — Typewriters - I Remington, 1 Underwood, full-size, manual. They're not new but they work good, your choice $50 each. — Contact the Chesterville Record, 448-2144. 29-2

NOTICE TO CREDITORS AND OTHERS

In the Estate of CASSIE MONTGOMERY, deceased.

TAKE NOTICE that in pursuance of The Trustee Act, any person having a claim against the estate of Cassie Montgomery, late of Crysler in the Township of Finch in the County of Stormont, spinster, deceased, who died on or about November 5th, 1971, is required to send to the undersigned Solicitors to the Executors full particulars of such claim on or before April 10th, 1972.

AND TAKE FURTHER NOTICE that after such last mentioned date the Executors will proceed to distribute the estate of the said deceased among the parties entitled thereto, having regard only to those claims of which they shall then have received notice and will not be liable to any person of whose claim notice shall not have then been received by them.

DATED at Chsterville, Ontario, March 10th, 1972.

CASS & CASS,
Barristers & Solicitors,
Chesterville, Ontario.
Solicitors to Executors.
29-3

NEED ONE COPY — Our copier will turn it out in one minute or less for 50c. Need copies of special letters, invoices, licences, etc., then come in and let the new 3M copier do the job. Quantity copies at special rates. — The "Record" Office, Phone 448-2144, Chesterville. 30tf

ATTENTION FARMERS

You will receive the best prices for your dead, sick and disabled cows and horses. We have no collectors. You deal directly with us. You have added beneits of the monies usually paid to collectors. 24-hour service, 7 days a week.—Call collect to Herb Loucks, Winchester 774-5256, or Guy Machabee, Crysler, 987-2818. Collector's Licence No. 182C69, Receiving Plant Number St. Albert 134RP-69. 20tf

NO TRESPASSING — No Tresspassing signs available. 25c each. — The Chesterville Record. 6tf

BUSINESS OPPORTUNITES

EARN MONEY IN SPARE TIME

Men or Women to re-stock and collect money from New Type high quality coin-operated dispensers in your area. No selling. To qaulify, must have car, references, $1,000.00 to $3,000.00 cash. Seven to tyelve hours weekly can net excellent income. Mor full time. We invest with you — and esablish yourroute. For personal interview write: including phone number:

B. V. DISTRIBUTORS LIMITED
Dept. "A"
1163 Tecumseh Road, East
WINDSOR 20, Ontario
29

"Nimrod"
TRAILER SALE

The 1972's have arrived and will be on display in our heated showroom this Saturday afternoon and all day Sunday

* * *

Special prices on all Trailers for this introductory offer

* * *

ALSO — with a $100 deposit we will store your trailer, free of charge, till May 1.

* * *

S. G. WELLS & SONS
Ingleside Ph. 613-537-2287

WARWICK SEED CORN
also Northrup King
For Silage or Cob
* * *
CONTACT:
HARRY DUSOMOS
FINCH PH. 346-5625
39

CROWDER
MONUMENTS
WILLIAMSBURG
CEMETERY
(DWIGHT CROWDER, PROP.)
LETTERING
... where one of the best can be bought for less!
535-2683

Vice & Craig Ltd.
FUNERAL HOMES
METCALFE, WINCHESTER AND CHESTERVILLE
774-2120
one convenient phone number serves all three locations
Ambulance Service
17tf

Planning A Spring Sale?
For All Your Auctioneering Needs
Contact:
Gordon Ross
Auctioneer
537-2289
Ingleside, Ontario
35-11

DEAD ANIMAL DISPOSAL

We pay current prices for your sick or dead animals.

Call Collect

GERARD HEBERT & SON
Crysler, Ontario
987-5364
or
LAURIER HEBERT
448-2612
24-hr. Service
License No. 343-C-72
18tf

Cards of Thanks

CARD OF THANKS

I would like to thank everyone for the lovely gifts I received at my shower. I would especially like to thank Mary Jean Loughridge, Diane Bailey and Sandra Larmour for arranging this shower for me and also the ladies that helped in the kitchen, Mrs Cross, Mrs Loughridge and Mrs Cass.

Judy Godard
29-1

CARD OF THANKS

I wish to express my sincere thanks to my family, friends and relatives and neighbours for their visits, cards and treats while I was a patient in hospital. A special thanks to Dr. D. G. McMillan and Dr. D. Justus and the nurses on the first floor for their wonderful care. A special thank you to Mrs Jean Moran for helping the girls. It was greatly appreciated.

Dilia Hopmans
29-1

CARD OF THANKS

I would like to extend my sincere thanks to my family, relatives, neighbours and friends who sent me cards, flowers and gifts, to those who visited me and offered prayers for my recovery from surgery in Winchester Memorial Hospital and also in Ottawa Civic Hospital. Special thanks to Dr. Justus, Dr. Slowey, and Dr. Berry, special nurses, Mrs Bev Robinson and Mrs Robert Young, nursing staff on first floor for your excellent cae and Lyle Marcellus who is so faithful bringing our mail.

George Crawford
29-1

CARD OF THANKS

My sincere thanks to my neighbors, friends and relatives for the many cards, gifts and personal visits while I was in hospital. My thanks also to my minister, Rev. Ferguson, Dr. Barton and the nurses who were all so kind to me and to Rev. H. Funge, Rev. Eaton and Rev. Gordon who called to see me.

P. J. Gilroy
29-1

CARD OF THANKS

Giffin — My sincere thanks for all the expression of friendship during my recent illness. Special thanks to Dr. Domanco, the Physiotherapy Department, the staff of Winchester Hospital, the clergy and my minister.

(Mrs Harold) Bertha Giffin
29-1

CARD OF THANKS

I would like to express thanks to all those who remembered me with treats, cards and visits while I was a patient in the Winchester Memorial Hospital and since my return home. Special thanks to Dr. MacMillan and the staff of the maternity ward; also thanks to Rev. Funge and Rev. Gordon.

Betty Lefebvre
29-1

CARD OF THANKS

We would like to take this opportunity to extend our thanks to all the wonderful people who helped in any way at the time of the fire. Specal thanks to the Finch and Crysler Fire Departments for their prompt action and to the ladies who helped with the cleaning.

Edgar and Betty Lefebvre and family
29-1

CARD OF THANKS

We wish to express our sincere thanks to all our neighbours and friends who helped out the night of our fire and especially Williamsburg and Chesterville Fire Departments, who responded to the call. Special appreciation to those who organized the benefit dance and collection, the canvassers, and Ron Summers' Orchestra.

The Burton Beckstead Family
29-1

CARD OF THANKS

I wish to express my sincere thanks and appreciation to all the wonderful nurses on the second floor of the Winchester Memorial Hospital for their special care. Also to Mrs Howard Fetterley, my room mate for her wonderful help while I was so ill. Special thanks to Dr. Howard Justus for his wonderful care. I wish to thank all the clergymen who called. Special thanks to the Township of Williamsburg snow plow crew for opening our road. All your kindness will be long remembered

Mrs Ina Beckstead
29-1

CARD OF THANKS

I wish to extend my sincere thanks to all who remembered me with cards, gifts and calls while I was a patient in Winchester District Hospital. Special thanks to Dr. H. W. Justus, nurses and staff of second floor and neighbours.

Robert Weagant
29

IN MEMORIAM

In loving memory of a dear father and grandfather, Stanley Barkley, who passed away April 4, 1970.

O happy hours we once enjoyed
How sweet their memory still,
But death has left a loneliness
The world can never fill.

Always remembered by Helen, Doug, Vaughn, Reggie and grandchildren
29

IN MEMORIAM

In loving memory of our dear father, Ward W. Johnston, who passed away March 29, 1967.

The Family
29

ANNOUNCEMENT

Mr and Mrs Walter Moak of Newington are pleased to announce the forthcoming marriage of their daughter, Linda Lois, to Gregory Allen Bancroft, son of Mr and Mrs Arthur Bancroft of Lunenburg. The marriage will take place Saturday, April 15, 1972, at the Wesleyan Church, Newington, at 3 p.m.
29-1

Goldfield

Mission Circle meet at Duff home

The meeting of the Mission Circle of the Baptist Church was held at the home of Mrs Margaret Duff and Miss Jean Duff.

Miss Jean Duff conducted the worship service. Among those who attended were: Mrs Violet Campbell, Mrs Vera Moak, and Mrs Lillian Steele. Refreshments were served following the meeting.

Mr and Mrs Lloyd Moore of Metcalfe visited Mr and Mrs Walter Burd.

Mrs Blake Nephew, who spent a few days in hospital, was visited by Miss Lillian Droppo, Mr and Mrs Bernard Foley, Mrs Dorothy Dunbar, Mr and Mrs Henry Nugent, Mr and Mrs Milan Smirle, Mrs Bruce MacLeod, and Mr Duart MacLean, after she returned home.

Mr Alexander Gillies, M.Ed., Mrs R. J. Wood, Mrs E. G. Lillico and daughter Eleanor of Ottawa, and Mrs Thomas Johnston and son Anthony of Regina visited Miss Ellen Gillies and Mr Donald Gillies.

Sympathy is extended to Mr and Mrs Bruce MacLeod and family on the death of the former's brother-in-law, his sister Gwennyth's husband, who died an automobile accident.

NOTICE
FARMERS
As of
August 2, 1971
A modern new plant is in operation for the processing of the carcasses of Crippled Disabled or Dead Horses or Cows only.
"In Business as Usual"
We pay current pricesf for Carcasses
24 Hour Service
RENALD MOSS
Phone 445-2859
Russell, Ontario
Licence No. 292-C-71
1tf

St. Bernard's C.W.L. discuss plans for upcoming events

FINCH — The Catholic Women's League of St. Bernard's Parish here made plans at the March meeting to combine the C.W.L. annual banquet and the 25th anniversary celebrations of the C.W.L. at St. Bernard's Parish.

The banquet will be held April 25th in St. Luke's Presbyterian Church Hall, Finch, with Reverend Father O'Brian and Reverend Father Leo MacDonnell as guest speakers.

Reverend Father Danis opened the March meeting in the rectory with the league prayer, while Mrs Thomas Sullivan read the minutes and the treasurer's report.

The annual diocesan May meeting will be held in Holy Cross Parish, Cornwall, and the April meeting will be in St. Francis de Sales, Cornwall.

Mrs Bernard Foley read the thank you cards and also a poem. The members decided to sell roses on Mother's Day with proceeds going to Our Lady's Missionary Sisters.

Reverend Danis read a paper on the changes of family life from rural to urban living and the effect this change has on society.

Mainly About People

Mr and Mrs Bernard Harper of Chesterville and sons, Kevin and Michael, enjoyed a flight to Florida during Ontario schools' Winter break. Highlights included a sidetrip to Disney World for the boys and to St. Petersburg's Derby Grey Hound races for 'Dad'. They motored back to Chesterville with Mr Harper's parents, Mr and Mrs Albert Harper, who had been in St. Petersburg since last December.

Professional Directory

SMITH'S BROS. GRANITE
"The Monument People"
Established Known and Trusted Since 1882
Granite for Every Purpose
LIFETIME GUARANTEE
Sales Representative
DOUG PRIEUR
R. R. 2, Lunenburg
PHONE 346-5909
Oct. 72

KIM'S KEY SERVICE
Licensed Locksmith — Mobile Truck Service
Saw Filing — Lock Repair
32 Gallinger Ave., Tel. 932-7382
Cornwall, Ontario
Saws and Locks can be left at
BYERS HARDWARE
FULTON'S HARDWARE
Chesterville, Ontario
Sept. 72

H. W. ALGATE, R.O.
OPTOMETRIST
Opens Office again in New Location for the Practice of Optometry in
CHESTERVILLE COMMUNITY HALL
THURSDAYS
BY APPOINTMENT ONLY
TELEPHONE P. J. GILROY'S
448-2807
June, 1972

MONUMENTS
Guaranteed for Every Requirement
NO. 1 GRANITE ONLY
Fred L. Stevens
Phone 448-2846 Chesterville
Mar. 72

ROSS McCONNELL
(Successor to L. D. Wells)
MONUMENTS
CEMETERY LETTERING
Displayed under Lights
On call — 24 hours a day.
"We Service What We Sell"
Ottawa Street
Winchester - 774-3349
Ingleside, Mrs. L. D. Wells
March 72

MONUMENTS
Where You Buy the Best for Less
Satisfaction Guaranteed
No. 1 Granite Only
Cemetery Lettering

DWIGHT H. CROWDER
Williamsburg — Ontario
— Phone 535-2683 —
Mar. 72

Clement Insurance Agency
Since 1893
GENERAL INSURANCE
Our knowledge and experience in Insurance enables us to give you a first class, prompt, efficient service.
JOHN CLEMENT
Chesterville — Ph.: 448-2588
Dec. 72

MAC'S BARBERSHOP
Open Days:
Tuesday to Saturday
Open Evenings:
Tuesday and Friday
Closed all day Monday
King Street
Chesterville, Ont.
July, 1972

LICENSED AUCTIONEER
I solicit your attention:
I can give you a Complete, Business-like Sale Management Service. Costs no more.
R. HAROLD BROWN
— Cornwall, R.R. 2 —
Phone 932-7925, Area Code 613
Mar. 72

JACK H. BUSH
GENERAL INSURANCE AGENT
Automobile
Fire — Casualty
Farm
Mutuals
AVONMORE and FINCH, ONT.
June, 1972

HAROLD D. POAPST
Insurance & Real Estate Broker
Representative
Grenville Insurance Co.
Automobile, Fire, Casualty, Etc.
Phone Us Collect
PH. 774-2602 — WINCHESTER
Aug. 72

LICENSED AUCTIONEER
Will handle all kinds of Farm or Household Auctions. Guaranteed results. Reasonable rates. Write or phone for dates at my expense.
DWIGHT TUPPER
CHESTERVILLE, RR1

FOR COMPLETE INSURANCE SERVICE
Fire — Casualty — Life
Phone Collect
Biccum and McIntosh Ltd.
Chesterville
— Phone 448-2854 —
Oct. 72

Phone
Mrs Jessie Runions
RR2, Winchester Ph.: 448-2266
for
All Lines Co-op Insurance
or
FARM FIRE A SPECIALTY
with Glengarry Farmers Mutual
Chesterville Co-op
Dec. 71

report *from Queen's Park*

by Donald R. Irvine, M.P.P.

After having been subjected to evening House hours to conclude the debate on the Speech from the Throne, I can strongly recommend the necessity of revising some of the rules of the House in conjunction with the present changes being implemented as a result of the recommendations of the Committee on Government Productivity. It is my opinion that there should be a definite limitation to the number and length of speeches made during this debate with more time for the question and answer period each day, and more time to process legislation. The lack of attendance in the House at various times was no doubt due to the poor calibre of some of the speeches, which in many instances were made only because it is considered important by some members to be in Hansard regardless of the fact that, they have not contributed at all by meaningful suggestions to improving our government's legislation. The House adjourned for the week of March 20th and will resume the following week with the budget being introduced by the Honourable Darcy McKeough on Tuesday evening, March 28th at 8:00 p.m.

Education has been very much in the forefront with the following announcements by the Minister, The Honourable Thomas Wells:

1. Restructuring of responsibilities to be in three functional areas: (a) the Education Development function, (b) the Education Administration function, (c) the Support Services function.
   There will be an assistant deputy minister in charge in each area.
2. A permanent Council on French Language Schools established with special emphasis on Government legislation to provide for the continuing development of the French language in our secondary education.
3. A Task Force established to assist school boards in the development of more effective management of our school board resources.
4. The extra costs incurred through community use of school facilities in non-school hours to be excluded in the ordinary expenditures which subject to the ceiling formula. This will alleviate to some extent the budget problems of our school boards.
5. The increased Provincial grant combined with the per pupil expenditure ceilings should result in either a decrease in the mill rate or a mill rate equal to 1971. After this year, all boards must adhere to the announced ceilings in preparing their budgets.

Although the nursing home regulation will come into effect April Ist, it is quite evident that it will not be possible to fully implement this plan immediately insofar as it concerns the nursing home operators. This again, is a case where the government failed to give sufficient consideration prior to the date for implementation.

Discussions related to the Workmen's Compensation Board, the Department of Labour and the Budget will no doubt be most interesting when the House resumes this week.

DUNDAS... FARM News

REMINDER TO MILK PRODUCERS IN DUNDAS

Reminder to Milk Producers in Dundas County

According to records available it is possible that milk producers will produce less than 75% of their original Market Sharing Quota during the 1971-72 year. This may also apply to Federal Subsidy Quota. As a result producers could lose a part of their Quotas.

The present policy states that producers who either buy or sell a minimum of 12,000 lbs. of Market Sharing Quota with 420 lbs. of Butterfat Subsidy Quota will be exempt from the penalty. This necessary transaction must take place immediately to result in the exemption from loss.

Dundas producers may wish to contact the local Ontario Department of Agriculture and Food Office (774-2313) and make an appointment to see the OMMB Fieldman on April 6th, 1972.

Please bring the following with you:

1. April 1971 and February 1972 Milk Statements.
2. All Federal Subsidy Payment Slips from April 1971 to the present date.

Goldfield

Recent guests at Huybregts home

Miss Freda Huybregts and Mr Francis Clevers of Metcalf visited Mr and Mrs Case Huybregts and family, last Saturday.

Mr and Mrs Donald Dillabough of Elma, and Mr and Mrs Floyd Young and Miss Isobel Young of Dunbar, Mrs Nellie Smith and Miss Bette-ann Smith of Finch, were recent guests with Mrs George Smith and Mr and Mrs Glendon Smith and family.

Mrs George Smith, Mrs Duart MacLean and Mrs Bernard Foley attended the Finch W.I. meeting at the home of Mrs Louis Dame, Finch, recently.

Miss Marian Foley spent a week in Ottawa.

Mrs Evelyn Cavan and Miss Veronica Murphy of Ottawa, visited recently with their sister, Mrs Bernard Foley, Mr Foley and Marian.

Mr and Mrs D. A. Gillies visited Monday evening with Mr and Mrs Bernard Foley and Marian.

Mrs George Smith attened the St. Patricks tea in Finch, last Friday.

N.D.D.H.S. News

BY SHEILA COYNE

The Band Concert on Wednesday, March 15, was well attended. The Junior Band, composed of first and second year students played three selections. This was the first concert for these young people.

The Senior Band played various selections, including Music Man, Slaughter on Tenth Avenue and Festival Prelude.

Since this concert was a great success we are now nearing our financial goal for the Band Tour in May.

The Winter Break is finally here and all the students and staff of NDDHS are off for nine days of freedom.

Area Jr. Farmers attend Prov. Conference

Ronnie Thompson of R.R. 3, Chesterville, along with Fred Mesman of R.R. 3, Williamsburg and Ted Ceelen of R.R. 2, Mountain, represented Dundas County at the 1972 Provincial Conference of the Junior Farmers' Association of Ontario.

At the three day conference, March 17 to 19, the delegates were involved in taking an in-depth look at the concerns of young people in rural Ontario today.

Guest speaker was Vincent Kelly, a member of the Canadian "Committee on Youth" and the Provincial "Commission on Post Secondary Education in Ontario."

Successful euchre hosted at Dunbar

DUNBAR — Mrs Doris Baker of Williamsburg was first prize winner and Mrs Eulah Merkley was second in the ladies division of the Monday night euchre held in the Community Centre here, March 13.

Fourteen tables were played and coming first in the men's division was Bill Lewis of Dundela followed by A. McMillan.

The door prize went to Lyle Baker of Williamsburg. Convenors for the euchre were Marion Elliott and Betty Wheeler.

CO-OP
SILO
* Tightness
* Economy
* Strength
* Long Life
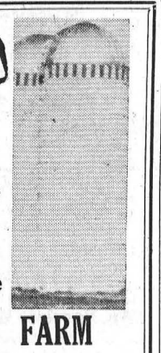
MONAST FARM SUPPLY
Chesterville, Ont.
Phone 448-2462

NO MATTER WHAT THE OCCASION
SAY IT WITH FLOWERS
Floral Arrangements

Durant's Flowers and Gifts
Chesterville, Ont.
PHONE 448-2060

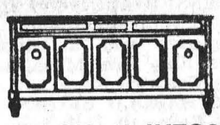
GORDON McINTOSH
Sales Service
- PHONE 987-2923 -
CRYSLER ONTARIO

FARMERS
SPRING IS JUST AROUND THE CORNER
WHY NOT ORDER NOW !
SEED GRAIN
SEED CORN
SMALL SEEDS
Our Supplier is one of the LARGEST in Canada
—Before you order MAKE SURE to check our prices.
— No salesman on the road to pay, so why can't we sell for LESS.
—The savings are passed along to you — our valued customers.
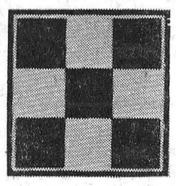
Here is One of Our EXCEPTIONAL BUYS
MILK SCALES
$9.95
FEED - COAL - FERTILIZER
"Buy at the store where your dollars buy more"
CLEMENT
FEED AND FARM SUPPLIES LTD.
MILL STREET
Phone 448-2161 Chesterville, Ont.


FLOWERS — are always appropriate. They express your thoughts best.
Muriel's Flowers
Winchester, Ontario

SULLIVAN Bros.
CHESTERVILLE, ONT.

Phone 448-2660
* Air Compressor
* Building Moving
* Snow Removal
* Manure Pile Removal
18tf


the most profitable piece of equipment on your farm is under your hat
the next most profitable piece of equipment is right here
(BECAUSE IT MULTIPLIES THE USE OF THE FIRST ONE)

Under your hat, inside your head lies the *real* profit potential of your feeding operation. It's your management ability. The more you apply, the more prosperous you'll be. That's where the HARVESTORE system comes in.
You don't have to empty a HARVESTORE before refilling. Its combination of "sealed storage" and bottom unloading lets you fill-in and feed-out *continuously* the year 'round . . . enabling you to plan the most profitable crop rotation.
Take forage crops, for example. By properly timing planting and harvesting, you can plan to process all your feed through a HARVESTORE system. And every cutting is harvested at peak nutritional value . . . and kept that way until fed. And you feed . . . *mechanically* . . . in just minutes a day.
It all means more meat or milk on the same acres . . . far greater profit return on your management time. For full information, return coupon.
VISIT OUR DISPLAY AT THE OTTAWA VALLEY FARM SHOW
WRITE OR CALL COLLECT:
ONTARIO HARVESTORE SYSTEMS LTD.
340 Edinburgh Rd., Guelph, Ontario
519-822-6310
Fred Bouwers, R.D. No. 1, Addison, Ont. 613-924-9177
Louis Matura 1938 Carling Ave., Ottawa K2A1E9
Please send me free information: H-53
☐ Farm Profit Plan Book ☐ Haylage Booklet
☐ Revolution in Blue Book ☐ High moisture Corn Book
NAME
TOWN RFD
COUNTY STATE
I produce ☐ Beef ☐ Milk ☐ Pork ☐ I am a student.

A&R GREGOIRE AUTO Ltee EMBRUN ONT.
YES...
We Are Different
prove to yourself we are different, come out and meet us, you ll find that friendly "country store atmosphere"
1969 OLDSMOBILE — 2-Dr. Hardtop, fully equipped, maroon in color. Stock no. 2763. ..... ONLY 63c per lb.
1968 BUICK LeSABRE — 2-Door Hardtop, gold in color, fully equipped. Stock No. 2984. ..... ONLY 46c per lb.
1970 PONTIAC — 2-Door Hardtop, fully equipped, gold in color. Stock No. 2840. ..... ONLY 68c per lb.
1969 THUNDERBIRD — 2-Door Hardtop, fully equipped, grey in color. Stock No. 2806. ..... ONLY 76c per lb.
1969 FORD XL — 2-Door Hardtop, fully equipped, a beautiful car. Stock No. 2613. ..... ONLY 55c per lb.
1969 STATION WAGON, Four Door, 6 cylinder, automatic trans., copper in color. Stock No. 3009. .... ONLY 49c per lb.
OVER 50 EXCELLENT USED CARS TO CHOOSE FROM
5 Fully Trained Salesmen on the Spot to serve you
"Come to the Friendly Dealer"
Financing Available Through GMAC or Bank of Nova Scotia
"Where the action is"
A&R GREGOIRE AUTO LTEE.
EMBRUN, ONT.
443-2842
EMBRUN 443-2842 OTTAWA 237-0870

WINCHESTER MANAGEMENT & CONSULTANTS
WE SELL SERVICE
INCOME TAX, WILLS, ESTATES, PARTNERSHIPS and BOOKKEEPING and ACCOUNTING
C. HILL
P.O. Box 518 Phone - Winchester 774-2439
21tf

CLOSED GOOD FRIDAY OPEN THURSDAY 8 a.m. to 9 p.m.
more Value .... more Service
ROMBOUGH'S
NEWINGTON, ONTARIO M-M FOODLINER PHONE 346-5529
Scott Toilet Tissue, pkg. of 4 rolls 55c
Libby's Fancy Tomato Juice, 48 oz. 35c
Whole or Jellied Cranberry Sauce, 14 oz. 26c
Aylmer Choice peas, 19 oz. 19c
Aylmer Tomato Ketchup, 11 oz. 19c
Liquid Sunlight Detergent, 24 oz., 2 .... 69c
Scott Paper Towels, pkg. of 2 ..... 57c
Nescafe Instant Coffee, 6 oz. $1.19
Fully Cooked Ready-to-Eat Smoked Ham, 5-6 lb., lb. 55c
Utility Grade Frozen Turkeys, 6-10 lb., lb. 41c
Fully Cooked Smoked Picnic Shoulder, lb. 53c
Red Brand Boneless Beef Roast (cut from chuck) lb. 99c
Frozen Imported Leg of Lamb Roast, lb. 63c
HEALTH & BEAUTY AIDS
Bayer Aspirin, Btl. of 100 ..... 67c
New Jean-Pierre Creme Rinse, 8 oz. 79c
PRODUCE
Jaffa Oranges, size 144's, doz. 49c
Mexican Vine Ripened Tomatoes, lb. 25c
Canada No. 1 N. B. Potatoes, 25 lb. 89c
4-BLOOM EASTER LILIES EACH $2.19
DAIRY PRODUCTS
Frozen Coffee Rich, 16 oz. 27c
Kraft Cheez Whiz, 32 oz. $1.64
BLANCHED OR SPANISH PLANTERS PEANUTS
10 oz. bag 45c
SUPER SAVING
MARTIN SENOUR PAINTS
INTERIOR LATEX (white) $3.99 per gal.
INTERIOR SEMI-GLOSS $4.99 per gal.

ANNUAL
MEETING
WINCHESTER DISTRICT
Memorial Hospital
Hospital Board Room
Tuesday, April 4
1972, at 8:00 p.m.

BUSINESS

TO ELECT GOVERNORS, TO RECEIVE AND ADOPT THE FINANCIAL STATEMENT, AND TO CONSIDER AND TRANSACT SUCH OTHER BUSINESS AS MAY BE BROUGHT BEFORE THE MEETING. AN AMENDMENT TO THE EXISTING BY-LAWS WILL ALSO BE CONSIDERED.

Attention is drawn to the fact that any person of twenty-one years of age, or older, residing within the recognized hospital area, is a member of the Corporation and entitled to attend this meeting and vote thereat.

If for any reason a quorum of 20 members is not present, the Hospital By-Laws provide that this meeting will stand adjourned until a day within two weeks to be determined by the Board.

H. P. Stel, Secretary,
Winchester District Memorial Hospital

Dated at Winchester, Ontario, this 6th day of March, 1972. 29-2

LETTERS TO THE EDITOR —
(continued from page 2)

I can assure you, this help was much appreciated by both my wife and I. Once again, I would like to thank those un known helpers. It sure is nice to know there are a few good people left in this country.

Yours truly,
Arnold G. Haystead,
R.R. 2,
Winchester, Ontario.

Dear Sir:

After reading the not so impressive letter from the Hon. Lucien Lamoureux M.P. for Stormont-Dundas it seems to me that this letter is just a fabric of brainwashing techniques. This letter brings to the people of Stormont-Dundas a message how good the present government has been for the people of this area.

To me, this letter is a frustrating producer. These frustrating producers produce a variety of physiological reactions. Economic depressions produce frustration that effect almost everyone. People cannot get jobs or buy things they need and are greatly restricted in all phases of their lives. None of us would want our children to be born into poverty, we want them to be clothed, housed, schooled, and given reasonable advantages, which are denied by this government.

Four years in this constituency we have suffered from the deliberate choice of increased unemployment created by the Trudeau Government from which Mr Lamoureux is a part. Four years this government demonstrated its total bankruptcy in economic policy by following outdated fiscal and monetary policies to meet an inflation which is largely imported.

Men and women in this constituency are asking jobs, not charity or a handout, but an act of partnership, men and women willing and able to work asking for fundamental rights, but this government took it away and instead the people were laid off, thrown out of their jobs which they held for many years. Four years in this constituency people are mentally tortured and discriminated against by this government. This government Mr Lamoureux, has in many cases destroyed the personal initiative and individual thrift of our people.

I cannot see Mr Lamoureux's letter as an astonishing definition of intellectual sincerity, get the real facts and see things as they are. This government has ignored the advice which the Economic Council has given for many years with respect to a full employment policy for this country and with respect to war against poverty.

Mr Lamoureux in his letter explained about the hastily drawn up, essentially stop-gap, winter works program. Some men and women are only very temporarily taken off the unemployment statistics list for a few months. What wil happen to these people when the jobs are finished? The DREE and manpower programs simply cannot succeed in the present economic environment.

Manpower courses at present are simply an expensive means of keeping men and women temporarily out of the unemployment statistics. Instead of pouring milions of dollars thoughtlessly into this kind of manpower program this government would be wiser to invest it in new enterprises that would create real and durable jobs in the Canadian economy.

All that we need in Stormont-Dundas is a real representative not a statistician who keeps us from time to time up to date of the failures of the present government. Those who try to do something and fail are infinitely better than those who try to do nothing and succeed.

Sincerely yours,
Dick Dikken,
Vice president of the NDP Stormont-Dundas Riding Association.

Colquhoun
Attends wedding in Galt

Mrs George Wright spent a few days in Toronto and Galt and attended the Cowlan-Colquhoun wedding on Saturday at Galt.

Mr and Mrs Kenneth Hummel, Mrs Hattie McIntosh, spent Sunday evening with Mr and Mrs Lloyd Gallinger.

Mrs Mahlon Gow spent Monday with friends in Ottawa.

Mr and Mrs Lyman Ault of Osnabruck Centre were guests of Mrs Alonzo Murphy and Wallace.

Mrs Clarence Countryman is spending a few days in Morrisburg.

Mrs Fred Gallinger, Mrs Geo. Daye were recent callers at the home of Mr and Mrs Lloyd Gallinger.

KITCHEN CORNER



EASTER MENU

Pimento Leg of Lamb
Potato Puff
Spring Sweet Peas
Asparagus Antipasto
Fresh Orange Jelly Parfait

Pimento Leg of Lamb

1 leg of lamb (6-8 lbs.)
2 tbsp. prepared horseradish
2 tsp. salt
½ tsp. pepper
¼ cup chopped parsley
¼ cup chopped pimentos

Place lamb on rack in pan. Roast at 325° F about 30 minutes per pound, or until thermometer registers 175°. Combine horseradish, salt, pepper, parsley and pimentos; blend thoroughly. Spread mixture over lamb for last 30 minutes of roasting time. Makes 6-8 servings.

Spring Sweet Peas

8 oz. frozen green peas
½ cup boiling water
2 chicken bouillion cubes
onion and parsley flakes to taste
1 can (5 oz.) sliced mushrooms, drained
8 oz. canned baby onions
salt and pepper

Cook peas in water with bouillion cubes added until tender. Add onion flakes, parsley flakes, onions and mushrooms. Season and heat thoroughly. Serves 4.

Asparagus Antipasto

1 can asparagus tips
1 can french-style green beans
1 cup cooked cauliflower
1 can whole mushrooms
dash Worcestershire sauce
3 tsp. steak sauce
garlic powder, salt and pepper to taste
½ cup tomato juice
½ cup vinegar

Mix ingredients thoroughly and chill before serving. In season, fresh cooked asparagus may be substituted.

Fresh Orange Jelly Parfait

1 envelope unflavoured gelatin
½ cup cold water
1/3 cup sugar
1/16 tsp. salt
1¼ cups fresh orange juice
2 tbsp. fresh lemon juice
½ tsp. grated lemon rind
1 cup heavy cream, whipped
½ tsp. vanilla

Sprinkle gelatin over cold water in saucepan. Place over low heat, stir until gelatin dissolves. Remove from heat; stir in sugar and salt. Add orange juice, lemon juice and rind. Pour into 9 x 9 x 2 inch pan. Chill until firm. Cut into squares. Fill parfait glasses with alternate layers of orange jelly and whipped cream mixed with vanilla.

Serves 6.

Mrs. Aaron H. Werely

Rev. A. E. Loree, of Lunenburg United Church, conducted services in the Brownlee Funeral Home, Finch, March 12, for Annie S. Werely, of R.R. 2, Lunenburg. Mrs Wereley died March 9 at the residence of her daughter, Mrs Campbell Bilmer (Deltra) where she had resided since January. She was 81.

A life time resident of the Lunenburg area she was the daughter of the late David Hoople and his wife, Susan Snetsinger. She was predeceased by her husband, Aaron Wereley.

Surviving is one daughter, Mrs Bilmer; three grandchildren, Earl Bilmer of Cornwall; Mrs Wayne Armstrong (Marilyn) of Lunenburg and Lyall Bilmer at home.

She is also survived by two sisters, Dora Bancroft of Finch, Florence Wereley of Newington, a brother, Fred Hoople of Finch and five great grandchildren, Debbie, Danny, Mark Bilmer, Sherry and Lorie Armstrong.

Burial will be in the Spring at Hillcrest cemetery.

Pall bearers were Doyle Wereley, Milan Arbuthnot, Bruce Stuart, Willis Hawn, Kenneth Raymond and Basil Hartle.





COUNTRYMAN ELECTRIC
PHONE 448-2474
Chesterville, Ont.



Rick's Tire Service
WINCHESTER, ONT.
Corner Hwy. 43 & 31
Phone 774-2124

ARE YOU INTERESTED IN A **NEW** OR **USED CAR?**
IF SO, CONTACT:
GERALD (MICKEY) McMILLAN
PONTIAC AND BUICK
TOP QUALITY USED CARS
PHONE 448-2908
SPECIAL
1972 LEMANS, 2-Door, HT 1969 PONTIAC, Convertible
30-4

Ford
MacEWEN
FORD SALES LIMITED
MAXVILLE ONTARIO
- COMPLETE BODY SERVICE
- SALES
- SERVICE
- LEASING

"REMEMBER IF YOU DON'T BUY FROM MacEWEN YOU'LL PAY TOO MUCH"

SPECIAL!
Martin-Senour Paints
INTERIOR LATEX (White) $3.99 Gal.
INTER. SEMI-GLOSS (White) $4.99 Gal.
INGLESIDE LUMBER
Phone 537-2433 Dickenson Drive

NOTICE OF PROPOSED BY-LAW

Pursuant to Section 446 of The Municipal Act, R.S.O. 1970, Chapter 284, take notice that the Council of the Corporation of the United Counties of Stormont, Dundas and Glengarry proposes to pass a by-law for widening, altering and diverting several highways in the County Road System.

The roads, or portions of roads, affected by the by-law are listed in Schedule "A", appended hereto and forming part of this notice, and plans of the proposed widening etc., may be examined by all interested persons at the office of the County Engineer, County Buildings, Cornwall, Ontario.

The Council, or a Committee of Council, shall hear in person, or by his counsel, solicitor or agent any person who claims that his land shall be prejudicially affected by the by-law, and who applies to be heard.

Dated at Cornwall, Ontario, this 1st day of March, 1972.

L. C. KENNEDY,
COUNTY CLERK-TREASURER

SCHEDULE "A"

1. County Road No. 3, in the Townships of Mountain and Winchester, from County Road No. 2, at Baldwin's Bridge to Kings's Highway No. 31. A distance of 7.5 miles.
2. County Road No. 9, in the Townships of Winchester and Finch, from the road between Lots 21 and 22, Concession VI, Township of Winchester, to the road between Lots 1 and 2, Concession V, Township of Finch. A distance of 1.7 miles.
3. County Road No. 10, in the Township of Lochiel, from the eastern limit of the Town of Alexandria to the Hamlet of Glen Robertson. A distance of 6.7 miles.
4. County Road No. 12, in the Village of Finch and the Townships of Finch and Osnabruck, from King's Highway No. 43 to County Road No. 14, in the Hamlet of Newington. A distance of 5.4 miles.
5. County Road No. 18, in the Township of Lancaster, from the Hamlet of North Lancaster to County Road No. 23. A distance of 3.4 miles.
6. County Road No. 19, in the Township of Charlottenburgh, known as the Branch Road, from the north-eastern limit of the City of Cornwall at Grant's Corners, to County Road No. 20, the Kinloch Road. A distance of 1.5 miles.
7. County Road No. 36, in the Township of Cornwall, known as the Post Road, from County Road No. 15 to County Road No. 18. A distance of 3.9 miles.

29-4



Plymouth CHRYSLER Fargo Trucks SALES/SERVICE
BOYD'S
Compare Boyd's Winchester
Top Quality USED CARS
SALES REACH...
...ALL-TIME HIGH
WE DESPERATELY NEED
LOW MILEAGE LATE MODEL
"USED CARS"
TOP TRADE-IN PRICES FOR CHOICE CARS
MANY OTHER FRESH TRADES TO CHOOSE FROM
the right place for the right deal!
BOYD'S
AUTHORIZED
Crysler - Plymouth
Fargo Truck Dealer
Winchester, Ont.
TELEPHONES
Winchester 774-2520 Ottawa 236-6505

Come In And See Our New Line Of
FARMATIC EQUIPMENT
DO YOU FEEL BOGGED DOWN FROM THE HIGH COST OF FEED AND LABOUR COMPARED TO THE PRICE YOU RECEIVE FOR EGGS AND LIVESTOCK? IF YOU DO, GRAB ON TO A FARMATIC AUTOMATIC FEED PROCESSING SYSTEM.

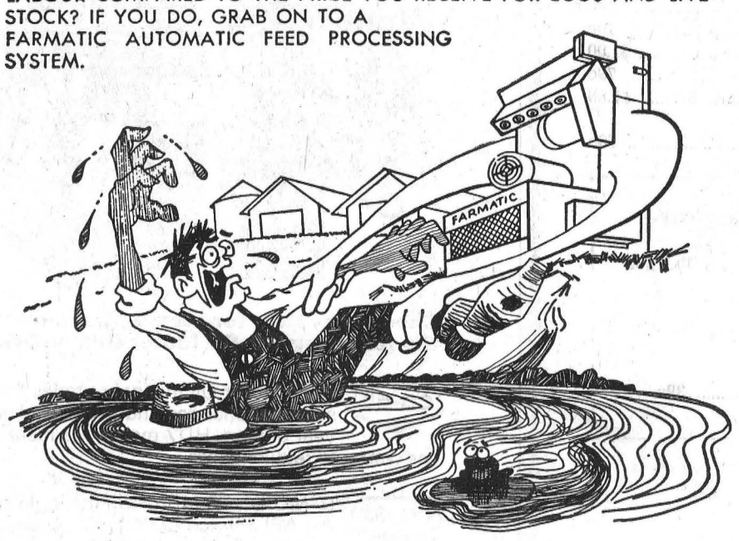

Your savings in feed costs will certainly help you. It has been proven by those who have installed a FARMATIC system. They are saving up to $16.00 per ton. Your tons of feed per year X possible savings = FARMATIC MILL quickly paid for + increased future profits.
Let FARMATIC help pull you up to a more profitable position.

SOLD AND SERVICED IN CANADA BY A DEALER ORGANIZATION FROM COAST TO COAST
FARM AUTOMATIC FEEDING EQUIPMENT LTD.
GORRIE, ONTARIO, CANADA
FARMATIC
AUTOMATIC FEED PROCESSING SYSTEMS
For Further Information Contact:
Byers Construction
CHESTERVILLE
Phone 448-2182 Phone Edsel 774-3917

Save $$ on CASH
FOR BEST PRICES
MAKE YOUR DEAL NOW
COME IN FOR DETAILS
• FERTILIZER
D. L. Berry & Sons Ltd.
WINCHESTER 774-2522
TAKE DELIVERY EITHER NOW OR PLANTING TIME

COMING EVENTS

MEETING NOTICE
Winchester District Memorial Hospital Auxiliary members please note that the regular meetings will henceforth be helde on the second Thursday of each month at 2.30 p.m. Miss Pelletier will speak on the Home Care Program for the Three United Counties at the regular meeting on April 13 at 2.30 p.m. in the Board Room of the hospital. 29-1

W. I. BAKE SALE
An Easter Bake Sale sponsored by the Morewood W. I. will be held Saturday, April 1 at Jean MacGregor"s Store, Morewood, beginning at 2 p.m. 29-2

HOCKEY PLAYDOWNS
Intermediate A Playdowns at Embrun Arena between New Brunswick Champions and Embrun Panthers, Friday, Saturday and Sunday, March 31, April 1 and 2. Game time 8 p.m. each night. 29

NEWINGTON WESLEYAN METHODIST CHURCH
Rev. R. T. Benson
SUNDAY, APRIL 2, 1972
Sunday School - 10:00 a.m.
Morning Worship - 11:00 a.m.
7:30 P.M. - A Special Musical Program
Wed. - Prayer Meeting 8 p.m.
Friday - Youth Meeting, 7.30 p.m.
Dec. 71

PRESBYTERIAN CHURCH IN CANADA
Rev. W. J. Morrison, Minister
SUNDAY, APRIL 2, 1972
ST. LUKES, FINCH
9:45 a.m. - Sunday School
11 a.m. - Easter Service
KNOX CRYSLER
2 p.m. - Easter Service
All are Welcome
Dec. 72

CHESTERVILLE - MOREWOOD UNITED CHURCH OF CANADA
Rev. L. Mac. Ferguson, Minister
SUNDAY, APRIL 2, 1972
EASTER SUNDAY
MOREWOOD
9:30 - Divine Worship
Sunday School
CHESTERVILLE
11 a.m. - Easter Service
Sunday School
GOOD FRIDAY
2 p.m. - St. Mary's Roman Catholic Church
8 p.m. - Morewood United Church
Everyone Welcome
Dec. 72

UNITED CHURCH OF CANADA
Williamsburg — Colquhoun
Rev. D. L. Gordon, Minister
SUNDAY, APRIL 2, 1972
9.45 a.m. - Elma
11.00 a.m. - Williamsburg
2.00 p.m. - Colquhoun
Dec. 72

PRESBYTERIAN CHURCH
Chesterville - Morewood
Rev. R. Neil, Winchester
Moderator
SUNDAY, APRIL 2, 1972
9:45 a.m. - Chesterville
11:15 a.m. - Morewood
Rev. Roy MacGregor
All are welcome
Dec. 71

CHRISTIAN REFORMED CHURCH
WILLIAMSBURG
FRIDAY, MARCH 31, 1972
7:30 p.m. - Luke 23, vs. 46, "A Last Word of Peace."
Easter Morning - The Lord has Risen Indeed.
SUNDAY, APRIL 2, 1972
9 - 10.30 A.M.
Luke 24, vs. 5B-8
"An Easter Sermon Preached By Angels"
2.30 p.m.
The Choir will participate in this Service.
Matt. 28, vs. 8, 9, 10.
"Ressurection Road"
Those who read this are invited to worship the Lord wtih us.
May, 1972

EUCHRE AND CARD PARTY
A Euchre and Card Party sponsored by St. John's Anglican Church, Crysler, will be held in Crysler Community Cetre, Monday, April 10, at 8 p.m. Admission $1. Good prizes and door prize. Lunch served. 30-2

EUCHRE
A Euchre sponsored by Finch Ladies Auxiliary will be held on Wednesday, April 5, at 8 p.m. in Finch Legion Home. Prizes, door prize and lunch. Admission 75c 29-1

AT-HOME
Mr and Mrs Irwin Cross, who will celebrate their 50th Anniversary on Saturday, April 8th, will be at their home on Howard Street, Winchester, to their relatives, friends and neighbours from 2 to 4 in the afternoon and from 7 to 9 in the evening.

ANNUAL MEETING
The Annual Meeting of the Goldfield Community Cemetery will be held at the home of the secretary on Monday, April 3, 1972 at 8 p.m.
Duart A. MacLean, Secretary 29-1

DANCE & BUFFET SUPPER
A Dance and Buffet Supper will be held in the Bouck's Hill Legion Hall on Saturday, April 8, 1972 Crysler Park Snowmobile Club. at 8:30 p.m. sponsored by the Tickets $1.50 per person.

50TH ANNIVERSARY
Friends of Mr and Mrs Fred McIntosh are invited to Allen Hall, United Church, Morrisburg, to honour them on their 50th Wedding Anniversary. The Open House will be from 2 p.m. to 4 p.m. and 7 p.m. to 9 p.m. on April 14, 1972. 30-2

GOOD FRIDAY SERVICE
A Service of solemn devotion will be held in Williamsburg United Church, on Friday, March 31, at 8 p.m. Sermon by Rev. E. Earle Eaton, B.D., of Chesterville. Everyone welcome. 29-1

SOCIAL EVENING
Chesterville Legion will sponsor a Social Evening April 1, 1972. All couples over 21 years of age welcome. Music by David Stewart and his records. 29-1

WINE AND CHEESE PARTY
A Wine and Cheese Party sponsored by the North Dundas District Educational Association will be held in the Winchester Comunity Centre on Saturday, April 22. Dancing starts at 8:30 p.m. Limited amount of tickets available. Tickets may be obtained at the Adventure Cafe in Chesterville. Price, $3 per person. 32-4

DANCE
Beginning Saturday, March 25th, 1972, there will be a Dance held at the Morrisburg Canadian Legion, Branch 48. We are back in the swing again. Dancing every second Saturday night from 9 p.m. until 1 a.m. to "The Sandy Ridge Duo." Refreshments will be available. Come one, come all, and enjoy yourselves. 29-1

4-H MEETING
Morewood 4-H Gardening Club will register at Morewood United Church Hall on Tuesday, April 4, at 7 p.m. All girls interested are invited to attend. 29-1

GARDEN CLUB
Chesterville W.I. are sponsoring a 4-H Garden Club. Any girl 12 years of age by May 1st or over, who has a garden plot is welcome. The first meeting will be held in the W.I. room on Saturday, April 8, at 9:30 a.m. If interested call Mrs Westbrook 448-2162 or Mrs J. Vanden Bosch 448-2396. 30-2

LEGION DANCES
Dances featuring Wave Owens and The Bordermen will be held in Williamsburg Legion Hall, Friday, April 14 and 28. Admission is $3 per couple. Lunch and refreshments. 29-1

EASTER CANTATA
Cantata prsented by the combined choirs of Avonmore and Finch in St. James United Church, Avonmore, Sunday, March 26 at 8 p.m. and in Chalmers United Church, Finch, Friday, March 31 at 11 a.m. Everyone welcome. 29-2

SPECIAL PROGRAM
A Special Musical Program will be held at the Newington Wesleyan Church, Sunday, April 2, at 7:30 p.m. All are welcome. 29-1

For bargains — read the 'Record Classifieds.

INGLESIDE S. C.'s —
(continued from page 1)
Mrs Harold Shaver was awarded a prize for being the oldest member at the party. The Ingleside resident was marking her 87th birthday the day of the party.

Mainly About People

The Reverend and Mrs E. Earle Eaton attended a tea and bazaar at Williamsburg and paid hospital calls in Ottawa. Mr Eaton visited the reception centre of the Unitarian Service Committee in Ottawa.

LEG OF LAMB, lb. 59c
MAPLE LEAF SMOKED PICNIC, lb. 59c
MAPLE LEAF SAUSAGE, 1 lb. 59c
MAPLE LEAF LARD, 4 lb. $1.00
BUTTER BALL TURKEYS, 14 - 16 lb., lb. 49c
MAPLE LEAF SMOKED HAM, lb. 75c
LAZY MAPLE BACON, lb. 69c

EARL'S MEATS
Phone 448-2324 Chesterville, Ont.

Happy Easter!

SCARVES
Small squares and Large Squares and Accessory Scarves
Nylon and Nylon Crepe de chine
Many colours to choose from
PRICED FROM ..... 49c to $1.50

WE HAVE EASTER EGGS, BUNNIES, CHOCOLATES, GREETING CARDS. CANDLES AND MANY OTHER ITEMS TO OFFER YOU FOR THE WEEK-END

PLEASE NOTE OUR STORE HOURS THIS WEEK
OPEN - Thursday night until 9 and all Day Saturday
CLOSED - All Day GOOD FRIDAY

NEW! McGREGOR "Happy Foot" Health Socks
CUSHION COMFORT — ABSORBENT — ("Kroy" Wool with Cotton and Nylon) — Beautiful Feel — Beautiful Colours — Sizes 10 1-2-11-11 1-2 & 12
$1.50 Pair

SPECIAL BUY THIS WEEK — Boy's Brown "STRAP-AT-TOP" OVERSHOES" — Size 10-13 and 1-5. Good for Spring Wearing ..... SPECIAL: HALF PRICE

MORIARTY'S
THE FAMILY DEPARTMENT STORE
Chesterville, Ont. Phone 448-2354

OPEN GOOD FRIDAY
FOR SALES AND SERVICE
Dodge CHRYSLER Dodge Trucks SALES/SERVICE
COMPARE OUR PRICES
$AVE - $AVE
A FULL SELECTION OF CHRYSLER PRODUCTS IN STOCK
Steinberg
MOTOR SALES LIMITED
WILLIAMSBURG PHONE 535-2052

NOW SHOWING
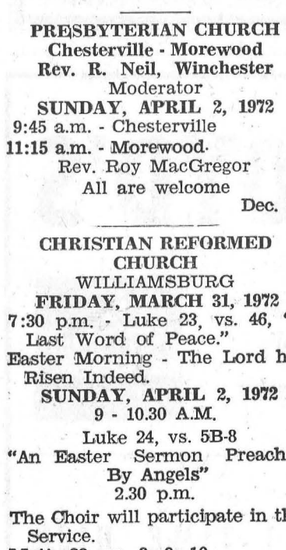
NEW 1972
Bridal and Bridesmaids Gowns
At Popular Prices
Bunny's
111 Pitt St. 933-3281
CORNWALL

LEDUC'S Pre-EASTER SALE
OPEN: GOOD FRIDAY
CLOSED: EASTER MONDAY

Ready-to-Eat Boneless Dinner Hams, 2 1-2-4 lbs., lb. 99c
Shankless Smoked Picnic Style Ham, lb. 59c
Thrifty Bacon, lb. 39c
Slab Bacon, lb. 59c
Maple Leaf Rindless Bacon, lb. 79c
Polish Sausage, lb. 79c
Salami or Ham Steaks, lb. 89c
Assorted Cooked Meats, custom sliced, lb. 69c

LARGE ICEBERG LETTUCE, each 29c
CALIFORNIA LARGE CELERY 39c
GREEN ONIONS OR RADISHES, bunch 10c
FANCY MacINTOSH APPLES, 5 lbs. 49c
ONTARIO NO. 1 POTATOES, 10 lbs. 39c
50 lbs. $1.49

EXTRA BONUS SPECIALS
Reg. 30c - White Enriched
Canada Bread, 24 oz. ..... Now 21c
Tourelle's First Grade Creamery Butter, lb. 69c
Crisco Shortening, lb. 42c
Icing Sugar 19c
Tenderflake Pure Lard, 4 lb. $1.00
Tulip Margarene, 4 lb. $1.00
Maxwell House Coffee, lb. 89c

EXTRA BONUS SPECIALS
KING SIZE TIDE $1.88
CHRISTIE PREMIUM CRACKERS, 1 lb. 42c
White or Chocolate Cake Mix, 19 oz. 39c
Lemon, Chocolate, Coconut, Cream Pie Filling, 19 oz., 3: $1.00
Libby's Tomato Juice, 48 oz. 39c
Pure Orange Juice, 32 oz. 45c
Table Syrup, Maple Flavoured, 54 oz. 79c
Close-up Tooth Paste, giant size, 2 ..... 79c
Corona Asst'd Soft Drinks, 30 oz. bottles, 8 ..... $1.00
Neilson's Chocalate Bars, 20 ..... 89c
Chocolate Bunnies 49c
Peanut Butter, 16 oz. 49c
Mustard, 16 oz. 25c

SAVE $ $
FANTASTIC SAVINGS
MARTIN SENOR PAINT
Latex White, gal. $3.99
Semi-gloss, gal. $4.99

Provigo Ice Cream, half gallon 99c
Asst'd Canned Drinks 10c
Dutch and Easter Cookies, 3 pkg. $1.00
Salada Orange Pekoe, 60 tea bags 79c
Choice Green Peas, Cream Corn, Waxed Beans, 5 ..... $1.00
Save 40c
Aero Liquid Wax, 27 oz. 69c

FRESH FROZEN GRADE 'A' FLAMINGO TURKEY
8-12 lbs. ..... lb. 45c
FRESH FLAMINGO TURKEYS
8-12 lbs. ..... lb. 49c
FROZEN TURKEYS
Lb. 39c

FULLY-COOKED OLD FASHIONED HAM
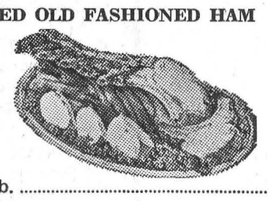
SHANK END, lb. 59c
BUTT END, lb. 69c
FULL SELECTION OF COOKED HAMS, COOKED MEATS, TURKEYS, CAPONS, ETC.
LOCAL GRADE 'A' LARGE EGGS, dozen 43c
MANY MORE INSIDE FEATURES

SAVE 3-STAR STAMPS FOR BEAUTIFUL PREMIUMS
— We Reserve The Right To Limit Quantities —
LEDUC'S
STORE HOURS
MONDAY, TUESDAY, WEDNESDAY - 8.00 a.m. to 6.00 p.m.
THURSDAY, FRIDAY, SATURDAY - 8.00 a.m. to 9:00 p.m.
Phone 984-2270 Finch, Ontario

CO-OP® Oils and Greases
BONUSES
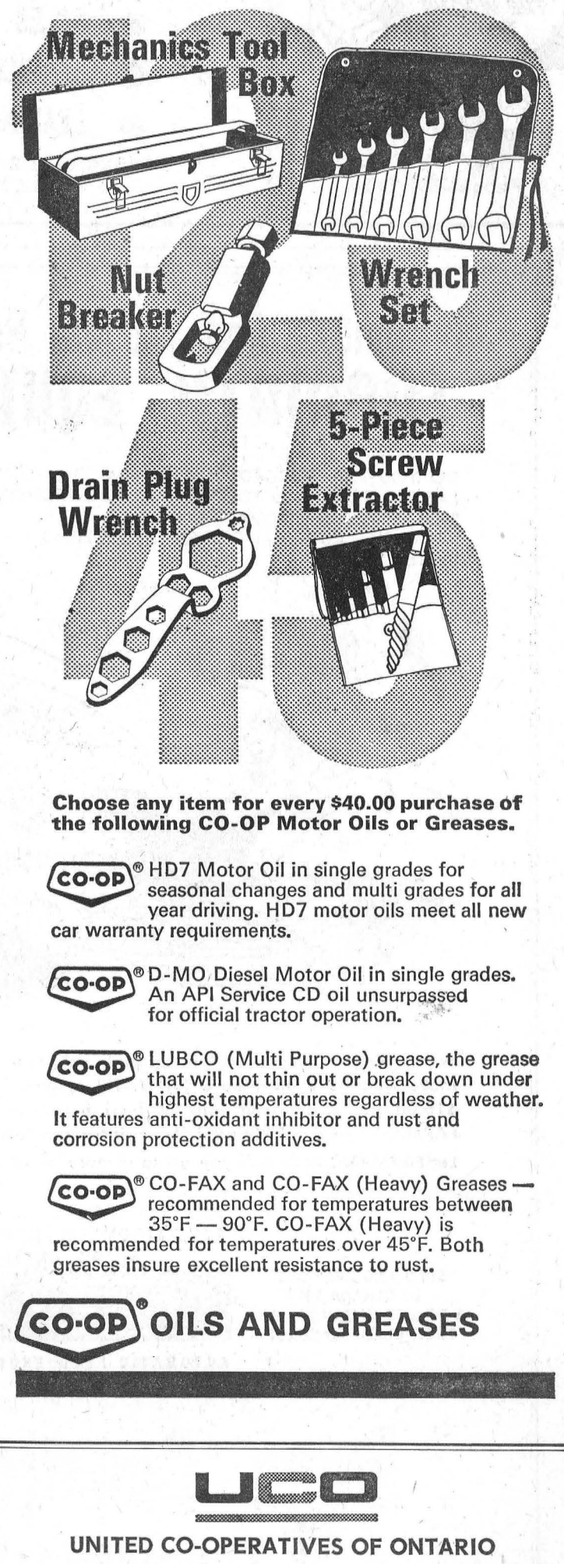

Choose any item for every $40.00 purchase of the following CO-OP Motor Oils or Greases.
CO-OP® HD7 Motor Oil in single grades for seasonal changes and multi grades for all year driving. HD7 motor oils meet all new car warranty requirements.
CO-OP® D-MO Diesel Motor Oil in single grades. An API Service CD oil unsurpassed for official tractor operation.
CO-OP® LUBCO (Multi Purpose) grease, the grease that will not thin out or break down under highest temperatures regardless of weather. It features anti-oxidant inhibitor and rust and corrosion protection additives.
CO-OP® CO-FAX and CO-FAX (Heavy) Greases — recommended for temperatures between 35°F — 90°F. CO-FAX (Heavy) is recommended for temperatures over 45°F. Both greases insure excellent resistance to rust.
CO-OP® OILS AND GREASES

UCO
UNITED CO-OPERATIVES OF ONTARIO
CHESTERVILLE 448-2377
FINCH 984-2450
CORNWALL 933-4935